The Weather
West Texas—partly cloudy, scattered thundershowers in southwest portion tonight and Tuesday.

THE PAMPA NEWS

(VOL. 37 NO. 98) (8 PAGES TODAY) PAMPA, TEXAS, MONDAY, JULY 31, 1939 Full AP Leased Wire (PRICE FIVE CENTS)

Good Evening
When our hatred is violent, it sinks us even beneath those we hate.

Garner Plans 'Front Porch' Campaign For Presidency

THREE-POWER PACT HITS SNAG

Vice President Highly Pleased With Outlook

He'll Return At End Of Congress To His Home In Uvalde

WASHINGTON, July 31 (AP)—Vice President Garner was reported authoritatively today to be planning a "front porch" campaign for the Democratic presidential nomination in 1940.

Garner's close friends said he had no thought of making public appearences before the party's national convention early next summer. They added he already has turned down numerous invitations to speak and to attend public functions.

Neither is he expected to issue political statements during the months before the convention. He was described by associates as believing there should be no elaboration of published reports he would seek the presidential nomination even if President Roosevelt should try for a third term.

Coming Back to Texas Home

The Vice President will return to his Uvalde, Texas, home immediately after adjournment of Congress. There, his intimates said, he will receive any party leaders who wish to call on him, voicing his views on national issues and Democratic strategy for the next campaign. First, however, he will go on a fishing trip in his auto trailer.

All details of the campaign for the nomination will be left in the hands of E. B. Germany, Texas Democratic chairman. Germany will be free to discuss Garner's candidacy publicly, it was reported, and may confer frequently with the Vice President during the congressional recess.

Garner's associates said he was highly pleased with results of a mail campaign now being carried on by Germany.

When the recipient of a letter replies he favors Garner for the presidency, he is asked to solicit five friends in Garner's behalf.

England Target Of Jap Demonstration

TOKYO, July 31 (AP)—Fifteen thousand Japanese gathered in front of the British embassy today after two mass meetings in which speakers accused Great Britain of refusing to live up to the spirit of her agreement on Japanese right-of-way in occupied portions of China.

The demonstration, similar to that put on by a much larger crowd July 14 on the eve of the British-Japanese conference to settle the Tientsin dispute, followed week-end reports negotiators of that dispute were deadlocked anew.

(Informed quarters in London expressed fear the talks, in which Britain already had acknowledged "special requirements" for Japanese forces in territory under Japanese control in China, were headed for a breakdown.)

Germans Asked If U. S. Woman Held In Prison Camp

BERLIN, July 31 (AP)—The United States consulate general today asked the German secret police whether Mrs. Franz Lem, said to be an American citizen, is in the Dachau concentration camp as charged by her husband.

Lem, who is German, informed the United States embassy in Paris that his wife had been interned at ried on anti-Nazi propaganda. Lem Dachau on a charge of having carsaid his wife, formerly Lili Harrison, was born in New Orleans, April 10, 1914.

In his complaint to the Paris embassy Lem said that both he and his wife had been arrested but that he escaped Dachau July 19.

Lightning Causes Things To Happen In Ben's Bedroom

HUNTSVILLE, July 31 (AP)—Although J. Ben Robinson escaped with relatively slight injuries when lightning struck his house here, he said he did not care for any more such encounters with the elements.

The lightning entered the room through a window near which Robinson was sleeping, burning his hand and face. It also burned a hole in the bed-spread and mattress, melted the bed springs, burned a hole in a screen, burned out an electric fan, split the top of an oak table, set fire to the house, and split a post oak tree.

Robinson put out the fire and came to a hospital here.

I Heard---

Jo Taylor, just back from his vacation, admitting that he intended to do some fishing but that it was just too comfortable under a tree. "Why, I'd have had to walk at least 100 yards to the lake," said Jo.

'SWELL HEAD'



That inflated rubber bathing cap not only keeps pretty Helen Kelly's hair dry, but will hold her head above the water at Miami, Fla.

Rev. Pearce To Preside At Court Of Honor

The Rev. W. M. Pearce will preside at the July Boy Scout Court of Honor tonight at 7:30 o'clock in the district courtroom in the courthouse here. His board members have not been named.

Seventeen boys will be eligible for advancement in rank and 21 boys may make application for 52 merit badges.

Among advancements will be those of Leonard Earl Walker, Troop 4, for Eagle rank, Raymond Perkins, Troop 14, for Star rank, and Robert Kilgore, of the same troop, for Life rank.

The Court will not last more than one hour.

Husband Of Girl, 12, Held For Abduction

HILLSBORO, July 31 (AP)—E. R. Kerley, 23, of Hickory Flat community, who married 12-year-old Wanda Gilmore Friday night, was charged with abduction in a complaint filed by her father, Jess Gilmore.

Five Suspects Held On Story By Hitch-Hiker

Quintet Makes Mistake In Dumping Him From Car

ABILENE, July 31 (AP)—Because they dumped out a hitchhiker at Sweetwater, five suspects were bound back to El Paso today to face hijacking charges.

The quintet—four men and a woman—was arrested here Friday night. Sweetwater police broadcast an alarm after a transient who said he had been riding with them reported the party was armed heavily and he believed they might be driving a stolen automobile.

Four Abilene policemen and a state highway patrolman took the suspects into custody shortly afterward at the west city limits.

Persons Identified.

Yesterday the prisoners were identified by K. Carnes, 27, as the bandits who attacked and robbed him last Thursday night. His head swathed in bandages, Carnes viewed the four men and said they beat him insensible and left him for dead on the outskirts of El Paso. Wounds in Carnes' scalp required more than 30 stitches. He said the robbers took $27 from his pockets.

Carnes came here with Harry Moore and Joe Neely, deputies in the El Paso sheriff's department.

Their fingerprints disclosed three of the prisoners were ex-convicts.

A fifth man in the party who gave Fort Worth as his home, was released Sunday evening after officers decided he had no connection with the case. He said he joined the others at Hobbs, N. M.

Deputy Sheriff Neely was due back today from Weatherford, where he had gone to secure custody of Harding, taken there to face a check swindling charge. Moore said they would leave for El Paso this afternoon.

All the prisoners but Harding first were released because no notice had been given they were wanted. Subsequently, Abilene police received a pickup order from El Paso. They found the suspects at a telegraph office awaiting a reply to a wire requesting money from friends.

Un-American Probe Will Be Resumed

WASHINGTON, July 31 (AP)—The house committee on un-Americanism will begin hearings in about two weeks on what members described today as a "wealth of material" about Communist, Nazi and Fascist activities.

Committee agents have been at work since the house ordered continuance of the investigation into subversive activities. They were said to have been especially active in Detroit, Chicago and West Coast cities.

Members expressed doubt the committee would deal to any extent with operations of foreign spies in this country in view of the intensive spy-hunt being pressed by the Justice department.

BIFF'S 'STUCK-UP'



When "Biff," a puppy, got "porky" with a porcupine at Boise, Ida., the above was the painful result. His muzzle full of bristly quills, "Biff" was given an anaesthetic, the quills pulled out with pliers.

Four Arrested In Sunday Raid On South Side

Four persons, two of whom had been served with a writ of temporary injunction Friday, were arrested in a raid by Texas highway patrol and county officers at 108 East Tyng at 2:30 o'clock Sunday morning.

Pearl Taylor, charged with sale of whisky in a wet area without a permit in a complaint filed in the court of Justice of the Peace E. F. Young on Sunday, and Ted Simms, charged with drunkenness, are still being held in county jail. Neither had been arraigned up to early this afternoon.

A woman who gave her name as Mildred Casey, was charged with vagrancy and was released on payment of a fine, as was a man who gave his name as J. M. Ketcham, of Borger, who had been charged with drunkenness, according to records in the sheriff's office.

In the complaint against Pearl Taylor, which was signed by Sam Fort, Pampa agent of the Texas Liquor Control board, it is alleged that on July 29, the day following the issuance of the writ of tem-

See 4 ARRESTED, Page 3.

Price Tags Put On 2 Racketeers

NEW YORK, July 31 (AP)—One million circulars announcing a city reward of $5,000 for capture "dead or alive" of Louis (Lepke) Buchalter, New York's No. 1 fugitive racketeer, were ready today for nation-wide distribution.

The Federal government also has put a $5,000 price tag on the head of the big-nosed swarthy gang leader.

The circulars were printed as part of a concerted drive by Federal and state agencies for apprehension of Lepke, described by District Attorney Thomas E. Dewey as "the most dangerous industrial racketeer in the United States."

The fugitive skipped $10,000 bail two years ago.

Dewey charged the Lepke mob with slaying five men and wounding two others in a "war of extermination" against former associates of the racketeer who knew too much about his activities.

3 Persons Drown In Rescue Attempt On Colorado River

McCOY, Colo., July 31 (AP)—Three persons were swept to death in the Colorado river near Glen Siding yesterday while trying to save a girl who was rescued by others.

The victims were Mrs. Ray Grill, 38, of Yampa, Colo.; her son, Virgil, 12; and William Klumpker, 35, of Toponas.

They went to the aid of Irma Shellmus of Yampa, a niece of Mrs. Grill, when she got beyond her depth in the river. They were dragged into the swift current and drowned.

Guard Put Around Britain's Largest Ordnance Factory

LONDON, July 31 (AP)—The war office has thrown a heavy infantry guard around Woolwich arsenal, Britain's largest ordnance factory, as a precaution against possible bombing attempts by members of the outlawed Irish republican army.

Farmer Jailed In Slaying Of Kentucky Chief

Surrenders After Six Are Wounded During Siege

LEXINGTON, Ky., July 31 (AP)—Charles Allen, fugitive wealthy farmer of Cynthiana, Ky., was brought to the city jail today by a party of deputies and placed in custody without charges for temporary safeguarding.

Sought since Saturday night as slayer of George M. Dickey, 77-year-old police chief at Cynthiana, Allen telephoned Harrison county Sheriff Victor Ross from the home of a brother, Alvin Allen, in Jacksonville, Ky., today and offered to surrender if guaranteed protection.

A posse, led by Deputy Sheriff Harold McIlwain, left immediately for Jacksonville, a small settlement five or six miles out in the country, and arrested Allen. McIlwain said he did not have a gun with him when he surrendered.

Tells of All-Night Siege

Sheriff Ross said Allen told him he had fired only three shots Saturday night during the siege at the Allen farm in which six men were wounded slightly after the police chief had been killed. Allen hid Sunday in barns, the sheriff said, and made his way to his brother's place after nightfall.

Sheriff Ross said he would go to Lexington some time today and prefer charges against Allen.

"It probably will be murder," he said, adding he would then have the prisoner transferred from the city jail to the Fayette county prison in Lexington.

Allen was besieged for hours Saturday night after the police chief was slain in front of the Allen place. The police had been called to investigate reports a young girl was being enticed into the Allen barn. Dickey, chief for 27 years, was shot in the back as he stepped backwards from the police automobile.

Republicans Fire On Lending Bill

WASHINGTON, July 31 (AP)—Republicans made a determined Senate effort today to slash from $100,000,000 to $25,000,000 an authorization proposed in the lending bill for the export import bank.

With the adjournment-bent Senate moving slowly toward a final vote on the $1,640,000,000 measure, Senator Taft (R-Ohio), offered an amendment to cut the bank's authorization.

He quoted Jesse H. Jones, Federal Loan Administrator, as saying the bank would not need more than $125,000,000 in order to make all desirable loans. The institution, which aids in financing the sale of American products abroad, previously has received a $100,000,000 authorization and the lending bill would raise the total to $200,000,000.

Charges NLRB Partial To AFL

WASHINGTON, July 31 (AP)—A CIO spokesman charged the Labor Relations Board with partiality for the AFL today—reversing the oft-sounded AFL complaint of pro-CIO bias.

Mervyn Rathbone of New York, president of the CIO's American Communication's Association, testifying against proposed amendments to the Wagner labor act, told a Senate subcommittee his union's experiences with the labor board "in those instances where an AFL union was involved has not been particularly happy."

"The board," he said, has "leaned so far backwards in an effort to be fair to the AFL that in some instances it has actually showed pro-AFL bias."

O'Daniel Invited To See Panhandle

AMARILLO, July 31. (AP)—Gov. W. Lee O'Daniel was urged today by a cowman to get out in the field and see at first hand a section of the state "with almost unlimited possibilities of industrialization"—the Panhandle.

George E. Nance, president of the Panhandle Hereford Breeders Association, invited the governor to join a tour of Panhandle hereford herds to be sponsored by the association Aug. 9, 10 and 11 and promised him, as a special inducement, tours of the plains gas and oil fields on the side.

Nance also invited J. E. McDonald, state commissioner of agriculture, and Elliott Roosevelt, son of the President, to join the tour. Roosevelt owns a hereford herd.

REWARD BRINGS SKUNK BACK



Two-year-old Greg Mettle's pet skunk "Beau" is back home again in Columbus, O., as shown above, after being at large in neighborhood. Grandfather Mettle offered reward which pickaninny collected, bringing animal home in his shirt. Everything is under control, for skunk is decent—and descented.

Interest Cut On FHA Home Loans

Families planning to borrow money for new homes on government-insured mortgages will get a lower interest rate beginning tomorrow.

Officials in Washington announced last night the maximum rate on FHA-insured mortgages for small homes would be cut from 5 per cent to 4½ per cent, and that the maximum rate on large-scale rental projects would be reduced from 4½ to 4 per cent. It does not apply to mortgages already insured.

Steward McDonald, housing administrator, said the new rates would extend to the public "the benefits of generally lower interest rates now prevailing in the money market."

Under the new rate, he said, a family could buy a home on terms as low as 10 per cent down and average monthly payments of $5.81 on each thousand dollars.

Voice From Ditch Baffles Crowd At Scene Of Accident

CHARLOTTE, N. C., July 31 (AP)—The crowd gathered at the scene of a bad automobile wreck here, and hampered the police in their rescue work.

A voice from the bottom of the ditch kept saying, "Hey up there, lemme out of here, I'm smothering."

The crowd got out of the way and tried to find out where that voice was coming from.

By the time the injured had been put in ambulances, the light finally dawned. It was a ventriloquist.

The ventriloquist was not identified, either. Slick, that fellow.

Temperatures In Pampa

6 p. m. Sunday	86
9 p. m. Sunday	78
12 Midnight	71
6 a. m. Today	65
7 a. m.	64
8 a. m.	70
9 a. m.	77
10 a. m.	81
11 a. m.	83
12 Noon	85
1 p. m.	87
2 p. m.	89
Sunday's maximum	88

England And France Seek Russia's Aid

Mutual Assistance Treaty Aim Of Moscow Talks

LONDON, July 31 (AP)—Prime Minister Chamberlain acknowledged before the house of commons today that definition of the term "indirect aggression" was the major snag holding up conclusion of the proposed British-French-Russian mutual assistance pact.

He made this disclosure in a foreign affairs debate a short time after he had announced Britain and France would send military missions to Moscow—probably this week—for staff talks.

"There is no secret," Chamberlain declared, "about the fact that the British government, the Soviet government and the French government combined have not yet been able to agree upon a definition satisfactory to all parties on the term indirect aggression although all three realize that indirect aggression might be just as dangerous as direct aggression and all three desire to find a satisfactory method of providing against it."

(By The Associated Press.)

Dispatch of joint British-French military missions to start immediate staff talks in Moscow was announced today in the house of commons.

Prime Minister Chamberlain said the military talks would proceed "side by side" with current three-power conversations aimed at bringing Soviet Russia into a mutual assistance pact with France and Britain.

In Moscow the Communist party newspaper, Pravda, said Russia was ready to help organize "a real peace front."

Anti-British demonstrations were staged outside Britain's Tokyo embassy amid growing reports of grave difficulties in British-Japanese negotiations for settling the Far-Eastern dispute between the two powers.

Informed London quarters feared the Tokyo talks, initiated after Japan imposed a blockade June 14 on the British and French concessions in Tientsin, were headed for a breakdown.

The negotiations were deadlocked over Japanese demands that Britain surrender about $3,888,000 de-

See PACT, Page 3.

K. of C. Chaplain Urges Religious Instruction

Importance of religious training in the schools was the theme of an address by Rev. Patrick J. Haggerty, state chaplain of the Knights of Columbus and president of St. Edward's university, Austin, at an inter-council breakfast held Sunday morning at the Schneider hotel.

The breakfast followed Holy Communion at 8 o'clock yesterday morning at Holy Souls church, when mass was celebrated by the Most Rev. Robert E. Lucey, bishop of Amarillo. The communion and breakfast were sponsored by Pampa council 2767. It was the first inter-council ceremony of its kind to be sponsored by the local council.

First Schools Christian.

Rev. Haggerty said that for the first 50 years of public education in this country, instruction was entirely by Christian schools and during the first century from the founding of these schools, Christianity was taught along with reading, writing, and arithmetic.

This, he said, was based on the Constitution itself and the foundation of democracy rests upon the God-given rights of free speech, freedom of religion, and a free press, as a right guaranteed to every man.

About a hundred years ago religious instruction, the speaker stated, was separated from the public schools, based upon the principle that man, being a material being, religious training was not a concern of the state and the family or various Sunday schools could do that.

Half of U. S. Now Religious.

A federal survey of 1934, Rev. Haggerty said, showed that only 42 per cent of all citizens in the United States were affiliated with any religious organization.

Therefore, the speaker reasoned,

See CHAPLAIN, Page 3.

Guards Save Payroll From Train Robbers

CHAMPAIGN, Ill., July 31 (AP)—Railway mail guards aboard an Illinois Central train shot it out with three robbers near Dalrey today, wounding and capturing one and saving a $56,000 payroll destined for the army air field at Rantoul.

Driven off by a hail of bullets, two of the robbers escaped in a small black sedan.

The state highway police headquarters here reported a mail clerk was beaten on the head in the fight. The captured robber was taken into Champaign and sent to a hospital.

He Swallows Ten-Spot Just For Safe-Keeping

ALLENTOWN, Pa., July 31. (AP)—Alvis Murray is satisfied he has found at last a safe place for his money.

Taken to a hospital by police after a street fight, Murray complained $9 was missing from his wallet. He held up his last $10 and said:

"Here's one ten nobody will get."

Then he swallowed it.

New Truck Law Effective Aug. 1

AUSTIN, July 31 (AP)—Commendations have outnumbered condemnations more than 20 to 1 on the railroad commission's action barring certain trucks from the highways Sundays and holidays, Jerry Sadler, commission member, reported today.

Sadler, who instigated the move which becomes effective tomorrow, said more than 100 letters and telegrams, mainly from rank and file citizens, automobile clubs and newspapers, had poured into his office since the announcement last week. Criticism has come only from a few trucking companies, he disclosed.

The order removed commercial trucks from main highways connecting populous cities between the hours of 8 a. m. to 10:30 p. m. Sundays and holidays with exception of those hauling perishable commodities. Sadler said he would recommend that trucks carrying newspapers also be exempted.

Houston Couple Beaten; Wife Dies

HOUSTON, July 31 (AP)—Beaten about the head, the body of a woman and her unconscious husband, identified by police as Mr. and Mrs. George Washington Treadway of Houston, were found in a trailer car on the outskirts of town today.

Police said the woman apparently had been beaten with a blunt instrument. The body was in bed.

Physicians said he had but a slight chance to recover.

Identification of the woman was established through a letter from a sister in San Antonio. The man was identified by a social security card. He had been employed as a grass cutter along a railroad right of way.

Police Homicide Captain George Peyton said apparently the attack occurred about daylight.

I Saw - - -

A branch off a wild plum bush 4 inches long which by actual count held 37 large plums. It was brought in by Mrs. Minnie Mahan from the Combs-Worley ranch. Mrs. Mahan reports wild plums are so plentiful, she gathered two bushels in about 30 minutes.

MOUTHPIECE "FREE"—UNDER GUARD



The freedom that most convicts know at prison term's end is not for Dixie Davis. The one-time "attorney general" of New York's gangland emerges (center foreground) from Men's Detention Prison—only to be surrounded immediately by uniformed police and plainclothesmen assigned to protect him against underworld revenge.

Living Room Work Discussed At HD Council

Seven communities were represented at the Gray County Council of Home Demonstration clubs which met in the office of Mrs. Julia E. Kelley Saturday afternoon.

Each club reported profitable programs on living room work, as making the living room a more comfortable and serviceable place has been a study of home demonstration work in eight communities in Gray county during the month of July. The council decided to have an educational exhibit at the Tri-State fair in Amarillo in September on properly arranged centers of the living room, such as study and reading centers.

Mrs. Billy Taylor of Wayside club, Council representative to A. and M. short course, outlined the entire trip which was filled in by club members who attended. Mrs. Walter Ehman of Laketon also discussed the address, "The Kind of Parent I Would Like to Be," stated that a parent must have a good understanding with their children, good companionship, confidence, and always be strict but fair with the child. Mrs. Jess Morris of Bell club discussed the theme of the short course, "Land Use Planning," which emphasized the fact that every acre should be made more productive.

Leona Lewis discussed the 4-H program stressing the fact that more responsibility should be given to 4-H members in the home and more recognition for the work accomplished. She outlined one important discussion given by Fred Scott of Dallas, "Living With Others." There are three kinds of people in the world, those who live off others, those who live for others, and those who live with others, she pointed out.

Mrs. H. H. Keahey and Mrs. Felix Stalls with Mrs. C. McKnight as alternate were elected to represent Gray county at the State Home Demonstration Association at Lubbock in September.

Those present included representatives from Bell, Bluebonnet, Kingsmill, Laketon, Sunflower, Wayside, and Wright.

Intermediates Have Picnic-Watermelon Feast For Pair

More than 40 intermediates of the First Christian church and their friends entertained with a picnic and watermelon feast recently at Recreation park.

The event was given to honor Jeanne and John Mullen who are leaving this week to make their home in Ardmore, Okla.

Home Makers Club Honors Member At Shower Recently

Special to The NEWS.

PANHANDLE, July 31—Mrs. M. L. Bender was complimented with a pink and blue shower by members of the Homemaker's club at a recent meeting in the home of Mrs. Reed Wigham.

After various games and contests were played, Mrs. Bender was presented a large pink shoe filled with gifts.

Mrs. C. H. Bell, vice-president, presided at the business session in which plans were completed for an antique exhibit to be held August 11 in the home of Mrs. M. D. Eagle, when Home Maker's will entertain Fairview club.

For the program Mrs. Eagle gave a summary on self improvement with topics including hair improvement, personality faults, six ways to make hose last longer, and eight golden rules for daintiness. Roll call was answered with a self improvement hint.

A refreshment plate with tiny baby shoes filled with mints for favors was served to Mesdames M. L. Bender, Sammy Goodner, M. D. Eagle, Pat Carhart, W. L. Sherwood, Glen Downs, Evelyn Dellis, O. C. Weakley, J. L. Slimp, G. W. Wigham, Carl Metcalf, C. H. Bell, Jerry Cavanaugh, and the hostess.

Eyes Examined Glasses Fitted
DR. ADRIAN OWENS
OPTOMETRIST
First National Bank Bldg.
109 East Foster
For Appointment Phone 269

Actors in the Audience



It must have been a good show, to keep two such good actors as these in such a state of animated interest. It's Norma Shearer leaning over to make an enthusiastic comment to Burgess Meredith as they attended the Los Angeles premiere of "Ladies and Gentlemen" with Helen Hayes and Herbert Marshall.

GLORIFYING YOURSELF

By ALICIA HART
NEA Service Staff Writer

You've been a good girl about sticking to your diet, brushing your hair and keeping the polish on your nails. And you've really learned to put into practice the rules you've read about buying clothes to suit your type and figure. You're chic these days. Others think so, too, because they tell you.

However, are you quite sure that they have as high an opinion of your smartness after they have complimented you as they had before? Think carefully. If you never have learned to accept compliments charmingly, then the answer is no.

Chic or smartness, after all, has to do with you, your manners and mannerisms, as well as with your makeup and clothes. She who says, "Why, I can't imagine why you like this," when someone finishes telling her how nice her new hat is proclaims her lack of poise. And there's no chic without poise.

If you do not know how to accept compliments charmingly, it's high time you learned. Being brusk, almost to the point of rudeness, simply to cover up embarrassment, is a little sad but not exactly excusable.

The ideal way to get into the habit of accepting compliments, thus making the payer of them feel pretty good in return, is to practice with a member of your family or some good friend who won't think you're silly just because you want to correct a fault. Let her tell you how nice you look over and over until you can say, "Thanks so much. I'm so glad you think so—" without feeling embarrassed or looking it.

The only other method is to have two-way conversations with yourself while standing in front of a mirror. Each method will work if you stick to it, firm in your determination to be a poised individual who can look and act as graciously as you really are inside.

Junior BYPU Of Denworth Has Party Recently

Special to The NEWS.

DENWORTH, July 31.—Junior B. Y.P.U. members were entertained with a party by their leader, Mrs. L. T. Jones, recently in her home.

Games were played on the lawn after which punch and cookies were served to the group.

Attending were Launa Michael, Donald Dowell, Billie Ruth Jones, Louise Farris, Rheta Pearl Hale, Virginia Merle Hale, Lester Michael, Adrin and Jim Bill Copeland, Stayton Jones, Freddie, Bobby, and Wanda Jones, Dale and Jean Rath, Richard Ingram, and H. D. Hale.

Mainly About People

Phone items for this Column to The News Editorial Rooms, at 666.

District Judge and Mrs. W. R. Ewing will leave tomorrow on a three-weeks vacation trip to New York where they will visit their daughter and see the New York World's fair.

A marriage license was issued Saturday to Edward Earl Guyner and Valda Moore.

Mrs. W. S. Wilson, mother of District Clerk Miriam Wilson was admitted Sunday to Pampa-Jarratt hospital. On account of her mother's illness, the district clerk has been absent from her office since Friday.

Wanted: Modern four or five room unfurnished house. Ph. 285.

Have you read the special beer prices at the Belvedere?

Police Chief J. I. Downs and Mrs. Downs returned yesterday from a vacation trip to points in Oklahoma.

Mrs. "Shug" Cobb and infant son were dismissed from Pampa-Jarraft hospital yesterday.

Miss Rose LaNell Williams was taken to her home from Pampa-Jarratt hospital yesterday following an operation.

Mrs. John Baxter was admitted to Fampa-Jarratt hospital yesterday.

Mrs. Pat Overall was dismissed from Pampa-Jarratt hospital today.

The Rev. and Mrs. Robert Boshen left today for a month's vacation during which they will visit relatives in Illinois and Iowa and go to Yellowstone National park. There will be no church services, only the church school, at the First Presbyterian church until the first Sunday in September.

Mr. and Mrs. John Barnhart and daughter of Kress were Pampa visitors today.

Mrs. Addie M. Green Succumbs To Stroke

Mrs. Addie May Green, 54, died yesterday afternoon at the family home 517 North Yeager street following a stroke. She had been a resident of Pampa for two years.

Survivors are the husband, W. J. Green, three sons, Hubert of Clarendon, Rov Thomas of Pampa, and Lonnie of El Monte, Cal., and three daughters, Mrs. V. H. Christie, Clarendon, and Misses Winnie Fay and Rosalee Green, both of Pampa.

Funeral services will be conducted at 2 o'clock Wednesday afternoon in the Central Baptist church with the Rev. Jno. O. Scott, pastor, officiating. The body will be taken overland to Clarendon by the Duenkel-Carmichael Funeral home.

Teeth Extraction Puts Sam Snead In Hospital

HOT SPRINGS, Va., July 31 (AP)—Extracton of two molars, which caused hemorrhage, sent golfing Sammy Snead to the hospital over the weekend.

The Community House hospital here said the White Sulphur Springs, W. Va., pro, was in "good shape" today, but must stay abed for everal days more.

Many Helsingfors, Finland, shopkeepers and railway employes are learning English in preparation for the 1940 Olympics there.

Down Right Good Coffee with your

Pig Hip SANDWICHES
There is a difference and we are willing to leave it to your good judgment. Try a Pig-Hip today. A new freshness and flavor you will like.
BEER - SOFT DRINKS
KELLEY'S
PIG HIP DRIVE INN
BORGER HIGHWAY

Buffet Dinner Honors Group On Sunday Evening

As a farewell courtesy to the Rev. and Mrs. John Mullen and family who will leave this week to make their home in Ardmore, Okla., Mr. and Mrs. Roy McMillen entertained with a buffet dinner Sunday evening at home.

Attractive arrangements of garden flowers decorated the house.

Attending were Mr. and Mrs. John Mullen, Jeanne, John, and Marjorie Mullen, Mr. and Mrs. J. L. Lester, Mr. and Mrs. Curtis Koen of Sunray, Ernest Jones, Mary Lynn Schoolfield, Edies and Rex Shearer, James Longacre, Patsy Gaut, and Jeanette McMillen.

Doris Ann Davis Takes Active Part In Kickapoo Kamp

Miss Doris Ann Davis, daughter of Mr. and Mrs. Mel Davis, 1117 N. Christine, took a prominent part in the Fjesta last week which climaxed the first month of the Kickapoo Kamp season in northern New Mexico.

Doris Ann contributed to the honors of her tribe, the Cherokees, by winning in tenniquoits and softball. The tribes had contests in fencing, archery, and ping-pong and each tribe competed in the sing-song and dramatic productions.

The horse show in which Doris Ann exhibited marked showmanship demonstrated the abilities of the girls in fancy and western riding.

Last week she was one of a group of girls who made an eight-mile trip by horseback up to the highest peak of the Sangre de Cristo mountains where they took part in snow sports and had a taste of winter sports in mid-July. Wild turkey and herds of elk were seen on the trail. Next week a pack trip will be made to an outpost in the mountains which has been established for overnight trips by the camp.

Mr. and Mrs. Davis were guests of the camp recently on their way back from Colorado.

THIS WEEK IN PAMPA THEATERS

LaNORA

Today and Tuesday: Second Fiddle" featuring Sonja Henie and Tyrone Power.

Wednesday-Thursday; "The Jones Family in Hollywood" with Jed Prouty, Spring Byington, June Carlson and Ken Howell.

Friday and Saturday; "Wuthering Heights" with Merle Oberon, Laurence Olivier and David Niven.

CROWN

Today and Tuesday: "Career," with Ann Shirley, Edward Ellis.

Wednesday, Thursday: "Undercover Agent" with Shirley Deane, Russell Gleason.

Friday, Saturday, George O'Brien in "Dude Ranger."

REX

Today and Tuesday: Gene Autry and Smiley Burnette in "Colorado Sunset."

Wednesday - Thursday; "Code of the Streets" with the "Little Tough Guys."

Friday-Saturday; Jack Holt, Ralph Morgan and Katherine DeMille in "Trapped In the Sky."

STATE

Last times today: "Stagecoach," with John Wayne and Claire Trevor.

Tuesday; Loretta Young and Warner Baxter in "Wife, Husband and Friend."

Wednesday-Thursday; "King of the Turf" featuring Adolphe Menjou.

Friday-Saturday; "Mesquite Buckaroo" with Bob Steele and Carolyn Curtis.

Bridge And Shower Given As Courtesy To Bride-Elect

CANADIAN, July 31—Dr. Marjorie Snyder was honored at a bridge party followed by a shower recently in the home of Mrs. Russell Carver with Mrs. Fred Miller, Mrs. Austin, Caldwell, and Mrs. Carver as hostesses.

Miss Velma Pritchard made high score. Dr. Snyder was presented a guest gift and received many bridal gifts.

At the refreshment hour quartet tables were centered with garden flowers.

Guests included Mesdames Harry Wilbur, Jr., Leslie Webb, Walter Bader, Earl Breeding, Tom Abraham, Norman Magill, Tom Carver, Malcuf Abraham, A. B. Dameron, J. M. Carpenter, Tom Riley, Clyde Lively of Pampa, Clark Mathers of Miami, and Misses Christine Stone, Velma Prichard, Marjorie Richarson, Clarice Spiller, Georgie Engle, and the honoree.

Canadian Class Entertains Guests With Steak Fry

Special to The NEWS.

CANADIAN, July 31—Members of Young Men's Down Town Bible class entertained their families and friends with a steak fry at Young Park Friday evening.

The steak was prepared by Ivan Conklin, Charles Fry, Austin Caldwell, and Herman Mowrey.

Members and guests attending were Messrs. and Mmes. Ivan Conklin and Danny, Fred Miller and Terry, Russell Carver, Clifford Lies and family, Charles Fry and family, Darrell Wiggins and Bobby, Harry Wilbur and son, George Carver, Hudek, Tommy Taylor and daughter, Earl Breeding, Herman Mowery, Dick Hutton and family, Abe Haddox, Bill Flewelling and family; Herb Jones, and Austin Caldwell.

-Check the Want Ads-

Society NOTES

TUESDAY

Kingsmill Home Demonstration club will meet in the home of Mrs. N. B. Cude with Mrs. O. G. Smith as hostess at 2 o'clock.

Reapers class of First Baptist church will meet at the church at 7 o'clock to go on a chicken fry.

Woman's Missionary society of First Baptist church will have a special program at 8 o'clock.

Mrs. C. T. Hunkapillar will be hostess to Amusu Bridge club at 8 o'clock.

Intermediate G. A. of First Baptist church will meet in the home of Komo Jo Johnson at 7:30 o'clock.

Nazarene Woman's Missionary society will meet.

Ladies' Bible class of Francis Avenue Church of Christ will meet at 2:30 o'clock.

B. G. K. club members will meet at 7:30 o'clock in the Pampa Young Fellows hall.

Order of Rainbow for Girls will meet at 7:30 o'clock in the Masonic hall.

Happy Hemmers Sewing club will meet with Mrs. Dane Cambern for an all-day quilting.

WEDNESDAY

Women's Council of First Christian church will meet at 2:30 o'clock. Group one, Mrs. A. C. Jones, 863 East Locust; group two will meet; group three, Mrs. M. F. Wagner, 1334 Christine; group four, Mrs. Earl Hawthorne, North West street; group five, Mrs. R .B. Allen, 919 Kham.

Circle six of Woman's Missionary society of First Methodist church will meet with Mrs. Russell McConnell on the Borger highway at 2:30 o'clock.

Bell Home Demonstration club will meet in the home of Mrs. Laddie Kotara.

Woman's Missionary society of McCullough-Harrah Methodist churches will meet.

Ladies' Day will be observed at the Country club at 8:30 o'clock.

Central Baptist Woman's Missionary society is to meet.

Home League of the Salvation Army is to meet at 2 o'clock in the Salvation Army hall.

Ladies' Bible class of Central Church of Christ will meet at 2:30 o'clock.

THURSDAY

Madonna class of Central Baptist church will have a picnic at the home of Mrs. W. L. Morrison.

A regular weekly meeting of Rebekah lodge will be held at 8 o'clock in the I. O. O. F. hall.

Dorcas class of Central Baptist church will meet at 2 o'clock for visitation.

Young People's Christian Endeavor of First Christian church will meet at 8 o'clock for a business session.

FRIDAY

Order of Rainbow for Girls study club will meet at 4 o'clock in the Masonic hall.

Order of Eastern Star will meet at 8 o'clock in the Masonic hall.

MONDAY

American Legion auxiliary will meet at 8 o'clock in the American Legion hall.

Woman's Missionary society of First Baptist church will meet.

Calvary Baptist Woman's Missionary society is to meet.

Members of Upsilon chapter of Beta Sigma Phi sorority will meet at 420 North Russell street for a business session at 7 o'clock and at 7:30 o'clock Mrs. W. Postma will be hostess to the group and their guests at the swimming pool.

Reapers Class To Have Chicken Fry For Members-Guests

Reapers class members of First Baptist church will meet Tuesday evening at 7 o'clock at the church to go on a chicken fry.

All members and members in service with their families are invited to attend. Each is to take a lunch and silverware for her family.

Nuptial Vows Read By Popular Couple In Canadian Home

Special to The NEWS.

CANADIAN, July 31—A wedding of interest was that of Dr. Marjorie Mathes Snyder, daughter of Dr. and Mrs. E. H. Snyder, and Dr. John J. Reuthe, son of Alfred Reuthe of Lima, Ohio, which was solemnized at the bride's home Saturday evening.

The Rev. W. H. Drake, minister of the First Presbyterian church, officiated at the candle-light service which was read before an improvised altar decorated with candelabra and floor baskets of gladiolus.

Lohengrin's Wedding march was played by Mrs. J. M. Carpenter and Miss Helen Snyder of Nacogdoches, sister of the bride, sang "Because."

The bride, who was given in marriage by her father, was dressed in a beige silk suit with black accessories. She wore a corsage of Johanna Hill roses with lily of the valley and delphinium. Mrs. Snyder was dressed in a navy sheer with a corsage of white gardenias.

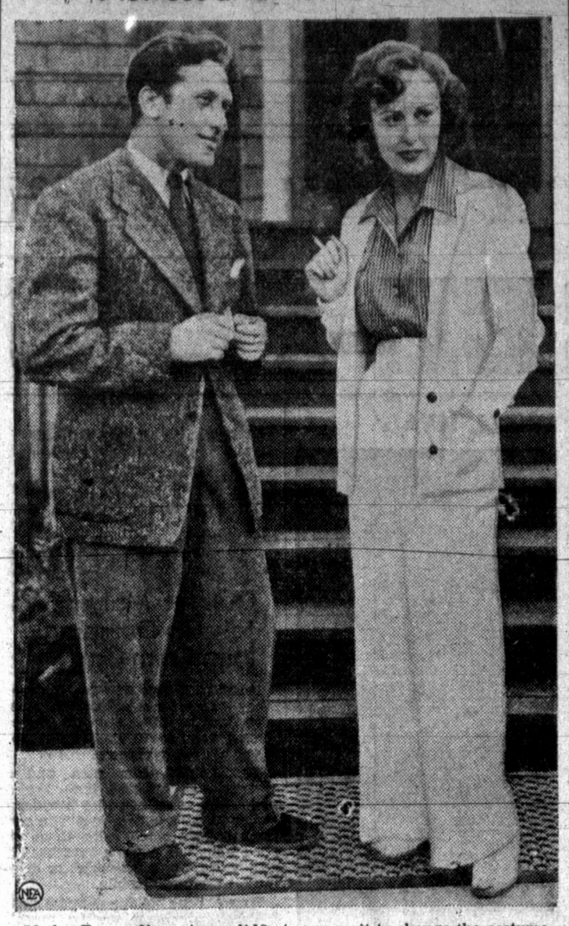
Mrs. Reuthe, who is a graduate of Park College, Parkville, Mo., and Baylor University School of Dentistry at Dallas where she received the degree of Doctor of Dental Surgery, served an internship at Forsythe Dental Infirmary for Children at Boston, Mass. She holds a a degree, Master of Dental Science in Orthobontia, from the Northwestern University Dental School in Chicago. Mrs. Reuthe was elected to the Omicorn Kappa Upsilon, an honorary scholastic dental fraternity, upon her graduation from Baylor.

The bridegroom received the Doctor of Dental Surgery degree from Indiana University, Indianapolis, Ind., and was appointed to internship at Forsyth Dental Infirmary for Children at Boston, Mass. He served one year with the Grenfeld Mission on the coast of Newfoundland and Labrador. He is a member of the Delta Chi, social fraternity, and Xi Psi Phi, professional Dental Fraternity.

Guests for the occasion were Miss Helen Snyder, sister of the bride, and Miss Gladys Burroughs, Nacogdoches, Mr. and Mrs. Rush Snyder, Dallas, Miss Anith Brown, Ft. Smith, Ark.

for
MARRIAGE HYGIENE
we suggest
LANTEEN Brown SET COMPLETE $2.79
LANTEEN Blue LARGE REFILL 1.39
LANTEEN Blue MEDIUM REFILL 79c
ON SALE AT CRETNEY DRUG

Actress and Author Wed



Madge Evans, film actress, did not even wait to change the costume she wore in the last act of a play at Ogunquit, Me., before eloping with Sidney Kingsley, Pulitzer prize winner and author of "Men in White." They were married by a justice and immediately left on a honeymoon; here they are just after the ceremony.

Mind Your Manners

Test your knowledge of correct social usage by answering the following questions, then checking against the authoritative answers below:

1. Should a hostess have an extra blanket in plain sight in her guest room?

2. Is it thoughtful of a hostess to keep the guest room closet filled with her things?

3. If the family breakfasts very early, should a hostess expect her guest to eat his breakfast with the family?

4. Should a hostess insist on a guest's going to church—if he is not in the habit of attending church?

5. Should a hostess complain before her house-guest of being tired?

What would you do if—

You are a house-guest and your hostess insists that you stay longer than the time for which you were invited. Would you—

(a) Stay?

(b) Leave when you originally planned?

Answers.

1. Yes.
2. There should be plenty of room and hangers for a guest's clothes.
3. No.
4. No.
5. No. The guest will feel responsible.

Best "What Would You Do" solution—(b). A hostess feels she must urge a guest to stay on, or not appear hospitable.

Party Given For Youngsters Of SS By Three Hostesses

Special to The NEWS.

PANHANDLE, July 31—Balloons and suckers were given as favor to the children of the beginners department of the Methodist Sunday school when they were entertained with a party by their teachers, Mrs. J. L. White, Mrs. Chas. Franklin and Miss Louise Orr in the home of Mrs. M. C. Davis recently.

Following various games and contests, refreshments of ice cream and animal cookies were served to Sammie June Bagwell, Mickie Craig, Billie Joe Huff, Clifton Dowlen, Dale Joe Roselius, Mary Kate Surratt, George and Dedrick Held, Davis Ford, Glenna Rae Downs, Leroy Bierderwell, Billy Slater, Kitty Williams, Jan Deahl, Elaine Bell, George Franklin, and Barbara and Marvin Davis.

Mrs. Felts Named Honoree At Shower Given By Mrs. Eagle

Special to The NEWS.

PANHANDLE, July 31—Complimenting Mrs. Morris Felts, Mrs. Marlin Eagle entertained with a pink and blue shower in her home Friday afternoon.

A fishing game was played and at the conclusion of the contest, the honoree caught a large pink and blue basket filled with gifts.

After the gifts were displayed, refreshments of ice cream and angel cake were served to the honoree, Mrs. Morris Felts, and Mmes. R. A. Mitchell, Les Sheperd, Victor held, Clarence Shepherd, Olie Tharp, Frank Rorex, the Misses Wanda and Alene Shepherd, Lorene King, and Maxine Felts.

Gifts were sent by Mrs. D. C. Landon, Mrs. M. D. Eagle, and Mrs. Roy Jenkins.

Picnic Given In Amarillo Park For Local Group

Mrs. J. Brady Davis entertained intermediate girls of Central Baptist church and their guests with a picnic in Elwood park in Amarillo recently.

After games were played, a basket lunch was served.

Attending were Harold Beckham, Lela Pearl Baldwin, Lois Chasque, Mary Ellen LeClaire, Raford Allen, Kathryn Grant, David Green, Ruth Ellis, Edna Stanley, Billie Jean Davis, and Joe Stanley.

Motor vehicle licenses, which produced only four per cent of the total tax receipts in the 48 states in 1915, yielded 9.5 per cent in 1938.

Approximately 10,700,000 farm-family and hired workers in 1938 produced 25 to 30 per cent more farm products than 12,200,000 did in 1909.

Have You Seen the Want Ads?

Baptist WMS To Have Program On Tuesday Evening

Members of Woman's Missionary society of First Baptist church will present a program Tuesday evening at 8 o'clock in the church basement with Mrs. T. F. Morton in charge.

Special music will be featured on the program after which Foster Fletcher will show moving pictures of Baptist work on the foreign fields in Africa and China.

All members of the church and their friends are invited to attend.

MODERN MENUS

By MRS. GAYNOR MADDOX
NEA Service Staff Writer

Even the plainest of garden truck can stand a few fancy touches now and then. Here's the way the folk in Northern Italy like cucumbers.

Fried Cucumbers

Cucumbers, salt, pepper, fine dry bread crumbs, beaten egg, fat.

Pare cucumbers. Cut into thick slices lengthwise. Wipe dry and season with salt and pepper. Roll in fine dry bread crumbs, then dip in beaten egg and roll again in bread crumbs.

Heat small amount of fat in large frying pan. Saute prepared cucumber slices until they are both tender and brown. Turn gently. Serve very hot.

Green Beans with Cheese
(Serves 4)

One pound string beans, 1-2 cup grated American cheese, 1 tablespoon butter, 1-4 cup rich top milk or light cream, salt and pepper, butter.

Cook beans. Drain, season and add cheese, butter and milk. Place in baking dish, dust with more cheese, dot with butter and place in moderate oven (350 degrees F.) for about 10 minutes.

Onions and Tomatoes with Fried Eggs
(Serves 4)

Two large mild onions, 2 tablespoons butter, No. 2 can tomatoes or 5 fresh tomatoes, salt, pepper and bay leaf, 4 eggs.

Slice onions thin. Saute in butter until almost tender. If canned tomatoes are used, pour off some of the juice and add solid part to the onions. Fresh tomatoes should be peeled and cut in pieces. Season with salt and pepper. Add a very small piece of bay leaf and simmer until most of the liquid has evaporated. Fry eggs lightly in butter and serve on top of the tomato and onion mixture.

Summer's Prettiest

Kedettes
REG. U.S. PAT. OFF.
Flowers on your shoes—to wear with your flowered dresses. They're lovely! Cool cotton and washable. $1.45
JONES-ROBERTS SHOE STORE
207 N. Cuyler

Gold Chain FLOUR
THE IDEAL ALL-PURPOSE BLEND

No need for several flours in your kitchen! This one superb blend of the choicest wheats will serve all baking purposes. Breads, rolls, biscuits, cakes, pies, pastries, doughnuts — all taste better with Gold Chain Flour! That's because of the marvelous *individual* Gold Chain flavor. There's nothing like it!
HARRIS FOOD STORES
320 W. Kingsmill
306 S. Cuyler
"YOU'LL APPRECIATE THE DIFFERENCE"

LaNORA
NOW

Sonja HENIE Tyrone POWER in Irving Berlin's SECOND FIDDLE
RUDY VALLEE
EDNA MAY OLIVER
Mary HEALY
Lyle TALBOT
A FOX PICTURE

Last Day
John Wayne
Claire Trevor
"STAGE COACH"
STATE
Tomorrow Only
Warner Baxter
Loretta Young
"WIFE, HUSBAND and FRIEND"

CROWN
Monday & Tuesday
CAREER
With ANNE SHIRLEY
EDWARD ELLIS
and SAMUEL S. HINDS
JANET BEECHER
LEON ERROL
ALICE EDEN
JOHN ARCHER
Discoveries of Jesse L. Lasky's "Gateway to Hollywood" talent quest.
—Also—
Edgar Kennedy in "Beau and Arrows" & Latest News

* REX * * Now Thru Tuesday *
GENE AUTRY in COLORADO SUNSET


Market Briefs

NEW YORK, July 31 (AP)—There were scattered strong spots in today's stock market but the list, as a whole, displayed considerable reluctance toward putting a rallying foot forward.

Price shifts in either direction were frequent throughout the generally drowsy proceedings.

Part of the hesitancy was attributed to possibility the lending battle in congress would postpone adjournment of the legislative body. Wall Street, it seems, is always a bit touchy until the lawmakers close up shop and go home and thus preclude passage of the bills which might not be to the liking of the financial district.

Business news continued encouraging, but some thought was given to the idea stocks may have filled the so-called gap between prices and the industrial upswing. Traders had no particular liking for affairs in the far East, although it was doubtful if foreign developments had any marked effect on speculative sentiment.

Western Union came to life and jumped more than a point to a new 1939 high, evidently responding to forecasts of expanding earnings. It eventually slipped from the top. Loft, recent spectacular performer, also turned active on the upside. Chrysler came back mildly after an early dip, as did U. S. Rubber.

Backward were General Motors, Bethlehem, Sears Roebuck, Westinghouse, American Smelting, Southern Pacific, Standard Oil of N. J., Du Pont, Johns-Manville, Eastman Kodak and U. S. Gypsum.

	Sales in 100s	High	Low	Close
Am Can	2	98½	98¼	98½
Am Pow & Lt	16	5⅝	5	5⅛
Am Rad & Sts	29	12⅝	12⅛	12¼
Am Tel & Tel	17	167⅞	167½	167½
Am Wat Wks	23	11⅜	11⅜	11½
Anaconda	33	26⅝	26¼	26¼
Atch T & SF	15	29¼	28⅝	29
Chrysler	93	82⅝	81⅞	82
Col & South	40	4		
Colum G & El	72	7⅝	7½	7½
Coml Solvents	17	11⅝	11½	11¼
Conwith & South	20	1⅝	1½	1½
Consol Oil	19	7⅜	7½	7½
Cont Can	4	38¼	38	38
Cont Oil Del	47	21½	21	21⅝
Curtiss Wright	40	5⅜	5¼	5¼
Douglas Aircraft	20	70½	69½	69⅝
Du Pont	11	159½	158⅝	159¼
El Auto Lite	15	35⅝	35¼	35½
El Pow & Lt	24	9¼	8⅞	8⅞
Gen Elec	47	38¾	37⅞	38
Gen Foods	15	47⅝	47⅜	47⅜
Gen Mot	67	48⅝	47⅞	48¼
Goodrich	12	18½	18¼	18⅜
Goodyear	24	30	29½	30
Houston Oil	1	5⅞		
Hudson Mot	3	5½	5⅜	5⅜
Int Harvester	10	54⅝	54¼	54½
Int Tel & Tel	25	6⅝	6½	6½
Kennecott Cop	19	36⅝	36⅜	36⅝
Mid Cont Pet	1	13		
Montgom Ward	37	53½	52⅝	53¼
Nash Kelv	9	7	6⅞	6⅞
Nat Biscuit	14	26⅝	26⅜	26⅜
Nat Pow & Lt	14	9	8⅞	9
Ohio Oil	3	6⅞	6⅝	6⅞
Pac Gas & Elec	3	32⅝	32½	32⅝
Packard Mot	22	3⅝	3½	3⅝
Penney	6	93	92½	92½
Phillips Pet	10	36¼	35½	35⅝
Plymouth Oil	4	19⅝	19½	19½
Pub Svc NJ	5	40	9⅝	40
Pure Oil	6	7⅜	7	7
Reming Rand	5	12⅝	12⅜	12⅜
Repub Steel	57	17¾	17½	17⅝
Sears Roebuck	21	78¼	78½	78½
Shell Union Oil	5	11¼	11	11
Simmons Co, xd	4	25⅛	25	25⅛
Socony-Vac	16	11⅜	11⅝	11⅝
Stand Brands	36	6⅝	6½	6½
Stand Oil Cal	4	26⅝	26⅛	26⅛
Stand Oil Ind	23	25⅞	25⅝	25½
Stand Oil NJ	13	42⅛	41⅝	41⅝
Studebaker	32	8⅞	8⅝	8⅞
Tex Corp	22	37½	36¾	36¾
Tex Gulf Prod	1	4		
Tex Gulf Sulph	3	29		
Tide Wat A Oil	34	11½	11	11⅛
Union Carbide	15	83	82	82½
Union Oil Cal	3	16¼	16⅛	16⅛
United Aircraft	24	38⅜	37⅝	37⅝
United Corp	44	3⅛	3	3
United Gas Imp	22	13⅜	13⅝	13⅜
U S Rubber	86	45½	44⅝	45
U S Steel	90	52⅜	51½	52
West Union Tel	94	27⅝	25⅛	27
White Mot	10	9⅝	9	9¼
Woolworth	18	49⅛	48⅝	49⅛

NEW YORK CURB

Cities Service	2	5⅞		
El Bond & Sh	88	9¾	9¼	9½
Gulf Oil	7	32	31⅝	31⅞
Humble Oil	5	58⅞	58¼	58⅝
Nlag Hud Pow	7	7⅛	6⅞	7⅛
Sunray Oil	6	2⅜	2¼	2⅜
United Gas	3	2	1⅞	2

CHICAGO PRODUCE

CHICAGO, July 31 (AP)—Butter 1,289,296, steady; creamery—93 score, 24¼-½; 92, 23¾; 91, 22⅞; 90, 22½; 89, 21⅝; 88, 21¼; 90 centralized carlots, 23-23¼.

Eggs 11,883, steady; fresh graded, extra firsts local 15½, cars 16; firsts local 15¼; cars 15½; current receipts 14; storage packed firsts 16½, extras 17½.

Poultry, live, 2 cars, 36 trucks, hens firm, chickens steady; hens over 5 lbs. 14½, 5 lbs. and under 15; leghorn hens 11½; broilers 2½ lbs. and under, colored 14, Plymouth Rock 15, White Rock 15; leghorn broilers under 2 lbs. 14½, 2 lbs. up 14½; springs 3½ lbs. up, colored 16, Plymouth Rock 18, White Rock 17½; fryers over 2½ lbs. colored 14½, Plymouth Rock 17, White Rock 16; ducks 4½ lbs. up colored 9½, white 9½, small colored 9½, small white 9½; geese 10; turkeys, toms 13, hens 14.

KANSAS CITY LIVESTOCK

KANSAS CITY, July 31 (AP)—(USDA)—Hogs salable 3500; practical top 6.45; good to choice 180-240 lbs. 6.15-45; 240-270 lbs. 5.50-6.25; 270-330 lbs. 4.75-5.60; 140-170 lbs 5.75-6.35; sows mostly 350-450.

Cattle salable 15,000; calves salable 1500; total 2,000; strictly choice yearling steers 10.25; choice strongweights 9.85; bulk fed steers 8.25-9.50; choice heifers 9.75; mixed yearlings 9.75; good cows up to 6.50; good and choice vealers 8.00-9.00.

Sheep salable 3000; best trucked in natives held above 8.00.

OKLAHOMA CITY LIVESTOCK

OKLAHOMA CITY, July 31 (AP)—(USDA)—Cattle salable 3,000; calves 900; one load 694 lb. heifers 8.25; bulls mostly 6.00 and down; calves 6.50-8.50; lad fleshy 818 lb. yearlings on feeder account 7.75.

Hogs salable 1,800; shipper and small killer top 6.30; packers paid up to 6.25 early; closing 6.20 down; most sales good and choice 170-220 lbs. 6.10-30; lighter weights on down to 5.50-75; packing sows mostly 3.50-4.35.

Sheep salable 1,500; early sales spring 7.50-75; latter price top.

CHICAGO GRAIN

CHICAGO, July 31 (AP)—A reaction of more than a cent from the session's highs at Winnipeg late today caused liquidation in other domestic wheat markets. Prices on the board of trade sagged fractionally below the previous close, but the market displayed a fairly steady undertone.

Earlier, wheat prices here gained as much as ⅞ cent, extending their upturn of the last six sessions.

Wheat closed ¼ up to ½ lower, September 65⅞-66, December 66⅜-½; corn ¼ lower to ½ higher, September 42¾-⅞, December 42⅝-⅞; oats unchanged to ⅝ higher.

GRAIN TABLE

CHICAGO, July 31 (AP)—

Wheat—	High	Low	Close
Sep.	66½	65¾	65⅞-66
Dec.	67⅛	66¼	66⅜-½
May	67⅞	66⅝	66¾-⅞

Arkansas Justice: Mighty Short About Shorts



Despite decision at courtroom hearing, above, 19-year-old Mrs. Grace Alexander, right, says she'll wear shorts "until Supreme Court says I can't." Her attorney, Everett Johnson, background, motioned for appeal after Mayor J. H. Cowell, left, presiding at hearing, had fined her $50 for parading in shorts on streets of Nettleton, Ark. (pop., 750). City Attorney Eli McGowan faces the mayor.

CHAPLAIN

(Continued From Page 1)

this means that the children of that portion of the population receive no Christian training either in school or at home.

Basis of the establishment of sectarian schools was the shadow of this trend cast years before, Rev. Haggerty explained.

Dictaters Would Control Youth.

"The first step of any dictator is to eliminate religion by first getting control of youth," the state Knights of Columbus chaplain declared.

In the democracy of the United States there are today more than two million pupils trained in parochial schools, over 420,000 in high schools, and many thousands in universities, where religious training is a definite part of their education, the speaker said.

Bishop Stresses Civic Service.

Bishop Lucey summarized the address and said that the group communion and breakfast was a public act of worship, bringing a blessing to both the communicants and to the community.

"Be Ye Doers of the Word and Not Hearers Only" was the subject of the bishop's sermon delivered at the mass preceding the breakfast. In the sermon the bishop stressed the importance of all Christians in this modern world to be active in participating in civic, religious, and world affairs.

Laymen's Retreat Announced.

Other speakers at the breakfast were Rev. T. J. Drury of Amarillo, who announced a laymen's retreat to be held August 19-20 at Price Memorial college in Amarillo, and Charles K. Walsh of Wichita Falls, state deputy of the Knights of Columbus, who praised the work of the Amarillo diocese, in the state affairs of the organization. District Deputy J. A. Acker of Nazareth was another special guest at the breakfast.

Thomas Wade, past grand knight of the Pampa council, was toastmaster. Pampa, Amarillo, Nazareth, Hereford, and Umbarger councils were represented at the mass and the breakfast, with a total attendance of 76.

U. S. Protests Jap Bombing Of Mission

PEIPING, July 31 (AP)—The United States embassy made representations today to the Japanese embassy against bombing last Wednesday, of the American Lutheran mission at Kicshan, Honan province, 150 miles south of Hankow.

The action was based on a telegram from Dr. C. C. Kinsnes of St. Paul, Mill., stating six bombs were dropped in the mission compound, one scoring a hit on the hospital.

Six Chinese were killed and two wounded. All foreigners were safe.

FORT WORTH LIVESTOCK

FORT WORTH, July 31 (AP)—(USDA)—Cattle salable 3000; calves salable 2000; choice mixed yearlings up to 9.25; other bids and sales medium to good yearlings 7.00-8.50; butcher and beef cows 4.20-5.50; bulls mostly 4.25-5.50; slaughter calves mostly 6.00-7.75; heifer calves mostly 7.00-8.25.

Hogs salable 900; top 6.35, paid by shippers and city butchers; packer top 6.25; good and choice 180-240 lbs., weights 6.20-6.35; good and choice 160-180 lbs. 5.60-6.35; packing sows mostly 4.50-4.75.

Sheep salable 2500; bulk of spring lambs medium and lower grades, best here 6.75; yearlings 5.50-5.75; wethers 3.75 down; ewes mostly 3.25 down; lambs mostly 6.00 down; few to 6.25; yearlings mostly 5.00 down.

—News Want Ads Get Results—

HATS Factory machine worked by the MELLOW process to restore their snap and beauty.
FELT HATS for sale $1.50
DRAPER'S HAT SHOP
109½ W. Foster



SAME PRICE
BETTER GREASE
Every part is carefully lubricated. We work with the best equipment and the finest lubricants. SKELLY PRODUCTS!
Brown & Williams
CORNER
Francis at Somerville

'Most Dangerous Killer'---Dewey



Tagged "the most dangerous criminal" by New York District Attorney Tom Dewey, Louis (Lepke) Buchalter, above, fugitive since his New York garment and trucking racket was smashed two years ago, is object of nation-wide hunt by federal and New York authorities. Dewey says Buchalter's hired assassins are engaged in systematic slaying of potential witnesses against the gangster.

4 ARRESTED

(Continued From Page 1)

porary injunction, Pearl Taylor "did sell and deliver an alcoholic beverage containing alcohol in excess of four per cent by weight at 108 East Tyng."

A temporary injunction to restrain Pearl Taylor and Ted Simms from maintaining the South Side rooms (108 E. Tyng) as a place where liquor was allegedly kept and sold in violation of state law, was issued from the district clerk's office Friday morning and served by county officers that afternoon.

The defendants were cited to appear in 31st district court here on Sept. 20 and show cause why the temporary injunction should not be made permanent.

Under the writ, the defendants had a 10-day period in which to close the rooms. Following the raid Sunday morning, officers closed the place, county officers said.

Sheriff Cal Rose and Deputies Glenn Carruth, James F. Stewart, George A. Pope, and Texas Highway Patrolmen Captain Jim Line of Amarillo, Byron L. St. Clair and C. D. West of Pampa, were the officers making the raid Sunday morning.

Third Jury Begins Probe

NEW ORLEANS, July 31 (AP)—Grand jury inquiries into troubled Louisiana affairs mounted to three today with the first session of a special grand jury at Monroe to investigate alleged irregularities at Louisiana Training Institute, whose superintendent was recently dismissed.

Another official body, the Orleans Levee Board was called into session here to look into the $449,000 payment to a local investment firm for work done on refunding bond issues in 1937.

Meanwhile there were so many Federal probers on the scene they were becoming cramped for space in quarters at the customs house and in the Federal building here. O. John Rogge, assistant attorney general, heads these investigators now looking into a half dozen unrelated varieties of alleged law violations.

A Federal grand jury working with him reconvened here today. The East Baton Rouge parish grand jury which has returned 45 indictments against ten persons met again at Baton Rouge with expectations of handing down further indictments before taking a two months vacation.

City Swimming Pool Open Hours Changed

Open hours at the Pampa swimming pool will be from 9 a. m. until 9 p. m., the rest of the season, Wilmer Postma announced today. Previously the open period was from 10 a. m., until 10 p. m.

The water is being changed in the pool today. Yesterday was one of the busiest days in more than a month.

Mr. Postma today issued a call for all persons desiring to renew junior and senior Red Cross Life Saving certificates to contact him so that he can make arrangements for a visit from the National American Red Cross Life Saving examiner.

Nearly 100 anti-aircraft guns landed in Bombay, India, since the middle of April will be used to arm merchant vessels in emergency. British ships here have had their decks rebuilt for gun-mounting.

State legislatures passed 60 laws in the general field of welfare during 1939 sessions.

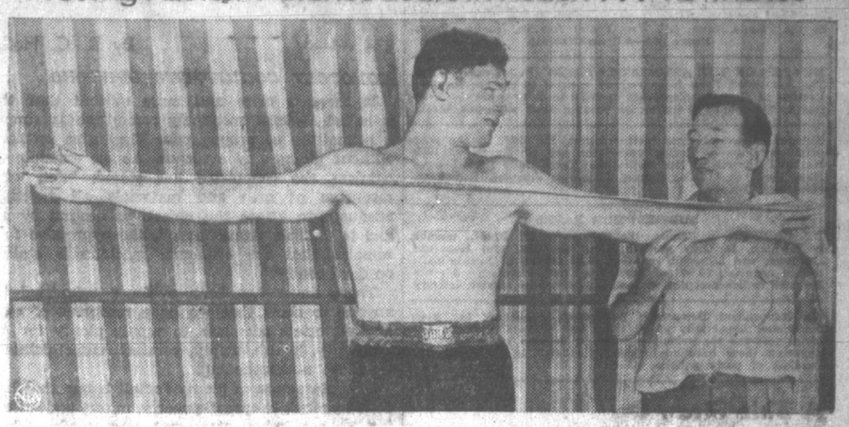
Dr. A. L. Pruitt
CHIROPRACTOR
Room 6, Duncan Bldg.
Ph. 264, Hours 8 a. m. to 7 p.m.

COOL! COOL! COOL!
A New Shipment Of
DUNBARS
New Beverage Sets, and Glasses—Just Arrived!
New patterns, delightfully cool looking! Rainbow pastel colors! Beautiful examples of popular "Modern American" glassware. Not modern, not colonial, not European, but strictly American.



Frosted Jug, six glasses ..... $2.00 per set
Clear cut spherical pitcher, convenient ice lip and top slanting handles. Six glasses ..... $2.95 per set
Beverage Set, rainbow colored jug, six glasses ... $1.95 per set
19 oz. Tumblers, frosted decoration ..... $2.50 per doz.
19 oz. Tumblers, rainbow design ..... $3.50 per doz.
12 oz. Tumblers, rainbow design ..... $3.00 per doz.
Rainbow Design Jugs ..... 85c each
Rainbow Ice Tubs ..... $1.50 each
PAMPA HARDWARE AND SUPPLY COMPANY
120 W. Cuyler
Phone 70

Proving Pastor Matches Louis in Reach . . . 76 Inches



Manager James J. Johnston trots out tape at Saratoga to prove Bob Pastor matches Joe Louis in reach with 76 inches. Gene Tunney said Tony Galento might have knocked out Louis had his arms been longer. Pastor fights the champion 20 rounds in Detroit, Sept. 20.

Grand Jury Asks Resignation Of LSU Supervisors

BATON ROUGE, La., July 31 (AP)—The East Baton Rouge parish grand jury recommended in a report to district court supervisors serving during the regime of Dr. James Monroe Smith, indicted former University president, resign immediately.

The grand jury reported it felt the supervisors had been negligent in their duties and that without this negligence the university would have been spared its current scandals.

Among the indictments already returned by the grand jury, L. P. Abernathy, resigned now as a board member and as chairman of the state highway commission, is the only board member under grand jury charge.

University alumni for weeks have been clamoring for mass board member resignations. Two members have resigned since the scandals broke and one other, Attorney General David M. Ellison, was replaced after he ruled himself as serving on the board illegally.

Those who resigned outright were Abernathy and T. S. Landry, general manager of the state penitentiary.

Cotton Loan Program Temporarily Halted

WASHINGTON, July 31 (AP)—Federal farm officials indicated today the government will withhold announcement of a loan program for 1939 cotton as long as domestic prices remain at or near current levels.

Quotations on the domestic spot markets averaged 9.25 cents a pound last week end, or almost a cent a pound above the rate at which loans were made on last year's crop.

Loans will be held in reserve, officials said, as a price-bolstering measure should quotations begin to drop to near last year's loan rate. The government desires to avoid adding more cotton to loan stocks now totaling about 11,100,000 bales and representing an investment of about $550,000,000.

Lightning Fire Destroys Cotton At Eden Warehouse

EDEN, July 31. (AP) — A fire caused by lightning destroyed approximately 1,000 bales of cotton in the Concho county co-operative warehouse here yesterday.

The loss was estimated at $50,000.

Burt Brewer, 16, was knocked down by the same bolt but he was not hurt. He was 300 feet away from the warehouse. A small fire in a residence five blocks away also was believed caused by the bolt.

For thirty-six consecutive miles, the Great Smoky Mountain Range in North Carolina is more than 5,000 feet in altitude.

How to Ride Through Heat Wave



Inaugurating new Capital Speedway at Washington, D. C., Harry Woolman jumped his speeding motorcycle through a flaming hoop, to thrill crowd of 14,000.

PACT

(Continued From Page 1)

posited in British Tientsin banks by the Chinese government.

In Tientsin the Japanese army spokesman declared there was no danger of the anti-British movement gaining an anti-American tinge because of the United States' abrogation of her 1911 trade treaty with Japan.

Searching of an American woman and a Briton by Japanese-controlled customs officials was reported at Tsingtao.

Europe's propaganda "Battle of the Mails" took a new turn as a number of French professional men turned over to police letters they had received from German escribing a "Polish Menace" in the Danzig issue.

The average Briton went ahead with summer plans, following the lead of their king and queen, without worrying too much about possible war.

King George and Queen Elizabeth made ready for an 11-week holiday in Scotland, but the time of their departure tonight was kept secret to guard against any Irish republican army terrorism.

FOR YOUR VACATION!
THE WHITE MOUNTAINS
In the heart of Lincoln National Forest—Ruidoso, New Mexico.
DAN-DEE CABINS—Modern
Write or Wire Dan D. Swearingin Mgr., for reservation

Preacher Dies On Return Home From Baptist Congress

CHATTANOOGA, Tenn., July 31. (AP)—The Rev. M. T. Andrews, 70, retired Baptist minister associated with Baylor university in Texas to raise funds for a Bible building, died today of a heart ailment.

Dr. Andrews suffered an attack last Friday while returning to Texas from the Baptist World Alliance congress at Atlanta. He died at the home of a sister-in-law.

JONES
CASH & CARRY
FOOD STORE
202 N. CUYLER
Our foods are fresh, our prices are low enough that you will want to buy more and more. Join the thrift-minded women of Pampa who have found just exactly that at Jones Food Store.
Store Open
7:30 A. M. to 10 P. M.

R. I. P.

Here lie the remains of Suzanna Snayve,

It really isn't surprising.

She worked herself into an early grave

By running all over town looking for bargains and sales and unusual values instead of reading the advertising.

The Pampa News

THE PAMPA NEWS

Published every evening, except Saturday, and Sunday morning by the Pampa News, 322 West Foster Avenue, Pampa, Texas. Phone 666—All departments.

MEMBER OF THE ASSOCIATED PRESS (Full Leased Wire). The Associated Press is exclusively entitled to the use for publication of all news dispatches credited to it or otherwise credited to this paper and also the regular news published herein.

Entered as second class matter March 15, 1927, at the postoffice at Pampa, Texas, under the act of March 8, 1879. National Advertising Representatives: Texas Daily Press League, New York, St. Louis, Kansas City, Los Angeles, San Francisco and Chicago.

SUBSCRIPTION RATES

BY CARRIER in Pampa, 15c per week. BY MAIL, payable in advance, in Gray and adjoining counties, also Hansford, Ochiltree, and Lipscomb counties, $4.85 per year. Outside above named counties, $9.00 per year. Price per single copy 5 cents. No mail orders accepted in localities served by carrier delivery.

An independent Democratic newspaper, publishing the news fairly and impartially at all times and supporting in its editorial columns the principles which it believes to be right and opposing those questions which it believes to be wrong, regardless of party politics.

A Thin Straw On Whirling Waters

In August, 1914, when war burst on an unaccustomed world, America scarcely believed the news from Europe. It was all so remote, so unreal. The newspapers spread their daily revelations like scenes in a hectic drama, and the first days of the World War unfolded like a play before a fascinated American audience.

We have had a lot of education since then. First, the world is changed, changed utterly from that prewar world that believed in the honor of the pledged word in international dealings as in personal affairs. Many people actually believed that a great nation which had solemnly pledged its word to respect the neutrality of a small neighbor would do so, even to its disadvantage.

We know better now. The war which began 25 years ago, and all the dealings since, have established the new international morality, that a nation does what its leaders conceive to be a good idea at the time, and every man now shares the astonishment of old Bethmann-Hollweg that a nation should insist on the validity of " a scrap of paper." Even Britain, which chose so to regard the guarantee of Belgium, is now revealed as less meticulous about Nine-Power pacts in the Pacific.

The United States knows now that when Europe brews war-broth it may well serve it piping hot at any time. We are serious about the European situation today, we study it as we never did in 1914, for we know that no stupidity, no blunder, no irresponsible and headlong course is too mad to be unthinkable in Europe.

That is why people incline to listen carefully when they learn of the New Federal Unionists, a group now forming to seek to advance the plan of a world-wide federation of democratic nations. It is a thin, small straw on the whirling waters of the world today, but many will grasp at it with the desperation of the drowning, for today we know what we did not know in 1914—the waters are deep and treacherous.

The idea would be to unite free nations in a union bound together by guaranteed civil liberties, mobile and united defense, stable money, an immense free trade area, and facile commerce and communications. Such a coalition would be so powerful economically and defensively, that it is felt others would wish to enter the union, which they would be welcome to do on meeting the conditions.

Perhaps it is a somewhat filmy dream, but it is to the credit of the world that people are still left in it who will not resign it to a dog-eat-dog future that can result in nothing but a new Dark Ages.

How far this movement will get, no one can say. But it is launched at a time when thoughts turn naturally back to August 1914, and review in sadness the results of the era launched in those dread days.

The Nation's Press

WHY?

(Commercial & Financial Chronicle)

Concluding an account of some of the more important of the large number of technological advances since 1929, "The Index," published by the New York Trust Co., remarks:

"As this list of some of the recent inventions and discoveries indicates, new economic frontiers are being created within the United States as the result of the genius and labors of scientists, inventors and research workers in private industry. While the geographical frontier has vanished from this country, it is possible that exploration of these new economic frontiers has only just begun. Their development may open up markets perhaps even vaster than those furnished by the settlement of the great geographical areas so important in the earlier industrial expansion of the United States. Just as the automobile and the radio, both products of invention and research, created new markets and furnished new employment in the recent past, other inventions and discoveries may give us industries with perhaps even greater potentialities.

"In addition, such inventions and discoveries pave the way for the improvement of established products through technological advances and the accompanying expansion of manufacturing facilities. Thus, great industries may arise where none existed, others will be able to produce more efficiently and cheaply, so that more people will be able to enjoy their products, more jobs will be furnished, and the standard of living advanced. That is the road upon which the United States has always progressed."

Why, then, with all these opportunities knocking at the door, is it necessary for us to contemplate an almost undiminished army of unemployed and to record the continuance of depressed conditions in industry and trade generally?

The long list of inventions, discoveries, improvements in production, and more effective organization for getting needed work done is ample refutation of the foolish charge sometimes made that industry is "on strike." It likewise demolishes the equally silly insinuation heard here and there that the American businessman has lost his ingenuity and his initiative.

The truth of the matter is that the best that technology has been able to do (and its progress in some respects is almost incredible) has succeeded in only partially offsetting the higher labor and tax costs (particularly in relation to prices obtainable for products) foisted upon industry by the politicians, and that economic visibility, so to speak, has been reduced almost to zero by the same politicians.

Our problems of the day unfortunately have much more to do with the establishment of economic statesmanship at Washington than with the ordinary processes of business.

Sharing The Comforts Of Life - - -

By R. C. Hoiles

MONOPOLY COMMITTEE'S OPINIONS

It becomes more and more evident that the so-called Federal monopoly committee is simply a committee of propaganda. They give opinions without giving any evidence. As an example of opinions the committee has stated, "Yet, with resources of man and materials all together adequate to attain the objectives desired by all and to furnish plenty for all, the oppressive fact remains that the economic machine is stalled on dead center."

There never has been evidence submitted by anyone to show that we have resources of men and materials adequate to supply plenty for all of beauty, health, safety, comfort, entertainment, let alone understanding.

This statement of plenty for all is one that has done as much to spread poverty, misery and suffering as any other statement ever made. When people actually believe there can be plenty for everyone, then they naturally believe someone is responsible for their not having everything they want. This causes laws to be made which interfere with production.

It probably is true that we could supply standardized foods and shelter for the present size population, if people were content to live as animals and had no desire for leisure and the finer things of life. We could supply only the very necessities, provided the population did not increase too rapily. And it is an old law of nature that what does not increase decreases. And if the lawmakers think they have a right to legislate so that posterity cannot survive, they are Pagans of the worst kind. Nature intended people to multiply and replenish the earth and when we violate that law, we suffer.

More Unfilled Wants Than Ever

As this column has repeatedly said, there never was a time in all history when there were so many unfilled wants as there are at present. The difference between our ability to supply our wants and our wants are now greater than they ever have been, in spite of the report of the so-called Monopoly Committee. It is evident that the report is nothing but a proposition to sell covetousness, envy and hate in our country, as an excuse for the Administration which has failed to bring about the prosperous conditions promised.

* * *

ROOSEVELT'S KNOWLEDGE OF THE SCIENCE OF GOVERNMENT

A contributor, after he has pointed out that the New Deal and President Roosevelt are equally anathematic to the writer of "Sharing the Comforts," sarcastically says, "He (Sharing Comforts editor) knows more of the science of government than Mr. Roosevelt."

I, of course, do not know what Mr. Roosevelt knows about the science of government. I admit that it is an anathema to me to have the New Deal paying about $1,000,000,000 for silver that is not needed. I admit that it is an anathema to me to have the President have the power to change the measure of value of monies at his will. I admit that it is an anathema to me to have the New Deal endow workers in foreign lands by selling them wheat at 20 cents a bushel less than they permit it to be sold to their own workers. I admit that it is an anathema to me to have the government buy millions of bales of cotton and sell it abroad at less than we sell it to our own men for clothes. I admit that it is an anathema to me to have the appointees of the government be the judge of what workers should associate together. I admit it is an anathema to me to have the government say that the slow worker does not have a right to have a job unless he can sell his services at a higher rate per unit of production than the fast worker.

If these things are Roosevelt's idea of the science of government or the science of production I have little respect for him—no matter whether he is president of the United States or not. I am not a Charley McCarthy. I do not think I have to believe things because the president of the United States thinks we can have more by limiting production, paying people for not producing and trying to establish arbitrary prices. I believe in a free competitive system. I believe that everybody should have equal rights before the law; that liberty should not be for a few but for everybody that liberty does not mean, however, that people should get things they do not produce, but they should have the right to enter any kind of a business they choose to enter.

Our form of government was based on the right of people to criticise our officials.

* * *

Proclaim liberty throughout all the land unto all the inhabitants thereof.—Old Testament: Leviticus XXV, 10.

Behind The News Of The Day

By BRUCE CATTON

WASHINGTON, July 21.—If you like to worry over the unaccountable vagaries of the stork, you should drop in at the Department of Agriculture some time and have a chat with Dr. Conrad Taeuber, expert of the Bureau of Agricultural Economics.

Dr. Taeuber has been keeping tabs on the stork for some years now, and he finds that the bird has been doing some odd things to the vital statistics of the United States.

For instance: the 627 counties where the population is increasing the fastest happen also to be the 627 counties which are most generally poverty-stricken and down at the heel . . . the white collar class would soon vanish entirely if it didn't keep getting recruits; its reproductive rate is the lowest of any class in the population . . . all of America's large cities would speedily decline if they didn't keep getting "immigrants" from the farm.

The bureau has figured out a complicated way of measuring population growth rates. It has found that if, in any city, there are as many as 440 children under 5 years of age per 1,000 women between the ages of 20 and 44, the city is just holding its own. If it has fewer than that 440-per-1,000 total, its population is declining. If it has more, its population is increasing.

Population Trends

Bearing that in mind, consider these figures on American population trends.

For urban areas in general, the figure is 384; for rural areas, 686. For cities of more than 10,000 inhabitants it is 342; for cities under the 10,000 mark it is 464. For farms, it is 751; for native-born whites in the country, as a whole, it is 503.

A number of the richest and most populous states are under the 440 mark. These include New York, Pennsylvania, New Jersey, California, Oregan, Washington, and all of the New England states.

In five cities of better than 100,000 population—Albany, Richmond, Seattle, Oakland, and San Francisco—the death rate went above the birth-rate in 1935-36; the same was true of 150 towns of less than 10,000 population and of 106 cities in the 10,000-100,000 population group.

Yet the population of the country as a whole continues to increase. In fact, the birth rate went up slightly in 1937 and 1938, and the death rate went down. But the births are taking place predominantly on the farms, and not in the cities; predominantly among the poor and not among the well-off.

The farm population rose by 220,000 last year, and now stands at slightly better than 32,000,000. This is entirely due to the birth rate; the "back-to-the-farm" movement ceased seven years ago, and ever since the worst depression year, 1932, more people have moved from farm to city each year than from city to farm.

Eugenically, the fact that the poorest counties have the highest birth rate doesn't worry Dr. Taeuber much; the human stock in those areas is plenty good enough. The trouble, as he sees it, is that it is precisely in those areas where most children are being born that the outlook for children tends to be worst.

Schools are few and poor, economic opportunities are scanty. Moreover, a youth growing up in those areas has much more difficulty getting away to a city job than does the youth reared in a more wealthy region.

In general, then, the cities tend to draw young people from the richer rural areas rather than from the poorer ones—which, often enough, have more people than they can support and could profitably send some away.

In a rich farming area, a boy who wants to be a farmer has to have some capital equipment; lacking it, he is likely to head town-wards and look for a job. In a poorer area this isn't true; he can start his farming career as a share-cropper without capital.

NOT MUCH OF AN AD FOR 'STATE RIGHTS'



Around Hollywood

By ROBBIN COONS.

HOLLYWOOD — It was something to see: Jack Crosby's streamlined, stalward six-feet-two undulating and swinging in his own version of the hula.

It came about this way. The girl from Hawaii, the Princess Luana (or "Miss Honolulu" when she first came from the islands), was leading 40 grass-skirted chorines in the dance. It was for a thing called "Hawaiian Nights" and I guess it was important. Jack Crosby, who is the dance director and no relation to Bing although he worked on the step-stuff in Bing's "The Star-Maker," thought it was important anyway.

He kept calling, "Put some fire into it! No, no, not! It can't be a regular hula! It's got to be modern! Swing it—with action That's it, SWING it!"

Hula in swingtime, eh—and for the first time on any screen Well, that's interesting. Luana and the gals seemed to think so too. Launa halted, at last, to find out how.

"You tell me—I do," she told Crosby.

"I can't tell you," said Jack "but I'll show you."

And he did, and it was (as above reported) something to see. He looked more like a graceful dinosaur than a dance director. The gals—and Luana—looked and then they had their turn to swing it, that's it, SWING it!

Dance directors seldom start out deliberately to be dance directors. LeRoy Prinz, for instance, craved adventure, found it in the Foreign Legion, later in the air during the World War, before settling down to step-metering. Busby Berkeley, who still can't dance, was an actor first. Jack Crosby was several other things—railroad fireman, miner and cowpuncher and boxer—before he began getting others to follow in his steps.

He had a premonition of what was to come, however. He sensed rhythm, he says, in many things before he knew it would be his life work. Rhythm in the swing of the shovel and pick; rhythm in the choo - choo of the choo - choos, rhythm on the range where he rode herd. And when he took up boxing, where footwork counted—

A vaudeville agent saw him sparring, saw his footwork, saw him as a dancer, signed him up. For six years Crosby hoofed, and hoofed his way finally to Hollywood, where LeRoy Prinz found him and added him to his staff. Fairly recently he has branched out on his own.

But he doesn't dance weekends. Six years ago he married Irene Winder, who like the hunt and fish and golf as much as he does. They live on a valley ranch—and when they can't get away outdoors they follow the popular valley custom (inaugurated, perhaps, by Edward Everett Horton) of adding more rooms to their house.

About that "swingtime hula," he says: "Hollywood won't stand for any rhythm done in the formula of yesterday. It may be an old tune, but it has to be the dance of tomorrow—or no go."

Cranium Crackers

Complete 'Em

Can you correctly complete the following statements by selecting the one right name or term from the brackets following?

1. Mowgli is a character, created by (Kipling, Longfellow, Cooper, Maugham.)
2. A picaroon is a (cookie, pirate, soldier, clergyman).
3. The great statesman known as the "Man of Iron" was (Voltaire, Disraeli, Monroe, Bismark).
4. Kabul is the capital of (Turkey, Afghanistan, Dalmatia, Eritrea.)
5. The score of last year's Yale-Harvard football game was (Harvard 7, Yale 0—Harvard 14, Yale 7, —Yale 7, Harvard 0—Harvard 7, Yale 7.)

Answers on Classified Page

So They Say

It's a funny thing, but one person out of every 10 who sees a picture thinks he wrote it.
—SAM GOLDWYN, movie producer.

—o—

Democracy fails through want or distortion of information. That is why a controlled and muzzled press is a universal feature of totalitarian and would be totalitarian systems.
—DR. JAMES HENRY RUSHBROOKE, of London, to the Baptist World Alliance.

—o—

There is just a chance that the best mayor the city ever had might be the worst chief judge of the court of appeals.
—Republican country chairman KENNETH SIMPSON.

—o—

Youth today is faced with the alternative of being fodder for war or the fabric of a new world order.
—BUNNY AUSTIN, tennis star, to the Moral Rearmament convention.

—o—

Gosh! Isn't is strange what's written!
—PRESIDENT ROOSEVELT, commenting on comment on his most recent conference with James Farley.

Cincinnati sewer workmen unearthed a well-preserved cocoanut at a depth of 30 feet. They reported it still "gurgled" with fluid, though records indicated it may have been buried 70 years.

The Family Doctor

Dr. Morris Fishbein

Occasionally an anonymous letter from one of our readers brings up a question which has general interest. For instance, a correspondent from Pittsburgh says

"What causes the nails on the toes to become so hard that I can hardly cut them? They seem to lap one layer over another and then turn almost around and get like a corn. I have tried everything, including sheep suet, olive oil, and all to no avail."

An overgrowth of the finger or toenails is called onychauxis. When the nail gets bent or curved, the condition is called anychogryphosis. Such a condition can be brought about through a variety of causes, including not only chronic diseases affecting the body as a whole, but also irritation from wearing the wrong kind of shoes or socks. In these conditions, the nail is usually thickened at the free end, becomes dark in color, may grow down or turn upward or to one side.

Moreover, the nail substance is hard and is cut with difficulty. Usually the toenail of the big toe is the one first affected. Doctors do not usually advise complete removal of the toe nail in order to take care of this condition. Indeed, the use of frequent hot bathing, with the addition of plenty of soap and water, will soften the nail so that it will be easily cut or filed down.

Simple removal of the nail plate will merely result in the growth of another hard nail from the nail plate. Complete removal of a toenail is a serious performance, and sometimes is worse than the condition of which the writer complains.

People who have eczema or psoriasis or any of the common skin diseases frequently have trouble with the nails in association with such conditions. An actual inflammation or injection around the nails is more serious than a slight hardening or overgrowth. When such an infection is combined with overgrowth, one of the first steps should be the removal of the excess of nail substance.

It is possible for a physician familiar with such conditions to prescribe a solution or ointments which will soften the tissue and remove the excess. However, all of these ointments are themselves capable of destroying tissue and should not be used except under the doctor's direction.

In cutting the nails a clipper is preferable to either a curved or straight scissors, because with the clipper it is possible to remove exactly the amount of tissue that is required and not leave roughened edges.

Italy is utilizing menthane or marsh gas as a gasoline substitute. Fifteen hundred omnibuses use the fuel.

Tex's Topics

By Tex DeWeese

The No. 1 idea of the summer is that of Thomas E. Pratt, retired railroader of Palmyra, Mo. His idea of retirement is to loaf, and nobody can quarrel with that . . . But where Pratt has it on the rest of the loafers is this: he went to work and fitted up a downtown office in which to do his loafing. He fitted it up with a desk, papers, filing cabinets full of old pictures and mementoes, and a jug of drinking water. There he sits, seven hours a day, loafing.

* * *

When old friends want to loaf with him, they come to his office and loaf. They don't bother people who want to work. They don't get under their wives' feet. They just loaf.

* * *

The trouble with loafers is that they get in the hair of people who are working. By setting up an office specifically and exclusively devoted to loafing, Thomas Pratt has done his share toward solving one of the world's greatest problems, and should be awarded some kind of a medal, preferably made of solid gold.

* * *

We Americans usually take pride in our skill and familiarity with our automobiles. But nevertheless, J. Stannard Baker, traffic safety consultant for the National Safety Council, thinks most of us are "hams" at the wheel.

* * *

We never really learn the principles of driving a car, he says. We just pick it up "by ear," from what we note others doing . . . The result: drivers who fail to get into the proper lane before turning, drivers who straddle lanes and pay no attention to the rights of others, drivers who zoom out of parking position at the curb without looking to see who is coming up behind, drivers who gabble with others in the car, fail to watch the road, and fail to signal with any decisiveness, drivers who disregard the first and simplest principles of operating an automobile.

* * *

Have you been driving a car for 20 years, and do you think you know all about it? Maybe you're a ham driver, at that . . . Even long-experienced drivers would do well to check themselves once in a while for disregard of the basic principles that must be observed if the streets and roads are to be safe.

* * *

Fred Haney has signed up for another season as manager of the St. Louis Browns. The fellow is not easily discouraged, anyway . . . Pickpockets got $706 which a Vermont resident had been carrying in his pocket for six years. If he went that long without spending any of it, he'll never miss it.

Man Arrested On Extortion Charge

BROWNWOOD, July 31 (AP)—Tom V. Wilson, 28, of Comanche, was charged here yesterday with attempted extortion in connection with a letter received by J. M. Siddons, Stephenville auto parts dealer, which demanded $2,500 on threat of blowing up Siddon's store.

Depties Chester Avinger and Howard Becker of Brownwood arrested Wilson Saturday night. Sheriff Jack Hallmark of Brownwood said Wilson, a former employe of Siddons, had made a signed statement.

The sheriff said an arrest in the case was made at a cross-marked spot on highway 84, ten miles east of here between Brownwood and Zephyr, where a dummy package had been left as a trap.

Poisonous snakes are "milked" of their venom which is used in manufacturing antitoxin.

• STORIES IN STAMPS



Tombstone, the Town "Too Tough to Die"

WHEN Ed Schieffelin rode alone into the hills of southern Arizona, one day in 1879, the warning of friends still echoed in his ears:

"The stone you'll find will be your tombstone!"

But Schieffelin refused to let even the threat of murderous Apaches halt his search for stones —silver stones.

He found them—a little pile of silver nuggets—between the bleached skeletons of two other prospectors. Nearby he discovered a ledge rich in the metal.

He called his claim "Tombstone," and around it grew a city —"the town too tough to die." In its heyday, around 1881, Tombstone was the "roaringest" of the roaring mining camps, the livest city between the Mississippi and the Pacific. And while the town didn't die, a good many of its 15,000 residents did, many by bullets, a few by hanging.

Money and liquor, gambling and gun fights—by these Tombstone built its reputation. When the silver market collapsed, life grew calmer.

Tombstone is still alive. Although its population has dwindled to 1000, and 60-year-old empty buildings line its streets, it still retains the atmosphere of the past, and tourists peer into its vacant saloons, its deserted theaters.

Ed Schieffelin is buried in Tombstone, near the site of his first claim.

The adventurous prospector, who, like Schieffelin, faced danger alone to uncover the hidden wealth of Arizona, Nevada, Colorado and other mining states is shown on the U. S. 50-cent olive stamp above, one of the Trans-Mississippi "Omaha" Exposition series of 1898.

Texas Woman Slain In California Park

LONG BEACH, Calif., July 31. (AP)—Mrs. J. K. Kinikin identified the bullet-riddled body of a woman found in Bixby park Saturday night as that of her aunt, Mrs. Mamie Moore, 47, who, the niece said, came to California from Denison, Texas, eight months ago after the death of her husband.

"Why did he do it?" screamed Mrs. Kinikin, falling in a faint.

Police began a hunt for a man Mrs. Kinikin said had been keeping company with Mrs. Moore.

Three bullets had pierced Mrs. Moore's left breast, another smashed a finger and a fifth grazed her abdomen. Police said three marks on Mrs. Moore's arm might have been made with an ice pick.

Papers In Six Towns Close For Vacations

VAN ALSTYNE, July 31. (AP)—Resident of six North Texas towns will have to get their local news by word of mouth the next two weeks.

Russell and Donald Bryant, brothers, suspended publications of their weekly newspapers at Howe, Tom Bean, Anna, Princeton, Allen and Alba while they go vacationing.

You and Your Nation's Affairs

GOVERNMENT BOND MARKET PROSPECTS

By HARLEY L. LUTZ

Professor of Public Finance, Princeton University

Last week in this column it was pointed out that the high price and low yield of the government bonds presented an unstable market situation which is more than likely to require correction, especially if the supply of bonds continues to increase under a deficit financing policy. Continued large additions to the supply must, at some time, strain the market capacity, or willingness, to absorb the bonds on the current yield basis. In other words, there must come a day of readjustment for the price yield structure of the federal debt. What will happen when that day comes?



The answer depends on what the government does at that time. If it does nothing at all, there will be a more or less acute panic in the government bond market as the holders try to cut their losses by unloading. The burden of this loss would fall first on the present holders, including the shareholders of banks and insurance companies. Ultimately, the loss might extend to depositors and policy holders, respectively. There is a government guarantee of bank deposits, and if the loss in the value of an important class of bank assets should lead to losses by depositors, the government would have to sell more bonds in a demoralized market. This does not make a very pleasant prospect.

On the other hand, there might be some sort of government action, and in all probability there would be. At least three different options would be presented. These are: 1) open market operations by the Treasury and the reserve banks to support bond prices; 2) redemption of the bonds from any distressed or alarmed holder in paper money; 3) upward conversion of the debt to a higher interest basis. Each of these steps involves its own peculiar difficulties and some of them involve positive drawbacks. In this and succeeding articles the various options will be examined briefly.

The third option mentioned above, namely refunding at higher interest rates, is the most logical, but also the most unlikely, step. It is the most logical step because it would be a recognition of the fact that the current rates are no longer justified. For some years the capital market has been an abnormal one, since there has been a great accumulation of idle funds and little or no demand for these funds from private enterprise. It has been, therefore, a borrower's market, in which the government has been able to offer very low rates and yet float very large issues. Such a condition is not certain to last indefinitely, and when it ends one result of the change will be a higher rate of interest. Conversion of the debt to a higher rate would be no more than a recognition of the fact that the days of easy money had come to an end.

Such a change would, of course, support the market price of the bonds. It would not necessarily be a permanent condition, for in any subsequent period of lower interest rates there could be a further revision downward, and any bonds issued should contain suitable call provisions that would enable the Treasury to take advantage of the new situation. It would mean higher interest cost for a time, but that additional cost would be offset by the fact that for some years the borrowing has been at abnormally low rates.

The principal obstacle to an upward refunding program would be the political one. Nobody loves a bondholder after he has bought the bonds, and nothing would be easier than to create great clamor and opposition against a proposal to refund any part of the debt at higher interest rates in order to prevent the market price of the bonds from falling. For this reason refunding of the sort described here is so unlikely that investors are not advised to expect it as the way out of the present dilemma.

Borger Gassers Open Series Here Tonight

Oilers Split Doubleheader With Clovis

The Borger Gassers will stage a home-coming in Pampa tonight when they come over for the first of three games with the Pampa Oilers who dropped a half-game into second place yesterday by dividing a twin bill with the Clovis Pioneers. The Oilers took the opening game 7 to 6 in 11 innings but dropped the nightcap, 3 to 2.

Tonight's game will be a home-coming for Al Summers, Gasser second baseman, and Preston (Army) Littrell, Gasser outfielder, both former Pampa players of the old semi-pro days. Then Choppy Spencer, Hack Wilson, and Buzz Ross will also be at home, they having been formerly with the Huber Blackfaces who played many a game at Road Runner park.

Tonight's game with the Gassers will be called at 8:30 o'clock. The Oilers and Gassers will also clash tomorrow night and on Wednesday night before the Oilers leave on a road trip to Clovis, Midland and Borger before returning home on August 11, with Borger again the opposition.

Harrison Glove Protested.

One of the largest Sunday crowds of the season was on hand yesterday when the Oilers and Pioneers divided. They saw base hits, stellar fielding, juicy errors and arguments galore as both teams rode the umpires unmercifully.

Many fans couldn't figure why Lloyd Summers protested to Umpire Enger regarding a glove being used by Harrison, Pioneer third baseman. The umpire started to throw the glove out of the game but Umpire Ethridge, who was umpire-in-chief of the game, ruled that Harrison could use it, so the game proceeded with much bickering.

Harrison's glove was equipped with a trap, which Summers declared was not only illegal but made the glove weigh too much. The trap used by Harrison was a heavy thong joining the thumb and first finger of the glove and protruding beyond the end of the glove. The rule book doesn't mention a thong or trap above the ordinary lacing joining the thumb and finger but it does specify that a fielder's glove shall not weight more than 10 ounces and measures not more than 14 inches around the palm.

'Little Dynamite' Hits.

"Little Dynamite" Eddie Guynes led the Oil attack yesterday, bagging three hits on five times at bat in the opening game and then adding two out of three in the nightcap.

The other Eddy of the team, Eddy Beavers, went into a batting slump over the week-end. He went to the plate 12 times and didn't get a ball out of the infield. He had only one walk. Beavers hit the ball every time at bat but just couldn't get the ball away.

Clovis drew first blood in the wild opener, scoring two in the first inning when Stone was safe on an error by Jordan and Wagner and Smith hit singles and one in the second on singles by Gorman and Barnhill with a stolen base in between.

Four hits, including Bailey's double, put the Oilers on par with the Pioneers in the fourth when Seitz, Summers and Guynes singled.

Grabek went temporarily wild in the first when he walked three and a sacrifice scored one. Then it was the Oilers turn to go ahead. Moss opened with a double and scored ahead of Seitz who hit one over the leftfield fence with plenty to spare.

Bailey Runs Bases.

The Oilers went two in the eighth when Bailey walked and went to second on an overthrow by Ratliff, Pioneer catcher. When the ball rolled into centerfield Bailey tore for third but when he got there Manager Grover Seitz, coaching on third, waved Bailey home. The play caught the Clovis team asleep and Bailey slid under the throw home. It was a beautiful piece of base running and was the play that really gave the Oilers a life later on because Clovis tied the count in the ninth.

Adkins fanned but Christi singled. Then Guynes bungled a perfect double play when he heaved Barnhill's hit wide of Moss. Stone was safe on a sacrafice when Barnhall slid into second as Jordan tried to get him. The play was close and the Oilers clustered around the umpire and protested loudly. Wagner then singled to score the tying runs.

Ratliff walked to open the tenth for Clovis but Grabek fanned Gorman and Adkins and forced Christi to fly out to Seitz who made a great running catch.

The Oilers appeared to have the game sewed up in the tenth when Summers opened with a walk and Guynes sacrificed. Bailey also drew a walk and then Pietras hit for Grabek and fanned after Beavers had flied out.

Vannoy went to the mound for the Oilers and set the Pioneers down in order.

Guynes Comes Through.

The eleventh saw the Oilers open with Moss drawing a walk. Jordan was safe when an attempt to get Moss at second fizzled. Seitz sacrificed the pair. Nell than fanned to make it two away. Summers drew a walk to fill the bases. The first two pitches to Guynes were balls. Then Christi got across a strike and then a ball. His next heave was a called strike. With the count three balls and two strikes on Guynes, the little shortstop hit a screaming single through short to score Moss with the winning run.

Following an erratic start, Frank Grabek pitched nice ball, fanning eight but walking four. He was taken out for a pinch hitter in the tenth and Vannoy went in and received credit for the win.

Christi threw slowballs at the Oilers until they were dizzy swinging at them. He was wild along with his baffling delivery, walking no less than nine. He whiffed six.

Wild Heave Costly.

Vannoy's wild heave of a sacrifice in the fourth paved the way for the Oilers' first loss in eight games. It was also Vannoy's first loss in his last 10 appearances on the mound.

The disastrous inning opened with Smith drawing a walk, Miller sacrificed but Vannoy heaved the ball over Bailey's head and into the foul territory along the the first base line. Smith scored and Miller went to third. Gorman then doubled and scored later on Barnhill's single.

The Oilers crowded two runs across in the fifth when Guynes doubled after Summers had gone out, Beavers went out and Bailey came through with a single. He stole second and scored on Vannoy's single.

An Oiler victory was on the sacks in the seventh but no run was forthcoming. The first two batters went out but Beavers drew a walk and Bailey singled. Vannoy hit to the pitcher to end the threat.

Lubbock jumped into the league lead, a half-game ahead of the Oilers yesterday by taking two games from Midland, 4 to 3 and 5 to 4. Lamesa trampled Big Spring 6 to 5 and 2 to 0 to stretch the Big Spring losing streak to 10 games. Amarillo and Borger divided as Borger took the opening game 8 to 2 and Amarillo came back to win the nightcap 7 to 6.

(FIRST GAME)

CLOVIS—	AB	R	H	PO	A	E
Barnhill, 2b	5	2	1	5	0	0
Stone, rf	5	1	1	1	0	0
Wagner, 1b	5	1	2	10	0	0
Harrison, 3b	4	0	1	0	3	0
Smith, lf	4	0	1	3	0	0
Ratliff, c	4	0	0	7	0	1
Gorman, cf	5	1	1	4	0	0
Adkins, ss	5	0	0	2	5	0
Christi, p	5	1	1	0	1	0
TOTALS	42	6	8	x32	9	1

x—Two out when winning run scored.

PAMPA—	AB	R	H	PO	A	E
Moss, 2b	5	2	2	2	1	0
Jordan, 3b	5	0	0	0	3	1
Seitz, cf	4	2	2	5	0	0
Nell, lf	5	0	0	4	0	0
Summers, rf	4	1	1	0	0	0
Guynes, ss	5	1	3	1	5	1
Beavers, c	4	0	0	10	0	1
Bailey, 1b	3	1	1	11	0	0
Grabek, p	4	0	0	0	2	0
a-Pietras	1	0	0	0	0	0
Vannoy, p	0	0	0	0	0	0
TOTALS	39	7	9	33	11	3

a—Batted for Grabek in 10th.

CLOVIS	210	010	002 00—6
PAMPA	000	320	010 01—7

Runs batted in—Harrison, Smith, Barnhill, Gorman, Wagner 2, Guynes 2, Bailey 2, Seitz 2. Two base hits—Harrison, Bailey. Moss. Home run—Seitz. Stolen base—Barnhill. Sacrifice hits—Wagner, Smith, Seitz, Guynes. Struck out—by Christi 5, Grabek 9, Vannoy 1. Bases on balls—off Christi 2, Grabek 4. Wild pitch—Christi. Left on bases—Clovis 9, Pampa 8. Winning pitcher—Vannoy. Time of game—2:15. Umpires—Enger & Ethridge.

(SECOND GAME)

CLOVIS—	AB	R	H	PO	A	E
Barnhill, 2b	4	0	2	1	3	0
Stone, rf	4	0	0	1	0	0
Wagner, 1b	3	0	1	11	0	0
Harrison, 3b	2	0	0	2	5	0
Smith, lf	2	1	0	2	0	0
Miller, c	2	1	0	1	1	0
Gorman, cf	3	1	1	1	0	0
Adkins, ss	3	0	1	2	2	0
Elliott, p	2	0	0	0	2	0
TOTALS	25	3	5	21	13	0

PAMPA—	AB	R	H	PO	A	E
Moss, lf-2b	3	0	0	4	2	0
Jordan, 3b	3	0	1	1	1	0
Seitz, cf	3	0	0	2	0	0
Nell, lf	2	0	0	0	0	0
Summers, rf	3	0	0	1	1	1
Guynes, ss	3	1	2	1	1	0
Beavers, c	2	0	0	5	0	1
Bailey, 1b	3	1	2	6	0	0
Vannoy, p	3	0	1	0	1	1
Pietras, 2b	1	0	0	1	1	0
TOTALS	26	2	6	21	7	3

CLOVIS	000	000	0—0
PAMPA	000	020	00—2

Runs batted in—Gorman, Barnhill, Jordan, Guynes. Two base hits—Adkins, Gorman, Jordan, Guynes. Stolen bases—Bailey. Sacrifice hit—Miller. Double plays—Elliott to Barnhill to Wagner, Guynes to Pietras to Bailey. Struck out—by Elliott 2, Vannoy 4. Bases on balls—off Elliott 1, Vannoy 3. Left on bases—Clovis 4, Pampa 4. Time of game—1:25. Umpires—Ethridge & Enger.



Six Ruffians To Climb In Wrestling Ring Here

Six stalwart sons of the mat will crawl through the ropes at the Pampa athletic arena at 8:30 o'clock tonight and when a gong sounds the six will tear at each other or gang one or two and they'll battle until only two are left. Then Referee John Nemanic will stop the affray and name the survivors to meet in a main event later in the evening.

Soon after the six clash one is going to get in the road of a wildly swinging fist or be unceremoniously placed under a heap of battling humanity, with his shoulder to the canvass, and that is when he is removed from the melee, leaving only five. Then another is going to get thrown from the ring, dumped or forced to holler quits. That is the pair who will return in a preliminary.

The battling will continue unmolested, excepting for the referee trying fruitlessly to maintain some kind of order, until two or more maulers are removed from the affray. That pair come back in a semi-final.

Survivors of the battle royal will be the main eventers, the toughest maulers in the country—they'll declare anyway.

The six maulers lined up by Promoter Cliff B. Chambers are among the toughest in the nation. They'll be Charlie Carr, a newcomer and already a favorite after one performance; Billy McEwin, Dale Haddock, Pete Belcastro, Frank Wolif, and Jack Adams.

American League Box Score

SOX—YANKEES DIVIDE

NEW YORK, July 31 (AP)—The Chicago White Sox defeated the New York Yankees 5-1 in the nightcap to divide a doubleheader here yesterday, after losing the first game to the champions 4-3.

(FIRST GAME)

Chicago	ab	h	o	a	New York	ab	h	o	a
Hayes 2b	4	0	3	6	Crosetti ss	4	2	2	3
Kuhel 1b	4	2	9	1	Rolfe 3b	4	1	2	2
Rosnhl cf	4	0	3	0	Henrich rf	4	1	3	0
Radcliff lf	4	1	3	0	DiMaggio cf	4	1	3	0
Steinbhr rf	4	0	1	0	Dickey c	4	0	5	2
Appling ss	1	1	1	3	Selkirk lf	4	2	0	0
McNair 3m	4	1	0	2	Gordon 2b	3	1	5	5
Tresh c	2	0	4	0	Dahlgren 1b	3	1	7	0
xMarcum	0	0	0	0	Gomez p	3	0	0	2
xxBejma	0	0	0	0	Murphy p	0	0	0	0
Lyons p	3	0	0	0					
xxxKreevich	1	0	0	0					
Totals	31	5	24	12	Totals	33	9	27	14

x—Batted for Tresh in 9th.
xx—Ran for Marcum in 9th.
xxx—Batted for Lyons in 9th.

CHICAGO	000 000 003—3
NEW YORK	030 100 00x—4

Errors—Kuhel, Appling, Dahlgren, Crosetti. Runs batted in—Selkirk 4, McNair, Marcum, Kreevich. Two base hits—Crosetti, Kuhel. Home runs—Selkirk 2. Winning pitcher—Gomez.

HUTCHINSON WINS

PHILADELPHIA, July 31 (AP)—Although knocked out in the eighth, Freddy Hutchinson won his first major league baseball game yesterday as the Detroit Tigers beat the Athletics, 5 to 3, to take both ends of a doubleheader. Detroit won the opener, 14-0, behind Buck Newsom's five-hit pitching.

(FIRST GAME)

Detroit	ab	h	o	a	Phila'phia	ab	h	o	a
McCosky cf	6	2	3	0	Moses rf	3	1	3	0
McCov 2b	6	1	1	4	Collins rf	1	0	1	0
Averill lf	4	1	0	0	Siebert 1b	3	0	10	0
Culnbine lf	1	0	0	0	Miles cf	4	0	4	0
Greenbg 1b	4	4	10	0	Johnson lf	3	0	1	0
Higgins 3b	4	2	2	1	Tipton lf	1	0	0	0
Fox rf	2	2	0	0	Hayes c	3	1	5	0
Tebbetts c	4	2	10	0	Nagel 2b	2	0	0	2
Croucher ss	4	2	1	5	Cantnbin 3b	1	0	0	2
Newsom p	4	0	0	0	Newsome ss	2	0	4	4
					Chapman	1	0	0	0
					Ambler ss	0	0	0	2
					Lodigiani 3b	3	2	1	2
					Beckman p	2	1	0	1
					Dean p	1	0	0	0
Totals	39	16	27	10	Totals	30	5	27	14

x—Batted for Newsome in 7th.

DETROIT	014 020 214—14
PHILADELPHIA	000 000 000— 0

Errors—Ambler 2. Runs batted in—Croucher 2, McCoy 1, Higgins 4, Tebbetts 2, Greenberg 1, Fox 1, Newsome 1. Two base hits—McCoy, Croucher, Greenberg, Hayes, McCosky. Home runs—Higgins, Greenberg, Fox, Croucher. Losing pitcher—Beckman.

(SECOND GAME)

DETROIT	000 301 001—5 11 2
PHILADELPHIA	000 001 110—3 11 3

Hutchinson, Trout (8) and York, Tebbetts (6); Pippen, Potter (8) and Brucker.

SENS BEAT INDIANS

WASHINGTON, July 31 (AP)—The Washington Senators defeated Cleveland 5 to 2 yesterday when Joe Krakauskas held the Indians in check after his teammates put on a four-run rally in the fourth inning with two passes, two singles and two doubles off Al Milnar.

Cleveland	ab	h	o	a	Wash'ton	ab	h	o	a
Hemsley c	4	1	3	0	Case rf	5	2	3	1
xxAllen	0	0	0	0	Lewis 3b	4	0	0	2
Sewell c	0	0	1	0	Loane cf	4	0	3	0
Weathly lf	3	0	1	0	Estalella lf	4	1	1	0
Heath lf	1	0	1	0	Travis ss	4	1	1	3
Chapman cf	4	2	2	0	Bloodwth 2b	4	2	1	6
Hale 2b	4	0	4	3	Cernon 1b	4	2	14	1
Campbell rf	4	2	2	0	Giuliani c	3	1	4	0
Keltner 3b	4	1	0	2	Krakskas p	3	1	0	2
Grimes 1b	4	1	9	0					
Webb ss	3	0	1	2					
Milnar p	2	1	0	1					
xSolters	1	0	0	0					
Eisenstat p	0	0	0	0					
Totals	34	8	24	8	Totals	35	10	27	15

x—Batted for Milnar in 8th.
xx—Ran for Hemsley in 8th.

CLEVELAND	010 010 000—2
WASHINGTON	000 401 00x—5

Errors—Travis, Webb. Runs batted in—Bloodworth, Vernon, Case 3, Milnar. Two base hits—Campbell 2, Bloodworth, Vernon. Losing pitcher—Milnar.

SOX FROM BEHIND

BOSTON, July 31 (AP)—After dropping two straight to the lastplace St. Louis Browns, the Boston Red Sox came from behind yesterday and whipped the Browns 6 to 4, in the last game of the series.

St. Louis	ab	h	o	a	Boston	ab	h	o	a
Heffner ss	5	0	2	3	Doerr 2b	4	2	1	1
Grace lf	5	3	3	0	Finney cf	3	2	2	0
M'Quinn 1b	4	2	7	2	Foxx 1b	4	3	9	0
Sullivan lf	4	1	3	0	Williams rf	4	0	3	0
Clift 3b	3	1	1	0	Cronin ss	4	1	3	4
Laabs cf	4	0	2	0	Vosmik lf	5	0	1	0
Glenn c	4	1	4	0	Tabor 3b	3	1	1	2
Berardno 2b	2	0	2	2	DeSautels c	4	1	7	0
Harris p	2	0	1	1	Galehouse p	3	0	0	0
Lawson p	1	0	0	0	Dickman p	1	0	0	0
xHoag	1	0	0	0					
Totals	35	8	24	8	Totals	33	10	27	7

x—Batted for Lawson in 9th.

ST. LOUIS	000 300 010—4
BOSTON	002 013 00x—6

Errors—McQuinn, Clift. Runs batted in—Sullivan 2, Clift, Glenn, Foxx 4, Doerr and DeSautels. Two base hits—Grace, McQuinn, Sullivan, Glenn, Foxx and DeSautels. Home run—Foxx. Winning pitcher—Harris.

Bobby Riggs Plays At Southampton

SOUTHAMPTON, N. Y., July 31 (AP)—Headed by the defending champion, Bobby Riggs, and the newly-crowned Seabright titleholder, Frank Parker, America's major league tennis players moved today to the annual Southampton invitation tournament.

For Riggs, dethroned at Seabright, it was an opportunity to show the tennis moguls his victory at Wimbledon was no fluke; for Parker, although he was not expected to play in the singles, it was a chance for him to continue the brand of tennis that may place him on the Davis Cup team again.

Parker played machine-like tennis yesterday at Seabright, culminating seven years of competition there with his first championship. It was gained at the expense of Don McNeill, 21-year-old Oklahoma City star who holds the French hard court title. Parker scored a 6-3, 8-6, 6-0 victory that boosted his chances to regain membership on the cup team. It was his seventh title in eight tournaments.

Neither Parker nor McNeill planned to compete in the singles here, but said they would pair in doubles play. They won the Seabright doubles yesterday by beating Gene Mako and Wayne Sabin, 6-1, 6-1, 4-6, 6-3.

The women stars will play this week in the Maidstone Club invitation tourney at nearby East Hampton. Alice Marble, competing in singles for the first time since her return from her Wimbledon triumphs, heads the list which includes Helen Jacobs, Mrs. Sarah Palfrey Fabyan and other top-flight stars.

Enid Champlains Try For Second Victory

DENVER, July 31 (AP)—Both Enid's Champlains, Oklahoma semi-pro baseball champions, and Ogallala, Neb., will seek victory No. 2 when they clash tonight in the Denver Post's 24th annual baseball tournament.

Buford, Ga., national semi-pro champion, and the Golden, Colo., Coors are tied for the tournament lead with two triumphs apiece without a loss.

Dallas Takes Two 1-0 Games From Houston

(By The Associated Press.)

The Dallas Rebels turned with renewed hope today to their struggle with the Houston Buffs for position behind those current pacemakers of the Texas League, the San Antonio Missions.

Two sterling 1-0 victories in a doubleheader opened a four game series yesterday pushed the Rebels within two and one-half games of the Buffs' second place.

The Oklahoma City Indians, despite four home runs, were able to do no better than split a doubleheader with San Antonio, winning the first 8-4 and dropping the second 5-3.

Shreveport's power was too much for Fort Worth and the Sports won 4-3.

The Tulsa Oilers bagged a twin bill from Beaumont 5-2 and 6-0.

Shreveport's win sent the Sports into a tie for fourth and fifth places with Fort Worth.

Baseball Standings

WEST TEXAS-NEW MEXICO LEAGUE

Results Sunday

(FIRST GAME)

Borger	202	300	001—8 16 3
Amarillo	000	200	000—2 7 1

Reinold and Potocar; Dorman, Lynn and Bolton.

(SECOND GAME)

Borger	010	050	0—6 13 3
Amarillo	303	001	x—7 8 1

Parks and Potocar; Conway, Dorman and Bolton.

(FIRST GAME)

Big Spring	001	020	011—5 11 0
Lamesa	040	020	00x—6 10 2

Conover, Trantham, Gigli and Berndt; Millspaugh, Lucas and Bates.

(SECOND GAME)

Big Spring	000	000	0—0 3 0
Lamesa	000	020	x—2 8 1

Marek and Berndt; Reeves and Bates.

(FIRST GAME)

Midland	020	010	000—3 6 2
Lubbock	010	010	002—4 5 1

Piet and Kerr; Jackson, Bridwell and Miller.

(SECOND GAME)

Midland	000	101	2—4 8 2
Lubbock	001	300	1—5 8 3

Nugent and Naranjo, Kerr; Bridwell and Miller.

(FIRST GAME)

Clovis	210	010	002 00—6 9 1
Pampa	000	320	010 01—7 9 3

(11 innings.)

Christie and Ratliff; Grabek, Vannoy and Beavers.

(SECOND GAME)

Clovis	000	300	0—3 5 0
Pampa	000	020	0—2 6 3

Elliott and Miller; Vannoy and Beavers.

Standings Monday

Team	Won	Lost	Pct.
Lubbock	21	10	.677
Pampa	20	10	.667
Borger	16	15	.516
Big Spring	16	15	.516
Clovis	14	17	.452
Lamesa	13	18	.419
Midland	12	18	.400
Amarillo	13	20	.349

Schedule Monday:

Borger at Pampa.
Lubbock at Lamesa.
Midland at Amarillo.
Clovis at Big Spring.

TEXAS LEAGUE

Results Sunday:

Beaumont 2-0, Tulsa 5-6.
Houston 0-0, Dallas 1-1.
San Antonio 4-5, Oklahoma City 8-3.
Shreveport 4, Fort Worth 3.

Standings Monday

Team	Won	Lost	Pct.
San Antonio	67	49	.578
Houston	63	50	.558
Dallas	61	53	.535
Fort Worth	57	55	.509
Shreveport	57	55	.509
Tulsa	56	54	.509
Beaumont	48	67	.417
Oklahoma City	45	70	.391

Schedule Today:

Shreveport at Fort Worth.
San Antonio at Oklahoma City.
Houston at Dallas.
Beaumont at Tulsa.
(All night games.)

NATIONAL LEAGUE

Results Sunday:

New York 3, Chicago 1.
Brooklyn 2-2, St. Louis 5-5.
Philadelphia 2-1, Cincinnati 9-5.
Boston 7, Pittsburgh 5, (second game called end fourth, Sunday law.)

Standings Monday

Team	Won	Lost	Pct.
Cincinnati	60	30	.667
St. Louis	48	42	.533
Pittsburgh	46	42	.523
Chicago	49	45	.521
Brooklyn	44	45	.494
New York	44	46	.489
Boston	42	48	.467
Philadelphia	26	61	.299

Open date—no games scheduled.

AMERICAN LEAGUE

Results Sunday:

Cleveland 2, Washington 5.
St. Louis 4, Boston 6.
Chicago 3-5, New York 4-1.
Detroit 14-5, Philadelphia 5-3.

Team	Won	Lost	Pct.
New York	66	26	.717
Boston	56	34	.622
Chicago	52	42	.553
Cleveland	48	42	.533
Detroit	48	46	.511
Washington	39	57	.406
Philadelphia	34	57	.374
St. Louis	26	65	.286

Open date—no games scheduled.

Cincinnati Reds Slug Out Another Double Win

By BILL WHITE
Associated Press Sports Writer

Business note: There's liable to be a whopping building boom in Cincinnati late next month.

The way baseball hysteria is mounting as their favorite Reds skyrocket towards their first title since 1919, those enthusiastic Ohioans are a cinch to tear down the town when the championship's finally clinched.

For years National league fans have boasted of the tight races in their circuit but the Reds are making hash out of that story this

Turn To Page 6 For Additional Sports

year. Latest evidence is found in today's standings which show the Reds 12 games in front. Even the Yanks aren't that far ahead.

Yesterday the Reds won their third consecutive doubleheader. Bucky Walters took his 18th victory by 9-2 and Billy Myers clouted a four-run ninth inning home for a 5-1 decision in the second of two games with the Phillies.

The three-cornered second place race kept up its dizzy whirl. The St. Louis Cardinals managed to sneak into second place by winning from the Brooklyn Dodgers twice by identical 5-2 scores.

The Pittsburgh Pirates lost the first game of a twin bill by 7-5 to the Boston Bees and were trailing 5-3 when the Sunday 6 o'clock law stopped the afterpiece.

And the Chicago Cubs didn't fare much better than the Pirates, largely because "Old Square Pants"—Carl Hubbell of the Giants—was busy holding them to a handful of hits and winning his fourth of the year, 3-1.

In the American league, the Yankees split a double bill with the Chicago White Sox as George Selkirk pounded out two homers to win the opener, 4-3 and Thornton Lee beat the New Yorkers 5-1 with a seven-hitter in the nightcap. Everybody felt sorry for Ted Lyons in that first one because the veteran made only two mistakes—and Selkirk put both of them in the stands.

The Boston Red Sox finally got that Brown taste out of their mouths when Jimmy Foxx paced them to a 6-4 win over St. Louis with his 25th home run.

Detroit's two victories over the Philadelphia Athletics were notable chiefly because the second game gave Freddie Hutchinson, the coast rave, his first major league victory. He didn't last the entire game but got credit for the 5-3 triumph. Buck Newsom brought home his 12th of the year and his ninth for the Tigers, 14-0, by holding the A's to five hits.

The Washington Senators gave Joe Krakauskas another victory when they slammed out a 5-2 win over the Indians.

Sports Roundup

By EDDIE BRIETZ.

NEW YORK, July 31 (AP)—Flashes: Max Schmeling has turned down offers to fight Tony Galento, Red Burman and Lou Nova here . . . Coach Biff Jones of Nebraska is pitching hand tied flies at Colorado trout . . . Benny Leonard, refereeing in the west, is helping polish up Johnny Paychek between assignments.

Today's guest star:

Jack Singer, N. Y. Journal-American: "A Boy Scout, lost in the woods, survived on berries for nine days . . . That's nothing . . . Bill Terry has survived on razzberries for nine years."

At last! . . . Here's a fight you can't lose on, boys . . . Nova is 5-7 in New York . . . Galento is 5-8 in Philly . . . Play the short ender in both cities and go to town on the difference . . . Erie (Pa) fans are riding Umpire James down in the Middle Atlantic league . . . His first name ain't Jesse, is it? . . . Now that Jurges and Danning are back on the job, Broadway is wondering what the Giants are going to use for alibis.

Prof. Neely tells all.

Questioned about his football prospects, Coach Jesse Neely, of Clemson, said.

"We may have as good a team as last season . . . But perhaps we won't . . . On the other hand, it may be better"

That, friends, is what you call covering the situation . . . Prof Neely not only can straddle a fence—dammit, he can stay on both sides at the same time.

Dr. Homer Rainey, president of U. of Texas, formerly was a pitcher for the Houston Buffs . . . The other day Houston asked waivers on him as a complimentary gesture . . . Shreveport claimed him . . . Shreveport said it could use Dr. Rainey—both as a pitcher and as president of the state university.

Nearly half the accidents in Texas during a five-month survey occurred on Saturday and Sunday. Less than 34 per cent of the traffic moved on those days.

Girl's Softball Tournament Opens At White Deer Tonight

Girl athletes will come into their own tonight when a softball tournament for girls' teams of the Panhandle will open in White Deer. First game of the tournament will begin at 8 o'clock with the Pampa-Edmondson Musketeeers meeing Borger's All-Stars. Skellytown and White Deer will clash in the second game.

Drawing the bye tonight will be the Groom entry. They will play the opening game tomorrow night with a team to be selected by drawing after tonight's game.

In exhibition play this season the girls have been showing exceptional ability. Many close games have been played to date and the tournament is expected to be hard-fought.

Although few games have been played in Pampa, the girls have been playing before large crowds at White Deer, Skellytown, and Borger. Not less than 300 fans have witnessed games in White Deer and that record is expected to be broken every night of the tournament.

Two losses will be required for elimination.

Bronson Named Matchmaker For Second Largest Arena

NEW YORK, July 31. (AP)—Local boxing circles were astounded over the week end by the abrupt announcement Jimmie Bronson, a product of Joplin, Mo., had been appointed matchmaker for the Bronx Colliseum, the second-largest fight arena in this city.

For years Bronson has been a sort of show-piece of the boxing industry. Men have pointed him out as he stood quietly in the lobby of Madison Square Garden, perhaps, and told wide-eyed visitors they were looking at an honest prize-fight manager.

For 35 years he's been in a business that is pretty soiled around the edges, and yet, somehow, has managed to keep himself clean and fresh.

Always when a vacancy cropped up on the state athletic commission in past years there would be much talk of rewarding Bronson for his service to boxing, but nothing ever came of it. His friends were beginning to wonder if, after all, Bronson hadn't been too doggone honest for his own good.

So this came as a pleasant surprise to practically everybody, including Jimmie, when a new outfit took over the big shed in the Bronx and chose the dapper little man to run the works. It means that Bronson can go on being honest to his heart's content, and get paid for it, to boot.

Rival managers told some amazing tales about him—how he would advise a boy to give up boxing and make him go back home to Georgia or Arizona, even though the kid was fighting regularly and helping provide side meat for the Bronson table. Jimmie would do it just because he decided in his own mind the kid would never be a champion and that if he continued to fight he would wind up punch-drunk and broke.

A thing like that is, of course, against all ethics of the fight managers' guild. But there probably are some fellows around the country, making good in legitimate business these days, who are glad Jimmie sent them home.

Dick Metz Wins St. Paul Tourney

ST. PAUL, Minn., July 31 (AP)—Looking at Dick Metz's score in the $7,500 St. Paul Open Gold tournament today, you get the idea the game is a very simple pastime after all.

Just hit them down the middle, on the green in two on the par 4's, in one of the par 3's, in three, and occasionally two, on the par 5's and never more than two putts and what do you have? Well, Metz had 270 strokes, which was 18 under par and won first place, as well as $1,600, in the three-day tournament ending Sunday.

But before you relax, satisfied that golf is a push-over, it might be best to contemplate that the Chicago professional's four rounds of 68-66-68-68 broke Harry Cooper's four-year-old record for the open here by a stroke and established the lowest score carded this year in a professional golfers' tournament.

Also it was five strokes ahead of second-place Henry Picard, Hershey, Pa., the PGA champion, who collected $1,050. This kept Picard at the top of the year's money winners with $9,527 but Metz rushed into second place with $8,223, displacing Byron Nelson, Reading, Pa., the national and western open champion, who ended up in a tie for tenth and eleventh places with Ernie Harrison, Little Rock, Ark., at 281. They each won $205.

America's Oldest Race Track Opens Today In New York

SARATOGA SPRINGS, N. Y., July 31 (AP)—There was an extra thrill running through the racing crowd gathered today at the opening of the annual meeting of America's oldest race track.

Appearing suddenly for their annual pilgrimage to the little springwater town in the foothills of the Adirondacks, turf followers realized this is the diamond jubilee of racing's grand old track, a kind of a seventy-fifth birthday party.

Temporarily, at least, the day's opening card featuring the $5,500 flash for two-year-olds and the American Legion handicap for older horses was forgotten in the rush to pay homage to the "Ascot of America."

More important to officials and the racing crowd, is the start today's program will give the track's jubilee. Though nothing special in the way of a celebration has been planned, Track President George H. Bull is around hinting at a possible overnight diamond jubilee handicap for Johnstown, Challedon, Sun Lover, Kayak 2nd and Cravat, among others.

Elmer Layden Leads Poll For All Star Football Coach

CHICAGO, July 31 (AP)—

CLASSIFIED ADS PAY DIVIDENDS

Classified Adv. Rates—Information

All want ads are strictly cash and are accepted over the phone with the positive understanding that the account is to be paid at earliest convenience. If paid at office within six days after last insertion cash rate will be allowed.

LOCAL CLASSIFIED RATES

15 Words	3 Times	6 Times
Cash	.90	1.85
Charge	1.08	1.62

All ads for "Situation Wanted" and "Lost and Found" are cash with order and will not be accepted over the telephone.

Out-of-town advertising cash with order.

Phone Your Want Ad To **666**

Our courteous ad-taker will receive your Want-ad, helping you word it.

Notice of any error must be given in time for correction before second insertion.

Ads will be received until 10:00 a. m. for insertion same day. Sunday ads will be received until 5:00 p. m. Saturday.

AUTOMOBILE SERVICE

1-A Wash-Grease-Gas-Oil

FRESH TRUCK LOAD watermelons. Good size. Choice 25c to 35c. Large, ice cold melons. Choice 50c. Lane's Station & Gro. 5 Points.

WASH & GREASE, $1.50. Called for, delivered. Tubes vulcanized, 35c. Modern equipment. Thorne's Magnolia Station, 522 W. Foster.

SPECIALS: Triple xxx No. 300 gun grease, 10 lbs. $1.15, 5 gal. transmission grease $2.25. Long's Station. 701 W. Foster.

1-C Repairing-Service

WASHING, greasing, brake relining, motor tune-ups, overhauling, dynamic wheel balancing, storage. Schneider Hotel Garage.

EXPERT CAR PAINTING
Complete Body and Fender Repair
DU PONT Seat Covers Made To Order
Come In For FREE ESTIMATE
PETE'S BODY WORKS
806 W. Foster Phone 1802

2—Special Notices

THIS AD and 25c is good for a 50c hair cut Thursday, Aug. 3, at Lone Star Barber Shop. 319 West Foster.

A FREE CARTON of Royal Crown Cola to J. A. Meek, 601 East Kingsmill. Nehi Royal Crown Cola Co.

BRING THIS AD to Pampa Studio and save 20% on all portrait work. Good 'til August 15th. Room 2, Duncan Bldg.

TIME FLIES by. Keep a record of happy occasions to bring back pleasant memories. Pampa Studio, Duncan Bldg.

VIRGINIA DINING ROOM
SUNDAY SPECIAL
FRIED CHICKEN DINNER 40c
Bring The Family
Regular Meals, Daily 35c
Room and Board, per week $8
We Pack Pails
500 N. Frost Phone 9543

SPECIAL BEER PRICES
All 15c Beer, per case $2.50
8 Cans or Bottles Iced $1.00
All 10c Beer, per case $1.75
12 Bottles Iced $1.00
35c Carta Blanca 20c
Per Bottle
We Serve Good Foods
DINE AND DANCE AT
BELVEDERE CLUB

EMPLOYMENT

8—Solesman Wanted.

WANTED: Ambitious young married man between 25 and 40 with car to work on special contract with sales manager. Do not write, make personal interview at the Singer Sewing Machine Co. Amarillo, Abilene, Childress, Brownwood, San Angelo, Wichita Falls or Lubbock.

BUSINESS SERVICE

14—Professional Service

REFRIGERATION service on all makes. Work guaranteed. Day or night. Call 1210 Refrigeration Service Co. 621 E. Browning.

CARD READINGS, mile west 4 corner service station; Borger Hi-way. ¼ south, 2nd house east side of road.

Machine Shop and Welding Supplies
Jones-Everett Machine Co.
Barnes and Frederick Sts Phone 243

17—Flooring, Sanding

LOVELL'S A-1 floor sanding service. Latest machines, experienced workmen. Portable power for ranch homes. Call us for estimate. Ph. 62.

18—Building-Materials

WASTED space can be converted into convenient cupboards. Let us give you an estimate. Ward's Cabinet Shop. Ph. 2040.

TIME AND tide wait for no man. Repair eaves spout and drain trough before fall rains begin. Call Des Moore, phone 102.

PLUMBING. We handle the Crane and Kohler fixtures. Newly F. H. A. planned. Low interest. Storey Plumbing Co. 533 S. Cuyler. Phone 350.

ACME QUALITY. Everything to build anything. F. H. A. loans. CHARLIE MAISEL, phone 257. Acme Lumber Co.

19—Landscaping-Gardening

LAWN MOWERS sharpened, adjusted, oiled $1.00. Hamrick Lawn Mower and Saw Shop. 112 East Fields, phone 274.

21—Upholstering, Refinishing

FURNITURE upholstering, refinishing, mattress renovating. Low summer rates. Free estimation. Pampa Upholstering Co. 824 W. Foster.

REPAIRING, refinishing, upholstering. 12 years in Pampa. Call us for estimate. Spears Furniture Co. Phone 535.

26—Beauty Parlor Service

HAIR DYES special for this week, $2.50 Retouch $2.00. LaBonita Beauty Shop. 321 W. Foster. Tel. 261.

GET ACQUAINTED specials—$5.00 machineless for $3.50, $2.00 wave for $1.75. Bree Beauty Salon. 416 South Cuyler. Phone 842.

MERCHANDISE

28—Miscellaneous

SPECIAL: Wedding ring, 5 genuine diamonds, set in a lovely 14K. yellow gold mounting. McCarley's Jewelry Store.

29—Mattresses

WE ARE NOT beginners, we know how. See us make one and be convinced. Ayers Mattress Factory. Ph. 633.

30—Household Goods

FOR SALE: 6½ ft. '36 electric refrigerator. 1-3 horse power Sea King outboard motor. Sacrifice. Phone 752.

FOR SALE: Bed type divan. Complete and dresser. 407 N. Russell.

HELP OUT that vacation expense by renting your home furnished while you are away. Classified ads will do the job.

MERCHANDISE

30—Household Goods

WESTINGHOUSE Refrigerator, 7 ft., all porcelain. Deluxe, 3-year factory guarantee, $99.50. See it. Bert Curry, phone 888.

WHEN SHOPPING for furniture and unable to find the exact piece you want, call at Brummetts and have it made to order. 614 S. Cuyler. Phone 1425.

REAL BARGAINS in up to date living room suites. New two piece suites $42.50. Was $52.50. Slightly used suites $25.95. One love seat left, going for $17.50. Irwin's, 509 W. Foster and 529 S. Cuyler.

END OF MONTH SPECIALS

1—9 Ft. G. E. REFRIGERATOR Excellent Condition $75

1—4 Ft. Trukold REFRIGERATOR Good Condition ... $30

1—Used Hoover Vacuum CLEANER Good Condition $12.50

1—Used Washing MACHINE Runs Good ... $11.50

Used Radios .. $4.50 and up.

CONSOLE AND TABLE MODELS

BATTERY AND ELECTRIC

Gunn-Hinerman
501 W. Foster Phone 333

32—Musical Instruments

WHEN WINTER comes you'll be sorry if you haven't seen "Second Fiddle" music at Myer's Music Mart.

36—Wanted to Buy

WANT TO BUY: Used fruit jars and baby beds. Brummett's, 614 South Cuyler. Phone 1245.

WANTED to buy—adding machine. C. A. Schafer. Schafer Hotel. 609 W. Foster.

WANTED TO BUY: Scrap iron $5.00 and up. Aluminum sheet 12c. Cast 7c and 8c. Copper 7c. Brass 4c and 6c. Radiators 4½c. Batteries 60c. Phone Pampa Junk Co.

CASH PAID for furniture, tools, luggage, old gold, men's clothing, shoes, hats, etc. We call at your home to buy. Ray's Second Hand Store, 311 S. Cuyler, Ph. 1504.

LIVESTOCK & POULTRY

38—Poultry-Eggs-Supplies

STARTED CHICKS. 12,000 from four to six weeks old. 3000 leghorn roosters month old, 12½c. 3000 six weeks old pullets, 35c. Clarendon Hatchery, Clarendon, Texas.

39—Livestock-Feed

FOR SALE: 3 Jersey cows. Calves by side. Good stock. B. M. Vaught, 4 mi. west on Borger Highway. ½ mi. N. Harrah Lease.

FOR SALE—cream, butter, also whole milk. 30c gal. Cows government tested. J. K. McKenzie, across from airport. Phone 1515J.

FOR RENT REAL ESTATE

42—Sleeping Rooms

NICELY furnished, cool, southeast bed room. Excellent meals. Twin beds, Innersprings. Private bath and entrance. 621 East Francis.

COOL SLEEPING room. Adjoining bath. Lavatory in room. Private entrance. Close in. Reasonable. Phone 1869, 429 East Foster.

NEVER put off 'til tomorrow what should be done today. Fix up that spare room before teachers and students come back for school. Place and ad too.

NICE, southern exposure bedroom, desirable neighborhood. Close in. 405 East Kingsmill, phone 148.

A FRONT BEDROOM adjoining bath for gentleman. Phone 757J, 319 N. Warren St.

43—Room and Board

BOARD AND ROOM vacancy. Private home. 515 N. Frost. 503J.

45—Unfurnished Rooms

UNFURNISHED rooms suitable for office or light-housekeeping. Also store building. 112½ W. Kingsmill, Apt. 12.

46—Houses For Rent

FOR RENT or sale: Five-room house with basement, on pavement. See Mrs. M. P. Moore, 415 West Browning, in rear.

FURNISHED house. Three rooms and bath. Completely modern. Adults only. 315 North Christy.

TWO-ROOM furnished house. Bills paid. 3 blocks west of Hilltop Grocery on Borger Highway.

FURNITURE for sale. 6 room house goes with it at high school. $27.50 a month. See Mount's News Stand, 208 N. Cuyler.

FOUR-ROOM furnished house. Floor furnace, electric refrigeration. Woodrow Wilson neighborhood. Phone 1192.

THREE-ROOM, modern, furnished house. Bills paid. Couple preferred. 720 N. Banks.

THREE-ROOM furnished house. Bills paid. Apply Tom's Place, Hiway 33.

FOR RENT REAL ESTATE

47—Apartments for Rent

FOR RENT: 4-room duplex. Nicely arranged. Close in. Phone 179J.

NICE 6-R. HOUSE, unfurn., modern, recently papered and painted, double garage, $30. 3-R. Apt., bills paid, $20. 3-R. modern duplex, garage, $20. 6-R. duplex, $30. John L. Mikesell, phone 166.

TWO-ROOM, modern, furnished apartment. Bills paid. Inquire 221 N. Sumner.

3-ROOM FURNISHED apartment. Electric refrigeration, private bath, bills paid. 621 East Francis.

VACANT 1st: 3-room apartment. Furnished. Close in. Electric refrigeration. Bills paid. Adults only. 217 N. Gillespie.

NEWLY FURNISHED three-room apartment. Shower, electric refrigeration, bills paid. 911 East Browning.

MODERN two-room apartment to couple only. Bills paid. 109 South Wynne.

MODERN, 3-room garage apartment, close in, with garage. Water paid. Unfurnished. 306 East Foster.

TWO-ROOM apartment. Clean, close in, everything furnished. No drunks allowed. Bills paid. 323 South Russell.

THREE-ROOM furnished apartment. 508 North Russell.

KNOW YOUR MARKET — BEFORE you place your ad ask the ad taker what distribution the paper has in the particular locality you want to reach. Our ad taker will gladly give you authentic figures on the number of papers sold in whatever nearby town you wish to know about.

CLOSE IN, nicely furnished, 3-room efficiency. Electric refrigeration. Phone 1063.

THREE-ROOM furnished apartment with garage. 615 East Kingsmill. Gas and water paid. See Mrs. Glass or call 19.

FURNISHED two-room apartment. Bath, back and front entrance. No children. 608 East Kingsmill.

UNFURNISHED two-room duplex. Hardwood floors. Bills paid. 532 Warren.

FOR RENT

Three-room apartment. Well furnished, including Electrolux ice box. Close in. All bills paid. $6.00 a week. To couple only. Inquire—

PAMPA PAWN SHOP

49—Business Property

BUILDING 20x40. Ideal location for garage and repair shop. 522 West Foster.

WELL LOCATED rooming house doing good business. Will sell at sacrifice because of ill health. 323 South Russell.

FOR SALE REAL ESTATE

54—City Property

FOR QUICK SALE
814 E. Browning
5-room house, close to school, like new, on pavement. See it before you buy, or build. Will be priced low for this week only. Non-resident.

6 ROOM HOME

In Cook Adams Addition. . . Central heating plant. Air-conditioned. Full basement, laundry room. Dust-proof windows, Rol screens and Venetian blinds throughout. On FHA plan and will be shown by appointment only. 1104 Christine.

PHONE 1835W

57—Out of Town Property

FOR TRADE: Two resident lots in Plainview, Tex., for small house and lot in Pampa. Will pay cash difference. D. C. Houk, phone 984.

58—Business Property

BUSINESS opportunity: Service station and garage with living quarters. Located on highway in LeFors. $15 month rent. Owner 515 Short St.

FINANCIAL

62—Money to Loan

$5 — SALARY LOANS — $50
To employed people. No worthy person refused.
No security, no endorsers. Your signature gets the money, immediate service. Reasonable rates.
PAMPA FINANCE CO.
109 1-2 S. Cuyler Phone 450
(Over State Theatre)

AUTOMOBILES

63—Automobiles

TWO REAL values—'37 Chevrolet Town Sedan, $450. '37 Ford Tudor, trunk. $425. Bob Ewing across from Standard Food.

A GOOD used car purchased from our advertisers will make your trip to the Fair a pleasure.

PREVIEW
AUGUST CLEARANCE
"SEE THEM FIRST"

1937 FORD COUPE
Guaranteed satisfaction.
1937 CHEVROLET COACH
Our reconditioned. Nuf said.
1936 PONTIAC COACH
Radio, clean, motor perfect.
1936 PLYMOUTH COUPE
1935 PONTIAC 4-DR. SEDAN
1935 PONTIAC COACH.
1931 MODEL A COUPE
Rebored, complete overhaul.
MANY OTHER BARGAINS
Telephone 365 or Visit
Lewis Pontiac Co.
Francis at Somerville

USED CAR SPECIALS

1936 Ford 4-door Sedan	$285
1936 Ford Coupe	$275
1936 Ford Coach	$270
1937 Chevrolet Pickup	$350
1935 Chevrolet Pickup	$200
1934 Chevrolet Pickup	$150
1937 Chev. D. Town Sed	$425
1936 Plymouth Sedan	$325
1937 Buick Coupe . .	$525
1936 Pontiac Coupe . .	$325

Culberson-Smalling
CHEVROLET CO.
12 Years Your Chevrolet Dealer

AUTOMOBILES

63—Automobiles

BEST ONE-HORSE trailer in town for sale. 520 South Hobart.

BEST ONE-HORSE trailer in town for sale. 520 South Hobart.

WILL PAY cash for good, late model car or buy equity. Ed Fowler, Box 924.

1937 CHEVROLET truck for quick sale at $275. See at 843 West Foster.

1935 TERRAPLANE Sport Racer, $100. Mufflers, tail pipes for all cars. C. C. Matheny. 923 W. Foster.

FOR SALE or exchange: '35 Chevrolet, '35 V-8 motors. Everything inside new. Ready to go. Save time & trouble. 10 hour service. J. and B. Garage, 2 blocks south Schneider Hotel.

Reconditioned Used Cars
'37 Packard sedan, new tires.
'35 Ford coupe.
'37 Plymouth Sedan.
PAMPA BRAKE & ELECTRIC
Authorized Chrysler-Plymouth
315 W. Foster Phone 346

Dependable Used Cars and Trucks

1937 Ford (85) 2 Door. Low mileage	$475
1936 Plymouth Deluxe Touring Sedan	$375
1935 Chevrolet, Heater and Radio New tires	285
1931 Ford 4 Door, A Dandy ..	$140
1930 Chevrolet 2 Door	$ 65
1929 Ford 4-Door, Perfect Condition	$125

MARTINAS
MOTOR COMPANY
J. H. REIGEL, Mgr.
Used Car Lot 117 E. Kingsmill
211 N. Ballard — Phone 113
DODGE — PLYMOUTH

USED CARS

1938 Ford Deluxe Sed.	$650
'38 Plymouth Sedan	$585
'37 Studebaker Coach	$550
'37 Buick Sedan	$585
'36 Terraplane Coupe	$350
'36 Oldsmobile Sedan	$425
'36 Pontiac Coach	$350
'36 Plymouth Sedan	$345
'35 Ford Sedan	$250
'35 Ford Coupe	$285

Tom Rose (Ford)
141 — PHONES — 142

DEALER FIRST

In buying a used car . . . It is easy to save today at tomorrow's expense! OUR USED CARS ARE RENEWED AND GUARANTEED!

1938 Pontiac Coupe
1937 Buick 40 S 4-Dr. Sed.
1936 Olds. 4-Door Sedan
1937 Buick 40 S. Coupe
1937 Plymouth 4-Dr. Sedan
1934 Chevrolet 2-Dr. Sedan

TEX EVANS
BUICK CO.
Used Car Lot Opposite Post Office
Phone 1817

Ford Celebrates 76th Birthday

DETROIT, July 31. (AP)—Without fuss or fanfare, Henry Ford celebrated his 76th birthday anniversary yesterday.

The motor magnate does not allow birthdays to interfere with his routine, and except for a flood of congratulatory letters and telegrams it was just another day in an active life.

Ford shows only through a slight stoop of the shoulders effects of the last 15 years. His keen mind looks to the future as always in his quest for "experience," which he calls the purpose "for which all of us are placed on this earth."

Explaining his good health, Ford says:

"I don't worry. I don't eat too much of anything. And I have faith—faith that what his happened and what will happen is for the best."

Australians Hope To Take Davis Cup

VANCOUVER, B. C., July 31 (Canadian Press)—Australia's Davis cup captain headed eastward to the tennis wars today with the prediction the team "from down under" would win the cherished silver cup and "should be able" to hold it for several years.

The confident captain is Harry Hopman, the Aussies' third ranking player who chooses to be a Davis cup non-competitor because he is "too old" at 31.

Jack Bromwich, Australia's two-handed amateur ace who defeated Hopman Saturday for the Western Canada tennis title, was with the team captain. They expected to remain a day at Banff, Alta., before continuing to Seabright, N. J., to meet Cuba's Davis cuppers.

ANSWER TO CRANIUM CRACKER
Questions on Editorial Page

1. Mowgli is a character created by Kipling.
2. A picaroon is a pirate.
3. The "Man of Iron" was Bismark.
4. Kabul is the capital of Afghanistan.
5. The score was Harvard 7, Yale 0.

Reynolds Smith Beats Schumacher

Reynolds Smith, former Walker Cup player, won his twenty-seventh tournament encounter with Texas Amateur Champion Don Schumacher 3 and 2 at Amarillo yesterday. Both are from Dallas.

They met in the 36-hole finals of the Amarillo Country club invitation golf tournament. The result left Schumacher one match up in the extended rivalry.

Dale Storie of Phillips, winner of the 1938 Top O' Texas Golf tournament, was consolation winner in the second flight while H. C. Foy, now of Amarillo but a former Pampan, won the third flight. Foy was runner-up in the Top O' Texas tournament last year.

Complete final results of First Annual Amarillo Country Club Invitation Golf Tournament:

Championship flight—Reynolds Smith, Dallas, defeated Don Schmacher, Dallas, 3 and 2.

First flight—John Barnum, Edinburg, beat John Olver, Amarillo, 2 and 1.

Second flight—James Croom, Amarillo, won over Charles Gwyn, Amarillo, 2 up.

Third flight—H. C. Foy, Amarillo, conquered Tom Davis, Plainview, 4 and 2.

Fourth flight—L. K. Gilley, Amarillo, won over H. W. Allen, Amarillo, 4 and 2.

Fifth flight—Dr. D. W. Marcley, Amarillo, beat Charles Smith, Amarillo, 2 and 1.

Sixth flight—T. D. Northcott, Borger, defeated L. B. Pribble of Hobbs, N. M., 2 up.

Final results in consolation brackets:

Championship flight—Paul Gore, Amarillo, defeated Dick Coon, Dalhart, 5 and 4.

First flight—Don Loden, Amarillo, turned back Billy Cooke Jr., Clarendon, 5 and 4.

Second flight—Dale Storie, Borger, beat Frank Taylor, Amarillo, 4 and 3.

Third flight—Cecil Fife, Dalhart, trimmed John Parker, Tucumcari, N. M., 1 up.

Fourth flight — Robert McCartt, Amarillo, nosed out W. T. West, Amarillo, 2 up.

Fifth flight—Howard Greathouse, Amarillo, won over Lee McMurtry, Amarillo, 3 and 1.

Sixth flight—J. F. Howe, Borger, defeated R. B. Pennington, Amarillo, 3 and 2.

National League
Box Score

REDS TAKE 2 MORE

CINCINNATI, July 31 (AP)—Billy Myers hit a Merriwell homer in the ninth inning with the score tied, two out and the bases loaded yesterday to give the Cincinnati Reds both ends of a doubleheader from the Phillies. Johnny Vander Meer pitched the whole second game as the Reds took it 5 to 1, after downing the Phils, 9 to 2, in the opener.

FIRST GAME)

Phila'phia	ab	h	o	a	Cincinnati	ab	h	o	a
Scharein ss	4	0	1	6	Werber 3b	5	2	1	3
Scot, rf	4	2	0	0	Frey 2b	5	2	1	3
Arvich lf	4	0	5	0	Gamble lf	5	0	1	0
Brack 1b	4	1	10	1	McCrmck 1b	4	2	15	1
Mueller 3b	3	2	1	2	Lombardi c	3	2	3	0
Hughes 2b	4	2	3	3	Craft cf	2	1	2	0
Millies c	4	0	4	0	Bonvanni rf	3	1	1	0
Highbe p	1	0	0	0	Myers ss	1	0	2	8
Harrell p	0	0	0	0	Walters p	4	0	1	2
xBolling	1	0	0	0					
Marty p	1	0	0	0					
Totals	33	8	24	13	Totals	32	10	27	17

x—Batted for Harrell in 6th.

PHILADELPHIA	000	100	100—2
CINCINNATI	034	001	10x—9

Errors—Arnovich, Bongiovanni. Runs batted in—Hughes 2, Werber, Frey 2, Craft, Myers 2, Walters. Two base hits—Mueller, Hughes, Lombardi. Three base hit—Frey. Home run—Frey. Losing pitcher—Highbe.

(SECOND GAME)

PHILADELPHIA	100	000	000—1
CINCINNATI	001	000	00x—5

Beck and Davis; Vander Meer and Hershberger.

HUBBELL GOES AGAIN

CHICAGO, July 31 (AP)—Carl Hubbell went the route for his fourth victory yesterday as the New York Giants defeated the Chicago Cubs, 3 to 1, before 26,626 to take the series, two games to one.

New York	ab	h	o	a	Chicago	ab	h	o	a
Moore lf	4	1	5	0	Hack 3b	3	1	1	3
Jurges ss	4	0	2	6	Herman 2b	4	3	0	3
Danning c	4	1	1	0	Galan lf	4	0	0	0
Ott rf	3	1	1	0	Leiber cf	4	2	2	0
Bonura 1b	4	0	10	2	Gleeson rf	2	0	0	0
Demaree cf	4	1	2	0	Reynolds rf	2	1	1	0
Hafey 3b	4	1	2	3	Hartnett c	4	0	4	1
Whitehd 2b	3	0	4	3	WG. Russell 1b	4	0	13	0
Hubbell p	3	0	0	3	Bartell ss	4	2	2	6
					Page p	3	1	2	2
					xMancuso	1	0	0	0
Totals	33	5	21	18	Totals	35	10	27	18

x—Batted for Page in 9th.

NEW YORK	002	001	000—3
CHICAGO	000	001	000—1

Errors—Herman, Bartell, Hartnett. Runs batted in—Ott, Reynolds. Home run—Ott.

(SECOND GAME)

CHICAGO	310	001	000—5 13 2
NEW YORK	000	000	010—1 7 2

Lee and Tresh, Schlueter (3); Hadley, Russo (2) Chandler (9) and Rojar.

BEES STING PIRATES

PITTSBURGH, July 31 (AP)—A barrage of cushions thrown by rain-soaked and disappointed fans brought a lively end to a baseball doubleheader yesterday after the Boston Bees had stung the Pirates 7-5 and were leading in the nightcap.

Because of the state law prohibiting baseball after 6 p. m. (E. S. T.) Sunday, the second game was called before a batter had been retired in the opening half of the fifth inning, with the Bucos at the short end of a 5-3 count.

(FIRST GAME)

Boston	ab	h	o	a	Pittsburgh	ab	h	o	a
Sisti 3b	5	1	3	6	Bell cf	4	2	4	0
Simmons lf	4	2	2	0	Vaughan ss	3	2	1	0
Cooney cf	0	0	1	0	Rizzo lf	5	2	3	0
Hassett 1b	4	2	6	2	Klein rf	5	2	1	0
West cf-lf	5	2	1	0	Fletcher 1b	4	1	9	0
Cuccinllo 2b	5	1	7	4	Handley 3b	3	1	2	5
Garms rf	5	2	2	0	Young 2b	4	0	2	3
Warstler ss	4	3	4	3	Berres c	2	1	3	0
Lopez c	4	0	1	6	xP. Waner	0	0	0	0
Posedel p	3	0	0	0	Mueller c	1	0	2	0
Lanning p	1	0	0	0	Swift p	3	1	0	1
Sullivan p	0	0	0	0	Butcher p	0	0	0	0
					xxL. Waner	1	0	0	0
					Heintzmn p	0	0	0	0
Totals	40	13	27	15	Totals	35	12	27	9

x—Batted for Berres in 6th.
xx—Batted for Butcher in 8th.

BOSTON	201	000	400—7
PITTSBURGH	001	100	102—5

Error—Fletcher. Runs batted in—West 2, Garms 2, Rizzo 2, Berres, Hassett, Cuccinello, Vaughan. Two base hits—Vaughan, Simmons, Bell. Three base hit—Vaughan. Home run—West. Winning pitcher—Posedel. Losing pitcher—Swift.

CARDS TAKE DODGERS

ST. LOUIS, July 31 (AP)—St. Louis swept a doubleheader from Brooklyn yesterday by identical scores, 5 to 2, to gain an even break in the 4-game series.

(FIRST GAME)

Brooklyn	ab	h	o	a	St. Louis	ab	h	o	a
Hudson 2b	4	1	2	1	J. Martin cf	5	1	6	0
Hutcnsn p	0	0	0	0	Brown 2b	3	2	2	8
xLary	0	0	0	0	Padgett c	3	2	5	1
Lavagetto 3b	5	2	2	1	Owen c	0	0	1	0
Koy lf	4	0	0	0	Mize 1b	4	0	10	0
Camilli 1b	4	1	8	2	Medwick lf	4	1	0	0
Stainbk cf	4	2	3	0	T. Moore lf	0	0	0	0
Parks rf	4	1	1	0	Slaughtr rf	4	0	0	0
Durochr ss	3	1	1	1	Guttridge 3b	3	1	1	3
Hayworth c	2	0	2	0	Myers ss	4	2	2	1
Todd c	2	0	2	0	Sunkel p	4	1	0	1
Evans p	1	1	2	2					
Coscarart 2b	1	0	1	2					
Totals	34	9	24	9	Totals	34	10	27	14

x—Batted for Hutchison in 9th.

BROOKLYN	001	000	010—2
ST. LOUIS	001	030	10x—5

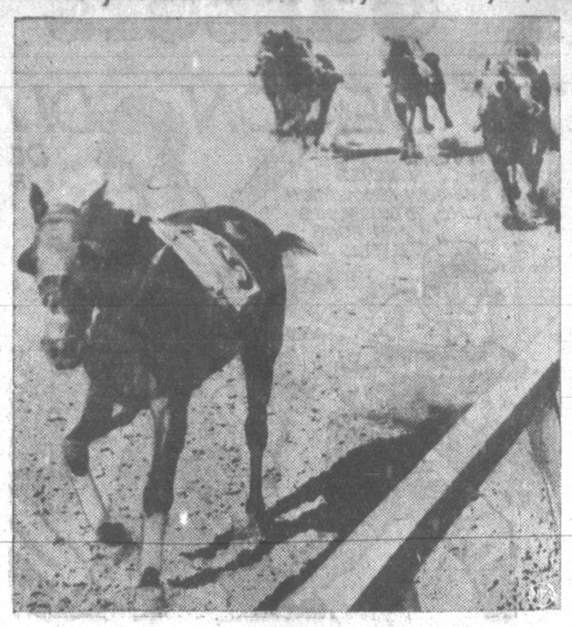
Errors—Hudson, Brown. Runs batted in—Lavagetto, Parks, Brown, Padgett 3, Medwick. Two base hits—Lavagetto, Guttridge. Home run—Padgett. Losing pitcher—Evans.

(SECOND GAME)

BROOKLYN	000	002	000—2 10 2
ST. LOUIS	003	000	20x—5 12 1

Casey and Phelps; Bowman and Owen.

My Mint Isn't a Payoff Pony



My Mint dumps Jockey W. Sherlock and runs off to win handily at Agua Caliente, Mex., but isn't payoff pony. Riderless thoroughbred simply doesn't count.

O'Daniel Voices Disapproval Of 'Home-Destroying' Vices

AUSTIN, July 31 (AP)—Legalization of horse race gambling, liquor by the drink, the open saloon, bookie shops, slot machines or pool halls as a method of financing old age pensions and other social security provisions stood condemned today by Gov. W. Lee O'Daniel.

In his radio broadcast from the governor's mansion yesterday O'Daniel also charged "flagrant violation" of gambling and liquor laws in unnamed sections of the state and urged his listeners to rid communities of such "debauching" influences.

"I want to say very frankly that I yield to no man in my advocacy of adequately financing social security," the governor stated. "But I believe the price of financing social security is too high when the price paid must be the licensing of pool halls, slot machines, race horse gambling and re-establishment of the open saloon.

"But the people of Texas had as well know that there are powerful forces at work in Texas today seeking to do all these things, seeking to take advantage of the pressing need of the state for revenue as a means of putting the state into the lottery business, violating the plain intent of the constitution by licensing the sale of liquor by the drink, by legalizing slot machines, and by bringing back to Texas race-horse gambling.

O'Daniel said local peace officers should not depend on the state to enforce state laws; the way to reduce cost of government was to select efficient officials; that individuals inquire into law enforcement conditions in ther communities, and that the people should observe all laws, not just the ones they liked.

The governor did not reiterate previous intimations he would call no special session of the legislature to finance pensions which face a difficult future with expanded rolls and no additional funds.

"So long as I am governor," O'Daniel said, "that portion of the constitution which states that the open saloon shall be forever prohibited will be the law of the land unless by two-thirds vote the legislature overrides the veto of the governor.

"Never with my approval will there be sale of liquor by the drink until the issue has been submitted to the people to make such sale actually legal.

"Nor will I ever lend by approval to using taxation as a means of legalizing gambling in this state, regardless of the purpose to which the revenue may be applied. I am opposed to the principle of gambling regardless of whether gambling is effected through bookie joints, horse racing, pool tables or slot machines.

"I am unalterably opposed to all those things which destroy homes and which debauch the youths of this country and never with my approval will any of these things be written into the law of this state."

KPDN Radio Program

MONDAY

3:00—Matinee Varieties.
4:00—Concert Echoes.
4:15—Western Frolics.
4:30—Swing Session.
4:45—Musical Newsy (Keith's Applance Store).
5:00—Music in a Sentimental Mood — (WBS).
5:15—The World Dances (WBS).
5:30—Final Edition of the News.
5:45—Vocal Varieties.
6:00—Hits and Encores (WBS).
6:15—10 Fingers of Keyboard Harmony.
6:30—Ozark Airs.
6:45—Rhythm and Romance (WBS).
7:30—Mutiny on the High Seas.
7:15—Joe Worthy—Review of the News
7:30—Tonic Tunes (WBS).
7:45—Bouquets of Thought
8:00—Goodnight!

TUESDAY

7:00—Rhythmic Capers
7:15—News—WKY
7:30—The Six Chevrolet Six's—Culberson-Smalling Chevrolet Co.
7:45—Today's Almanac (WBS)
8:00—Western Jamboree
8:15—Across the Breakfast Table
8:30—Swinktopating Sinktopations
8:45—Lost and Found Bureau of the Air (Edmondson's)
8:50—Coffee Time.
9:00—Women's Club of the Air.
9:15—House of Peter MacGregor.
10:00—Mid Morning News
10:45—Ivory Tempos (Panhandle Power and Light Co.)
11:00—A Song Is Born.
11:15—The Curtain Rises.
11:30—Information Please.
11:55—Fashion Flashes (Behrman's Shoppe)
12:00—Singing Sam (Coca Cola Bottling Co.)
12:15—White's School of the Air (White's Auto Stores)
12:30—Noon News (Thompson Hardware Co.)
12:45—Music a la Carte (Gunn-Hinerman Tire Co.)
1:00—Farm Council
1:15—The Kidoodlers (Dr. Pepper)
1:30—Memories
2:00—American Family Robinson
2:15—All Request Hour.
2:45—Cavalcade of Drama
3:00—Matinee Varieties.
4:00—Siesta
4:15—Western Frolics
4:30—Swing Session
4:45—Extension Service.
5:00—Gaslight Harmonies (WBS)
5:15—The World Dances (WBS)
5:30—Final Edition of the News
5:45—Accordiana
6:00—Hits and Encores (WBS)
6:15—10 Fingers of Keyboard Harmony.
6:30—Gaylord Carter
6:45—Rhythm and Romance (WBS.)
7:00—Mutiny on the High Seas
7:15—Joe Worthy—Review of the News
7:30—Tonic Tunes (WBS)
7:45—Wilson Ames at the Console
8:00—Goodnight!

Easterling Reports To Sports Tonight

FORT WORTH, July 31 (AP)—Paul Easterling, right handed slugger bought by Shreveport from the Oklahoma City Indians, will report in time to play with the Sports against Fort Worth tonight.

Business Manager Jimmy Humphries of the Indians said in Oklahoma City his club would receive Dave Short, .305 hitter with Longview of the East Texas League, in addition to cash in the deal.

Britain Will Show Might

WASHINGTON, July 31 (AP)—A concentration of military might unequalled by any peacetime mobilization on this continent since the Civil war will begin this week in preparation for two great practice battles.

With nearly 70,000 officers and men under arms, the first field army—virtually the entire combat strength of the eastern seaboard from Maine to Virginia—will take part in the war games. From them the army high command hopes to gain new information on such military problems as technique of rapid mobilization and value of mechanicized cavalry in a rough terrain.

Some 24,000 officers and men will mass in the vicinity of the Civil war battleground of Manassas, Va., for maneuvers from August 5 to 19. Major General James K. Parsons will command operations of the 28th national guard division from Pennsylvania, the 29th from Maryland, Virginia and the District of Columbia, and a "streamlined," highly mobile provisional brigade of regulars.

A score of foreign military attaches will observe the maneuvers, but officials said the chances are nevertheless that foreign governments will not learn a great deal from their reports.

Few of the new type planes, anti-aircraft guns and other ultra-modern weapons for which congress started providing funds last year are ready, it was explained. Some of the equipment dates from wartime 1918.

Bridges May Go On Stand Soon

SAN FRANCISCO, July 31. (AP)—Government lawyers claimed an apparent victory today in the fight over whether Harry Bridges should be called as a government witness when his deportation hearing is resumed Wednesday after a four-day recess.

The west coast CIO chieftain's lawyers have been anxious to call him as his own star witness, near the close of the hearing several weeks from now.

However, James M. Landis, dean of the Harvard University Law school and special trial examiner for the Labor department, said today "Unless the defense interposes new objections, Mr. Bridges can be put on the stand Wednesday."

Bridges is accused of belonging to a group advocating violent overthrow of the government, and on that basis, of being deportable to his native Australia.

State Semi-Pro Ball In Finals Tonight

WACO, July 31 (AP)—Wortham and Waco Textile clash tonight in the state semi-pro baseball tournament here with the winner to go against Grand Prize of Houston tomorrow.

SERIAL STORY

WAR AND A WOMAN

BY BETTY WALLACE

COPYRIGHT, 1939, NEA SERVICE, INC.

Yesterday: Linda resolves not to betray Marcia's trust, manages a second meeting, at breakfast, with Jimmy. But when Mrs. King mentions Pensacola romances, Jimmy's eyes ask a wordless question and Linda's reply.

CHAPTER IV

IT seemed to Linda that the world had receded, that Mrs. King's light words, innocently uttered in a bantering way, had been dynamite enough to explode every barrier she had tried to put between herself and Jimmy Cooper.

The moment was eternity. Then his eyes veered and dropped away. "We must be going," he said heavily. The moment splintered. It was like cold water in her face. She could be sane again.

But as they had promised Mrs. King they wouldn't be late for lunch, and as Marcia tucked in beside her in the car, leaving Jimmy to drive, Linda realized that this couldn't go on. She had been right when she said to Marcia, "I ought to go home." She would go home!

Later, after lunch, when she was alone with Marcia, she'd tell her. Even as the resolve crystallized, she was aware that she couldn't go through with it without wounding Marcia. They had both said too much, this morning in her room. What about Marcia's mother? She'd think it odd. Inexcusable. To have come 2000 miles to attend this wedding, and then to turn around the next day and start back. It was sheer madness without an ironclad excuse.

A little wind ruffled her hair as they drove along, but did nothing to dispel the uncomfortable warmth of her face and the way her eyes were stinging.

Marcia touched her hand. "Look at the field, Linda. Just getting close to it does things to me. It's a thrill every time I drive in, and I know I've driven in thousands of times. Isn't it beautiful?" Her eyes said, plainly, that even one who disapproved must admit its beauty.

Yes, it was lovely. White buildings under the sun. White, well kept handkerchiefs of fields. The blue bay dimpling out there. But it wasn't beautiful if you remembered that from here boys graduated to battlefields.

THEY passed the sentry, and now Linda saw that there were hundreds and hundreds of planes lined up this morning. Wing tip to wing tip, a veritable army of ships. At the sea wall, a huge crane was lifting an amphibian out of the water. Linda remembered then that some Naval vessels were seagoing flying fields. They could steam far out into the ocean, release their planes. . . . It meant that a Naval flyer had to be more than just a flyer. Jimmy must be tops in his line.

"The ones in khaki are the cadets," Marcia told her. "Those sailors are enlisted men. They're mechanics and so on. No use telling you all the ratings."

"I wouldn't remember," Linda said absently. At the other end of the field, a column of marching men was drilling.

Marcia grinned. "That's the new lot of cadets. All burned up because they weren't let loose in a plane first thing. Most of them can't see what good it does to learn to forward march first."

Jimmy said, "See that ship out there? The one that just came down?"

Linda watched as it taxied across the bay. "That looks awfully difficult," she said. Something more was expected of her, so she added, "Is that a student flying it?"

"One student, plus one instructor. He gets in a jam, and we're supposed to pull him out."

"Oh."

"They always do, too. Some of the dumbest ones have put the instructor in pretty tight spots, I can tell you. Once Jimmy had a kid who froze to the stick. Tell her about it, Jimmy." Marcia's attention was suddenly distracted by a tall boy striding across the field. "Look, Jimmy, there's that Brooks boy. I meant to ask you, did he pass the checkoff?"

"He hasn't had it yet," Jimmy answered. "I see you're worried. Go on, little mother of the fleet, go over and hand out some of your softest soap. He's getting cockier and harder to handle every day. If he doesn't change, pretty quick, it'll be thumbs down."

"You're too hard on him! He was a good flyer before he ever came here. He told me how he barnstormed with fairs and things. Really, Jimmy."

"You know better than that. We tell them to unlearn anything they learned before. Flying at a carnival isn't exactly flying for the Navy."

Marcia made a face at him. She waved to the boy and with a quick "Excuse me" to Linda, she was running toward him.

* * *

JIMMY explained to Linda, "Sometimes the kids get the idea that the instructors don't like him. Conspiracy against 'em because, because—well, in this case—because he was a stunt flyer before he came here. Marcia's taken this kid under her wing and tried to straighten him out. But I'm afraid she's listened to his line too long. He's got her believing it, now. She's so darned quick with her sympathies! Every enlisted man on the base who wants to get to her father has learned that telling it to Marcia first is a great idea, if he can do it."

Marcia and the cadet were smiling at each other. The boy wiggled his hands and Jimmy, watching, grunted. "There he goes, giving her the low down on the latest, from his angle. That business you're looking at—like this"—he, too, flapped his hands—"that's flying in miniature, see?"

He grinned. His grin did something to Linda. She murmured, "I don't quite understand all of this. . . ."

"It's easy. About this kid—the Navy doesn't want stunt flyers. All we want is an efficient, competent, clear-headed pilot who can take orders. We don't even want heroes. Dependability is the thing. Consistent, uniform performance. But this kid's got a grandstand complex. Likes to take reckless chances and tell himself what a great guy he is. One of these days he'll kill himself and wreck an expensive Navy ship. That is, if he passes his checkoff. . . ."

And then he was looking down at her with terrible directness. "You aren't listening. You aren't thinking about that any more than I am. Linda, was I wrong, last night? Did I only imagine it or—or did you feel it, too?"

She did not pretend to misunderstand him. The sincerity in his eyes was too real; and the trembling which shook her whole body told her that there was no use in pretending, anyway. "We mustn't even think about it. You're going to marry Marcia, and I'm going home. Today."

"Who's going home?" trumpeted Marcia's voice behind her. She had been running, as usual. It was clear she had heard no more than that. "Linda, have you started on that record again? I'm going to tell Jimmy what's eating you!"

(To Be Continued)

Innocent 'Double' Serves 8 Months For Another's Crime

NEW YORK, July 31. (AP)—The wheels of justice began grinding in reverse today to free from Sing Sing prison an innocent man whose misfortune it was to resemble a holdup man.

He is Philip Caruso, 24, who already has served 8 months of a 10- to 20-year sentence for a holdup he didn't commit.

Acting on information gleaned from the underworld, Detective Lieut. Neil Winberry directed the drama that will open the prison gates for Caruso.

Jack (Jigger) Jacobson, 22, and Morris (Mosey) Gottlieb, 35, both possessors of records showing previous arrests, yesterday were put through a reenactment of the stick-up in which two hitch-hikers at gun-point forced Eugene Scamiellino out of his car July 29, 1938, and drove off.

Scamiellino was convinced he erred previously in identification of Caruso as one of them, now pointing instead to Gottlieb, who is practically a "double" for the innocent prisoner.

Jacobson and Gottlieb, who didn't know Caruso or that he had been imprisoned for the crime, were "very sorry an innocent guy took the rap," Lieut. Winberry said.

Huge Wool Auction Begun In Denver

DENVER, July 31. (AP)—An auction of more than 4,000,000 pounds of wool from eight western states began here today.

The wool is being offered by 748 growers in South Dakota, Nebraska, Utah, Arizona, New Mexico, Montana, Wyoming and Colorado.

The lot is the largest ever to go under the hammer here.

DIES IN ENGLAND

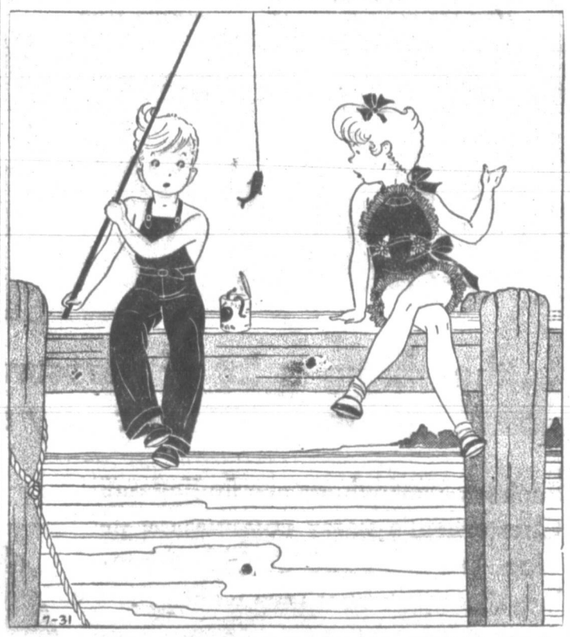
LONDON, July 31. (AP)—Alfred Harker, 80, fellow of St. John's college, Cambridge, and author of numerous geological papers, died today at Cambridge.



TARPLEY MUSIC STORE
115½ N. CUYLER

FLAPPER FANNY — By Sylvia

COPR. 1939 BY NEA SERVICE, INC. T. M. REG. U. S. PAT. OFF.



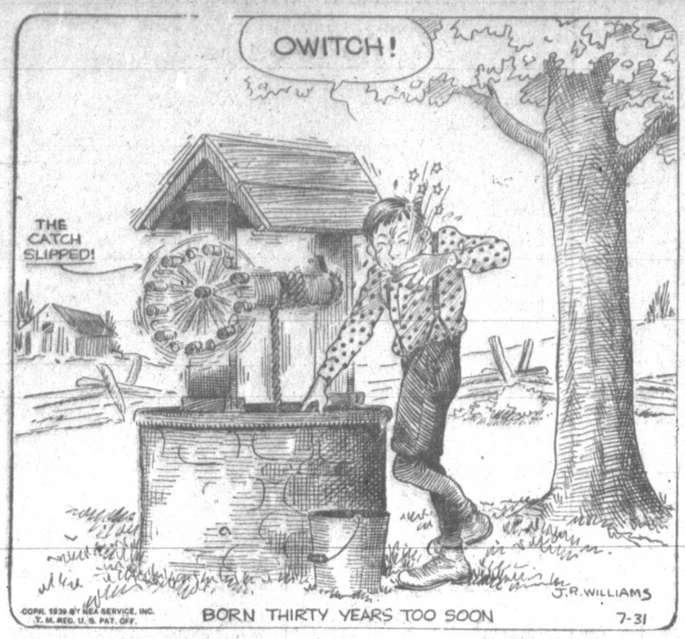
"Let's keep him. He's too little to be worth fibbing about if he was the one that got away."

HOLD EVERYTHING — By GALBRAITH



"I don't know whether Mother will say she's in or not—you always stay so long."

OUT OUR WAY — By J. R. WILLIAMS



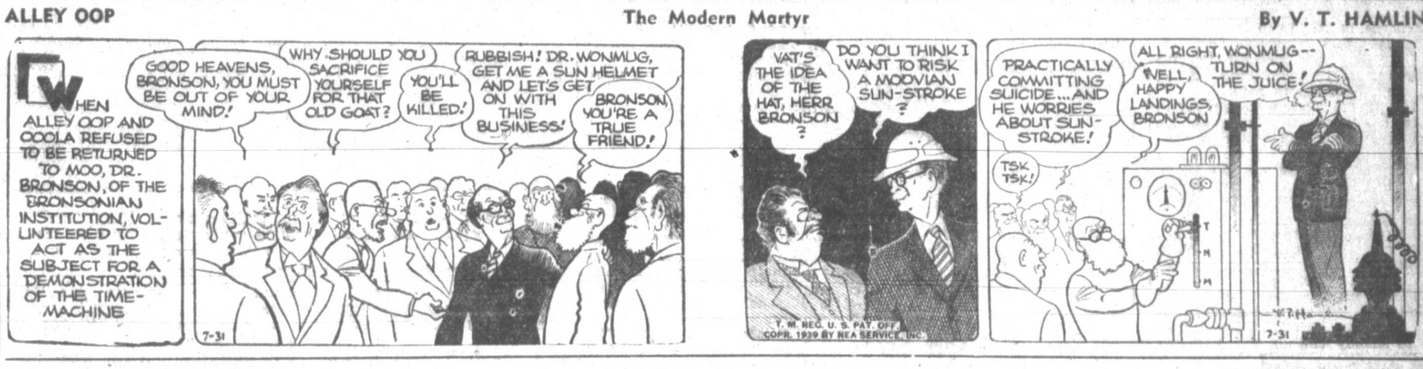
OUR BOARDING HOUSE — with — MAJOR HOOPLE



RED RYDER — Red's Plan Is Working — By FRED HARMAN



ALLEY OOP — The Modern Martyr — By V. T. HAMLIN



FRECKLES AND HIS FRIENDS — Lard Sticks Up for Lard — By MERRILL BLOSSER



LI'L ABNER — Blood Is Where You Find It! — By AL CAPP



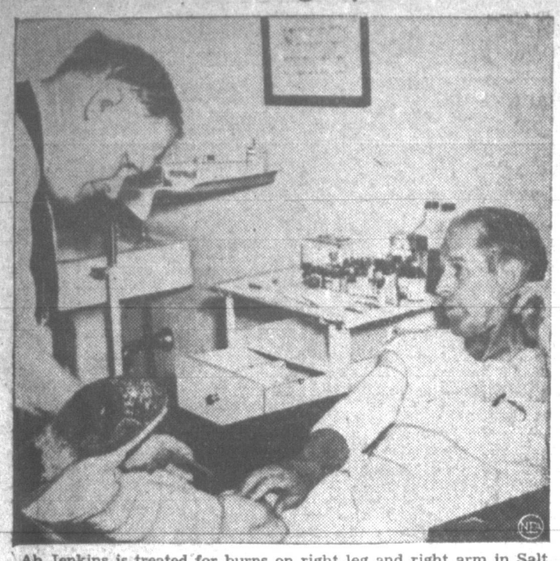
WASH TUBBS — Putty — By ROY CRANE



BOOTS AND HER BUDDIES — The Sole Survivor — By EDGAR MARTIN



Burned in Burning Up Salt Flats



Ab Jenkins is treated for burns on right leg and right arm in Salt Lake City, where he was taken after new racer, Mormon Meteor III, caught fire while traveling more than 170 miles an hour on Bonneville salt flats. Veteran driver was attempting to establish new records for 24-hour run.

Pal Of Capone Down And Out

NEW YORK, July 31. (AP)—A police report sheet today recorded decline and fall of Peter De Vito, schoolboy pal of Al Capone and once rated by U. S. attorneys as "the biggest racketeer in the strike-breaking business."

One of thousands of poor school children in Brooklyn, De Vito was still unknown at the age of 30 when Capone advised him to buy a truck.

He bought the truck—and a few years later, in 1929, he had 700 trucks, a $60,000 home, and 4,000 employes, among them the toughest "gorillas" in the country.

De Vito made $503,000 in five weeks that year breaking strikes, federal investigators said.

But in 1931 the government seized him on income tax charges. He was acquitted, but was rearrested in court on a charge of carrying an unlicensed gun. He got off again, only to be arrested on another income tax charge. This time he was convicted.

He got a suspended sentence, but the notoriety finished him as a strikebreak king. He dropped out of sight until yesterday.

Picked up on a charge of knifing his brother-in-law in a family row, he had two nickels in his pocket, wore shabby clothes and a three-day beard.

For the last two years, police found, he had been washing dishes in a restaurant for a bed and meals.

In the lockup he collapsed—of malnutrition.

"When I had it," he mumbled, "I took care of everyone. Now that I'm broke, no one will help me."

Newcomer for Netherlands



Crown Princess Juliana of the Netherlands, reported expecting her second child, gazes fondly at first born, Princess Beatrix.

Coughlin Reveals Threats On Life, Sent In Letters

DETROIT, July 31. (AP) — The Rev. Charles E. Coughlin, disclosing receipt of letters threatening his life, yesterday challenged the senders to "carry out your threats, if you dare."

The Royal Oak (Mich.) priest, following his weekly broadcast, said within the last two weeks he had received three letters "setting Labor Day as the deadline," for the threats to be fulfilled. He added he had been receiving threats "for 13 years."

In his radio address he said:

"I am not important, nor is this battle between individuals. Carry out your threats, if you dare; but recognize that this contest is between God and anti-God, between the principles of Americanism and the principles of Sovietism."

Fr. Coughlin said the letters, all anonymous, and vague, had been turned over to postal inspectors.

Referring to the "unfortunate incident" of John L. Lewis' verbal attack on Vice President Garner last week, Fr. Coughlin said:

"Today I must be satisfied with expressing my deep sympathy for the millions of American laborers who necessarily will suffer as a result of their self-appointed leader's intemperate castigation of the lovable John Nance Garner.

"However, this broadcast is not concerned with the suicidal remarks enunciated by John L. Lewis against a gentleman who has been the friend of labor and at the same time the enemy of Nazism, Fascism and Communism."

It's the Truth!



Crystal Clear Ice

is made of pure, fresh water and nothing else!

No taste, no odor, and that's the truth!

Crystal Ice Service

Phone 2070

34 Injured In Strike Riots At Cleveland Plant

CLEVELAND, July 31 (AP)—Rioting at the strikebound Fisher body plant of General Motors Corporation today injured at least 34 persons, while police attempted to put down the demonstration of club-wielding, rock-slinging pickets with tear gas and streams of water.

Violence broke out as nearly 3,000 pickets massed at gates of the plant after CIO-United Automobile Workers were called to "stop this plant."

Many of those injured were non-striking employes attempting to enter the place. One worker was reported by company officials to be near death after automobiles carrying employes through picket lines had been overturned, and burned.

Turn Water On Pickets.

Tear gas bombs thrown by police were picked up and tossed back by pikets in several instances. When the gas failed to disperse the crowd, police turned fire hose on the pickets.

Police quickly rounded up 12 men from the picket line, loaded them in cars and took them to the nearest precinct station. About 100 police were on duty at the plant today sent there after a CIO organizer had urged all union men to turn out to "stop this plant." When rioting started, 100 more police were dispatched to the plant.

Police Chief George Matowitz said strikers had agreed to a truce pending a union committee conference.

Police Captain Michael J. Blackwood said at least 300 tear gas shells and bombs were discharged in the course of the rioting, which lasted about an hour.

"Rioters had tear gas shotguns with shells which we believe were from Flint, Mich., and tear gas bombs, which we believe came from Pittsburgh," Capt. Blackwood said.

The captain said violence started after a brick was thrown through the window of a non-striker's automobile entering the plant. Fighting was stopped by police at once at that gate, but broke out anew at another entrance, Blackwood said.

From a sound truck came the announcement: "There are 10,000 here today. There will be 20,000 tomorrow, if necessary."

Of those injured, five were given first aid inside the plant before they were taken to a hospital.

Concrete Poured For Ticket Booth

Pouring concrete for the foundations of the ticket booth to be erected at the south entrance to Harvester park was started today by a crew of 13 National Youth administration workers.

The project is one of several NYA projects for Gray county recently approved.

At McLean 20 boys have been assigned to work on improving McLean's municipal park. Work started Friday on the construction of benches, tables, and barbecue pits.

Six boys are to report tomorrow at Horace Mann school in Pampa to build a fence around the school's doubles tennis court, C. N. Cochran, area NYA supervisor said today.

Veteran News Man Retires On Pension

NEW YORK, July 31. (AP) — Forty years of newspaper work, many of them in important and exciting roles, end today for Harry French, retiring day west wire editor of the Associated Press.

That prosaic title means French has directed operations of the biggest news-wire circuit in the world—a vehicle of news which in recent years has been extended over approximately 24,000 miles. Today it not only weaves westward but forks up and down the Pacific coast and loops into New England and the south from the New York home office.

Unless an unforeseen flash or bulletin delays action for a few seconds, French will issue the order "Give 'em 30" to his operator on this trunk circuit promptly at 4 p. m. today—for the last time in his career.

As the phrase "Thirty on the day report" speeds many, many times faster than a bullet into the offices of about 1,000 afternoon papers, French is likely to take a sharper bite than usual in his ever-present corncob pipe. Ordinarily it simply means "So long until tomorrow."

But at that moment today French, 58 years old, in the best of health and with only a few vagrant gray strands in his red hair, retires on an AP pension.

It marks the end of 29 years and 37 days of service to the Associated Press.

Safe-Crackers Forget Part Of Their Loot

CINCINNATI, July 31. (AP) — You've heard of the absent-minded professor, but listen to the case of the absent-minded safe crackers—

Investing the robbery of a safe in his insurance office, Herman Harrison discovered it had been cleaned of $15 in cash! a $50 watch and five rings he valued at $1,275.

Then he looked on top of the safe. There were the rings, all laid out by the burglars—and fotgotten.

Two Groups Linked As Blocking Legislation

WASHINGTON, July 31 (AP)—The Senate Civil Liberties subcommittee linked two business groups today with what it called the policy of the Associated Industries of Cleveland, "in thwarting the purposes of the national labor legislation."

Senators LaFollette (Prog-Wis.), and Thomas (D-Utah), declared in a committee report the Cleveland group's activities "were part of a cast campaign organized by the national Association of Manufacturers, and carried out through its members and the affiliates of the National Industrial Council."

GOODYEAR DIES IN NEW YORK

NEW YORK, July 31. (AP) — Walter Goodyear, 73, grandson of Charles Goodyear, inventor of the rubber vulcanizing process, died of a heart attack last night.

PROTECT YOUR FEET!

With Health Spot Shoes

Most foot trouble is caused by shoes that do not give your feet proper support under the center line—This affects your entire body.

If you have tried everything without relief, try Health Spot Shoes—the aid to foot sufferers!

Exclusive in Pampa at

City Shoe Shop

104½ W. Foster

Fast - Safe - Economical!

To The Next Town or Across America

Travel By BUS

Pampa Bus Terminal

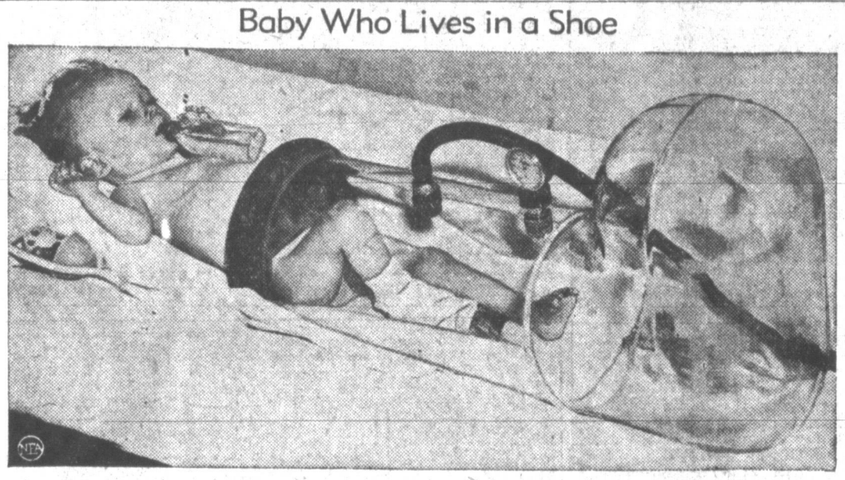
Phone 871

THEY ENGINEER DALHART'S XIT REUNION PLANS



Here are the men, one of them a former XIT cowhand, who constitute the general committee in charge of the Fourth Annual XIT Cowboy Reunion and Rodeo in Dalhart August 7 and 8. Left to right, they are Charlie Coombes, John Colquit, chairman; Mayor Frank Farwell, who once worked for the spread; County Judge John Honts, Allyn Finch, Coombes, Colquitt, and Farwell are business men; Finch is a rancher. Texas in the 1880's paid for its Austin capitol with the three million acre XIT ranch, which since has been cut into smaller ranges and farms. The forthcoming program honoring former XIT hands and all pioneers, includes a tribute service Sunday, August 6; rodeos, pageant, parades, band contest, old time and modern dances, numerous western specialty acts on the other two days.

Baby Who Lives in a Shoe



That's a hip-high man-sized boot that 2-year-old Mary Jean Tippett is wearing in a Washington, D. C., hospital where she is fighting gangrene infection of the feet. The medical "boot," doctors believe, may mean her recovery.

Mexican Mayor Shot To Death

YUMA, Ariz., July 31. (AP) — Jesus Monje, 50, chief of police and acting mayor of San Luis, Sonora, Mex., south of here was shot to death and his slayer and two bystanders were wounded shortly before midnight Saturday on the eve of a Sunday city election, it was learned today.

Alfredo Herrera, a policeman, said Monje's assassin was Eligo Matus Navarro, his opponent in the election, who was defeated by Monje two years ago.

Herrera shot Navarro in the back as he fled from the scene.

The officer said Navarro shot Monje four times through the chest as Monje tried to reason with him. Two of the bullets passed through the body, one striking Alejandro Barazzo, 27, in the back and the other hitting Pedro Jiminez, 38, a farmer, in the foot.

The wounded were removed to Yuma county General hospital.

The shootings were witnessed by many Americans, the International club in San Luis being a favorite amusement center for tourists.

Many Hungarian women go bareheaded until they marry, then never appear with uncovered heads.

DID YOU KNOW

The Mortgage on Your Home Can be Insured?

—See—

FRANK HILL

107 N. Frost Phone 772

24 Persons Die Violently In Texas Accidents

(By The Associated Press.)

At least 24 persons died violently in Texas last week-end, 14 in traffic accidents.

Miss Agnes McCurdy, 20, Dallas waitress, and F. C. Holland, Jr., 24, Duncanville dry cleaning plant operator, were injured fatally when trapped in the blazing wreckage of their automobile near Dallas.

William Lex Magee, 19, and Miss Dallie Fizer, about 34, both of Tyler, were killed in an auto-truck collision on the Tyler-Kilgore highway.

Mrs. Emma Scott, 29, was injured fatally when an automobile overturned four miles south of Brady. Mr. and Mrs. O. B. Schoenfeld and their son, Bobby, 11, of Breckenridge, and three Negroes, were killed in an auto collision near Longview.

Two-year-old Jamie Sue Shepherd of Brownfield died in an automobile wreck near Lubbock. Arthur G. Stell, about 39, of Slaton, field superintendent in the East Point field for the Plymouth Oil company, was killed in an auto-truck collision, and Herbert Hagon, 25, Corpus Christi taxi driver, was injured fatally in an auto collision near Gregory.

Police identified a man who drowned at Galveston as Dr. Wilson Fisk Thompson, 30, of Houston. Two Negro children drowned in a lake near Terrell.

A. L. Brannon, 31, was shot to death at a Marshall tourist camp. A suspect was held. Harvey Lindsay, 25, an attorney, was charged with murder after William E. Harrison, a Negro, was shot to death at Dallas. Justice of the Peace S. A. Bussa of Garrison said in an official verdict Dr Fred Tucker, 39, East Texas physician, shot himself to death.

H. O. Floyd, 45, prisoner charged with passing a forged instrument, leaped to his death from the fifth floor window of the police station at Houston. Private Edmond Mockygemba, Brooks field soldier, was electrocuted when he contacted a live wire in a balloon hanger. John O. Ragan, 38, an attorney, died under wheels of a switch engine at Fort Worth. A justice of the peace was investigating.

Mrs. W. S. Tyler, 30, was found dead at Corpus Christi and Justice of the Peace Jack Sutherland returned a suicide verdict. The justice said she was found near a gas jet and a pillow slip lay on the floor near her body.

Says He Drowned Pendergast Aid



Jailed at Clinton, Ill., George Carson, above, 38-year-old itinerant, confessed pushing Edward Schneider, aid of Tom Pendergast, ex-Kansas City political czar, into Missouri river from Kansas City bridge. Police, however, are skeptical. Schneider's body was recovered from river some weeks ago. Carson said pushing was result of fight when Schneider resisted holdup.

An American Legion post at Albany, N. Y., had to call off the fat man's race on its picnic program because no members could qualify.

Mary Germond of Oneonta, N. Y., picked 200 four-leaf clovers this summer, passed her normal examinations and got a teacher's job.



LAWN CHAIRS

33 1/3 % OFF

We must dispose of our stock! Buy now while selection is complete! All colors and wanted designs! See these before they are gone, our entire stock offered at this clearance!

Pampa Furniture Company

VISIT

HILLTOP GROCERY

For Week-End Specials!

Visit Hilltop and stock up with fine foods that you'll need to prepare a perfect dinner. Check your requirements now and come in for assured savings.

PHONE 1908

WE DELIVER

BORGER HIGHWAY

Sure-fire PLEASURE

. . . they bring a lot of pleasure to more men and women every day

Smokers everywhere are finding out that Chesterfield's HAPPY COMBINATION of mild ripe American and Turkish tobaccos gives them just what they want . . .

REFRESHING MILDNESS • BETTER TASTE

MORE PLEASING AROMA

When you try them you'll know why smokers all say, "They're Milder They Taste Better"



Chesterfield

Copyright 1939, Liggett & Myers Tobacco Co.