Microfilm Center, Inc.
P.O. Box 45436
Dallas, Tx. 75235

MONDAY

THE SNYDER DAILY NEWS

VOL. 21 NO. 145 · SNYDER, TEXAS (79549) MONDAY, Oct. 19, 1970 10 PAGES — PRICE 10¢

Insurance Hearings Begin

By LEE JONES
Associated Press Writer

AUSTIN (AP) — Stock insurance companies that do business in Texas made total profits last year of 2.4 to 6 per cent, after federal taxes, the State Insurance Board was told today.

The report was made at the board's hearing on insurance companies' investment income by N. E. Masterson, a consulting actuary.

Masterson directed a special committee set up to advise the board on whether investment income should be counted in setting state auto insurance rates.

Stock companies- those owned by shareholders - answered a questionnaire on their nation-wide profits from all lines of property and casualty insurance. Total profits after federal taxes were 2.4 per cent of average total assets, 5.5 per cent of net earned premiums and 6 per cent of average net worth, the study showed.

Paul Benbrook, chairman of the investment income advisory committee, and vice president of American General Insurance Co., told the board that since 1921 the National Association of Insurance Commissioners has had a rate making standard that excludes investment income.

However Benbrook added, any investment analyst would advise his client on a company's total income, not just that received from premiums.

The board now allows 5 per cent of premiums for profits and contingencies, befor taxes. Some argue this figure and rates as a whole would drop if the board would consider the income insurance companies earn from investing policyholders' premiums.

Companies have staunchly opposed this over the years.

A special insurance study committee appointed last year by Gov. Preston Smith recommended the board at least consider investment income.

While the board has amasssed data on the investment subject, it has put off its annual hearing on auto insurance rates. The rate hearing is expected to be held in about a month.

One study the board has used was made by the National Association of Insurance Commissioners.

That report said investment income should average between $4.22 and $5.43 per car, depending on how it is calculated.

Counting such income on setting auto rates would have "some efffect," the report said, but not a major effect.

★ ★ ★

Today In History

By THE ASSOCIATED PRESS

Today is Monday, Oct. 19, the 292nd day of 1970. There are 73 days left in the year.

Today's highlight in history:

On this date in 1781, the revolutionary war neared its end as British troops surrendered at Yorktown, Va.

On this date:

In 1735, the second U.S. President, John Adams, was born in Braintree, Mass.

In 1812, French forces which had invaded Russia began a retreat.

In 1912, Bulgarians began a siege of the Turkish city of Adrianople in the Balkan Wars.

In 1942, during the Pacific war, American planes bombed Japanese troop and supply concentrations on Guadalcanal.

In 1954, Britain and Egypt agreed to withdrawal of British troops from the Suez Canal Zone.

Ten years ago—Dr. Martin Luther King Jr. and 52 other Negroes were arrested during a sit-down demonstration in a department store restaurant in Atlanta, Ga.

Five years ago—In the Dominican Republic, rebel partisans and Dominican troops clashed in the capital, Santo Domingo.

One year ago—Two armed passengers from East Germany hijacked a Polish airliner and forced it to land in West Berlin.

★ ★ ★

THE WEATHER

SNYDER TEMPERATURES: High reading Saturday, 51 degrees; low reading, 43 degrees; reading at 7 a.m. Sunday, 46 degrees. High reading Sunday, 54 degrees; low reading, 36 degrees; reading at 7 a.m. today 43 degrees.

Northwest Texas: Clear to partly cloudy and warmer tonight and Tueaday. Low tonight 42 in northwest to 52 in southeast. High Tuesday in 70s.

North Central Texas: Fair tonight and Tuesday. Warmer Tuesday, high in 70s. Low tonight 43 to 53.

Northeast Texas: Clear to partly cloudy tonight and Tuesday. Warmer Tuesday, high in 70s. Low tonight 45 to 55.

Southwest Texas: Partly cloudy tonight and Tuesday. Warmer afternoons. Low tonignt 40 to 52. High Tuesday in 70.

South Central Texas: Partly cloudy tonight and Tuesday. Warmer afternoons. Low tonight 48 to 82. High Tuesday 72 to 82.

Southeast Texas: Decreasing cloudiness tonight, low 50 to 60. Partly cloudy Tuesday in the 70s.

Coast: Winds diminishing tonight, becoming variable 5 to 15 knots Tuesday.

West of the Pecos: Partly cloudy through Tuesday. Warmer afternoons. Low tonight 34 to 50. High Tuesday 65 to 82.

LAPORTE DEAD — The body of kidnapped Quebec Labor Minister Pierre Laporte, shot in the head, was found by police late Saturday in the trunk of a car south of Montreal. This is a 1969 photo of the late Mr. Laporte. (AP Wirephoto)

Court Makes Rulings

WASHINGTON (AP) — The Supreme Court agreed today to consider the constitutionality of state laws that make it a crime to defile or cast contempt upon the American flag.

The court granted a hearing to a New York art dealer who was convicted in 1967 of violating that state's law against flag desecration. He contended the law conflicts with the First Amendment's free speech guarantee.

In other actions today, the court:

Refused to review the New York convictions of four men on truck hijacking charges after testimony by Joseph Valachia, notorious Cosa Nostra figure.

Agreed to rule on a 1968 law that requires manufacturers and transferers of certain kinds of firearms to register with the federal government.

Ruled that railroads discontinuing passenger trains have to give notice only in the states in which the trains operate.

Dissent from the Vietnam war has prompted several tests of flag laws across the country. Courts have been divided, some upholding the laws and other finding them unconstitutional.

In the case to be heard by the Supreme Court, Stephen Radich, owner of a Madison Avenue art gallery, was prosecuted for exhibiting seven constructions by Marc Morrell, an artist and war protester who used the flag in his sculpture. The one found most objectionable by state courts displayed the flag as a male sex organ.

Nixon Due In Longview

AUSTIN (AP) — President Nixon will stop in Longview next Wednesday for an airport rally en route to his previously announced visit to Dallas, George Bush, Republican candidate for Senate, said today.

The announcement, made through Bush's headquarters in Austin, said Air Force 1 would land at Longview airport for an East Texas rally about 4 p.m. He will remain there about one hour.

Bush plans to board the presidential plane in Longview and fly with the president to Dallas for an appearance Wednesday night.

Congress May Unhold Veto

ATLANTA (AP) — Congress may uphold President Nixon's veto of the bill limiting campaign spending on radio and television, the head of the national Association of Broadcasters said today, "if the industry acts with unanimity and strength."

"That would be not only an important achievement in making the Congress aware of the bitter feelings such discriminatory legislation arouses among broadcasters," said Vincent T. Wasilewski, "but it may also be something of a milestone in restoring our own confidence in our ability to have an effectice voice in Washington."

Wasilewski's plea that broadcasters make their views known to Senate and House members came in remarks prepared for a NBA-sponsored conference.

WITH LAW AND ORDER THEME

Nixon Seeking Votes

By WALTER R. MEARS
AP Political Writer

COLUMBUS, Ohio (AP) — President Nixon, urging the election of Republicans in the region he calls the heartland, said today they know America cannot bring peace abroad "unless we also restore peace at home—in our streets, our schools, our cities."

Nixon urged in a campaign statement the election of Robert Taft Jr. to the Senate from Ohio to displace a Democrat, and of Roger Cloud, the state auditor, to be governor.

"I know that both of them—and all of the GOP candidates in Ohio—will work closely with the Nixon administration in meeting the challenges of the seventies," Nixon said as he began a two-day campaign swing through six states.

"To the voters of Ohio, who are accustomed to judging all Americans, I say that I look upon those men as all American candidates," he said. "I regard their election as a matter of especially high priority."

The President's itinerary today also included visits to Grand Forks, N.D. and Kansas City, Mo. All three are campaign states.

During the weekend the President wooed the silent majority and offered a lower-key version of the law-and-order campaign theme of Vice President Spiro T. Agnew. The President urged Americans to "speak up with your votes" against obscenity.

The President campaigns in Johnson City, Tenn., Asheville, N.C., and Ft. Wayne, Ind., Tuesday before returning to the White House.

It is the second installment of a Nixon campaign expected to cover 18 to 20 states before election day.

Agnew has been on the campaign circuit for five weeks, drumming at the assertion that Republican victories will help counter lawlessness and turmoil, on the campus and on the streets.

Nixon, speaking in generally softer tones than the explicit and hard-line approach of his vice president, keynoted his own campaign Saturday, speaking in four states electing senators this year, declaring in Teterboro, N.J.:

"One vote is worth 100 obscene slogans."

In Lancaster, Pa., he accused Democrats of "permissiveness in high places" during their eight years in the White House.

In Burlington, Vt., he spoke of those who shout obscenities about America, engage in violence, kill and injure policemen.

"Let the majority of Americans speak up, speak up on Nov. 3, speak up with your votes," Nixon said. "That is the way to answer."

Nixon's first Midwestern stop in Ohio is designed to boost Rep. Robert Taft Jr., who seeks a Senate seat now Democratic.

Taft wasn't interested in having Agnew appear in Ohio, saying while it would help in some areas it would hurt in others. Instead, he wanted the man he is getting, the President.

PRIME MINISTER'S REACTION TO KILLING — Prime Minister Trudeau delivers statement to reporters in subdued tones Sunday on Parliament Hill. Mr. Trudeau said that the killing of Quebec Labor Minister Pierre Laporte would prompt a sense of shame among Canadians that the murder should have been conceived and carried out in cold blood. (AP Wirephoto)

HIDEOUT FOUND

Search Continues For Terrorists

MONTREAL (AP) — A massive hunt for the terrorists who killed Pierre Laporte gave Montreal today the appearance of a city at war. The search went on for the terrorists' other kidnap victim, James R. Cross.

Army and police helicopters flew constantly over the city. Local and Royal Canadian Mounted Police spot-checked cars on the busy streets. Roadblocks and checkpoints were set up on bridges and routes leading out of Montreal, which has 1.2 million people and is Canada's largest city.

Security checks were increased at the U.S. border, particularly in New York, Vermont and New Hampshire.

The Canadian army, the Mounted Police and Quebec's own provincial police expanded their operations under the War Measures Act imposed by Prime Minister Pierre Elliott Trudeau last Friday.

Trudeau himself pledged that the law forces will find "these vicious men" and bring them to justice "in the calm and dispassionate atmosphere of Canadian courts."

He predicted more terrorist violence but declared the government will not back down.

The prime minister, himself a Quebecker, flew to Montreal Sunday night to pay his respects to the family of Laporte, Quebec's labor minister, and to confer with officials. He then flew back to Ottawa, the federal capital.

Warrants were issued for the arrest of Marc Carbonneau, 37, a taxi driver, and Paul Rose, 27, a teacher, on charges of taking part in the kidnaping of Laporte Oct. 10 and Britain's trade commissioner, Cross two weeks ago today.

Laporte was shot in the head Saturday and his body found early Sunday. A letter in Cross' handwriting that reached authorities Sunday night said he was alive but in danger of execution at the hands of the Quebec Liberation Front—FLQ.

Police raided a frame bungalow in St. Hubert this morning a half mile from where Laporte's body was found and said it may have been used by Laporte's killers. There was blood on the floor.

Detective Sgt. Albert Lisacek said it was believed Rose may have used the bungalow but he did not say what led police to this belief.

Cambodians Try To Open Road

PHNOM PENH, Cambodia (AP) — Cambodian troops ran into stiff resistance Sunday in an operation to reopen 20 miles of important highway south of Phnom Penh.

A military spokesman said government troops ambushed a North Vietnamese unit Saturday night and killed seven of them. But on Sunday, he said, 15 government soldiers were wounded in a clash 25 miles south of the capital on Highway 2.

Three battalions are trying to drive south along the highway to link up with other government units that are supposed to push north from Takeo, which is 50 miles from Phnom Penh.

Both Highway 2 and Highway 3, a parallel route to the south, have been cut since May by enemy troops who have made the area a major infiltration route to the Kiri Rom plateau, in the Elephant mountains to the west.

The operation to reopen Highway 2 was launched some time ago but was not announced until today. Some sources said it illustrates a change in the Cambodian command's thinking. The emphasis now is going to be on small local operations to retake territory close to Phnom Penh, the sources said, instead of big-scale operations like the drive north of Phnom Penh that has been stalled for weeks at Taing Kauk, 47 miles north of the capital.

In Saigon, the U.S. Command reported there were no sigcant ground engagements involving American forces in the past 24 hours. A communique said field reports indicated no American troops were killed in ground fighting Sunday.

But the communique said a helicopter with three American crewmen was missing, presumably as the result of enemy fire. A spokesman would give no details, saying a search-and-rescue mission was under way and to disclose the location would jeopardize the search.

The U.S. Command also announced that American troop strength in Vietnam last week dropped to 378,900 men, the lowest in nearly four years. Another round of troop cutbacks already has begun, to reduce strength by another 40,000 to an authorized ceiling of 344,000 by the end of the year.

Texas, Oregon Question Ruling

WASHINGTON (AP) — The states of Oregon and Texas argued today in the Supreme Court that Congress acted unconstitutionally when it granted the vote to 18-year-olds.

Both states took the position at a hearing that their 21-year minimum was not a form of discrimination the 14th Amendment gives Congress the power to correct.

"The 21-year standard is a reasonable classification that falls far short of the prohibitions of the 14th Amendment," argued Lee Johnson, the attorney general of Oregon.

Charles Alan Wright, a law professor who spoke for Texas, agreed with Oregon's position and said that were it not for the court's "respect for the body across the street," i.e., Congress, the 1970 voting rights laws would have been thrown out as "frivolous."

The argument turns on interpretation of the 14th Amendment, ratified in 1868 and designed to protect the rights of newly freed Negroes by prohibiting the states from denying anyone "the equal protection of the laws." Section 5 of the amendment gives Congress the power to enforce these provisions "by appropriate legislation."

The hearing pits the powers of Corigress against the prerogatives of the states.

In the balance are perhaps 17 million votes, enough to swing a presidential election or change the composition of Congress.

On one side was the U.S. government arguing the constitutionality of the law's principal provisions, on the other the states of Oregon, Texas, Arizona and Idaho arguing Congress had exceeded its authority.

The law, signed June 22 by President Nixon, gives the vote to 18-year-olds, bans literacy tests in all states for five years, abolishes residence requirements of more than 30 days to vote for president and requires all states to provide absentee ballots.

Although Nixon and several Justice Department lawyers have expressed misgivings about the 18-year-old provision, the government decided to defend it against suits brought in the high court by Oregon and Texas.

The three other provisions were advocated by the administration before Congress.

The government is suing Arizona, which challenges the abolition of literacy tests, and Idaho, which requires 60 days of residence in the state to vote for president and which has no absentee ballot procedures for ex-residents.

The court is giving the law fast consideration, indicating a decision may be reached within a few months.

The law lowered the voting age from 21 to 18 in 46 states and the District of Columbia and from 20 to 18 in Hawaii, Georgia, Kentucky and Alaska already permitted 18-year-olds to vote.

The administration estimated about 10 million voters would be added to the electorate under the law. The provision applies to all elections and primaries held on or after next Jan. 1—unless the court declares it invalid.

The literacy test suspension covers 12 states and part of a 13th, North Carolina. The government estimates more than 1.9 million people in these states have been unable to qualify to vote because of their illiteracy.

Walt To Step Down

WASHINGTON (AP) — Gen. Lewis W. Walt, the No. 2 man in the U.S. Marine Corps and a veteran of three wars, will step down Feb. 1, the Pentagon announced today.

The 57-year-old Walt will be replaced as assistant commandant of the Marine Corps by Lt. Gen. Keith B. McCutcheon, 55, a pioneer in Marine aviation. McCutcheon is now commander of Marine forces in Vietnam.

The changes were reported earlier in Saigon.

Typhoon Kate Kills 13

MANILA (AP) — Typhoon Kate, the second killer storm to hit the Philippines in a week, swept across southern Mindanao today, and 13 persons were reported dead, 29 missing and hundreds homeless. Later reports were expected to increase the toll.

STAR GAZER

By CLAY R. POLLAN

Your Daily Activity Guide According to the Stars

To develop message for Tuesday, read words corresponding to numbers of your Zodiac birth sign.

ARIES MAR. 21 APR. 19	1 Tackle	31 Or	61 Broad-minded
	2 Problems	32 Arise	62 In
1-2-11-23	3 Improve	33 To	63 A
37-47-68	4 Time	34 Today	64 Agreements
TAURUS APR. 20 MAY 20	5 An	35 Ask	65 And
	6 Excellent	36 Could	66 Take
35-39-54-59	7 To	37 You	67 A
62-67-89-90	8 Your	38 Try	68 Weekend
GEMINI MAY 21 JUNE 20	9 Day	39 Favors	69 Today
	10 Personal	40 Need	70 You
43-44-55-58	11 That've	41 To	71 If
70-73-79-86	12 Changes	42 Should	72 Sell
CANCER JUNE 21 JULY 22	13 You	43 Warm	73 Squabbles
	14 A	44 Welcome	74 Profits
15-17-56-57	15 Woman	45 Be	75 Visit
60-71-82-88	16 You	46 Be	76 Gesture
LEO JULY 23 AUG. 22	17 Friend	47 All	77 Or
	18 May	48 Love	78 Mishaps
21-29-32-38	19 Nice	49 Take	79 New
41-46-81	20 Wrap-up	50 Pay	80 Indicated
VIRGO AUG. 23 SEPT. 22	21 If	51 Bring	81 Today
	22 To	52 Requested	82 You're
14-19-26-31	23 Nagged	53 Minor	83 Worthwhile
48-76-80-83	24 Buy	54 Companions	84 Back
	25 A	55 Be	85 Acquaintance
	26 Gift	56 May	86 Acquaintance
	27 Or	57 Help	87 Year
	28 In It	58 If	88 Distressed
	29 Quarrels	59 Are	89 Gentleman
	30 Have	60 You	90 Money

LIBRA SEPT. 23 OCT. 22	
	4-7-20-64-65-66-74
SCORPIO OCT. 23 NOV. 21	
	13-18-30-33-49-63-84-87
SAGITTARIUS NOV. 22 DEC. 21	
	3-8-10-25-28-50-83-85
CAPRICORN DEC. 22 JAN. 19	
	12-16-40-42-45-52-69
AQUARIUS JAN. 20 FEB. 18	
	5-6-9-22-24-67-75
PISCES FEB. 19 MAR. 20	
	34-35-51-53-73-77-78

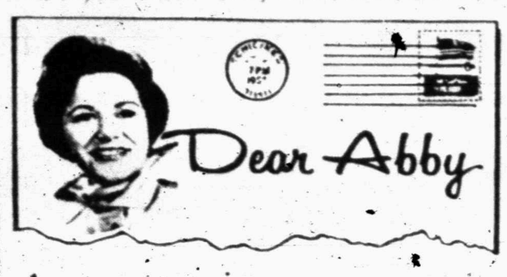

Age requirements for plastic surgery?

By Abigail Van Buren

(c) 1970 by Chicago Tribune N. Y. News Synd., Inc.

DEAR ABBY: I have two questions to ask you, both about plastic surgery.

How old must a girl be before she can have plastic surgery on her nose? My daughter is 17, and fully developed and mature for her age. She needs to have her nose made smaller and can hardly wait, but I was told that no reputable plastic surgeon would do that operation on a girl until she was 18. Is that true?

Also, my mother is interested in having a face-lift, but she was told by a friend that after a woman reaches 60, she is too old for a face-lift, as it takes too long to heal. My mother is 62, and recently widowed. She is a good looking woman but her skin is wrinkled. Would a reputable doctor perform a face-lift on a woman her age?

If you think my questions are of sufficient interest to use in your column, you may do so, but please keep me anonymous. "A BEVERLY HILLSER"

DEAR BEV: Dr. Eugene Worton, [also a "Beverly Hills-er" and a top-notch plastic surgeon] says that no reputable plastic surgeon would operate on a girl's nose unless he saw the girl and felt that in his opinion she was fully developed and mature enough for such surgery. [Some 17-year-olds are —some are not.] And as for your mother: Sixty-two is not too old. It depends upon the general health and mental attitude of the woman. [Dr. Worton recently did a face lift on a 71-year-old woman, who bounced back like a teen-ager!]

DEAR ABBY: In response to the letter from "ERNIE'S GIRL"—the one whose fiance wanted her to wear a chastity belt. I sympathize deeply with her because I am 15 years old and my parents make me wear one. I feel like I live in a gas station because I have to ask for the key every time I want to go to the bathroom. And you should see the stares I get from the girls in the locker room in gym class!

Abby, I have tried my best to behave in a way that would show my parents that they can trust me, but they make me wear this thing anyway. I don't think it is fair to be punished for something I haven't even done. What should I do? L. N.

DEAR L. N.: When you are of age you can leave home. In the meantime don't trust a YALE man [a locksmith, I mean]. And to earn a little money in preparation for leaving home, try your hand at some creative writing. You're doing fine!

DEAR ABBY: I read in your column that a couple were considering adopting a child to be a companion for their 7-year-old daughter, and I was shocked at your suggestion that they take a foster child for a while to see how it works out.

Abby, a foster child is not a guinea pig to be used as an experiment to see how it "works out."

I cannot for the life of me understand how you, a supposedly intelligent and compassionate person could ever give such advice. PHILA. READER

DEAR READER: I suggested a "foster" child instead of an adopted child, because foster children are placed in homes on a temporary basis, while adopted children are another matter.

DEAR ABBY: A word to that silly girl who signed herself "LOVES HAIR IN HOOVERSVILLE," and can't think of anything more romantic than running her toes thru the hair on a man's chest:

Just wait until she has spent two or three months running her toes thru the hair in the bathtub!

HOUSTONIAN

What's your problem? You'll feel better if you get it off your chest. Write to ABBY, Box 69700, Los Angeles, Cal. 90069. For a personal reply enclose stamped, addressed envelope.

For Abby's new booklet, "What Teen-Agers Want to Know," send $1 to Abby, Box 69700, Los Angeles, Cal. 90069.

Midday Stocks

By THE ASSOCIATED PRESS

AT&T	44⅛	off	⅛
Atl Rich	56⅜	off	¼
Beth Stl	21⅝		
Borden	22½		
Cat Trac	35¼		
Celanese	55⅞	up	⅜
Chrysler	24⅜	up	⅛
Cities Svc	46	off	¼
Coca Cola	78⅜	off	⅛
Cont Oil	27	off	⅛
Crown Zel	29⅝	off	⅛
Dow Chem	85½	off	¼
[illegible]	[illegible]	off	[illegible]
Eastman	67½	off	¼
El Paso NG	17		
Ford	50⅝	off	⅜
GAF	10½		
Gen Elec	82½	off	¾
Gen Foods	76¼	off	⅜
Gen Mtrs	71¼	off	1⅜
Gen Tel	25½	off	¼
Gen Tire	18⅞		
Great A&P	26½	off	¼
Gulf Oil	29¾	off	⅜
IBM	286½	off	4¼
Int Paper	34¼	off	⅛
Kennecott	41¼	off	½
Mobil Oil	54¼	up	½
Monsanto	30¾	off	⅜
Penn Cent	7⅞		
Penney	48⅜	off	⅛
RCA	23¼	off	⅛
Safeway	31⅛	up	⅛
Sears	70⅛	up	⅛
Stand Ind	50	off	⅜
Stand NJ	69½	off	⅜
Texaco	32⅛	off	⅝
Transitron	4¾		
Un Carbide	36		
Uniroyal	17⅜		
US Steel	30⅜	up	⅛
Woolwth	34¼	off	¼

Driver Dies In Flames

SEAGRAVES, Tex. (AP) — A bottled gas truck plowed into a farm house one mile west of Seagrave city limits Monday exploding into flames that burned to death the driver and injured the two occupants of the home.

J. C. Tate died in the flames that engulfed the Big Three Butane Co. Inc. truck he was driving and the home owned by Mr. and Mrs. A. W. Taylor.

It is located just outside the Seagraves city limits on Denver City highway, about 60 miles southwest of Lubbock.

Listed in good condition at Seagrave Clinic-Hospital suffering from burns were Joe Taylor, 22, and his wife, 19.

Taylor is the son of the owners of the residence who live in another home within the Seagraves city limits.

Company officials said Tate left the office this morning with a load of butane, and they thought he was en route to the office when the accident occurred. Tate, who had driven for the company for seven years, was in his 50s, company officials said.

A fire department spokesman said the flames that destroyed the truck and the farm home were under control within two hours of the blaze but rescuers worked to extricate the driver's body from the truck.

Seagraves is near the New Mexico border in Gaines County.

No reason was determined for the crash which occurred on a dry, straight stretch of highway.

AT DIAMOND M EXHIBIT — Dalhart Windberg, right, Victoria artist, was featured at a one-man exhibit over the weekend at the Diamond M Museum here. At left are C. T. McLaughlin, host for the show, and Mrs. Windberg. A number of out of town guests viewed the Windberg paintings Saturday afternoon at a special showing, and the museum was opened to the general public on Sunday afternoon.

ART SHOW GUESTS — Out of town guests who attended the showing of Dalhart Windberg's paintings at the Diamond M Museum here also were guests at a reception and buffet dinner Saturday evening at the Snyder Country Club. Shown in the foreground at the buffet are from left, Joe Pickle, Mrs. Larson Lloyd, Mrs. Pickle and Larson Lloyd, all of Big Spring.

Clearing Expected In Texas

By THE ASSOCIATED PRESS

Rain and light showers which pelted Texas for the past few days died out today as skies cleared in western areas of the state. Cloudiness lingered in East Texas but there were only minor temperature changes forecast throughout the day.

Showers and thunderstorms rose up across Central and South Texas Sunday night with varied amounts falling. Heavy fog developed this morning in portions of West Texas and the Panhandle.

Early morning readings ranged from the nippy 40s over West and Northwest Texas while the Gulf Coast and extreme South Texas had readings in the 60s.

Sunday was cloudy and cool throughout the big state. Temperatures ranged from 48 at Amarillo to 54 at Tyler and 71 at Beaumont at noon.

Drizzle fell in areas of North Texas and the day was generally cloudy and cool through much of the state.

Market Has Blue Monday

NEW YORK (AP) — The stock market slipped lower early this afternoon in dull trading, giving all the signs of another blue Monday.

At noon the Jones average of 30 industrials was off 3.63 at 759.72.

Declining issues maintained their nearly 3 to 1 margin over advances on the New York Stock Exchange.

Investors appeared to be standing on the sidelines in the absence of any significant news developments, analysts said. They pointed out that the relatively low volume was an encouraging sign in this falling market.

At noon, the Associated Press 60-stock index was down 1.3 to 260.3.

Rails, oils, airlines, chemcals, uilities, electronics, and steels were lower. Motors, rubber issues, mail order-retail, metals, and aircrafts were mixed.

On the Big Board, the so-far most-active stock, A. H. Robbins, was off ½ to 25¼. Most of the activity came from an early institutional block of 54,900 shares traded at 25, off ¾.

Other prices on the New York Stock Exchange included University Computing, off 1⅛ to 27½; Skyline, off 2 to 26⅝; Standard Oil Of New Jersey, off 1⅝ to 68¾; Natomas, off 1¼ to 475-8; and Kentucky Fried Chicken, off 1¼ to 15⅝.

On the American Stock Exchange, prices included Asamera Oil, off ½ to 14; Milgo Electronic, off ⅛ to 33; Syntex, off ¼ to 32¾; Cinerama, off ⅜ to 4⅛; and Salem, up ½ to 16½.

Prosecution Rests Case

TYLER, Tex. (AP) — The prosecution rested its case at the Longview bombing trial today after hearing testimony from Charles L. Brown, special agent of the FBI in Tyler.

Brown told of his examination of footprints and pictures of footprints which he said were made by the same boots. These he compared with pictures of boot prints made by a pair of boots which state witness Glenn Parker earlier said Fred Loyd Hayes gave him to hide.

Hayes, 43, and Kenneth R. McMaster, 42, both of Longview, are on trial in the U.S. District Court of Judge William Wayne Justice.

They are charged under a two-count indictment with conspiracy to deny Negro pupils of the Longview Independent School District their civil rights and attempting to obstruct a federal court order under which Longview's schools were to be integrated.

Brown pointed out what he said were similarities between the pictures of footprints made near the scene of the bus bombing and pictures he made with the boots.

After the prosecution rested its case, defense attorney Joe Tunnell moved for acquittal of the two accused. The motion was denied.

He repeated the motion for a mis-trial, which he made on three earlier occasions, but again was overruled.

Glenn Parker and Robert Sparks Jr., whose testimony has been a major part of the government's case, were expected to also be called by the defense.

It was also learned that Hayes has indicated a desire to testify in his own defense, but may not.

Testimony to date has implicated Hayes and McMaster in other bombing incidents in East Texas.

Parker and Sparks, named as co-conspirators but not indicted yet, have testified about planting booby traps in a Negro residential area in Nacogdoches. Both witnesses said Hayes and Sparks made the bombs and drove them to Nacogdoches.

BY GEN. ASSAD

Crackdown Set On Guerrillas

By FAROUK NASSAR
Associated Press Writer

BEIRUT, Lebanon (AP) — Syria's new military ruler is cracking down on the Palestinian guerrillas the previous Marxist regime sponsored, Arab diplomatic sources reported today.

The diplomatic sources said Gen. Hafez Al-Assad of the air force, Syria's defense minister, has closed down the Damascus headquarters of the Saika guerrillas and asked the Central Committee of the Palestine Resistance Movement to suspend its membership.

Saika guerrillas returning to Syria from Jordan are being disarmed at the border and shipped off to detention areas in northern Syria, the sources said. They reported Assad has put Syria under military control, paralyzing the Baath Socialist party government.

Assad forced Dr. Noureddin Atassi to resign as president and premier of Syria on Saturday, and today Maj. Gen. Salah Jadid, Marxist leader of the Baath party, was reported to have fled the country, possibly to northern Lebanon.

Assad's coup is believed to have resulted from the Syrian invasion of Jordan during the civil war there last month. Assad opposed the intervention and refused to give it air cover; as a result, strafing Jordanian planes did heavy damage to the Syrian invaders. Assad reportedly uncovered a plot by Jadid to oust him and moved first.

Assad is 40, a staunch Arab nationalist, and has worked for closer cooperation among the Arab countries in the fight against Israel. He has the backing of the Egyptians and has tried to bring about better relations with Iraq, which is ruled by a rival wing of the Baath party.

Although local Baathist leaders rushed to Damascus from throughout Syria, trying to work out a compromise between military and civilian wings of the party, the Syrian [illegible] reported calm today. Tanks and armored vehicles have remained on their bases.

Meanwhile, Jordanian tanks and Palestinian guerrillas in northern Jordan battled Sunday for control of villages on the guerrillas' supply route from Syria. The guerrillas said 60 tanks shelled four villages between Ramtha and Irbid, 50 miles from the Jordanian capital of Amman, and that they replied with mortars, machine guns and rockets.

Guerrillas at Amrawa said the troops cut the road from Ramtha to Irbid in violation of the peace agreement signed last Tuesday by King Hussein and guerrilla leader Yasir Arafat. The pact permits the guerrillas to move men and supplies along the country's roads as long as they obey traffic laws. But Jordanian army officers, unhappy with the pact, maintain the agreement gives them the right to re-assert government control in these villages.

Baptist Students End Meet

DALLAS (AP) — Closing services at the Texas Baptist Student Convention ended Sunday with over 3,000 students dedicating the services to two persons killed en route to the 51st annual convention.

Lynn Ann Pinson, 18, of Lubbock, was killed Friday night along with a bus driver taking some 60 Texas Tech Baptist students to the Dallas convention. The bus driver, T. R. McCurry, 51, died later of his injuries after the bus overturned near Jacksboro.

Thirteen students remain hospitalized.

David Dixon, president of the statewide Baptist Student Union, asked delegates to stand in silent prayer.

"Tragedy in the midst of our Christian celebration here may seem ironic but strangely it adds a significant note of reality because of the painful suffering around us which we, as Christians, must minister to," he said.

Delegates were challenged to "retain those intangible factors of tough mindedness and tender heartedness" by the Rev. Bruce McIver.

Only then, he said, "will you have beef on your spiritual bones."

Class of 1920 Has Reunion

The Class of 1920, Snyder High School, held its first Anniversary reunion on October 13th, 1970. Of the original twenty nine members, six are known to be deceased, two were never located, and of the remaining twenty one, eleven were present Tuesday morning. Also present were two husbands, one wife, and one daughter.

Everyone was invited to meet at the home of Inez Brown, 1712 Ave. S, at 11 a.m. for coffee and a renewing of friendships. Everyone talked at once, each louder than the other, to be heard. As of old, Marie (Mug) Palmer Greene, of Corpus Christi, Texas, kept the crowd rolling in laughter, with her tall tales of the escapades of some of the members during their High School days.

A one o'clock luncheon was served at the Smorgasbord Restaurant.

Inez Brown presented each member with a "diploma" for being present.

The fellowship and visiting ended about four o'clock, with everyone expressing pleasure and joy at being together again.

Among those present were: Loree Stokes Dodson, Mabel Wilson Kelley, Bess Johnston, Merle Johnston Williams, Mr. and Mrs. Wayne Williams, and Inez Baze Brown all of Snyder; Mr. and Mrs. John Greene, Corpus Christi, Mrs. Mabel Teters Owens and daughter, Verna Ferrell of Lovington, N. M. and Annabel Ainsworth Hale of Monahans, Texas.

SEE THE
HONDA
THOMAS HONDA
2103 25th

HOSPITAL NOTES

ADMISSIONS: Carrah Ann Dooley, 4608 Ave. R; Bessie Stone, 2008 Ave. R; Lucy Mitchell, 2006 Ave. N; Jim Cox; Rt. 2, Hermleigh; Billy Huddleston, Clairemont Rt.; Stacey Holland, 1501 Ave. R; Jean Foreman, 1501 Ave. R; Joyce Smith, 2400 Thirty-second; Julia Hillard, 2806 Ave. U; Elton Donelson, 4000 Austin Ave.; Dorthy Woods, 1914 Coleman, Nell Fowler, Box 1144.

DISMISSALS: Helen Hamm, Donnie Daniels, Juan Larralde, Willie Armstrong, James Buchanan, Agnes Cheatum, Willie May, Mark Rich, R. L. King, Joe Hood, Thelma Devenport, Cora Ross, Grace Dickinson.

BIRTHS

A baby girl was born to Mr. and Mrs. Keith Pitner of Richardson, Oct. 18. She weighed 7 lbs. Paternal grandparents are Mr. and Mrs. K. O. Pitner and maternal grandparents are Mr. and Mrs. H. W. Boss, all of Snyder.

THE SNYDER DAILY NEWS

Published Sunday morning and each evening except Saturday by the Feather Printing and Publishing Co., Inc., at Snyder, Texas 79549.

Entered as second-rate class matter at the post office at Snyder, Texas.

SUBSCRIPTION RATES: By carrier in Snyder 35 cents per week $1.50 per month. By mail in Scurry and adjoining Counties, one year $9.95. Balance of Texas one year $15.50. All other states $15.00.

MEMBER OF THE ASSOCIATED PRESS

The Associated Press is exclusively entitled to use for republication all news dispatches in this newspaper, also local news published herein. All rights reserved for republication of special dispatches.

Gov. Smith Due At Oil Show

MIDLAND, Tex. (AP) — Big wheels in state and national politics are due in Midland Wednesday to recruit election support.

Gov. Preston Smith, who will mix the visit with ceremonies at the opening of the Permian Basin oil show in Odessa, and House Speaker Gus Mutscher will make separate appearances during the day.

A $25-a-plate George Bush appreciation banquet is scheduled for Wednesday night. Rep. and Mrs. Bush, will be present as will national Republican chairman Rogers Morton, deputy national Republican chairman James N. Allison Jr., and Mrs. John Tower, wife of the senator.

Gov. Smith will arrive here Tuesday night, spend the night here and stage a 7:45 a.m. Wednesday news conference. The governor later will participate in ceremonies opening the oil show in Odessa.

Mutscher will be honored at an appreciation luncheon where he is expected to call for support of area Democratic office seekers.

Two Vehicles In Minor Mishap

Minor damage resulted from a two-car collision on the east side of Furr's parking lot at 1 p.m. Saturday.

Involved were the 1970 Model Chevrolet of Elizabeth Jane Barnett, 3105 Hill, and the parked 1964 Model Chevrolet of Ejiliano S. Chaidez, 1801 Nineteenth Street. Damage to the parked car was set at $40, and damage to the other one was negligible.

Seminole Field Is Restricted

AUSTIN (AP) — The Texas Railroad Commission said Thursday 159 more oil fields may resume production in October under the regular 87 per cent statewide oil allowable.

The Seminole, west field in the Lubbock district, however, was ordered to produce at 30 per cent of potential to avoid the waste of casinghead gas, a byproduct of oil production.

Of the total of 159 oil fields, 131 are in the Corpus Christi district and 28 are in the Houston district.

Plea Entered

Mary Guerrero pleaded guilty in county court this morning to a charge of shoplifting. She received a $25 fine plus court costs and a 30-day jail term. The jail term portion of the sentence was probated for 30 days. The offense occurred last Friday.

Use Daily News Classified Ads — Phone 573-5486.

NEW OFFICERS — The Newcomers Club elected new officers in a recent meeting. They are (standing from left) Mmes. Tom Perryman, president; Bill Gilliland, 3rd vice president; David Loflin, treasurer; Tom Saltsgiver, reporter; (seated from left) Jim Walls, 2nd vice president; Van Mills, hostess; Ronald Spink, secretary; and Olin Bunch, director (not pictured).

Newcomers Enjoy Candle Program

The Newcomers held their October meeting on Thursday at the Snyder Savings and Loan community room.

Guests attending were Mmes. Doyle Farmer, James Black, John Short, Bill Nixon, Thom Falls, F. E. Spink, Fay McCollum, Gladys Spikes and Joan Marble.

Hostesses for the meeting were Mrs. Mark Dunlap and Mrs. Hoyt Holt.

Mrs. Donald Olson, thinking of Christmas, presented a very interesting and informative program on the many beautiful and decorative type candles she has made. She had a lovely display of candles for the coming holidays and decorative everyday candles. She explained how they are actually made.

Mr. Rex Robinson, treasurer of the United Fund Drive, was guest speaker and explained its importance to our own community.

After the program a business meeting was held. New members into the club are Mmes. Al Wheeler and Frank Osborne.

The Club is raising money by holding a garage sale this Wednesday and Thursday at 3400 Fortieth Street. Anyone wishing to donate is asked to call Mrs. Bill Williams at 3-9952. A receipt will be given for income tax deduction.

Coming activities for the club are bridge lessons given by Mrs. Lowell Kimbro on Wednesday morning from 9:30 to 12 noon. Anyone, not necessarily club members, interested in bridge lessons, but who has not been contacted call Mrs. Hoyt Holt 3-2372 or Mrs. Mark Dunlap 3-5268.

There will be art classes in painting, instructed by Mrs. La Verta Lovell. Those interested call Doris Smith 3-6230.

Mrs. Bill Nixon, auxiliary volunteer for the hospital, said there is a shortage on volunteer workers and requested anyone interested in helping in the gift shop or other areas to call her at 3-2780.

The couples dinner and games night will be held at the Snyder Country Club on Saturday, Nov. 7 at 7 p.m.

The next club meeting will be Nov. 19. All new comers to Snyder are invited to attend. If you have not been contacted by the club and wish to attend please call Mrs. Jim Walls 573-3138.

Since World War II, some 300,000 illicit housing units have prung up in Rome without city authorization or zoning.

CANDLE MAKING — Mrs. Donald Olson displays a very beautiful collection of candles she has made. She presented a program on candle making to the Newcomers Club members Oct. 15.

Zucchini Medley

Excellent with a meat entree is this Zucchini Medley. In frying-pan cook thinsliced zucchhini in very small amount water until tender crisp, drain. Add tomato slices and a little Parmesan. Season with butter or margarine, dried basil and salt.

Sunday's Pork

Pork loin roast is an especially worthy cut of meat for Sunday dinner. Go German with the menu and serve the roast pork with tomato suup, red cabbage, browned potatoes, chocolate torte and coffee.

A Tale Of Auctions And Collectors

THE ELEGANT AUCTIONEERS. By Wesley Towner. Hill & Wang. $10.

For everyone interested in art collecting in America during the past century, and everyone who has experienced even a touch of auction fever, this book has the fascination of an "inside story."

The tale's basic framework is the history of the three major art auction houses—American Art Association, Anderson Galleries and Parke-Bernet Galleries—from the 1880's to about 10 years ago.

On that framework Turner has constructed a richly detailed panorama of collectors and collecting, selling and buying—not only the hectic battles of the auction room but also the rivalry of the auction houses to obtain collections to put on the block. As by-products of his tale he chronicles the shifting tastes of the times and their status implications.

These pages depict a lot of delightfully eccentric people. They include the now forgotten, hermit-like Eli (Grandpa) Springs; Thomas Kirby, long the guiding force of the AAA, and Cortland Field Bishop, an heir to millions who financed the AAA, bought the Anderson Galleries, and finally merged them, only to have Parke and Bernet rebel and set up their own auction house.

Some of the famous names of collecting and dealing appear on the scene—Morgan, Yerkes, Huntington, Hearst, Gary, Ryan, Erickson, Duveen, Knoedler and Rosenbach.

Anecdotes load the narrative. There are graphic accounts of bargains and losses, and countless examples of prices too low and too high. But always Towner has kept his focus on the personalties involved, and none of them are dull.

This 609-page extravaganza of the art world is not to be gulped at one sitting. It is something for eager aficionadoes to savor and relish.

Miles A. Smith

On an average summer day at the South Pole, the temperature is about 20 degrees below zero —a warm summer day when you consider the temperature drops to 113 degrees below zero in the wintertime.

School Menu

MONDAY
TSTS DISTRICT MEETING
TUESDAY
Corn Dogs
Pinto Beans
Batter Bread
Green Salad
Peanut Butter Cookies
Milk
WEDNESDAY
Tamales w-Chili
Blackeyed Peas
Yeast Biscuits
Cabbage & Apple Salad
Chocolate Cake
Milk
THURSDAY
Salmon Croquettes
Buttered Corn
Cornbread
English Pea Salad
Strawberry Shortcake
Milk
FRIDAY
Hamburgers
Navy Beans
French Fries
Green Sadad
Pickles & Onions
Pink Applesauce
Milk

Women's Calendar

MONDAY

Lamar PTA meeting will be postponed until Tuesday, Oct. 20 at 7:30 p.m. The meeting will be in the auditorium of Lamar Jr. High School. The spring banquet will be discussed and voted upon. All parents are urged to attend.

TUESDAY

Alpha Study Club meets at the Martha Ann Woman's Club at 3:30 p.m. Hostess is Mrs. Kenneth Midkiff.

Twentieth Century Club meets at 3 p.m. at the Martha Ann Woman's Club. Mrs. Bob Dupree will be hostess. The program is by Mrs. Charles Tyer.

Ladies Golf Association meets at the Snyder Country Club. Tee-off time is 8:30.

Girl Scouts service unit meeting is at 9:30 a.m. at the Girl Scout house. All Girl Scout leaders are urged to attend.

Beta Sigma Phi will meet at 7:30 p.m. at the Snyder Savings and Loan community room.

Art Guild will meet at the Martha Ann Woman's Club at 7:30 p.mm. The program "Americanism Today And Always" will be presented by Mrs. E. L. Kubala. Mrs. W. P. King will be hostess.

WEDNESDAY

Cosmorama Study Club will meet at 3:45 p.m. at the Martha Ann Woman's Club.

THURSDAY

ABWA will have its regular monthly meeting at Carlos Little Mexico at 7 p.m.

FRIDAY

Altrurian Club will meet at 3 p.m. in the home of Mrs. Earl E. Donaldson at Jackson Street on West Thirtieth.

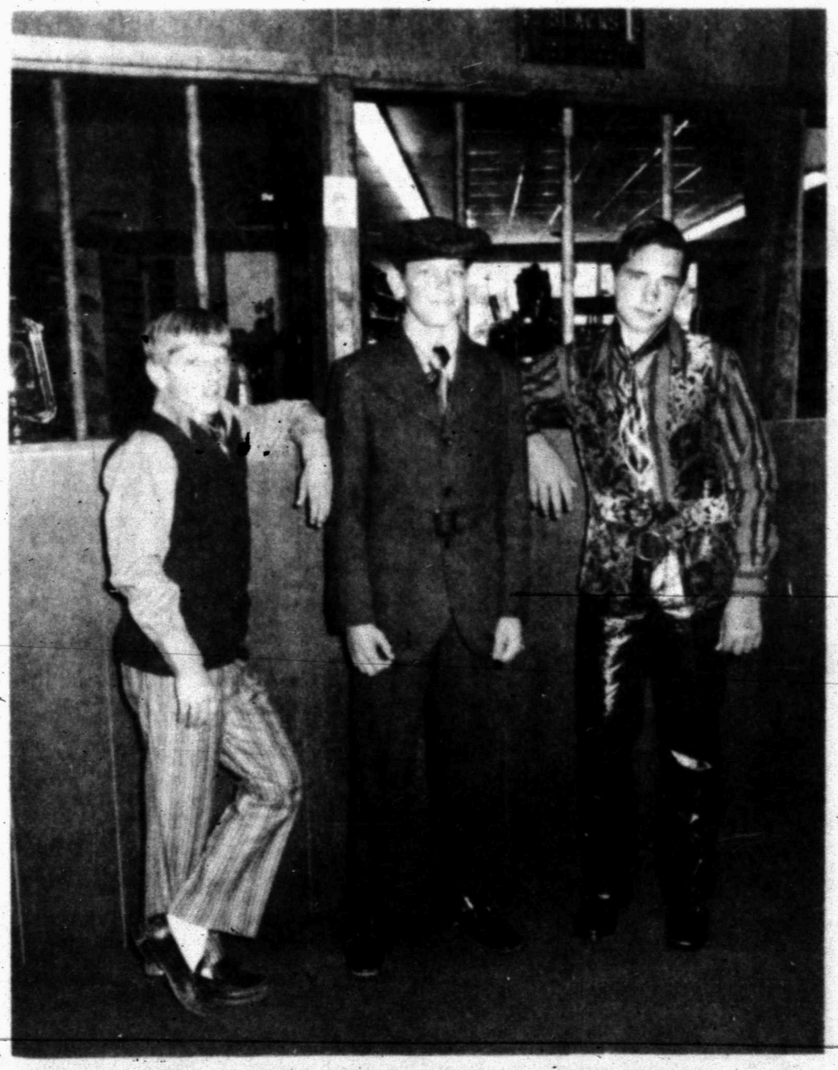

FALL FASHION — These boys are ready for action this fall in Bent Nail Fashions. Bernie Weems (left) has that casual look in multi striped flair leg pants with a belted sweater over a shirt which features a town collar and front tracing. Tracy Knipe (center) is wearing a Nor Folk suit featuring the belted back, wide lapels and flair pants. A matching cap completes the brand new look in young mens suits this fall. Richey Kruger (right) is wearing the very unique all cotton crinkle leather look pants with a multi striped body shirt with the long town collar. The belted vest, which is very popular this year, is of carved velvet. Square toed buckle boots complete the "now look." These fashions will be shown at a style show Sunday, Oct. 25, at 2 p.m. at the Scurry County Coliseum. The show will be presented by the Snyder Beautician Affiliate.

DINNER FORK
Featured
THIS WEEK

BUCCANEER STAMPS
With Every Purchase.
Double Stamps Tuesday
After 4 P.M. And
Wednesday With Purchase
Of $2.50 Or More.

Fabulous GOLD TABLEWARE
$6.00 VALUE! FEATURED THIS WEEK!
• EXQUISITE ... PATTERN
Delicately sculptured, exquisitely beautiful heavy weight, 24 Karat electroplated to exceed the thickness of U. S. government requirements with pure gold on heavy weight enduring stainless steel. The shimmering beauty of this elegant tableware will never fade, rust or tarnish. It is distinctive ... it is beautiful.
only 69¢ Per piece

Eagle Brand MILK 35¢
Our Darling CORN 303 Can 4 FOR $1.00
Duncan Hines Brownie Mix 23 Oz. Family Size 59¢
Del Monte PEARS No. 2½ Can 49¢
Gold Medal FLOUR 5 Lbs. 55¢

Pillsbury COOKIE DOUGH 49c
Chiffon Toilet TISSUE 2 Rolls 29c
Diamond Heavy Duty, 18"x25' ALUMINUM FOIL 49c
Jumbo Size DASH $2.09
Wishbone Green Goddess DRESSING 16 Oz. 59c
Del Monte, Whole Peeled TOMATOES 2 For 57c
Libby's Vienna SAUSAGE 4 For $1.00
Sun Maid GOLDEN RAISINS 15 Oz. 39c
Bama MAYONNAISE Qt. 49c

Shurfine Cucumber Chips 16 Oz. 35c
Bama Peach Preserves 3 Lbs. $1.09
Aunt Jemima SYRUP 24 Oz. 69c
Sun Country AIR FRESHENER 59c
Gandy MELLORINE ½ Gal. 3 For $1.00
Bama, Tart & Creamy SALAD DRESSING Qt. 39c

Shurfresh, Twin Pack POTATO CHIPS 49c
Starkist Albacore TUNA In Spring Water ½ Can 55c
Shurfine, 14 Oz. ASPARAGUS 3 For $1.00
Dow Bathroom Cleaner 75c

COFFEE FOLGER'S LB. 89¢
TOMATO SOUP CAMPBELL'S NO. 1 CAN 10¢

FROZEN FOODS

Birdseye CORN ON THE COB 4 For 47c
Morton's POUND CAKE 59c
Meads FROZEN ROLLS 31c
Mr. G Frozen FRENCH FRIES 2 Lbs. 35c
HONEY BUNS 2 For 55c

FRESH FRUITS & VEGETABLES

BANANAS Lb. 10c
Texas Red GRAPEFRUIT Lb. 15c
Jumbo SWEET POTATOES Lb. 10c
TOMATOES Lb. 19c
Large Size AVOCADOS Each 19c

USDA CHOICE BEEF—ALWAYS YOUR BEST BUY!

Hormel Black Label BACON Lb. 69c
USDA Choice ROUND STEAK Lb. 98c
Fresh Pork SPARERIBS Lb. 59c
Boneless Lean PORK ROAST Lb. 59c
Half or Whole SMOKED HAMS Lb. 59c
Family Pak PORK CHOPS Lb. 69c
USDA Choice, Seven Bone ROAST Lb. 69c

USDA Choice SIRLOIN STEAK Lb. 98c
Lean Fresh Ground Round Lb. 89c
Fresh Market Made PORK SAUSAGE Lb. 69c
Fresh Lean PORK STEAK Lb. 59c
Lean Fresh Pork TENDERLOIN Lb. $1.19
No Waste Loin Tip ROAST Lb. $1.09
USDA Choice CHUCK ROAST Lb. 59c

We Feature Shurfine Foods
MEMBER AFFILIATED FOOD STORES
Everybody's THRIFTWAY
1905 35th STREET SNYDER, TEXAS
Phone 573-2311
-WE GIVE BUCCANEER STAMPS-
"WHERE EVERY CUSTOMER IS IMPORTANT"

Migrants Work Program Begun

AUBURNDALE, Fla. (AP) — A new program initiated by the Coca-Cola Co. has made 300 former migrant workers full time farm laborers with regular pay hikes, fringe benefits and a pension plan.

International Telephone and Telegraph Co. is hiring nimble-fingered Trentable pickers to work with fine instruments and electronic circuits.

These programs are a few of the migrant aid efforts that have grown out of increased national concern for the plight of poorly skilled and educated itinerant farm workers.

Minute Maid Corp., a Coca Cola subsidiary, initiated a full company retirement program for the workers last month.

The new program means year round work for the 300 laborers, and Minute Maid officials say they hope to hire 300 more migrants on the same basis.

Under the Minute Maid plan, a worker who earns $5,200 a year would draw approximately $200 a month upon retirement — a significant change from a few years ago when a migrant worker who could no longer work earned no salary.

Charles Black, a former Health Education and Welfare Department worker, sold IT&T on the program of hiring dexterous migrants to work on fine instruments.

Black says the program was so successful that he has negotiated similar contracts with [illegible] and Avco.

[illegible] employs about 1,000 of Florida's 85,000 migrant workers. The company has acquired two tracts of land on which it plans to build 165 single family homes and 120 rental apartments for the migrant laborers.

Another program being developed would eliminate from the highways the racket buses now used to carry many migrant workers to and from the fields.

They would be replaced by new vehicles equipped with lavatories that could be used as sanitary facilities in the field.

FIVE INJURED—These two cars were demolished and five persons were injured in a mishap on U. S. 84 near Avenue E at 11:50 a.m. Sunday. Occupants of the 1968 Model Chevrolet (right) were Wilma Foreman, 18, 1501 Avenue R, and Stacey Dewayne Holland, 1, 1501 Avenue R, while three Sweetwater residents--Johnny Rose, Jimmy Rose and Joey Newman--were in the 1966 Ford (left). All were taken to Cogdell Memorial Hospital by Snyder Ambulance Service. Newman later was transferred to Hendrick Memorial Hospital in Abilene.

Five Persons Hurt In Two-Car Mishap

Five persons were injured in a two-car smashup on U. S. 84 just east of Avenue E at 11:50 a.m. Sunday.

Taken to Cogdell Memorial Hospital by Snyder Ambulance Service were Wilma Foreman, 18, 1501 Avenue R; Stacey Dewayne Holland, 1, 1501 Avenue R; Johnny Rose, 18, 1310 Tonkawa, Sweetwater; Jimmy Rose, about 16, 1310 Tonkawa, Sweetwater; and Joey Newman, 308 East Tenth Street, Sweetwater.

Jimmy Rose sustained a fractured arm, shoulder injuries and facial cuts. Newman sustained a fractured leg, cuts and bruises and possible head injuries. He was transferred to Hendrick Memorial Hospital in Abilene. Johnny Rose had a cut on his head. Mrs. Foreman and the Holland child received cuts and bruises and possible head injuries.

Investigating Highway Patrolmen said Johnny Rose was traveling northwest on U. S. 84 and Mrs. Foreman was attempting to cross U. S. 84 prior to the accident. Rose's car — a 1966 Model Ford — and the other vehicle, a 1968 Model Chevrolet, both were demolished in the crash. Officers said the Ford hit the other vehicle broadside.

The Holland child was a passenger in the Chevrolet. Jimmy Rose and Newman were passengers in the other car. Officers said all of the persons involved in the collision were outside the cars when they arrived at the scene. Both vehicles traveled several yards after the collision.

In the United States alone, termites annually cause more than $250 million worth of property damage. In Italy, termites have eaten the canvas and frames from valuable art. And though they more often are found in warmer climates, termites ate part of the Krenlin floor a few years ago, and devoured a clubhouse, most of a library and several houses in Soviet Central Asia.

Research Project Is Shared

HALIFAX, N.S. (AP) — Canada, the United States and the Soviet Union have cooperated in a scientific research project to study offshore herring spawning beds in the Atlantic from a submarine, the Fisheries Research Board of Canada said Friday.

Canada contributed the eighton submarine Pisces I. The United States provided a fisheries research vessel, Albatross IV, from Gloucester, Mass., and Russia provided the research trawler Alferas.

The Pisces was transported to a spawning area in the Atlantic 200 miles south of Nova Scotia. The area was mapped by the Russians.

Widow Charged In Murder

MIDLAND, Tex. (AP) — A Midland man was gunned down in the cafe he owned late Sunday and his widow, 35, has been charged with murder.

Killed was Curtis C. Tate, 44.

Police filed murder charges against his widow, Alberta Myrtle Tate. Bond was set at $5,000.

Army To The Rescue

DALLAS (AP) — The Army came to the rescue here Sunday night when the Dallas symphony Orchestra refused to play for 10,000 persons at a Cotton Bowl spectacular because it was too cold.

Just before the annual presentation—a ballet and a rendition of The 1812 Overture—was to begin, the symphony voted not to play, in accordance with a union clause against performances where the playing area is colder than 68 degrees. It was 58 in Dallas Sunday night.

"Kick 'em out," shouted one ruffled man in the audience. "Let the Army play—they're probably better anyway!"

"They knew it was below 68 degrees when they came out here," said an angered woman. "I've had enough of this."

The 4th U.S. Army Band from San Antonio, not members of the musician's union, received a standing ovation when it tuned up with a 30-minute concert followed by excerpts from the Nutcracker Suite. The band was present as a supplement to the symphony orchestra.

"Harray, for the Army," shouted one from the audience.

The evening was climaxed with the sounding of 12 howitzers during the rousing 1812 Overture.

The orchestra had prepared a statement which was read to the disgruntled crowd.

It said, in part: "... It is the professional prerogative of any professional artist or group of artists to decide when conditions prevent their presenting an artistically acceptable performance."

Orchestra members said cold weather stops instruments from responding properly and may damage certain instruments.

"This sort of thing won't aid subscription drives," said a youth in the crowd.

Clean Movies Paying Off

DELPHI, Ind. (AP) — Two teen-age brothers who wanted to do something on their own are prospering as theater operators, presenting family-type movies in a theater that showed "mature audiences only" films before they bought it.

Arthur Small, 17, and his brother, Jimmy, 16, are earning enough money at the Roxy Theater to send themselves through college in a couple of years.

"We get some real good Walt Disney and family movies and teen-age movies without all that other garbage, and it seems to be working out real well," Arthur said. "For this size of town, this is what the people want." Delphi has 5,000 residents.

Arthur handles most of the business responsibilities, while Jimmy runs the projectors and handles most of the technical side.

The clientele of the 275-seat theater has changed since the brothers took over.

"Now more families are coming together with their teenagers and younger kids," Jimmy said.

"We show strictly first-run movies, unless it's a real good classic," Arthur said. "This increases business. People would rather see new movies. We're starting to draw from other cities now, like Lafayette, Logansport and Monticello. Those places charge as high as $2.50. Our highest ticket is $1, and kids are 50 cents."

Quarterback John Unitas captains the Baltimore Colts when he's in the game. Fred Miller is the defensive captain.

SAFEWAY

COMPARE LOW, LOW EVERYDAY PRICES!

Serving You Better ... Saving You More!

Safeway Special! Meat Pies Assorted. Spare Time. Frozen 2 6-oz. Pkgs. 25¢

Safeway Special! Sherbet Lucerne. Assorted Flavors ½-Gal. Carton 69¢

SHOP SAFEWAY...COMPARE...SAVE!
Come in and Shop around, fill your cart with many bargains and Specials! Stock up on fine foods for less money.
★ Extra Money Saving Safeway Brands ★ Rainchecks which guarantee you'll Get Advertised Specials!
★ Low Prices on Health & Beauty Aids ★ Wide Selection of National Brands
★ Tops in Dairy Foods & Fresh Baked Goods ★ Finest, Freshest Fruits & Vegetables
★ Only USDA Choice Grade Heavy Beef ★ Plus Specials Every Day!
Remember... IT'S THE TOTAL FOOD BILL THAT COUNTS!

Compare These Money-Saving Values!
Enriched Flour Harvest Blossom 5-Lb. Bag 39¢
Liquid Bleach White Magic Gallon Plastic 38¢
Detergent Parade. For the Whole Family Wash 49-oz. Box 49¢

Safeway Big Buy! Tomato Soup Town House 10¾-oz. Can 10¢
Safeway Big Buy! Saltines Melrose Soda Crackers 1-Lb. Box 21¢
Safeway Big Buy! Biscuits Mrs. Wright's *Sweet Milk or *Buttermilk 8-oz. Can 8¢
Safeway Big Buy! Dog Food Twin Pet 15-oz. Can 7¢

Mrs. Wright's Enriched White Bread ★Regular or ★Sandwich Sliced ★New Soft Formula ★Hours Fresher 1½-Lb. Loaf 31¢ Everyday Low Price!

Check These Values!
Chunk Tuna Sea Trader. Light Meat 3 6½-oz. Cans $1
Margarine Piedmont ½-Lb. Pkg. 8¢ Whs Pay 9¢
Facial Tissues Soft Assorted Colors 150-Ct. Box 17¢ Whs Pay 21¢
Miracle Whip Salad Dressing Kraft Quart Jar 53¢ Whs Pay 55¢

YOUR FAMILY NEEDS ALL 4 BASIC FOODS DAILY
Vegetables, Fruits | Dairy Group | Cereals, Breads | Meat Group

General Electric Light Bulbs Inside Frosted. *60 Watt *75 Watt *100 Watt 4-Ct. Pkg. 99¢

FRUIT DISHES YOUR CHOICE OF PATTERNS 39¢ each with every $5 grocery purchase, no limit
EXTRAORDINARY EVENT! PORCELAIN FINE CHINA
BONUS VALUE THIS WEEK! OPEN BAKER $2.99 on purchase required, no limit

Garden Fresh Fruits & Vegetables At Safeway!
Apples ★Red Delicious or ★Jonathans 3 Lb. Bag 49¢
Bananas Top Quality! 2 Lbs. 25¢
Potatoes Russet. US #1 A Select 5-Lb. Bag 49¢
Texas Yams Texas Finest! 2 Lbs. 29¢
Bell Peppers Tasty! Large Size. Each 3 for 29¢
Cucumbers Ideal Salad Size! Each 3 for 29¢
Rutabagas New Fall Crop 2 Lbs. 29¢
Sunflower Seeds Kids Love Them! 1-Lb. Cello 49¢
Honeydews Sweet and Delicious! —Each 49¢
Pineapple Superlost. Large —Each 59¢
Dried Prunes Gardenside. Breakfast Size 2-Lb. Cello 69¢
Orange Juice Safeway. Pure. From Florida. Quart Can 39¢
Orange Juice Safeway. Pure. From Florida. ½-Gal. Can 75¢

Safeway Meats Are Unconditionally Guaranteed to Please!
Smoked Picnics Lean and Tender! 6 to 8-Lb. Average —Lb. 38¢ (Sliced Picnics *Half or *Whole —Lb. 45¢)
Sliced Bacon Slab. Rindless —Lb. 65¢

Safeway Meats Are Guaranteed To Please!
Sliced Bacon Capitol. Breakfast Favorite! 1-Lb. Pkg. 67¢
Pork Chops Full Quarter Sliced Pork Loin —Lb. 68¢
Boneless Stew Pre-Sliced. USDA Choice Grade Heavy Beef —Lb. 89¢
Ground Chuck Compare Lean and Fat Content! —Lb. 79¢
Ground Beef Safeway Chub Pack 2-Lb. Chub $1.29
Short Ribs Baby Beef. Lean and Meaty —Lb. 39¢
Rib Steaks Baby Beef —Lb. 95¢
Boneless Brisket Baby Beef —Lb. 99¢
Boneless Steak Chuck. Center Cut. USDA Choice Grade Heavy Beef —Lb. 98¢
All Meat Franks Safeway. Ready to Eat! 12-oz. Pkg. 55¢
Armour Franks Armour Star. All Meat 12-oz. Pkg. 59¢
Pork Backbone Fresh. Country Style —Lb. 65¢
Pork Spareribs Fresh Frozen. 3 to 5-Lb. Average —Lb. 59¢
Link Sausage Pork. Safeway 1-Lb. Pkg. 63¢
Beef Cube Steaks Manor House 10-oz. Pkg. 89¢
Fish Sticks Pre-Cooked. Jumbo Size —Lb. 59¢
Perch Fillets Frozen. Raw —Lb. 63¢
Sole Fillets or Flounder. Frozen. Raw —Lb. 79¢
Corn Dogs Kids Love Them! 10-Ct. Pkg. $1
Lunch Meat Safeway Sliced. ★Pickle-Pimiento ★Macaroni & Cheese ★Olive ★Spiced ★All Beef Bologna 3 8-oz. Pkgs. $1

USDA Inspected Grade 'A'
FRESH FRYERS Ready to Cook! Everyday Low Price! Whole —Lb. 29¢ (Cut-Up Fresh or Frozen —Lb. 35¢)
Baking Chickens 3 to 3½-Lb. Avg. USDA Grade 'A' —Lb. 34¢
Pinwheel Pack, Breasts, Thighs, Drumsticks —Lb. 65¢
Fryer Thighs USDA Inspected Grade 'A' —Lb. 63¢
Split Breasts With Ribs. USDA Insp. Grade 'A' —Lb. 69¢
SAFEWAY SELLS ONLY USDA GRADE 'A' WHOLE FRYERS

Most Popular Salad Vegetable!
Crisp and Tender Lettuce Crisp Lettuce Salad Adds Zest to Meals! Adds Vitality to Sandwiches! Large Heads —Ea. 19¢

Liquid Cleaner Mr. Clean Liquid Household Cleaner —28-oz. Plastic 68¢
Deodorant Bar Zest Bath Bar Gets You Really Clean! —4-Bar Pkg. 92¢
Snowdrift Shortening Whipped. For All Your Frying Needs! 42-oz. Can 83¢
Soaks Out Stains! Biz Pre-Soak With Bio-Enzim For Pre-Soaking Laundry! 38-oz. Box $1.18

Keebler Cookies Coconut Chocolate-Drop 15-oz. Pkg. 53¢
Brer Rabbit Syrup Brown. Light Cane Flavor—48-oz. Tin 71¢
Vienna Sausage Hormel—4-oz. Can 23¢
Colgate 100 Mouthwash—12-oz. Bottle 98¢
Hair Spray Lustre Creme. Extra Hold—12-oz. Can 63¢
Air Freshener Wizard. 7 Fragrances—9-oz. Can 58¢
Apple Juice Frozen. Concentrated. Tree Top—6-oz. Can 23¢
Top Chop't Steaks Night Hawk. Frozen—4-oz. Pkg. $1.19

Prices Effective Mon., Tues. and Wed., Oct. 19, 20 and 21. SNYDER, TEXAS
We Reserve the Right to Limit Quantities. No Sales to Dealers.

SAFEWAY

© Copyright 1970, Safeway Stores, Incorporated.

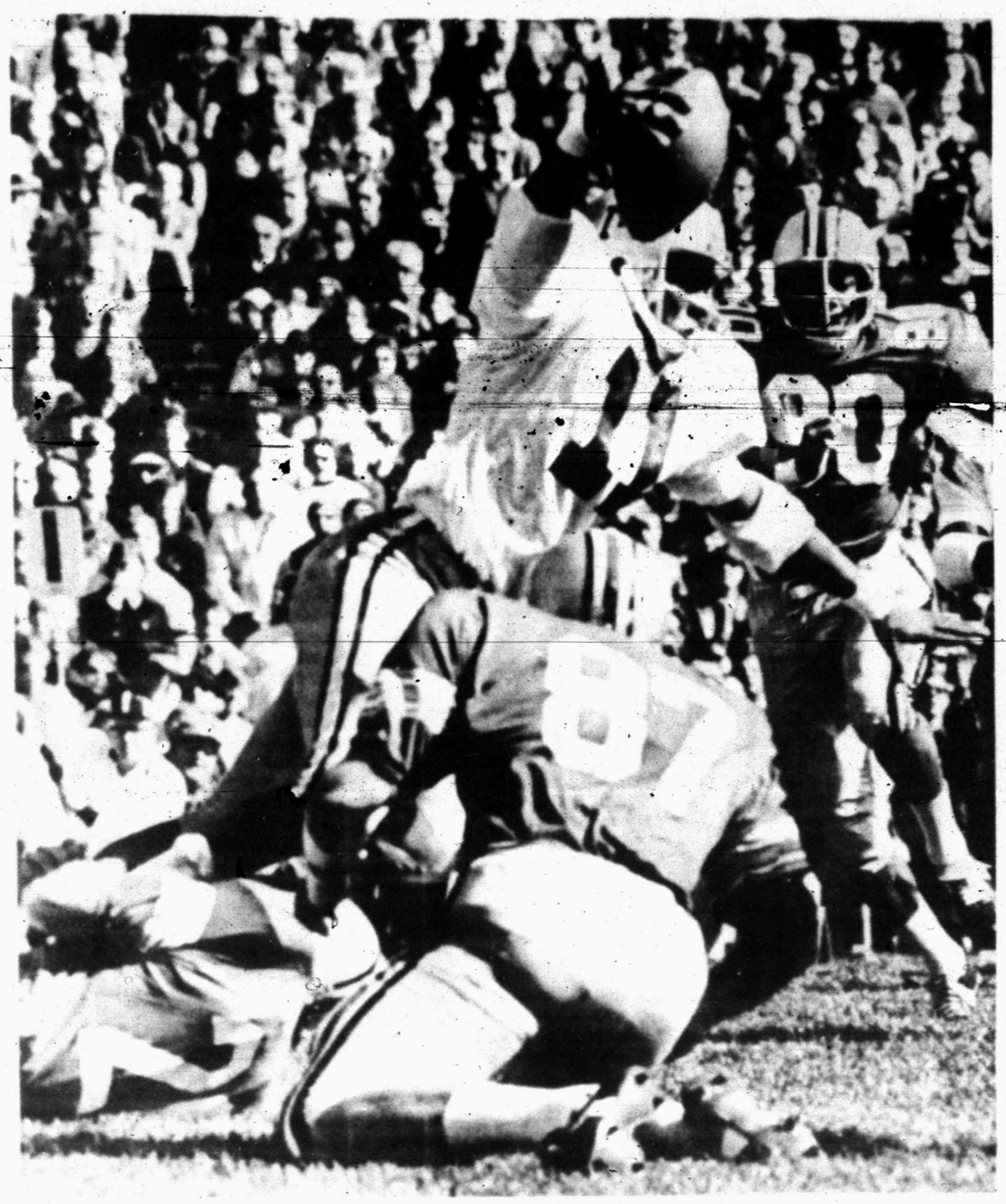

HOLDING THE BALL HIGH — Walter Bowser (11), Minnesota back, holds the ball high as he hits the Ohio State line to pick up a few yards in their Big Ten football game Saturday in Columbus, Ohio. Men are Kenneth Luttner (87), and Mervin Teague (90). (AP Wirephoto)

Vikings Lash Cowboys

By KEN RAPPOPORT
Associated Press Sports Writer

They all came to see Joe Kapp's highly-touted arm and went home talking about Fran Tarkenton's highly talented feet.

Kapp's debut as starting quarterback for Boston turned into a bust Sunday as the scrambling Tarkenton ruined the Patriots' T-Party by directing a 16-0 New York Giant victory.

"We had the opportunities but I didn't take advantage of them," said a disappointed Kapp, who last started with Minnesota in the 1970 Super Bowl.

Tarkenton's foot-loose antics scrambled the Boston defense, offsetting the hard-charging Patriots' line while he riddled them with short, screen passes. He passed only 14 times, completing eight, for 102 yards in wind-harassed Harvard Stadium at Cambridge, Mass.

The Minnesota Vikings kayoed Dallas with a ferocious attack that left the Cowboys reeling on the end of a 54-13 score—their worst defeat ever—in another National Football League game.

Detroit and Denver, who lost for the first time this season last week, got back on the winning road with victories Sunday. Detroit blasted Cleveland 41-24 and Denver turned back Atlanta 24-10.

Pittsburgh beat Houston 7-3 in a defensive war; New Orleans tied San Francisco 20-20; Los Angeles whipped Green Bay, 31-21; San Diego downed Chicago 20-7; Miami belted Buffalo 33-14; St. Louis cut down the Philadelphia Eagles 35-20; Baltimore avenged its Super Bowl defeat by beating the New York Jets 29-22 and Kansas City defeated Cincinnati 27-19.

Coach Clive Rush of Boston said the Patriots' game plan was to stop Tarkenton's screen passes.

"We just didn't do it," Rush said.

Kapp completed 10 of 22 passes. He also carried eight times for 41 yards, tops among Boston rushers. The Giants' defense held fullback Jim Nance to a mere 14 yards.

Coach Tom Landry of Dallas was philosophical about the Cowboys' biggest licking since their inception in 1960.

Ed Sharockman, a defensive back, set the tone of the game as he ran back two touchdowns on a deflected punt and an intercepted pass and set up another with an interception in Minnesota's first half.

Bobby Howfield kicked a 51-yard field goal and Pete Liske pitched a six-yard scoring pass in the final period to break open a close game and help the Broncos beat the Falcons.

Bill Munson fired two touchdown passes and Mike Weger scored another on an interception in a 2½-minute period that shot Detroit into a runaway 38-14 halftime lead.

Terry Bradshaw unfurled a 67-yard TD pass on the first play of the second quarter for the only touchdown of the game and a victory for the Steelers.

Clarence Williams swiped a Bart Starr pass in the closing minutes and shot 65 yards for a touchdown that nailed down Los Angeles' victory over the Packers.

John Hadl's two touchdown passes to Gary Garrison within a minute of the third quarter pulled out the San Diego triumph over the reeling Bears, who lost their third straight.

Two pass interceptions led to a pair of Miami touchdowns and a fumble recovery set up one of Gary Yepremian's four field goals.

MacArthur Lane hit paydirt four times—three times rushing and the other on a reception—in the St. Louis victory.

Johnny Unitas whipped Baltimore into a 17-0 lead within 5½ minutes of the first period and the Colts hung on to beat the Jets, their conquerers in the 1968 Super Bowl.

Injured quarterback Len Dawson came off the bench to spark Kansas City to a comeback victory over the fired-up Bengals.

Jacklin Wins Paris Tourney

PARIS (AP) — Tony Jacklin, after another demonstration that he ranks in the top flight of the world's best golfers, says that he's going to try to tap another mass market—as singer on a long playing record.

The British ace golfer, with the curly hair and winning smile to a matinee idol, Sunday won the Paris Tournament of Champions, limited to eight of the best of the current golfing crop, with an eagle at the 17th and a birdie at the 18th.

He finished the 54-hole tournament with a closing 68 for a 206 total beating out Arnold Palmer of the United States and Ramon Sota of Spain by one stroke.

His next project is to spend Wednesday singing 14 songs for both sides of the long playing record. When asked what kinds of songs they would be, he said, "I'll send you a copy." Then, with a second thought, he said, "No. You'd better buy a copy."

Jacklin, the 1969 British Open winner and 1970 U.S. Open champion, took the top prize of $10,000 dollars, literally snatching it out of the hands of Palmer, who had finished previously, and Sota, who was playing with him.

The Paris Tournament, which was organized as a sweet smelling competition sponsored by a perfume maker to whet interest in golf in France, finished deep in the red.

A&I Beats Sul Ross, 27-0

By THE ASSOCIATED PRESS

The battle for second place in the Lone Star Conference resumes this week between Southwest Texas State and Sam Houston State.

That appears the highest position left to fight for with powerful Texas A&I aiming toward another LSC title. The Javelinas rolled over previously unbeaten Sul Ross 27-0 last Saturday for their fifth win of the season.

A&I ranked fourth in the nation by the AP, has the lead in conference games with a 4-0 slate followed by Sam Houston, Southwest Texas and Sul Ross all with 3-1 records.

In other games this weekend, Howard Payne is at Tarleton State; East Texas State is at S. F. Austin; McMurry is at Sul Ross and Texas A&I is at Angelo State.

S. F. Austin's 21-17 upset of Southwest Texas State last Saturday left Texas A&I the only unbeaten in the 10-team league.

Other games Saturday included McMurry 10, East Texas 3; Angelo State 10, Howard Payne 7; Sam Houston 48, Tarleton State 7.

Austin's upset was spearheaded by 9.2 sprinter Andy Hopkins, who rushed for 178 yards. He broke 32 yards for the decisive touchdown with six minutes left in the game.

SPORTS

Scott, Squires Rip NY Mets

By THE ASSOCIATED PRESS

Charlie Scott scored 58 points in his first two games in the American Basketball Association—but the rookie pro from North Carolina thinks he can improve.

Scott led the Virginia Squires to a 103-88 victory over the New York Nets Sunday with 29 points and 12 rebounds. On Saturday night he also tallied 29 points in leading the Squires over Pittsburgh.

"I'm not satisfied with my start," confided the 6-foot-6 Scott after Sunday's game against the Nets. "I think I will have better judgment on shooting, passing off and getting position for rebounds after I learn the league."

Indiana made it three straight by defeating Texas 134-113, Kentucky whipped Carolina 121-115 and the Floridians beat Pittsburgh 125-115 in Sunday's other ABA games.

In Sunday's only National Basketball Association contest the Boston Celtics bowled over Portland's Trail Blazers 133-115.

In Saturday's ABA action Virginia blitzed Pittsburgh 133-116 and Kentucky downed Denver 109-103 and, in NBA play, Milwaukee overhauled Atlanta 107-98, Chicago nipped New York 99-96, Baltimore beat Los Angeles 118-116 in overtime, San Diego belted Buffalo 102-93, Philadelphia crushed Cincinnati 123-105, Seattle ripped Boston 126-114, Detroit shipped by Phoenix 110-107 and San Francisco clobbered Cleveland 128-108.

Kentucky rookie Dan Issel scored 30 points Sunday in leading the Colonels over the Cougars. Exactly half of the 30 came in the last quarter as the Colonels held off a rally by Carolina.

Bill Keller with 32 and Roger Brown with 30 combined to pace the unbeaten Pacers over the Chaparrals, Mack Calvin threw in 41 points to pace the Floridians over Pittsburgh. John Brisker scored 44 for the losing Condors.

Led by John Havlicek's 37 points, the Celtics had little trouble beating Portland for their first victory in the new NBA campaign. Rookie Dave Cowens led Boston in rebounds with 20.

573-3514
SNYDER AMBULANCE SERVICE
Odis Glasscock

In Spite Of The Strike . . .
We Will Stay Competitive As Long As The Cars Last.
We Still Have Some
NEW 70 MODELS
PLUS SEVERAL '71 CARS & TRUCKS
LES FRANCIS
25th & Ave. H Ph. 537-5456

SCORES Tech, TCU, Baylor, Rice Face Must Tilts

By MICHAEL A. LUTZ
Associated Press Writer

The Texas Tech Red Raiders kept one jinx alive last weekend at Mississippi State and they'll get the same opportunity this week when they host Southern Methodist.

Trouble is, if the Raiders keep alive their string of losing to the Mustangs in Lubbock, they'll also eliminate themselves from the Southwest Conference race.

Not since 1964 have the Raiders beaten SMU in Jones Stadium. In turn, the Mustangs haven't beaten Tech in Dallas over the same period.

The Raiders ran into old nemesis Mississippi State last Saturday, losing 20-16, to give the Bulldogs a 4-2-1 series edge.

But this week's battle with SMU has more far-reaching overtones. Tech is 1-1 in SWC games and another loss would virtually eliminate them from SWC hopes. No SWC ever has won the crown with two losses.

Texas Christian, Baylor and Rice are in the same position, each with one loss. And Baylor and Rice are favored to be eliminated this week. Baylor hosts the Texas Aggies and Rice hosts second ranked Texas. TCU has an open date and Wichita State is at Arkansas in the other league action.

SMU won its conference opener by blanking Rice 1-0 and TCU startled the tail-spinning Aggies 31-15 in other games last Saturday. Texas, Arkansas and Baylor had open dates.

A transplanted Texan helped defeat the Red Raiders. He's quarterback Joe Reed, from Lorenzo near Lubbock. He threw two touchdown passes in the second half to Dave Smith to kill Tech.

Tech head coach Jim Carlen was so impressed he said Reed was "the best all-round quarterback I've seen this year. Texas' Eddie Phillips is a better runner but Reed does it all."

Larry Hargrave scored Tech's two touchdowns on a 3-yard run and a 16-yard pass from Charles Napper.

The SMU victory over Rice marked Pony quarterback Chuck Hixson's first touchdown pass ever over the Owls. "I broke my slump," mused Hixson. Hixson's 2-yard pass on fourth-and-two to Gordon Gilder provided the game's only touchdown.

SMU's prize running back Gary Hammond suffered a pinched nerve in his shoulder and a hip pointer but he said he would be ready this week.

The surprise of the week was TCU's big victory over the Aggies, who showed promise of being a contender this season with a young group of sophomores. Halfback James Hodges also did some surprising for the Frogs.

He rushed for 170 yards on 34 carries against the Aggies far outstripping his totals for the entire season of 89 yards in 30 carries. Frog quarterback Steve Judy hit one touchdown pass and ran over two others.

East
Air Force 26, Navy 3
Boston U 23, Holy Cross 23
Connecticut 45, Maine 13
Dartmouth 42, Brown 14
Delaware 54, Rutgers 21
Fordham 12, Duquesne U 0
Harvard 27, Cornell 24
Penn 31, Lafayette 20
Pitt 36, West Va 35
Princeton 34, Colgate 14
SW Memphis 24, Coast Guard 22
Syracuse 24, Penn State 7
Yale 32, Columbia 15

South
Auburn 31, Georgia Tech 7
Citadel 42, Bucknell 28
Duke 22, N Carolina St 6
E Tenn St 21, Chattanooga 17
E Kentucky 31, Michigan 10
Furman 31, Davidson 24
Georgia 37, Vanderbilt 3
Louisiana St 14, Kentucky 7
Maryland 21, S Carolina 15
S Illinois 14, E Carolina 12
South Miss 30, Miss 14
Tampa 31, Miami, Fla 14
Tennessee 24, Alabama 0
Tulane 24, N Carolina 17
Virginia 21, Army 20
Virginia Tech 17, Tulsa 14
Wake Forest 36, Clemson 20
Wm. & Mary 24, VMI 10

Midwest
Bowling Green 44, Kent St 0
Cent Michigan 20, W Ill 10
Dayton 41, Buffalo 0
Grambling Col 41, Mississippi Val 17
Ill St 29, E Illinois 20
Indiana 30, Illinois 24
Kansas St 17, Iowa State 0
Michigan 34, Mich St 20
Nebraska 41, Kansas 20
No Dakota St 20, No Dakota 3
Northwestern 24, Wisconsin 14
Notre Dame 24, Missouri 7
Ohio 23, Miami, Ohio 22
Ohio State 28, Minnesota 8
Purdue 24, Iowa 3
St Olaf 27, Ripon 21
So Dakota 26, So Dakota St 0
Temple 28, Xavier 15
Toledo 20, W Michigan 0
Wittenberg 48, Findlay 0

Southwest
Abilene 42, Lamar Tech 27
South Methodist 10, Rice 0
TCU 31, Texas A&M 15
Texas A&I 27, Sul Ross St 0

Far West
Ariz. St. 27, Brig. Young 3
CalPoly 18, San Diego 13
Drake 31, N Arizona 17
Montana 35, Idaho St 34
New Mex 24, New Mex St. 14
Oklahoma 23, Colorado 15
Oregon 49, Idaho 13
San Diego St 32, San Jose St 6
Southern Cal 28, Wash 25
Stanford 63, Washington St 16

When Fergy Jenkins of the Chicago Cubs beat the New York Mets 4-1 in the final Shea Stadium baseball game of the year he allowed only two hits. The win gave the Cubs second place with the Mets finishing third.

Prep Player Dies Of Injuries

THREE RIVERS, Tex. (AP) —Funeral services were scheduled here today for Steve W. Wolff, 18, a Three Rivers High School football player who died Sunday after he was injured in a game here Friday night.

Wolff, a senior, died at a Corpus Christi hospital.

Three Rivers coach Dale Johanson said Wolff, an end on the team, apparently was injured while blocking on a kickoff return in a game against Agua Dulce.

He said Wolff did not complain of being hurt until after the game, which Agua Dulce won 21-16. Wolff later attended a dance, Johanson said. The youth became ill during the night and was taken to Corpus Christi.

Wolff is survived by his parents, Mr. and Mrs. Ernest Wolff Jr., a brother and two sisters.

Center Dave Manders captains the Dallas Cowboys.

Vikings Have 4 On Injury List

MINNEAPOLIS - ST. PAUL (AP) — Minnesota's casualty list made it seem like the Vikings got the worst of a 54-13 National Football League victory over the Dallas Cowboys Sunday.

Defensive end Jim Marshall reported a muscle spasm in his back. Defensive tackle Gary Larsen reinjured a toe. Offensive tackle Grady Alderman sprained a knee and flanker Bob Grim sprained a knee.

Coach Bud Grant said immediate effects of the injuries weren't known.

The Cowboys were forced to take out Craig Morton, with a sprained knee, in the second period. The Vikings intercepted three passes off successor Roger Staubach.

"We don't know how serious it is," said Coach Tom Landry. The only other Dallas injury was tight end Mike Ditka's sprained ankle.

Rookie running back Dunae Thomas was impressive for the Cowboys with 79 yards rushing in 13 carries, 45 yards rushing with five pass receptions, five kickoff returns for 116 yards.

The Vikings, embarrassing a Dallas team that had allowed only 37 points before the game, were led by Dave Osborn's 62 yards rushing in 12 attempts and Gene Washington's five receptions for 62 yards. Gary Cuozzo completed 11 of 20 passes for 133 yards and one touchdown.

"The Vikings played a tremendous football game," said Landry, "you can't take anything away from them. They're the best defense over-all—as a team."

The 50-point outburst isn't new to Coach Bud Grant and Vikings.

"We scored more than 50 points three times last year," said Grant. "You never anticipate this sort of thing. There is no turning point."

An avalanche would be a better word.

Kathy Seeks Perfection

WACO, Tex. (AP) — You'd think anyone who had just set a tournament record, won $2,250 as top prize and shot a five-under par final round 67 would be satisfied — but not Kathy Whitworth, the reigning LPGA Quality Checked Women's Golf Classic champion.

"I didn't hit the ball well," Kathy moaned after she broke away from a tie with JoAnne Carner for the three-stroke victory Sunday. "I feel like I stole the tournament. I had a lot of lucky breaks."

And that's partially true. Miss Whitworth hit a tree with her tee shot on No. 11 and it bounced back in the fairway. On No. 10 she hit a duck hook but pulled out a birdie and on Nos. 4 and 9 she hit behind trees but managed to come out with pars.

Horse Lovers

By TED MEIER
Associated Press Sports Writer

They love Fort Marcy and Nijinsky at the race track—win or lose.

"Never mind, dearie, we still love you."

That's that a woman called out to Nijinsky after the British triple crown winner suffered his second straight defeat of his career in the $82,000 Champion Stakes at Newmarket Saturday.

Fort Marcy, a 6-year-old who has been in 66 races to Nijinsky's 13, won the $116,100 Man O'War Stakes at Belmont Park in New York for his second in a row.

"I love him. He always gives his best," commented one lady waiting to cash a $10 winning ticket, worth $17.

While Nijinsky's reputation was tarnished, Fort Marcy's was enhanced with his easy victory in the Man O'War, a weight-for-age stake in which it was thought for a time that the American-owned Nijinsky might compete.

Fort Marcy's victory boosted the Paul Mellon-owned gelding into a commanding position to become the 1970 grass course champion. The son of Amerigo won the honor as a 3-year-old in 1967.

The victory by 1¾ lengths over Loud gave Fort Marcy his 20th triumph in 66 starts, boosted his 1970 bankroll to $228,537 and his career earnings to $943,280.

Mellon's Rokeby Stable scored a double stakes triumph over the weekend. In addition to Fort Marcy at Belmont, Persian Honour took the Governor's Sweepstakes Handicap at Rockingham Park.

Sonny Says Quick won the Mermaid Stakes at Atlantic City, Trusty Pro the Chicagoan Handicap at Sportsman's Park, June Darling the Oak Leaf Stakes at Santa Anita and Patelin the Alcibiades Stakes at Keeneland in other Saturday features.

Kittens Win 6-0

SWEETWATER—The Snyder Kittens bested Sweetwater 6-0 here Saturday in a hard-fought B team football game.

The Kittens drove 65 yards for the game's only touchdown in the third quarter. David Tyrone went across from the two for the tally.

The Kittens will play San Angelo here at 7:30 p.m. Thursday.

NOW!!
A HONDA For The Kids
The ALL NEW QA50
See It Now At
THOMAS HONDA
2103 25th St. Snyder

For All Your Printing Needs
Feather Printing
Phone 573-6331 2107 25th

Businesses' Image Has Suffered In Few Years

By JOHN CUNNIFF
AP Business Analyst

NEW YORK (AP) — The past few years have been very hard on the images of many businesses.

The public lost faith in Wall Street, not only because of a bad market and bad advise, but because many brokers continued to demonstrate an inability to handle their affairs constructively.

An era has ended there. Front offices had created the illusion of prosperity and stability, but the back offices were realities of horrors. Some of the biggest names of the 1960s are financially dead and buried.

The utilities, meanwhile, have kept the electric power grid from collapse only by lowering and sometimes cutting off service to certain areas, moves that avert disaster but destroy confidence.

Americans learned by these experiences that their existence in an electrified society was not the easy life of gadgets and mechanical servants, but a precarious one over which they had little control.

In its advertisements, the automotive industry vainly attempted to revive its mirror like gloss, but under a barrage of criticism on safety, they now find the public more interested in mechanics, less in enamel.

Auto companies sold the world on the notion that cars lead to a better life. But buyers aren't so sure anymore since the image of cars has become associated with death, dirt and congestion.

The public also has become somewhat skeptical of what air travel might be doing to our environment. The airlines had promoted an image that suggested sleekness and trouble-free comfort. But that image is passe.

A more realistic appraisal shows it to be one beset by faltering profits, charges of environmental contamination, bizarre hijackings and an organized campaign to deprive it of its long-range future—the supersonic transport.

Cigarettes? The image of that industry was tarnished years ago, of course, but now it has been decided to deprive it of television advertising outlets, a major blow to an industry that depends so much on favorable exposure.

Look at what has happened to our impression of conglomerate corporations. A few years ago they were acclaimed as the business of the future, and dozens of them began acquiring dozens of smaller—sometimes larger—companies.

The concept was beautiful. If you have various companies under one umbrella nobody will get wet. If the market for animal crackers falls, the market for baseball gloves might rise and offset the loss.

A good many of the conglomerates found, however, that in very rainy weather, such as in a recession, the umbrella might collapse and spill water on everything underneath. A lot of conglomerators are soaking wet today.

Junior Editors Quiz About LIGHTHOUSES

QUESTION: *When was the first lighthouse built in America?*

* * *

ANSWER: People will always reverence the word lighthouse as long as there are ships groping their way past dangerous shores in the dark of the night. The importance of lighthouses was early recognized in Colonial America, especially in New England, center of fishing and shipping. Boston, Mass., was the hub of this development. In 1713, a merchant, John George, proposed erecting "A lighthouse and lanthorn on some headland at the entrance to Boston Harbour..." The Boston Lighthouse Bill was passed July 23, 1715. The beautiful Boston Lighthouse, the first American lighthouse and the first lighthouse built in the Western Hemisphere, was erected in 1716, the light shining out for the first time September 14, 1716. Strongly built, Boston Light is still standing, sending out its 100,000 candlepower flash from 102 feet above the sea. We show a picture of Minot's, most dangerously located lighthouse in America. Built on the sea-swept ledge of Minot's Rock, off Cohasset, Mass., it appears to rise directly out of the sea, except for the few hours of low tide each day. In storms, waves can send their spray to the very top of this wonderfully built granite tower.

10-19

(Johnne Johnson of Opelika, Ala., wins a prize for this question. You can win $10 cash plus AP's handsome World Yearbook if your question, mailed on a postcard to Junior Editors in care of this newspaper, is selected for a prize.)

Mail Enlightens Boyle

By HAL BOYLE

NEW YORK (AP) — Things a columnist might never know if he didn't open his mail:

If life begins at 40 for people, it begins at 5 for a dog. That's when a dog is reckoned as middle-aged.

A survey of young drug addicts—15 to 30—found a link exists between a feeling of basic insecurity and drug addiction.

Men's wigs and beards in the past have rarely been fashionable simultaneously. Beards usually vanished when wigs were in style; whenever wigs went out and men wore their own locks, beards and mustaches became popular.

The bootlegging of cigarettes to avoid tax payments has become one of organized crime's greatest sources of profit. One tobacco official estimates that since 1965 illegal sales of smuggled cigarettes have cost individual states a total of $441 million in lost tax revenues.

What is the most versatile letter in the alphabet? Probably the letter "X." It is the Roman symbol for 10. It is used by illiterate men as their signature. It means a railroad crossing. It is employed in circles or squares on ballots to indicate a choice. It stands for an unknown quantity. It stands for a kiss. And on maps it shows where the money was buried, the accident happened, or the body found.

Quotable notables: "The average person puts only 25 per cent of his energy and ability in his work. The world takes off its hat to those who put in more than 50 per cent of their capacity, and stands on its head for those few and far between souls who devote 100 per cent." —Andrew Carnegie.

Dude: Florenz Ziegfeld, the colorful musical comedy producer, was one of the best-dressed men of his day. He often bought several dozen neckties at a time. At death in 1932 his wardrobe was found to contain more than a thousand ties that had never been worn.

Worth remembering: "Flattery is the art of telling another person exactly what he thinks of himself."

History lesson: Can you name the first U.S. president who was a West Point graduate? He was Ulysses Simpson Grant. Grant was graduated from the U.S. Military Academy in 1843. He resigned from the Army in 1854, but returned to it during the Civil War.

Folklore: Looking at marigolds in March too long will make you a drunkard. If a guest refolds his napkin after a meal, he won't be invited back by his host. If the bubbles in a cup of coffee float away from you, that's a sign you'll lose money; if they float toward you, money will come your way. Wearing a red string around your neck will ward off rheumatism.

It was Peter the Great who observed, "If you are afraid of bad luck you will never get good luck."

Soviets Organize Sympathy Rally

MOSCOW (AP) — The Soviet Union's largest automobile factory organized a sympathy rally Thursday to support striking workers at General Motors plants in the United States, the Soviet press said today.

More than 6,000 workers attended the rally at the Gorky Car Factory, endorsing a message they later cabled to Leonard Woodcock, president of the United Auto Workers. The message said, in part:

"The many-thousand-strong personnel of the Gorky Car Factory ardently supports the action of the American workers and wishes them complete success in their just struggle. Long live the international solidarity of the working class of the whole world."

Strikes are illegal in the Soviet Union.

The Gorky plant, 250 miles east of Moscow, produces trucks, the Volga sedan and the Chaika limousine.

Princeton Professor Named

PRINCETON, N.J. (AP) — Former U.S. Commissioner of Education Dr. James E. Allen was confirmed Sunday as a Princeton University visiting lecturer, with the rank of professor.

Allen, who left the Nixon administration after disagreements about the Vietnam War and school desegregation policies, had been a consultant to the university's Woodrow Wilson School of Public and International Affairs.

Tiny Tim Cuts Tour Short

LONDON (AP) — Tiny Tim's falsetto version of "Land of Hope and Glory," a patriotic English song, so angered a former British soldier that he tried to halt the performance at a variety club in Batley.

Tiny Tim returned home Sunday, cutting short his British tour, apparently because of the incident.

The Sunday Mirror said 34-year-old Jim Smith, a veteran of the elite Coldstream Guards, jumped onto the stage while Tiny Tim was singing and tried to knock the megaphone from his hands. Smith was ejected from the club.

Use Daily News Classified Ads. — Phone 573-5486.

CROSSWORD PUZZLE

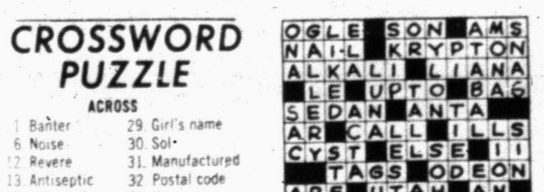

ACROSS

1. Banter
6. Noise
12. Revere
13. Antiseptic
14. Informed
15. Unfolded
16. Congeal
18. Slender finial
19. Tuneful
23. Self-satisfied
25. World War II area
27. "The Tentmaker"
29. Girl's name
30. Sol
31. Manufactured
32. Postal code
33. Hastens
35. Hide
37. Shirr
39. Digit
40. Ranges
43. Mist
47. Grapefruit
48. Musical study
49. Catkins
50. Honey badger

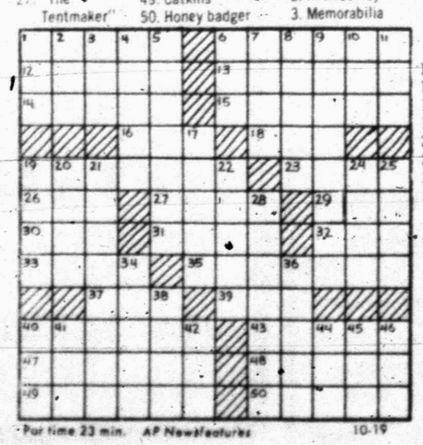

Par time 23 min. AP Newsfeatures 10-19

SOLUTION OF SATURDAY'S PUZZLE

DOWN

1. Rolled tea
2. In what way
3. Memorabilia
4. Pass up
5. Independence
6. Labor union
7. Canter
8. Animal fat
9. Belittle
10. Single bill
11. Communistic
17. Beans
19. Newing
20. Reticule
21. Forlorn
22. Younger son
24. Marine detachment
25. Stare
28. Get well
34. Lucky number
36. Lariat
38. Stripe
40. Spring
41. Male turkey
42. Mayday
44. Place
45. Sonnet
46. Unit of reluctance

MARY WORTH

KERRY DRAKE

CLASSIFIED ADS GET RESULTS!

JOE PALOOKA

PLAIN JANE

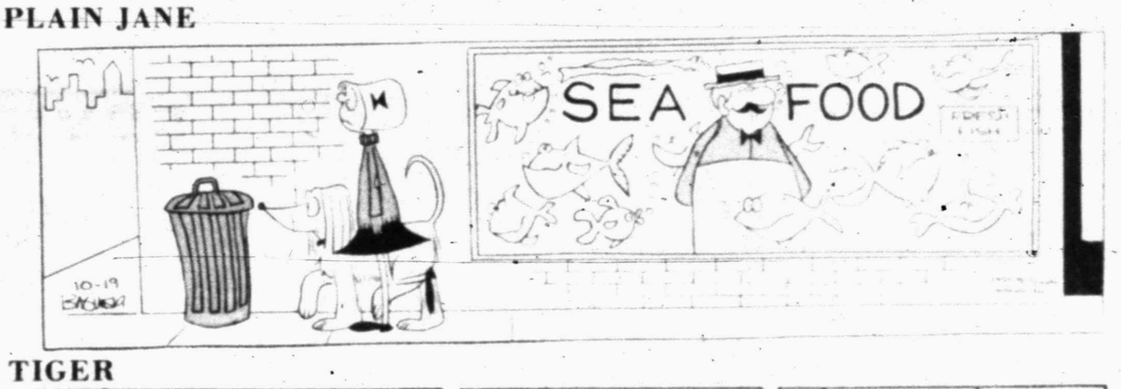

TIGER

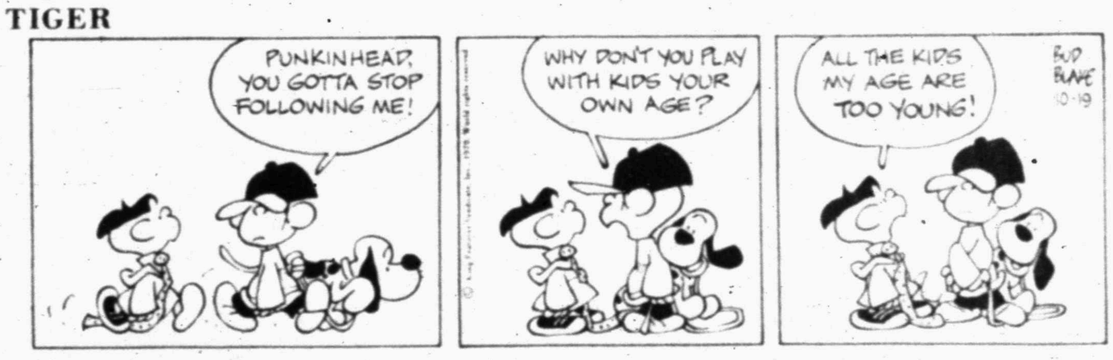

REX MORGAN

DENNIS THE MENACE

"IS SPAGHETTI LONG THIN MACARONI... OR IS MACARONI SHORT FAT SPAGHETTI?"

MISS YOUR PAPER?

If You Do Not Receive Your Paper By 5:30 P.M. Daily or 7:30 A.M. Sunday CALL

573-5486

CIRCULATION DEPT.
Before 6:30 P.M. Daily or 8:30 A.M. Sunday

SNYDER DAILY NEWS

Senators Get Campaign Money From "D.Cs"

By JAMES R. POLK
Associated Press Writer

WASHINGTON (AP) — Hundreds of thousands of dollars in campaign money have been given U.S. senators through hidden fund-raising groups set up in Washington where a loophole lets the lawmakers keep the contributions secret.

Senate Majority Leader Mike Mansfield of Montana and his GOP counterpart, Sen. Hugh Scott of Pennsylvania, head the list of candidates using the hidden committees to help bankroll their re-election races this year.

Labor groups are making large donations to another Washington committee set up for Sen. Harrison A. Williams, D-N.J., who is in line to become chairman of the Senate Labor Committee if he wins.

In political circles, the hidden campaign groups are known as "D.C. committees."

The District of Columbia—in contrast to the home states of most senators—has no laws requiring public disclosure of money raised and spent for candidates.

As a result, dozens of senators and congressmen have "D.C. committees" set up here to raise campaign funds, particularly from lobbies.

Names of the hidden committees came to light in a study of the detailed list of donations that other political groups, such as those for labor organizations or industry lobbies, must file with Congress.

The records show groups representing restaurants, coal, cable TV, steelworkers, Teamsters, shipping and savings associations are among the contributors to "D.C. committees." Even the Republican and Democratic national campaign chests have funneled large chunks of money to their candidates through these groups.

Sen. Winston L. Prouty, R-Vt., locked in a tough battle this fall, has at least four "D.C. committees" set up to get money from the GOP. His Democratic foe, former Gov. Philip H. Hoff, has at least two committees here, also.

Among others using the device are Sens. Joseph M. Montoya, D-N.M., Frank E. Moss, D-Utah; William Proxmire, D-Wis., Ralph T. Smith, R-Ill., Ted Stevens, R-Alaska, and former Vice President Hubert H. Humphrey, running for the Senate from Minnesota.

Many of the D.C. committees have raised as much as $50,000 or more. But few are willing to tell.

However, interviews and reports of various political groups traced at least $386,761 as being channeled into various Senate candidates' D.C. committees.

The true total may be many times that amount. Because of the lack of reporting requirements, some D.C. committees could stay hidden forever.

And, as one Senate aide said, "I gather that every senator here has a committee like these."

The loophole in reporting laws has been recognized for years, but chances of it ever being plugged are slim—mainly because the legislators who use it are the only ones who can close it.

However, the fund-raising groups have become more controversial because of recent bribery charges against former Sen. Daniel B. Brewster, D-Md.

The indictment, which was dismissed by a judge this month, charged that $24,500 had been routed to Brewster as a bribe from a mail order company lobbyist through a hidden group called the "D.C. Committee for Maryland Education."

Another group, the "D.C. Committee for Montana Progress," was reported to be involved in the Justice Department probe on postal rates. It was set up for Rep. Arnold Olsen, D-Mont., a House postal subcommittee chairman.

In a rare step this year, a re-election committee set up in Washington for Sen. Edmund S. Muskie, D-Maine, the presidential hopeful, filed a full public report with Congress voluntarily.

Muskie's local treasurer lists $163,000 raised by this group going into October. Many of the contributors are scattered throughout the nation, including such donors as the chairman of the board of IBM.

Labor is pouring some of its largest contributions this fall into a hidden fund-raising group known as the "Harrison A. Williams D.C. Committee."

If he wins, Williams is slated to become chairman of the Senate Labor Committee as a result of the defeat of Sen. Ralph W. Yarborough, D-Tex., in a spring primary.

One hidden group for a Senate candidate said it wanted to make everything public—but couldn't find a way under D.C. law.

Mrs. Fred Israel of the "D.C. Humphrey for Senator Committee," which raised more than $40,000 at a cocktail buffet for the 1968 Democratic presidential nominee, said:

"We looked for a way to report it in Washington and there is no way. We wanted to, but we couldn't."

SPECIAL
This Week Only
Front End Alignment ... $12.50
THOMAS CHRYSLER-PLYMOUTH
2103 25th St.

Bunker Denies Retirement Rumor

SAIGON (AP) — U.S. Ambassador Ellsworth Bunker today denied reports that he is retiring from his post in Saigon.

"Every time I go to Washington, I hear these same rumors," Bunker said to newsmen. "You seem to know more about it than I do.

"I've been here 3½ years and I expect to be back. I'm coming back. That's as straight an answer as I can give you."

Bunker is going to the United States next week for consultations and a vacation with his wife, Carol Laise, the U.S. ambassador to Nepal. He expects to be gone "three or four weeks," a spokesman said.

The first word earlier this week of Bunker's leaving touched off speculation that he would be replaced by William H. Sullivan, former ambassador to Laos who is now deputy assistant secretary of state for Far East and Pacific affairs.

Completion Date Set

DALLAS (AP)—A member of the Highway Commission said Friday the dangerous section of Interstate 45 near Buffalo on the Houston-Dallas route will be completed next autumn.

The uncompleted section has been the scene of numerous fatal accidents. Motorists are required to leave Interstate 45 for about 30 miles and travel on narrow old U.S. 75—a two lane highway termed the "deadliest in Texas."

Garrett Morris said the commission has received numerous complaints. He said work is well underway although it may not be readily apparent to motorists.

Better TV For Kids Is Urged

BOSTON (AP) — Commercials should be ended on children's television programs, says Joan Ganz Cooney, president of the Children's Television Workshop which produces the TV series "Sesame Street."

Mrs. Cooney urged Friday that the time and quality of programming devoted to children be greatly improved. She spoke before the first national Symposium on Children and Television.

GREATER SAVINGS EVERYDAY!

PIGGLY WIGGLY

Extra Bonus Special
PAPER TOWELS
Plain or Decorator Colors, Scott Viva Jumbo Roll 29¢
Plain or Decorator Colors, Scott Viva Twin Pak 39¢

Low Prices on Frozen Foods!
ORANGE JUICE
Libby's 6 6-Ounce Cans $1
Tree Top Apple Juice 12-Ounce Can 49c
Beef, Patio Enchiladas 18-Ounce Package 89c
Swanson's Chicken, Turkey and TV Dinners Chopped Sirloin Ea 59¢
Silverdale Cut Corn 5 10-Ounce Packages $1.00

Health & Beauty Aids!
CREST TOOTHPASTE
(Redeem Your Crest Coupon Here)
Regular or Mint, Mfg. Sugg. $1.05 Family Size 79¢
Mennen Protein "21", Reg.-Dry-or Oily, 7 oz. Size, 16c Off Label, Mfg. Sug. $1.59 Shampoo $1.19
Breck, Reg., Blue or for Blondes, 8-Ounce Bottle, Mfg. Sug. $1.09 Creme Rinse 79c
Liquid 8 oz., Mfg. Sugg. $1.09 Pepto Bismol 79c
Bottle 100's, Mfg. Sugg. $1.07 Bayer Aspirin 79c
White Rain, Reg., Hard Hold or Unscented, 13 oz. Can, Mfg. Sugg. $1.49 Hair Spray $1.09
170 Pkg., Mfg. Sugg. $1.08 Q-Tips Swabs 77c

Low Prices from Piggly Wiggly!
Red Heart, Bacon, Beef or Liver Dog Food 8 No. 1 Cans $1.00
3c Off Label, Bonne' Liquid Bleach ½-Gallon Jug 25c
Borden's Party Dips 8-Ounce Carton 33c
Borden's Lite Line Milk ½-Gallon Carton 59c
Pillsbury, Sweetmilk or Buttermilk Hungry Jack Biscuits 10-Count Can 21c
Pillsbury, Butter Tasting Cinnamon Rolls 3 12-Ounce Cans $1.00
Pillsbury, Double Dutch, Chocolate Fudge, White or Lemon Frosting Mix Regular Package 43c
Lady Scott Toilet Tissue Twin-Pak 28c
Flavor House Mixed Nuts 7½-Ounce Can 79c

ROUND STEAK
Full Cut, USDA Choice Beef Pound 89¢

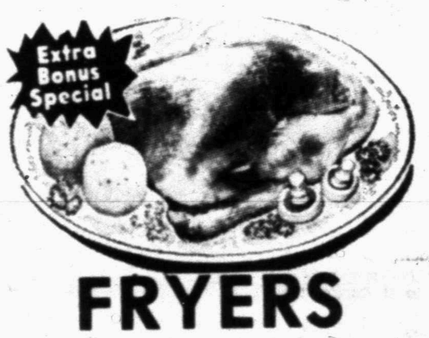

FRYERS
Whole USDA Insp. Grade A Pound 29¢

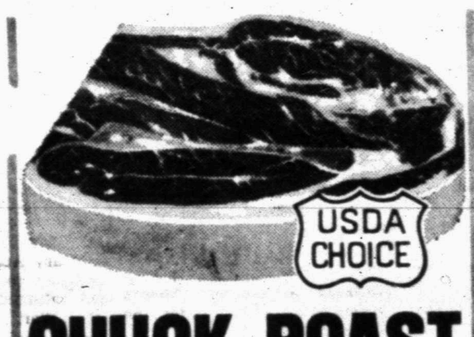

CHUCK ROAST
Blade or Pot Cut, USDA Choice Beef Pound 58¢

PORK SAUSAGE
Glover's Old Fashioned, All Pork 2-Pound Bag 98¢

Boneless Roast Center Cut Chuck, USDA Choice Beef Pound 98¢
Pork Steak Northern Pork Lean, Boston Butt Cuts Pound 58c
Cornish Game Hens Checkerboard Farms 22-Ounce Each 98c
Rib Steak USDA Choice Beef Pound 89¢
Sliced Bologna Farmer Jones 100% All-Meat 12-Ounce Package 58c
Ground Chuck Extra Lean, Dated to Assure Freshness Pound 78c
Short Ribs USDA Choice Beef Perfect for Braising or Stew Pound 38c
Canned Hams Hormel's, Boneless, Waste Free 3-Pound Can $3.19
Perch Fillets Breaded, Pre-Cooked, Heat and Serve Pound 65c
Sliced Cheese Farmer Jones American or Pimento 6-Ounce Package 39c

Extra Bonus Special
Extra Bonus Special
Cokes King Size, Plus Deposit 6 Bottle Carton 35¢
Extra Bonus Special
Cake Mixes Layer Variety, Pillsbury Regular Package 29¢
Extra Bonus Special
Canned Milk Evaporated, Carol Ann Tall Can 16¢
Extra Bonus Special
Golden Corn Whole Kernel, Kounty Kist 12-Ounce Can 18¢
Extra Bonus Special
Tomato Sauce Hunt's 8-Ounce Can 10¢
Extra Bonus Special
Soft Margarine Blue Ribbon Pound Package 29¢
Extra Bonus Special
Jam & Jelly Red Plum Jam or Grape Jelly, Bama 3 18-Ounce Jars $1

LEMONS
California, Full-O-Juice Each 5¢

BANANAS
GOLDEN RIPE LB.
CHIQUITA BRAND 10¢

Cauliflower California, Snow-White Pound 49c
Onions Yellow, U.S. No. 1, Mild Pound 9c
Potatoes Russets, All Purpose 15-Pound Bag 89c
Celery Hearts California, Poly Bag Each 49c
Pears California, Juicy Ripe Pound 39c
Turnips California, Clip Tops Pound 25c

Low Prices from Piggly Wiggly!
TV TRAYS
White They Last Each 89¢

Low, Low Prices!
Beef-A-Roni Chef Borardee 15-Ounce Can 41c
Spaghetti & Meatballs Chef Boyardee 15-Ounce Can 41c
Cookies Nabisco, Oreo Sandwich 15-Oz. Package 49c
Detergent Dove, Liquid, 10c Off Label 22-Ounce 53c
Apple Cider White House ½-Gallon Jug 79c
Danish Swirls All Flavors, Pillsbury 11-Ounce Package 53c
Marshmallow Creme Kraft's 7-Ounce Jar 29c
Peanut Brittle Kraft's 12-Ounce Package 45c
Bridge Mix 5-Ounce 49¢
Asparagus Cut Spears, Our Darling No. 300 Can 41c
Arrow Rice Medium Grain 2-Pound Bag 29c
Biscuits Harvest Pride 5-Ct. Can 3/20¢

S&H GREEN STAMPS
DOUBLE S&H GREEN STAMPS TUES AT 4 P.M. & ALL DAY WED.
With $2.50 Purchase or More
THESE PRICES GOOD OCTOBER 19, 20, 21 IN SNYDER, TEXAS

PIGGLY WIGGLY
1st in Savings!
ShopRite... Shop Piggly Wiggly!

WANT ADS DO THE JOB FAST!

Conservative TV Season Looming

By CYNTHIA LOWRY
AP Television-Radio Writer

NEW YORK (AP) — The 1970-71 television season has been duly launched and we are now reaching the end of the four-week sampling period in which they are presumed to be flipping madly around the dials before settling down to a measurable pattern.

What kind of a season looms? It appears to be a conservative, careful six months of programs, in which many of the new series will be extremely reminiscent of old series. Television, even more than most industries, is facing a bumpy time.

All of the new programs—more than a score on the three networks—are well-produced, professionally organized and, in general, well-acted. The dramatic series, a covey of do-gooders operating within formats showing signs of exposure fatigue, obviously are aimed at the young, big-buying family audiences.

The success of ABC's "Mod Squad" in nailing down the 18-to-35-year-old audience has stimulated an assortment of look-alikes.

There are CBS' "Storefront Lawyers" and ABC's "Young Lawyers," which three young Independence spinoff. ABC's "The Young Rebels," in which three young undercover patriots are taking up where "Daniel Boone" left off.

There are a few signs that the networks are interested in getting back, part of the time anyway, to the production of happy shows for happy people. In the situation comedy area, "The Mary Tyler Moore Show" on CBS and "Nancy" on NBC are played strictly for laughs. "The Partridge Family" tries to combine the charm of an assortment of cute children with pop music, and if one can believe both the innocence of the characters and the sophistication of the music, it will probably work.

Three other situation comedies depend almost entirely on the skills of the performers. CBS's "Arnie" has Herschel Bernardi playing convincingly a blue-collar worker imposing his solid standards on the griddy top management of his company when he suddenly becomes an executive. Two Neil Simon Broadway hits adapted to TV needs, "Barefoot in the Park" and "The Odd Couple," are blessed, in the first instance, with a talented cast of blacks in the leading roles and, in the second, with Jack Klugman and Tony Randall, who play the strangely mismatched pair trying to share an apartment.

With network TV awash with variety hours, a few more seemed unnecessary. But three comedians, Don Knotts, Flip Wilson and Tim Conway, have turned up as stars of comedy shows with music on NBC and CBS. Writers for the Knotts show apparently need more time to find the right mixture for the comedian. Wilson appears to be off and running well. Conway's success depends on the number of viewers who share his rowdy and, often, macabre sense of humor.

Danny Thomas, returning to weekly television via ABC, seems to be picking up his old situation comedy where it left off six seasons back. "Make Room for Granddaddy," for all its heart and sentiment, seems to be a little old-fashioned and obvious.

With a nation caught in economic problems and with the industry itself facing a 10 per cent loss of income when its cigarette sponsors disappear around New Year, the three networks seem determined to try to get through the season as safely as possible.

Probably its most daring experiment is ABC's decision to broadcast professional football games, live, on Monday nights for 13 weeks.

The paradox of the season is buried in the scripts of the dramatic shows. Narcotics; sex including perversion and veneral disease; racial tensions—all considered daring controversial themes a few seasons back—have become standard subjects for exploration in medical, legal and even police stories. Like everything else that television tackles with enthusiasm, there is presently a tendency to overdo a good thing.

NBC made the fewest changes in its schedule. "Nancy" and "The Flip Wilson Show" stand a good chance of surviving nicely. Its "Four in One"—four different series of six episodes each—started off well along with Dennis Weaver's "McCloud."

ABC has churned up its schedule and added 11 new series, and has the most to win—or lose.

CBS is desperately attempting to shake its old image as a network particularly attractive to rural audiences and older—over 45—people. It has an important stake in shows like "The Interns" and "Storefront Lawyers," two programs whose antecedents, unfortunately, are easy to detect.

The leavening of the schedule—special programs—has been reduced this season. CBS will broadcast only specials for which sponsors have been lined up. As a consequence, there will be few, if any, treats like "CBS Playhouse" or those cultural hours of other seasons. NBC, although it has nipped off its series of original dramatic shows, will still have a number of specials, including "Hall of Fame." ABC never did many specials, but will continue to emphasize sports events and have an occasional documentary or natural history program which will preempt regularly scheduled shows.

TV SCHEDULE

KLBK
LUBBOCK
Channel 13

MON-FRI
8:00 C. Kan
9:00 Lucy
9:30 Hillbillies
10:00 F. Affair
10:30 Love of Life
11:00 Heart Is
11:25 News
11:30 Search
12:00 News
12:15 P. Harvey
12:30 World Turn
1:00 Splendored
1:30 G. Light
2:00 S. Storm
2:30 E. Night
3:00 Movie
4:30 Stooges
5:00 G. Pyle
5:30 News
6:00 News
6:10 P. Harvey
6:15 Weather
6:20 Sports

MONDAY
6:30 Y. Lawyers
7:30 S. Force
8:00 NFL Foot
10:45 News

TUESDAY
6:30 G. Squad
7:30 Movie
9:00 M. Welby
10:00 News
11:00 D. Cavett

KWAB
BIG SPRIN
Channel 4

MON-FRI
2:30 B. Valley
4:00 J. LaLanne
4:30 Movie
10:30 T. Girl
11:00 Bewitched
11:30 World Apart
12:00 A. Children
12:30 Make Deal
1:00 Newlywed
1:30 Dating
2:00 Gen. Hos.
2:30 One Life
3:00 One Life
3:30 World Apart
4:00 Movie
5:00 B. Valley
6:00 News

MONDAY
6:30 Y. Lawyers
7:30 S. Force
8:00 NFL Foot
10:45 News

TUESDAY
6:30 Mod S.
7:30 Movie
8:30 R. & Mar.
9:00 Movie
10:45 Tonight

WEDNESDAY
6:30 D. Knotts
7:30 Julia
8:00 Movie

KSEL
LUBBOCK
Scat 7

MON-FRI
9:30 Jack LaL.
10:00 E. Nichols
10:30 T. Girl
11:00 Bewitched
11:30 World Apart
12:00 Experiment
12:30 Make Deal
1:00 Newlywed
1:30 Dating
2:00 Gen. Hos.
2:30 ODne Life
3:00 D. Shadows
3:30 Kennedy
4:00 Den Men
5:30 News
5:30 Gilligan's
6:00 News

MONDAY
6:30 Y. Lawyers
7:30 S. Force
8:00 NFL Foot

TUESDAY
6:30 Mod Squad
7:30 Movie
9:00 M. Welby
10:00 News
10:45 D. Cavett

KCBD
LUBBOCK
Scat 11

MON-FRI
7:30 Today
8:25 News
8:30 Today
9:00 D. Place
9:30 Chation
10:00 Sale
10:30 H. Squares
11:00 Jeopardy
11:30 W.W. or W
11:55 News
12:00 News
12:15 E. Closeup
12:30 W. and Mus
1:00 Days
1:30 Doctors
2:00 A. World
2:30 B. Promise
3:00 A. World
3:30 P. Place
4:00 Movie
5:30 News
6:00 News

MONDAY
6:30 Y. Lawyers
7:30 S. Force
8:00 NFL Footbal
11:00 News
11:30 D. Cavett

TUESDAY
6:30 D. Knotts
7:30 Julia
8:00 Movie
10:00 News
10:30 Tonight

KDTV
DALLAS-
FT. WORTH

MON-FRI
9:00 News
9:05 Stock M.
11:00 News
11:05 Markets
2:40 Wrap Up
3:00 S. Angel
3:30 Bugs B.
4:00 Beany
5:00 Speed Racer
5:30 L. Rascals
6:00 P. Duke

MONDAY
6:30 S. Trek
7:30 Movie
9:30 Untouch
10:30 Tex Schramm

TUESDAY
6:30 S. Trek
7:30 Movie
9:30 Untouch
10:30 Tex Schramm

KRBC
ABILENE
Channel 9

MON-FRI
9:00 Dinah's Place
9:30 Cancen
10:00 Sale of
10:30 H. Squares
11:00 Jeopardy
11:30 W. W or W
11:55 News
12:00 News
12:30 Words & Mu
1:00 Days
1:30 Doctors
2:00 A. World
2:30 B. Promise
3:00 A. World
3:30 G. Gourmet
4:00 Movie
5:25 R. Harvey
6:30 News
6:00 News

MONDAY
6:30 Red S.
7:00 R. & Mar.
8:00 Movie
10:45 Tonight

TUESDAY
6:30 D. Knotts
7:30 Julia
8:00 Movie

KTVT
FT. WORTH
Scat 10

MON-FRI
7:00 S.B. Theatre
8:30 R. Room
9:00 J. LaLanne
9:30 Password
10:00 P. Place
10:30 A. Hitch
11:00 F. Daught
11:30 G. Gourmet
12:00 News
12:30 Cartoons
1:00 Movie
2:50 L. Rivers
3:00 Popeye
3:30 Batman
4:00 Flintstones
4:30 Munsters
5:00 Beaver
5:30 Lucy
6:00 Have Gun

MONDAY
6:30 D. Boone
7:30 P. Mason
8:30 P. Junction
9:00 ovie
10:00 News
11:05 Movie I

TUESDAY
6:30 D. Boone
7:30 P. Mason
8:30 P. Junction
9:00 Movie
10:00 News
11:15 Movie II

KTXS
ABILENE
Scat 6 & 12

MON-FRI
8:00 Kangaroo
9:00 Ann Nunn
9:30 Hillbillies
10:00 F. Affair
10:30 T. Girl
11:00 Bewitched
11:30 Search For
12:00 News
12:30 As World Tu
1:00 Love Is Thin
1:30 G. Light
2:00 G. Hospital
2:30 Edge Night
3:00 D. Shadows
3:30 Newlywed
4:00 Dating
4:30 Make Deal
5:00 G. Pyll
5:30 News
6:00 News

MONDAY
6:30 Y. Lawyers
7:30 S. Force
8:00 NFL Footbal
11:00 News
11:30 D. Cavett

TUESDAY
6:30 D. Knotts
7:30 Julia
8:00 Movie
10:00 News
10:30 Tonight

WEDNESDAY
6:30 M. Squad
7:30 Movie
9:00 M. Welby
10:00 News
10:30 D. Cavett

WFAA
DALLAS
Scat 8

MON-FRI
6:30 R. McCoys
7:00 News
8:30 Early Show
10:30 That Girl
11:00 Bewitched
11:30 All Children
12:00 News
12:30 Make Deal
1:00 Newlywed
1:30 Dating
2:00 Geh. Hos.
2:30 One Life
3:00 D. Shadows
3:30 Movie
5:00 News
5:30 News

MONDAY
6:30 Y. Lawyers
7:30 S. Force
8:00 NFL Foot
10:45 News

TUESDAY
6:30 G. Squad
7:30 Movie
9:00 M. Welby
10:00 News
11:00 D. Cavett

Weather Elsewhere

By THE ASSOCIATED PRESS

	High	Low	Pr.
Albany, clear	65	32	
Albuquerque, clear	61	37	
Atlanta, cloudy	68	55	
Bismarck, clear	59	38	
Boise, clear	57	40	
Boston, cloudy	61	43	
Buffalo, clear	57	38	
Charlotte, clear	69	39	
Chicago, clear	66	40	
Cincinnati, cloudy	61	36	
Cleveland, clear	61	37	
Denver, clear	61	28	
Des Moines, cloudy	62	46	
Detroit, clear	66	34	
Fairbanks, M	M	M	
Fort Worth, clear	64	50	
Helena, cloudy	56	33	
Honolulu, M	M	M	
Indianapolis, cloudy	62	36	
Jacksonville, rain	79	67	.19
Juneau, M	M	M	
Kansas City, rain	64	51	
Los Angeles, cloudy	77	62	
Louisville, cloudy	63	41	
Memphis, rain	65	53	.23
Miami, cloudy	80	77	
Milwaukee, clear	66	35	
Mpls.-St. O., clear	63	38	
New Orleans, cloudy	74	65	.36
New York, clear	66	49	
Okla. City, cloudy	58	45	
Omaha, clear	60	37	
Philadelphia, clear	66	42	
Phoenix, cloudy	85	58	
Pittsburgh, clear	60	34	
Ptland, Me., clear	57	36	
Ptland, Ore., cloudy	50	32	.23
Rapid City, clear	63	30	
Richmond, clear	71	35	
St. Louis, rain	62	44	
Salt Lk. City, M	M	M	
San Diego, cloudy	72	61	
San Fran., clear	65	51	.04
Seattle, cloudy	60	48	.02
Tampa, cloudy	83	64	
Washington, clear	69	42	
Winnipeg, M	M	M	

M—Nissing

Bags World's Record Moose

ANCHORAGE, Alaska (AP) — Bruce Hodson has to wait 60 days for it to be official, but he has bagged what probably will be the world's record moose.

The rack of the 2,000-pound bull downed by the Martin, S.D., businessman measured 79¼ inches in width tip to tip and totaled 264 points on the Boone and Crockett scale.

Once the 60-day waiting period to allow for shrinkage has passed, the bull is expected to top the current record—a 251-point moose with a 77½-inch rack bagged by Bert Kleimberg of Seattle near Alaska's Mount Susitna in 1961.

Hodson downed his catch Tuesday near Lake Iliamna, about 200 miles southwest of Anchorage, with two shots from a .30-06 Remington.

Maharajas in India lost their power soon after the country gained independence in 1947. Nearly 600 princes were granted either cash settlements or privy purses in return for integrating their states into India. Payments currently are made to some 280 princes. The annual sums range from $267,000 for the Nizam of Hyderabad to $25,60 for the Talukdar of Katodia.

Public Notice

ADVERTISEMENT FOR BIDS
Project No. 7.00483

SCURRY COUNTY JUNIOR COLLEGE DISTRICT
Owner

Sealed bids for construction of the Western Texas College for the Scurry County Junior College District, Snyder, Texas, will be received by the Board of Trustees in the Community Room of the Snyder Savings and Loan Building, Snyder, Texas, until 7:00 P.M., CST, October 27, 1970, at which time they will be publicly opened and read aloud. Mailed or telegraphic proposals shall be addressed to Scurry County Junior College District, P.O. Drawer D, Snyder, Texas, and shall be received prior to bid opening. The project will be bid under one General Contract.

The information for Bidders, Form of Bid, Form of Contract, Plans, Specifications, and Forms of Bid Bond, Performance and Payment Bond, and other contract documents may be examined at the following:

Parker Croston Associates, Architects-Engineers-Planners, 606 Bailey (P.O. Box 1927), Fort Worth, Texas 76107

General Contractors may secure three (3) sets of plans and specifications at the office of the Architect upon deposit of $500.00. Qualified Mechanical and or Electrical Contractors may secure two (2) sets of plans and specifications upon deposit of $250.00. Under the conditions of the information to Bidders, any unsuccessful bidder will be refunded his deposit. Subcontractors and Material Suppliers may secure plans and specifications at cost information to Bidders.

The Owner reserves the right to waive any informalities or to reject any or all bids. Each bidder must deposit with his bid, security in the amount, form and subject to the conditions provided in the information to Bidders.

Attention of bidders is particularly called to the requirements as to conditions of employment to be observed and minimum wage rates to be paid under the contract.

No bidder may withdraw his bid within 30 days after the actual date of the opening thereof.

M. L. Broman, Chairman
Board of Trustees
Scurry County Junior College District

SPECIAL NOTICES A-2

IF YOU drink, that's your problem. If you want to stop, that's our problem. Alcoholics Anonymous. 573-9980 and 573-7970.

REDUCE EXCESS pounds with FLUIDEX. SLOSE WEIGHT safely with Dex-A-Diet. At Snyder Drug.

BUTANE

CALL SCURRY Butane Company, 573-3721 for prompt gas delivery. Sales and domestic and commercial appliances.

AUTOMOBILES B

AUTOS FOR SALE B-1

WHITE 1963 Ford station wagon. 390 cruiomatic transmission. Good tires, runs good, best offer over $450.00. Call 573-3169.

TWO CARS for sale: 66 del Air Chevrolet 4 door, loaded. 63 Cadillac 4 door, loaded. 573-7908.

TRAILERS B-3

HOLIDAY RAMBLER
TRAVEL TRAILERS
18 Ft. $2495 18 Ft.
Fully self contained. Only 20-1970 models left to be sold at dealer cost, to make room for 1971s.
MODERN PONTIAC—OLDS
LH 20 at Lamar, Sweetwater, Texas 235-8401, Sweetwater 672-4211, Abilene.

TRAVEL TRAILERS
Hi-Lo's-Golden Falcons, Roadmaster (Goosenecks) Travois Pickup Campers
1970 and 1971 Models
Fully Self contained
We service and repair
Spare parts — accessories
Snyder Hi-Lo Trailer Sales
17th St. and Avenue I
573-7528
Snyder, Texas 79549

SCOOTERS-BIKES B 9

Minico trail bikes and gun bikes. TECUMSEH 4HP engine. Tom's Marine 310 E. Hwy.

BUSINESS SERVICES D

ELEC. SERVICE D-4

For your TV troubles call
STRICKLAND'S TV SERVICE
573-6942
319 35th St.
Hoyle D. Strickland

EXTERMINATORS D-5

ROACHES AND silver fish, any size house guaranteed for one year. $11.95. AAA Exterminators. 573-9863.

HAULING-DELIVERY D-10

Moving across town. One piece or a full house. Call us for fast efficient moving.
PIONEER FURNITURE
2505 Ave. U 573-9834

PAINTING-PAPER D-11

PAINTING WANTED. Spray, brush or roller. Interior or exterior. All work guaranteed. Free estimates. Call 573-6219.

MISCELLANEOUS D-26

WINDSOR OVERHEAD DOORS
SALES, SERVICES & REPAIRS
JACK WRIGHT — 573-9890 or 573-2394

Color Film Processing
One Day Service
High Quality Processing
8-12 Exposures $2.40
20 Exposures $3.99
Keaton Kolor
0540 N. 6th Abilene, Texas

EMPLOYMENT E

HELP WANTED MALE E-1

WANTED: RELIABLE party to distribute morning newspaper in Snyder. Must have car and be able to post bond. Nice supplemental income for retired person or someone to make extra money. Write Circulation Department, San Angelo Standard Times, Box 5111, San Angelo, Texas.

HEATING & AIR conditioning service trainee. Prefer 20-30 year old. Must pass aptitude test & be mechanically inclined. Excellent opportunity for lifetime trade. Schools at Lennox Ft. Worth. For appointment call 573-2411. Mr. Rannefeld. INTERVIEW CONFIDENTIAL.

NEW ITEM ON MARKET
Sold to all business places. Earn high as $100 per day commission. For information write Ray Fox, 3090 Norbrook Dr., Memphis, Tenn. 38116.

INSTRUCTION F

HIGH SCHOOL
At Home
texts furnished. Diploma awarded. Low monthly payments. V. A. approved. For free brochure write: American School, Dept. S, Abilene Office, Box 341, Abilene, Texas 79604. Phone 673-4841.

WOMAN'S COLUMN H

MISC. H-5

IRONING WANTED, 807 29th. 573-9749.

MISC. H-7

IRONING & baby sitting. 1908 Apt. A, 27th St.

FARMER'S COLUMN

FARM EQUIPMENT J-1

TRACTOR FOR Sale: John Deere 450 Bulldozer, $10,575.00. Call 573-6910.

LIVESTOCK J-3

HORSESHOEING
& HOOF TRIMMING
Phone 573-9827

MISCELLANEOUS J-6

HAZEL FLYING Service continues to serve this area with the best in cotton defoliation. phone 573-3571, Snyder Inn. Paul O. Comcowich, manager.

HAVE BIG John Deere and new one way. Want any type of custom plowing. David Shuttlett, 573-5542.

DOG, PETS, ETC. K-3

FOR SALE: AKC registered Basset Hound puppies. Two males & 1 female. 573-2197 after 4.

AKC CHINESE pugs. Fawn with black mask. Champion bloodline. One male and 3 females, 1 week old. $50.00 each. Call 573-7296.

HOUSEHOLD GOODS K-4

1968 Model Zig Zag Singer. Makes button holes, sews on buttons, makes fancy stitches, darns & monograms. Total price $34.78 or payments of $4.92 per month.
Call 573-2129

DON'T BE misled through phoney advertising. The only approved SINGER dealer for Snyder is Allen Sewing Machine Center.

VACUUM CLEANER Supplies. All makes serviced. Snyder's Vacuum Cleaner headquarters. Allen Sewing Machine Center.

NUTRILITE DISTRIBUTOR
Natural Food Supplements
Edith Rehnborg Vitamins
Cosmetics & Wigs
Household Products
Mrs. Hicks at 3-7150

EXCELLENT, efficient, economical. Blue Lustre carpet cleaner. Rent electric shampooer $1. Roe's Furniture.

WILL ALLOW responsible party to assume balance on Spinet piano and organ. Contact McDaniel Piano Service, 2320 N. Adams, Odessa, Texas 79760.

MISCELLANEOUS K-11

THE EXCHANGE
Farms, ranches and houses.

Triticale for sale, sacked, treated, tagged and ready for sowing. Call Eldon Perry, 573-5029.

Jack Warren, 419 30th St., 573-6529, is the area representative for Northern Star Cotton seed, and Northrup, King Feed Seed.

Jack Nachlinger has 38 bred cows for sale. Call 863-2406.

For cotton defoliating on ground or by air, call Butch Nachlinger, 863-2345.

FORREST W. BEAVERS
Real Estate, Insurance, Loans
2425 Avenue S
Phone 573-9472

HOUSE OF
TROPICAL FISH
2407 26th
Come by anytime
Fish & Supplies
573-2742

GENTLE HORSE and saddle for sale. 573-9542 or 573-5929.

CLEANINGEST carpet cleaner you ever used, so easy, too. Get Blue Lustre. Rent electric shampooer $1. Clark Lumber Co.

SWEET POTATOES for sale. 26th & Ave. A.

NEW GOODYEAR 825x20 nylon truck tires. $50.00 including excise tax. Phone 573-9341.

NEW GOODYEAR 1000x20 12 pr. nylon truck tires $85.00 including excise tax. Phone 573-9341.

WANTED TO BUY K-14

Wanted good used furniture. Buy houseful or piece. Call 573-5931 or 573-5235.

RENTALS L

FURNISHED APTS. L-3

A & C MOTEL
Kitchenette Apartments
& overnight rooms;
By day or week.
Refrigerated air & new T.V. furnished in every unit.
Not fine & elaborate but clean & comfortable.
Reasonable Rates.
573-9267.

FURNISHED APTS. L-3

TWO ROOM and three room, furnished apartments. Also two bedroom apartments, with or without T.V. Jack & Jack Realty 573-3452 or 573-3566.

FURNISHED APARTMENTS & ROOMS
Special Weekly Rates
Bills Paid — Come Look
Tel-Ray—T. V. Available
SKYLINE MOTEL
Lamesa Highway 573-6692

FURNISHED HOUSES L-5

ONE BEDROOM house for rent. Apply at 1209 28th. 573-7645.

ONE BEDROOM furnished house. Call 573-5550.

UNFURNISHED HOUSES L-6

HOUSES for rent. 573-5652 or 573-5845.

TRAILER SPACE L-9

PARKING FOR late model trailers. $20.00 per month. Cheap 2 bedroom house for sale. Acre of land 573-7933.

REAL ESTATE M

HOUSES FOR SALE M-2

BRICK HOME by owner, 3 bedroom, Large den-carpet, two carports - West side near three schools. Exisung loan at 5½ per cent int. - Call 573-5847 or 573-5941 after 5:00 P.M.

1. Equity buy — 3 bedroom, 1½ baths. 401-35th.

2. West Schools — 2 bedroom — 3118 Ave. T. Terms.

3. Low equity buy. East 35th St. 2 bedroom. Refinished.

4. Equity buy. 3 bedroom 1 bath on Sunset St.

5. F. H. A. Property shown.

ROSWELL RIGSBY
REAL ESTATE
200 E. Highway 573-7682

20 A. with good water well, joining city limits.

Acreage with desirable residential building sites and also abundant frontage on Highway 84 by pass.

10 section ranch in Davis Mts. Well watered, good fences, house, other improvements, ½ minerals. Income from hunting lease and from oil lease. Large loan can be assumed at low interest rate.

KEY REAL ESTATE
P. O. BOX 587
SNYDER, TEXAS 79549

Exclusive — 3002 37th Street. Large 2 bdrm BRICK, paneled DEN with all builtins, lots of storage, large utility room, dble carport, fenced, patio, pecan & fruit trees.

Exclusive — 2906 42nd — comfortable 3 bdrm, has 2 baths, built in dishwasher, ref Air, good fence, equity buy with low interest and low payments.

INVESTMENT — Make 15 per cent on your money on this U.S. Post office BRICK building, near by town, 15 yeafs on leases. Total $15,000.00.

BUY a going used Furniture, has 3 bdrm home, 3½ acres, 2 buildings, real money maker, ask for details.

3714 Ave. U. 3 bedroom, refinished, new carpet $9750.

MERLE NEWTON
Realty
3311 Ave. S
Merle Newton Night 573-6928
3311 Ave. S Phone 573-6928

WE NEED YOUR LISTINGS
3714 AVE. U — 3 bedroom — carpeted, newly redecorated throughout TOTAL PRICE 9,750.00

112 BROWNING ST. — 2 bedroom — small down payment — lot low monthly payments TOTAL PRICE 4,250.00

1805 SCOTT — 3 bedroom — newly refinished — Low down payment.

707-28th — Large older home — Large bedrooms — den — well landscaped - water well.

2710 Ave U — 3 bedroom, 2 bath - large rooms — lots of closet space.

3109-39th Newly refinished — 2 bedrooms — Total price $7,750.00

CHOICE LOTS LET US BUILD FOR YOU.

TEAL REAL ESTATE
4006 Ave. S Ph. 573-2133

HOUSES FOR SALE M-2

800 26th . . . LIKE NEW . . . Large 2 bedroom $6,500. SMALL DOWN PAYMENT.

NORTH EDGE OF TOWN . . . Small house on 1 acre with 45 PECAN TREES AND lots of water.

112 Browning . . . 114 Browning . . . Two bedrooms . . . $4,250 Each.

THREE BEDROOM houses on Scott Street for $5,950.

1000 28th . . . NEAT AND CLEAN 2 bedrooms. FURNISHED or unfurnished . . . FHA appraised $5,800.

EXTRA NICE! 3 bedroom with LARGE bath & garage. All new carpet. Fenced. Big shade trees. Small down payment. 3714 Avenue U.

JACK & JACK REALTY
311 East Hwy. Ph. 573-3452
Night 573-3566
Dolores Jones—573-5308
$ $ $ $ $ $ $ $

S.W. SNYDER . . . 3109 39th . . . REPAIRED . . . $7750

BUSINESS OPPORTUNITY . . . THIS IS AN EXTRA NICE MOTEL ON Hiway 180 . . . SMALL INVESTMENT . . . GOOD INCOME. MOST OF THE COST ON LOW INTEREST.

STOCK FARM . . . GOOD HUNTING . . . NICE HOME . . . ABOUT 10 MIN. FROM SNYDER.

S. W. SNYDER . . . BRAND NEW BRICK . . . HAS ALL THE EXTRAS . . . A VERY COMFORTABLE HOME . . . REF. AIR . . . TWO CAR GARAGE.

NICE BRICK HOME . . . EXCLUSIVE LISTING . . . SW SNYDER.

MR. FARMER . . . WE HAVE AN EXCLUSIVE LISTING ON THIS SMALL FARM . . . ALL IN CULT. . . . BIG ALLOTMENTS . . . OWNER WILL GIVE FHA OPTION - FOR AN ELIGIBLE BUYER.

A BIG FARM . . . NICE BRICK HOME. . . . HIGH YIELDS . . . IT IS GOOD LEVEL LAND.

YOUR LISTINGS ARE APPRECIATED

BRIGHT & BOX REALTY
Northwest Corner of Square
Office Phone 573-6137
Wilson Bright Home 573-9583
Joe Box Phone 573-5908

BUYING OR SELLING YOUR HOME?
COMPLETE REAL ESTATE SERVICE

If you want the best of everything in a house, charm, location, convenience, brand new all brick, double garage, all built-ins, closets galore. It's 3 BR, 2 bath, den, formal LR, Master BR has dressing area. Handy kitchen and utility.

Why Go "Further?"
This home is extremely comfortable, well arranged, and handsomely decorated. Featuring 3 BR, 2 bath, LR den, kitchen all built-ins, all brick, double garage. "MUST SEE"!!!

"BARGAIN", Equity Buy!. We do not have equities often. Choice location. Low interest rate, reasonable monthly payments. "OH YES!" It's 3 BR, 2 bath.

Extra nice, Older home. Ideal location, corner lot. close to all schools, churches, and shopping. Extra large rooms, lots storage.

"This Large Home Features" extra big rooms, very clean. Big lot, fruit trees, beeautiful yard, lots improvements. address 707 - 28th St.

Choice lots, we are building contractors. Let us build YOUR PLANS OR OURS.

BROWNING REALTY
1906 26th Street
Phone 573-6306 Night 573-3158

HOUSES FOR SALE M-2

BUYING? OR SELLING?
2 BR-1 bath house for rent - 111 Browning St. — $65.00 per month.

60 acres, 3 BR house, irrigation, good water, west of town, $25,000.

640 acres, 480 in cult, 138 ac cotton, 160 ac feed, $135 per acre.

1200 acres of Fisher Co. farmland, 1000 acres in cult. 300 ac cotton, 665 lb. yield, check — $18,231.65. Plenty of water, ½ minerals go. Only $225 per acre.

80 acres, good house, close to Ira — good buy.

320 acres at China Grove, good allotments, all in cult. $225 per acre.

Good 3 room house, shower and plumbed for washer, Lubbock Hiway.

5-10-15 acres outside city limits. East side. Good buy.

FORREST W. BEAVERS
Real Estate, Insurance, Loans
2425 Avenue S
Phone 573-9472
Virginia Eime 573-3713
Forrest Beavers 573-6467

NEW LISTING SOUTHWEST . . . 3 bedrooms, 2 baths, small den . . . full loan possible . . . total price $12500.00 . . . carpeted . . . close to schools.
NEW LISTING SOUTHWEST . . . equity buy . . . 3 bedrooms, carpeted . . . excellent location . . . close to schools; . . . immediate possession.
COLONIAL HILLS . . . extra nice 3 bedrooms, 2 bath, den . . . lovely yard . . . built ins . . . equity buy or can get new loan . . . 3002 33rd Street.
COLONIAL HILLS . . . equity buy . . . extra large floor space . . . huge den . . . immediate possession. 2900 34th Street.
SOUTH . . . newly refinished houses at 3714 Ave U. and 3109 39th Street . . . low down payment.
EAST . . . extra nice brick . . . almost new home . . . fine carpet . . . gas refrigerated air . . . built ins . . . equity buy . . . 3 bedrooms, 2 baths, den.
STANFIELD AREA . . . try and match this price for a 3 bedroom brick with small monthly payments . . . 2107 43rd Street . . . $13500.00 . . . equity buy.
COMMERCIAL PROPERTY . . . we have several nice buildings for sale at low prices . . . if you are thinking of starting or moving a business, see us.

STEVENSON
REAL ESTATE
South Side of Square
Business Phone 573-6612
Night & Weekends — 573-6612

HAPPY HOMES REALTY

41st St. — 3 bedroom — nice size living room and bedrooms. Reasonable equity. Low low interest and payments.

NEW LISTING
COLONIAL HILLS — Large 3 bedroom, 2 bath, clean, carpeted throughout. Ideal location to all 3 schools. Priced to sell. Equity buy or new loan.

Exclusive listing - West of Ira - 3½ Acres - 3 Bedrooms - 2½ Baths - Den - Fireplace - Less than 3 years old - This loan can be assumed if buyer can qualify - Call for details - Appointment Only.

PRICE SLASHED — On this lovely home in Colonial Hills. Owner already transferred - 3 bedroom - 2 bath - large den - walking distance to all three schools - Equity buy.

FHA AND VA BROKER
OFFICE 573-7601
Anita Arnold 573-7175
Lenora Boydstun 573-6876
Sidney Johnson 573-3236

1969 INTERATIONAL 1000 D Custom—Power—Air
1967 CHEVROLET ½ Ton Pickup
1964 INTERNATIONAL C-1000 Panel
1966 GMC 2-Ton
CUB CADET, 12 HP Hydrostatic with 42" Mower
1962 C-110 INTERNATIONAL V-8
FARMALL 806 Diesel
FARMALL 706 and 806 LPG

SNYDER TRUCK & TRACTOR CO.
E. Highway Ph. 573-9346

Announcement Shocks Bentsen

HOUSTON (AP) — Lloyd Bentsen said Sunday he is shocked and deeply disappointed that a member of the President's Cabinet announced a government decision at a fund-raising political dinner.

Bentsen is the Democratic candidate for the senatorial seat being vacated by U.S. Sen. Ralph Yarborough, D-Tex.

Bentsen referred to a Friday night announcement by Sec. of the Interior Walter Hickel who said at Houston that 122 tracts [illegible] to Mobil made the announcement at a $500-a-plate Republican fund-raising dinner for Bentsen's opponent, George Bush.

Bentsen called Hickel's announcement a "rally" and "a demonstration of the Republican establishment's political power play — its attempt to coerce and bribe Texas voters into giving the Republicans both of our votes in the Senate."

Bentsen conceded that it is "often difficult" for incumbents to separate politics from government duties but he added it does not require "much discretion to realize that an official government decision, such as the sale of oil leases, should not be announced at a political, fund-raising dinner."

Bentsen said Hickel had fired "our hero in Iraq, the state government only having Texas taxpayers furnish part of the transportation for this political foray into the state."

Fortunately, he said, Gov. [illegible] staff "discovered that Mr. Hickel was here to beat the political bushes and declined him the use of state aircraft."

Meanwhile, at Dallas, Bush was telling a Zionist banquet that the "continuing crisis in the Middle East is one of the greatest threats to world peace."

Bush said he supported the principle of self determination for all peoples of the Middle East.

Bush spoke at a Zionist Man of the Year banquet.

GUARD OF HONOR — Machinegun-toting Israeli girl soldiers make Guard of Honor for Prime Minister Golda Meir on her departure to the United States for a three week visit. (Associated Press Cablephoto)

ON WAR-PEACE ISSUES
UN Ministers' Meets Set

By WILLIAM N. OATIS
Associated Press Writer

UNITED NATIONS, N.Y. (AP) — Foreign ministers' meetings on war-and-peace issues are being arranged for Wednesday and Friday at the United Nations.

The U.N. Security Council is expected to meet Wednesday afternoon with perhaps 14 of the 15 members represented by foreign ministers.

The Big Four foreign ministers, after joining in the council session, will get together again Friday night at a working dinner given by Secretary-General U Thant in his 38th-floor office suite.

Both gatherings are taking place this week because the ministers are attending the General Assembly's 11-day 25th anniversary session, now moving toward a ceremonial close Saturday.

The U.N. charter, which took effect 25 years ago next Saturday, provides that the Security Council "shall hold periodic meetings," to which each country on the council may send a member of its government if it wants.

Diplomatic sources said the council, at Finland's urging, had agreed to hold the first such session in its history on Wednesday. Nepal is the only council member whose foreign minister may not be present.

Secretary of State William P. Rogers, British Foreign Secretary Sir Alec Douglas-Home, French Foreign Minister Maurice Schumann and Soviet Foreign Minister Andrei A. Gromyko will be following an annual custom when they have dinner with Thant Friday.

They are expected to discuss the questions of security for Europe, peace for Indochina and a settlement for the Middle East.

'Doctor' Given Year

BRISBANE, Australia (AP) — Frank Dalgleish, 27, the glib Australian who posed as a physician in Texas long enough to treat patients and prescribe medicines at a McCamey, Tex. hospital, was removed from the dangerously ill list here following a serious kidney operation.

Dalgleish had been flown to the Townsville Hospital here in such critical condition that he was not expected to live.

"I feel better now than during the past five years," he told a surgeon.

Dalgleish is allowed out of bed twice daily. He has been started on a dialysis treatment for his impaired kidneys. "It will hold him for at least 12 months," said a hospital spokesman.

He arrived here by air September 1 after townspeople of McCamey provided the necessary funds for air fare. The money was donated when it was learned he had but a few days to live and wished to return to his native Australia.

Use Daily News Classified Ads.

DEEELICIOUS

TOP TENDER GRAIN-FED BEEF!

There's never been such tenderness and taste with Furr's juicy Proten Beef. Satisfaction everytime! It's the beef with the good flavor; properly aged from heavy mature steers. Pick up the pleasure of your family's meals with Furr's Proten Beef at Furr's today!

WE REDEEM U.S.D.A. FOOD STAMPS

FURR'S IS YOUR OFFICIAL FOOD REDEMPTION CENTER IN SNYDER

ROAST Rump, Furr's Proten Lb. 85c
SHORT RIBS Deluxe Bar-B-Que Furr's Proten, Lb. 49c
STEW MEAT Boneless, Lean Lb. 79c
BACON Farm Pac Lb. 78c
BOLOGNA Farm Pac 12 Oz. 63c
STEAK Tenderized Lb. $1.29
FRYERS USDA Insp., Fresh Dressed Lb. 29c
Shrimp Cocktail Singleton 4 Oz. Glass 3 For 99c
CHEESE Longhorn Style Block Lb. 79c
STEAKS Shurtenda, Heat and Eat 5 Steaks $1.00

ROUND STEAK FURR'S PROTEN LB. EVERYDAY LOW PRICE 89¢
SIRLOIN STEAK FURR'S PROTEN LB. EVERYDAY LOW PRICE 89¢
CHUCK ROAST FURR'S PROTEN LB. EVERYDAY LOW PRICE 58¢
T-BONE FURR'S PROTEN LB. EVERYDAY LOW PRICE 98¢
RIB CHOP STEAK FURR'S PROTEN LB. EVERYDAY LOW PRICE 79¢
CHUCK STEAK FURR'S PROTEN LB. EVERYDAY LOW PRICE 68¢
ROAST BONELESS SHOULDER FURR'S PROTEN LB. EVERYDAY LOW PRICE 98¢

CREAM PIES Morton Fresh Frozen Asst. Flavors Each 25¢
PEACHES Val Vita No. 2½ Can 25¢
CRACKERS Food Club 1-Lb. Pkg. 22¢
DETERGENT Dash 10c Off 3-Lb. Pkg. 59¢
CATSUP Food Club 26 Oz. Bottle 3 For $1.00
SALAD DRESSING Food Club Quart Jar 39¢
POTATO CHIPS Regular or Dip Farm Pac Pkg. 39¢
SOUP Tomato Food Club Can 10¢
MARGARINE Fleischmann's Regular Lb. 39c
RICE Food Club, Medium Grain 2-Lb. Pkg. 31c
FINISH Dishwasher Detergent 20c Off, 50 Oz. Pkg. 49c
MARGARINE Kraft Soft Corn Oil Lb. 43c

DOUBLE GOLD BOND STAMPS TUES. AT 4:00 P.M. & ALL DAY WED.

APPLE SAUCE White House No. 303 Can 5 For $1.00; 25 Oz. Jar or No. 2½ Can 39c

EGGS Farm Pac USDA Grade A Med., Doz. 35¢
FLOUR Food Club 5-Lb. Bag 39¢
CHEER Detergent 25c Off Label King Size $1.19

FRENCH DRESSING Kraft 16 Oz. Bottle 49c

Fresh Frozen Foods

DINNERS Mortons, Chicken, Beef, Turkey, Meat Loaf, Spaghetti & Meat or Salisbury Steak, Fresh Frozen 11 Oz. Pkg. 38¢
CHICKEN IN A BASKET Morton 32 Oz. $1.98
Onion Rings, Top Frost Fresh Frozen, 7 Oz. 3 For $1
Donuts Morton Plain or Powdered, Pkg. 3 For $1
Honey Buns Morton Fresh Frozen, 9 Oz. 29c

MARSHMALLOWS Kraft Jet Puffed 16 Oz. Pkg. 25c
JIF Peanut Butter, Creamy or Crunchy, 18 Oz. 69c
Marshmallows Kraft Jet Puffed 10 Oz. Pkg. 19c

½ Gal. Screw Top DECANTER Choice of 3 Colors 31c

Health & Beauty Aids

CEPACOL Mouthwash 20 Oz. 69c
PONDS Dusting Powder Reg. $1.25 69c
BABY MAGIC Lotion Mennen, 9 Oz. 69c
SHAVE CREAM Edge 6¼ Oz. 77c
DARK EYES Lash & Brow Tint & Applications, Brown or Black $1.39
BLISTEX For Chapped Lips 32c
VICKS SINEX Nasal Spray 93c

SHAMPOO Head & Shoulders 8 Oz. Jar $1.23

TOOTHPASTE Plain or Mint Flavors Family Size 63c

PANTY HOSE Amplon 2 Sizes Fit All 3 Pr. $2.00

COLD TABLETS Alka-Seltzer Plus 36's $1.17

Pampers for drier, happier babies
DAYTIME 30's $1.79
DAYTIME 15's 89¢
OVERNIGHT 12's 99¢
NEWBORN 30's $1.49

BLANKET SALE
Arlington non-thermal Blanket. 2½ lb., 50% polyester, 50% rayon. Nylon Binding, 72x90, Gold, Blue, Avocado, Pink, White, Flame $3.99

FRUITS & VEGETABLES

ORANGES Texas, Sweet Juicy Lb. 14¢
POTATOES All Purpose No. 2 10 Lb. Bag 49¢
GRAPEFRUIT Texas New Crop Lb. 24¢
YELLOW ONIONS Spanish Sweet Lb. 6c
RADISHES 6 Oz. Cello Pkg. 14c
BELL PEPPERS Large Green Pods, Lb. 29c
CARROTS 1-Lb. Cello Pkg. 11c
Green Onions Calif. Large Bunches 2 For 25c
CABBAGE Large Green Heads, Lb. 9c

BUSINESS and INDUSTRIAL NEWS

PURCHASE NEW MACHINES — Snyder Drapery, the exclusive franchise operator for Beauti Pleat in Snyder, recently purchased three new commercial machines. From left, are Nena Mitchell, Connie Smith and Othel Warren. The firm has satisfied many customers during its four years of operation in Snyder. Nena and Connie are owners while Othel is an employe with 20 years experience.

Snyder Drapery Obtains Beauti Pleat Franchise

Snyder Drapery, 2610 Avenue R, has the exclusive franchise in Snyder for Beauti Pleat, the new idea in heavy duty drapery rods.

Drapes made on the Beauti Pleat are more durable and less expensive. They take less time and fabric to make and are easier to clean. The Beauti Pleat is on a coil spring, and the folds draw evenly.

Snyder Drapery also does pinch pleat work and custom hand made drapes.

Also in order to better serve their customers, Snyder Drapery has recently purchased three new commercial sewing machines. One is a blind stitcher. Another one is a surger that trims material at any width and sews it in one operation. The other machine is a heavy duty, power sewing machine. The three machines were purchased locally so that they can be serviced here.

There are no delays in getting drapes hung by the friendly, experienced personnel at Snyder drapery. Co-owners of the business are Nena Mitchell and Connie Smith. They've operated Snyder Drapery here for the past four years. One employe—Othel Warren—has over 20 years experience. She was employed in Midland before coming here.

Snyder Drapery also installs carpets. Jeff DeShazo, another experienced employe, does this work.

Snyder Drapery also features laminated and custom window shades, bed spreads, and the firm will have a good line of quilted bed spreads soon. Also available are new Foam Craft picture frames and wall plaques.

Now is the time to order Christmas table cloths. Snyder Drapery makes all kinds of table cloths.

Snyder Drapery also has upholstery in stock and can order from the major companies. The firm can make any type of balance or cornice boards and can perform any kind of decorating work. Decorative rods, trims and a large stock of drapery material also is available at Snyder Drapery.

CIA Reports On Red Agents

NEW YORK (AP) — The New York Times said today the Central Intelligence Agency has told President Nixon that more than 30,000 Communist agents have infiltrated the government of South Vietnam.

The Times said the CIA predicted a resurgence of Communist strength as United States troops are withdrawn from South Vietnam.

The report, the newspaper said, called the Communist apparatus "virtually impossible to destroy" and listed as agents an aide to President Nguyen Van Thieu of South Vietnam, a former province chief and high officials of the police and military intelligence.

In a dispatch from Washington, the newspaper said:

"The CIA's analysis does not assert or imply that the South Vietnamese government is likely to fall in the next few months, the officials who have read it said. Nor does the study discount the likelihood that the South Vietnamese Army will perform well in battle for some time to come, as occurred in Cambodia.

"What the study does imply, the officials said, is that the South Vietnamese government has little chance of enduring over the long run because of the great extent of Communist penetration."

White House officials confirmed the existence of the report, the Times said, but they contended the report "exaggerated the extent of infiltration and rejected the analysis as inaccurate and 'overly pessimistic,'" a view said to be shared by President Nixon.

The newspaper said it had obtained details of the report from government officials who had read it.

C5A Blast Probed

DOBBINS AFB, Ga. (AP) — An investigation is underway to determine the cause of a flight line explosion and fire that destroyed the first C5A supercargo jet ever built.

The holocaust Saturday in which the $50 million craft was demolished and flight mechanic Phillip L. Smith, 31, was killed renewed the controversy surrounding the plane and its maker, Lockheed-Georgia Co.

A long-time critic of the C5A, Sen. William Proxmire, D-Wis., demanded that the Air Force, for whom the jets were constructed, ground all C5A planes until the cause of the explosion is determined.

Proxmire is chairman of the Senate subcommittee on economy in government.

R. D. Roche, vice president of Lockheed-Georgia and C5A program manger, said Sunday the blasts occurred while maintenance work was being performed, and that the engines were not running and no systems were in operation.

Pat On Campaign Journey

By FRANCES LEWINE
Associated Press Writer

WASHINGTON (AP) — While the President stumps for the GOP through six states today and Tuesday, Pat Nixon will be on a two-day political journey of her own.

First scheduled stop on her tour today was Detroit for a boost of Lenore Romney's lagging GOP campaign for a seat in the U.S. Senate.

She's trying to upset Democrat Philip A. Hart, an outspoken liberal in his two terms in the Senate. Election forecasters don't give the wealthy Mrs. Romney much of a chance.

The only woman running for the Senate this year, Mrs. Romney, whose husband, George, is Secretary of Housing and Urban Development, had hoped the President would make a personal appearance in her behalf. But Nixon sent his wife instead.

Besides Michigan, Mrs. Nixon's appearances were set for Republican Senate and gubernatorial candidates in Minnesota and in Nevada Tuesday.

The White House has announced the first lady also is making a one-day campaign trip later this week to St. Petersburg and Fort Myers, Fla.

Cabinet To Rule On Hijackers

ANKARA, Turkey (AP) — The fate of the Lithuanian and his son who hijacked a Soviet airliner last week and killed the stewardess was in the hands of the Turkish cabinet today following a provincial court's refusal to indict them. It appeared likely that the government would send the case back to the courts.

All three judges of the court in Trabzon, where the airliner landed Thursday, agreed that the actions of Pranas Stasio Brazinskas and his son Algedas constituted a political crime. The Turkish criminal code says that a foreigner accused of foreign crimes with a political motive will not be brought to trial or extradited.

The court's action sent the case to the justice minister, who must decide whether to drop it as a political crime or instruct the public prosecutor to charge the pair with felonies. The latter course would return the case to the courts for the final decision.

The Soviet government has demanded the return of the pair, and a high-level official indicated the government would like to comply. But he said the government could not interfere with the workings of the court. Relations have been improving between the Turkish and Soviet governments in recent years, and Moscow recently agreed to a $300 million credit for industrial projects.

Use Daily News Classified Ads. — Phone

Careers In Botany World

Career Corner
by Joyce Lain

what job would you like to see explored in this column?

Dear Joyce: Are there as many different fields in botany as there are in, say, engineering? — T.J., Santa Ana, Calif.

You bet your Sweet William there are. A botanist studies plants professionally and is classified as a biological scientist. While botanists generally teach, conduct research or perform administrative duties, their scientific interests would fill a forest ranging as it does from the chemistry of the DNA molecule in the nucleus of a plant cell to the use of plant materials in modern medicine. Botany is important because

THE WHOLE OF LIFE DEPENDS ON PLANTS. The earth's great green carpet of plant life not only gives us oxygen to breathe, but directly or indirectly is the source of all food.

FROM MICRO-ORGANISMS TO FLOWERING PLANTS. Explaining professional divisions, the Botanical Society of America says:

"The limits of the field of botany are interpreted in different ways. For example, government agencies and many other institutions classify the applied plant sciences as separate from botany. Thus *bacteriology* (the study of bacteria and other micro-organisms), *agronomy* (the study of field and pasture crops), *horticulture* (the study of orchard and vegetable crops), *forestry* (the study of forests and their management), and *plant pathology* (the study of plant diseases) are not considered part of botany.

"This separation is, of course, artificial and it is often impossible to determine whether an individual who is studying the structure or activities of a plant is a *botanist* or a *horticulturist* or an *agronomist*.

"Some botanists specialize in the study of certain groups of plants. Thus, *algologists* or *phycologists* study algae, *bryologists* are concerned with mosses and liverworts, *pteridologists* investigate ferns and other seedless vascular plants, and *mycologists* study various aspects of the fungi.

"Other botanists specialize in a particular type of study. *Morphologists* and *anatomists* study the structure, development and reproduction of plants. *cytologists* investigate the structure and ultrastructure of plant cells, *plant physiologists* and *biochemists* are concerned with nutrition, metabolism, coordination and other activities of plants, *geneticists* study heredity in plants, *taxonomists* and *systematic botanists* are concerned with the naming, classification, evolution and relationships of plants, *ecologists* study the relations of plants to the environment, and *paleobotanists* study fossil plants."

HORTICULTURAL HAUNTS. About 75 percent of botanists work for educational institutions, 12 percent for government agencies, and 3 percent for industrial firms (such as those in the pharmaceutical, petroleum, chemical and aerospace industries). Other plant scientists work in museums and botanical gardens.

HAPPY CABBAGE. 1968 median salaries for botanists (latest available) with bachelor's, master's, and doctor's degrees were $9,600, $10,000 and $14,200, respectively. While plant scientists aren't paid in spades, they earn a comfortable living and enjoy individual freedom, varied work, pleasant surroundings and stimulating associates.

WHERE TO WRITE. For a single free copy of "Botany As A Profession," write Dr. Barbara Palser, Secretary, Botanical Society of America, Rutgers University, New Brunswick, N.J. 08903. Enclose return mailing label and 12 cents in stamps.

((c) 1970, McNaught Syndicate, Inc. All rights reserved.

Although frequently called "white ants," termites share no relationship with ants. The ant is its enemy. The 2,100 species of termites are distant cousins of roaches.

Thirty Die In Weekend Violence

By THE ASSOCIATED PRESS

Car wrecks accounted for most of the violent deaths in Texas over the weekend followed by drownings, and a multiple death fire at Fairfield.

The Associated Press started its count of violent deaths at 6 p.m. Friday until midnight Sunday.

The tally at midnight showed at least 30 dead with 16 traffic fatalities.

Three residents of Leonard, in Fannin County, were killed in early morning darkness Sunday when their car ran off of U.S. 82 and smashed into a tree four miles west of Texarkana.

The trio was identified as Keys Louis, 52, Ida Keys Johnson, 52, and Gertrude Holman, all of the Fannin County town.

Arthur Howard, 35, and James Johnson, 38, drowned when their fishing boat capsized near the Galveston causeway Sunday. Two other occupants of the boat were rescued and hospitalized in what was termed fair condition.

Police said Shannon Kay Minor, 2, drowned Saturday when she fell into the swimming pool at her Houston home.

Police at San Antonio said Margaret Powe, 23, an elementary school teacher, was shot to death at her trailer home Saturday. A man was being questioned.

Two men were killed Saturday night when their car collided with a truck on the Dallas-Fort Worth Turnpike. Officers said the victims were Juan Garcia of Mathis and Robert Quintana of Fort Worth.

At Harlingen, Sean O. Kelley, 19, of Santa Rosa, was killed early Sunday when his car left the U.S. 77 and struck a culvert.

Arthur Johnson, 64, was shot to death when he argued over a parking space in Houston, police said. Richard M. Johnson, 55, was charged with murder.

A man tentatively identified as Willie Turner, 56, was found shot to death early Sunday on a Dallas street, police said.

Entertainers Aid Reagan

SACRAMENTO, Calif. (AP) — Gov. Ronald Reagan has listed singer Frank Sinatra, television personality Art Linkletter, oil magnate J. Paul Getty and comedians Bob Hope and Jack Benny as contributors to his re-election campaign.

A list filed with California's secretary of state indicates Reagan has received $881,705 in sizable donations—$500 or more.

Reagan had reported receiving more than $1 million in Republican primary donations although he ran unopposed.

REV. GEORGE WHITE

Revival To Begin Here

Revival begins tonight at Calvary Baptist Church, located at 2405 Thirty-fifth Street. Prayer service will begin each night at 7 and the preaching service will begin at 7:30 p.m.

Rev. George White, pastor of the Bowie Street Baptist Church in San Angelo is the evangelist. There will be morning services at 9:30 Tuesday through Friday. The revival will continue through Sunday night. Everyone is invited to attend all services and a nursery is provided for the babies.

Marvin Weds Old Sweetheart

LAS VEGAS, Nev. (AP) — Lee Marvin's second wife is his high school sweetheart of more than 25 years ago, Pamela Seeley.

Friends who reported the private ceremony disclosed little except that the 46-year-old actor and his bride had been schoolmates in Woodstock, N.Y.

A justice of the peace married them Sunday in a hotel suite. A spokesman said they planned to live at Marvin's house in Malibu, Calif., and didn't go on a honeymoon.

Marvin won an Academy Award in 1966 for his role in "Cat Ballou." His most recent movie is "Monte Walsh."

Like Marvin, Miss Seeley is once-divorced, friends said.

Use Daily News Classified Ads.

Bell-Seale FUNERAL HOME 3101 AVENUE S

ALLEN SEWING MACHINE CENTER
Singer—Brother—Elna
Good Housekeeping
Sales • Service • Rentals • Repairs • Supplies
Phone 573-2812
2415 Ave. S

Personalized Cleaners
For Those Who Care
• Modern Equipment • Expert Workmen • Free Delivery
Joe Graham Custom Care Cleaning
2417 Ave. S 573-3401

Seatgard AUTO SLIP-ON SEAT COVERS
• Instant Installation — Do it yourself!
• Regal stripe design in wide choice of colors
• 100% nylon, bonded to foam
• Machine washable and dryable
CENTRAL TIRE SERVICE
1510 25th Phone 573-3567

Crown Plant — Drapery • Window Shades • Fabrics • Wall Plaques • Pictures Frames • Carpets
SNYDER DRAPERY
2610 Ave. R 573-6213

When The Unexpected Occurs
There's nothing more helpful than the sympathetic care you'll find at . . .
Since 1950
BOLGER FUNERAL HOME

LITTLE MEXICO CAFE
SPECIALIZING IN MEXICAN FOOD
STEAK and FRIED CHICKEN
Lubbock Highway Ph. 573-9169

Bill Bowlin Texaco Tire Corner
FIRESTONE & B.F. GOODRICH TIRES
Truing and Balancing
Corner Clairemont Road & 84 Bypass

Les Francis Chevrolet Co.
25th & Ave. H Phone 573-5456

EZELL-KEY FEED & SEED
"For Better Feed"
• Feeds • Seeds • Insecticides • Fertilizer
1615 26th St. Phone 573-6691

Clark & Smith Gas Co., Inc.
"METERED DELIVERY"
Butane & Propane Gas
Gulf Warehouse 1607 25th 573-3510

McALISTER TRANSFER & STORAGE
Jeral Beard — Dial 573-6337

House Of Flowers
"Flowers For Every Occasion"
2803 Ave. S 573-9600

SNYDER RADIATOR SERVICE
Cleaning Repairing Recoring
Frank D. Stephenson
"The Radiator Man"
1105 Ave. T Phone 573-2131

ART SUPPLIES
Books — Hallmark Cards
Monograming On All Paper Goods
BENNETT OFFICE SUPPLY
1918 25th. St. Ph. 573-7202

PRESCRIPTIONS
Phone 573-3531
COURTEOUS PROFESSIONAL SERVICE
Since 1920
STINSON DRUG
Photo Supplies — Gifts
Sick Room Supplies — Cosmetics
Fresh Refrigerated Candy
1815 25th

QUALITY Paint & Body
• Complete Body Shop
• Expert Color Matching
"Your Satisfaction Assured"
2106 Ave. R 573-2233

ROACHES $9.95
Professional Service
Guaranteed
BONDED INSURED
Ph. 573-9863
AAA EXTERMINATING

HOW TO RID YOUR HOME OF ROACHES
Spray non-toxic No-Roach for fast, quick kill of roaches and ants. Brush on No-Roach for long time control. Take your choice, or better yet . . .take them both. Johnston's No-Roach. Available at:
FURR'S, SAFEWAY And OTHER SUPERMARKETS
Dist. By KIMBELL & STRIPLING'S.

Competent Registered Pharmacist To Serve You
SNYDER DRUGS
Big Spring Hwy. Ph. 573-8333

Home Owned—Locally Produced—For Particular People
McBETH EGG FARMS SNYDER-SWEETWATER CAGE Eggs GRADE A LARGE
McBETH EGG FARMS CAGE Eggs

GIVE YOUR CARPETS A NEW LOOK!
• Prompt Service • Experienced Personnel • All Work Guaranteed
C & R CARPET CLEANING
573-7674

QUALITY WORK & SERVICE
• Cleaning—Tailoring • Laundry Service • Re-Weaving-Alterations • Factory Hat Blocking
Highland Park Cleaners
B.S. Hwy. Ph. 573-8261

For Courteous Reliable REAL ESTATE SERVICE
Call or See
Jack & Jack Realty
611 E. Hwy. Ph. 573-3452
"Member Snyder Real Estate Board"