FRIDAY

THE SCURRY COUNTY TIMES

VOL. 74, NO. 24 SNYDER, TEXAS, FRIDAY, SEPTEMBER 11, 1959 EIGHT PAGES—PRICE 5c

Congress Heading Into Final Round

WASHINGTON (AP)—Congress turned its attention today to relatively minor matters after its first veto-victory over President Eisenhower in his 6½ years in office.

It goes back into high gear Saturday in a final spurt for hoped-for adjournment next Monday just before the Washington arrival of Soviet Premier Nikita Khrushchev.

Two major matters and many lesser ones were disposed of Thursday.

Both houses overrode Eisenhower's objections and passed finally a $1,185,309,093 money bill to finance flood control, harbor and other public works projects. In doing so, Congress upset the first Eisenhower veto of the 146 he has issued since 1953.

The House completed congressional action on a third-try billion dollar housing bill which the White House has indicated Eisenhower will sign. He had vetoed two earlier measures.

The Senate passed a bill which would make it easier for this country to extend aid to Poland and other Iron Curtain countries seeking a measure of independence from Moscow. But Sen. Styles Bridges (R-NH), whose opposition helped defeat a similar bill by a single vote last year, called or reconsideration before sending it to the House.

The House may act today on a compromise version of a farm surplus disposal bill. Worked out last night by a conference committee, the measure would extend for two years the present program of selling surplus crops overseas in return for foreign currencies.

The conferees agreed on a two-year extension, with authority to sell 1½ billion dollars worth of products a year and to give away up to 300 millions more a year for emergency relief. The bill also would permit, but not compel, the Agriculture Department to set up a food stamp plan to supply commodities to needy persons in this country.

Another conference group, though apparently deadlocked, tries again today to reach agreement on a bill to permit raising the interest rates on series E and H savings bonds.

The development watched with most interest Thursday was Congress' quick action in passing the public works bill over Eisenhower's veto.

It took the House just 30 minutes and the Senate less than 40 minutes to shatter the President's record of making all of his vetoes stick.

The House vote was 280-121, a margin of 12 votes more than the two-thirds required. Twenty Republicans joined 260 Democrats to upset the President, while 5 Democrats teamed up with 116 Republicans to support him. Just a week ago the House fell one vote short of overriding an almost identical measure.

The Senate bowled over the President by a vote of 72-23, an edge of 8 votes over the needed two thirds. Twelve Republicans and 60 Democrats were on the winning side, with 21 Republicans and 2 Democrats on the short end.

Eisenhower vetoed the bill, as he did the earlier one, because it included financing for 67 projects not provided for in his budget.

Thursday's action left one major hurdle between Congress and adjournment. The Senate Saturday takes up a House-passed foreign aid aprpopriation bill providing about $3,290,000,000 in new aid funds and about 400 million more for miscellaneous other purposes.

Scheduled to be added to it on the Senate floor is an amendment to extend for two years the life of the Civil Rights Commission, which otherwise would expire next November. Southern senators plan a token filibuster against the amendment and might delay a final vote until Monday.

The skids are greased in the House to accept the civil rights amendment and compromise the money matters.

That would pave the way for final adjournment of the session sometime Monday.



CHARGED IN BOMBING — E. A. Lauderdale, right, charged in connection with three bombings at Little Rock, Ark., emerges smiling after a conference with his attorney, Amis Guthridge, left, Guthridge, attorney for the segregationist Capital Citizens Council, waited more than four hours to see Lauderdale, J. D. Sims, 35, not shown, was charged in connection with the bombings earlier, but did not talk with Guthridge, who said he also represents Sims. The blasts were directed at school and city officials' property. (AP Wirephoto).

Proposal Requested On Courthouse, Jail

A movement began here this morning to bring "to a head" action concerning the much-discussed county courthouse and jail.

The civic affairs committee of the Chamber of Commerce, in a meeting this morning, launched circulation of petitions calling for the county commissioners court to consider a new courthouse and jail.

Slightly different from the usual bond election pettion, this one does not call for a definite amount but will ask that the commissioners court consider the new courthouse and jail, publicize their recommendations as to type and cost and call a bond election for the needed amount of funds.

The petition will also ask the commissioners to consider the remitted state tax levy, which, if it were adopted by taxpayers here, could result in the county's having a new courthouse and jail without necessitating a tax increase.

Through a remitted tax levy plan, the county could rearrange its fund in such a way that this could be brought about.

The commissioners court will be asked in the petition to take the remitted tax levy under consideration to see if the court feels it will be beneficial to Scurry County.

D. R. Scott, chairman of the chamber committee, said the petitions began circulation this morning and that the committee hopes to secure as many as 600 signers before calling them in for presentation to the commissioners court.

Another meeting of the committee will be held next Friday.

Need for more courthouse facilities has been discussed here for many months, principally because the county is running out of space for offices and for records storage, because of lack of jury dormitories and various other reasons.

Jailhouse needs have also been discussed for years. The half-century-old county jail has been called unsafe by the city fire marshal, who made a recent inspection.

Fall Weather Descends On Snyder Area

Fall weather finally came to the Snyder area Thursday night as a cool front pushed on to the Gulf of Mexico.

Snyder had a low of 48 degrees this morning, the lowest reading of the season. However, bright sunshine was expected to send the mercury on a rising trend during the day.

The cool front which passed through the Snyder area Wednesday evening had advanced to a line from Corpus Christi to Laredo this morning. Showers were reported along and ahead of the front.

San Antonio caught two thunderstorms Thursday. A mid-afternoon storm brought heavy rain and wind up to 47 m.p.h. The second disturbance moved into San Antonio during the late afternoon, pouring an estimated inch of rain on the downtown and southside areas within half an hour.

Water ran curb deep in some streets and trees and television antennas were blown down by winds as high as 50 m.p.h.

A thunderstorm at Kenedy produced winds up to 67 m.p.h. and bent trees to the ground as almost an inch of rain and some hail fell in less than a half hour.

Alpine had the low maximum of 74 degrees Thursday, while readings in the northern half of the state generally were in the 80's.

Six Children Die As Train Rams Auto

WASECA, Minn. (AP) — Six children, brothers and sisters, were killed today when a freight train rammed the car carrying them to school.

Their mother, the only other occupant of the car, was injured critically. A school patrol boy, struck by flying debris, also was injured.

Mrs. James Zimmerman, 39, was driving her older children to school with the younger ones accompanying them. The crash claimed all the children in the family.

Dead at the scene were Michael, 10; Constance, 8; Barbara, 7, Jimmy Jr., 5, and Janice, 2.

Kathryn, 13, died shortly after reaching a hospital.

Robert Szyszka, about 12, the school patrol boy, was standing near the crossing and was struck by fragments of the Zimmerman car. Hospital attendants said the child suffered a broken leg and back injuries.

Mrs. Zimmerman was driving to Sacred Heart Catholic School, less than a block from the accident scene.

The crossing is at the Minneapolis & St. Louis Railway depot, in the heart of this southern Minnesota city 70 miles south of the Twin Cities.

The freight struck the station wagon and hurled it 100 feet.

Icelandic Envoy Lodges Protest

WASHINTON (AP) — The Icelandic ambassador protested today that American guards at Keflavik Airport forced two Iceland officials to lie in puddles of water for 10 minutes and threatened to shoot them if they opened their mouths.

Ambassador Thor Thors delivered the protest to Foy Kohler, the acting assistant secretary of state for European affairs.

In a dispatch from Reykjavik, the New York Times said the incident had caused an upsurge of anti-American feeling in Iceland.

Thors met with Kohler for an hour. Afterward, he told reporters that the meeting went off "in the most amiable way with the greatest understanding, and the State Department is most interested in taking urgent and immediate measures to avoid such accidents from happening again."

Thors did not specify what measures were being taken.

Thors said he had not asked for a U.S. apology.

He did not state specifically what Icelandic officials were involved, but indicated they were airport officials.

Thors, who returned here Thursday from a visit to Iceland, said the incident occurred last Saturday.

Thors told newsmen at the State Department that the account of the incident given by the Times was correct.

The Times story said the Icelanders, one in the uniform of the Icelandic Airport Service, were escorting two German pilots to a hangar where their aircraft was under repair.

The story quoted the American command as saying the area is restricted at night though open in the daytime. It said the Icelanders said there was no indication it was a closed area.

U.S. forces have been stationed in Iceland under the North Atlantic Treaty Alliance ever since the spring of 1951. Relations between U.S. troops and the local population have never been the best. Some other incidents have caused serious anti-American feeling.

The newest incident was reported to have caused more friction than any so far.

The Times story said the officials were ordered to lie on the ground until a sergeant of the guard was called to take them away.

The Icelanders tried to explain but were unable to because the U.S. guards ordered them to keep their mouths shut on pain of being shot, he said.

Thors declined to tell newsmen just what measures he was demanding but made plain these did not include withdrawal of U.S. troops and bases from Iceland.

The Times said that after being held a short time, the two pilots obtained the required permits for being in the area and the Icelanders departed.

It is generally standard operating procedure for sentries to require suspicious persons to lean against a wall while being searched or while the sentries await reinforcements to take them off. When no walls are available, such persons are usually required to lie down.

Sheffield Wins New Trial Date

AUSTIN (AP)—Brady land promoter B. R. Sheffield won today another trial date postponement on charges of forgery in a 1954 veterans' land program deal in South Texas.

Judge Mace Thurman passed the case at the request of both parties.

Dist. Atty. Les Procter said the case will be set again after the perjury trial of former State Board of Insurance Chairman Byron Saunders of Tyler. He is scheduled for trial Sept. 21.

Sheffield was convicted in 1956 but the Court of Criminal Appeals ordered a new trial.



DEATH RIDES SCHOOL BUS—Seven children were killed at Mountain Lake Park, Md., when this Garrett County school bus was struck by the B&O Railroads 'Diplomat' at a crossing. At least 15 others were injured, eight seriously. The bus had stalled on the tracks. (AP Wirephoto).

Nehru Doubts Dispute Will Lead To War

By WATSON S. SIMS

NEW DELHI, India (AP)—Prime Minister Nehru said today he did not believe India's dispute with Red China would lead to war, not even a "small one."

He said India would accept mediation or arbitration of some small territorial disputes along her northern frontiers.

"But I am not speaking of bigger questions—of large areas being claimed on Chinese maps," the prime minister told a news conference.

"The seriousness of the situation is not that of the border," Nehru maintained, "but of the growth of feeling of estrangement, irritation and anger on both sides."

But Nehru told Parliament Thursday that the latest letter from Premier Chou En-lai of Communist China added to the gravity of the border crisis because Red China's policy has step by step "become more rigid."

India and Red China have accused each other of aggression. Each has demanded that the other withdraw its military forces from border areas whose ownership is being questioned.

Nehru earlier declared that a few miles of jungle territory were not worth a war, but that a treaty was a different thing. He said the MacMahon line defining the border between Tibet and Indian should be accepted by China.

Chou, in his latest communication, however, attacked the line as a fruit of British imperialism. Chinese claims, according to their maps, would push the line from the crest of the Himalayas down to the foothills near the Brahmaputra River, taking in thousands of square miles.

Paul Douglas Dead At 51

HOLLYWOOD (AP) — Actor Paul Douglas, 51, long-time star of stage and screen, died today at his home apparently of a heart attack.

A fire department rescue squad called to the home arrived too late. With the actor at the time were his wife, actress Jan Sterling, and his physician, Dr. Lee E. Siegel.

Douglas was known for light comedy roles as well as his more serious portrayals.

He had just finished a television show, "The Mighty Casey," in which he portrayed a baseball team manager. The show has not yet been released.

Another recent television show in which he appeared was "The Incorrigibles."

Among some of his movies were "Solid old Cadillac," "Executive Suite," "Never Wave at a WAC," "It Happens Every Spring," and "Letter to Three Wives."

He appeared in Broadway plays "Born Yesterday" and "Hole in the Head."

Fact-Finders Are Rejected

NEW YORK (AP)— The steel industry rejected today a suggestion that a fact-finding committee take part in settling the 59-day-old nationwide steel strike.

R. Conrad Cooper, chief industry negotiator, was asked about the possibility of creating such a board. He repeated the industry's stand against any government intervention.

Republican Sens. Jacob K. Javits of New York and George D. Aiken of Vermont suggested Thursday that the President set up a fact-finding committee if the United Steelworkers Union and the 12 major steel companies involved fail to settle the strike in a week.

Such a fact-finding committee, they suggested, could make recommendations for new contracts.

The industry consistently has favored open collective bargaining rather than government intervention.

For the second consecutive day, negotiations were scattered in different rooms of the Hotel Roosevelt.

David J. McDonald, union president; Cooper and the other members of the four-man top-level negotiating teams conferred in one room. Subcommittes met simultaneously in other rooms, working on local issues in the union's dealings with the 12 companies.

Eddie And Liz Back In United States

NEW YORK (AP) — Eddie Fisher and his actress wife Elizabeth Taylor arrived here today from a combination honeymoon and business trip. They brought with them Miss Taylor's three children, two dogs and 59 pieces of luggage.

The singer and his dark-eyed bride arrived shortly before 8 a.m. on a flight from Paris.

The two were married May 12 in Las Vegas. Miss Taylor has two sons, Michael, 6, and Christopher, 4, by a previous marriage to Michael Wilding, and a daughter, Liza, 2, by the late Mike Todd.

Three More Face Bombing Charges

LITTLE ROCK, Ark. (AP)—Little Rock police and FBI agents have charged three more men in Little Rock's Labor Day bombings. Municipal court hearing for the men was set for today.

Five men have now been charged in connection with the late-evening blasts which shattered part of the Little Rock school board office, the business office of Mayor Werner Knoop and a station wagon owned by Fire Chief Gann Nalley.

No one was hurt in the bombings.

John Taylor Coggsin, 39, car salesman, Samuel Graydon Beavers, 49, a carpenter at the state hospital here, and Jesse Raymond Perry, 24, truck driver, were charged Thursday night. Coggins and Beavers were arrested Thursday, Perry on Wednesday.

Police Chief Eugene Smith and FBI Special Agent J. J. Casper announced the charges jointly and would not elaborate. Coggins, Beavers and Perry were held in jail in lieu of $50,000 bond, charged with destroying property with explosives. This felony charge carries a penalty of up to five years in prison and or $500 fine.

E. A. Lauderdale Sr., 48, a lumber dealer, and segregationist, and J. D. Sims, 35, truck driver, were charged Thursday on the same count. Lauderdale made his $50,000 bond after friends pledged property and was released. Sims, a lanky, dark-haired man, remains in jail. He sullenly refused the services of segregationist lawyer Amis Guthridge, Lauderdale's counsel.

Sims' and Lauderdale's municipal court hearing was postponed Thursday until Monday.

Guthridge, attorney for the Capital Citizens Council, said he had been contacted about two of the newly-arrested men before police announced the arrests. But he wouldn't say which two they were, nor whether he would represent them.

Sims, Prosecutor J. Frank Holt said, has admitted his part in the violence which shattered the night time calm of Little Rock Monday night. Police quoted Sims as saying after his arrest that he didn't want his 11-year-old daughter "to go to school with niggers."

Worker Drowns On Day Of Retirement

BROKEN ARROW, Okla. (AP) — Frank R. Duggan drowned Thursday, 15 minutes short of retirement.

The Tulsa cement finisher was 65 Wednesday. Just before the end of his last day of work at a sewer plant project here, he toppled from a scaffold into a five-foot deep pit half filled with water.

Duggan was found by foreman L. D. Smith who was bringing him his last pay check.

Big Gamblers Face Prison Sentences

INDIANAPOLIS, Ind. (AP) — Six big-money gamblers convicted of evading $326,315 in excise taxes face prison sentences of five years and fines of $25,000 each.

They have 10 days in which to decide whether to go to prison or appeal their conviction.

Two others, shown leniency because of their age, will not go to prison but must pay $25,000 fines.

Judge Cale J. Holder sentenced and fined the eight men in U. S. Dist. Court Thursday, suspending the five-year terms for Charles L. (Buck) Sumner, 71, and Joey Jacobs, 64, both of Indianapolis.

The judge gave the others until Sept. 21 to decide whether to appeal or to report for imprisonment. They are Leo (Bookie) Shaffer, 58, Chicago; Jules Horwick, 54, Chicago; Philip (Flippy) Share, 54, Minneapolis and Las Vegas; Irwin Gordon, 41, Las Vegas; James Tamer, 46, Detroit and Miami, and Eddie M. Wyatt, 60, Terre Haute.

Besides the fines, the eight must pay the costs of their six-week trial at Terre Haute, which may amount to $20,000. They also will face an undetermined civil liability that could run to a million dollars.

The eight gamblers were convicted July 30 of evading the 10 per cent excise tax on $3,263,150 worth of bets in 10 weeks of operation at Terre Haute in the fall of 1957. The government estimates that the syndicate handled 10 million dollars in bets during that period.

Adult Classes Planned Here

Plans are underway for adult education courses to be offered two nights weekly at Snyder High School.

A meeting has been called for 7 p.m. Monday in Room 122, the choir room, at the high school for adults interested in taking any course offered by the high school.

T. D. Wiman, high school principal, said any course in the high school curriculum can be offered if there are as many as 15 persons enrolled for the course.

Usually, Wiman said, there are typing and shop classes, and sometimes there are classes in crafts, bookkeeping and shorthand.

Those taking the courses will attend two-hour sessions on two nights of each week for 15 weeks, probably on Monday and Thursday nights.

Tuition for the 15-week courses is $16.

Ike Holds Out Hopes Visit By Krush To Be Constructive

By JOHN M. HIGHTOWER

WASHINGTON (AP)—President Eisenhower held open today the possibility that his man-to-man talks with Soviet Premier Nikita Khrushchev, beginning Tuesday, may lead to a summit conference.

That could mean negotiations on disarmament, the future of Germany and other world issues.

In a radio-TV report to the nation Thursday night Eisenhower called on Khrushchev to come to Washington with "constructive ideas and suggestions that could provide the basis for responsible negotiation on the issues that divide us." And he expressed carefully guarded optimism about the possibility of moving toward better understanding between the Soviet Union and the West.

"It is my profound hope," he declared, "that some real progress will be forthcoming, even though no one would be so bold as to predict such an outcome."

Throughout his speech Eisenhower emphasized that he does not intend to abandon any principle of basic American policy in his search for new approaches to solution of East-West problems.

Any agreement for a later summit meeting, he said, "must be based upon the certainty" of Soviet respect for the position of the Western powers in Berlin. In addition, he said, "there must be some clear Soviet indication, no matter how given, that serious negotiation will bring about real promise of reducing the causes of world tensions."

Firmness in support of fundamentals," Eisenhower said, "with flexibility in tactics and methods, is the key to any hope of progress in negotiation."

The President's report covered both his recent European trip and his forthcoming talks with Khrushchev, who will arrive here next Tuesday on a 12-day visit to the United States. At the ouset of the visit, Khrushchev will spend two days in Washington. He will wind up his coast-to-coast tour with three more days of discussions here.

The President's speech created the impression that it had been written, at least in part, for Khrushchev himself to read. It blended the themes of politeness to the visitor and toughness in support of basic principles.

Reading it, Khrushchev would be able to find no support for any hope he might have that the President was ready to make major concessions to him on such issues as Berlin, German unification and the need for enforcement machinery to safeguard any disarmament agreement.

WEATHER

SNYDER TEMPERATURES: High Thursday, 85 degrees; low, 48 degrees; reading at 7:30 a.m. today, 55 degrees.

North Central Texas: Clear to partly cloudy through Saturday.

Northwest Texas: Clear to partly cloudy through Saturday. A little warmer this afternoon and tonight.

East Texas: Clear to partly cloudy and mild through Saturday with a few thundershowers near coast.

South Central Texas: Partly cloudy through Saturday with scattered thundershowers in south. Not so warm in north this afternoon.

Southwest Texas: Clear to partly cloudy through Saturday. No important temperature changes.

West Gulf: Mostly northeast and east winds 15 to 22 m.p.h. with considerable cloudiness and scattered showers through Saturday.

Coast-To-Coast Whirl Is Mapped For Soviet Chief

By JOE F. KANE

WASHINGTON (AP)—A coast-to-coast whirl of white tie, black tie and business suit dinners has been lined up for Soviet Premier Nikita Khrushchev's American tour.

Also on the docket is a lunch in the employes' cafeteria of an industrial plant.

Details for the first nine days of the visit were announced Thursday by the White House. They cover his tour through Washington, New York, Los Angeles, San Francisco and Des Moines.

Schedules for his visit to Pittsburgh and a second stay in Washington will be announced later.

Despite hopes of some U.S. leaders to impress Khrushchev with this country's military and industrial might, only one visit to a factory and none to military bases are included before he reaches Pittsburgh.

President Eisenhower and Vice President Richard M. Nixon and Mrs. Nixon will greet the Soviet leader and his party when his big jet airliner arrives at 11:30 a.m. next Tuesday at nearby Andrews Air Force Base.

Khrushchev will have a private luncheon at the President's guest house before going to the White House for a mid-afternoon conference with Eisenhower.

The Eisenhowers will entertain at a white tie dinner that night at the White House for the Khrushchevs.

Wednesday's schedule calls for a visit to the agricultural experiment station at Beltsville, Md.; an address to the Washington press corps at a National Press Club luncheon and a motor tour through the capital.

The Khrushchevs will give a dinner that night at the Soviet embassy in honor of the Eisenhowers.

Other highlights of the tour include:

Sept. 17—Train trip to New York, a luncheon given by Mayor Robert F. Wagner, a reception by former Ambassador W. Averell Harriman, a black tie dinner given by the Economic Club of New York.

Sept. 18—A trip by car to Hyde Park to visit Mrs. Franklin D. Roosevelt, an address to the U.N. General Assembly, a tour of New York, a dinner given by Dag Hammarskjold, secretary general of the United Nations.

Sept. 19—Plane trip to Los Angeles, a lunch with motion picture industry leaders, a tour of the Los Angeles area, a dinner given by Mayor Norris Poulson. Dress as at later dinners by mayors is business suit.

Sept. 20—Train trip to San Francisco, meeting and dinner with a group of union leaders.

Sept. 21—Motor tour of San Francisco, tour of harbor by ship, visit to the International Business Machine computer plant at San Jose with luncheon in the employes' cafeteria, visit to Stanford Research Institute at Menlo Park, dinner given by Mayor George Christopher.

Sept. 22—Plane trip to Des Moines, tour of city, dinner given by Mayor Charles F. Iles.

Sept. 23—Visit to Pioneer Hybrid Corn Co. at Johnston, visit to Roswell Garst farm near Coon Rapids, visit to Iowa university of Agriculture and Science and the experimental station at Ames, plane trip to Pittsburgh.

Concert Assn. Opens Drive

Membership in the Scurry Concert Association is now being sold with former members having first chance at renewing their memberships.

The association's headquarters will be set up in the Fuller Building on the northwest corner of the square tomorrow, and sale memberships to the public will begin at that time.

Former members may reserve their seats by mailing checks for the amount at $7 per adult and $3 for students to Mrs. Theo Lamb secretary, at post office box 1318 however.

Last year the Civic Music Association, was sold out.

This year the board of directors of the Civic Music Association voted to discontinue that association, and have the same local organization under the new name of Scurry Concert Association.

The change was made to enable the local association to continue the high standard of programs, and improve on the programs through selection from the entire entertainment field instead of from a single talent agency.

The membership drive will continue through next Friday unless sold out earlier.

BIRTHS

Mr. and Mrs. Alfred Wayne Hennesay, 2009 Avenue O, are parents of a seven-pound, 10-ounce daughter, born at 3:50 p.m. yesterday in Cogdell Memorial Hospital.

THE SCURRY COUNTY TIMES

Published every Friday in Snyder, Texas by the Pecker Printing and Publishing Co., Inc., at Snyder, Texas.

Entered as second-class matter at the Post Office at Snyder, Texas.

HERBERT PEATHER, Publisher

SUBSCRIPTION RATES: In Scurry, Nolan, Kent, Fisher, Garza, Howard and Borden Counties $4.00 per year.

All other Texas counties $5.00 per year.

Outside Texas $7.00 per year.

Other rates on request.

MEMBER OF THE ASSOCIATED PRESS

The Associated Press is exclusively entitled to use for republication all news dispatches credited to it and not otherwise credited in this newspaper also local news published herein. All rights reserved for republication of special dispatches.

Any erroneous reflection on any person, firm or corporation which may occur in the columns of THE SCURRY COUNTY TIMES will be gladly corrected upon being brought to the attention of the management.

All unsolicited articles, manuscripts, letters and pictures sent to the Scurry County Times are sent at the owner's risk and The Scurry County Times expressly repudiates any liability or responsibility for their custody or return.

Copy omissions, typographic errors or than to correct in the next issue after it is brought to their attention.

The publishers are not responsible for

8 Federal Reserve Banks Up Interest

WASHINGTON (AP) — Member banks borrowing from eight branches of the Federal Reserve system today start paying 4 per cent interest, the highest rate in 29 years.

The expected ½ per cent increase in the discount rate was announced late Thursday by the Reserve banks in New York, Cleveland, Richmond, Chicago, St. Louis, Dallas, San Francisco and Kansas City.

The system's other four banks are expected to start charging the increased rate before long.

Other short term interest charges have climbed sharply in the last month. The rate on three-month treasury bills for example has increased since early August from just over 1 per cent to nearly 4 per cent.

The Federal Reserve Board generally keeps the discount rate as high as the bill rate to discourage banks from borrowing from the Reserve in order to invest in the bills.

Wall Street financial circles had expected the move for several weeks. A spokesman for one of New York's big bond trading houses said, "We're glad to get the rate hike out of the way. It may be we will have a little stronger market after this."

Today's discount rate increase is the fifth since the board adopted a policy of tightening credit after the 1958 recession. Rates went as low as 1¾ per cent during the recession.

Mrs. LeMarquand Dies In Brooklyn

Mrs. Anna LeMarquand, 59, mother of a former Snyder resident died at 3 p.m. Thursday in a Brooklyn, N. Y. hospital.

Mrs. LeMarquand had suffered a heart ailment.

She was the mother of W. P. Ed LeMarquand, formerly of Snyder who now lives in Midland and is employed as sale representative of the C. E. Knight Co. One other son, Phillip LeMarquand of New York City, and three grandchildren also survive.

Funeral rites will be conducted Monday morning in Brooklyn. The body is at the Bentriegna Funeral Home, 832 Bushwick Ave., Brooklyn.

Science Workshop Concluded Here

A science workshop for elementary school teachers was concluded here today at the Stanfield Elementary School.

The workshop was for all elementary teachers and included some science experiments and demonstration which will be used in the classroom.

Teachers from Ira joined those of Snyder in the workshop. First and second grade teachers attended Wednesday, third and fourth grade Thursday and fifth and sixth grade today.

Conducting the workshop were Robert Summers, representative, and Mrs. Christobel Christopher, chief consultant, both from the D. C. Heath Co.

Banker Shot By Robber

LAS VEGAS, Nev. (AP) — Wounded in his fourth encounter with holdupmen, Ray Collins, 57, assistant manager of the Bank of Nevada, was in critical condition today.

He was shot in the stomach Thursday as he chased a robber who then killed himself as police closed in.

The gunman robbed a teller of $1,677 and ran out of the bank. As Collins made a tackle, the robber shot him. Then he fired four shots into his own chest and fell dead.

Police identified the holdupman as John P. Karn of the Morning Glory Mine, Troy, Mont.

Collins, then an employe of the Bank of America in Los Angeles, wounded a holdupman in 1932, prevented a robbery by firing a shot in 1933 and killed a robber in 1936.

Migrant Farm Worker Laws Are Debated

WASHINGTON (AP) — Proposed amendments to federal migrant farm regulations are under fire from two sides. Some say they are unnecessary. Others claim they don't go far enough.

A Labor Department hearing on the proposals was attended Thursday by more than 70 representatives of various organizations.

The legislative director of the American Farm Bureau, Matt Triggs, called the proposed changes "ill conceived and arbitrary," saying they would vest excessive authority in the department.

He said any proposed regulations should be put before Congress where a Senate subcommittee is studying the migrant labor problem.

Frank L. Noakes, representing the U.S. section of the U.S.-Mexico Trade Union Committee, said the proposals don't go far enough.

He said subsequent changes in the original proposals represent a surrender "to pressures from the powerful farm employer lobby and its errand boys in Congress."

Federal recruiting facilities would be barred under the amendments until state agencies give assurances that certain minimum wage, housing and transportation standards are in effect in the area.

Some 400,000 to 500,000 American farm migrant workers would be affected, the department said.

The proposal would not affect the U.S.-Mexican program controlling the importation of Mexican workers. It is regulated by Congress and by treaty.

A. M. Moldrow, Brownfield, Tex., said further regulations would "just create more problems."

Farmers, he added, are falling victim to "militant minority groups" and metropolitan newspaper publicity about the plight of migrant workers.

Frank Schuster, Mercedes, Tex., representing the Valley Farm Bureau, said the proposed changes could "just add confusion and costs" to farm programs and entail much harmful red tape.

Kennedy Is Writing Book

WASHINGTON (AP) — Robert F. Kennedy, resigning as the Senate Rackets Committee's chief counsel, is writing a book about its tempestuous investigations.

He announced Thursday his resignation from the post which made him nationally known.

His closest friends say he later will join the political staff of his brother, Sen. John F. Kennedy (D-Mass.), viewed generally as a contender for the 1960 Democratic presidential nomination. Neither of the brothers would discuss this.

The retiring chief counsel said his book would deal both with the work of the rackets committee and the problems faced by congressional committees generally.

Chairman John L. McClellan (D-Ark.) accepted Kennedy's resignation effective Sunday, with a letter praising "the vigor, courage and dedication with which you pursued your duties."

Oil Industry Not Affected By Bills

By CHARLES HASLET

WASHINGTON (AP) — Other than voting a one-cent hike in the gasoline tax, the session of Congress now drawing to a close did little directly affecting the oil industry.

At least one proposal to which the industry objected was rejected. Another was vetoed by President Eisenhower. Others were shelved or put off for action later.

Sent to the White House, was a bill to increase the gas tax one cent a gallon for 21 months to help finance the interstate highway program. The administration wanted a 1½-cent increase.

Congress rejected, as it has repeatedly in recent years, a proposal to reduce the 27½ per cent rate of depletion allowed oil and gas producers in figuring their income tax. The vote was 54-21.

Vetoed by Eisenhower was a bill which would have increased the maximum acreage in Alaska on which oil and gas leases could be held by any one company or individual.

The president signed a bill extending for four more years congressional consent to the Interstate Oil Compact.

Shelved for the session was a bill to exempt natural gas producers from utility type regulation. But it will be pending in the House Commerce Committee when Congress returns in January.

Legislation was passed which would protect the innocent purchaser of oil and gas leases on public lands in cases where a previous owner of the lease had violated the maximum leasing provisions that any one person or company could hold oil and gas leases on a combined total of 246,080 acres of public land in any one state. Present law limits acreage held under lease to 46,080 acres and that which can be under option to 200,000 acres.

Indications are that proponents of a cut in the 27½ per cent oil depletion allowance rate again will make a fight next session to get favorable action on their bills.

Brown Orders End To Discrimination

DAVIS, Calif. (AP)—Gov. Edmund G. Brown of California has ordered an end to racial discrimination in state jobs.

The governor, a Democrat, said Thursday in a statement to department directors meeting here to discuss government reorganization:

"It would be tragic if we failed to carry out the same spirit of equality in the treatment of our state employes that we have established for private enterprise."

He referred to California's first fair employment practices act, which goes into effect Sept. 18. It prohibits job discrimination because of race, religion or ancestry.

Brown said it often appears that members of minority groups hold only poorly-paid state jobs.

Ex-Convict Shot Down

GLENDALE, Calif. (AP) — An ex-convict was shot to death Thursday night after wounding three persons in a wild battle during an attempt to hold up a market.

One of the victims is a housewife, eight months pregnant. She was shot in the abdomen.

An assistant market manager, Kenneth Benson, 26, stabbed in the stomach, seized the holdupman's gun and killed him with shots in the heart and groin.

Police identified the robber as William Coleroff, 46, an ex-convict from Philadelphia. They said they found among his papers the address, "2551 N. 33rd St., Pittsburgh, Pa."

Benson, his pregnant wife, Sally, 20, and Richard E. Lifsey, 17, were working in the market when the robber entered. Police said the gunman started shooting after Lifsey hit him with a bag of quarters wounding Mrs. Benson and the youth, before Benson seized the gun.

Ministerial Alliance Sets Meeting Monday

The Snyder Ministerial Alliance will hold its first meeting of the fall at 11:30 a.m. Monday at Sallies Dining Room.

A nomination committee will be appointed during the meeting to nominate officers of the coming year.

All ministers of the area have been invited whether they were previously members or not.

HOSPITAL NOTES

COGDELL MEMORIAL

ADMISSIONS — J. W. Merritt, 2101 Forty-third Street; Edward Ernest Livingston, Snyder; Jenne Hennesay, 2009 Avenue O; George N. Richardson, 2107 Avenue O; Wardy Boothe, 2104 Twenty-fifth Street; Benny Wayne Dirickson, 202 Thirty-second Street; Sarah Henderson, Lamesa highway; Rosalie Eason, Lamesa highway; Maxine Boatwright, 2201 Avenue M; Sterling Taylor, 2208 Twenty-seventh Street; Beverly Ainsworth Snyder.

DISMISSALS — Mildred Corcoran, 2201 Avenue Z; E. E. Livingston, Snyder; Betty Burrow, Route 1; Peggy Andrews, 1509 Avenue M; Harvey Williams, 3822 Avenue V; Bonita Floyd, Brownfield; Jarvis Bullard, Route 2; J. W. Merritt, 2101 Forty-third Street; Luis Alaniz, Snyder; Cornelius Devers, 2315 Fortieth Street; Alvie Devers, 231 Fortieth Street; Alvie Dolen, 2307 Forty-second Street; Mrs. Pearl Williams, 3001 Avenue T.

Mortgage Rate Hike By FHA Predicted

KANSAS CITY, Mo. (AP) — A building industry spokesman predicts the Federal Housing Administration will increase the mortgage rate on FHA-insured loans by one-half per cent from 5¼ to 5¾ per cent.

PUBLIC RECORDS

FILED IN CIVIL DISTRICT COURT:

Leslie Glice vs. Bobbie Glice divorce.

WARRANTY DEEDS RECORDED:

W. W. Milburn to Mr. and Mrs. Ray G. Sonnenburg, lot 20, block 1, Morningside subdivision, except minerals.

NEW VEHICLES REGISTERED:

E. W. Lemons from Lamb Chevrolet Co., 1959 Chevrolet, four-door.

Kabob, Inc. from Lamb Chevrolet Co., 1959 Chevrolet, four-door.

J. B. Autry from Lamb Chevrolet Co., 1959 Chevrolet, pickup.

Albert J. Kuss from Sears, Roebuck & Co., 1959 Allstate scooter.

Old Settlers Know Us... We know them!

We Want To Get Acquainted With The New Comers In Snyder!

So, If You're A New Comer In Snyder Come On Out To See Us, Whether You Want To Buy

Or Not, You're Certainly Welcome!

COME OUT—SEE OUR FURNITURE—OUR PRICES ARE 'WAY DOWN YONDER!

WE HAVE Cadillac quality AT Rambler prices!

Snyder Furniture Co.

4300 B.S. Hwy. HI 3-5259

Radio & TV SERVICE

"Your Satisfaction Guaranteed" Day or Night

PHONE HI 3-6421

Snyder Electronics

710-25th. St.

COOLER REPAIR

Plenty of Hot Weather Ahead! See Us For

● Pads ● Floats ● Pumps ● New Installations ● Duct Work ● Residential and Commercial Insulation

CALL FOR FREE ESTIMATES!

Snyder Heating & Air Cond. Co.

Big Spring Highway Phone HI 3-4411

SNYDER THEATRES PRESENT TODAY:

Palace PHONE 3-3442

"HOPPITY GOES TO TOWN" — THRILLS AND FUN! 2 GIANT HITS! — TECHNICOLOR — UNTAMED FURY! A FIGHT FOR LIFE! BAMBUTI

Starlite DRIVE-IN THEATRE

EAST HIGHWAY 0 PHONE 3-6843

★★★½ Bardot is more lusciously beautiful than ever, as inviting as a big ripe peach! The best thing that has happened to French movies since I can not remember when, artistically and materially!" Daily News

BRIGITTE BARDOT

That NAUGHTY GIRL Mam'zelle Pigalle

"COLOR, CINEMASCOPE... AND BARDOT!"

Come in at the middle, beginning or even tell the ending...

★★★ Anytime is BARDOT TIME!

SECOND FEATURE

"BADMAN'S COUNTRY"

Western Action

With George Montgomery

CANYON DRIVE-IN

Big Spring Highway Phone HI 3-7212

SHOW STARTS 7:30

TONIGHT & SATURDAY

THE BATTLE PICTURE WITHOUT EQUAL! GREGORY PECK IN "PORK CHOP HILL"

Released thru UNITED ARTISTS

SECOND FEATURE

"GUNS GIRLS AND Gangsters" BLONDE DYNAMITE! MAMIE VAN DOREN

PLUS COLOR CARTOON

Join Now!

SCURRY CONCERT ASSOCIATION

(Formerly Snyder Civic Music Association)

See Broadway Drama Starring Joan Blondell

Plus Other Outstanding Attractions

Last year's memberships will be held until noon Saturday, Sept. 12, at which time sale to the public begins. Members should mail their check immediately to Mrs. Theo Lamb, P. O. Box 1318.

Headquarters: Fuller Bldg. On Northwest Corner of Square

Membership: Adults $7.00, Students $3.00

The directors of Snyder Civic Music Association voted to withdraw from Civic Concert Service, and become the Scurry Concert Association. This was done to bring better and greater variety of programs to the patrons in Snyder. The fine quality of programs of this association will be upheld, and will not be limited to one booking agency.

Membership Drive Will Be Closed At Noon September 19

Unless Sold Out Earlier

SCURRY CONCERT ASSOCIATION

Phones HI 3-9311 or HI 3-9312 P. O. Box 1318

WOMEN

Twentieth Century Club Views 'Illuminations' In Lubbock

For its first meeting of the season the Twentieth Century Club drove to Lubbock and viewed the exhibit, "Illuminations," in the Texas Technological College coliseum.

The exhibit was prepared by Life Magazine and was sponsored in Lubbock by the Junior League of Lubbock.

Immediately following the Lubbock showing, the exhibit will go to Dallas for the State Fair of Texas as a feature attraction there.

"Illuminations," is an exhibit composed of life-size illuminated transparancies of 50 great masterpieces as well as a 17-by-42 foot reproduction of the ceiling of Sistine Chapel.

Following the guided tour of the exhibit, club members and their guests had lunch together in a Lubbock restaurant.

Guests attending were Mrs. A. C. Preuitt, Mrs. A. J. Myrick, Mrs. Roy J. McClosky and Ronald Williams.

Members making the trip were Mrs. B. J. Bartels, Mrs. Fred Beaty, Mrs. Dale Clemmer, Mrs. J. Nelson Dunn, Mrs. Graden Hicks Mrs. C. O. Holder, Mrs. I. T. Huckabee, Mrs. Ola Leath, Mrs. T. J. McKinnon, Mrs. John Reaves and Mrs. Harry Vanderpool.

WHAT'S GOING ON

MRS. ETHEL DANIEL of Stephenville visited her brother and family, the J. J. HENRYs, 3711 Noble Drive, and the C. E. HALLS, 2706 Avenue W, Tuesday and Wednesday. The Henrys also had as their guest their grandson, TOMMY JOE HENRY of Hermleigh.

Get-Acquainted Event Held By Ira P-TA

IRA — The Ira Parent-Teachers Assn. held its annual get-acquainted supper recently in the school lunchroom.

P-TA members prepared the food and the men served about 250 guests who attended.

The supper is held each year to introduce new teachers and new first-grade parents, and to promote cooperation between the school, community and the P-TA.

The menu for the supper included ham, candied sweet potatoes, onions, tomatoes, pickles, doughnuts, tea and coffee.

WOMEN'S CALENDAR

FRIDAY

El Feliz Club meets at 3 o'clock Friday afternoon at Martha Ann Woman's Club with Mrs. A. C. Martin, hostess.

Altrurian Club to have Friendship Brunch at home of Mrs. Hugh Taylor, 2312 Avenue M, 10 a.m. with Mrs. Giles Bowers and Mrs. D. L. Harlin as co-hostesses.

TUESDAY

Woman's Culture Club meets at 2:30 p.m. Tuesday in Martha Ann Woman's Club with Mrs. M. L. Andress as hostess.

North Elementary P-TA Has Meeting

The North Elementary School Parent-Teachers Assn. met Thursday night in the speech arts room at the school.

Bob Womack, principal, introduced the school's staff of teachers, and parents visited the classrooms.

Refreshments were served in the school cafeteria.

Plaids For Campus Are Even Bigger

By DOROTHY ROE
AP Women's Editor

THE BIGGER THE BETTER is the rule for campus-bound plaids this fall.

Giant blanket plaids show up in everything from skirts and shorts to kilts, shorts and slacks. If they're vivid as a neon sign, so much the better. This year's college girls do not intend to be dull.

There's a hemline holiday around the campus, too. Above-the-knee kilts and shorts pinch-hit for the perennial Bermuda shorts on many campuses, most effective when worn with solid-color stretch tights. The new shorties may vary in length from one inch above knee level to the vicinity of the hips, depending on the taste and figure of the wearer.

Kilts continue to be top favorites with the school crowd. In traditional tartans, they appear with fringed hems and rows of buttons. These also are preferred with colored tights, finished off with walking boots in leather or matching fabric.

For off-campus wear at coed schools, or on-campus at women's colleges, skinny pants in wool plaids are popular, sometimes with a matching new sleeved shawl called a "kaboodle."

Along with the plaids and the wandering hemlines, the rain dress and the rain shirt are making news this fall. The rain-dress is a water-repellant version of the popular shirt dress, keeping the wearer dry in any weather.

Crabmeat Salad

Nice for a group of friends.
Split Pea Soup with Croutons
Buffet Crabmeat Salad
Ham and Homemade Mustard Sandwiches
Fruit Tarts
Beverage

BUFFET CRABMEAT SALAD

INGREDIENTS: 3 cans 6½ ounces each) king crabmeat, ½ cup mayonnaise, 2 tablespoons catsup, ¼ of a large lemon, 1 tablespoon drained capers, romaine, 1 cucumber, 1 small green pepper, 1 small onion (preferably red), 1 tablespoon red wine vinegar, 1 teaspoon sugar.

METHOD: Drain crabmeat; remove cartilage; reserve some of the large pink pieces of crab for a garnish. Mix together the mayonnaise, catchup, juice from the lemon and capers; mix lightly with crab. Arrange romaine leaves on a large shallow salad bowl; mound crab mixture in center. Top with reserved crabmeat pieces. Arrange sliced cucumber and green pepper rings on romaine around it. Peel, slice and separate onion into thin rings; marinate in vinegar and sugar. Cover salad bowl and refrigerate until serving time; add onion rings to garnish and dribble small amount of marinade over romaine. Makes 6 to 8 servings.



GAY 20 INSTALLATION—New officers of the Gay 20 Girls Club were formally installed in candlelight ceremonies held on the patio of the home of Mr. and Mrs. Joe Hampton, 2806 Thirty-third Street last night. The officers from left are: Sandra Williams, parliamentarian; Kathleen Mott, historian; Patsy Ramsey, historian; Judy Wallace, treasurer; Ginny Sims, secretary; Paula Keaton, vice president; and Carol Strom, president. (Lee Watson photograph)

Candlelight Ceremonies Held To Install Gay 20 Officers

Formal candlelight ceremonies last night installed new officers of the Gay 20 Girls Club at the home of Miss Linda Roland, 2806 Thirty-third Street.

The officers for the coming year are Carol Stron, president; Paula Keaton, vice president; Ginny Sims secretary; Judy Wallace, treasurer; Sandra Williams, parliamentarian; and Kathy Mott and Patsy Ramsey, historians.

The new members initiate were Candy Weyel, Joyce Langridge, Frances Martin, Jolene Sheid, Jeannie Greene, Judy Rogers, Kathy Mott and Danny Callaway.

This initiation closed a summer of pledgeship. The girls were rushed last May and pledged in June. They performed various pledge duties for their senior advisors during the summer. Sloppy initiation was held Monday, Sept. 7.

Other members of the club are LaNelle Woodson, Barbara Shoemake, Linda Roland, Sue Hill, Marcia Stone and Helen Harlin.

Fall Work Studied By Garden Club

Ideas on fall gardening and preparation for more beautiful yards next spring were given on the program of the Town & Country Garden Club in its meeting at Martha Ann Woman's Club yesterday.

Mrs. C. A. Likes had part of the proram and discussed "Prepare You Beds for Fall Planting and Grow Super Perennials," and Mrs. Jack Gore completed the program with a talk on "Start Your Compost Heap."

Mrs. Wiley Brice, president, headed a business meeting.

Refreshments were served to the members and one guest, Mrs. George Lowe.

Mrs. Williams Gives Rebecca Circle Theme

"New Year, New Responsibilities," was the theme of Mrs. Dean Williams' program for the Rebecca Circle of Trinity Methodist Church in its meeting Wednesday morning.

The meeting was held at the home of Mrs. Barbara Maxwell and eight members and two visitors were present.

Mrs. Sarah West assisted Mrs Williams in giving the program Mrs. Bob Dryden had the devotional.

PITTMAN'S
4005 Ave. S
HI 3-9912

SAMMY'S BEAUTY SHOP
FOR ALL YOUR BEAUTY NEEDS
CALL HI 3-4108
1802-39th. Street
SAMMY L. NORMAN, OWNER

Floor Lamps Have Gone High Hat

By VIVIAN BROWN
AP Newsfeatures Writer

FLOOR LAMPS have gone high hat to keep pace with modern trends in decorating. There are room divider lamps that take their design cue from the popular pole lamps, overhead domes that resemble chandeliers, and tall cylinders of plastic in wood frames that permit complete lighting from ceiling to floor.

The room divider lamps are supported by two or more poles that clamp to the floor and ceiling. A variety of gimmicks accompany this basic idea. There are open shelves, desk tops, drawers and filigreed or lattice style connections between poles. Two or three lights are likely to decorate the support poles.

Portable overhead lighting offered by the chandelier type fixtures requires no electrical installation, even though the lights hang from the upper part of the shaft close to the ceiling.

Women Want Luxury In Dining Out

By DOROTHY ROE
Associated Press Women's Editor

When a woman takes a holiday from her own kitchen to eat out, she wants the works in luxury and service, says William Pahlmann, a man who has made a thorough study of feminine psychology in his work as an interior designer.

"She wants exotic food perfectly served in an atmosphere of elegance," he says. 'What's more, she deserves it. Few women have domestic servants any more, so they make up for it by seeking out the ultimate in service when they go out."

That's why Pahlmann has concentrated on creating a lush, rich and luxurious atmosphere in two of Manhattan's newest and most expensive restaurants—the Forum, with the decor of the 12 Caesars, and the Four Seasons, latest and most lavish addition to the cafe circuit. The latter, recently opened, features a marble swimming pool with bubbling chartreuse colored water in the middle of the main dining room. Diners don't swim in it, but they may reserve poolside tables and imagine they are luxuriating at some gilded salon on the French Riviera as they nibble on truffles and pate de foie gras while attractive waiters hover near.

The decor, menus and waiters' uniforms are changed four times a year, with the change of the seasons. In summer the room riots with red geraniums. In fall there will be chrysanthemums, in winter poinsettias and holly, in spring tulips and daffodils. Pahlmann at present is brooding on how to change the 20-foot tubbed trees around the pool in order to have flaming maples in fall, evergreens in winter and blossoming dogwood in spring.

CHIVES HAVE IT

Chives in the garden? Mince them and add to mashed potatoes for savor. If company's coming, add heavy cream and better to the potatoes after they are mashed.

Just Received
Size 4 & 4½B
Sample Shoes
Heels and Flats
THOMPSON'S

Let the children enjoy the summer outdoors with toys and play equipment from . . .
TOYLAND
"A Toy For Every Child"
KEEP YOUR CHILD HEALTHY AND CONTENT WITH THE RIGHT TOYS TO ENJOY.
4021 Highland Shopping Center Ph. HI 3-5762

Member Texas Optometric Association.
Drs. Blum and Nesbit
OPTOMETRISTS
1825-25th St.
Phone HI 3-3992

Dozens of Smart Fabrics to choose from

We will help you choose just the right fabric and color for your drapes.
Drappery Material in stock.
Samples of any kind of drappery materials.
Custom Drapes
Phone HI 3-9916
Hardware For Drapes
MODERN
Furniture & Appliance
308 East Highway

We Appreciate Our Teachers! So
AN
APPLE For The TEACHERS
Saturday At Rogers!

and . . . we have a nice red apple for all the teachers who visit our store on this day . . .
In this way we want to have a part in making you feel at home in Snyder . . . In our store.
While you're in we especially invite you to open a charge account with us.
FOR THE MAN TEACHER
. . . Fall Fashions in Sportswear, classroom slacks in extra hard finished goods that hold an excellent crease and need less care and cleaning . . . Suits by Botany "500" and just a host of nice things for all year 'round.
FOR THE LADY TEACHER
Budget priced fashions designed especially for the classroom as well as the more dressy occasions . . . a wonderful selection awaits you . . . and we'll appreciate the opportunity of showing them to you.
SHOES
. . . designed for elegance, comfort and over all smart appearance wherever you go.
REMEMBER: When you look your best—you do your best (and so will your students)
Rogers INC



'59 MERCURY CLOSE-OUT
At your Mercury dealer's today! This is our final windup sale of the year. It's your chance to get America's best-built car for what you ordinarily might pay for a car with a low-price name. We must make way for '60 models. Don't miss out! For the best choice of models, see us today.
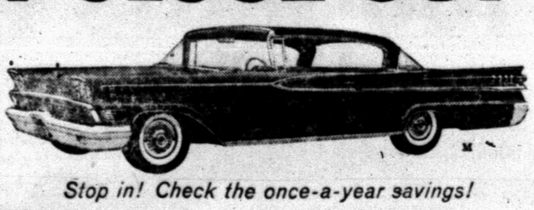
Stop in! Check the once-a-year savings!
WILSON MOTORS
26th Street
YEAR'S BEST BUYS RIGHT NOW AT QUALITY HEADQUARTERS—YOUR MERCURY DEALER'S

OUR VIEW

A Good Case For Work

Work is not exactly a popular topic in all circles these days, but Dr. Willis Tate, president of Southern Methodist University, makes a pretty good case for it.

Dr. Tate, who spoke at the businessman-teacher banquet here Thursday night, suggested that people who never experienced the glow that comes with successful completion of a difficult task are missing one of life's greatest rewards.

Although he made no direct reference to it, Dr. Tate may have touched upon something that more and more observers regard as a current failure in American family life. That is teaching and directing children to work.

"I don't want my children to go through what I did," and "I want to make certain that my children have an easier time than I did when I was growing," are expressions often used by modern parents. Such ambition on the part of parents cannot be condemned, but their methods used in efforts to achieve the goal may be open to question.

If, as Dr. Tate suggested, parents deprive their children of rewarding experiences, they may be creating more difficult lives for their offspring than they experienced themselves.

Productivity in goods and services has brought Americans the "full life" and has offered virtually unlimited opportunities for citizens of the country for a long time. Productivity itself is a product of work, pure and simple.

Ike, Fulbright In Long-Term Tussle

By JAMES MARLOW
Associated Press News Analyst

WASHINGTON (AP) — This is the kind of story you can paste in a dresser drawer and look at 10 years from now to see who was right: President Eisenhower or Sen. William Fulbright, Arkansas Democrat?

The TV talk Eisenhower made to the nation Thursday night on his discussions next week with Premier Nikita Khrushchev came one day after Fulbright made a stinging attack on him. Fulbright is chairman of the Senate Foreign Relations Committee.

There wasn't any real news in the President's talk. He's going to confer with Khrushchev on world problems. He talked mostly in generalities, and what he said had been reported before.

He could not be expected, of course, to show his hand if he is holding any cards to use on Khrushchev. He knows the whole Western world, now more than ever, is looking to him for leadership.

But it was the quality of that leadership which Fulbright questioned, even though Eisenhower in 1959 has shown an increasingly active leadership at home and abroad.

Fulbright, in a speech Wednesday, accused Eisenhower of timidity. Fulbright's statements can be summed up this way:

1. He thinks this country is doing far less than it should—in the way of work and greater sacrifices—to achieve its maximum strength in dealing with the Soviet Union and the cold war.

2. He said Eisenhower has been feeding the nation tranquilizing pills instead of using the full power of his office and prestige to get the maximum effort from Congress and the people.

The senator complained "it is nonsense to say we cannot afford" to do anything this country wants to do or should do. Here are some of the things Fulbright thinks need doing:

Spend a great deal on public school education; arm ourselves better; put foreign development loans on a long-term basis. He cited the steel strike as an example of wasted American resources and manpower.

He said that if this country undertook to do all the things he thinks are necessary the "Kremlin would be a great deal more impressed than it is likely to be by evidence of our determination to balance the budget."

Eisenhower himself, in private talks, has mentioned the need for greater American work to compete with the Soviets whose long Hours and national dedication have impressed him. But he hasn't called publicly for it.

Fulbright's complaint is that Eisenhower doesn't have enough confidence in the American people's willingness to work and sacrifice.

There is no doubt that Eisenhower, in his desire to keep down spending, has deliberately refrained from calling on Congress or the people for anything approaching all-out effort in work, spending, taxes, or production.

Fulbright particularly complained that Eisenhower has failed to use his prestige to get from Congress "the full arsenal of means he needs if America's purposes are to be successfully advanced around the world."

But Fulbright in turn failed to complain about his own Democrats in Congress where they overwhelmingly outnumber the Republicans and could have asserted leadership if they didn't think Eisenhower was providing it.

Instead, they followed the President meekly, despite occasional bleating that he wasn't thinking in big enough or broad enough terms.

Sturdy Health Of Business Shown

NEW YORK (AP)—The sturdy health of the economy is shown today in official figures on employment and unemployment.

Despite the inroads of the steel strike, the total of workers stays high. And despite those laid off in allied industries because of the strike the total of the jobless stays under four million.

With the return of auto workers to the plants as model change slowdowns end, the economy should get even sturdier. And when the steel strike is settled, the economy should take a big step forward.

But the stock market has been having qualms about the record duration of the strike. And the London Financial Times tells us that Europeans are worried about it, too.

Its effects are expected to spread fast if the strike goes over into next month. And beyond that there will be a time lag after settlements until the mills can make normal deliveries again.

But the reason the strike in a basic industry, which in former years would have been crippling long before this, hasn't toppled the general business boom yet is this:

The industry has built capacity to a point where it was able to turn out a nine-month supply of steel in the first six months of the year. And since steel users expected a long strike, most had built up stocks with their nine-month needs in mind.

But Wall Street has had other things on its mind beside the steel strike.

One is the tight money policy of officials who fear easy credit might encourage the kind of speculative boom that historically leads but to a future bust.

Not that Wall Street wants a bust. But it fears that many growth industries — whose stocks have been dear to traders — may not get the funds for the expansion of plant and production that make their stocks so attractive. And tight money might pinch off the top of the boom in home building and in instalment buying.

Another worry in the stock market is over the chance — however faint — that the cold war might simmer down to a point that United States spending on defense would slacken.

Too, President Eisenhower's success in the main in holding down new government spending is a factor. If he succeeds in balancing his budget and ending the deficit spending that has sent the federal debt to a record high, that will halt a chief factor in monetary inflation.

And if the steel strike should end without a wage-price hike, that might signal the end of the spiral affecting the cost of living.

Both would remove one of the chief talking points of the bulls — that buying stocks is a good hedge against further inflation.

All Streets Can Develop Dreams

NEW YORK (AP) — Every street you live or work on becomes in time a street of dreams.

An old way of life dies out, a new one is born. In most places the change may take a generation. Here in Manhattan progress gobbles up the past at a swifter pace.

This is the obituary of one side of one city block in Manhattan—the north side of W. 51st street between 5th and 6th avenues.

It now is a big business block, studded with banks and office buildings. A huge power shovel's hungry maw is eating through the ruins of older buildings to make way for the foundations of the new 48-story Zeckendorf Hotel.

It symbolizes the great changes now under way in mid-Manhattan.

Twenty years ago this block was a charming oasis in the city's uproar with a colorful atmosphere all its own.

The vast mausoleum-like home of Mrs. Cornelius Vanderbilt, last of the big league society dowagers, anchored the block elegantly to 5th avenue. From there it ran raffishly downhill, socially to the scream of the strident 6th avenue elevated trains.

The block was inhabited by a colorful crew of newsmen, actors, admen, songwriters, grifters, drifters and hipsters. On an average evening you could run into everyone from a jockey to a harpoon salesman or a lady wrestler down on her luck.

There were expensive restaurants and cheap restaurants and a few sidewalk cafes where you could sit and watch the soot from brownstone chimneys drift mellowly down on and pepper your salad.

These eateries in this melting pot of the appetite saw the handwriting on the wall and moved away.

It was also a block of small craftsmen. There were the old book dealer, the shoe repair man, the violin maker, the seamstress who specialized in costumes for strip tease artists, and a hair dresser who did the best blonde bleaches in town.

They are gone now. So are the characters who made the block memorable. There was Jonathan Winters, gayest of the "sick" comedians.

And there was little Scotty who carried a rope in his hand bet you 50 cents you couldn't tie him up so he couldn't get away. He was known as "the poor man's Houdini."

There was a famous death in this block. Collier's magazine died here — and had a magnificent wake.

Commerce has taken over the block. But as the big shovel digs the reluctant earth, one who remembers thinks less on the glory this block will know than on the lonesome glory of the good times it has already known, when the world was younger, now gone by forever.

San Antonio Approves Annexation Proposal

SAN ANTONIO (AP) — An annexation proposal that would boost the city's land area from 170 to 500 square miles was approved on first reading by the City Council Thursday.

A spokesman said the action was taken to prevent additional suburbs from incorporating. The plan must be approved at a third reading.

Crossword Puzzle

ACROSS

1. Frightens
7. Musical key
11. Assistant rector
12. Hourly
14. Public speaker
15. Degrades
17. Fall behind
18. Attend the sick
20. Jap. porgy
21. Fail
23. Entangle
24. For fear that
25. Sp. title
27. Precisionists in teaching
29. False hair
31. Negative
32. Behaves
36. Color
40. Across
41. Help
43. Midday
44. Scouting group
45. Sinned
47. Hard-shelled fruit
48. Trial
50. Optical illusion
52. Concise
53. Wild ass
54. Convey property
55. Drains

DOWN

1. Berates
2. Arrow poison
3. Former kingdom of Spain
4. Deserter
5. English school
6. Watery part of whe.
7. Punish
8. Rounded appendage
9. Epoch
10. Bind
13. Minimum
16. Perches
19. The least bit
22. Strength
24. Ancient language
26. Creek
28. Dowry
30. Twisted
32. Extinct bird
33. Turn outward
34. Darned
35. Title
37. Minority
38. Impostor, slang
39. Comes in
42. Gr. populace
45. Relieve
46. Eat
49. Before
51. Inexperienced

C	O	B		W	A	I	S	T		A	L	P
A	G	E		A	T	T	A	R		M	O	A
L	E	A	N	T		L	Y	R	I	C	S	
K	E	E	P		E	W	E		E	D	I	T
			R	A	N	S	O	M	E	D		
E	L	A		O	T	O		R	A	L	E	S
R	I	G	O	R	S		A	R	N	I	C	A
S	T	E	A	M		A	G	O		G	U	Y
			T	A	M	W	O	R	T	H		
L	O	V	E		E	E	N		O	T	I	S
E	L	A	N	E	T		I	N	D	E	N	T
F	I	R		M	A	S	S	Y		N	E	O
T	O	Y		S	L	A	T	E		S	E	W

Solution of Yesterday's Puzzle

PAR TIME 22 MIN. AP Newsfeatures 9-11

DENNIS THE MENACE



MISS YOUR PAPER?
DIAL HI 3-5486
Before 6 weekdays—9:30 Sunday

MARY WORTH — JOE PALOOKA



THE SAINT



KERRY DRAKE



LITTLE LULU



DIXIE DUGAN



FERDINAND



GRANDMA



REX MORGAN



Tigers Launch 1959 Campaign At Borger

By JERRY JACKSON

A fairly lean but consequently hungry delegation of Snyder Tigers will invade Borger tonight in the season's curtain-raiser for both teams. Bulldog Stadium will be the scene of the clash, with a kickoff time of 8 o'clock.

Although weight-wise the Tigers tend to be a bit shy on beef, the Bulldogs will, if anything, be even slightly leaner. Overall starting offensive weight averages for Snyder show to be 169 pounds, whereas the Borgerites will tip the scales at approximately 167.

In practice sessions and two inter-city scrimmages with Phillips and Kermit, the locals have shown speed, a certain amount of deception, and flashes of brilliance but also weaknesses in several areas. Pass defense and, at times pass receiving seem to be two of the major bugaboos which have thus far plagued the team. Offensively, the team possesses power-packed potential which should eventually develop into a high-scoring outfit.

Reports from Borger point to the fact that the Bulldogs are having their own defensive difficulties, particularly in the pass defense department. However, in a recent scrimmage they managed to scuttle Littlefield somewhere in the neighborhood of four touchdowns, which is some indication of the scoring punch which the Tigers will encounter.

The Bulldog offensive machine will be hampered by the loss of senior letterman Bobby Landis, who will definitely have to sit out the Snyder fray and will possibly be out of action for the greater part of the season. Running from the right half slot he was Borger's leading ground gainer last year, but is presently out with a knee injury.

Leading the Tigers into tonight's tussle will be senior quarterback Dick Hayes, the only two-year letterman which the Snyderites can boast. He will be responsible for the lion's share of the chunking chores, which is not an unfamiliar task, in that he threw a few this past season while running halfback.

Probable defensive starting lineup for Snyder will find Jim Huffman (167) and Reg Scarborough (170) at tackles, Stanley Woolever (182) and Charles Galdson (170) holding down the ends, Mike Moffett (150), Dick Hayes (173), Eddie Watson (168), and Jim Robinson (174) backing the line, Wayne Berry (157) and James Fitzgerald (140) at halfback, and either Marcus Strickland (146) or Jesse Crawford (140) tending to safety chores.

Coach John Conley and his assistants, Donald Robbins and Horrace Bostick, will take the Tigers into Borger early this evening from Amarillo, where they spent the night. Also traveling with the team are managers Gay Hickman, Lyndon Baize, and Sam Casey.

SNYDER NAME	WEIGHT	POS	BORGER NAME	WEIGHT
Jim Robinson	174	RE	Jerry Anderson	179
Tommy Minton	187	RT	Jimmy Blair	166
David Wiman	157	RG	Steve Hood	158
Devane Jones	188	C	Rocky Lister	177
Ronnie McGrew	168	LG	John McDaniel	200
Charles Gladson	170	LT	Harold Alexander	172
Barry Walker	169	LE	Buzzy Baker	164
Dick Hayes	173	QB	David Boyer	159
Jesse Crawford	140	RH	Darrell Phillips	154
John Weaver	164	LH	Larry Reed	130
Eddie Watson	168	FB	Gordon Beamguard	175

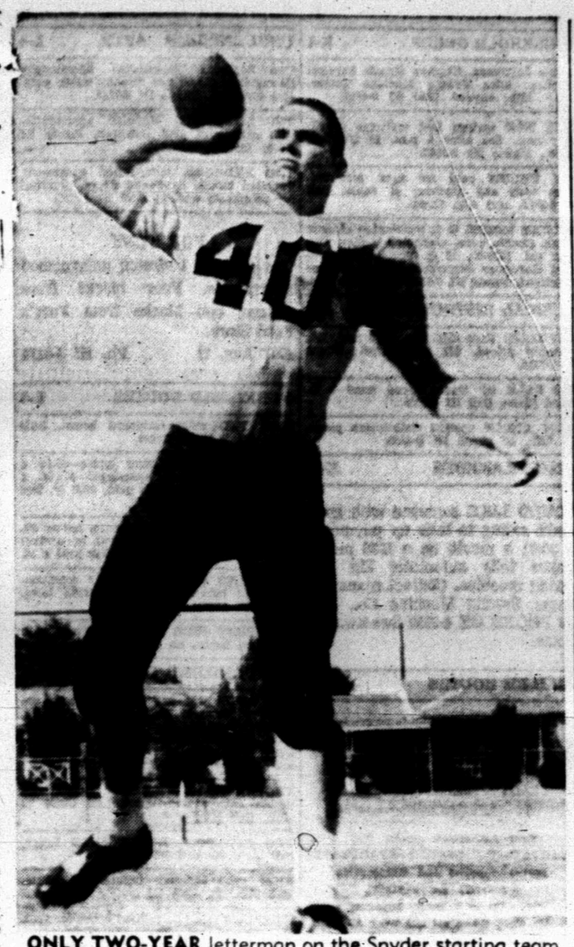

ONLY TWO-YEAR letterman on the Snyder starting team tonight is Quarterback Dick Hayes. Last year, as a halfback, the all-district gridder was the Tigers' leading ball-carrier, second passer, led in punts, punt returns, kickoff returns, and scoring, and was a pass receiver and top defensive player.

Wilkinson Just Has Material To Burn

By JACK CLARY
Associated Press Sports Writer

Down in Oklahoma the saying "no man is an island" means that no football player is a permanent first stringer on Oklahoma's football team.

That is the way Sooner Coach Bud Wilkinson operates and the ensuing diversity of talent is one of the big reasons for his unmatched (114-10-3) record among current football coaches.

Thursday was pretty typical. During a pair of scrimmage sessions Wilkinson made these changes:

No. 1 quarterback Bobby Boyd to third team signal-caller and No. 2 quarterback Bob Cornell to the first team.

No. 1 fullback Prentice Gautt and No. 2 fullback Ron Hartline changed places.

The chess-like moves were given sufficient reason when Wilkinson, looking ahead to the season, said, "our team, particularly in the line, lacks the experience of our opponents."

He is giving everyone ample experience, many at different positions.

Notre Dame Coach Joe Kuharich ran into trouble Thursday when first string quarterback George Izo and No. 1 halfback Red Mack were lost for 10 days to two weeks with knee injuries.

Baylor Quarterback May Be Out Again

WACO (AP) — Shades of Doyle Traylor — Baylor has lost its quarterback two seasons in a row.

Traylor was the fellow who got his leg hurt each year and took five years to finish up his football at Baylor.

Now comes Bill McMillen who lost half of the 1958 season with a broken arm and now appears destined to lose all of 1959 because of torn ligaments in his leg. He is a junior and lives at Danville, Calif.

BIG SCORES IN OPENERS

All Junior High Elevens Victors

The Snyder Junior Highers opened their respective seasons in a most impressive manner in games played yesterday evening at Tiger Stadium. All three teams won handily by top-heavy scores.

In the eighth grade encounter against Goliad of Big Spring, long runs were the feature of the day as Coach Ace Amos' aggregation came out on the long end of a 34-8 score. Featured in this game were touchdown runs of 40 and 5 yards by Gail Potter, a 40-yard scoring maneuver by Ygnacio Benitez, and a 25-yard 6-pointer with Edward Schultz carrying. The final touchdown came as a result of a 10-yard pass from Quarterback Jimmy Brooks to Jackie Stewart.

Coach Bill Hartsfield's Travis Seventh Graders also showed a heap of offense in their 30-14 victory over Big Spring's Goliad. Halfback Leslie Brown was responsible for two of his team's touchdowns — one on a 40-yard run and the other as a result of a 60-yard reverse play. Robert foree contributed another 6-pointer on a jaunt good for 60 yards, with the other coming as a result of a 1-yard run by J. V. Clayton following a blocked kick at Goliad's expense. Other team members who looked particularly good in their first outing were Quarterback Jimmy Featherston and jack-of-all-trades Tommy LaFountain, who played a little bit of center, end, and fullback during the course of the evening.

Drew Bullard accounted for all three TD's in the Lamar Seventh Graders 22-8 win over Sweetwater. Lamar drew first blood by the grace of Bullard's 5-yard meander but was held to an 8-8 tie at halftime. However, Coach Roy Carter's charges were not to be denied as they went ahead on another 5 yard run by Bullard, who later added on a 60-yard reverse scoring play for insurance. Coach Carter stated that his line performed extra well, and that also backs Jay Williamson and J. N. Wall made several good gains.



B TEAM GRIDDERS at Snyder High School are, left to right, front row, Eddie Phy, Charles Newman, Mike Morris, John Best, Butch Browning, Weldon Ware, Ray Grimmett, Mokey Hale; second row, Bax Callaway, Lewis Hicks, Steve Free, Bill Hazel, George Wylie, Tommy Boothe, Darrell Rains; third row, Jimmy McFarland, Joe Burns, Billy Andrews, Larry Lindsey, Ray Fentor, Roger Anderson, John Carroll; fourth row, V. V. Shearburn, coach; Jerry Mitchell, Ronnie Merritt, Freddie Miller, Joe Robinson, Jerry Minor and Jim Stehley, coach. (Lee Watson photograph)

B Squad To Midland

Coaches Jim Stehley and V. V. Shearburn will lead the Snyder "B" Teamers to Midland Saturday night and turn them loose in the initial outing of this season's oval-ball wars for that team. The Midland "B" Team will furnish the opposition for the encounter, the kickoff being slated for 7:30.

The team—which sported a commendable 7-3 won-lost record last year—will be bolstered mainly by sophomores who have moved up from the freshman team which won six and dropped three this past season.

The team is of average size and is composed of hard hitters as witnessed in practice and scrimmage sessions and a couple of scrimmages with the Coahoma varsity crew, a top-rated outfit in its own Class A district. In the first scrimmage Coahoma held a wide edge, but in a more recent one, Snyder showed up to better advantage and eked them out.

A 28-man squad will make the jaunt to Midland for the Bullpup tussle, including the following probable starters: ends, Roger Anderson and Freddie Miller; tackles, Larry Lindsey and Jerry Mitchell; guards, Butch Browning and Mokey Hale; center, Joe Robinson; quarterback, Mike Morris; halfbacks, Jimmy McFarland and Ronnie Merritt, and fullback, Bob Pena.

Composing the remainder of the squad are ends John Carroll, Bill Hazel, George Wylie, and Darrell Rains, tackles Joe Burns and Tommy Boothe, guards Weldon Ware and Ray Grimmett, center Ray Fentor, quarterbacks Eddy Phy and Steve Free, halfbacks John Best and Bax Callaway, fullbacks Billy Andrews and Lewis Hicks, with Charles Newman and Jerry Minor listed among the other backs.

Physically, the squad is in good shape with the exception of Callaway, who is having to favor a shoulder injury and will see limited or no action in this first game. However, he should be back in full harness the following week when the "B" Team will try on Lamesa for size.

Frisco Lead Is Trimmed To Two Games By Braves, Bums

By ED WILKS
Associated Press Sports Editor

Things don't look good for San Francisco's Giants in that National League pennant race. Not with the Milwaukee Braves riding a five-game streak after two perk-up, come-from-behind victories and Los Angeles pitchers back in business.

The Braves and Dodgers, tied for second, trimmed San Francisco's lead to two games Thursday as the Giants and 19-game winner Johnny Antonelli blew a 3-1 lead and lost 5-3 to Pittsburgh.

Milwaukee moved in with a four-run seventh inning that beat St. Louis 7-4. And Los Angeles kept the pace with a 5-0 job on Philadelphia as Roger Craig gave the Dodger staff two consecutive three-hit shutouts and a string of 23 scoreless innings.

Cincinnati split a pair at Chicago, winning 10-4 before the Cubs took a 7-3 decision.

In the American League, Chicago's White Sox lost 8-2 at Washington but retained a 4½-game edge when Baltimore defeated second place Cleveland 6-1 on Hoyt Wilhelm's three-hitter. New York took third place, by a half-game over Detroit, with a 12-1 romp over the Kansas City A's, who now have lost 13 in a row. Boston beat the Tigers, 7-3.

Craig (8-5), a right-hander who hadn't put away a complete game against the Phillies in 10 tries since 1956, faced the minimum 18 men over the last six innings while matching Don Drysdale's three-hit job of Wednesday night.

The Dodgers beat Don Cardwell (9-8) with a pair of unearned runs in the first inning on an error, walk and Norm Larker's single. Their other three came in the fifth when Maury Wills, who had four of their seven hits, and Charley Neal each tripled.

Milwaukee built a 3-0 lead against Larry Jackson, who had shut out the Dodgers and Giants in his last two starts, but the Cards took a 4-3 lead with three runs in the seventh against Juan Pizarro and Bob Rush. Then the Braves bounced back for their four, scoring three on Hank Aaron's double after losing reliever Lindy McDaniel (14-12) had loaded the bases with three consecutive walks.

Don McMahon (5-2) won it with a one-hit two-inning mopup that officially eliminated the seventh place Cards from the race.

The Pirates, who had lost four in a row, caught the Giants with four runs in the seventh. An error by Danny O'Connell let in the tying run and Bob Clemente then put it away with a two-run single. Vern Law (16-9) went all the way for the victory.

Opponents Of Tigers Open Slate

The Snyder Tigers' future opponents will be tied up with a full slate of games Friday night in what is shaping up as Texas' first big football weekend.

Of foremost interest to area fans will be the Sweetwater-Breckenridge fracas, which matches two of the more formidable foes on Snyder's upcoming schedule. This battle will take place in Sweetwater and a sell-out crowd is on tap for this non-district season opening eye-opener.

Other games involving future Tiger foes include Lake View at Kerrville, Lamesa at Midland, San Antonio Edison at Big Spring, Odessa Permian at Pasadena, Andrews at Seminole, and Brownfield at Levelland. Colorado City, which fell before Brownfield by a 21-14 count this past weekend, has an open date in which to prepare for Ballinger the following Friday.

Defending Champions Begin Year

By THE ASSOCIATED PRESS

Wichita Falls and Breckenridge, rulers of the top divisions of Texas schoolboy football, launch their campaigns for a repeat Friday night.

Wichita Falls, defending champion of Class AAAA, shoves off against Pampa.

Breckenridge, defending titlist in Class AAA, meets Sweetwater.

These games and the clash of San Antonio Jefferson and Abilene at Abilene feature a tremendous schedule of some 450 games that bring the entire state into competition.

Two games were played Thursday night. San Antonio Sam Houston beat San Antonio MacArthur 26-6 in a AAA game. Seguin of AAA beat Floresville of AA 22-0.

LOOK!
Biggest Carp
Weighed Here In September Wins
$25 Tackle Box
Jenkins Grocery & Bait
Lake Thomas



*Every A-1 Used Car is inspected, reconditioned if necessary, and road-tested. And they're warranted in writing by the exclusive new Performance Protection Policy! See cars with the A-1 sticker at your Ford Dealer's Used Car Shopping Center.

SEE PAGE FOR
FORD DEALER
A-1 USED CARS
INSPECTED • RECONDITIONED • ROAD-TESTED • WARRANTED

Visual Care At Reasonable Cost!
You do not have to pay excessive prices. We charge only actual cost of lenses and frames—plus fee for examination and fitting of glasses.
Call Today For Appointment
Dawson Optometric Clinic
1906-26th St. Phone HI 3-4503

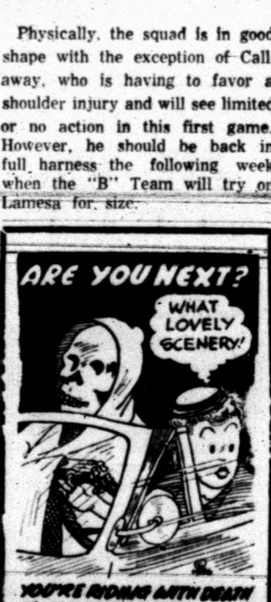

The Deffebach Agency
2606 Ave. R Ph. HI 3-5611



HEALTH'S ANONYMOUS SHOCK TROOPS

Behind that little box of capsules prescribed by your doctor is a great army of white-coated scientists who are engaged in pharmaceutical and medical research.

These are the "shock troops" in medicine's fight to preserve your health. There is never an armistice in their laboratory battle against disease. Their cause is your health.

The fruits of scientific research are readily available in this pharmacy at all times.

HALL DRUG CO.
606 EAST HIGHWAY
SNYDER Phone 3-4571 TEXAS

for all your Printing Needs
Feather Printing Co.
1907-25th. Phone HI 3-6331

Dean Finally Qualifies For His Own Club

By ALAN CLINE

SAN FRANCISCO (AP)—Dean David Snodgrass today joined the exclusive club he founded after World War II at Hastings Law School. This is his 65th birthday.

After the war, he started hiring retired law deans and professors for Hastings, a fast growing branch of the University of California. Now he hasn't a man on his 14-man staff who can't qualify for social security.

The oldest is Merton L. Ferson, 83, for 20 years dean of the University of Cincinnati Law School. He teaches contracts and agencies.

Everett Fraser, 80, former dean of the University of Minnesota Law Schoo, teaches real property. He was born a year after Hastings was founded.

Snodgrass has been Dean since 1940 and expects to keep right on running the show. He also teaches a class in contracts.

"There's no rule that says I have to quit," he said.

As for his colleagues, he'll give you a dozen reasons why he considers it a good deal to give the old hands a new deal.

"You don't hire on the basis of age, so why make anyone quit on that basis?" Snodgrass asks.

"The reason for retirement ought to be unwillingness or unfitness to work, not an arbitrary age limit.

"Why, I've seen more 55-year-olds who weren't worth a damn than I have 75-year-olds."

Snodgrass also reports he has less absenteeism from his elderly colleagues.

"They're finished with diseases, and their wives aren't having babies.

"I wouldn't hire anyone under 65 if he'd work for nothing," he declared.

Robertson Is Re-Elected Board Head

SAN ANTONIO (AP) — Chairman French M. Robertson of Abilene was re-elected chairman of the board of State Hospitals and Special Schools Thursday. Howard T. Tellepsen of Houston was renamed vice chairman.

The board discussed plans for improving service to patients in mental and tubercular divisions through the use of an 80 million dollar legislative appropriation for 1960-61.

Robertson told the board the appropriation didn't provide as much money as had been asked for capital improvements.

But, he said, "we have enough to improve our care and treatment program."

"We must go to the Legislature to do something about housing, especially for geriatric (aged) persons," he continued. "We must make an all-out effort to take geriatrics out of the beds needed for curable patients."

Dr. C. J. Ruilmann, state director of mental health and hospitals, said about half of the old folks in state hospitals "have a degree of mental impairment sufficient to justify care in a mental institution."

"Texas is way late in planning how to meet the problem of the aged citizen who has no place to go," he said.

Dr. Ruilmann said state mental hospitals have 16,000 patients but that of those treated—not counting patients with irreparable brain damage—90 per cent can be discharged within six months.

LEGAL NOTICE

THE STATE OF TEXAS
COUNTY OF SCURRY
SHERIFFS SALE

WHEREAS, on the 20th day of August 1959, in Cause No. 7692, in the District Court of Scurry County, Texas, wherein City of Snyder and Snyder Consolidated Independent School District and County of Scurry and the State of Texas were Plaintiffs & Impleaded Party Defendants, recovered judgment against Lillie Mae Proctor, Defendant, for taxes, penalty, interest and cost against the hereinafter described property:

WHEREAS, on the 2nd day of September 1959, by virtue of said judgment and the mandates thereof the Clerk of the above mentioned District Court of said county did cause to be issued an Order of Sale commanding me as Sheriff of said county to seize, levy upon, and sell, in the manner and form as required by law the hereinafter described property.

WHEREAS, by virtue of said judgement and said Order of Sale and the mandates thereof I did on the 3rd day of September, 1959, seize and levy upon as the property of the above defendant the following described property, situated in Scurry County, Texas, to wit:

(Said description showing the number of acres, original survey, locality in county and name by which said property is most generally known.)

FIRST TRACT: Lot 4 in Block 16 of the Chambers Addition to the City of Snyder, Scurry County, Texas.

And I will on the first Tuesday in the month of October, 1959, the same being the 6th day of said month, proceed to sell all the right, title, and interest of the Defendant in and to said property at the Court House door of said county in the city or town of Snyder between the hours of 10:00 a.m. and 4:00 p.m. to the highest bidder for cash, provided, however, that none of said property shall be sold to the owner of said property directly or indirectly or to anyone having an interest therein or to any party other than a taxing unit which is a party to this suit for less than the amount of the adjudged value of said property or the aggregate amount of judgments against said property in said suit, which ever is lower, subject also to the right of the Defendant to redeem same in the time and manner provided by law and subject also to the right of the Defendant to have said property divided and sold in less divisions than the whole.

DATED at Snyder, Texas, this the 3rd day of September, 1959.

Earl Abernathie, Sheriff
By Jim Farr Deputy Scurry County, Texas

LEGAL NOTICE

CITATION BY PUBLICATION
THE STATE OF TEXAS,

TO: B. N. GARRETT, if he be living, and if he be dead, his unknown heirs, administrators, devisees and legal representatives, whose addresses are unknown; JAMES MONTGOMERY, if he be living, and if he be dead, his unknown heirs, administrators, devisees, and legal representatives, whose addresses are unknown; MATT SMITH, if he be living, and if he be dead, his unknown heirs, administrators, devisees and legal representatives, whose addresses are unknown; E. D. HARRINGTON, if he be living, and if he be dead, his unknown heirs, administrators, devisees and legal representatives, whose addresses are unknown; and A. J. HAMNER, if he be living, and if he be dead, his unknown heirs, administrators, devisees and legal representatives, whose addresses are unknown, Defendants, Greeting:

YOU ARE HEREBY COMMANDED to appear before the Honorable District Court of Scurry County at the Courthouse thereof, in Snyder, Texas, by filing a written answer at or before 10 o'clock A. M. of the first Monday next after the expiration of forty-two days from the date of the issuance of this citation, same being the 19th day of October A. D. 1959, to Plaintiff's Petition filed in said court, on the 28th day of August A. D. 1959, in this cause, numbered 7551 on the docket of said court and styled DAISY E. MOORE, a widow, Plaintiff, vs. B. N. GARRETT, JAMES MONTGOMERY, MATT SMITH, E. D. HARRINGTON, and A. J. HAMNER, Defendants.

A brief statement of the nature of this suit is as follows, to-wit:

Suit on trespass to try title on the following described land: All of lots Numbered 1,2,3,4,5,6,7,8,9,10,11,12,13,14,15,16,18,19, 20,21 and 22 of the Cody Heights Land Company's Subdivision of Blocks 41 & 42 of Cody Heights Addition to the Town of Snyder, Scurry County, Texas, as is more fully shown by Plaintiff's Petition on file in this suit.

If this citation is not served within ninety days after the date of its issuance, it shall be returned unserved.

The officer executing this writ shall promptly serve the same according to requirements of law, and the mandates hereof, and make due return as the law directs.

Issued and given under my hand and the seal of said court at Snyder, Texas, this the 3rd day of September, A. D. 1959.

Attest: (s) Eunice Weathersbee Clerk,
District Court
Scurry County, Texas.
By, Deputy.
(SEAL)

BUSINESS SERVICE

BUTANE

Call Scurry Butane Company HI 3-3721 for prompt gas delivery Sales & Services domestic & commercial appliances.

FURNITURE

Frigidaire refrigerators, washers, Sylvania Television. Also large selection of quality furniture at King & Brown.

AUTOMOBILES — B

AUTOS FOR SALE — B-1

1956 Olds., all power, air conditioned, new tires, $1195.00. Phone HI 3-9016 after 5:00 p.m.

WILL SELL OR trade equity in 1959 Ford Galaxie for older Car. Phone HI 3-3287.

TRUCKS FOR SALE — B-2

1954 FORD PICKUP with over drive. Good tires. $450.00. Phone HI 3-5365.

TRAILERS — B-3

ONE WAY, long distance or local trailer rental. Hitches furnished. Birdwell Downtown 66 Station.

AUTO RADIATORS — B-11

SNYDER RADIATOR SERVICE
FRANK D. STEPHENSON
"THE RADIATOR MAN"
CLEANING—REPAIRING
NEW—REBUILT
1105 Ave. T — Dial HI 3-4131

BUSINESS SERVICES — D

BLDG. SPECIALISTS — D-2

BIG SPRING
HOME MAINTENANCE
SERVICE
Roofing of any kind. No job too small. Any kind of home repair — Adding rooms, foundations, siding or painting.
AM 3-4045

FENCING CONTRACTOR
Yards Fenced
Corrals Fenced
Fence your Ranch
SID MILLER
Fluvanna, Texas
HI 3-7720

FLOOR FINISHING — D-6

Only factory-authorized
Electrolux
© ELECTROLUX CORP.
sales and service
M. M. MAPES
2304 Ave. S—Ph. HI 3-4722

HOME CLEANERS — D-8

LACY'S CARPET and furniture cleaning and pest control service. Free moth proofing with carpet cleaning. HI 3-4271.

PAINTING-PAPER — D-11

Call C. R. Agee HI 3-4355 or HI 3-5122 for painting, paperhanging, textoning. Free estimates, courteous service. All work guaranteed.

For
SPRAY PAINTING
call
Emmitt Hall or Valon Benton
HI 3-3097 — HI 3-5689
UNION PAINTING SERVICE

MISCELLANEOUS — D-26

WORMS FOR SALE, african Wright Crowlers. Breeding stock ready for Delivery, write Littlefield Worm Ranch, 1201 Ave. H, Haskell, Texas Call UN 4-3029.

YARD AND GARDEN PLOWING. Roscie Williams, Phone HI 3-5732 or Toby Lambert HI 3-6460.

CALL O. C. FLOYD for free estimates on concrete or tile work. Dial HI 3-7224.

CESSPOOL, SEPTIC tank. Pierce Moffett, 2150 O'Neal street, Snyder, Texas. Dial HI 3-7179 or HI 3-5684.

BUSINESS SERVICES — D

MISCELLANEOUS — D-26

CESSPOOL
and
SEPTIC TANK
PUMPING
For quick service
CALL
HI 3-6462
CLARK LIGHT

CADDELL'S WASHING MACHINE REPAIR. Pick up and delivery wringer type and automatic. 1921 26th. Phone HI 3-3333.

STORM CELLARS, Concrete & Tile work. Free estimate. Any kind of new or repair work. No down payment. Three year terms. Phone HI 3-4975.

"MARK EVERY GRAVE"—Exclusive designs. Clemmer Monument Works. Anson Highway, Abilene, Texas. Phone OR 3-8881, or HI 3-5758.

WILL DO yard work of any kind. I have all the power machines to do the best job. Phone HI 3-6361.

EMPLOYMENT — E

HELP WANTED MALE — E-1

EXPERIENCED BEAUTY operator Wanted. 60% Commission. Deluxe Beauty Shop, Spur, Texas Phone CR 2-4571.

EXPERIENCED MECHANIC wanted, local man preferred. Apply in person, Hamm's Garage, 501 East Highway.

CHEVROLET MECHANIC
WANTED
Minimum 5 Yrs. GM Experience
- Perfect Working Conditions
- Pension Fund
- Vacation Pay
- Recreation Facilities — Lake Cabin
- Group Insurance
- Group Hospitalization
- Attractive Uniform Arrangement

Contact Leroy Tidwell
TIDWELL CHEVROLET CO.
Big Spring, Texas

HELP WANTED FEMALE — E-2

HELP WANTED: Reliable lady for ironing. Phone HI 3-4209.

WANTED LADY as companion and housekeeper with drivers license to drive my car. Phone HI 3-7050.

HELP WANTED MISC. — E-3

WAITRESS AND dish washers wanted. Must apply in person. Colemans Grill 1908 37th Street.

INSTRUCTION — F

HIGH SCHOOL OR GRADE
SCHOOL AT HOME
Text furnished. Diploma awarded. Low monthly payments. For free booklet write American School, Dept. 3, Box 1582, Odessa, Texas.

WOMAN'S COLUMN — H

CHILD CARE — H-3

EXPERIENCED CHILD care in my home. Fenced back yard. Phone HI 3-7637, 415 30th Street.

CHILD CARE day or night, completely fenced play yard. Mrs. Grant HI 3-4967. 1507 Ave. S.

CARE FOR your children day and night. Free transportation. Mrs. J. C. Beavers 50 25th Street. Phone HI 3-3935.

Care for your children Day or Night. Phone HI 3-5605. Mrs. Bama Davis, 803-29th St.

LAUNDRY SERVICE — H-5

IRONING WANTED. 2510 Ave. V.

WANTED: WASHING, Ironing and baby sitting. Mrs. Stanley Green, 2800 Ave. G. Phone HI 3-4209.

SEWING — H-6

SEWING WANTED. All types. Custom draperies, bedspreads, pillows, also dressmaking, tailoring and costumes. 2711 Ave. O, phone HI 3-6077.

MISCELLANEOUS — H-7

LUZIERS'
Individualized cosmetic service. For complete demonstration call Johnnie Harber HI 3-9887 or come by 3101 40th Street.

FARMERS EXCHANGE — J

FARM EQUIPMENT — J-1

FOR SALE—International number 76—seven foot cut Combine in perfect condition. Has cut only 90 acres. Priced to sell. Phone 2221, King Equipment Co., Stratford, Texas.

FOR SALE: I. H. C. 52 Combine with motor. Contact J. H. Higginbotham, HI 3-5000.

LIVESTOCK — J-3

SHETLAND SORRELL year old. Gentle for small children. $150.00. Phone HI 3-6685.

SHETLAND PONY. Bridle and saddle for sale. $185.00. Phone HI 3-4430.

FARM SERVICE — J-5

CUSTOM PLOWING, one way listing, planting, combining and flat breaking. J. B. Early, Sr. Call HI 3-3668.

MERCHANDISE — K

BUILDING MATERIAL — K-1

PAY CASH
AND SAVE!

Strong Barn Corrugated Iron	$9.95
2x4 & 2x6 Good Fir	$7.95
1x6 Dry Pine Sheathing	$5.95
24x24 2 Lt. Window Units	$9.95
215 Lb. Comp. Shingles Economies	$5.25

VEAZEY CASH
LUMBER CO.
Lamesa Hwy. Ph. HI 3-6612

DOGS, PETS, ETC. — K-3

FOR SALE AKC Chihuahua. Call HI 3-7753 after 6 p.m.

HOUSEHOLD GOODS — K-4

Phone HI 3-5342 if you want to buy or sell used furniture. Nichols Furniture and Upholstery.

SEE GILES for new and used furniture. We buy and sell. 2012 Avenue S. Phone HI 3-6552.

MERCHANDISE — K

HOUSEHOLD GOODS — K-4

Sewing Machines, Rentals, Repair Service, Supplies. Allen Sewing Machine Center, 1710 25th, Snyder. Dial HI 3-4812.

TWIN BOX springs and mattress practically new. See after 5 p.m. at 202 34th Street. Phone HI 3-6989.

TOP PRICES paid for used furniture, guns, tools and anything of value. Call HI 3-9622. 1801 24th Street.

DELUXE MODEL G E pushbutton electric range. Double oven, electronic burner. One year old. $250.00. 16 ft. upright International Harvester deepfreeze. $200.00. Terms if desired. Phone HI 3-5819 after 5:00 p.m.

MUSICAL INSTRUMENTS — K-5

FOR SALE: Used Clarinet. Like new. Reasonably priced. 711 30th Street. Phone HI 3-7116.

FOR SALE or trade: Good used 5 ft. grand piano. Call HI 3-4995.

VERY CLEAN upright Gulbransen piano, 417 29th, or phone HI 3-3966.

MISCELLANEOUS — K-11

WOULD LIKE someone with good credit rating to take up payments of $8.81 a month on a 1958 model Singer fully automatic Zig Zag sewing machine. Contact manager, Singer Sewing Machine Co., Box 878 PHONE BE 4-3550 Sweetwater, Texas.

TRAILER HOUSES — K-16

MIKE LAMMER MOBILE HOMES
Your Authorized Dealer For
SPARTAN—"M" SYSTEM—SPARCRAFT
Trailer Supplies and Accessories
We trade for anything
5%—Up to 7 years financing
On Air Base Rd.—Just Off Hwy. 80 West
Ph. OR 3-8461—Abilene, Texas
Ph. AM 3-3781—Big Spring

SALE OR TRADE: Equity in 1956 45 x 8 ft. Sparcraft trailer. Weber Trailer Court. Contact Gene Appleton.

RENTALS — L

BEDROOMS — L-1

ROOMS $6.00—$7.00—$8.00 per week. 2303 26th Street, 4 blocks west of bus station.

MODERN spacious well furnished and completely private bedroom and bath with garage. Call HI 3-5402 or see at 2733 Avondale.

FURNISHED APTS. — L-3

TWO ROOM and three room furnished apartments, also two bedroom apartments. With or without TV. Jack and Jack Realty. Phone HI 3-3452.

NICELY FURNISHED TWO bedroom apartment. Air Conditioned. 607 22nd. $65 per month. Call HI 3-7034.

LARGE NEAT two bedroom Waymar furnished apartment. Air conditioned. 1904 Coleman.

TWO-BEDROOM furnished apartment. Bills paid. Call HI 3-5855.

FOR RENT: three room furnished apartments. 1704 Ave. R.

CLEAN, MODERN, two rooms and bath. $45.00, bills paid. 316 25th Street.

EFFICIENCY apartment with or without TV. 306 28th Street.

Uptown Living. Bills paid, completely furnished. Telephone, television available. Three and one-half blocks West of town square. 2307 25th Street. Call HI 3-4232.

Furnished apartments and bedrooms with maid service and carport. Lamesa Highway 180. Phone HI 3-6692. The Skyline Motel.

Two room and bath efficiency apartment. Bills paid. $40.00 per month. Couple or individual. 607 29th Street.

BAR-V-MOTEL, near school, furnished apartment, motel rooms, refrigerated air conditioning, and telephones. Reasonable rates HI 3-3543.

TWO NICELY furnished apartments. Water paid. See at 3001 Ave. S.

TWO ROOM and bath furnished apartment. Air conditioned. For couple. No pets. Apply in person. 1300 30th Street.

FURNISHED APARTMENT. Nice concrete block building. Bills paid. Thornton Apartments, Merrill Ave. Boothland Addition. Phone HI 3-6706.

THREE ROOM nicely furnished apartment with bath. Nicely located. Call HI 3-3835 or see at 707 28th Street.

FURNISHED TWO BEDROOM apartment. Gas and water paid. Inquire at 2912 Ave. L.

THREE ROOM furnished apartment. Bills paid. Phone HI 3-4107.

THREE ROOM furnished apartment in Greenhill Addition. Phone HI 3-3320.

COMPARISON IS THE TEST
1. Singles $10.50 wk.
2. Couples 12.50 wk.
3. All Bills Paid
4. These Apartments are clean

BILTMORE APARTMENTS
2702 Ave. E — Ph. HI 3-9102

Green Hill Apartments
Four room duplex modern Furnished apartments. Bills paid. $15.00 per week.
Clairemont Rd. — Ph. HI 3-5896

CANARY COTTAGES
All bills paid.
Kitchenettes
Reasonable Rates
1111 - 26th Street

EAGLE MOTEL
Catering to commercial and working men. Maid service, free TV, wall to wall carpet, ceramic tile showers, air conditioned, panel ray heat and telephones. Reasonable rates by day or week.
1 MILE WEST OF SQUARE
ON U. S. 180

FURNISHED APARTMENT. Couples only. Phone HI 3-5284 or see at 2503 27th Street.

FOR RENT: furnished apartment. Three rooms and bath, newly redecorated. For information call HI 3-4864.

UNFURNISHED APTS. — L-4

FOR RENT nice unfurnished apartment. Three rooms and bath. Hardwood floors. Call HI 3-4864.

NICELY FURNISHED three room and bath apartment near shopping center. 2008 26th St. Phone HI 3-5825.

Unfurnished three room house 2906 Ave X. To see Phone HI 3-4392 or HI 3-6486.

RENTALS — L

UNFURNISHED APTS. — L-4

Two Bedroom Unfurnished apartments, Downstairs, $55.00 per month, water paid. 1901 Coleman. Phone HI 3-7166.

TWO 2-BEDROOM Waymar apartments, with garage at 1908 Coleman. Phone HI 3-3062 for appointment.

TWO BEDROOM unfurnished apartment. Venetian blinds, hardwood floors, plumbed for automatic washer. Call HI 3-3165.

FOR RENT
One and two bedroom unfurnished apartments. Four blocks from square, two blocks from Furr's Food Store.
2707 Ave. O — Ph. HI 3-5174

FURNISHED HOUSES — L-5

NICE TWO room furnished house. Bills paid. 601 E. 20th Street.

FURNISHED TWO room house—$9.00 a week. Three room apartment—$12.50 a week, private bath, bills paid. 2205 W. 21st Street. Phone HI 3-3845.

THREE ROOM furnished house, across St. from Jr. High. Call HI 3-4901 or contact Kids Corner, 1212 26th St. after 5:30 P.M.

NEAT AND ATTRACTIVE, air conditioned small house. Two blocks from town. 1808 27th Street.

FOR RENT NICE three room and bath furnished house, no pets, 2004 Ave. M.

UNFURNISHED HOUSES — L-6

TWO BEDROOM and three bedroom unfurnished houses. Jack & Jack Realty. Phone HI 3-3452.

FIVE BEDROOM house for rent, unfurnished. $100.00 a month. Phone HI 3-6318.

TWO BEDROOM unfurnished house with double garage and apartment. Close to town. Call HI 3-3874.

TWO BEDROOM UNFURNISHED house. 2907 Ave. N. call HI 3-7623.

NICE TWO bedroom unfurnished house. 1112 26th. St. Call HI 3-4386.

TWO-BEDROOM unfurnished house for rent. 1202 21st. Street. Phone HI 3-3694.

FOR RENT modern two bedroom house. 2113 Ave. X. Phone HI 3-7538.

THREE BEDROOM unfurnished house. Two blocks from Central Schools. $80 a month. Phone HI 3-5150.

FOR RENT: Three rooms and bath. 2207 Ave. M. $35.00 month. Call HI 3-5881 after 4:30 p.m.

FOR RENT: unfurnished two bedroom house. $73 per month. 2143 40th Street. Phone FL 4-0615, Amarillo, Texas.

THREE BEDROOM house. $60.00 per month. Water furnished. West 37th St. Phone 3-7132 or 3-9076.

TWO BEDROOM unfurnished house for rent. 4 miles North on Lubbock Hwy. Call HI 3-3422 or HI 3-7305.

TWO BEDROOM unfurnished house. 207 34th Street. $80.00 month. Phone HI 3-5819 after 5:00 p.m.

MISC. FOR RENT — L-7

FOR RENT: 25 X 60 ft. new building. Apply at L & S Shopping Center.

WANTED TO RENT — L-8

WANTED TO rent or lease three bedroom two bath house in Southwest Snyder. Near new Junior High School. Call HI 3-4656. A. E. Ehrlich.

WANTED TO RENT: Three bedroom house with fenced yard. Phone HI 3-9068.

TRAILER SPACE — L-9

FOR RENT trailer spaces, bendix washers, bills paid. See J. A. Woods, 2811 Ave. R. Phone HI 3-3624.

REAL ESTATE — M

BUSINESS PROPERTY — M-1

RENO HOTEL. Reasonably priced. Located on Lubbock Hwy. Write Mrs. A. E. Ober, Rt. 2 Dodson, La.

HOUSES FOR SALE — M-2

For Sale In Southwest Snyder
Nice Duplex Apartment, 1-2 bedroom and 1-3 bedroom, with a 2-bedroom furnished upstairs garage apartment, owner has left town and will sacrifice.

Large 1-bedroom duplex apartment, A-1 condition, upper and lower, shown by appointment.

2 Duplexes located in Southeast Snyder on large lots, two furnished and two unfurnished. For Sale at a bargain.

Nice 2 bedroom home, like new. Sale price $4500.00 located East Snyder.

GEORGE J. AND LYDIA WEBB
PHONE
HI 3-5171 or HI 3-6508

FOR SALE: one two bedroom, duplex with living room, kitchen, bath. Also one one bedroom duplex with living room, kitchen, bath. Excellent Investment. Call HI 3-7034.

FOUR ROOMS and bath, lot, good well with pump. Inquire 1½ miles north of cemetary and ½ mile east. No phone calls, please.

Buying A Home
Means Family Security!
Cutest 2 bedroom, Youngstown kitchen, fenced corner lot, TV tower and perfect inside and out. . Move in for $350.00 down . . NO EXTRA COSTS. . . you save 2 months rent.

3 bedrooms on 41st St., near Hi School; patio fenced; air conditioned and centrally heated. LARGE utility room, good landscaping and 4½ interest. . $125000 down.

Ideal for family living and priced under replacement. Lovely 3 bedroom brick, located on the BEST street in Colonial Hills. . . Terms to suit. . . Make an offer. . .

In OLD Snyder, we have the most spacious 2 bedroom home, with ceramic bath, nice kitchen carpet, air conditioning etc. . . and there's an apartment which rents for $60.00. This home is perfect. . . of BEST construction and PRICED to sell. Let us show you this EXCELLENT buy now.

2 new brick homes, with 2 baths and 2 car garages under construction. . Choose your colors NOW . . $1000.00 down.

"Don't wait — we sell 'em!"

H & H DEVELOPMENT CO.
503 E. Highway
Dial HI 3-9326

REAL ESTATE — M

HOUSES FOR SALE — M-2

NICE TWO bedroom unfurnished house for rent at 808 37th Street. Call HI 3-4716 or HI 3-5431. Dr. Raines.

FOR SALE three bedroom brick home. Owner will sell equity. Corner lot. 3402 40th Street. Phone HI 3-6228.

ITS A HONEY
You can point with pride when you say "that's our home." Walking in the spacious living room greets with a smile, and the large kitchen-den combination sparkles with delight. Two complete baths. Three large bedrooms with over-size closets - but best of all is the heating and cooling system for your complete enjoyment. Double garage with room plenty for boat and trailer. And the corner lot is completely fenced. No worry for loan - Shown by appointment please.

READY FOR YOUR COLORS
Is this three bedroom home, complete with two baths, air-conditioned, central heat, plumbed for washer. Will be completed in two weeks. $400.00 cash down payment and ask us about the closing cost.

We have a few two-bedroom homes vacant and can give immediate possession. Owners have moved. Call to see these with small down payments.

TO BUILD OR BUY
SEE
PINNELL REALTY CO.
HI 3-4788 — HI 3-3524 — HI 3-4569
1712-25th

CRAZY WEATHER
DOESN'T FAZE US
Hot or cold, daylight or dark, we're always ready to show you the following good buys.

Three bedrooms, two baths, large living room, paneled den and kitchen with all electric built ins. Tile fence and patio. Beauty and charm for entire family. Let's discuss an offer.

Here is a really large dimensional 6 room brick home. Living room with live fireplace, super size dining room, kitchen and den paneled with custom built cabinets. Two nice baths and two twin sized bedrooms. Two carports. Lets talk trade on this one.

Neat and clean 2 bedroom house. Close to Central Elementary. Less than a year old. $850.00 down with $58.00 a month payments.

Some young couple will like this two bedroom house located at 207 34th St. $8,200, with $250 down plus closing.

Mrs. W. A. Wells — Mrs. Bill Brown
Mrs. L. A. McClanahan
JACK & JACK REALTY
611 East Highway
Phone HI 3-3452 — Phone HI 3-5642

FOUR ROOM unfurnished house, 3½ miles East on Roby Hwy. in Trentman Addition. Inquire 2601 Ave. J.

220 acres good black land, no improvements, ¼ minerals and ¼ Royalty priced $123.00 an acre.

160 acres of good black land well provements, ¼ minerals and ¼ Royalty priced $157.50 an acre.

Large paved corner lot 160 x 219 feet, well located with large 10 room house to trade in on small farm.

Modern 3 bedroom brick home, well located, fenced back yard, antenna, garage, carpet, drapes, lovely colored title bath. This 8 room modern home to go at $12,500.00.

320 acre farm with 280 acres cultivation well fenced & cross fenced, plenty good water, large 4 room house with bath, $75 an acre.

SNYDER REALTY CO.
FARM & RANCH LOANS
HOSPITALIZATION
Dial HI 3-3897
1809-25th St. — North side
Snyder, Texas — of the square

THREE BEDROOM house, Garbage disposal, Air Condition, low equity. Payment $67.00 per month, 205 34th Street.

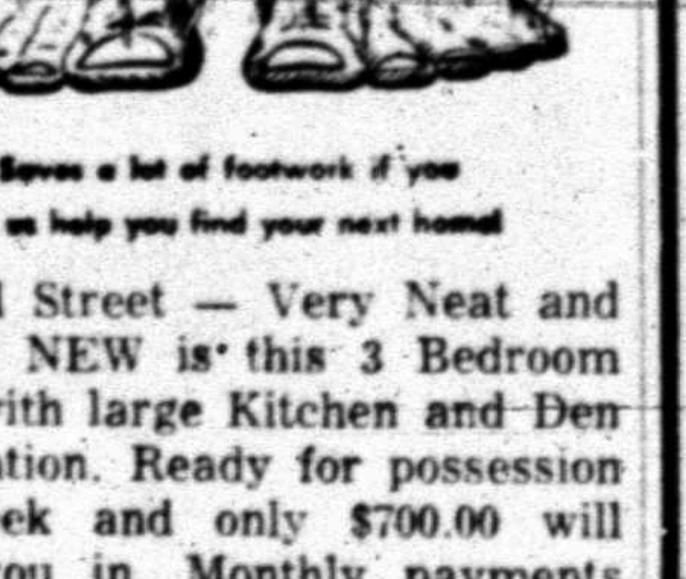

304 32nd Street — Very Neat and BRAND NEW is this 3 Bedroom Home with large Kitchen and Den combination. Ready for possession this week and only $700.00 will move you in. Monthly payments only $75.00.

2804 Ave. F — MR. VETERAN, you may own this large 2 bedroom home with den for only $400.00 down for closing costs. Fenced Back Yard, air conditioning, carpet and close to Central Elementary and Jr. High School. Call for an appointment to see this home.

SCOTT & SCOTT
REALTY COMPANY
1907 40th Street
Dial HI 3-6306 — or — HI 3-6307

REAL ESTATE — M

HOUSES FOR SALE — M-2

TWO BEDROOM home with living room, dining room, den and extra large kitchen. New loan available. Reasonable down payment. Located near school and park. Phone HI 3-6271.

NICE TWO bedroom house on 3908 Muriel Drive, small down payment, monthly payment only $53.00. Call R. N. Myers HI 3-5456 or HI 3-3260.

LOW G. I. EQUITY in modern Two Bedroom house, see 306 36 Place or call HI 3-3659.

FOR SALE: 3789 Avondale. Vacant nice large home, corner lot, three bedroom, two baths, den, kitchen; laundry room, large closets; pantry elec. kitchen, office, approx. 2,000 sq. ft. Requires substantial down payment to assume loan, this house is worth the money and well located, for appointment to see call HI 3-3679 after 3 p.m. owner moved.

TWO BEDROOM house, plumbed for washer, fenced yard, air conditioned. Small equity. Take up payments. Phone HI 3-6116.

TWO NEW THREE bedroom houses for sale on East Highway near Y. Call W. A. Bates, HI 3-3659.

REAL ESTATE
41st Street, Three Bedroom, G. I., Fenced, Carpeted, Central heat, Air Conditioning, Payments $70 per month.

42nd St. Large two Bedroom, really nice with many extras, buy this G. I. Equity with $66 monthly payments.

MERLE NEWTON REALTY
2612 Ave. F — Phone HI 3-6928

REDUCED
Spacious, immaculate, 3 bedrooms; near Schools; owner moving — EASY down payment.

3 bedrooms Colonial Hills; a LOVE of a home. Lets have an offer.

Move in this 2 bedrooms, just like new. T. V. tower. Fenced corner lot. TOTAL payment $350.00 and you save 2 months rent.

"Dont wait — — we sell em!"

H & H Development Co.
503 E. Highway
Dial HI 3-9326

Good Buy:
- 1959 Nashua (New)
- 45 Ft. x 10 Ft. Wide
- Automatic Washer
- Front Kitchen
- Save Hundreds Of Dollars On This One

Lashaway
Trailer Sales
East Highway — HI 3-4994

Bill Rushing
Roofing Co.
Snyder
- All Types Of Roofing
- 10 Years In Snyder
- Fully Insured
- "Work Guaranteed"

130 Milburn
Phone HI 3-6218

All Kinds Used
FURNITURE
We Buy Anything
Of Value
WE FINANCE
H&P
FURNITURE
Home Owned By
H. E. & Pete Lewis
1805-24th. Ph. HI 3-9022

FOR A DEPENDABLE
LOCAL ROOFER CALL
MACK ROOFING CO.
- Built-Up Roofing and Shingles
- Bonded Roofs
- Siding

"Work Guaranteed"
"20 Years In Roofing"
Mack Roofing
Co.
Phone HI 3-7606

REAL ESTATE — M

LOTS FOR SALE — M-4

LOT 150 x 200 with four furnished houses. Close in. North Premier Service and Ice Station on Highway 180 $19500.00. Henry Bucher, 3717 Ave. L, Ft. Worth, Texas. JE 5-3933.

FOR SALE: Lot 75 x 150 at the corner of Ave. M & 20th. One side paved. 2004 Ave. M.

FARMS-RANCHES — M-6

FOR SALE: 840 acres in Erath County near Stephenville. Ranch and farming land with three-bedroom rock home. Barns and corrals. Contact C. B. Mayfield, Hico, Texas.

160 ACRES FARM for sale in Hamilton Co. above average pasture, large earth tank, sheep proof fenced, good cultivation land, white painted barn, large concrete storage tank, windmill never fail well, pressure pump, concrete storm cellar, 500 gal. butane underground storage tank, electric, on paved road. Five rooms plus large pantry remodeled farm house, large window, hardwood floors, bath, hot water heater, plumbed for automatic washer and new roof. 1½ miles to school and church. Reason for selling owner an invalid. Price $125 per acres, all papers up to date. Leased for oil, will retain ½ of mineral rights, also have seventy head of sheep for sale. Write: Mrs. J. B. Jaggars, Rt. 6, Hico, Texas.

"1000 MOTHER COW RANCH"
in heart of the best Cattle Country.
22,400 acres of deeded land—20 miles from Clayton, New Mexico. ½ minerals—Good improvements, lots of irrigation water, some vega hay meadows. On paved highway, stocked with cows, ranch can be bought with or without cattle. Price $40.00 per acre, 29% down, good terms.
JIM COOK
Room 260, Amarillo Hotel
Amarillo, Texas
Phone—Drake 4-4766 or Drake 4-1961

REAL ESTATE WANTED — M-8

WANT TO BUY small Farm west of Snyder. Have papers from Texas Veteran's Land Board. Phone HI 3-6022.

LOANS-OIL ROYALTIES — M-9

I Will Buy Producing
SACROC ROYALTY
No Deal Too Small or
Too Large.
HUGH BOREN, JR.
Phone HI 3-3851

ACREAGE — M-14

100 ACRES 1 mile north, ½ east of Roby on Cottonwood Creek, can irrigate has 1500 GPM pump. W. R. Calhoun, Box 666, Rotan, Texas.

FOR LEASE — M-15

FOR LEASE Service Station, 3800 Ave. S. Call HI 3-7500

24-Hr. Service
- Expert gen. & rad. serv.
- Brakes & tune up serv.
- Modern testing service
- Road & wrecker serv.

Auto-Truck-Diesel Repairs
Johnny's
Auto Clinic
East Hwy. — HI 3-7691

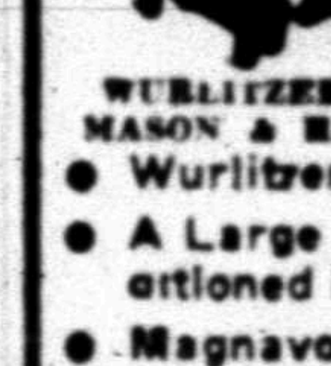

See Our
Complete
Line of
PIANOS
WURLITZER, STORY & CLARK, MASON & HAMLIN GULBRANSEN
- Wurlitzer Organs
- A Large Stock of Reconditioned Pianos
- Magnavox Hi-Fidelity Record Players

McCREIGHT MUSIC CO.
900 E. Broadway — Phone BE 4-4700
SWEETWATER, TEXAS

Bill's
Auto Salvage
LATE MODEL USED PARTS
Rebuilt Generator
Starter
Water Pump
Fuel Pump
New Muffler & Tail Pipe
For All Cars
"Call Us—Chances Are We Have It"
E. Hwy. — Ph. HI 3-3351

General
Auto Repair
We specialize in automatic Transmission, Air Conditioning — "All Work Guaranteed"
Greenway
Motor Service
2310 Ave. S — Ph. HI 3-6818

T. C. GOSS CAR LOT
BIG SPRING HIGHWAY
1955 BUICK Super 4-door. All power & Air Cond.
1955 BUICK Century, 4-door, Hard Top, Loaded.
1954 BUICK Super Hard Top.
1953 BUICK Special 4-door.
1951 BUICK Special 4-door.

GUARANTEED RENEWABLE FOR LIFE!
NEW
HOSPITALIZATION PLAN
BY THE
TRAVELER'S INSURANCE CO.
Sold Through Your Local Representative
Boren & West Insurance Agency
2607 Avenue S — Phone HI 3-6911

SNYDER AREA CHURCH NOTES

Revival Opens Tonight At Church Of Nazarene

A revival meeting will open tonight at the Snyder Church of the Nazarene.

Services will be held nightly at 7:45 at the church through Sept. 20 and at regular times on Sundays.

The Rev. L. C. Miller, fulltime evangelist from Montrose, Col., who is the son and grandson of ministers, will be evangelist for the meeting. Prior to entering evangelism he did pastoral work 20 years in Mississippi, West Virginia and California. He was instrumental in organizing two churches during that time.

Music will be led by the Rev. Fred Ferraez, pastor.

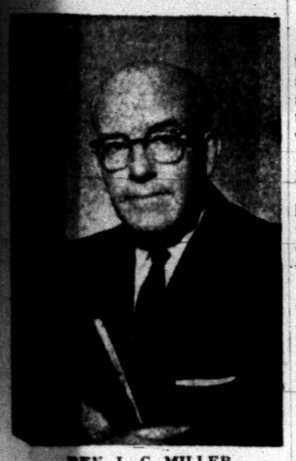

REV. L. C. MILLER

• • •

Grace Lutheran

"Divine Dimensions" will be the subject of the Rev. Walter L. Lentz pastor of the Grace Lutheran Church, at the Sunday 10:45 a.m. service.

New members will be received by confirmation and transfer that day, and immediately after the worship service, at 11:30 a.m., a special congregational meeting will be held. Sunday school is at 9:45 a.m. At 11:45 a.m. Saturdays Rev. Lentz presents "Religion in the News" on KSNY.

On Sunday night, Rev. Lentz will conduct services at the Trinity Lutheran Church at Miles.

• • •

Avenue D Baptist

The Rev. A. J. Martin, pastor of the Avenue D Baptist Church, will speak on "The Cost of Revival" at the Sunday 11 a.m. service.

His subject for the 8 p.m. service will be "God Provides a Sacrifice."

Rev. Martin will speak on the Good News broadcast at 7:45 a.m. Sunday. The Wednesday evening service will be at 7. The church is entering preparation week for its fall revival meeting.

• • •

Trinity Methodist

At the Trinity Methodist Church the Rev. Elton Wyatt, pastor, will speak on "Jesus' Way, Our Way" at the Sunday 10:45 a.m. service.

The choir anthem will be "If Ye Love Me, Keep My Commandments."

Senior and intermediate MYF will meet at 5:30 p.m., as will the vesper choir. There will be Bible study for adults at 6:30 p.m. The evening worship service will be at 7:30. Choir practice will be at 7:30 p.m. Wednesday.

• • •

Bethel Baptist

Youth week will be observed Sunday by the Bethel Baptist Church, which meets at the Northeast Elementary School.

At the Sunday 11 a.m. service, young people will be in charge of places of leadership throughout the Sunday school and church. The Rev. Nelson Howard, music director for the church and a student at Hardin-Simmons University, will speak at the morning service.

At the 8 p.m. service the Rev. W. L. Cass, pastor, will speak on "Seeking the Lost for Christ."

First Christian

"How Great Thou Art" will be the subject of the Rev. John Reaves, pastor of the First Christian Church, at the Sunday 10:55 a.m. service.

The choir anthem will be "His Mercy Endureth Forever."

On Monday at 7:30 p.m. the church will organize its Christian Men's Fellowship for the fall, meeting in the fellowship hall.

At 7 p.m. Wednesday there will be a fellowship supper, where deacons will be installed and Sunday school teachers will be honored and dedicated.

• • •

First Baptist

The Rev. G. M. Cole, pastor of the First Baptist Church, will speak at 11 a.m. and 7:30 p.m. service Sunday. Special music at the morning service by the choir will be "Sweet Hour of Prayer."

Rev. Cole has finished his fifth year as pastor of the church.

The Sunday school of the church has launched a roundup program with goals for higher attendance during the next three Sundays. Goal this Sunday is 658.

The church will observe choir enrollment week Sept. 13-20, and a parent's tea will be held at 5 p.m. Sunday in the fellowship hall. The church will sponsor choirs for beginners, primaries, juniors, junior high students, high school students and the all-church choir.

"Do You Really Follow Jesus?"

• • •

Calvary Baptist

"Do You Realy Follow Jesus?" will be the subject of the Rev. T. Gerald Cates, pastor of the Calvary Baptist Church, at the Sunday 11 a.m. service.

Four-County Singing

A four-county singing convention has been scheduled for Sunday at the junior high school auditorium here.

The four counties represented will be Scurry, Mitchell, Nolan and Fisher.

Events will begin at 10 a.m. Sunday, according to Eddie Williams, chairman.

Among singers expected are the Stamps-Baxter Mixed Quarter of Dallas and a group from New Mexico.

Brooks To Speak On Daily Devotions

C. Dale Brooks, minister of the Thirty-seventh Street Church of Christ, will be speaker on the "Daily Devotions" program next week.

The program, scheduled by the radio committee of the Snyder Ministerial Alliance, is at 9:15 a.m. weekdays on KSNY.

Curriculum Preview

A curriculum preview conference of the Abilene Presbytery will be held Sunday at 3 p.m. at the First Presbyterian Church here.

Teachers have been urged to attend.

Promotion Day Set At First Presbyterian

Promotion day for the Sunday School at the First Presbyterian Church is scheduled Sunday.

Sunday school opens at 9:45. All members of the Sunday school have been urged to attend and meet new teachers.

O'REAR FURNITURE CO.
"Where Home Begins" For The Best In
Quality & Price
See Us Before You Buy!
Easy Terms - Free Delivery
904-26th St. Ph. HI 3-414.

The Christian's Corner—



Glen Pace
Minister

RESTORING THE FALLEN

(Question) "Was Simon of Acts 8 a Christian when he sinned?"

(Answer) Yes, he was a Christian, though an erring one. The bible describes his conversion after this order. "Then Simon himself believed also; and when he was baptized, he continued with Philip . . ." When the writer says, "He believed also," he is saying that he believed like the other Samaritans did who obeyed Jesus. When it says he was "Baptized," its inspiration's way of saying this man became a Christian. We reason thus because Jesus said "He that believeth and is baptized shall be saved." (Mk. 16:16) Simon had done these things. I believe him to be a Christian because of the way he responded to preaching when he learned of his sins. "Pray ye to the Lord for me that none of these things which ye have spoken come upon me." (Acts 8:24) I do not believe he was an alien sinner who had never been born again because when his sin was pointed out it was mentioned as the ONE SIN he had just committed. 'Repent therefore of this thy wickedness." (Acts 8:22) I believe him to be a Christian that had sinned and needed to repent and pray because the plan he was told to follow in receiving forgiveness was that which erring Christians are taught to do. "My little children . . . if any man sin, we have an advocate with the Father, Jesus Christ the righteous." (1Jno.2:1) After becoming a Christian, Simon had a difficult job living in his new love. He wanted to be true to his Lord but he was tempted, he lusted, and sinned. He was restored, however, unto the grace of God.

—GLEN PACE, 25th St. church of Christ.

He will speak on "Will Khrushchev's Visit Bring Blessings and Peace?" at the 7:30 p.m. service and on "Christian Testimony Maintained" on the 8:30 a.m. Calvary Baptist Hour.

• • •

25th Street CC

Glen Pace, minister of the Twenty-fifth Street Church of Christ, will speak on "What Doest Thou Here?" at the Sunday 8:45 and 10:55 a.m. services.

"A Truth to Remember" will be his subject for the 7 p.m. service.

• • •

Colonial Hill Baptist

Dr. L. B. Reavis, endowment secretary of Southwestern Baptist Theological Seminary, will speak at the Sunday 8:30 and 11 a.m. and 8 p.m. services at the Colonial Hill Baptist Church. Dr. Reavis is former pastor of the First Baptist Church at Denton.

The Rev. Jimmie Nelson, pastor is in a revival meeting at Louise.

On Monday night at 7:30 the Rev. Mike Lopez, pastor of the Baptist Spanish Mission in Santa Fe, N.M., will speak at the church. He is serving with the home mission board.

• • •

Union Baptist

The Rev. R. N. Tucker pastor of the Union Baptist Church, will speak at Sunday 10:50 and 8 p.m. services.

Sunday school is at 9:45 a.m., training union at 7 p.m.

Wilson Heads Deacons

Deacons at the Colonial Hill Baptist Church have elected Kenneth Wilson chairman for the new year.

Other officers of the deacon body are E. H. (Ab) Williamson, vice chairman, and Ralph Wesson, clerk.

Union Has Court Date

GALVESTON (AP) — The striking Oil, Chemical and Atomic Workers union had a date in district court today to answer a petition filed by the American Oil Co.

The company seeks to prevent union members from contacting those still working in the Texas City refinery and from committing any acts of violence.

A similar order is sought by the company for its El Dorado, Ark., plane which was struck with the Texas City plant July 1 over job classifications.

The Texas City plant has been operated at about 75 per cent of capacity by about 500 supervisory workers. Striking employes total 1,250.

Methodists Alter Temperance Move

Methodist temperance work has taken on a new look.

"The accent has shifted from the negative to the positive," says Dr. Caradine R. Hooton, general secretary of the Methodist Board of Temperance. "The emphasis has gone from legislation to education."

"We recognize that there is a right to drink," he says. "But there also is a right not to drink. We try to set up protections for that right and encourage people to use it."

"We're not waving the prohibition flag anymore. We're just calling attention to the facts and letting them speak for themselves to intelligent people."

The new look is readily apparent in the Methodist Board's plan to conduct a massive, year-long study of the facts of alcoholism to determine the church's attitude and responsibility toward it.

It shows also in the fact that the old "hellfire and brimstone" preaching against alcohol has been replaced by more modern and, it may be said, more pragmatic methods of communication.

One of the Board's most widely shown motion pictures deals with the apparently simple problem: How to refuse a drink gracefully. But the problem is not really simple, says Dr. Hooton.

"Tremendous pressures are being put on people to drink," he says.

Currently, the Board is supporting congressional legislation that would ban the sale of liquor on airplanes and forbid liquor advertising in interstate commerce.

But, if someone proposed a bill to bring back prohibition as it was known during the 1920s, Dr. Hooton doubts whether the Board would support it.

"We would rather see the liquor industry under strict government control," he says. "We'd like to see the profit taken out of it. A business which preys on human weakness is not to be exploited."

However, Dr. Hooton feels quite sure prohibition eventually will return.

"The trend definitely is away from the use of alcohol," he says. "This represents a rapidly changing mood of society.

"As more and more people are educated to the evils of alcohol, the climate of public opinion will be favorable to prohibition.

"Education must always come before legislation. That's why the 18th Amendment failed. We legislated before we educated."

Revival Is Set Here

A revival meeting has been planned for the week of Sept. 20-27 at the Bethel Baptist Church, which meets at the Northeast Elementary School.

The Rev. W. C. Copeland, pastor of the LaBell Baptist Church at Beaumont, will be evangelist. The Rev. Thomas Lynn, pastor of the Knapp Baptist Church, will lead music. Mrs. Lynn will be pianist.

Services will be at 7:30 each evening, with prayer meetings at 7.

Two Beauties Await Finals

ATLANTIC CITY, N. J. (AP)—Miss Illinois and Miss New York State have learned that singing and looking good in a bathing suit can be most profitable.

Miss Illinois, 21-year-old Suzanne Ingeborg Johnson of Chicago Thursday night sang "Hello Young Lovers" to win the preliminary talent competition in the 1960 Miss America contest here.

Miss New York State, Bonnie Jo Marquis, 19, an Ithaca College sophomore of Huntington, N. Y., took the swimsuit award.

Both get $1,000 scholarships.

They now await Saturday night's finals, when a new Miss America will be selected. She'll receive $10,000 in scholarships and about $75,000 for personal appearances during her reign.

Miss Johnson said she was "perfectly thrilled" with her prize and added she selected the Rodgers-Hammerstein tune because "I felt it would fit my type of voice." She is a mezzo soprano.

She plans to use the $1,000 to study voice in New York.

Like other preliminary winners in other Miss America pageants, Miss Marquis said she was "stunned," that she didn't epxect to win, and that she felt there were at least a half dozen better than she.

Water Needs Are Cited At Conference

COLLEGE STATION (AP) — Texas will need 500 to 600 billion gallons of water for homes, farms and industries within 20 years.

Planning must be done now to assure this water supply, says Dr. Clarence Cottam, former assistant director of the U.S. Fish and Wildlife Service. He spoke at the Texas Water Conference at Texas A&M College.

He said the growth of Texas will require new water sources, more taxes to finance water controls and a realistic approach to water fees.

Dr. M. T. Harrington, chancellor of the A&M system, told the 100 delegates that 1959 has been a good rainfall year. He warned that droughts will come again and "when they come they will hurt us more, unless we plan now to protect this great national resource (water)."

Dr. Conrad P. Straub of the U.S. Public Health Service said Texas river water, milk and rainfall show well below the national average count in radioactive fallout.

"Just why this is so, we aren't sure," he said.

Three other speakers agreed Texas will have to lean heavily on reclaimed water or on finding new water sources if the economy is to continue to expand.

The three were J. Frank Gray, Lubbock farmer and member of the State Soil Conservation Board; Douglas E. Noll, staff engineer of Hagan Chemicals and Controls Co. of Pittsburgh, Pa., and C. H. Connell, professor of sanitation at the University of Texas Medical Branch, Galveston.

Early Mathematics Courses Suggested

AUSTIN (AP)—The University of Texas engineering dean advises youngsters to begin their mathematics courses in the eighth grade for maximum advantages from a college engineering program.

Dean W. W. Hagerty spoke Thursday to engineers and scientists attending the midwestern conference on fluid and solid mechanics. He said by 1962 many engineering colleges will start teaching freshmen calculus.

Fatal Crash Under Probe

MOUNTAIN LAKE PARK, Md. (AP)—Stunned residents of this western Maryland hill country groped today for an explanation of the train-school bus smashup in which seven of their children perished.

In the wake of the tragedy, federal and state authorities moved in for the grim job of finding that explanation.

What was it that caused the bus to stall on a grade crossing in the path of a Baltimore and Ohio Railroad passenger train?

One moment the vehicle was alive with the chirping of 28 youngsters bound for schools in nearby Oakland.

Seconds later it was a grotesquely twisted monster, a big gash in its side where the St. Louis-Baltimore Diplomat had met it with the hissing of brakes and the scream of spark-splitting wheels.

Elroy Campbell, 49-year-old driver of the bus, told first arrivals at the scene he had stopped at the crossing as required by law but saw nothing to indicate a train was coming. As he started across, the bus engine conked out, he said.

A railroad spokesman said signals at the crossing—a red flashing light and a bell—were operating.

Onassis Off With Callas

VENICE, Italy (AP) — Opera star Maria Callas arrived here today from Milan with Aristotle Onassis.

They immediately boarded Onassis' yacht Christina.

There was no indication when, where, or whether they planned to sail.

Onassis showed up unexpectedly in Milan this morning just before taking off with Miss Callas in his twin-engine jet plane. He had come from Paris, where he told a French newspaper he loves Miss Callas "like a sister."

The 55-year-old millionaire denied he was responsible for the breakup of the fiery soprano's 10-year-old marriage to Giovan Battista Meneghini, 62.

Whereabouts of Onassis' pretty 2-year-old wife Christina — is a mystery, but she is believed to be in Paris.



NORTHSIDE BAPTIST CHURCH
16th and Ave. S Jack Dean, Pastor
Missionary Evangelistic Fundamental



All Work Fully Guaranteed...
BRUNS & GUY T.V. SERVICE
1919-26th Street
Day Phone HI 3-6683
Nite Ph. HI 3-6127 - HI 3-9748

TELEVISION LOG
Fri., Sat., Sun. Programs

KCBD-TV Channel 11 — Lubbock

FRIDAY
4:00—Channell 11 Mat.
5:30—Hospitality Time
6:00—News
6:10—Weather
6:15—Here's Howell
6:30—Walt Disney
7:30—Leave it to Beaver
8:00—Calvacade of Sports
9:00—Western Theatre
9:30—M Squad
10:00—Bat Masterson
10:30—News
10:40—Weather
10:45—Sports
11:00—Jack Parr
SATURDAY
8:00—Roy Rogers
9:00—Howdr Doody
9:30—Ruff and Reddy
10:00—Fury
10:30—Circus Boy
11:00—True Story
11:30—Trouble with Father
12:00—TBA
12:15—Leo Durocher
12:25—St. Louis-Milwaukee
3:30—Scoreboard
3:30—Monmouth Racing
4:00—MGM
5:30—Detectives Diary
6:00—Lone Ranger
6:30—People are Funny
7:00—Perry Como (c)
8:00—Black Saddle
8:30—Cimarron City
9:30 D. A.'s Man
10:00—David Niven
10:30—News
10:40—Weather
10:45—Sports
10:50—Movie
SUNDAY
12:00—Living Word
12:15—Leo Durocher
12:25—N Y at Detroit
3:00—MGM
4:00—Baptist Bible
5:00—Meet the Press
5:30—This is Lubbock
6:00—Midwestern Hayride
6:30—Suspicion
7:30—Lawman
8:00—Chevy Show
9:00—Loretta Young
9:30—Highway Patrol
10:00—Arthur Murray
10:30—News
10:40—Weather
10:45—Sports
10:50—Movie

CHANNEL 4-12-13
Station Programs Same—Except Where Channel Number Shown

FRIDAY
4:00—Guiding Light
4:15—Take Five
4:20—13—Feature News
12—Cartoon Circus
4—Cartoon Circus
4:30—Cartoon Circus
5:00—Looney Tunes
5:30—Bugs Bunny
6:00—13—News, Wthr., Fes
12—News, Wthr., Fes
4—Conden Farm Ed.
6:15—Doug Edwards
6:30—13—Rawhide
12—Disneyland
4—Rawhide
7:30—Niven Showcase
8:00—Phil Silvers
8:30—13—Whirlybirds
12—Brenner
4—Playhouse
9:00—Line Up
9:30—13—Rough Riders
9:30—12—Hotline
4—Markham
10:00—News, Weather
10:30—Bill Mack Show
11:30—Sign Off
SATURDAY
8:30—Sign On
8:35—News
8:30—Captain Kangaroo
9:30—Mighty Mouse
10:00—Heckle & Jeckle
10:30—Robin Hood
11:00—News
11:30—13—Cartoon Circus
12—County Style
4—Cartoon Circus
11:45—Air Force Story
12:00—Fall Out
12:15—Player to Player
12:25—Base b. game of Wk
3:00—Brooklyn Handicap
3:30—Bowling
4:30—Farmer Alalfa
5:00—13—Jubilee
12—Liberace
4—Liberace
5:30—13—Jubilee
12—Star Performance
4—Country Style
6:00—13—I Love Lucy
12—Lone Ranger
4—I Love Lucy
6:30—Reckoning
7:30—Wanted Dead or Alt
8:00—13—Brenner
12—Col. Flack
4—Brenner
8:30—Have Gun
9:00—Gun Smoke
9:30—13—Theatre
12—Whirlybirds
4—Whirlybirds
10:00—Movie
11:30—Sign Off
SUNDAY
10:40—Sign On
10:45—Player to Player
10:55—Baseball
2:00—13—Talent Varieties
12—Big Picture
4—Big Picture
2:30—13—Talent Varities
12—Questions on Christian Living
4—Liberace
3:00—PGA Golf
4:30—Kingdom of Sea
5:00—13—Liberace
12—Liberace
4—Walt Disney
6:00—Lassie
6:30—That's My Boy
7:00—Ed Sullivan
8:00—G.E. Theatre
8:30—Alfred Hitchcock
9:00—Richard Diamond
9:30—13—Rescue
12—U.S. Marshall
4—Rescue
10:00—What's My Line
10:30—Final Edition
10:45—Weather
10:50—Movie
4—Sign Off
12:00—13—Sign Off

KRBC-TV CHANNEL 9, ABILENE

FRIDAY
5:30—TBA
6:00—News
6:10—Weather
6:15—NBC News
6:30—Boots & Saddles
7:00—Ellery Queen
8:00—Cavalcade of Spts.
8:45—Jackpot Bowling
9:00—Western Theatre
9:30—M Squad
10:00—News
10:10—Weather
10:15—Command Performan
SATURDAY
9:00—Howdy Doody
9:30—Ruff & Reddy
10:00—Fury
10:30—Circus Boy
11:00—True Story
11:30—[illegible]
12:00—TBA
12:15—Warm-Up
12:25—Baseball
3:30—Monmouth Racing
4:00—Com. Performance
6:30—People are Funny
7:00—Perry Como
8:00—Favorite Story
8:30—Cimarron City
9:30—D.A.'s Man
10:00—News
10:10—Weather
10:15—Command Performa

Barrow Furniture Co.
OPEN EVENINGS
BY APPOINTMENT
For Family Shopping Convenience
DIAL HI 3-4951 BEFORE 5 P.M.

CORRECTION

This Is The Correct

ORBIT GAMES!

The One Carried Thursday

Was In Error.

	O	R	B	I	T
Game 1	13	23	31	46	61
	14			49	74
	15			50	
				51	
Game 2	5	17	34	46	64
		19	37	51	62
		21			
Game 3	7	17	37	47	67
	8			49	68
				50	69
					73
Space Game	13	16	31	51	72
			35	56	
				57	
				58	

D&H SUPER MARKET
DAVIS & HUMPHRIES, OWNERS & OPERATORS

RADIO—SNYDER
KSNY—1450
MUSIC - NEWS - SPORTS
Listen To The
Silver Dollar Jack Pot
YOU COULD BE THE LUCKY WINNER
1450
ALWAYS IN TUNE WITH YOU
RADIO
Keep Tuned To KSNY!

Whosoever Will may come to Church may come to God...

HAVE FAITH IN GOD

The Basic Side

IT'S that time again... the time that challenges anew an army of vigorous American youth to the task of preparation in basic education that will equip them with know-how for their tomorrows. Here young minds fresh from their bowl of wheaties, assemble for classroom and playground training. *Dear Teacher, responsibility lies heavy on your shoulders.* Don't forget that along with reading and writing and airthmetic — lessons in how to live God's way are needed. Teachers and students alike have God to honor and your country to save right there in your classrooms. Always remember, *"A word fitly spoken is like apples of gold in pictures of silver."* Proverbs 25:11. Blending of the academic with the spiritual lessons of Jesus, the greatest teacher, offers a moral and spiritual constitution possessing all the qualities basic in life.



TRUST IN HIM ONLY

This Series of Church Ads Is Being Published Through the Cooperation of the Local Ministerial Alliance and Is Paid For By The Undersigned Individuals and Business Institutions

Forrest Builders Supply
...Turner Beard

McAlister Van Lines, Inc.
...Bob McAlister

West Texas State Bank
Member F.D.I.C.

The Deffebach Agency
...Lyle Deffebach

Hall Drug Company
...Emmitt Hall

Snyder National Bank
Member F.D.I.C.

Scurry Butane Company

B&B Sheet Metal Works
...Kenneth Buchanan

Bolger Funeral Home
...Ed Bolger

Tot-2-Teen
Mrs. Edith Gebhardt

Farmers Insurance Group
...S. G. Philp

O'Rear Furniture Company
904-26th.—Ph. HI 3-4141
...M. M. O'Rear

Snyder Co-Op Gin
...Joe Dismore

J. C. Penney Company
...Charles Hartman

Piggy-Wiggly Store
...Bill Sheid

Drs. Blum & Nesbit
...Optometrists

The Beacon Lodge
...Wayne Potts

Central Tire Service
...Stanley Noah

Southern Electric, Inc.
...Harry Reed

Thompson Cleaners
...Ed & Eldon Thompson

Neves Humble Service Station
...Ed Neves

Western Auto Associate Store
...Worth Saynor

Friendly Flower Shop
...Mrs. Sis Jones

Early's Texaco Service
2300-25th.—Ph. HI 3-9203
...J. B. Early, Jr.

Stinson Drug
...Lee T. Stinson

Burton-Lingo Company
...Raymond Williams

Bill Wright

Holcomb Insurance Agency
Brownfield Bldg.—Ph. HI 3-379
...Tony & Maude Holcomb

Mixon Tire & Supply
...Jim Mixon

Lamb Insurance Agency
...Bill Byers

Lad & Lassie Store
...Mrs. Dewey A. Odom

Coleman's Grill
...G. C. Coleman

Snyder Savings & Loan Assn.
...Max West

Howell Electric Company
...Wilson Howell

Franklin's Ladies' Apparel
1823-25th.—Ph. HI 3-5132
...Mrs. B. Luce

Roe's
..."Selling Through Service"
...Myron Roe

66 Cafe
...Mr. & Mrs. F. C. Hodges

Pinnell Insurance Agency
...Mr. & Mrs. Bennie Pinnell

Scurry County Abstract, Inc.
...1816-26th.—Ph. HI 3-6339
...La Ruth Jordan, Mgr.

Gray's Style Shop
...Mr. & Mrs. Stanley Gray

Burchett's Iron Works
...Merle & Gilbert Burchett

Highland Park 5 & 10
3809 Ave. S—Ph. HI 3-6966
...Mr. & Mrs. Herman McPherson

Neal Machine Shop
231 Ave. G—Ph. HI 3-3283
...Ralph Neal

Holt Music Company
...Terry Holt

Merritt's Welding Shop
...Big Spring Hwy.—Ph. HI 3-9001
...Wayne Merritt

Modern Furniture & Appliances
...I. V. Lewis—Dois Melton

Contella's Cafe
...2511 Ave. F—Ph. HI 3-9103
...Jack Contella

Snyder Oil Company
...A. K. Smith

M & M Electronics
...1910-27th.—Ph. HI 3-3793
...Bill Butler

Higginbotham-Bartlett Company
...R. C. Patton

Kruse Venetian Blinds & Draperies
...Levi Kruse

Wellborn Oil Company
...H. P. Wellborn

Holder Construction Co., Inc.
...C. O. Holder
...Bob Holder
...T. W. Holder

Snyder Theatres
...N. R. Clements

J. M. McDonald Company
...Bill Balhorn

Dryden's Shoes
...Bill Dryden

Sportsman Headquarters
...Vic Baze

Hicks Air Conditioning & Heating
...G. W. Hicks

Williams Jewelry
...Bill Williams

Brown Insurance Agency
...Billy Joe Brown

Feather Printing Company
...Bob Crowell