TUESDAY

THE SNYDER DAILY NEWS

VOL. 16, NO. 284 SNYDER, TEXAS (79549) TUESDAY, MARCH 29, 1966 2 SECTIONS, 12 PAGES—PRICE 5c

Communist Areas Hit By Land, Air And Sea

By THOMAS A. REEDY

SAIGON, South Viet Nam (AP) — U.S. forces pounded Communist territory by land, air and sea today but only the Marines reported major contact with the enemy.

The Leathernecks fought a three-hour battle with North Vietnamese regulars Monday on the central coast near Quang Ngai City, killing an estimated 150 Reds, a Marine spokesman said. The Communists offered stiff resistance to the first Marine helicopters, inflicting moderate casualties, but U.S. planes and artillery quelled the resistance.

Rising Buddhist political agitation in Saigon brought warning from Premier Nguyen Cao Ky that he will take 'very strong measures' if necessary to halt the demonstrations.

Speaking to foreign newsmen while 1,000 students demonstrated in another part of the city against his military regime and the United States, Ky promised to act "not for the survival of the government but for the survival of Viet Nam."

The students cheered and banged their desks at the Buddhist-led rally as speakers charged Ky's junta with puppet-like subservience to the United States. They also called for peace in Viet Nam.

The Marines ran into the North Vietnamese troops in Operation Indiana, a new campaign in Quang Ngai Province 330 miles northwest of Saigon, which has been under Viet Cong threat or control for years.

Intelligence reports identified the Reds as elements of North Viet Nam's 1st Battalion which has fought the Marines twice before this month. "They must be looking for a big victory in this area," a Marine officer said.

A daring charge against an enemy bunker by Marine Pfc. Alvin S. Lapointe of Sudbury, Mass., relieved one Marine company pinned down by a 20mm cannon. The 19-year-old Leatherneck crawled to within five feet of the bunker, jumped in and landed atop the gun. He killed one of the Red gunners with his bayonet and got the other with a grenade.

In the mangrove swamps just southeast of Saigon, other Marines plodded ahead on Operation Jackstay in an effort to clear the Saigon delta of guerrillas who have been harassing shipping to the inland capital.

Navy Swift patrol boats and Coast Guard cutters roamed the waterways and pilots from the carrier Hancock flew over the treetops while the destroyer Robison threw 86 five-inch shells into the swamp.

For all the massive power thrown into the four-day operation, only eight Communists have been reported killed. American casualties are described as light.

The U.S. 25th Infantry Division's 2nd Brigade kicked off Operation Circle Pines in the Phu Hoa Dong rubber plantation 35 miles north of Saigon near the jungled D Zone, an old Communist stronghold. Spokesmen said the campaign was aimed at expanding the area under control by the Hawaii-trained infantrymen.

Bad weather continued to plague 7th Fleet fliers over North Viet Nam Monday with the Navy sending only three missions from the carrier Enterprise. Air Force fighter-bombers, however, flew 23 missions, hitting again at the Mugia Pass leading to Laos. They used radar to penetrate the clouds and haze.

In an effort to curb the continuing unrest, Ky held talks with five Buddhist leaders Monday night. What he told them was not disclosed.

Foreign newsmen who met with Ky during the day said he told them his government would not make any concessions to the agitators but would pursue a policy aimed at restoring civilian rule so the generals can concentrate on the war.

The unrest broke into the open less than three weeks ago with demonstrations in the northern cities of Da Nang and Hue following the dismissal of the commander of the army's 1st Corps area, Lt. Gen. Nguyen Chanh Thi. Buddhist political agitators seized on the resentment among Thi's supporters to renew their demands for a popularly elected government.

Ky told the newsmen he had removed seven junior officers in the 1st Corps for taking part in antigovernment demonstrations.

The premier said it might be possible to elect a National Assembly early next year, about six or seven months ahead of schedule. But he warned that the timetable depended on progress in the fight against the Viet Cong and the government's ability to extend its control in the countryside.

Ky's original plans called for elections late in 1967 after a referendum on a new constitution that is still to be written.

The premier said efforts will be made to explain the government's intentions in Da Nang and Hue, the centers of unrest, but that if the protests continue there force will be used. He said the current troubles could be solved by discussions rather than a recourse to the streets.

He said he would visit Hue and Da Nang soon but had no plans to travel to Washington.

PROJECT OFFICIALLY LAUNCHED—Gathering Monday afternoon for brief ground-breaking ceremonies officially launching construction of the Scurry County Coliseum were, from left, State. Rep. Renal B. Rosson, County Judge Sterling Taylor, Commissioners Bill Hairston, Marion Dabbs, Bill Herring and Thane Mebane.

Ground For Coliseum Is Broken Here

Brief ceremonies Monday afternoon marked official beginning of construction work on the Scurry County Coliseum.

County commissioners, contractors, architects and several other interested citizens gathered at the construction site where members of the commissioners court took shovels and officially broke ground for the huge construction project.

As the shovels bit into the dirt, County Judge Sterling Taylor said commissioners hoped that the building would be a county asset and of benefit to all people in Scurry County.

The construction contracts were authorized following the opening of bids on March 8. The low bids totalled $956,661.

Rose Construction Co. of Abilene was awarded the general construction contract, while the mechanical contract went to Fitzgerald and Skidmore of Midland and the electrical contract was awarded to Watco Electric Co. of Lubbock.

The coliseum project was authorized here on March 14, 1964, when taxpaying voters of the county approved a $1¼ million bond issue for that purpose. The proposal came to a vote when petitions for such an election were submitted to the commissioners court. A group of citizens headed by C. E. McCormick first advanced the proposal after inspecting similar facilities in several other towns.

Bids on the coliseum were first opened on Sept. 2, 1965, but the lowest combination of bids received at that time amounted to some $300,000 more than the available funds. Plans were revised and bids were sought again for opening last March 8 which ultimately led to awarding of contracts.

Meanwhile, a site for the coliseum had been purchased by the county. It is located on a tract east of the East Elementary School between Thirty-seventh Street and the East Highway. It formerly was the site of the Star Light Drive In Theater.

The general construction contract calls for completion within 400 calendar days.

Allowable Extended

AUSTIN (AP) — The Texas Railroad Commission extended today the onshore oil discovery allowable period from 18 months to 24 months.

The commission also said it will hold a statewide hearing in the near future to receive testimony on increasing the number of onshore wells which receive discovery allowable status. The present limit is five wells in any particular reservoir.

At a hearing March 21, oilmen testifying unanimously supported lengthening the discovery allowable period.

They said, however, that 24 months would not be enough to increase incentives for oil exploration.

Chinese Reject US Overtures

By JOHN RODERICK

TOKYO (AP) — Red China today rejected American overtures for closer contacts between the two countries and called again for U.S. abandonment of Formosa.

"So long as the U.S. government does not change its hostile policy toward China and refuses to pull out its armed forces from Taiwan (Formosa) and the Taiwan Strait," said an editorial in the official Peking People's Daily, "the normalization of Chinese-American relations is entirely out of the question and so is the solution of such a concrete question as exchange of visits between personnel of the two countries."

The editorial said that the United States has made "quite an issue" of sending American newsmen, physicians, scientists and scholars to China.

It continued: "Everybody knows that the cause of the continued strained relations between China and America has nothing to do with the American doctors who have not come to China to study its medical and health conditions, nor with the Chinese correspondents who have not gone to the United States to report on the American way of life.

"The source of all the tension springs from the extremely hostile policy that the U.S. government persistently pursues towards China, and primarily because the U.S. is occupying by force China's province of Taiwan (Formosa)."

The paper, which is the organ of the Chinese Communist party, reacted sarcastically to U.S. Vice President Hubert H. Humphrey's declaration March 13 that the United States is following a policy of containing Red China's power without seeking to isolate China from the rest of the world.

"Listen, Chinese people!" the editorial said. "The American gentlemen have kindly decided not to 'isolate' us any longer. Should not this move us to tears of gratitude?"

It said the United States had tried to isolate China or 16 years but had found that this did not work.

The People's Daily accused the United States of "feigning eagerness" to improve relations with China as a maneuver in preparation for a new assault.

"Obsessed with the idea of widening the war in Viet Nam," it said, "the Johnson administration is sliding down the path of 'escalation' and preparing to expand its aggressive war to all parts of Indochina, and even to China."

India's Woes Discussed

WASHINGTON (AP)— India's Prime Minister Indira Gandhi met with Secretary of State Dean Rusk today for a discussion of India's political problems and a review of peace efforts in Viet Nam.

Rusk, accompanied by Ambassador Chester Bowles and Asst. Secretary of State Raymond A. Hare, met with Mrs. Gandhi at Blair House, the official guest residence across the street from the White House.

Indian oficials said Mrs. Gandhi is pleased with the progress of her talks that began Monday with a White House conference with President Johnson.

Draft Dodger Leaves Sizeable Estate

RICHMOND, Va. (AP)—Grover Cleveland Bergdoll, World War I's most notorious draft dodger, has left an estate valued at $283,000, according to documents filed Monday in Chancery Court.

JOYOUS REUNION — Dori Conkling (left) and Martine Strubbe are enjoying a reunion in Snyder. Their last meeting was during the summer of 1964 when Dori was a visitor in the home of Martine's parents at Brugge, Belgium under an American Field Service program similar to the one which brought Martine to this country. Martine is a student at Snyder High School. Dori, of Montpelier, Vt., is attending Hollins College in Roanoke, Va. (Staff Photo)

Belgian, U. S. Students Have Joyous Reunion Here

By BUCK SITTON

An unusual and joyous reunion occurred Sunday night when Dori Conkling, 18-year-old college student, arrived in Snyder to see Martine Strubbe, a foreign exchange student in Snyder High School.

Dori, of Montpelier, Vermont, was a visito in the home of Martine's parents in Brugge, Belgium, during the summer of 1964 under a similar American Field Service program which brought Martine to this country.

Their meeting here Sunday night was the first time they had seen each other since Dori left Belgium two years ago. Dori is visiting in the home of Martine's "American parents,"—Mr. and Mrs. D. V. Merritt, Jr., 2301 Fortieth Street. She will be here until Thursday when she begins her trek back to Roanoke, Va., where she attends Hollins College.

A pretty blond, Dori said she is on a "Spring Holiday" from her studies. She came to Snyder on a bus from Austin where she had been visiting a sister, Mrs. John (Ann) Cogdell. Her sister, Ann, spent some time in Europe at Salzburg, Austria, a few years ago while a student.

If the purpose of the student exchange program is promoting understanding, then it has accomplished its purpose if an interview with Dori and Martine can be used as a gauge.

Asked what impressed each girl most about the other's country, Martine and Dori indicated by their answers that they have gained much in understanding about each other and about each other's country.

In substance, Martine said that it was a "pleasant surprise" to discover that spiritual values play a big part in the life of Americans. "Often the church is the center of family activity," she said. Before she came here, Martine, like many Europeans, had been led to believe that Americans were immoral or amoral.

"Now I know," she continued, "that God deinitely has a place in the life of most Americans."

Dori said she was impressed with the Flemish satifaction with their lot in life.

"They really appreciate their opportunities, and they taught me patience." There is not as much emphasis on materialism in Belgium as in the United States. Although the people do not have as many material things, they enjoy life as much as we do, Dori said.

Both sttudents said that people in each other's country are "more like each other" than many persons realize.

Such programs as the AFS student exchange program can and do promote stronger ties between foreign countries, they agreed.

Martine said she would like to become an interpreter when she returns to her native land. She has two brothers, Jan 21, and Mark 10, and one sister, Christine 14.

Dori said she is interested in studying French and English.

WEATHER

SNYDER TEMPERATURES: High Monday, 55 degrees; low, 35 degrees; reading at 7 a.m. today, 36 degrees.

North Central Texas: Partly cloudy tonight, low 36 to 42. Fair and a little warmer Wednesday, high 64 to 72.

Northeast Texas: Partly cloudy tonight and cooler in north, low 36 to 46. Fair and a little warmer Wednesday. High 64 to 72.

Northwest Texas: Fair tonight and Wednesday. A little warmer Wednesday, 66 to 72. Low tonight 32 to 42.

Coast: East to northeast winds 10 to 20 knots tonight and Wednesday.

South Central Texas: Cloudy to partly cloudy tonight and Wednesday, scattered showers mainly near coast. Warmer Wednesday, high 67 to 77. Low tonight 48 to 60.

Southeast Texas: Mostly cloudy tonight and Wednesday with scattered showers. A little warmer Wednesday, high 64 to 73. Low tonight 48 to 32.

Southwest Texas: Partly cloudy tonight and Wednesday. Warmer Wednesday, 65 to 75. Low tonight 44 to 54.

New Reports Compounding Mystery Of Strange Lights

By GENE SCHROEDER

ANN ARBOR, Mich. (AP) — New reports of strange lights in the skies added today to the mystery of unidentified flying objects.

About 30 persons — including an off-duty deputy — phoned the Washtenaw County sheriff's office Monday night to report seeing objects overhead in the Ann Arbor area with flashing red, white and green lights.

At about the same time, police agencies in Bad Axe, 150 miles north, also were swamped with calls from residents who said they saw similar flying objects. Other reports came in from the Flint area.

Most of the reported sightings in the Ann Arbor area described the objects as flying less than 500 feet overhead. Previous reports last week placed them at 1,000 feet or higher.

Jack Bingham Jr., 14, a high school student, said he first spotted the objects through a telescopic rifle sight when they were about 10 miles away.

Bingham, whose story was backed by his mother, said the objects moved with fantastic speed, zigzagged and moved up and down.

Another Ann Arbor resident who reported seeing lights in the sky was Richard Sober, an off-duty sheriff's deputy. He and a neighbor watched the objects — flashing red, white and green lights — from their front yards.

Near Flint, Police Chief Ford Wallace of Linden told of spotting blue, white and red lights several thousand feet overhead which he said hovered for a time and then rapidly moved away to the north.

On the West Coast, in the San Gabriel Valley near Los Angeles, more than 200 persons called police and sheriff's deputies to report the sighting of baton-shaped, flame-red lights that revolved clockwise as they silently ascended into the night sky.

Strange flying objects were also reported Monday night in the Las Vegas, Nev., area. A commercial pilot, Ralph Salvory, said he observed four white objects at high altitude, flying in an easterly direction. He made a report to Nellis Air Force Base.

An Air Force investigator, Dr. J. Allen Hynek of Northwestern University, said last week that some of the sightings probably were swamp gas.

But Hynek, a prominent astrophysicist, emphasized his investigation was confined to only incidents reported on two nights.

The National Investigations Committee on Aerial Phenomena called on the government to release all information it has on unidentified flying objects.

Astronaut Worries About Viet Fighting

PHOENIX, Ariz. (AP) — Astronaut Frank Borman says it bothers him not to be fighting in Viet Nam.

"I feel a little guilty I'm not over there," he said Monday. "After all, I'm in the Air Force."

Boman, a 37-year-old colonel, made the comments to Arizona civic, business and political leaders, who gathered to honor him.

Top Group Signed By Concert Assn.

The Board of Directors of the Scurry Concert Association announced today that one of the most unusual attractions on the American Stage has been secured for presentation during the 1966-67 season. The attraction is the Varel and Bailly Chanteurs de Paris.

This is a choral group of 10 young Frenchmen, presenting a program of popular French and American music. It is a completely staged attraction with costumes and instrumentalists, including piano, guitar and accordion. This attraction has been acclaimed all over the world and the New York Journal-American recently said, "This is the most exciting group of singing young men we have enjoyed in years." This will be only one of three or more attractions to be presented.

Everyone is invited to join the association during this one week, when the membership is open to the public. The association is non-profit and cooperative, in that all monies taken in through memberships is spent on the attractions for the year. The membership closes on Saturday, April 2.

Dr. Robert Clinton, president of the association, asks that everyone interested in joining for the 1966-67 season, if not contacted by one of the more than 150 workers, should telephone headquarters in the Community Room of the West Texas State Bank. The telephone number to call is HI 3-5602. Only members will be able to attend the concerts and there will be no single admissions sold to any concerts. Membership dues are $8 for adults and $4 for students. A family plan membership costs $20.

Dear Abby...

By ABIGAIL VAN BUREN

DEAR ABBY: What a mess my life is. After being a widow for nine years I never thought this could happen to me. Three months ago I married a bachelor in his 50s and now I am honeymooning alone in a big old creaky house, while the man I love is spending his nights (and most of his days) with his aged mother and her cat!

His mother says her rented house isn't nice enought for me, and she refuses to move into another house unless it's a duplex with her son. She can't be alone, neither is my husband financially able to keep up two establishments. I am desperate and heartbroken. I gave up my widow's naval pension for this torment. What shall I do?

NO NAME, PLS.

DEAR NO NAME: If the man you love loves you, let him prove it by living with you. Otherwise, talk to your lawyer. Perhaps you can get an annulment. And with this poor excuse for a marriage stricken from the records you can get your pension back.

* * *

DEAR ABBY: This is a note to "SQUEAMISH," who thinks her mother should use a separate tasting spoon for everything she tastes while cooking. How I laughed! A very good friend of mine is the chief cook at one of the most exclusive restaurants in New York, and how do you think HE goes about tasting sometimes 35 different things? He uses his index finger!

FRIEND OF JEAN'S

DEAR FRIEND: Be a pal and let me know for which restaurant your friend does his tasting. I would like to avoid it.

* * *

DEAR ABBY: Please don't think I am out of my mind, but I have a very important question to ask you, and I hope you will answer soon. My fiance and I plan to marry, and we want a small church wedding, but neither of us belongs to a church. Is it possible for us to have a church wedding under these circumstances? If so, which church would you recommend?

ENGAGED

DEAR ENGAGED: If you and your fiance were to join a church, which one would you join? You surely must have some preference because of your early training or for personal reasons. Speak to a minister of that church and ask him if it is possible to be married in his chapel. I am informed that it is not necessary to be a "member" in order to be married in the chapel of some churches.

* * *

CONFIDENTIAL TO CORNELL '45: The Marine Corps, which produced some verile specimens, had a saying, "The man who claims he is irresistable to all women needs little sleep, for he dreams while he is awake."

* * *

Troubled? Write to Abby, Box 69700, Los Angeles, Cal. For a personal reply, inclose a stamped, self-addressed envelope.

* * *

For Abby's booklet, "How to Have a Lovely Wedding," send 50 cents to Abby, Box 69700, Los Angeles, Cal.

THE SNYDER DAILY NEWS

Published Sunday morning and each evening except Saturday by the Feather Printing and Publishing Co., Inc., at Snyder Texas 79549.

Entered as second-class matter at the Post office at Snyder, Texas.

SUBSCRIPTION RATES: By carrier in Snyder 35 cents per week, $1.50 per month. By mail in Scurry and adjoining Counties, one year $9.95. Balance Texas, one year $12.50. All other States $15.00

MEMBER OF THE ASSOCIATED PRESS

The Associated Press is exclusively entitled to use for republication all news dispatches in this newspaper, also local news published herein. All rights reserved for republication of special dispatches.

Plea Is Entered

Patricio R. Martinez entered a guilty plea in County Court Monday to a charge of transporting. He was fined $200 and court costs and given a 15-day jail term. The offense occurred Saturday.

Agriculture Hearings To Begin

DALLAS, Tex. (AP)—Farmers, ranchers and others interested in agriculture will testify Wednesday in Marlin at the first of a series of public hearings before the Texas Interim House Agricultural Committee.

W. W. Lynch, committee chairman and president of Texas Power & Light Co., said persons from Bell, Brazos, Valls, Leon, Limestone, McLennan, Milam and Robertson Counties will be incuded.

The Texas House of Representatives named the committee to see if "legislative action is needed to improve the well-being of farmers in such a way that the people as a whole will benefit."

The committee will report back to the 60th Legislature.

Lynch said other hearings will be held at Tyler and Lufkin in April; Dallas and Wichita Falls in May; San Angelo and El Paso in June; Amarillo and Lubbock in July; San Antonio, Beeville, and San Benito in Austin, and the Houston area in September.

Other committee members are Dolph Briscoe, Uvalde, South Texas rancher and banker; and state Reps. Wayne W. Connally, Floresville; Delwin Jones, Lubbock, and Milton J. Schiller, Cameron.

Banquet Set By Teachers

The annual banquet of the Scurry County Unit of the Texas State Teachers Association and the local Classroom Teachers Association has been scheduled for the night of April 18 in the Snyder High School Cafeteria.

The banquet speaker will be Wayne B. Smith of Wichita Falls, well-known after dinner speaker and humorist.

"Sing in the U. S. A." will be the theme of the banquet.

Elizabeth Odom and Elwanda Nall are co-chairman of arrangements for the banquet.

A highlight of the program will be the presentation of various service awards. Teachers throughout the county and their guests will attend.

Living Costs Up Sharply

WASHINGTON (AP)— Sharply higher food prices boosted living costs five-tenths of 1 per cent last month, the sharpest February rise in 15 years, the Labor Department reported today.

The Bureau of Labor Statistics said fresh vegetables prices rose 10.5 per cent to a record February level, meat prices rose nearly 2 per cent, eggs 4 per cent and poultry 8 per cent, making up three-quarters of the big jump in the consumer price index.

The rise brought prices to 2.5 per cent above a year ago, the biggest annual jump since 1958, said Asst. Commissioner Arnold Chase of the BLS.

The increase brought the consumer price index to 111.7, meaning it cost $11.16 to purchase items in February that cost $10 in the 1957-59 period on which the index is based.

Chase insisted the increases showed no sign of "inflationary psychology" among American consumers.

"There is no indication of panic buying" as there would be if such psychology prevailed, Chase said.

Speaking of the steep rise in food prices, Chase said, "The worst of the increases appears to be over."

Advance reports had indicated a February rise of at least three-tenths of 1 per cent.

That thinking stemmed in large part from the sharp increase of seven-tenths of 1 per cent in February wholesale prices, reported earlier this month. The wholesale increase was the biggest since the Korean War.

The consumer price index includes some items not covered in the wholesale price report. Notable in that list are the cost of housing, transportation, medical care and recreation.

Food is a major element in the cost of living figures, and price rises in that area work into retail prices faster than some of the others.

The consumer price index held steady in January for the first time in a year. There had been a big increase —four-tenths of 1 per cent — in December.

Troops On Patrol In Jakarta

JAKARTA, Indonesia (AP) — Troops patrolled the streets of Jakarta today in anticipation of student demonstrations against the new Indonesian Cabinet, and the military commander of the capital warned that his forces would block any attempt by the people to take the law into their own hands.

The student groups whose demonstrations forced the ouster of President Sukarno's previous Cabinet were reported planning to take to the streets again. Brig. Gen. Amir Machmud, the Jakarta commander, said the government was not opposed to social participation and social control provided it "was in harmony with the nation's identity."

Kostram, an amalgamation of various political, social, economic, educational and student organizations, issued a statement saying it could not support the new Cabinet which Sukarno announced Sunday night after long negotiations with the country's military leaders.

Kotram charged that the unwieldy, inefficient government structure had not been simplified, the new Cabinet was not fully free of Communist domination, and that it would not be able to lower prices.

There has been continuous habitation of the Hell Gap, Wyo., area since late glacial times, according to age determinations made by the radiocarbon method.

Peace Corps Test Slated On April 9

Snyder area residents interested in putting their skills to use in developing nations around the world are invited to take the Peace Corps placement test at 9 a.m. on Saturday, April 9 at Abilene.

The Peace Corps uses the placement test to determine how an applicant can best be utilized overseas. The test measures general aptitude and the ability to learn a language, not education or achievement. (If test scores indicated a limited language-learning ability, for example, the Peace Corps tries to place the applicant in an English-speaking country.) The placement test requires no preparation and is non-competitive—an applicant can neither pass nor fail.

The application form, not the placement test, is the most important factor in the selection of Volunteers. Persons interested in serving in the Peace Corps must fill out an application, if they have not already done so, and present it to the tester before taking the test. Applications may be obtained from local post offices or from the Peace Corps, Washington, D. C. 20525.

The placement test takes about an hour and a half. An optional achievement test for applicants who have studied French or Spanish requires another hour.

Uninjured In Mishap

Sherry Nachlinger, Hermleigh, escaped injury at 6:10 p.m. Sunday when her 1960 Model Oldsmobile flipped over onto its top on an unpaved road about four miles northeast of Hermleigh. Her son, Daryl, about 2, also was unharmed. The mishap was investigated by the highway patrol.

Many Change Minds About Medicare

Thousands of people who previously said they did not want the medical benefits under social security, or were undecided, are now electing the coverage that will help pay doctor bills, according to Erven Fisher, social security district manager in Big Spring.

One reason for the change, Fisher stated, is a recent announcement by a number of insurance companies. They have urged all their policy holders over 65 to enroll for Medicare. They have also announced that they will provide a new policy for those over 65, at reduced rates, replacing those now in effect. The new policies will supplement the coverage provided by Medicare.

"Anyone over 65 who has previously said he did not want or was undecided about this coverage has until March 31 to enroll, "Fisher has announced. **"A simple card form for enrollment** is avalable at the social security office, 1009 Gregg Street in Big Spring or from one of it's representative who travel to Colorado City, Lamesa, Snyder and Stanton.

Mishap Reported

City Police investigated a two-vehicle accident at Avenue G and Thirty-first Street at 7:42 a.m. today.

Involved were the 1964 Model Chevrolet pickup of George Edwin Parks, 111 E. Thirty-seventh Street, and the 1961 Model Ford of Clarence J. Collins of Colorado City. Damage to the pickup was estimated at $200, and damage to the other vehicle was set at $125.

BIRTHS

Mr. and Mrs. Jack Lawrence, 3725 Avondale, are the parents of a 7 lb. baby girl born at 6:50 p.m. March 28th.

NEW! The Best TIP Cigarillo on the Market

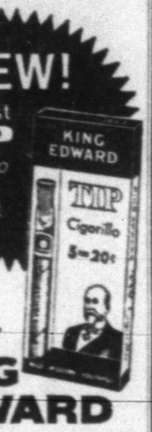

MILD MODERN YOUTHFUL.

by KING EDWARD

AMERICA'S LARGEST-SELLING BRAND

TIGER THEATRE & CAFETERIA
Stop during movie time
DIAL 573-2-12

The Tiger Is Honoring Our SHS. Tiger Sweepstakes Band To See

ANN-MARGRET · LOUIS JOURDAN
RICHARD CRENNA · EDIE ADAMS

Mustang zooms past its first million

...starts on its second with a Special Mustang Sale!

Great buys on the greatest new-car success in history! Every Mustang has bucket seats, sporty shift, plush carpeting, rich vinyl upholstery, and in April--your personal nameplate! Choose a big 200-cu. in. Six or a hot V-8 option. Join America's happiest car owners now...and save!

Limited number of specially-equipped Mustangs at special savings!

April is Millionth Mustang Month. For 30 days you can save on a limited-edition Mustang so special its low price includes: wire-style wheel covers, accent paint stripe, chromed air cleaner and a console. You also get: 5-dial instrument cluster, a lively 200-cu. in. Six, sports steering wheel, 7-feature safety package, courtesy lights, lots more. Come into your Ford Dealer's now...come out ahead on savings.

Ford MUSTANG

You're ahead in a FORD all the way!

WILSON MOTORS

East Highway — Phone HI 3-6351

S&H GREEN STAMPS

Double On Wednesday With Purchase Of $2.50 Or More

CRISCO 3 Lb. Can 79c

My T Fine PUDDING Reg. Size Box 2 For 15c
Air King PEANUT BUTTER 16 Oz. Glass 39c
Neosho CHARCOAL 10 Lb. Bag 49c
Southern Maid, Bathroom TISSUE Pkg. of 10 Rolls 49c
Morrison BISCUIT MIX 6 Oz. Pkg. 5c
Morrison CORN BREAD MIX 6 Oz. Pkg. 5c
Le Grande, Cream Style, CORN 303 can 3 For 49c
Mission SWEET PEAS 303 Can 3 For 49c

FLOUR Gladiola 5 Lb. Bag 49c

Allen's BUTTER BEANS 300 Can 2 For 25c
Cut, Red Dart, GREEN BEANS 303 Can 2 For 25c
Allen's PINTO BEANS 300 Can 2 For 25c
Allen's Giant Northern Beans 300 Can 2 For 25c
Libby's Tomato Juice 46 Oz. Can 3 For 1.00
12 Bottle Carton, Plus Deposit, Cokes or Dr. Pepper Reg. Size 69c
Mead's BISCUITS 6 Cans 49c
Kaiser Foil Reg. Size Roll 19c

FREE! To be given away every day. No purchase, No obligation. Just come in and register every day, you do not have to be present to win. Drawing every day.... A Winner every day. $5.00 CASH

RED POTATOES 20 Lb. Bag 69c
AVOCADOS 2 For 25c
GREEN ONIONS Bunch 5c

FRYERS GradeA, Whole Lb. 33c
BACON No. 1 Slab Lb. 59c
LOIN STEAK Choice Lb. 89c
Hamburger Fresh Ground 3 Lbs. $1.00

Home Owned And Operated

Open 7 Days A Week

Prices Good Through Saturday

J'S Super Market

Lindy Clark · Alvis Minton — Owners
2210 25th. St.

Look For Other Specials Tagged In Our Store

THE GLENN FORDS AND ATTENDANTS — Actor Glenn Ford and his bride, actress Kathy Hays, pose with wedding party outside Methodist church following marriage in Westwood, Calif. Left to right: the bride, Ford, Miss Hays' six-year-old daughter, Sheri, who was flower girl; Betty Murray, wife of actor Don Murray, matron of honor, and Ford's son, Peter, best man. (AP Wirephoto)

WOMEN

Designer Says Elegant Women's Knees Covered

CHICAGO (AP) — American mothers should stop trying to look like their daughters, says a couturier who is aghast at the prospect that old knees might follow young knees into the open this spring.

"American women are going to make themselves look ugly," said Walter Holmes, 33, "and the designers will get all the blame."

The "knees out" look is strictly "for the young, for the rebel," said Holmes, who described himself in an interview as a designer for mature women.

Holmes' dresses hit midknee. He approves of the knee look for women 30 and younger.

"Youth can wear something an adult can't," he said. "So, marvelous! Let them have their way. Let them have a ball with it. But for God's sake, don't compete with them."

What if mother insists on copying daughter's knee look?

"First thing, it would go out," Holmes said. "Youth would avoid it like the plague. And then women would wonder what happened to this year's bold fashion.

"There is nothing quite so unfortunate as a woman who tries to look like her daughter."

English women, Holmes says, differ from American women in this respect.

"English women may look at girls youthfully dressed and say: 'Oh, you do look adorable,' or, 'You look ridiculous,' or, 'When I was young. . .' But they would never try to emulate youth," he said.

"There's a fear in America that age is a deathly sickness, instead of a charming attribute."

The English-born Chicago designer, whose personal departure from the norm is slightly long hair and sideburns, believes the older woman has an elegance, "even a sexiness," all her own, and she kills it trying to look 21.

And, Holmes said, "an elegant woman is not going to hoist her skirts three inches above her knee."

Campus Comedy

THE SWEET BIRDS OF GORHAM. By Ann Birstein.

There is a well-cultivated branch of humorous writing that deals with the fallibilities of the odd specimens — ranging from pompous to kooky—on the typical American college faculty.

Miss Birstein's novel is one of the more deft examples of campus comedy, and more subtle than most.

The scene is Gorham College for Females ("exclusive," of course), in a snowy valley of New England. Its heroine is a Sweet Young Thing, 22-year-old Daisy Lerner, a not very bright female — scarcely distinguishable, on the surface, from the plastic, lumpy little kids in her classes—who thinks she is a writer.

Mostly this narrative is about her flagrant affair with the at Gorham, George Auerback, a 41-year-old poet in residence; a driac who quips his way through the story, and through his casual affair with Daisy.

Chief among the campus freaks is Stella Brooks, the typically bossy faculty wife, and of course there is the usual quota of fusty professors spouting idiocies.

As a sidelight, there are several bits of marital comedy along faculty row, that might fit well into any satire on suburbia.

So here we have an entertainment, a mild diversion, pleasantly written, a sophisticated amusement.

HD Club Is Shown Film, Demonstration

Don Waddell, representative of Midwest Electric Co-operative, presented a film, "The Pulse of Life," at a meeting of the Tri - Community Home Demonstration Club Monday in the Community Room of West Texas State Bank.

He also gave demonstrations of the various methods of artificial respiration and heart massage.

School Menu

WEDNESDAY
Italian Spaghetti
Green Beans
Hot Bread & Butter
Green Salad
Prune Cake
Milk

THURSDAY
Choice of Sandwiches
Whipped Potatoes
Whole Kernel Corn
Light Bread & Butter
Cinnamen Crispies
Milk

FRIDAY
Fish Sticks w-Catsup
Macaroni & Cheese
Cabbage Relish Salad
Blackeyed Peas
Fruit Jello
Cornbread & Butter
Milk

Stunt Pilot Trains Hard

OXNARD, Calif (AP)—"I tell them to treat me like a pal until 5 p.m.—then I'm a girl," says pretty Jodi Gooding, a lass who's trying to become the world's best woman stunt pilot.

"She's a real tiger. She can learn it," said Mira Slovak, a professional pilot and aerobatics enthusiast. "There aren't many women who go in for this."

"Sure, I was scared at first." Jodi said, "I still get scared. But I've always liked travel and adventure. This is a great challenge."

Challenge or not, flying didn't come as a bed of roses for Jodi. She said she passed out three times on her first trip up, and vowed never to fly in a light plane again.

"I got very serious about flying last July," she explained, "So I started taking lessons again. In September I bought this starduster (her tricky biplane) for racing and acrobatics."

That won't be a rosy mattress either. Said Solvak:

"Aerobatics is not just a bunch of thrills. It's an artistic combination of 3,000 types of maneuvers. It's a challenge for men, but even more so for women because it is physically exhausting."

Slovak, who said he doubted Jodi's ability to take the strain, took her up for some tough maneuvers. Her eyes bled, he said, but she was ready for more.

"Whenever I do anything, I have to try to be best. That's what I want now—to be the best woman in acrobatics."

And what if she gets married?

"I would definitely stop if I had children, because I concentrate completely on what I'm doing in the air and would not want to worry about the children if something were to happen to me."

Bluebonnets Bring Letters To Highway Department

AUSTIN—Now is the time for the Texas Highway Department to come to the aid of all gardeners who long for their own private patch of bluebonnets—next year.

Every year about this time the Department, which plants the azure blossoms along the state's highways, is bombarded with letters from people who want to know how to plant and care for Texas' famed state flower.

The letters no doubt are prompted by the oceans of blue which begin to blossom about this time on countrysides all over the state.

As a matter of fact, bluebonnets are already blooming along South Texas highways and should be appearing in the rest of the state soon.

Of course, it is too late to plant bluebonnets for enjoyment during the current season, but the Highway Department answers each "green thumb" letter to help the writers include bluebonnets in their gardening plans.

First, gardeners, and sightseers, too, should remember that the bluebonnet blooming date is influenced by the weather. After a severe winter, they bloom late. A mild one means early blossoms.

Generally, the first flowers open about the middle of March in the southern part of the state. But the first flowers may not show up before May 1 in the more northern sections. The length of the blooming season is about one month.

Those who want to gather seed should keep in mind that the seed mature about six weeks after the last flowers fade. before their pods explode and scatter the seeds.

Bluebonnet seed can be planted immediately after harvest or can be stored. Seeds should be planted before November 1, however, so they can germinate and grow through the winter months. It is during this period that a heavy root system and a healthy plant developes to produce an abundance of spring flowers.

The bluebonnet seed can be obtained from seed distributors if orders are placed well before the crop is ready for harvest. Although the Highway Department harvests seed from time to time, it does not save any for the ensuing season. The department mows the plants when the seeds are mature and immediately distributes them thinly over the area to be seeded.

Innoculation of bluebonnet seed prior to planting is extremely important. It is important because bluebonnets require the presence of certain bacteria for their root system to form the nodules on the roots and carry on the nitrogen fixation process.

The bacteria, called inoculants, can be purchased at commercial seed stores.

As for soil, bluebonnets grow best in well drained, sweet (contains lime) soil of moderate fertility.

Do not face the day until you face God. Bible Book Store, 1403 Lubbock Highway.

Tips Given On Slips, Petticoats

COLLEGE STATION — Slips and petticoats give line and shape to outer garments, says Rheba Boyles, Extension clothing specialist at Texas A&M University.

Slim versions eliminate bulk under knits and crepes. Flared versions mold shirtwaist and fuller styles. Bra-slips add comfort, support and a smooth appearance. Slips also protect outer garments by absorbing perspiration and body oil and relieving strain on fabrics.

Sheer summer dresses and blouses require a slip of opaque fabrics, with wider bands to cover bra straps. Slips and petticoats should be one inch shorter than the outer garment and hang slightly below the top of the hemline so that no space is visible between bottom of slip and the top of the hem. Seams of a slip should be narrow, double stitched and pinked or finished with a French seam. Straps may be either firmly woven fabric or stretch material and should be adjustable.

Styles include: (1) Bias-cut slips come in two, four, six or eight gores, do not ride up and are suitable for the slim or average figure. (2) Straight-cut slips, made with four, six or eight gores are suitable for large figures. (3) Shadowproof fabric at lower bront, or back and both, and are designed to insure an opaque silhoutte under sheer clothes.

Materials include: (1) Natural fibers, which absorb water, and make the slip more comfortable to wear in warm weather. More time and care are needed in upkeep. (2) Synthetic fibers may feel more uncomfortable in warm weather because they do not absorb moisture. They launder easily, dry quickly and resist wrinkling. (3) Knitted fabrics don't wrinkle and are easy to care for. (4) Woven fabrics are suggested for wear under knitted outer garments because they conteract the tendency of the garment to stretch and cling. (5) Stretch fabrics mold the slip to the figure, allowing for a better fit.

WOMEN'S CALENDAR

TUESDAY

Toperettes meet at Stanfield Cafeteria.

Game Night at Snyder Country Club.

WEDNESDAY

Cosmorama Study Club meets, Sittie Cromwell and Nonnie Ward hostesses.

Altrurian Daughters Club meets at Martha Ann Woman's Club, Mrs. Charles Cooper, hostess.

THURSDAY

Snyder Duplicate Club meets at Martha Ann Woman's Club, 1:30 p.m.; open.

FRIDAY

88 Club meets at Sallie's Cafeteria, 2 p.m., Mrs. H. L. Wren hostess.

Altrurian Club meets at home of Mrs. Edith McKanna; luncheon at 12 noon, followed by program on fine arts.

SATURDAY

Delta Kappa Gamma luncheon, 12:30 p.m. at Sweetwater Country Club.

Creamed eggs are good enough for a company lunch when you add drained canned artichoke hearts (water - packed) to them. Halve the artichoke hearts and heat gently with the eggs and sauce.

LADIES FABULOUS NEW CONTROL

Are you a woman whose figure is on the good side but might look perfect with just a little help? You'll be thrilled by the new easy way science has discovered for you to acquire this kind of figure perfection . . . and yet feel vibrant and young. You may have already guessed . . . combine the creative styling genius of the leader in the industry PLAYTEX with the fabulous new coolness and durability of "Lycra" and you have the brand new Playtex Lycra Girdle. Can you imagine—only four and one-half ounces and made completely without rubber. It's machine washable with your favorite detergent or bleach—won't pucker, yellow or stretch out of shape. We guarantee you that you'll be pleased with the softer, cooler, durable, wonderful control that it gives —and you'll find them exclusively in Snyder in the lingerie department at Rogers — on the west side of the square.

adv.

Every Card IS A WINNER.. when you play... Grand Prize

BE SURE TO GET YOUR CARD TODAY.

WIN ONE OF THESE PRIZES

$25.00 Cash or
25,000 Buccaneer Stamps
5,000 Buccaneer Stamps
1,000 Buccaneer Stamps
500 Buccaneer Stamps
300 Buccaneer Stamps

OLEO — Food King — 2 Lbs. 29c
PEACHES — Food King No. 2½ Can — 25c
SALT — Shurfine 26 Oz. — 2 For 15c
FLOUR — Shurfine — 5 Lbs. 39c
PET MILK — Tall Can — 3 For 45c

TOMATO JUICE — Hunt's 46 Oz. Can — 29c
HAIR SPRAY — Aqua Net 13 Oz. — 59c
PEANUT BUTTER — Crown 16 Oz. — 39c
SAUERKRAUT — Shurfine 303 Can — 2 For 35c

Fancy this: Instant Folger's in a JUICE decanter

Get this handy juice server packed with 10 ounces of delicious Instant Folger's Coffee

WHILE SUPPLY LASTS: $1.41 6.7 ounce jar

BORAX — 20 Mule Team 3 Lbs. 7 Oz. — 59c
KEN-L-TREATS — 1 Lb. 8 Oz. — 33c

Peaches — Contadia, Spiced, No. 2½ Can — 29c
Orange Juice — Shurfine 46 Oz. — 45c
Pickled Okra — Talk 'O Texas 16 Oz. — 73c
Tuna — Shurfine 6½ Oz — 35c
Beans — Ranch Style 303 Can — 2 For 37c
Hominy — Shurfine 303 Can — 2 For 25c
Toilet Tissue — Soflin 10 Roll Pkg. — 79c
Facial Tissue — Soflin 200 Count — 21c
Baking Powder — Clabber Girl 10 Oz. — 19c
Pop Corn — Shurfine Lb. Bag — 2 For 33c

DINNERS — Banquet 11 Oz. — 35c
Fish Sticks — Sea Star 8 Oz. — 2 For 39c
Orange Drink — Wagner 3 Qts. 1.00
Mellorine — Gandy's ½ Gallon — 3 For 1.00
AVOCADOS — 2 For 15c
CANTALOUPES — Each — 29c
POTATOES — 20 Lbs. 63c
Green Onions — Bunch — 5c

Register For Daily Jackpot - Jim Wilson, Winner of $125.00

Large Lean, Cooked, Tenderized, 8 to 12 lb. Wright's
PICNICS — Lb. — 39c
These will make a good substitute for Easter Ham

Whole only at this price, Small Lean Slabs, Sliced Free of chage.
SLAB BACON — Lb. — 69c

Youngblood's Chicken
HENS — Lb. — 43c

WE KEEP VARIETY MEATS IN STOCK AT ALL TIMES — Dressed Rabbits — Calf Fries — Sweet Bread — Brains — Pig Feet.

Pure Pork
SAUSAGE — Cloth Bag — 3 Lb. $1.39

WEDNESDAY SPOTLIGHT SPECIAL
WEDNESDAY ONLY

Swift Premium
BACON — 1-Lb. Carton — 69c

Lean
GROUND CHUCK — Lb. — 69c

CATFISH ON WEEKENDS

They are due to arrive Wednesday A.M. Also large
Jumbo Shrimp — 5 Lb. Box $7.98
The Largest they catch

Fresh Lean
PORK STEAK — Lb. — 69c

Pre-Easter Sale, Whole Hams, 16 to 18 lb. Hickory Smoked
HAMS — Lb. — 65c
Put one on Lay A Way

Regular Hamburger
GROUND MEAT — 3 Lbs. $1.00

LOCKER BEEF

U.S.D.A. Choice, Any Weight
STEERS — Lb. — 55c
Cut, Wrapped, Quick Frozen. Other Kinds Cheaper.

Canned
HAM — Extra Lean 3 Lbs. — $3.19

Cut from Small Skinned Livers
CALVES LIVER — Lb. — 49c

Good Sliced
BOLOGNA — 3 Lbs. $1.00

WE GIVE BUCCANEER STAMPS — Double On Wed. With Purchase of 2.50 or More

RAINBOW MARKET

1614 25th. — Store Hours 7 a.m. to 10 p.m. — 7 Days A Week — Phone HI 3-3802

Buy, Sell, Trade Hire, Rent, Find THROUGH THE WANT ADS

RATES & SCHEDULE
15 WORD MINIMUM

1 day per word	6c
2 days per word	11c
3 days per word	15c
4 days per word	18c
5 days per word	20c
6th day	22c
Legals, per word	6c
Card of Thanks, per word	6c

Each additional day 2c per word. These rates for consecutive insertions only. All ads are cash, unless customer has an established credit account with The Snyder Daily News. No refund will be made on an ad after appearing in paper. The Publisher is not responsible for copy omissions, typographical errors or any unintentional error that may occur further than to correct it in the next issue after it is brought to his attention.

Political Announcement

The Snyder Daily News is authorized to announce the following candidates for office, election to be subject to action of the Democratic Primary.

For State Representative, 74th District:
Renal B. Rosson
Gene Newton

For Commissioner, Prect. No. 2:
Earl (Hassie) Sneed
N. L. (Pete) Beaver
W. P. (Bill) Herring
Howard Hogue
Jeptha Landrum, Jr.

For Commissioner, Preet. No. 4:
Bill Hairston
F. C. (Floyd) Hodges
Osmon B. Jackson

For District Clerk:
Eunice Weathersbee
Frankie Wall
Zada Drum Chapman
Evelyn Schulz
R. J. Rosson

For County Judge:
Sterling Taylor
Harold Bennett

For County Treasurer:
Agnes Brown
Billy W. Thompson

For County Clerk:
Beverly Ainsworth
W. H. (Hardy) Scarborough
Pat Johnston

For County School Superintendent:
Buford Browning

For Justice Of Peace, Precinct 1:
Cone J. Merritt
J. P. (Jimmy) Billingsley

For Justice Of Peace, Precinct 4:
D. P. (Dave) Ammons

BUTANE

CALL SCURRY Butane Company HI 3-3721 for prompt gas delivery. Sales and domestic and commercial appliances.

ANNOUNCEMENTS A

SPECIAL NOTICES A-2

SEALED BIDS will be accepted for house and garage apartment located next to Baptist Church, corner Avenue R and 27th. Buildings to be sold by separate bid to be moved from premises. Right is reserved to refuse any and all bids. Buildings can be inspected at any time. Mail bids to First Baptist Church before April 5, 1966.

CARD OF THANKS A-3

We want to thank our many friends for their kind deeds and thoughtfulness during the illness and passing of our loved one.
The Family of Harvey W. Shepherd

PERSONAL A-5

STYLE HAIR SPRAY
49c
One to a customer, Please
BURGESS PROFESSIONAL PHARMACY
Big Spring Hwy HI 3-7582

AUTOMOBILES B

AUTOS FOR SALE B-1

1960 MODEL Corvair. One owner, 80,000 miles. Real clean. HI 3-9827.

1964 CHEVROLET FOUR door, V-8, standard, radio, heater and air. Call HI 3-4226 or HI 3-5816.

FOR SALE or trade: Clean 1959 Ford Galaxie 500. 4 door, radio, heater, power brakes and air conditioner. Dial HI 3-5591.

1960 VOLKSWAGEN, 1958 Buick 4 door Special with new tires and air conditioner. Make an offer. HI 3-5847.

FOR SALE: Pickup 1960 V-6 GMC long wheel base. 2704 42nd. Call HI 3-9995.

1959 RAMBLER station wagon, automatic transmission, radio, heater and air-conditioner. Call HI 3-9708.

BUSINESS SERVICES D

ACCOUNTS-AUD. D-1

INCOME TAX SERVICE
- Bookkeeping
- Reasonable & Accurate

See Orden Benbenek At
Orden's Shoe Service
2610 Ave. S. Across From Palace Theatre

INCOME TAX SERVICE
SCHIEBEL'S SERVICE SYSTEM
Phone HI 3-4177
Room 100. Brownfield Bldg

BUILDING SPECIALIST D-2

FOR SALE: Aluminum shop tools, equipment, and materials for making storm doors, storm windows and window screens. Also equity in nice 2 bedroom house.
LEON BRIDWELL
602 33rd. St. Call HI 3-5719

BUSINESS SERVICES D

PAINTING-PAPER D-11

PAINTING WANTED: Spray, brush or roller. Interior or exterior. All work guaranteed. Free estimate. Call HI 3-6219.

MISCELLANEOUS D-26

AUTO LOANS
Any Make Or Model
$10.00 To $100.00
Also Personal And Furniture
TIMELY FINANCE CO.
HI 3-9335
2607 Ave. S

INSTRUCTION F

DRAWING AND PAINTING LESSONS
Afternoon And Evening Classes
Contact
Jo Anne Hirst 202 Birch
Phone HI 3-4469

WOMAN'S COLUMN H

CHILD CARE H-3

FOR DEPENDABLE child care. Call HI 3-4721.

FARM AND RANCH EXCHANGE J

FARM EQUIPMENT J-1

1950 MODEL 8 N FORD TRACTOR
Excellent condition throughout. Real Clean Tractor with a little age on it.
Ready To Go $545
WILSON TRACTORS
Your Ford Tractor Dealer
East Highway Phone HI 3-4351

FOR SALE: Highly fertilized Bermuda hay. 75c per bale and up. Call HI 3-7826.

GRAIN, HAY, FEED J-2

FOR SALE
Carlsbad Salt With Calcium, Magnesium, Sodium (calculated) Bicarbonate, Sulfate and Chloride.
Baled Red Top Cane with heads on it.
ROY CHURCH
UNION, TEXAS HI 3-4095

POULTRY J-5

FRESH YARD eggs. Bell's Station—East Highway. Call HI 3-9151.

MERCHANDISE K

DOGS PETS, ETC. K-3

GERMAN SHEPHERD, collie, and cocker pups for sale. Call HI 3-3777.

HOUSEHOLD GOODS K-4

FULL SET of World Book Encyclopedia, like new. Call HI 3-6444.

FOR SALE: Antique Hall Tree, one Organ Stool, chrome dinette suites $7.50 up, bedroom suites $20.00 up. Refrigerators $10.00 up, chrome chairs $2.00 each. See Giles Used Furniture 2012 Ave. S.

5 ROOMS OF FURNITURE
Complete With T.V. Must Be Sold By April 1st.
Leaving Town.
HI 3-9251 406 E. Highway

REPOSSESED COMPLETE HOUSE GROUP
Pay $25.00 down
and $11.50 month
USED

RECLINER	$12.00
SOFAS	$24.00
5 Piece DINETTES	$15.00
CHAIRS	$3.00

HOYT FURNITURE & APPLIANCE
2112 25th. St. — HI 3-4143

HOOVER
VACUUM CLEANERS, FLOOR POLISHERS, RUG SHAMPOOERS.
Many models to choose from, HOOVER, the most complete floor care in the U.S.A. at the most reasonable price. There is one priced to fit everyone's budget, on easy terms, call today and see the new HOOVER. Authorized dealer.
ALLEN SEWING MACHINE CENTER
1712 25th St. Call HI 3-4812

KEEP CARPET cleaning problems small—use Blue Lustre wall to wall. Rent electric shampooer $1. Clark Lumber Co.

MUSICAL INSTRUMENTS K-5

I AM Prepared To Care For Your Needs For
PIANO TUNING
Ralph J. Wesson
HI 3-7488
Satisfaction Guaranteed

NURSERY Plants, Flowers K-6

- PECAN TREES
- ROSE BUSHES

All Kinds of Fruit Trees
Anything in the nursery line
SANDERFORD NURSERY
2805 West 23rd. Phone HI 3-3913

WEARING APPARELL K-10

KNAPP SHOES
H. E. AYLOR
HI 3-9644
FOR CUSHIONED COMFORT

MISCELLANEOUS K-11

FOR SALE: Steel overhang door with hardware. Call HI 3-7157.

FOR SALE: Parts for Essex 4500 f.m. evaporative cooler. 3 pad holders. ½ HP motor, belt, water pump, good condition. Phone HI 3-5681 after 4:00 p.m.

15 FT. FIBER GLASS boat, 40 h.p. Evinrude motor, tilting trailer, low hours, excellent condition. 212 36th after 6:00 p.m.

MERCHANDISE K

MISCELLANEOUS K-11

FOR RENT
FRIGIDAIRE AUTOMATIC WASHERS
Call
KING & BROWN
HI 3-3102

RENTALS L

FURNISHED APTS. L-3

THREE ROOM Furnished Apartment. 502 28th St., Downstairs. $55.00 per month, bills paid. Call HI 3-7166.

TWO ROOM and three-room furnished apartments. Also two bedroom apartments with or without T.V. Jack & Jack Realty. HI 3-3452 or HI 3-3566.

NICE APARTMENT, close in, living room, kitchen, and bath. Bills paid. 1608 27th.

FOR RENT—2 BEDROOM FURNISHED Apartment. Downstairs, 1901 Coleman, $60.00 per month, water paid. Call Pope, HI 3-7166.

NICE THREE room furnished duplex. New carpet, garage, couple or one person preferred. Call HI 3-5316.

URNISHED APARTMENT, carpeted, air-conditioned, carport, private, all bills paid. Call HI 3-7441.

ENGLAND APARTMENTS
3 and 4 room, furnished or unfurnished. TV cable, all bills paid.
Call
B. E. Griggs — HI 3-5494
Bud England — HI 3-6150

KITCHENETTES
Weekly Rates
T.V. Leads In Rooms
CALL HI 3-9862

One and Two Bedroom
TRAILER HOUSE
With Chance to Buy
LONE STAR HOTEL
406 East Highway

FURNISHED HOUSES L-5

FURNISHED 3 room house. Bills paid, small families, white, spanish or colored. Inquire at 808 31st.

TWO BEDROOM, plumbed for washer, garage, fenced yard. $15.00 weekly, bills paid. Call HI 3-6318.

UNFURNISHED HOUSES L-6

TWO BEDROOM house for rent. Call HI 3-4544.

SEVERAL TWO bedroom homes for rent in different parts of town. Call HI 3-5954 after 5 p.m. weekdays.

ONE BEDROOM, large living room, kitchen. Near Towle Park. Call HI 3-7212 after 6:00 p.m.

JUST VACATED: Children accepted, best schools, 2 bedroom, plumbed, venitions, garage, cyclone fence. Call HI 3-6323.

MISC. FOR RENT L-7

FOR RENT
FHA PROPERTIES
Two Bedroom
Redecorated
Unfurnished Apartments
Redecorated
Three Bedroom
Unfurnished Houses
See
JACK & JACK REALTY
Area Broker For The Federal Housing Administration
Snyder, Texas
or Come To 611 East Highway
Phone HI 3-3452 Or HI 3-3566

RENTALS L

UNFURNISHED HOUSES L-6

THREE BEDROOM or two bedroom and den. Stanfield or edge of country. Sell or rent either. Call HI 3-9644.

NEWLY DECORATED 2 bedroom house. Small family only, located at 110 33rd. Call HI 3-5094.

REAL ESTATE M

HOUSE FOR SALE M-2

1. Three bedroom, 1¾ bath, den 29' by 16', ideal East location. No down payment. Payment approximately $93.
2. West, 3 bedroom, 2 full baths, large den, carpeted, dishwasher, low equity. Total payment $87.
3. Stanfield district, clean 3 bedroom, 1 bath, cyclone fence, low equity, payment $74.
4. Stanfield district, three bedroom, 2 bath, brick, beautiful carpet and drapes. Equity buy, payments $103.
5. 4012 Irving St., three bedroom, 2 bath, den, double garage and fenced. Low equity, Payments $111.
6. Colonial Hills, 3 bedroom, 2 bath, den, carpeted and fenced. Low equity, Payments $110.
7. 402 34th, 3 bedroom, 2 bath, completely refinished. New loan, Payments $75.
8. 3509 40th, 3 bedroom brick, carpeted den, 1 bath. New loan, Payments $82.

TEAL REAL ESTATE
Building Contractor
4201½ Ave. S.
Office: HI 3-4133
Night: Dillard Teal HI 3-4133
Anita Arnold HI 3-7175

BIG SPRING HIGHWAY—Large tract 200' x 300'. Close in.

WEST—Large 3 bedroom, 2 bath, Den, Double Garage. $400.00 Down, Payments $88.00 Mo.

EAST—Nice redone 2 Bedroom and Hobby Shop or use for 3 Bedroom, No down, $45.00 Mo. Payments.

1803 39th Street No Down $44.00 Mo.

EAST—3 Bedroom 2 Bath No Down $72.00 Mo. Payments.

WEST—3 Bedroom near High School $150.00 Down.

207 Hickory, No down Payment
416 28th, No Down Payment
217 34th, No Down Payment
406 34th, No Down Payment
2104 41st, No Down Payment
513 35th, No Down Payment
413 30th, No Down Payment

MERLE NEWTON REALTY
3311 Ave. S Ph. HI 3-6928
NIGHT ..... Phone HI 3-6928

NOW'S the time to— BUY A HOME

"Very Special" corner lot, all brick. An "Exclusive Home" 3 B-R, 2 ceramic baths, den with wood burning fire-place. Kitchen with all kinds of built-ins plus snack bar. Less than a year old, outside improvements. Yard already started, fruit trees, large patio, fenced back yard. "Vacant" ready to move into.

"Really Different". See our new house on 3004 El Paso. This home is in a class all by itself with many unique and exceptional features. All brick, 4 huge B-R, 2 ceramic baths, den with lots of built-ins plus a wood burning fire-place. Kitchen with all the modern conveniences. All carpeted and beautiful custom made drapes through-out. Fenced back yard.

"East Snyder" extra nice priced to sell. Redecorated 3B-R, 1½ baths. Large L-R & D-R combination. Lots of closets, fenced back-yard, attached garage, yard light. 100 percent loan with monthly payment of—$73.00

"If" you need a house that is much cheaper than rent—See This! East Snyder—100 percent loan and monthly payments of $38.00. Credit must be good.

Still have a house that can move in and pay out like rent. Payments $57.00.

We specialize in building. Your plans or ours. Choice lots. Let us figure with you.

BROWNING REALTY
1906 26th St.
Phone HI 3-6306 Night HI 3-3155

BY OWNER: 3 bedroom and den. LOW EQUITY. Extremely nice, ideal southwest location. Many extras included. Almost all carpeted, payments $72.00 monthly. Call HI 3-7437.

HOUSE FOR SALE: 2708 37th, plumbed for washer, central heat. Call HI 3-4914 after 12:30.

REAL ESTATE M

HOUSES FOR SALE M-2

1. Colonial Hill Spacious 3 bedrooms., 2 bths., den with fireplace beautiful carpet & drapes and all the extras, $23,000.
2. 2004 Ave. M Nice & clean large 2 bdrm. & garage, carpet and drapes. $5,500.
3. 810 28th. St. 3 bdrms. & 2 bths. on large corner; paint exterior for down payment of $500 Balance of $4,000 pays out at $40 per month.
4. Spacious 2 bdrm. & den brick with double garage. New carpet and drapes. Immaculate. Lots of storage. Excellent location. $425.00 down payment.
5. 3734 Avondale. Large 3 bdrm., living room., dining room in southwest. Work out down payment. Approx. $85. month payments.
6. 402 29th. St. 3 bdrms., den., furnished. FHA appraised for $8,000. Can work for down payment. Monthly payment $57.

JACK & JACK REALTY
Vera McClanahan
Night HI 3-3566
After 6 O'Clock Ph. HI 3-3566
611 East Hwy. Ph. HI 3-3452

EAST SNYDER . . 3606 Hill . . 3 bedrooms . . 2 baths . . carpeted . . central heat and air . . payments $87.00 monthly . . . brick . . . equity buy

SOUTHWEST . . 3013 38th . . 3 bedrooms . . . ducted heat and air . . fenced yard . . . some carpet . . $60.00 month . . no closing costs on new loan.

NORTH . . . 102 North Elm . . . refinished . . four lots. no down payment . . $45.00 monthly . . carport.

NORTHEAST . . 1904 Scott . . three bedrooms . . fenced yard . . . carport . . $52.00 monthly . . houses are selling . . no down payment.

SOUTH . . . 2214 40th St. . . payments $82.00 monthly . . 3 bedrooms . . 2 baths . . ducted heat and air . . buy on equity or new loan. .

RENTALS . . have rentals from $55.00 to $65.00 in East and Southwest.

EAST SNYDER . . 217 34th . . three bedrooms . . 2 baths . . refinished . . payments $70.00 monthly . . no down payment.

STEVENSON REAL ESTATE
South Side Of Square
Business Phone: HI 3-5612
Home — HI 3-4528
Wilson Bright — HI 3-6137

REAL ESTATE M

HOUSE FOR SALE M-2

BUYING? OR SELLING?
We specialize in house sales—2, 3, 4 bedrooms, nice locations.
Confidential insurance loan service available, 25 years & down.
Several good places in the hill country. 20 acres and good house, reasonably priced.
3 sections, 43 sections, 40 sections 4½ sections, 2 sections grassland, priced to sell.
160 acres, good water, house, $125.00 per acre.
2-80 acre tracts, close in, ideal building locations.
Few 3 or 4 acre tracts close to town. Plenty of water, cow, horse or hog pastures. Sheep fences on part, corrals—priced to sell.
250 acres in Gatesville, Texas, 40 acres in pasture, rest in small grain. Austin stone 3 bedroom house, nice. This is a cow and sheep outfit with plenty of sheds—priced to sell.
FORREST W. BEAVERS
Realtor, Insurance & Loans
103 Brownfield Bldg.
Phone HI 3-9472
Virginia Elms HI 3-3713
Forrest Beavers HI 3-4467

FARMS-RANCHES M-6

FOR SALE
S.A.J. Homestead - 315 Acres, located at Hobbs CO-OP Gin, Fisher County. Contact Ralph Willingham, 328 Plainview, Hurst, Texas. BU 2-5254.

LAKE PROPERTY M-9

FOR SALE OR TRADE
Furnished cabin on Lake Thomas. Lease paid to Jan. 1, 1967. Will take pickup or car in trade. C. B. Teasley, 132 Jackson, Kermit, Texas. Call JU 6-5178 after 3 p.m.

goodness!!!!
all these fine cars... on the same lot, too

1963 Chevy Impala, 4 Door 283, Powerglide Radio-Heater, Low Milage-Clean	$1395
1963 Corvair Monza Coupe, 4 Speed.One Owner. Clean	$995
1961 Oldsmobile 98, 4 Door, Loaded Clean	$1095

Plus 23 Other Cars & Trucks To Choose From
Les Francis Chevrolet Co.
25th. & Ave. H Phone HI 3-5456

SPECIAL PURCHASE!
BIG SAVINGS FOR MARCH
NEW 1966 FORD
Falcon Futura Club Coupe, Radio, heater, tinted windshield, wheel covers, padded dash, windshield washers, outside mirror, back-up lights and seat belts $2143.15
East Highway WILSON MOTORS Phone HI 3-6351

PICKUP SALE
1963 FORD Pickup, V-8, Long Wide Bed, New Tires & Motor.
1962 CHEVROLET Pickup, 6 Cyl., 4 Speed, On Butane, Sell with Butane or without.
1957 FORD Pickup, Smooth nice pickup, wide, Short Bed.
1951 GMC This pickup is Good, See to believe. . .
These Pickups must sell within the next few days. If you are interested, Make us an offer.
As Low as 4¾ Interest on '66 Models.
A DOLLAR'S PROFIT LOOKS GOOD TO US!
SNYDER MOTOR SALES
610 East Highway — Next To Sears
PHONE HI 3-3981 — DAY or NIGHT

Extra Clean Used Cars

1965 CHEVROLET MALIBOU Sta. Wag.-Air	$2495
1964 FORD Econoline Van, Real Low Milage	$1495
1962 MERCURY METEOR, Power & Air	$995
1963 CHEVROLET Impala, 4 door, loaded	$1595
1960 T-BIRD, Loaded	$1095
1960 OLDSMOBILE Super 88, Loaded	$ 895
1963 OLDSMOBILE, 4 door, Loaded	$1695
1962 FORD Pickup, 6-Cyl., Extra Clean	$850
1960 OLDS Station Wagon, Loaded	$850

DENSON'S USED CARS
300 East Highway Phone HI 3-3912

TUESDAY TELEVISION

	KRBC Abilene Ch. 9, SCAT 4	KMID Midland Ch. 2, SCAT 2	KCBD Lubbock Ch. 11, SCAT 6	KPAR Sweetwater Ch. 12, SCAT 3	KWAB Big Spring Ch. 4	KLBK Ch. 13, SCAT 8 Lubbock
6	:00 :15 :30 :45				Summer Semester Cartoon Circus	Summer Semester Cartoon Circus
7	:00 Today :15 " :30 " :45 "	Today Show " " "	Today News Rpt & Wthr Today "	Mike Wallace News Cartoon Circus "	Farm & Ranch News, Wthr. Mike Wallace News	Farm & Ranch News, Wthr. Mike Wallace News
8	:00 " :15 " :30 " :45 "	" " " "	" 8:25 News Today "	Captain Kangaroo " "	Captain Kangaroo " "	Captain Kangaroo " "
9	:00 Eye Guess :15 " :30 Concentration :45 "	Romper Room " Concentration "	Eye Guess " Concentration "	I Love Lucy " Real McCoys "	Donna Reed " The McCoys "	Donna Reed " Real McCoys "
10	:00 Morning Star :15 " :30 Paradise Bay :45 "	Morning Star " Paradise Bay "	Morning Star " Paradise Bay "	Andy Of Mayberry Dick Van Dyke "	Andy Of Mayberry Dick Van Dyke "	Andy Of Mayberry Dick Van Dyke "
11	:00 Jeopardy :15 " :30 Let's Play Post :45 Office	Jeopardy " Let's Play Post Office	Jeopardy " Let's Play Post Office	Love Of Life " Ch. 12 Bingo Guiding Light	Love Of Life " Search Tomorrow Guiding Light	Love Of Life " Search Tomorrow Guiding Light
12	:00 News & Weather :15 Cartoons :30 Let's Make A Deal :45 "	Divorce Court " Let's Make A Deal	Noon Report Com. Closeup Lets Make a Deal "	The News Today Farm & Ranch As The World Turns	News, Wthr. Cartoons As The World Turns	Eye Witness Farm & Ranch As The World Turns
1	:00 Days of Our Lives :15 " :30 The Doctors :45 "	Days of Our Lives The Doctors "	Days of Our Lives The Doctors "	Password " Houseparty "	Password " Houseparty "	Password " Houseparty "
2	:00 Another World :15 " :30 You Don't Say :45 "	Another World " You Don't Say "	Another World " You Don't Say "	To Tell the Truth " Edge Of Night "	General Hospital " Edge Of Night "	General Hospital " Edge Of Night "
3	:00 The Match Game :15 " :30 General Hospital :45 "	The Match Game " Sea Hunt "	The Match Game " The Nurses "	The Secret Storm " The Nurses "	The Secret Storm " Ben Casey "	The Secret Storm " Ben Casey "
4	:00 Where Action Is :15 " :30 Father :45 Knows Best	Komic Karnival Cartoons " "	Father Knows Best Leave It To Beaver	Donna Reed " Casper Cartoons "	" " Color Carnival "	" " Color Carnival "
5	:00 Felix The Cat :15 " :30 Huntley-Brinkley :45 "	Yogi Bear " Huntley-Brinkley "	Yogi Bear " Huntley-Brinkley "	Batman " Evening News "	Rifleman " Evening News "	Rifleman " Evening News "
6	:00 Local News, Wthr. :15 Sports, News :30 My Mother the Car :45 "	News, Spts. W. T Today-Wthr My Mother The Car	Six O'Clock Rpt. " My Mother The Car	The News Today Sports & Wthr. Daktari "	Local News Here 'N' There.. Daktari "	Local News Weather Daktari "
7	:00 On The Farm :15 " :30 Dr. Kildare II :45 "	Please Don't Eat The Dasies Dr. Kildare "	Please Don't Eat The Dasies Dr. Kildare "	" " Red Skelton "	" " Red Skelton "	" " Red Skelton "
8	:00 Tues. Nite At The :15 Movies :30 " :45 "	Tuesday Night At The Movies " "	Tuesday Night At The Movies " "	" " Petticoat Junction	" " Petticoat Junction	" " Petticoat Junction
9	:00 " :15 " :30 " :45 "	" " " "	" " " "	The Fugitive " " "	The Fugitive " " "	The Fugitive " " "
10	:00 Local News & Wthr. :15 National News :30 Tonight :45 "	News Final Spt. W. T. Rpts.-Wthr Tonight Show "	Ten O'Clock Rpt. " Tonight Show "	News, Weather " Late Show "	News & Weather Late Show "	News & Weather Late Show "
11	:00 :15 :30 :45	" " " "	" " " "	" " " "	" " " "	" " " "

Pirates Raid Hitless, 'Stage-Struck' Dodgers

By DICK COUCH
Associated Press Sports Writer

Sandy Koufax and Don Drysdale picked the wrong day to begin their screen careers. They were upstaged by a couple of left-handed method actors and a hidden-ball trickster.

While Koufax and Drysdale, Los Angeles' heralded holdout twins, checked into a Hollywood film studio Monday to prepare for their upcoming movie roles, Pittsburgh southpaws Bob Veale and Luke Walker collaborated for a 5-0 no-hit victory over the stage-struck Dodgers at Fort Myers, Fla.

And, at Phoenix, Ariz., the Chicago Cubs almost fooled the San Francisco Giants with a zany variation of the old hidden-ball trick, outfielder George Altman providing the sleight-of-hand.

Veale, the Pirates' bespectacled, 6-foot-6 fireballer, set down the Dodgers for seven innings, and Walker, a 22-year-old rookie, completed the no-hitter against the six batters he faced.

The Dodgers, who have dropped 11 of 16 spring games and have been shut out in three, managed only two base-runners. Tommy Davis was safe on an error in the fifth inning and Veale walked Jeff Torborg in the sixth. Willie Stargell made a lunging catch of Maury Wills' liner in the first inning, but the Dodgers hit only three other balls out of the infield.

Gene Alley led the Pittsburgh attack with four hits, and Roberto Clemente had three.

Veale, 17-12 last season — and No. 3 strikeout artist in the majors with 276 — pitched a one-hitter against Philadelphia Sept. 19. Walker was 12-7, with 197 strikeouts, for Asheville of the Southern League.

The Cubs played now-you-see-it now-you don't with the Giants in the seventh inning of a game won by San Francisco 6-3.

Rookie Byron Browne crashed against the center-field fence chasing Jim Hart's long drive, then turned and threw to the infield before collapsing. Shortstop Don Kessinger took the throw and relayed to third baseman Ron Santo, cutting down the sliding Hart.

Giants' Manager Herman Franks, however, saw Altman, who had rushed to Browne's aid, slip something into his back pocket. "He threw the wrong ball," Willie Mays shouted as Franks charged toward center field and the fans gaped.

While Franks and the umpires conducted a search, Altman was spotted handing something to second baseman Glenn Beckert, who passed it to Cubs trainer Joe Proski — and was caught in the act.

The ball Proski surrendered was spotless; the ball thrown by Browne was grass-stained green from heavy use. Browne had picked up a ball left on the field after batting practice.

Hart was awarded a ground-rule double, leaving Franks one-up on his old boss, Leo Durocher, the Cubs' pilot.

The New York Yankees snapped the Chicago White Sox' nine-game winning streak 4-1 as Roger Maris hit his first spring homer and Clete Boyer clubbed his fourth. St. Louis blanked the New York Mets 3-0 behind the six-hit pitching of Ray Washburn and Tracy Stallard.

Cincinnati topped Atlanta 5-3 on Tommy Helms' two-run single in the eighth. Jim Maloney yielded one run in three innings — his first appearance for the Reds. Philadelphia trimmed Baltimore 5-3 on the tight pitching of Ray Culp and Darold Knowles.

California blasted Cleveland 11-1, Ed Kirkpatrick pacing a 14-hit assault with a single, double and homer. Bob Chance drove in two runs with a single and sacrifice fly as Washington edged Minnesota 3-2, and Eddie Kasko's inside-the-park grand-slam homer led Houston past its Oklahoma City farm club 6-1.

Track Team, Tiger Nine Slate Action

The Snyder High School track and field team, fresh from an impressive victory at Plainview last week, will run into plenty of competition Saturday. The squad travels to Seminole for a meet that will attract some of the top Class AAA and AA teams in West Texas.

The Tiger baseball team, 6-7 for the season, won one and lost two at the Andrews tournament over the weekend. The team gets some respite this week since it is not slated for action until Friday at the Eunice, N.M. tournament. El Paso Andress will be the foe in a 6 p.m. clash.

Kermit and Lovington open the tournament with a 6 p.m. tussle Thursday, followed by an 8 p.m. set-to between Andrews and Monahans. Friday's schedule also finds Pecos colliding with host Eunice in an 8 p.m. battle.

Pros Hire Losing Coach

COLUMBIA, S.C. (AP) — There was no immediate speculation about a successor to Marvin Bass as head football coach and athletic director at the University of South Carolina.

Bass, 46, resigned Monday, after announcing he had signed a three-year contract Sunday as head coach and general manager of the new Montreal team in the Continental Football League. The contract reportedly calls for $75,000.

Dr. James E. Morris was appointed acting athletic director Monday. Morris is dean of the university's School of Business Administration and faculty athletic chairman.

Dr. Thomas F. Jones, university president, said the university may hire one or two persons to replace Bass, who had been head football coach since 1961 and athletic director since 1962.

Bass said he had planned to resign from the university before signing the Montreal contract, but that a news break on the pro agreement necessitated his signing immediately.

The Montreal team was in Fort Wayne, Ind., last year. John Newman bought the club and moved it to Montreal.

"I hate to leave Columbia and the state of South Carolina. But this is too good an offer for me to turn down. It is the best offer I've ever had in coaching," said Bass, who reportedly made $15,000 a year at South Carolina.

Bass' South Carolina teams had a 17-29-4 record in five seasons. The Gamecocks were co-champions with Duke of the Atlantic Coast Conference in 1965, the university's first football title in 71 years. The Gamecocks were 5-2 in the ACC and 5-5 over-all.

HE'S A DILLY AS A BLOODHOUND — A mongrel dog named Pickles poses with its master, David Corbett, 26, in South London, England, where the dog sniffed out the missing world soccer cup. Gold cup was object of massive search since it was stolen March 20. (AP Wirephoto by cable from London)

Claim Baseball Throws Slow Ball

MILWAUKEE (AP) — Wisconsin, aiming for an April 1 wind-up to the trial of its anti-trust suit against baseball, has renewed its charge that the defense is playing a waiting game.

"The state strenuously objects to further protraction of this trial," said special counsel Willard Stafford Monday as the antitrust case against the Braves and the National League entered its fifth week.

The state is hoping for a judgement from Circuit Judge Elmer W. Roller before April 12, the day the Boston-born, Milwaukee-bred Braves are scheduled to open the National League season in Atlanta.

"The essence of this lawsuit is that the evidence be in this record and submitted if possible by April 1," Stafford said. "This goes right back to the basic right of the state to have the equitable relief to which we are entitled if we prove our case."

By "equitable relief," Stafford meant a court order that could assure Milwaukee a future in the National League.

The argument arose when the defense insisted that sworn testimony taken in advance of the trial be read question-and-answer style in the courtroom instead of simply being entered in the trial record.

The defense sought to have two of the statements read Monday. The first was from Horace Stoneham, president of the San Francisco Giants. The other was from Roy Hofheinz, president of the Houston Astros.

Roller allowed the reading of both statements.

In another ruling Monday, Roller refused to classify Allen H. (Bud) Selig, president of the Milwaukee Brewers Inc. as a hostile defense witness.

The Brewers are seeking a replacement franchise for the Braves.

The defense maintains that the suit was started for the exclusive benefit of the Brewers, a group of prominent Wisconsin industrialists and merchants.

SCORES

Exhibition Baseball

St. Louis 3, New York, N, 0
Houston 6, Okla. City, PCL, 1
New York, A, 4, Chicago A, 1
Pittsburgh 5, Atlanta 3
Philadelphia 5, Baltimore 2
San Francisco 6, Chicago, N, 3
Calfiornia 11, Cleveland 1
Washington 3, Minnesota 2

Wednesday's Games

Baltimore vs. Chicago, A, at Sarasota
St. Louis vs. Boston at Winter Haven
California vs. San Francisco at Phoenix
Cleveland vs. Detroit at Lakeland
Kansas City vs. Philadelphia at Clearwater
Minnesota vs. Houston at Cocoa, Fla.
Washington vs. New York, N, at St. Petersburg
Cincinnati vs. Los Angeles at Vero Beach

Bullet Chief Resigns Post

BALTIMORE (AP) — The Baltimore Bullets will continue their coach- a-year policy for at least another season.

The National Basketball Association club was left without a coach for the 1966-67 campaign when Paul Seymour announced his resignation Monday.

The 38-year-old coach, a former NBA star, said he had obligations to his family and business interests in Syracuse, N.Y., "and they come first."

Baltimore owners said they would like to fill the vacancy prior to the May draft of college players, but would not be rushed into making a decision.

Seymour said he would be available to assist the owners in the draft following the current NBA playoffs. The Bullets trail the St. Louis Hawks 2-0 in the Western Division semifinals with the next game in the best-of-five series scheduled for St. Louis Wednesday.

The parting of Seymour and the three owners, including former NBA referee Arnold Heft, was amicable and both sides expressed satisfaction with the setup during the past season.

Seymour, who turned down a three-year contract when he joined Baltimore, led the team to a second-place finish with a 38-42 record — the best since the franchise was moved here from Chicago for the 1963-64 season.

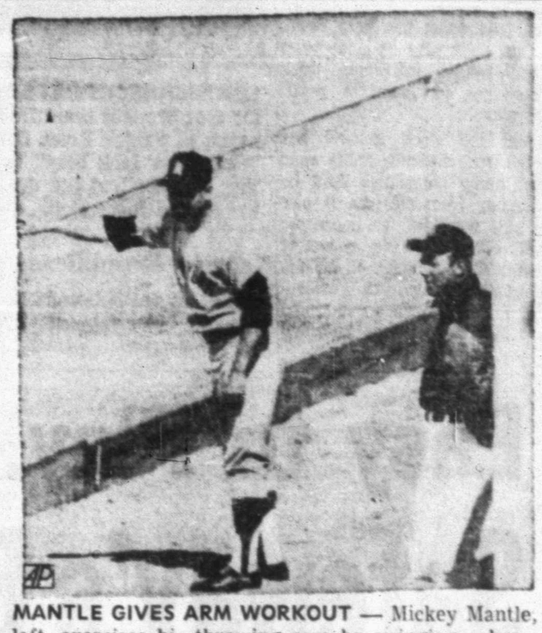

MANTLE GIVES ARM WORKOUT — Mickey Mantle, left, exercises his throwing arm by swinging a baseball hooked to a line at Lakeland, Fla. Line is connected to a heavy weight. New York Yankees outfielder worked out with Al Kaline, Detroit outfielder, looking on. Kaline is out with stiff neck. (AP Wirephoto)

Cassius Is Heavy Favorite Tonight

By MURRAY ROSE
Associated Press Sports Writer

TORONTO (AP) — Cassius Clay, in what could be his last fight for at least two years, risks his share of the world heavyweight title tonight against Canada's George Chuvalo in a 15-rounder that figures to be as one-sided as a fox hunt.

The undefeated, 24-year-old flash from Louisville, Ky., rates as the 7-1 favorite over the plodding, 28-year-old, 11-times-beaten Canadian champion. There has been very little betting on the fight, according to bookmakers here.

Although Toronto is Chuvalo's hometown, the Ontario Athletic Commission is not recognizing the bout as a title contest. The commission is a member of the World Boxing Association which recognizes Ernie Terrell of Chicago as its champion.

But if the bull-necked Chuvalo, who never has been knocked off his feet, should get lucky and win, there's no doubt that he will be considered the champion everywhere but in WBA territory.

Fight time is 10:30 p.m., EST.

Chuvalo, the father of four boys, finished training on an optimistic and cheerful note.

The Canadian is as happy as a kid with a new sled who has just been told school has been closed because of a heavy snowfall. Chuvalo never thought he would get the title shot and his biggest purse ever, one that could range from $50,000 to more than $100,000 depending on the gross gate at the Maple Leaf Gardens and the closed-circuit television receipts in the United States and Canada.

Chuvalo, fresh from defeats by Terrell here in November and by Eduardo Corletti, an Argentine unknown in London last Jan. 25, fell into the Clay fight by luck. Terrell withdrew from the title showdown with Clay because his guarantee was slashed.

Clay, anxious to fight before he makes a final appeal from the draft soon, quickly accepted Chuvalo as a substitute opponent. The Canadian, ranked 10th by the WBA and ninth by Ring Magazine, said yes as quickly as a homely spinster to a marriage proposal.

"I'm not scared of him," said Chuvalo. "He can be taken. Nobody has ever roughed Clay or banged him around to any degree at all. I know this — if I can hit him, I can hurt him. If he carries the fight to me, I'll knock him out."

"If there's going to be any dirty fighting, he's going to be in real trouble," said Clay. "If I get mad, the fight will be over real quick. I hope to knock him out anyway. Nobody's ever had him on the floor so if I can knock him out I feel I will have accomplished something."

Angelo Dundee, Clay's trainer-manager, predicted Clay would knock out the sturdy, game challenger in about eight rounds.

"Chuvalo is a tough guy who would fight a lion, but Cassius is a great boxer and puncher," said Dundee.

Chuvalo is a plodder who moves straight in on an opponent, aiming to wear him down with body punches. Although he has 27 knockouts to his credit in posting a 34-11-2 won-lost-draw record, he is not rated a strong puncher.

"Let's face it," said Irv Ungergman, Chuvalo's manager, "George has to knock him out to win. He can do it."

Clay, a pro 5½ years, has a 22-0 record, including 18 knockouts.

"I don't think he's that good a puncher," said Chuvalo.

Promoters here estimate a crowd of about 10,000 and a gross gate of between $150,000 and $200,000 at prices ranging from $7 to $100.

Feds In Favor Of Participation

NEW YORK (AP) — A one year, eight-city pilot program designed to popularize participation in sports was announced today by the National Recreation and Parks Association.

"We will try to find out how to interest people in sports," said a spokesman of the association, a private, non-profit organization. "Right now, only people who do very well in sports like to play.

The new program, which will begin in April under a $92,400 grant from Lifetime Sports Foundation, will be conducted in Seattle, Wash.; West Palm Beach, Fla.; Topeka, Kan.; Abington, Pa.; Newington, Conn.; Los Angeles; Chicago; and Dallas.

Our Friendly Personnel Desire To Serve You!

HENRY HOOD
Body Shop Foreman
Says

We have complete modern equipment to serve your every body shop need and we pride ourselves on our excellent work. Your satisfaction is our best advertisement and I know you will be pleased. If you're in need of a body job, come out to see me at . . . . . .

Wilson Motors & Tractors
East Highway HI 3-6351

Pittsburg Nine Has Plenty Of Pride, Staying Power

By JACK HAND
Associated Press Sports Writer

FORT MYERS, Fla. (AP) — Harry Walker thinks his Pittsburgh Pirates passed the fight manager's test for champions last year. They got hit on the chin in the first round, scraped themselves off the floor and almost won the fight.

The Pirates were one of the greatest flops of all time in Walker's first months as manager. They lost 24 of their first 33 games and nestled into 10th place, May 20, 4½ games behind the Mets. You just can't get any more last than that.

Then they turned around and won 21 of 23 and rolled at an 81-48 pace the rest of the season, closing by taking 11 of their last 13. At the end they were third, seven games back.

"Actually that bad start was one of the best breaks I ever had," said Walker.

"You'll never be a champion until you've been defeated a little. Not that I want to go through that again. We've learned our lesson. It should be a morale builder."

The Pirates had an unprecedented pep meeting in Pittsburgh just before Christmas. All the players were brought into town.

"The boys needled one another about getting in shape," said Walker. "I think it impressed them. They have more pride and interest in the ball club."

The Pirates got into 1966 with pretty much a set lineup. Big Donn Clendenon who hit .301, slammed 14 homers and drove in 96 runs is set at first. Bill Mazeroski, who missed five weeks last spring because of a broken foot, always is an All-Star second baseman when fit. Gene Alley came into his own at shortstop when he got a chance and Bob Bailey at third base round out the infield.

Willie Stargell with 27 homers and 107 RBI, is the left fielder and Roberto Clemente, who has won the batting title two straight times and three years in the last five, is the right fielder. Manny Mota and Matty Alou, acquired from the Giants, will platoon in center.

Jim Pagliaroni, who carried the club in the final weeks of 1965, is the No. 1 catcher, probably backed by Jerry May from the Columbus farm. Jesse Gonder, the much-traveled vet, was drafted as a pinch hitter.

Pitching is Walker's big problem. Vern law (17-9), Don Cardwell (13-10) and Bob Veale (17-12) are the proven starters. Law, 36, won his last nine but went home Sept. 25 with a sore elbow. He reports no trouble this spring.

Tommie Sisk (7-3) moved from the bullpen to a starting role last summer and Steve Blass 13-11 at Columbus may be the other starter.

Hatton Hacks Roster

COCOA, Fla. (AP) — Manager Grady Hatton of the Houston Astros cut his spring roster to 35 Monday, sending six players to the minor league base here for reassignment.

Catcher Dave Adlesh, outfielder Norman Miller, and pitchers Jim Ray, Bruce Von Hoff, Don Arlich and Tom Arruda were trimmed from the squad.

DRIVER SAFE AS SPRINT CAR FLIPS—Carl Williams, of Kansas City, Mo., escaped serious injury as his sprint race car flipped over during qualifying run for 30-lap feature race sponsored by U. S. Auto Club at Reading, Pa. He was treated for minor injuries. (AP Wirephoto)

CHEVROLET

1966 PICKUP BONANZA

Over 25 Pickups To Choose From — Long Wheel Base, Short Wheel Base, Power Glide, 3-Speed, 4-Speed, 6's, 8's. All Colors, All Varieties, El Caminos Included, For As Little As $1737

PLUS FREE LICENSE ON ALL CARS SOLD THE REMAINDER OF MARCH!

LES FRANCIS CHEVROLET CO. 25th. & Ave. H HI 3-5456

Double Gold Bond Stamps
Wednesday - With Purchase of $2.50 or More.

Swift, Hormel BACON	Lb.	69c
U.S.D.A. Choice SIRLOIN or T-BONES	Lb.	93c
Fresh Lean HAMBURGER	3 Pounds	1.00
Fresh Calf LIVER	Lb.	39c
U.S.D.A. Choice, Blade Cut CHUCK ROAST	Lb.	49c
U.S.D.A. Choice ARM ROAST	Lb.	69c
COFFEE Shurfine All Grinds	Lb.	69c
SUGAR Imperial	10 Lb. Bag	98c
FLOUR Shurfine	10 Lb. Bag	79c
CRACKERS Shurfine	Lb. Box	19c
BABY FOOD Gerber's	3 For	29c
Shurfine VANILLA WAFERS	Lb.	25c
Kraft Velveeta CHEESE	2 Lb. Box	89c
CHEER Giant Box	10c Off	63c
Del Monte, 46 Oz. TOMATO JUICE	3 For	89c
PEACHES Shurfine	No. 2½ Can 3 For	89c
FLOUR Lightcrust	5 Lb. Bag	39c
ICE CREAM Gandy's	½ Gallon	69c
POT PIES Morton's	2 For	29c
FRENCH FRIES Keith's	2-Lb. Bag	39c
Soflin Table Napkins	200 Count	25c
PARKAY OLEO Kraft	Lb.	29c
SALAD DRESSING Morton's	Quart	39c
BANANAS Golden Ripe	Lb.	12c
POTATOES	10 Lb. Sack	49c
ORANGES Sunkist	Lb.	15c
AVOCADOS	Each	10c

Early's Grocery & Market
WE DON'T SELL ALL THE MEAT IN TOWN JUST THE BEST MEAT IN TOWN
1906 37th Street Phone HI 3-3003

Stock Market Can't Decide About Effect Of Controls

By SAM DAWSON
AP Business News Analyst

NEW YORK (AP) — The Viet Nam war with its talk of tax increases and perhaps even wage-price controls has laid a hand on the stock market from time to time. So did the Korean conflict before it, but with a difference.

This time rumors of still larger military spending have sent prices surging ahead. Other rumors, especially of the peace variety, have caused temporary tailspins. Tax increases, and talk of more, have been a frequent bearish factor in the market. So have controls at present called guidelines — over wages and prices.

Brokers recall that the effects were greater in the Korean conflict. For one thing, the war was much larger in relation to the nation's total output of goods and services.

Another was that taxes really went up. Above all, the excess profits tax clipped the net earnings potential of many corporations — and hence the appeal of their shares to stock traders.

And also, formal wage and price controls were in effect from December 1950 to April 1953, to hold down the inflation that might have inspired a rush to buy stocks.

Stock prices, despite many ups and downs, climbed for the most part during the Korean war. The Dow-Jones index of 30 industrial stocks was around 196 before the North Koreans invaded South Korea. By early 1953 the index had climbed to 293. When the truce was patched up, the Dow dropped off to 255.

Brokers say the big industrial production boom during the war —while factories strove to fill military orders and keep civilians supplied, too — gave the market most of its glow.

And brokers say that it was the higher taxes, especially the 25 per cent levy on profits in excess of former levels, that kept stock prices from soaring. Wage and price controls had an effect. But as far as corporate profits were concerned, the clamp down on wages pretty much offset the one on prices, by keeping factory costs in line.

Profits rose moderately despite controls and higher taxes, because of the increased volume of business of many companies. And the stock market responded to this. Prices spurted temporarily when wage-price controls were finally dropped. The big rise came from September 1953 —when tax cuts were promised —to July 1956 in a postwar consumer catchup boom and plant expansion.

Brokers note that there was a quite different attitude toward controls during the Korean War than toward the talk of them today. There was some grumbling about the affront to free enterprise. But the need for controls was generally accepted. There was little or no antiwar talk until the final months of the Korean War. Stock traders had their eyes more on the earnings potential of a particular company than on its price control straitjacket. And the profit potential was tied more to the high tax on corporate income than to controls.

Now there is much grumbling about controls over business. So far, the controls are on the persuasion variety, with Congress passing no laws on the subject. But persuasion has held down, or cut back part of, price rises that several industries think necessary to maintain profit margins.

And the stock market has noted the difficult profit road that many companies may be traveling from now on. It also is still wary of tax increases that could clip the economic boom. And, in spite of all the reassuring words from Washington, it can't make up its mind just how much more inflation, if any, may lie ahead.

LEATHERNECKS RACE TO ASSAULT—U.S. Marines run around nose of helicopter that brought them from flight deck of aircraft carrier Princeton to assault beach of Saigon River Delta 35 miles southeast of Saigon. They are part of "Operation Jack Stay" to clear out Viet Cong guerrillas from the Delta area. The Marines had the distinction to be the first American troops to operate in the Saigon River Delta. (AP Wirephoto via radio from Saigon)

Georgia Republicans Plan Busy Year

ATLANTA (AP)—Georgia Republicans, who elected the state's first GOP congressman since Reconstruction in 1964, are expected to field at least six candidates for Congress this year.

State GOP headquarters indicated Monday elaborate plans for campaigns and financial drives are being started.

Experts Foresee Wheat Shortage

By OVID A. MARTIN

WASHINGTON (AP)—Farmers are seeding the spring wheat portion of a 1966 crop that could force the United States to limit quantities of the grain moved abroad to ease world hunger.

No one knows yet just how much the world will demand from the 1966 supply. But production would have to be surprisingly good to let this country match the amount exported during the 1965 crop season ending July 1.

This year's crop is being grown under a federal stabilization program which, of necessity, was formulated long before current increased world wheat demands were known.

The program was announced last summer before planting of the winter wheat portion of the crop. It was based on a national planting allotment of 47.9 million acres. Farmers were required to plant within their allotments if they wanted price supports and payments.

In addition, the program offered rental payments to plant less than allotments. But the changed demand situation developed in time to withdraw this rental phase of the program from spring wheat growers.

A recent Agriculture Department report forecast the planting of all wheat at 53.8 million acres, down 6 per cent from the 1965 acreage. It projected total production at 1.34 billion bushels, 1 per cent more than last year.

By comparison, demands for U.S. wheat during the current 1965 crop season are expected to total 1.54 billion bushels. Thus, a corresponding demand from the 1966 crop supply would be 200 million bushels more than the projected production.

Walking Truck May Skim Moon

By EARL ARONSON

SCHENECTADY, N.Y. (AP) —A walking truck and a striding steel skeleton may help man explore the moon or underseas and carry heavy loads across rough, trackless ground on earth.

Both vehicles, now in the model stage at General Electric Co., will be operated as though they are extensions of the men who operate them.

General Electric has been awarded Army and Navy contracts to build prototypes of the machines at a cost exceeding a million dollars.

"The walking machines may represent a solution for the problem of moving across off-road terrain," says Ralph W. Mosher, projects engineer at GE's research and development center here.

"The principles involved could well be adapted to extraterrestrial exploration, such as on the moon," Mosher said in an interview.

The vehicles will be powered by internal combustion engines and will have self-regulating systems of hydraulics, similar to your automobile's power steering.

Using the power of the operator's own arms and legs, amplified by the machine, the truck or steel man will plod through swamps, up and down steep embankments, and carry heavy burdens up mountains. Or the skeleton may pull saplings up by their roots.

"The machines' arms and legs will mimic essential movements of the easily trained man in puppet-like fashion," Mosher explained.

The operator will feel only a small proportion of the force exerted. If an object to be lifted weighs 500 pounds, the man could adjust the force ratio so that he would feel the weight of only 50 pounds.

The 500-pound steel skeleton, called Hardi-man — its official name is Powered Exo-skeleton —will be five feet tall and the operator will be strapped to it. This Army-Navy item is designed to handle materials. It will walk as fast or as slowly as man and take whatever strides man may take.

The 1,600-pound Army truck will take up to a six-foot-stride. It will have no brakes, wheels, shock absorbers, transmission or gas pedal. The truck will be 10 feet tall 10 feet long, 3½ feet wide and travel at top speed of five miles an hour with a payload of 500 pounds. The pilot model will cost $600,000.

More AF Vacancies

The local Air Force Recruiter has announced that he will have more vacancies for the month of April.

Sgt. Robert H. Sanders said he has received word that his monthly allocation for April will be increased by 25 per cent. The increase will mean that many of those who found the door closed to an Air Force enlistment due to restrictive input will now be able to enlist during April.

Preliminary processing for April enlistment may be started now for those interested in joining the Air Force. Additional information may be obtained by calling Sgt. Sanders at Abilene. The recruiting office telephone number is OR 2-8949 and those desiring more information on Air Force enlistments may telephone collect.

HOSPITAL NOTES

Chaplain: Rev. Lonnie Voorhies

ADMISSIONS: Rita Lawrence, 3725 Avondale; Beverly Smith, 3101 Cherry; Tommie Rylander, 416 Twenty-ninth; Arthur Smith, 2100 Fortieth; Shirley Kruger, 301 Thirty-fifth; Nina Cooper, 3000 Thirty-fourth; Ramona Walton, City; Kim McCarter, Rt. 2; Sue Simmons, 1900 Westridge Drive; La Annette Zarazua, Rt. 2; John Wemken, Hermleigh; Ida Wood, 1511 Ave. I.

DISMISSALS: Corene Brightman, Shana Koonsman, Don Cox, Estell Swan, Toni Pavlas, Joe Ann Younger, Curtis Stipe, Ed Thompson, Frances Thomas, Beverly Smith.

ALLSTATE INSURANCE
HI 3-6821

WAYNE BOREN CLYDE HALL
Snyder Insurance Agency
SERVICE
COMPLETE
INSURANCE
P. O. Box 530 Snyder, Texas
1820 26th. Street Phone HI 3-3163

Easy to Play...Easy to Win...
Safeway's Bonus Bingo!

46,000 CASH WINNERS!
Pick up your new game book and slips at your Safeway Store. Be one of the many winners in this exciting game.

$100,000 CASH PRIZES!
Secure your FREE slip at either end of checkstand. Play all 8 games and win one or more prizes. START WINNING TODAY!

Congratulations to...
Big $1,000 Winner
Robert Beardsley
3308 Southern Oaks
Dallas, Texas

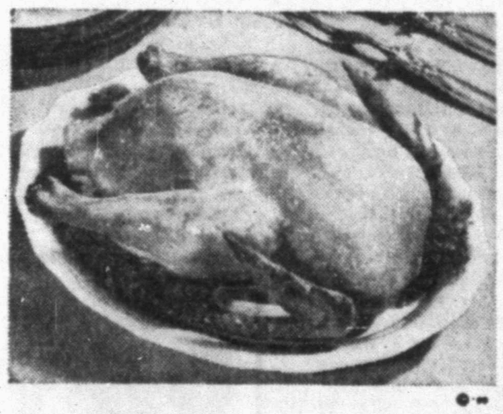

Safeway Guaranteed Meats!

Roasting Chicken Lb. 49¢
Manor House, U.S.D.A. Inspected, Grade A, 4 to 6-Lb. Avg.

Link Sausage 59¢
Safeway—1-Lb. Pkg.

Cube Steaks 99¢
Beef. Easy to prepare—Lb.

Pork Steak Butt Cut—Lb. 59¢
Canned Picnic Samuel's Mohawk. 3 Lb. Can $2.29
Beef Sausage Safeway. 1-Lb. Pkg. 43¢

Turkey Tails U.S.D.A. Inspected—Lb. 21¢
Turkey Necks U.S.D.A. Inspected—Lb. 25¢
Turkey Wings U.S.D.A. Inspected—Lb. 37¢

Canned Milk Lucerne. Evaporated—14½-oz. Can 7 for $1
Lima Beans Town House. Large. 2 Lb. Cello 45¢
Dog Food Pooch. Regular or Liver Flavor—1-Lb. Can 12 for $1
Liquid Bleach White Magic. Gallon Plastic 39¢

Shredded Wheat Nabisco—18-oz. Box 43¢
Puddings Jell-Well. Assorted Flavors—4½-oz. Pkg. 4 for 35¢
Fruit Drink Cragmont. Grape or Orange—46-oz. Can 4 for $1
Margarine Coldbrook. Solid. 1-Lb. Pkg. 4 for 69¢

Birds Eye Fruit Mixed Fruit Supreme or Peach Cobbler. Frozen—12-oz. Pkg. 49¢
Raspberries Birds Eye. Sweet. Frozen—10-oz. Pkg. 41¢
Enchilada Dinner Patio. Frozen 12-oz. Pkg. 55¢
Fruit Cocktail Stokely's No. 303 Can 29¢
Instant Potatoes Poulan's Whipped. 16½-oz. Pkg. 65¢
Dixie Cups Paper Refills. 50 Count Package 39¢

Quality Produce!
Bananas
Golden Ripe. For snacks or desserts.
2 Lbs. 25¢

Baby Foods Gerber's. Assorted Fruits and Vegetables. Strained—4½-oz. Glass 10 for 99¢
Del Monte Peas Early Garden. Tender and Sweet. No. 303 Can 4 for 89¢
Ice Cream Lucerne. Party Pride. Assorted Flavors—½-Gal. Ctn. 69¢
Coca-Cola Regular (Plus Deposit). 12 Bottle Ctn. 69¢

Grapefruit Perfect for breakfast. 5 Lb. Bag 49¢
Cherry Tomatoes Serve Halved and Chilled—Pint Ctn. 39¢
Romaine Adds color to salad—Each 29¢
Detergent Cold Power. Giant Box 79¢
Oreo Cookies Nabisco. Creme Sandwich. 6½-oz. Cello Package 25¢
Sandwich Bags Handi-Wrap. Keeps food refresh—50-Count Package 29¢

Asparagus Tender and green—Lb. 29¢
Half & Half Lucerne. Pint Carton 32¢
Waffle Syrup or Pancake. Pack Trim. (Set off label). 32-oz. Decanter 39¢
Hair Spray Truly Fine. 14-oz. Can 59¢
Toothpaste Plus White. Economy Size Tube 67¢

Prices Effective Mon., Tues. and Wed., Mar. 28, 29 and 30, in Snyder. We Reserve the Right to Limit Quantities. No Sales to Dealers.

SAFEWAY
© Copyright 1966, Safeway Stores Incorporated

$100.00 WINNER
PAUL EARL
Snyder, Texas

Get FREE EQUIPMENT for Your Favorite Organization.
Inquire at Safeway about GOLD BOND'S GROUP PROJECT PLAN!

THE SNYDER DAILY NEWS

VOL. 16, NO. 284 SNYDER, TEXAS (79549) TUESDAY, MARCH 29, 1966 SECTION B

NATIONALLY HONORED — Explorer Post No. 212, Boy Scouts of America, was one of three Posts in the Borden, Scurry and Mitchell County district to receive national recognition for attaining 75 per cent of its goal, having an active program and an increasing membership. The Snyder Lions Club is the sponsor of Post 212. Attending the Lions Club luncheon Monday were from left to right, J. C. Jackson, advisor; Terry Stone, Vice president; Joe Breeden, president of the post, and George Patterson, President of the Lions Club. The award was presented and the Lions Club re-chartered the post at the session.

Rains Slow Crop Seeding

AUSTIN (AP)—Light to moderate rainfall interrupted crop planting in Texas last weekend for the first time in nearly two weeks, says the U.S. Department of Agriculture.

"Corn and sorghum and cotton in the Rio Grande Valley are all coming up to a good stand, but growth has been slow," the department said Monday in its weekly crop-weather report.

The past two weeks of open weather has given late planted crops in eastern sections a chance to catch up with the 1965 pace, the department said.

A cool front brought freezing temperatures as far south as San Antonio, but first damage is expected to be light.

Seeding of rice is active on the coast, and peanut planting is about 45 per cent complete.

Rain and cool weather slowed vegetable harvest in the Rio Grande Valley. The valley's citrus harvest was light during the past week.

Vegetable harvest was active in the San Antonio-Winter Garden area, with carrots and spinach making up the bulk of shipments.

The department said cool season grasses still are furnishing fair grazing in some western areas of the state. Supplemental feeding has dropped off in eastern areas as spring growth got underway. Sheep and goat shearing is nearing completion on the Edwards Plateau.

Police Seek Clues Of Abandoned Baby

SAN ANTONIO, Tex. (AP)—Police are seeking the person who abandoned a one-year-old boy in a church here Monday.

All they have to go on is a tag with the name "anthony" also had the boy's birth date, September, 1964. The baby was taken to the county children's shelter.

Police already had a child abandonment case from last week. This time it was a five-to-six day old girl with the name "Josie" written on one leg. She was taken to the children's shelter.

Ambulance Service

BOLGER FUNERAL HOME

Dial HI 3-3533

Light Weight Machine Gun Gets Testing In Viet Nam

By FRED S. HOFFMAN
AP Military Writer

WASHINGTON (AP) — The Marine Corps is testing in Viet Nam a machine gun so light it can be fired from any position and can be fitted with a bayonet for hand-to-hand fighting.

This weapon, generally fired from a bipod — a two-legged mount, is about half as heavy as most machine guns in its class. Its ammunition is so much lighter that its crew can carry about three times as many rounds.

The machine gun is a member of the Stoner 63 small-weapons family. This is a novel system in which six different guns can be fashioned from one basic component by interchanging parts.

Eight of the belt-fed Stoner light machine guns are being evaluated by the Marines in the Viet Nam war, Marine sources said today. The testing began last month and will continue for an indefinite period.

None of the other five forms of the Stoner system are being tried out at this time. The five are an assault rifle, a carbine, a light machine gun using a 30-pound magazine, a medium machine gun on a rather heavy tripod, and a fixed machine gun designed to be mounted on tanks, trucks, helicopters and other vehicles.

The Stoner system is one of those being studied by the Army which is taking a long look at the entire spectrum of small weapons. Out of that study may come a new standardized infantry-type weapon for U.S. ground forces, both Army and Marine.

Gen. Wallace M. Greene, Marine Corps commandant, is an admirer of the Stoner system.

The Stoner machine gun, like its other five cousins in the system, fires the 5.56-millimeter .223-(caliber) bullet which also is used by the lightweight M16 rifle now being introduced into Viet Nam in considerable number for U.S. ground troops as well as for South Vietnamese and South Korean soldiers.

Like the M16, the Stoner features high muzzle velocity which heightens its killing power at short range.

The Stoner's features, its backers say, are accuracy, reliability, ruggedness and ease of maintenance in the field — all, together with light weight, desirable in the kind of fighting being waged in Viet Nam.

Shivers Lauds School's Plan

BROWNWOOD, Tex. (AP) — Former Gov. Allan Shivers said Howard Payne College's Democracy in Action week and its Douglas MacArthur Academy of Freedom offer "a continuing assessment of what we rather vaguely refer to as the American way of life."

Shivers received an honorary doctorate degree from the college before delivering the keynote address in the first Democracy in Action week.

"The principal aim of democracy in action," Shivers said, "is to bear witness to the American system as the best order yet devised under which men can live together under liberty, tranquility, prosperity and mutual respect."

Four Texans Among Viet Nam Casualties

WASHINGTON (AP) — Four Texans were among the men dying in South Viet Nam, the Defense Department reported.

Killed as the result of hostile action were Army pfc. Robert E. Urbanovsky of Fayetteville, Marine Cpl. Daniel Tienda of Austin and Marine Pfc. Marion L. Lee Jr. of Houston.

Dying of wounds was Marine Cpl. Charles T. Coursen of Tyler.

Slide Puts Alaska Solons In The Dark

JUNEAU, Alaska, (AP) — The Alaska Legislature labored by candlelight and battery-powered spotlights when a power failure caused by a snowslide doused the lights in the Capitol for an hour and a half Monday.

House Speaker Mike Gravel, an Anchorage Democrat, offered the opening prayer in the absence of the House chaplain.

"Oh Lord," he prayed, "give us light so that we can do the work we must."

Motorists Reminded Of Tag Deadline

AUSTIN (AP)—The highway department reminded Texas motorists Monday that they must have 1966 license plates on their cars by Saturday.

The department said more than 6.2 million cars now have Texas license plates.

Puritan leaders in Massachusetts banned Christmas celebrations from 1659 to 1681, and a whole generation of New England children grew up without Christmas.

JUST ADDED

Continuous Instrumental Music - Now On The Cable In Addition To Your

5 Channels of TV and FM Radio

Call SCAT

Snyder Community Antenna Television

Phone HI 3-4327

Witnessess Detail Maiming Attack

DENTON, Tex. (AP)— Witnesses told of an attack in a North Texas State University student that caused Michael Portman to lose an eye as the trial of Byron L. McClellan Jr. of Gatesville, charged with maiming, opened Monday.

Portman was among three students allegedly attacked by McClellan and three companions in early morning of Oct. 5.

Police said the attackers had been to a beer party in Oklahoma with fraternity brothers earlier in the night. The fraternity since has been suspended by President J. C. Matthews of North Texas State.

Portman testified he was struck twice and knocked unconscious as he heard glass breaking.

"The door flew open as I was about three or four steps away," Portman said. "I was hit lightly on the chin and stepped back as several people ran into my room.

"Then I took a forcible blow on the left temple, and I guess I went unconscious because I don't remember much after that."

Portman is a 19-year-old student from Dallas.

Portman said his roommate took him to a hospital in Denton, he said, and he was picked up by an ambulance and taken to Baylor Hospital in Dallas. The eye was removed.

The roommate, Howard Blackburn, 19, said he had gone to sleep with the sheet and blanket over his head because Portman was still studying and the lights were on.

"I was just petrified and frozen stiff when I woke up and heard the commotion," Blackburn said. "I stayed under the covers until it got quiet again. During the scuffle, I heard the glass break and felt the impact as it hit the bed."

Joe Bourn Jr., sophomore student from Dallas, said he was attacked earlier the same night. He testified he was struck by McClellan in front of his apartment.

He said McClellan's companions, three or four youths, "jumped" him and pushed him into a plate glass window which broke, nearly severing his left arm.

"As I was lying on the sidewalk, I heard them running off and one of them was laughing," Bourn said.

A defense motion for a mistrial, based on Bourn's testimony, was denied by Dist. Judge W. C. Boyd.

WEAR RED WING SHOES AND FEEL FIT! RED WING SHOES

Put WINGS ON YOUR FEET

SERVICE OXFORDS

Get Red Wing's! Neoprene cushion crepe sole resists oil and grease. "Sweat-Proof" flexible split leather insole. Enjoy all day comfort!

$14.95

THOMPSON'S

Southeast Corner of Square

Munden discount center

Big Spring Hwy. Monday - Saturday Open 9 A.M. - 9 P.M.

LAWN RAKE

$1.15 Value

Tempered Steel

Well-Made

18" Width

66¢

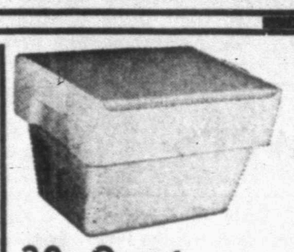

STYROFOAM ICE CHEST

30-Quart

$1.50 Value

Munden's Price..

66¢

GRASS SHEARS

99¢

$2.00 Retail

Steel Blades

Colored Handle

LAWN EDGING

4" x 40'

99¢

$2.25 Value

Munden's Price

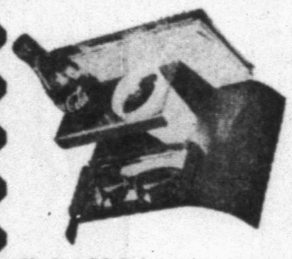

CAR BUTLER

Sturdy-Steel Construction

ENAMEL FINISH

Choice Of Colors

$2.29 List

Munden's Price .....

99¢

Ladies Tennis Shoe

$2.98 Value

White or Black

Sizes 4-10

Good Selection At Munden's

$1.44

BATH TOWELS

44¢

Beautiful Colors

21" x 41"

Made by CANNON

Tennis Balls

3-Balls Per Pkg.

83¢

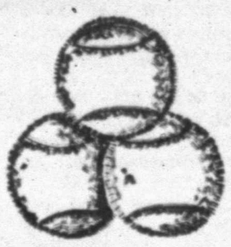

$1.50 Size

HELENE CURTIS Top Model HAIR SPRAY

$1.50 Size

55¢

RIGHT GUARD Spray Deodorant

$1.00 Size 4 Oz.

2 FOR $1.00

KOTEX

Box Of 24

59¢

Super Or Regular

DENTURE CLEANER PASTE

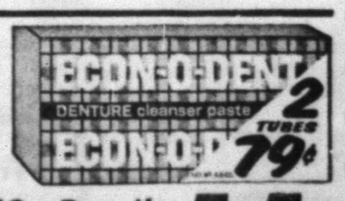

2-Tubes 79c Retail

SAVE MORE AT MUNDEN'S .....

44¢

FUND BOOSTERS — Doyle Sharp and his Nightwalkers will provide the music at a March of Dimes Dance to be held from 8 p.m. to midnight Friday, April 1 in the National Guard Armoury. Admission is 50 cents per person. The dance is sponsored by the Gay 20's Club. Here, the Nightwalkers get ready to take the downbeat on a practice session. They are, from left to right (standing), Milton Comer, Doyle Sharp, Keith Baker, David Smith and George Norris. Gay 20's representatives (sitting) are, from left to right, June Westfall, president; Judie Williamson, civic chairman; and, Cynthia Westbrook, vice president.

Scientist Creates Test Tube Life

By JOHN BARBOUR

PHOENIX, Ariz. (AP) — A living thing has been synthesized in a test tube — and it reproduces itself in as little as two minutes, a scientist said today.

In fact, if you could provide enough raw materials for it, it would produce in 24 hours so many pounds of itself that the only way to understand the number of pounds would be to multiply one quadrillion by itself seven times.

Since it would cost about $9,600 to pay for a pound of raw materials, the economics are a little frightening too.

But Dr. Sol Spiegelman of the University of Illinois — who synthesized the living material for the first time last summer — makes only a 30th of an ounce at a time to work with.

The material is a copy of the genetic heart of a virus. It is ribonucleic acid or RNA — the part of the virus that has the ability to recreate itself. RNA is found in most types of cells.

To set the stage for the synthesis, Dr. Spiegelman prepares a broth of nucleic acids that make up the virus, plus some magnesium salt. Then he adds a copy of the virus RNA to act as a sort of template — and an enzyme, or chemical helper left over from a naturally occurring virus.

The enzyme, which remembers its job from the virus that created it, and the virus copy take over from there. In two minutes it recreates itself the first time, and gets faster and faster after that — as it refines the reproduction process.

The resulting virus RNA not only duplicates itself, but produces some changed altered forms of itself as well — showing that it has the ability to evolve as other living things do.

The material offers a system to study how viruses reproduce and how they infect living cells. The artificial virus RNA can infect cells just as the naturally occuring virus. Once inside a cell, it commandeers the cell's machinery to produce more viruses and cover them with protein coat that naturally occuring viruses wear.

Dr. Spiegelman spoke of his work before the American Cancer Society's annual science writers' seminar.

Krueger To Stand Trial In Shootings

DALLAS, Tex. (AP)— Paul Eric Krueger, 18, charged with murder in the shooting deaths of three Corpus Christi fishermen last April 12, will stand trial here May 9.

State Dist. Judge A. D. Jim Bowie announced the trial date Monday.

The case was transferred here after a mistrial was declared in Brenham when a week of questioning produced only three jurors. Dist. Jdge J. D. Todd had earlier ordered the case moved from Kingsville to Brenham.

The slayings on a lagoon off the Gulf of Mexico coast came to light when John Phillip Angles, then 16, told police in Kerrville that the men were shot after an argument.

Upon checking Angles' story, a Navy helicopter pilot found the bodies of Noel D. Little, 51; John D. Fox, 38, and Van D. Carson, 40. Angles now is in a reformatory, the Gatesville School for Boys.

Krueger is the son of Dr. and Mrs. Richard Krueger of San Clemente, Calif. The father is president of the Airjet Engineering and Manufacturing Co.

After the Brenham trial attempt failed, young Krueger drove his mother back to their home. He is free on $45,000 bond.

Three - fifths of Peru is covered by little - known jungle.

OPTOMETRISTS

Drs. Blum and Nesbit

Member Texas Optometric Association

Phone HI 3-3992

1825 25th. St.

WHITFIELD'S

Eastertime Specials!

Little Girls' Easter Hats Matching Bags, Set $1.98

Beautiful Ear Rings and Matching Necklace Set $1.19

Visit Our Complete Sewing Dept.

Reg. $1.00 Plastic, Assorted Colors Curler Baskets ... 87c

Inflated Easter Toys Rabbits Each 59c

Children's Plastic Laced Lawn Chairs Each $2.98

Reg. $1.00 Plastic CURTAINS Assorted Colors Each 77c

Little Girls' Short & Blouse Set Size 3 to 6x $1.66

Ladies' New Spring PURSES Good Selection $2.99

Wash 'N Wear FABRICS 45" Wide, 65% Dacron, 35% Combed Cotton. The New Crash Linen Look. Checks & Plaids Yd. $1.59

Tax Answers

This column of questions and answers on federal tax matters is provided by the U.S. Internal Revenue Service and is published as a public service to taxpayers. The column answers questions most frequently asked by taxpayers.

• • •

Q — I'm a salesman and get paid on a commission. Am I entitled to any sick pay exclusion and if so how do I figure it?

A — You are entitled to the sick pay exclusion if you are an employee and receive sick pay under the same conditions as those on a salary basis. These conditions are explained on page 7 of the 1040 instructions.

To figure your regular weekly pay for this purpose, take all the income you received for the four weeks prior to your illness and divide by 4. Use this amount as your weekly pay in determining if you meet the 75 percent test.

Q — Have there been any changes in the tax law since I filed last year's return?

A — The major change for most taxpayers is the lower tax rate on 1965 income resulting from the second stage of the 1964 tax cut. The low now allows a pay exclusion for servicemen in Viet Nam, which is explained in the 1040 instructions. Last year's excise tax reduction has little, if any, effect on individual filing requirements.

Q — Our 19 year old son isn't married and lives at home with us, but he earns over $600 a year. Can we claim his exemption since we give him room and board?

A — If he is a full - time student and you furnish over half his support you are eligible to claim his exemption. Check the 1040 instructions for details.

Q — I lost my wallet with over $100 while Christmas shopping. Is that a deductible loss?

A — If the wallet was stolen and not lost or mislaid then you may be able to deduct a portion of your loss. On casualty and theft losses only amounts over $100 may be deducted.

Q — I received $6,500 as compensation for injuries received in an auto accident last year. Is that taxable?

A — No, it is not. You do not have to report as taxable income the amount of any damages received by either suit or agreement as compensation for personal injuries or sickness.

Q — I have to pay my former wife $50 a week. Half of that goes for the support of our daughter. Can I deduct the $50?

A — The portion of the payment designated in the divorce decree as alimony may be deducted. When you itemize deductions you may not deduct that portion of your payment that is designated as child support. In your case this would be $25 a week. Your wife should report the $25 weekly alimony as income.

The $25 child support payment is not deductible by you or taxable to your wife. However, if this amount provided more than half your child's support for the year then you are entitled to claim a $600 exemption for her if she meets all the requirements of a claimed dependent. These requirements are listed on page 4 of the 1040 instructions.

Q — I just filed my return. How long do I have to keep my tax records?

A — The length of time varies depending on the type of record. As a general rule, records on itemized expenses should be kept at least three years from the date the return was due while others should be kept longer. This is explained in detail on Document No. 5518 which is available from your district IRS office.

Q — Is the filing requirement different for self - employed people? Do they have to file when they earn less than $600?

A — Filing requirements are the same except that those who are self - employed must file a tax return when net earnings from self - employment are $400 or more.

Q — I had some bridgework done by my dentist last year. Can I deduct what it cost me?

A — If you itemize, this cost is deductible as a medical expense for the year it is paid. Remember that unless you or your spouse are 65 or over only those medical expenses in excess of 3 percent of your gross income are deductible.

Q — When is bank interest taxable. I'm not sure when to report my interest for the December 1965 quarter. This interest is credited in 1965 but it was not entered in my bank book until this year.

A — Bank interest is taxable the year it is credited to your account. In your case the interest for the December 1965 quarter is 1965 income.

Q — Our daughter is very photogenic and the local photographer uses her as a model on occasion. She is only 7 years old. What do we do about the money she earns?

A — Any individual, whether a minor or not, must file an income tax return when gross income is $600 or more. This would apply in your daughter's case.

You would be able to claim her as a dependent if the money she earned was not used to provide more than one - half her support for the year. If you put most of her earnings in the bank or if what you spent of her earnings did not equal what you provided in food, shelter and medical care, you will be entitled to claim her as a dependent.

Q — Can I deduct the state inheritance tax I paid on some property I received last year?

A — No you can't. State inheritance taxes are not deductible. On the other hand, you do not have to pay federal income tax on the value of this property. Make a note of the value of the property on the date you received it so that if you decide to dispose of it you will have a basis to determine the profit or loss on the sale.

Q — I have a veteran's disability pension. Is that taxable?

A — No. Benefits paid by the Veterans Administration to veterans or their families are not taxable and do not have to be reported.

Road Ads Talks Set

AUSTIN (AP)—More than 50 persons and organizations were scheduled to testify or file statements today at a federal hearing on controls for outdoor advertising along interstate and federal-aid primary highway.

Hearing Examiner Paul E. Warren said the hearing might take more than one day.

Texas is one of six states with a hearing slated today. All 50 states and Puerto Rico will have one before the secretary of commerce sets the controls.

Congress passed the Highway Beautification Act in 1965, placing under federal control all outdoor advertising, such as billboards, within 660 feet of the edge of interstate or primary highways.

The act also provides for control of junkyards within 1,000 feet of the highways and sets up a fund or scenic protection and development of roadsides.

States could set up more stringent regulations than the ones finally decided upon by the secretary of commerce.

Loretta Young Files For $2.5 Million

LOS ANGELES (AP) — Because she was shown in what she called outmoded costumes and hairdos, actress Loretta Young has sued the National Broadcasting Co. for $2.5 million.

She charged breach of a 1959 contract for reruns of television films in which she appeared in the introductions.

Miss Young contends NBC agreed not to use the introductions, but did use them outside the United States.

The planarian worm is the most primitive creature known to be capable of true learning. Scientists can teach the tiny worm, which measures about one-quarter of an inch, to anticipate a shock stimulus.

MISS YOUR PAPER?

For Corrected Service Call HI 3-5486 Circulation Dept.

5 To 6:30 Weekdays

6 To 7 Saturday

The Deffebach Agency

2606 Ave. R Phone HI 3-5611

INSURE WHAT YOU HAVE

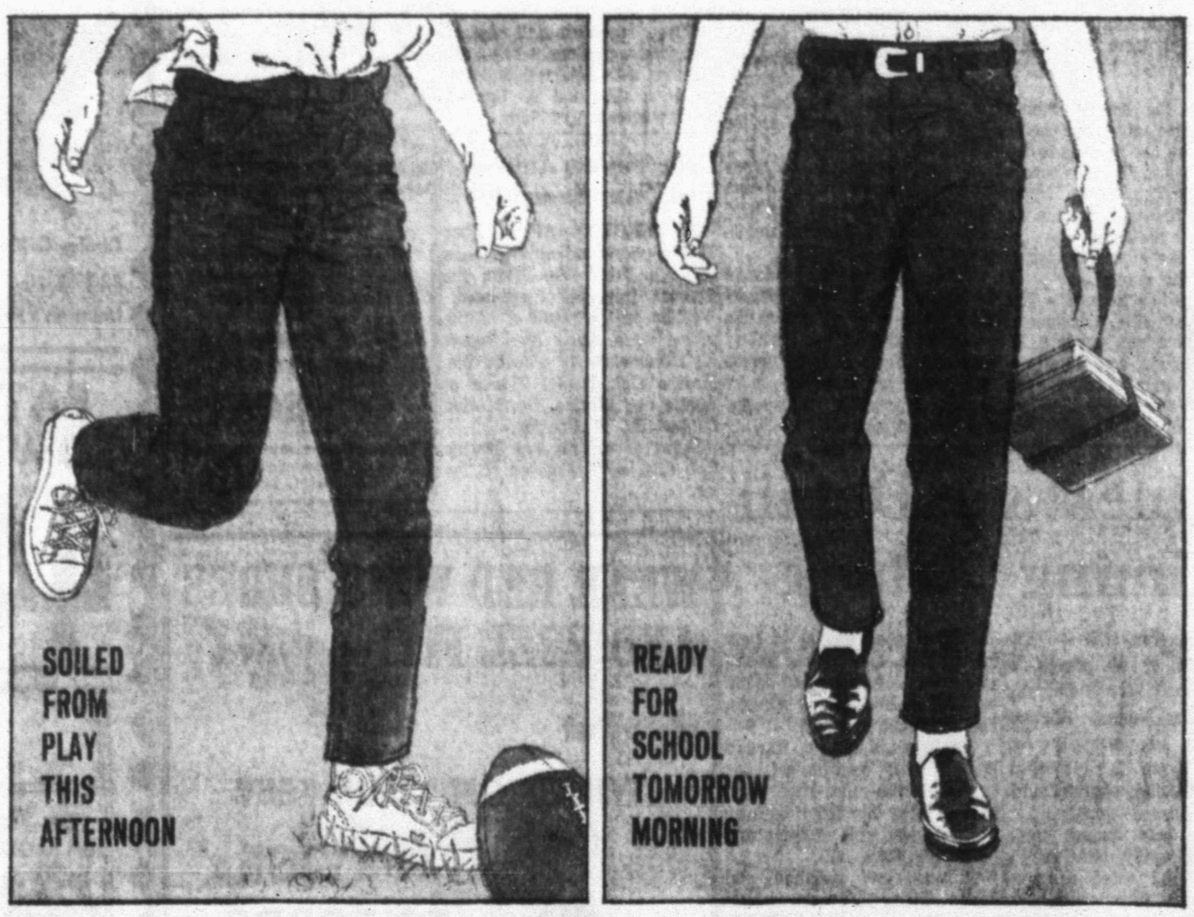

Dry clothes as fast as you need them...with a

FLAMELESS ELECTRIC DRYER

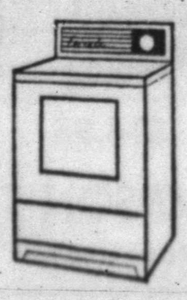

one of the nicest things about living better electrically

It's easy to keep your family supplied with fresh clean clothes when you have an electric dryer. When your youngsters need clean blue jeans or Dad needs clean shirts, you can dry them any time, even at night or during bad weather, with an electric dryer. And all your clothes last longer and look better, because flameless electric heat is kind to fabrics—never fades colors. See your favorite appliance dealer soon. Only electricity gives you flameless clothes drying—always clean, safe and gentle.

TEXAS ELECTRIC SERVICE COMPANY

H. F. CLARK, Manager HI 3-5461

This week

GET YOUR Sheffield BONE WHITE

Coffee Cup

Each week a piece of Sheffield Dinner will be featured for just 9¢. For each $5 in grocery purchases, you are entitled to one piece at this low price. There's no limit . . . with a $10 purchase you can get two pieces . . . and so on.

only 9¢

with every $5 purchase

These Prices Good March 29, 30, 1966 In Snyder, Texas.

We Reserve The Right To Limit Quantities.

Double S&H Green Stamps Every Wed. With $2.50 Purchase Or More!

YOU'LL ALWAYS FIND THE GREATEST VARIETY OF FAMOUS BRANDS YOU KNOW AND TRUST! AT PIGGLY WIGGLY!

SHORTENING
Bakerite ..... 3 Lb. Can 59¢

MELLORINE
Or Gandy's Assorted Flavors ..... 3 ½ Gallons $1

TUNA
Del Monte's Chunk Style ..... 3 No. ½ Cans $1

SUGAR
C&H Imperial Or Holly ..... 5 Lb. Bag 49¢

PEARS
Monarch Halves In Heavy Syrup ..... 3 No 2½ Cans $1

CATSUP
Del Monte Fancy Tomato ..... 2 20 Oz. Bottles 49¢

CHEESE FOOD
Chef Delight .. 2 Lb. Box 59¢

Look What 10c Will Buy!

Red Dart Cut **GREEN BEANS** No. 303 Can 10c

Good N Rich, Assorted Flavors **CAKE MIX** 8 Oz. Box 10c

Old Fashion **APPLESAUCE** No. 300 Can 10c

Marshall **KRAUT** No. 1 Can 10c

Good N Rich, Assorted Flavors **FROSTING MIX** 5½ Oz. Box 10c

Campfire Early June **GREEN PEAS** No. 300 Can 10c

Stokely's Finest **TOMATO SAUCE** 8 Oz. Can 10c

Allen's **SPINACH** No. 300 Can 10c

Saran Wrap
Food Wrap 50 Ft. Roll 35c

Detergent Liquid
Dove, 8c off label Bottle 57c

Hand Soap Lava
Med. Size Bars ..... 2 For 27c

Detergent Laundry
Wisk Liquid Quart Bottle 79c

Detergent
Breeze Heavy Duty Giant Box 79c

La Choy Meatless **Chinese Dinner** Carton ... 69c

Belle Non Fat, 10c off Label **Instant Milk** 14 Qt. Size 99c

Western Plain or Iodized **Salt** 26 Oz. Boxes ..... 2 For 19c

MILK
Goodhope Evaporated ..... 2 Tall Cans 25¢

FLOUR
Sunlight Fully Guaranteed ..... 5 Lb. Bag 39¢

HOMINY
Campfire White or Golden ..... 3 No. 300 Cans 25¢

Shop Piggly Wiggly For Fine Quality Meats!

Hormel's
SLICED BACON
Black Label Lb. ..... 69¢

Lean Northern Pork, Center Cut, Rib Chops **PORK CHOPS** Lb. 79c

U.S.D.A. Choice, Aged, Heavy Beef, Valu-Trimmed, Arm Bone Cut **SWISS STEAK** Lb. 79c

Blue Morrow's Quick Fixin' **BEEF STEAK** 16 Oz. Pkg 89c

Ideal for Stew or Braising **BONELESS BEEF CUBES** Lb. 79c

U.S.D.A. Choice, Aged, Heavy Beef, Valu-Trimmed **TOP ROUND STEAK** Lb. 1.09

U.S.D.A. Choice, Aged, Heavy Beef, Valu-Trimmed, Boneless **BOTTOM ROUND ROAST** Lb. 98c

U.S.D.A. Choice, Aged, Heavy Beef, Valu-Trimmed, Lb. **Eye of Round Breakfast Steak** 1.49

Lean Northern Pork **SPARE RIBS** Lb. 59c

Tradewinds, Fantail **BREADED SHRIMP** 10 Oz. Pkg. 69c

Icelandic Catfish or Haddock **FISH STEAKS** 12 Oz. Pkg. 59c

American or Pimento **SLICED CHEESE** 6 Oz. Pkg. .. 3 For 1.00

Half Moon Cut **LONGHORN CHEESE** 10 Oz. Pkg. .. 53c

FRESH FRYER PARTS

Breast, 100% All White Meat, Lb.	69c
Drumsticks, Children's Favorite, Lb.	59c
Thighs, Juicy Dark Meat, Lb.	59c
Backs & Necks, Perfect for Stewing and Dumplings, Lb.	19c
Wings, Juicy White Meat, Lb.	29c

We Have A Large Variety Of Fish And Cheese To Brighten Up Lenten Meals

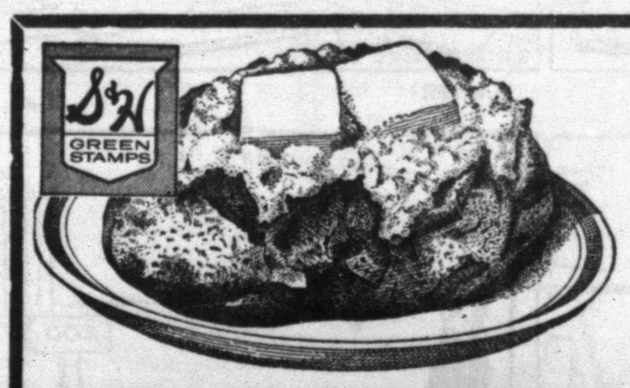

Piggly Wiggly Produce

POTATOES
Russet's For Frying Or Baking ..... 8 Lb. Bag 39¢

STRAWBERRIES
Fancy Red Ripe Pint ..... 29¢

California Green, Large Bunches **LEAF LETTUCE** .. 2 For 29c

Fresh California, Extra Fancy **ENGLISH PEAS** Lb. 19c

Also Available At Piggly Wiggly

Artichokes, Broccoli, Boston Lettuce, Watercress.

Frozen Foods!

FRUIT PIES
Banquet, Apple Pecan, Cherry or Mincemeat Family Size 29c

Ranch Oven, 2-1 Lb. Loaves Per Pkg. **Bread Dough** .... 3 For 1.00

Seabrook, 10 Oz. Pkg. **Chopped Broccoli** 2 For 39c

MEAT PIES
Spare Time Beef Chicken or Turkey ... 6 6 Oz. Pkgs. 89c

Health & Beauty Aids!

SHAMPOO
Woodbury, 21c Off Label, Reg. 98c 10 Oz. Btl. 66c

Calm Spray Powder, 11c off Label, Reg. 89c **Deodorant** Large Size Can .. 66c

Schick Hot Lather, Reg. or Menthol 21c off label **Shave Bomb** 6 Oz. Can 66c

YU, Reg. 1.50 Retail, 4 Oz. Bottle **After Shave Lotion** 1.19

Brylcrme, Reg. 1.09 Retail King Size Tube **Hair Dressing** Tube 83c

Lowest Prices . . . Greatest Variety . . . always at . . .

Piggly Wiggly

BIT OF A MESSY REPAIR JOB!

China Refuses To Adopt Changes In Red Ideology

By JAMES MARLOW
Associated Press News Analyst

WASHINGTON (AP) — Communism is getting so fouled up it not only has people in this country confused, it has Communists confused, too.

The Red-ruled world, or most of it, has assembled in Moscow to hear the latest Soviet policy lines on Stalin, Viet Nam, and other Communist problems.

But Red China isn't there. Just last week it wrote the Russians that it wouldn't go, accusing them of "dirty deals" and of working hand in glove with the United States to rule the world.

This ended, probably for a long time, any possibility of reconciliation between the two giants of communism. Only pro-Chinese Communist parties in Japan, New Zealand and Albania rejected the invitation to Moscow.

This shows poor support for the Red Chinese who have suffered one setback after another in the past couple of years in various parts of the world where they once had influence.

But this is a split between Communist parties. The New York Times Sunday had something to say about what's happening inside the most advanced of all the Communist countries, the Soviet Union.

"The Soviet society the Communists built," said the Times, "is exciting and awesome; inside it the least exciting, the least inspiring, the least promising element is the Communist party itself.

"Its work as the vanguard of the 20th century revolution finished, the Communist party goes into its 23rd congress (the present Moscow meeting) desperately searching for a new role.

"In the changing Soviet society the party is following, not leading."

And Monday the Times reported, "In Eastern Europe today Communist ideology tends to wither away while Communist states remain."

In other words, communism is getting to be old hat to the people in Communist countries who see the Western countries bulging with prosperity.

This is understandable. The Russian revolution is now 48 years old. That was long enough to establish a base but its ideas are frozen in the philosophy, ideology and pronouncements of pre-1917 revolutionary days.

Half a century is often time enough for a revolution to wear itself out. The French revolution in far less time than that was lost in the individual ambitions of Napoleon.

And the philosophy of Herbert Spencer — that the rich are rich because they are superior and the poor are poor because they are inferior — which pervaded much of American capitalist thinking in the late 19th century and the first 35 years of this one is pretty well discarded.

It was lost when the United States government became a welfare state with its Social Security program in 1935 and in 1946 when Congress declared for the first time in that body that the government had a responsibility for the general welfare.

Yet one so-called expert after another in recent weeks has suggested the United States take a new and softer line toward Red China to improve both trade and relations.

How they can expect that to happen — no matter how hard the United States tried — is hard to imagine when it is remembered that Red China has spurned all efforts by its Communist-neighbor, the Soviet Union, to end their rift.

Arthur J. Goldberg, U.S. ambassador to the United Nations, said Monday when asked if this country was thinking of ending its opposition to a U.N. seat for Red China:

"We have had no indication of a change of attitude on the part of the Red Chinese."

Boyle's Mail Brings Facts To Light

By HAL BOYLE

NEW YORK (AP) — Things a columnist might never know if he didn't open his mail:

Home is a safer place for the husband than for the wife. Because she spends more time in it, she is twice as likely to have an accident there.

But home seems to be a pretty dangerous place for anybody. In a recent year there were 22 million home accidents, compared to nine million on the job.

Women not only talk more than men — they also talk faster. The average U.S. woman speaks at the rate of 175 syllables a minute, the average man 150. But a Frenchwoman can blur along at 350 syllables a minute.

Does an electrical storm frigheten you? Save your fears for something more important. Only three out of a million people are struck by lightning each year.

Learning isn't just for the youhg. More than 25 million Americans now are pursuing some form of voluntary education.

Last year metropolitan area suburbs had a bigger population, 68 million, than central cities with 61 million.

Prosperity note: Experts estimate it now takes from $50,000 to $75,000 to buy the acreage, equipment and livestock to start a successful farm. But the investment seems to pay off. The average farmer's net income has risen 40 per cent in the last five years.

Only 18 states require annual safety inspection of cars.

Don't get your dander up if someone calls you a psephologist. He just means you are a scientific student of elections.

Modern morality: Some 85 per cent of brides are pregnant in all marriages today in which both partners are high school pupils. About one in every 20 American babies today is born out of wedlock.

The price of hate: Some psychiatrists believe that holding grudges against others can reduce by 50 per cent your potential level of personal happiness. So, if you can't forgive or forget, it's yourself you hurt most.

Charges Dismissed In Watts Shooting

LOS ANGELES (AP) — Municipal Judge Kenneth L. Holaday dismissed charges Monday against two brothers accused of takng part in a shooting believed to have triggered the March 15 riot in Watts.

The prosecution's only witness said he could not positively identify Carlos Garcia, 19, and his brother, Robert, 20, as being in a car from which a shotgun blast was fired into a liquor store March 14.

The witness, George E. Sanders, 21, was wounded in the right arm.

The art of pottery - making spread slowly in Stone Age Europe, requiring about 400 years for each 100 miles it traveled.

Over the eons of earth history, animals have been getting larger. The blue whale, the biggest animal that has ever lived, dwarfs the dinosaurs.

A Junior Editors Quiz About ANTARCTICA

QUESTION: What is under the Antarctic Ice Cap?

• • •

ANSWER: Scientists of many nations have cooperated to learn the secrets of the great southern continent which lies buried under snow and ice. We show a scientist working in an ice tunnel under the South Pole. By this time, the scientists have a clear idea of what lies beneath the forbiddidg ice sheet. Actual rock does stick up in places, as we see in the top picture, where barren mountains surround a glacier of ice. The big picture shows the general shape of Antarctica, with its ice cap cut away in the middle. You can thus get an idea of the rock bed on which the ice rests. It turns out that a large area of ice extends right down to rock, which lies below sea level. If all the ice were magically lifed off, sea water would run into these areas. The general shape of the rock bed under Antarctica would be about what we see in the small drawing to lower right. Is there anything of value in this bleak mass of rock? Coal has been found, as well as fossils which show that Antarctica once had a warm climate, giving us more information about the story of the earth. Weather observations of great importance have been made. We will probably hear of exciting new discoveries as time goes on.

• • •

FOR YOU TO DO: One of the most interesting things about Antarctica is that three great oceans come down and unite to surround it, as our big picture shows. Check on a globe to see where these oceans come from. Some geographers call the water surrounding the Antarctic the Antarctic Ocean. 3-29

(Sheila St. James of Chicago, Ill., wins today's combined prize of Compton's Illustrated Science Dictionary plus $10 cash for this question. Mail yours on a postcard to Junior Editors in care of this newspaper.)

CROSSWORD PUZZLE

ACROSS
1. Automatons
7. Heavenly body
12. Rough
13. Papal scarf
14. Soft wool
15. Root
16. At the same time
17. Small tumor
19. Consume
20. Snaffle
22. Turmeric
24. Employs
26. Red bream
30. Notwithstanding
32. Balsam
33. Fruit drink
34. Outfit
35. Moccasin
38. German city
40. Near
41. Redolence
43. Grapefruit
47. Send payment
48. Heretofore
49. Hawser
50. Of the teeth

DOWN
1. Jamaica drink
2. United
3. Reproves
4. Sheep genus
5. Half score
6. Winter hazard
7. Part of the eye
8. Ital. daybreeze
9. Manufactured
10. Charles Lamb
11. Theme
18. Irish lake
20. Undeveloped flower
21. Dan. fiord
23. Dexterous
25. Health resort
26. Prow
27. Forewarning
28. Yale
29. Carpet
31. Form a notion
35. Oyster bed: Fr.
36. District
37. Search systematically
39. Hastened
40. Verily
42. Wire measurement
44. Metalliferous rock
45. Afr. eye worm
46. Nocturnal bird

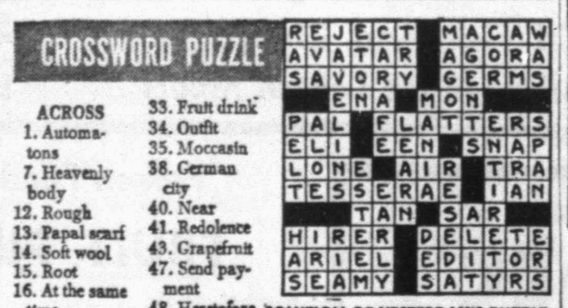

SOLUTION OF YESTERDAY'S PUZZLE

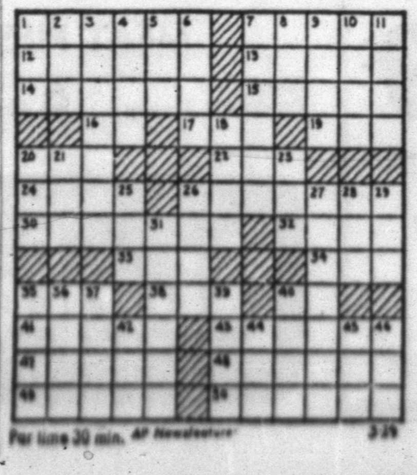

Par time 30 min. AP Newsfeature 3-29

MARY WORTH

GRANDMA

JOE PALOOKA

DIXIE DUGAN

REX MORGAN

KERRY DRAKE

NANCY

DENNIS THE MENACE

WALTER

"WHEN I WANT YOUR OPINION, I'LL ASK FOR IT."

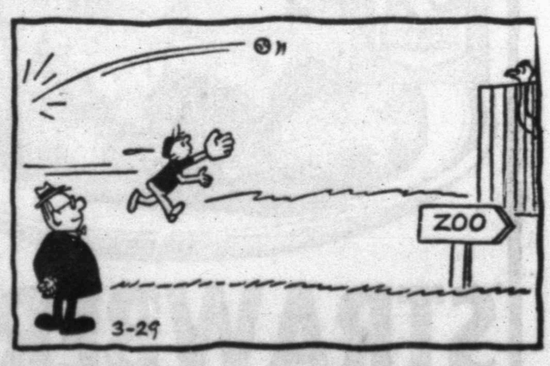

SCALES HEIGHTS—Reaching high note of her young life, Karan Armstrong, above, 23-year-old brunette from Brentwood, Calif., smiles after winning finals of Metropolitan Opera annual auditions in New York City. She's a native of Dodson, Mont., and a graduate of Concordia College at Moorhead, Minn. (AP Wirephoto)

GOPs Nix Talks On Platform

By WALTER R. MEARS

WASHINGTON (AP) — Republican leaders have shelved — and probably doomed — a proposal that a partywide conference be convened to work out in advance the shape of the 1968 GOP platform.

The Republican Coordinating Committee Monday agreed to put off formal consideration of the plan until after the congressional elections next November.

One party source said flatly the project is dead.

Michigan Gov. George Romney told newsmen he concurred with the postponement. He said the conference idea — with its presidential campaign overtones — should not be seriously considered until after the coming elections.

"I have developed very significant reservations personally as to the wisdom of trying to do this under the circumstances," Romney said. "My support for it has declined."

Romney and Wisconsin Rep. Melvin R. Laird had joined in earlier support of the conference plan. Laird headed the platform committee at the last Republican National Convention.

The idea was to shape well in advance a platform acceptable to all potential Republican presidental nominees, thus avoiding the possibility of a national convention fight on platform issues.

Laird said unless all the contenders for the 1968 prsidential nomination agreed to accept the platform produced by an advance conference "the whole thing would be an exercise in futility.

"If you can't get the agreement, you might as well not do it," he said.

Romney now ranks as one of the likely contenders. He said it would be premature to discuss the agreement ground rules Laird deems essential.

Republican National Chairman Ray C. Bliss would not talk about the conference plan but he is known to be cool toward the idea.

Gunman Robs Savings Firm

HOUSTON (AP) — A soft-spoken gunman who had to repeat himself several times before a cashier understood his orders took about $4,000 from the Colonial Savings Association Monday.

The gunman, wearing a chrome metal construction hat, ordered the cashier, Mrs. Charlotte Hicks, to "put it all in this," motioning toward a brown paper sack.

Mrs. Hicks, 30, told officers the man spoke so softly she was forced to ask him to repeat himself.

The man took the car keys of a customer, Mrs. Lawrence J. Baker, 33, but tossed them on a counter when she said she drove a Volkswagon.

He fled after taking the car keys of Whitlock Zander, 46, managing officer of the association, forcing the seven employes to lie on the floor, and making Mrs. Baker—an expectant mother—sit in a chair.

Zander's keys later were found in a nearby parking lot.

The American Cancer Society sponsors a federation of 108 laryngectomee clubs throughout the world, the International Association of Laryngectomees, whose members have lost their normal method of speaking because of cancer.

LOOK EXCITEMENT REIGNS at FURR'S

EXTRA CARE fresh fruits & Vegetables

EXTRAVAGANZA

Furr's customers are really excited about the many things that they enjoy when shopping Furr's! EXTRA CARE SERVICE, low everyday prices, plus a chance to win wonderful prizes in the New Dividend Sweepstakes, to mention a few. Complete your lucky card correctly and you will be a winner. Top prizes include Cash (up to $1,000), Merchandise (Up to $500), Color TV Sets and Frontier Stamps.

RECENT WINNERS

$25.00 Free Merchandise

Mrs. Billie Youree
3102 Hill Ave., Snyder

Mrs. Naomi Gleastine
2807 Ave. Q, Snyder

Green Onions — Pencil Size Bunch ..... 3 For 25c

GRAPEFRUIT — Texas Ruby Red 5 Lb. Bag 37c

STRAWBERRIES — California Red Ripe, Pint 29c

Well Filled Pods English Peas Lb. 29c

Thin Skin New Potatoes Lb. 12½c

Hot House Grown, Cherry Red Rhubarb Lb. 39c

Florida Pure Orange Juice Qt. 3 For 1.00

POTATOES — U.S., No. 1 Colorado Reds — 10-Lb. Bag ..... 39c — 20-Lb. Bag 69c

Fresh Crisp California, Lettuce Lb. 10c

Lettuce For An Extra In Salads ROMAINE Head 19c

For Color & Flavor RED LEAF LETTUCE Head 19c

Fancy Pinks TOMATOES Cello Carton 23c

California Red Emperor GRAPES Lb. 25c

No. 1 Green BRUSSEL SPROUTS Lb. 29c

Calif. Brown For That Extra Flavor MUSHROOMS Lb. 59c

No. 1 Quality RUTABAGAS Med. Size, Lb. 12½c

DREFT — Large Box 35c

JOY LIQUID — Giant Box 81c

OXYDOL — 22 Oz. 69c

CHEER — Large Box 35c

Holland Spring Garden Assortment

GLADIOLAS, Jumbo Pkg. 39c
Gladiolas, Med. 25 per pkg. 39c
PHLOX, assorted color, pkg. 79c
AMARILLOS, Cello pkg. 39c
DAHLIAS, assorted color pkg. 39c

ROSE BUSHES

2-Year Bush or Climber

No. 1½ grade 3 cane ROSE BUSH, 3 per pkg. 1.19
No. 1½ grade, 5 cane ROSE BUSH, pkg. 98c
pre-planted, pruned ROSE BUSH, plant Ctn. 1.19

PEAT MOSS, 50-lb. Bag 89c
Plant Aid, for trees, shrubs, grass FERTILIZER, 50-Lb. 2.39
Phillips, Sulphate WEED KILLER, spray can 1.69
Johnson's FERTILIZER, 80-Lb. Bag 2.59
Johnson's ROSE SPRAY, spray can 1.49

California Cherry Red RADISHES Bunch ..... 3 For 25c
Califonia, Pascal Fresh Crisp CELERY Stalk 19c
Fresh, Tender, Green BROCCOLI Head 29c
California Snoball CAULIFLOWER Head 29c
Fresh Ky. GREEN BEANS Lb. 29c
California Curley Leaf Bunch MUSTARD GREENS 2 For 29c
Fresh Tender Bunch COLLARD GREENS 2 For 29c
Calif. Navel ORANGES 10-Lb. Bag 1.19
California Large Size AVOCADOS ..... 3 For 39c

DOUBLE FRONTIER STAMPS on Wednesday with $2.50 purchase or more

FOOD COMES FIRST — Youthpower Week — March 27 - April 2

"You're not a square if you eat three square meals a day." That's the point leaders of National Youthpower Week, March 27 - April 2 are making. Studies show that 40 to 60% of the youngsters in the teenage group eat inadequate meals. Encourage regular meal, good diet!

COFFEE — Maryland Club All Grinds — 1-Lb. Can 73c — 2-Lb. Can $1.45

EGGS — Farm Pac, USDA Graded A, Large Dozen 49c

SUGAR — Imperial Cane or Holly Beet 5-Lb. Bag 49c

CAKE MIX — Pillsbury, with Coupon in Paper Pkg. ..... 29c — Without Coupon .... 3 for $1.00

SPIC & SPAN Cleaner 31c

HI HO Crackers 39c

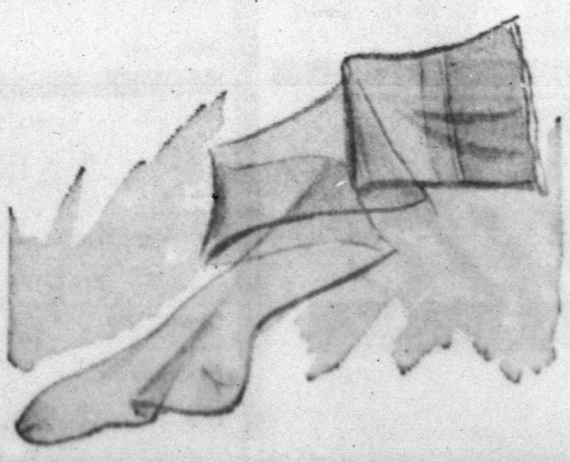

HOLEPROOF NYLON HOSE

Beautifully styled in both Micro - Mesh and Regular sheer their flattery is matched by practically run stop protection at top and toe and reinforced heel and toe for longer wear.

89c

BAN Roll On Deodorant Reg. 75c 49c

Home Permanent Ogilvie $2.50

Beauty Lotion O. J 79c

Baby Bottle Combination Evenflo Each 25c

Q-Tips 300 Count 29c

EXTRA CARE SERVICE

Furr's SUPER MARKETS

Storewide Spring SALE

BARGAINS GALORE

One Group Ladies'

SPRING DRESSES

- Includes Shift And Skimmer Styles
- Cute & Lovely Styles
- Washable Cottons

Only

$3.98

Ladies' Padded Cotton Bras

Sizes 32 to 38 - A, B, & C Cups Fully Washable

Extra Value Save! ..... 2 FOR $1.00

Close Out Lot

Men's

SPORT SHIRTS

- Cotton Flannel With Two Pockets
- Nice Selections of Colors & Styles
- Sizes S-M-L
- Usualyy 1.98
- Made In U.S.

Choice **$1.00**

Men's Cotton Twill

KHAKI PANTS

- First Quality
- Well Made Usually 2.98

2 FOR $5.00

First Quality! 400 Needle, Seamless

NYLON HOSE

- Usually 69c
- Sheer Spun
- Reinforced Heel
- New Spring Shades Now Only

39¢

Extra Special! Extra Wide

DRIP DRY COTTONS

80 Square Percale Prints

- Values to 79c yd.
- 38 to 44 Inches Wide
- Sanforized Color Fast
- Solids, Stripes, Fancy Prints

Your Choice - Now Only

3 YDS 98¢

For Lovely Window Treatment

3 Piece

TIER CURTAINS

- Beautifully Trimmed
- Drip Dry Cotton Fabric

Save Now! Per Set.

$1.66

Big Size

BED PILLOWS

- Chicken Feather Filling
- Cotton Shell
- Reg. 1.49 Quality

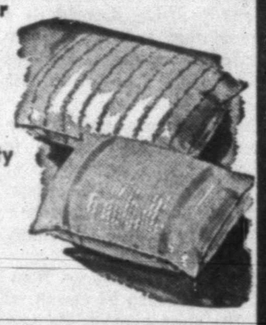

98¢

Double Bed Size

Cannon White

PERCALE SHEETS

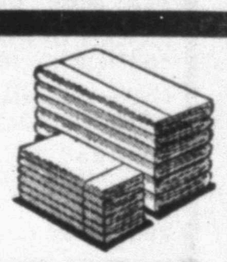

- Type 180 Thread Count
- Double or Fitted

Usually $2.98 Value **1.99**

Extra Wide - Unbleached

DOMESTIC

- 45 Inches Wide
- Sanforized

4 YDS 98¢

Full or Twin Size Chenille

BEDSPREADS

- Save Now
- First Quality
- Choice Colors
- Lint Free Cotton

2 FOR $5.00

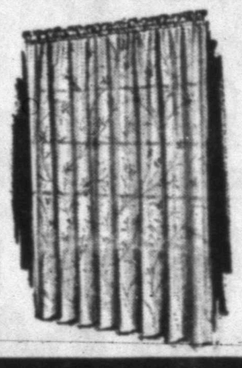

Ready Made

DRAPES

- Pinch Pleated
- Assorted Solid Colors
- Good Quality Fabrics

Save Now — Extra Special Value

2 FOR $5.00

Men's Ivy League Cotton

CASUAL PANTS

- Machine Washable With Little Ironing Needed
- Assorted Solid Colors
- Size 28-36
- Actual Values To 3.98

Only **$2.77**

Boy's No-Iron Cotton

SPORT SHIRTS

- Cotton Knits Need No Ironing
- Short or Long Sleeves

All Sizezs ..... **88¢**

Ladies' Cotton Slim

CAPRI PANTS

- Assorted Solid Colors
- Slim Cut Styles
- Lome Stretch Cotton

Save Now **$1.77**

One Group Of Ladies'

BLOUSES

- Solids and Fancy Prints
- Washable Cotton
- Sanforized

Roll Up Sleeves Shirt Styles ..... **88¢**

Terry

WASH CLOTHS

- Regular Size
- Solid or Striped

12 FOR 69¢

Boys' Cotton

COLORED JEANS

- Size 2-16
- Usually $2.98
- Heavy Quality, Reinforced & Bar Tacked, Well Made
- Olive Tan, Faded Blue .....

$1.99

Nylon Stretch or Cotton Argyle

MEN'S SPORT SOX

- Choice Of First Quality All Cotton or Nylon and Cotton Stretch

Light and Dark Colors ..... **4 PAIR 98¢**

Full Size Dacron

WINDOW PANELS

- Washable Dacron Marquisette
- Will Not Fade
- No Iron

Each ..... **77¢**

---

27 x 27

BIRDSEYE DIAPERS

Soft and Absorbent

Usually 1.98 Dozen **$1.66**

Ladies' 2 Way Stretch

GIRDLES

Panty or Plain Styles

Sizes Up To 3x

SAVE! . . . **$1.27**

Ladies' Acetate

PANTIES

- Sizes 5 to 10
- Hy Shades or Pastel Colors

Usually 39c

4 PAIR $1.00

Children's Cotton

BOXER LONGIES

- Includes Stretch Cottons, Cotton Prints,
- Machine Washable
- Little or No-Iron

Boys' or Girls Styles. Save Now! ..... **88¢**

Large Assortment of Styles & Colors

Ladies' New Spring

SHOES

Includes Leather Flats Or Ties. Black, Beige, Tan or Red & All Sizes 4-10, Save! Pair **$1.88**

Ladies' Gold Trimmed

SANDALS

In Beige, White or Black Colors with Gold Trim.

Usually 1.99 Now Only Pair **$1.00**

The Fair

DEPARTMENT STORE

SNYDER, TEXAS