MICROFILM CENTER
P.O. Box 45436
DALLAS, TEXAS 75235

SCF DALLAS, TEXAS 752
DALLAS, TEXAS

THURSDAY

THE SNYDER DAILY NEWS

VOL. 25 NO. 74 SNYDER, TEXAS (79549) THURS., JULY 25, 1974 10 PAGES 10c

Patricia Hoax Unfolds

By DAN BERGER
Associated Press Writer

LOS ANGELES AP—A woman tricked police into believing she was fugitive heiress Patricia Hearst and was willing to surrender, bringing 150 policemen to a North Hollywood apartment.

Police officials called off their operation early today after the hoax unfolded:

—Miss Hearst's parents and sister flew anxiously to Los Angeles from San Francisco. Her father was very disappointed, and the family quickly returned home.

—Officers surrounded an apartment building, blocked off streets and negotiated by telephone with the hoaxer, who said she wanted to surrender to "Uncle George." Rumors later buzzed that Miss Hearst had been in the apartment building but had escaped.

—A police spokesman said officers raided an apartment but found only a cat, a .22-caliber rifle and an automatic shotgun. Three persons who were in the apartment, including a 13-year-old girl who bears a strong resemblance to Miss Hearst, said they were grabbed by detectives and questioned.

Police said the guns had a legitimate owner with no connection to the Symbionese Liberation Army, which kidnaped Miss Hearst at Berkeley, Calif., on Feb. 4. The hoaxer wasn't found, and a police spokesman said later "we had no evidence that Miss Hearst or any SLA member was ever there."

After all the excitement, Police Chief Ed Davis summed up the Wednesday night operation as "a good command exercise." Lt. Dan Cook, the police spokesman said it was "a practice in futility."

It all began when three persons called police between 6 and 6:30 p.m. and said a woman fitting the description of Miss Hearst, who after her abduction renounced her family and said she was joining her terrorist captors, had been seen.

Police said the three callers said the woman who entered the building was followed later by a black man carrying a rifle.

Officers went to the building, contacted the manager and showed her photographs of Miss Hearst and SLA members William and Emily Harris, all being sought on a variety of state and federal charges. The manager, Marcella Tyler, identified Miss Hearst and Mrs. Harris as being seen in the building, police said.

Later she told newsmen she was positive she saw Miss Hearst, but she wouldn't elaborate.

Police massed near the building. A Special Weapons and Tactics squad team arrived, one of those which spearheaded a fiery gun battle in which six members of the SLA died here May 17.

A woman who said she was inside telephoned police and said she wanted to give herself up to "Uncle George." Miss Hearst's cousin, George Hearst Jr., is publisher of the Los Angeles Herald-Examiner. Her uncle, George Hearst Sr., died in 1972.

"We sould have realized that Hearst Sr. was dead and that the call was a hoax," Chief Davis said.

Police refused to say how long they talked to the woman or whether she identified herself as Miss Hearst. But officers believed she could have been the heiress "because of the detailed information she gave," Cook said.

BY SUPREME COURT 5-4

Detroit Busing Plan Down

By W. DALE NELSON
Associated Press Writer

WASHINGTON (AP) — In a decision likely to have strong impact on future school desegregation, the Supreme Court today threw out a cross-district school integration plan for Detroit and 52 suburban districts.

The court ruled 5 to 4 that the late U.S. District Judge Stephen Roth erred in ordering a desegregation plan embracing both Detroit and its suburban districts and ordered the lower court to devise a desegregation plan for Detroit only.

The court said multidistrict integration plans may be imposed only where there is a finding that all districts involved failed to operated integrated school systems.

The Supreme Court said there was no evidence that the Detroit-area suburban districts were not integrated.

Following today's decision, which wound up its business for the current term, the court adjourned until Oct. 7.

Chief Justice Warren E. Burger, speaking for the court, said federal courts may not impose multidistrict desegregation plans where there is no finding that all the school districts included had failed to operate integrated school systems.

Justice Thurgood Marshall, the only black member of the court, dissented, saying:

"We deal here with the right of all of our children, whatever their race, to an equal start in life and to an equal opportunity to reach their full potential as citizens. Those children who have been denied that right in the past deserve better than to see fences thrown up to deny them that right in the future."

Also dissenting were Justices William O. Douglas, William J. Brennan and Byron R. White.

Besides its impact in Detroit, the decision could affect schools in Louisville and Jefferson County, Ky., which were ordered by a federal judge Tuesday to merge in order to achieve better racial balance.

It will have more indirect affects in many other cities.

Roth's decision had called for busing of pupils in a three-county area around Detroit. It was appealed by Michigan officials and by suburban school districts, but not by the Detroit district, which is about 64 per cent black.

The same question came before the Supreme Court last year in a case arising in Richmond, Va.

The court deadlocked 4-4 in the Richmond case, with Justice Lewis Powell, a former member of the Richmond school board, abstaining.

A district court order for cross-district busing in the Richmond area was overturned by a federal appeals court. The tie vote by the Supreme Court had the effect of upholding the appeals court order barring cross-district busing in the Richmond area but did not establish any precedent for future cases.

Today's decision does set a legal precedent.

EXCHANGE STUDENTS—These students are involved in the Lions Club Student-Exchange program. Pictured, from left, are Steve Dillaha, who recently returned from Canada; Dan McGee of Mount Forrest, Ontario, Canada, guest of Dr. and Mrs. Carl Dillaha; Sandra McCabe, Orangeville, Ontario, Canada, guest of Mr. and Mrs. Frank Osborn, and Patricia Osborn, exchange student from Snyder. All were guests of the Lions Club at their noon meeting Tuesday.

Jaworski Seeks Immediate Delivery Of Nixon Tapes

By CARL P. LEUBSDORF
Associated Press Writer

WASHINGTON (AP) — Special Prosecutor Leon Jaworski asked U.S. DIstrict Judge John J. Sirica today to order President Nixon to turn over within the next two to 10 days the 64 Watergate tapes and documents the Supreme Court said Nixon must surrender.

In a motion submitted to Sirica, Jaworski presented a proposed time schedule for compliance with Wednesday's historic Supreme Court order.

Jaworski said failure to comply quickly would prevent the start of the Watergate cover-up trial Sept. 9, for which Jaworski sought the tapes as evidence.

The motion noted that 33 of the 64 conversations "apparently have been reviewed by the President and perhaps other White House personnel."

"The government submits that no valid reason why the tapes of these 33 conversations should not be delivered to the court immediately," the Jaworski motion added.

"The government further submits that granting of this motion is critical if the trial of this case is to commence on Sept. 9, 1974," the motion continued.

Presidential attorney James St. Clair, in announcing Nixon's decision Wednesday night to comply with the historic Supreme Court order, said a time-consuming process was needed to prepare the materials.

The Jaworski motion said 20 of the conversations covered in the massive White House transcripts released in late April should be delivered within two days and that 18 others, including 13 already reviewed by the President, be delivered within six days.

For the remaining 26 conversations, the prosecutor asked for compliance within 10 days.

Earlier, a spokesman for Jaworski had said the special prosecutor's office believed 33 of the 64 conversations were virtually ready to be turned over.

Of these, 20 were included in the partial White House transcripts released last spring, 12 others were given Nixon by appointments secretary Stephen Bull at that time and a partial transcript of one was supplied the House Judiciary Committee by St. Clair last week, the spokesman added.

Nixon announced his decision to comply with the ruling in all respects in a statement issued through St. Clair at the Western White House in San Clemente, Calif. eight hours after the court issued its 8-0 ruling Wednesday.

"While I am disappointed in the result, I respect and accept the court decision, and I have instructed Mr. St. Clair to take whatever measures are necessary to comply with that decision in all respects," Nixon said.

The President had challenged Jaworski's subpoena for the tapes and materials. The special prosecutor said they were needed for the Watergate cover-up trial of six former White House and campaign aides, scheduled to start Sept. 9. The defendants include H. R. Haldeman, John D. Ehrlichman and John N. Mitchell.

Reaction To Compliance Is Favorable

By CARL P. LEUBSDORF
AP Political Writer

WASHINGTON (AP) — Despite President Nixon's decision to turn over more Watergate tapes, a House Democratic leader says only a miracle can save Nixon from impeachment and Republican leaders made no move to delay the impeachment proceedings.

The assessment about the need for a miracle came from Rep. Thomas P. O'Neill, D-Mass., House Democratic leader, who predicted the Judiciary Committee would recommend impeachment and that the full House would vote impeachment by at least 60 votes.

"And it could well be that a tidal wave would hit the House and he'd be impeached by over 100 votes," O'Neill said.

Vice President Gerald R. Ford said he thought Nixon's compliance with the Supreme Court order would help the President fight impeachment by swaying public opinion in his favor.

However, Ford conceded the question of whether the House would vote impeachment has "become a bit narrower" since when Ford first predicted the House would reject impeachment.

He also urged Nixon to turn over to the impeachment inquiry all relevant parts of the tapes. The Supreme Court order requires the President to furnish tapes to the Watergate special prosecutor.

Several Republicans on the House Judiciary Committee spoke of the need to delay the impeachment inquiry in hopes of getting the new tapes. However, they made no formal move to win delay during the committee's opening session of public debate.

The initial reaction to Nixon's decision to comply was almost uniformly favorable, although there were reservations that the White House would take considerable time to prepare the tapes, thus drawing out the Watergate saga.

Both Sen. Charles H. Percy, R-Ill., and Rep. Ogden R. Reid, D-N.Y., called for speedy presidential compliance. Percy suggested that the White House turn over the tapes "recording by recording, conversation by conversation, just as quickly as they have been processed for delivery."

A spokesman said special prosecutor Leon Jaworski likely would arrange a meeting with U.S. District Judge John J. Sirica today to ask that the tapes be ordeed turned over within a few days.

The spokesman said the prosecutors knew at least 33 of the transcripts to be "readily available."

Archibald Cox, the original Watergate prosecutor who was dismissed by Nixon, said the Supreme Court decision "reaffirms two cornerstones of liberty: One, that the law applies to all men equally, and two, that the executive is under the law."

But White House aide John McLaughlin said the nation would face a year-long "parade of horrors" if the House votes to impeach Nixon.

Before Nixon's decision to obey the court was announced, members of the Republican party's conservative wing voiced their concern about the possibility that the President would fail to comply and about what one senator saw as impeachment politics being played by the White House.

CLERIDES WON'T GIVE REINS

New Government Frees Prisoners, Picks Makarios

By PHILIP DOPOULOS
Associated Press Writer

ATHENS, Greece (AP) — The new civilian government of Greece has freed all political prisoners and recognized Archbishop Makarios as president of Cyprus. But the new head of the Greek Cypriot regime on the island, President Glafcos Clerides, said he would not hand the office back to the archbishop.

One of Premier Constantine Caramanlis' first acts after naming a 12-man cabinet on Wednesday was to declare a general amnesty for all those jailed for political dissent during the seven years of military dictatorship.

Citizenship was restored to all who had been deprived of it, including actress Melina Mercouri, leftist political leader Andreas Papandreou and composer Mikos Theodorakis. The new government emptied the Yiaros Island concentration camp and shut it down.

Theodorakis flew home from Paris and said he thought the return to power of Caramanlis was a positive step. But he pointed out that "the political left is excluded" from the government.

The cabinet members are all centrists or rightists, and men of economic and bureaucratic expertise, indicating Caramanlis planned a speedy assault on inflation and other economic woes.

Foreign Minister George Mavros, also the deputy premier, announced the new regime's repudiation of the coup in Cyprus, generally believed to have been the work of the dictatorship. He said Greece "has accepted fully the United Nations Security Council decision on Cyprus .... We, therefore, recognize President Makarios as the legal head of Cyprus."

But in Nicosia, the Cypriot capital, President Clarides said the people of Cyprus should decide the presidency, and he would hold an election "not later than within a few months."

Asked if Makarios could run, he said "In a free country every citizen has the right to present himself for election."

Clerides was Makarios' closest associate, political heir and the president of the House of Representatives. The latter post made him the constitutional successor to the president, and he moved into the top spot Tuesday after the collapse of the dictatorship in Athens pulled the rug from under the coup leaders in Cyprus. But he warned that "it would be a very unwise move for Makarios to come back under the present conditions."

The 61-year-old archbishop was proclaimed president automatically last year for a third-five year term when no candidate opposed him. Now in New York, he said earlier this week he planned to return to Cyprus in a few weeks. But there was no immediate comment from him on Clerides' statements.

Today In History

By The Associated Press

Today is Thursday, July 25, the 206th day of 1974. There are 159 days left in the year.

Today's highlight in history:

On this date in 1963, the United States, the Soviet Union and Britain signed a treaty prohibiting nuclear testing in the atmosphere, in space and under water.

On this date:

In 1799, Napoleon Bonaparte defeated the Turks in a battle in Egypt.

In 1878, the first Chinese diplomatic mission to the United States arrived in Washington.

In 1934, Adolf Hitler staged an unsuccessful attempt to take over Austria. Troops of the Nazi Black Guard assassinated Austrian Chancellor Engelbert Dollfuss.

In 1952, Puerto Rico became a self-governing commonwealth of the United States.

In 1956, the Italian liner Andrea Doria and a Swedish ship, the Stockholm, collided off the coast of New England, and the Andrea Doria sank. Fifty lives were lost.

In 1957, the French National Assembly voted to grant independence to Tunisia.

Ten years ago: Foreign ministers of the Organization of American States were meeting in Washington and were drawing up mandatory sanctions against Cuba.

Five years ago: Senator Edward Kennedy pleaded guilty to leaving the scene of a fatal accident and was given a two-month suspended sentence. The trial followed the drowning of Mary Jo Kopechne when Kennedy's car plunged off a bridge on Chappaquiddick Island, Massachusetts.

One year ago: The White House announced the resignation of John Connally of Texas as an unpaid part-time adviser to President Nixon.

Rites Set For Mrs. Crowder

Mrs. Edna Earl Crowder, 85, died at 1:30 p.m. Wednesday in Snyder Nursing Home. Funeral will be held at 10 a.m. Friday in the Bell-Seale Funeral Home Chapel with the Rev. Clarence Minton, pastor of Union Baptist Church, officiating. Burial will follow in the Dunn Cemetery under the direction of Bell-Seale.

Born Sept. 24, 1888 in Red River County, Mrs. Crowder had been a resident of Scurry County since 1898. She married James Frank Crowder in September of 1907 at Dunn. He preceded her in death in 1963. She was a member of the Church of Christ.

Surviving are three sons, Elmo and Elton Crowder, both of Snyder, and Doyle Crowder of Sweetwater; and seven grandchildren and nine great-grandchildren.

10 HOSTAGES HELD

Talks Continue In Prison Takeover

HUNTSVILLE, Tex. (AP) — Prison officials began moving in tear gas generators and gas mask boxes today at the state's main prison unit where armed convicts have threatened to kill their 10 hostages.

The armed takeover of a third-floor library was led by Fred Gomez Carrasco, prison authorities said.

W. J. Estelle Jr., director of the Texas Department of Corrections, said the situation was "stable." Estelle said, "Negotiations are going on by telephone." He refused comment about the gas generators.

A prison spokesman refused to deny reports that someone inside the prison had been shot.

Prison information director Ron Taylor said no one had been shot and killed. But when asked if no one had been shot, he responded, "I'm not saying that."

Taylor paled and stalked back inside the ivy-covered prison fortress when asked to comment on the supply of generators and gas masks.

Early today prison guards began taking inside the downtown prison compound three gas generators, gas mask boxes and what appeared to be a supply of weapons.

The situation at the Walls Unit had remained quiet through the night. It remained unclear whether six or seven convicts were holding the hostages.

Dr. Don Kirkpatrick, assistant director of the Texas Department of Corrections, told newsmen about midnight that Carrasco had asked for enough bedding, liquids and some medication for the convicts and the hostages, who are civilian teachers and librarians except for one guard. Four are women.

Carrasco demanded six bullet-proof vests, three bullet-proof helmets and visors, three walkie-talkie radios, three M-16 rifles, five magazines of ammunition and 100 loose rounds for each rifle and "suitable clothing for the three of us."

Rewriters To Get Same Package

AUSTIN (AP) — The Submission and Transmission Committee voted 13-0 today to send the same package proposal to the Constitutional Convention floor that fell 25 votes short of approval Monday.

The convention meets at 2 p.m.

The package includes a proposal to be submitted to the voters separately on whether to put the law against labor-management agreements on union or agency shops in the constitution.

Rep. Carl Parker, D-Port Arthur, a leading candidate for speaker of the 1975 legislature, said he tried in vain Wednesday night to find some middle ground on the anti-union shop proposal.

The Weather

SNYDER TEMPERATURES: High reading Wednesday, 103 degrees; low reading, 75 degrees; reading at 7 a.m. today, 80 degrees; precipitation, trace.

Northwest and Southwest Texas: Partly cloudy north and mostly fair south with little temperature change through Friday. Widely scattered thunderstorms mainly Panhandle tonight. Low tonight 65 to 75 except 50s high valleys in Big Bend area. High Friday upper 90s to near 105 except near 90 mountains.

Jane eats them out of house and home

By Abigail Van Buren

© 1974 by Chicago Tribune-N. Y. News Synd., Inc.

DEAR ABBY: Maybe others have this problem and your answer will help them and me, too.

I have a 14-year-old baby-sitter I'll call Jane. She lives in the neighborhood and her mother is a good friend of mine.

When my husband and I go out for an evening, we tell Jane what she may have to eat and drink, but when we come home, we find that she has raided the fridge, cupboards and even the freezer!

She has eaten a quart of ice cream, with a pint of chocolate sauce, a pound of nuts, and she's cleaned out the cookie jar and candy dish in one evening! This is plus three or four bottles of soft drinks. She has even gone so far as to bake a cake with mix, and packaged frosting, and eat the entire thing herself!

Jane's parents have spent a fortune sending her to doctors for her acne and weight problem. She seems to be getting worse. I've dropped hints, but to no avail. My husband says I should just quit asking her to baby-sit, but I'm afraid if I do her mother will wonder why.

Jane takes good care of the children and I like her. How should I handle this? STUMPED

DEAR STUMPED: Jane is a compulsive over-eater. It would be a kindness to tell her mother that Jane needs help with her problem. If there is an Overeaters Anonymous in your area, I would urge Jane to get in touch with them. They have helped many a Jane. (And John, too.) If they aren't in your phone book, write to me.

DEAR ABBY: What's with women? They claim that they want to be individuals, but it isn't true.

Before my wife and I go to a party, or to join another couple or two, she calls the other women and asks: "Are you wearing a long dress or a short dress?" or "Are you wearing pants or a dress?"

Men never care what the other men are wearing. Please print this, maybe someone else can explain it to me if you can't. INDIVIDUAL (MALE)

DEAR MALE: Most women feel more comfortable (and less conspicuous) if the other women in their party are dressed in similar attire. Most men couldn't care less.

DEAR ABBY: Does this problem have a solution? We have a neighbor who gives us no privacy whatsoever when we want to relax outdoors to enjoy a quiet barbecue supper, or just sit and visit.

The moment she sees us outside, she "joins" us—even when we're entertaining guests. And she stays until we go inside.

I realize she must be lonely, but must we suffer her presence whether we like it or not? I might add, when she is in the group she dominates the conversation.

DEE LEMMA

DEAR DEE: You have two choices. Suffer her presence, or come right out and tell her that you'd like a little privacy. It seems unkind, but that may be your only salvation. It's up to you.

Problems? You'll feel better if you get it off your chest. For a personal reply, write to ABBY: Box No. 69700, L. A., Calif. 90069. Enclose stamped, self-addressed envelope, please.

For Abby's booklet, "How to Have a Lovely Wedding," send $1 to Abigail Van Buren, 132 Lasky Dr., Beverly Hills, Cal. 90212.

Burger Uses Historic Words

By W. DALE NELSON
Associated Press Writer

WASHINGTON (AP) — "It is emphatically the province and duty of the judicial department to say what the law is," Chief Justice John Marshall wrote 171 years ago.

Wednesday, ruling in the case of President Nixon and the Watergate tapes, Chief Justice Warren E. Burger found those words handy to express his meaning.

"It's 'emphatically the province and duty' of this court to 'say what the law is' with respect to the claim of privilege presented in this case," Burger wrote for eight justices of the court.

"What the law is" boiled down to this:

Yes, the President has a privilege to withhold confidential communications within the executive branch from public scrutiny.

No, that privilege is not absolute but is subject to review by the courts.

It was the first time in the nearly 185-year history of the court that it had been confronted with a claim such as the one advanced by Nixon: That only the President can decide whether he should provide evidence wanted for a criminal trial.

In answering the question, the court said it agrees with Nixon that it is important for conversations between high government officials and their advisers to be confidential.

"Human experience teaches that those who expect public dissemination of their remarks may well temper candor with a concern for appearances," wrote Burger.

Then the court turned to the specific case at hand, in which Nixon sought to resist an order to produce records of White House conversations wanted as potential evidence in the Watergate cover-up trial.

The court has ruled in the past that secret military and diplomatic information may be shielded from examination in the courts. But in the Watergate tapes, it said, national security is not involved.

Thus, it said, the President's claim rests on "no more than a generalized claim of the public interest in confidentiality of nonmilitary and nondiplomatic discussions."

That is not enough, Burger wrote.

"We must weigh the importance of the general privilege of confidentiality of presidential communications in performance of his responsibilities against the inroads of such a privilege on the fair administration of criminal justice."

Weighing this "confrontation with other values," the court decided in favor of "the twofold aim of criminal justice . . . that guilt shall not escape or innocence suffer."

In 1952, rejecting the late President Harry S. Truman's claim of power to seize struck steel mills in wartime, the court said that "the founders of this nation entrusted the lawmaking power to the Congress alone in both good and bad times."

In Wednesday's decision, the court added to this that the powers vested in the judicial branch "can no more be shared with the executive branch than the chief executive, for example, can share with the judiciary the veto power."

THE SNYDER DAILY NEWS

Published Sunday morning, and each evening except Saturday by the Feather Printing and Publishing Co., at Snyder, Texas 79549.

Entered as second class matter at the post office at Snyder, Texas.

SUBSCRIPTION RATES: By carrier in Snyder 45 cents per week $1.95 per month. By mail in Scurry and adjoining Counties, one year $15.95. Balance of Texas and all other states $21.00.

MEMBER OF THE ASSOCIATED PRESS.

The Associated Press is exclusively entitled to use for republication all news dispatches in this newspaper, also local news published herein. All rights reserved for republication of special dispatches.

MIDDAY STOCKS

By The Associated Press

AT&T	44⅝	up	¼
Atl Rich	90¼		
Beth Stl	32⅝	off	⅛
Borden	19	up	⅛
Cat Trac	56½		
Celanese	32	up	⅛
Chrysler	15¾	up	⅛
Cities Svc	42	up	⅛
Coca Cola	94⅞	off	¼
Cont Oil	40½	up	1½
Dow Chem	68¼	up	⅛
duPont	155	up	¼
Eastman	92⅛	off	2⅞
El Paso NG	10¾		
Exxon	77½	up	½
Fairchild Cam	33¼	up	¼
Ford	47⅝		
Gen Elec	49¼	up	½
Gen Foods	24¼	up	¼
Gen Mtrs	45⅝	off	¼
Gen Tel	21¾	off	¼
Gen Tire	14¼	up	⅛
Goodrich	22¼	off	¼
Great A&P	11½	off	⅜
Gulf Oil	20½	up	¼
IBM	221½	up	½
Int Paper	49¼	off	¼
John Joh	105½		
Litton	6⅞		
Marathon	35¾	up	1
Marcor	26⅞		
Mobil Oil	42½		
Monsanto	64¼	up	¼
Penn Cent	1⅞		
Penney	67	off	1
RCA	13½	off	⅛
Safeway	37⅜	up	¼
Sears	77⅜	up	¾
Sony	16¾	up	¼
Stand Ind	88½	up	¼
Sun Oil	38	up	⅛
Texaco	26⅞	off	⅜
Texas Inst	84½	off	⅞
Un Carbide	41⅛	up	⅛
Uniroyal	7⅞	off	⅛
US Steel	48¼	up	⅛
Woolwth	13¾	off	⅛
Xerox	107¼	off	1⅞

Storm Hits Dodge City

By The Associated Press

Thundershowers cluttered the national weather picture along the Atlantic Coast and in the Midwest today, but most were light and temperatures were mild.

One storm produced wind gusts of nearly 70 miles per hour and a little over a quarter inch of rain at Dodge City, Kan., late Wednesday. Elsewhere, .48 inch fell at Raleigh, N.C., and widely scattered shower were reported in Central California.

Most of the nation slept under partly cloudy skies but it was clear from the Rocky Mountains to the Pacific Coast.

Early morning temperatures ranged from 100 degrees at Blythe, Calif., to 49 at Massena, N.Y. Most readings were in the 70s, with 80-degree reports common in the southern plains and the Southwest.

Some other reports:

Anchorage 59 cloudy, Atlanta 70 cloudy, Boston 62 partly cloudy, Buffalo 60 clear, Chicago 67 clear, Cincinnati 67 Clear, Cleveland 58 clear, Dallas 85 clear, Denver 63 clear, Detroit 62 partly cloudy, Honolulu 78 clear, Indianapolis 61 clear, Kansas City 71 clear, Los Angeles 72 clear, Louisville 68 clear, Miami 81 clear, Minneapolis-St. Paul 73 partly cloudy, Nashville 70 clear, New York City 62 light rain, Philadelphia 64 cloudy, Phoenix 98 clear, Pittsburgh 60 clear, St. Louis 66 haze and smoke, San Francisco 70 clear, Seattle 61 clear, Washington 71 cloudy.

Light Damage In Cow-Car Collision

The 1972 Model Ford of Eddie Medrano, Rotan, was in collision with a cow on the Camp Springs Road about a mile east of Camp Springs at 6:45 a.m. today.

Investigating Highway Patrolmen said there was moderate damage to the left front of Medrano's car.

Pleads Guilty

Mahlon C. Husted pleaded guilty in 132nd District Court yesterday to a charge of driving while intoxicated, second offense. He received an 18-month probated term plus court costs. He was arrested June 12 by City Police.

The lemming is a small, stout rodent belong to the same family as most Canadian mice.

Impeachment Debate Resumes

By JOHN BECKLER
Associated Press Writer

WASHINGTON (AP) — Winding through day and night debate, the House Judiciary Committee heard more members today declare their positions for or against the impeachment of President Nixon — with no surprises in the emerging lineup.

A Republican pleaded for fairness to Nixon; a Democrat urged his ouster for "open and notorious defiance of the law; a Republican expected to be a key swing vote merely listed his tests for an impeachable offense.

As an opening round of speeches given in order of seniority neared its halfway mark, there had been no indications of change in any member's anticipated vote.

The epic debate is expected to culminate in voting this weekend that would send the impeachment question to the House of Representatives for a vote on whether Nixon should stand trial in the Senate for Watergate and other charged offenses.

Only once, a century ago, has a President stood trial in jeopardy of his job.

Opening the second round of the nationally broadcast colloquy, began Wednesday night, Rep. Charles E. Wiggins, R-Calif., declared Nixon "is entitled to a presumption of innocence."

Later, Wiggins was given additional time by fellow Republican Hamilton Fish Jr. of New York to continue a detailed recitation of why various charges against Nixon should not bring impeachment.

Rep. John Conyers of Michigan confirmed he will vote for impeachment, declaring that Nixon must be removed "to restore to our government the proper balance of constitutional power and serve notice to all future presidents that such abuse of conduct ... never again be tolerated."

Fish did not say how he will vote. But he concluded a listing of philosophical and legal considerations by declaring: "If the evidence is clear, then our constitutional duty is no less clear."

Confirming past indications, Reps. Joshua Eilberg, D-Pa., and Jerome R. Waldie, D-Calif., said Nixon should be impeached.

At specific issue was a two-article resolution of impeachment charging Nixon with obstruction of justice and other abuses of the presidency including contempt of Congress.

Wiggin's plea for fairness came despite Tuesday's claim from other GOP defender of the President that a committee decision against Nixon is assured.

Wiggins has frequently been characterized as Nixon's most articulate defender on the committee, but he told the committee's second session of formal debate that "I wince" at that label because he believes simply that the case should be decided according to law.

If fairness is not the overriding factor in the epic proceedings, said Wiggins, "we would be doing a greater violence to the Constitution than any misconduct alleged of Richard Nixon."

Wiggins was the first of 27 committee members remaining to make opening statements in the debate on a proposed two-article recommendation of impeachment.

If the committee approves impeachment in a vote expected this weekend, then the full House of Representatives must decide whether to send the matter on to the Senate for trial.

Wiggins told his colleagues it was "not too late for me to challenge" whether they should sit in the proceeding if they have formed a preconceived notion on Nixon's guilt or innocence.

But despite his challenge, the committee was believed likely to vote impeachment, though the margin of such a vote remains to be determined.

Rites Set For Martin Infant

The infant son of Mr. and Mrs. Stanley Martin, 3604 Jacksboro, died Wednesday night at the Medical Center in Big Spring. Graveside services were scheduled for 4 p.m. today at Snyder Cemetery, under the direction of Bell-Seale Funeral Home. Rev. Ken Andress and Rev. O.L. Gober will officiate.

Survivors, other than the parents, include a brother, Trent, of the home; maternal grandparents, Mr. and Mrs. James Beckham of Snyder and paternal grandparents, Mr. and Mrs. T.L. Martin of Ira.

Police Investigate 3 Theft Cases

City Police are investigating several cases of theft.

Someone stole a bicycle either Saturday night or Sunday morning from the David Rollins residence, 1311 Twenty-sixth Street.

G. M. Stanley, 2115 Thirty-fifth Street, reported the theft of his son's 10-speed bicycle Tuesday night.

Lester Gagan, 2411 Gilmore, reported the theft of a box of tools from the back of his pickup while it was parked at the Steak House between 5:40 a.m. and 6 a.m. Tuesday. The loss was placed at $200.

Fire Put Out

City Firemen extinguished a grass fire 2½ miles west of town off the Lamesa Highway at 1:30 p.m. Tuesday.

Father Of Snyderite Dies

Funeral services are scheduled at 4 p.m. today in the Godfrey Funeral Chapel in Baird for R.B. (Slim) Taylor, 72, of Putnam, who died Tuesday morning in the Eastland Memorial Hospital. He was the father of Frank Taylor of Snyder. Burial will be in the Ross Cemetery at Baird.

He was a member of the Putnam School Board for the past 44 years, and was honored in Austin in 1970 by the Texas Association on School Administrators for his school board service.

He married Mary Josephine Blakely, a Zion Hill school teacher, on Dec. 25, 1923, at Belle Plain. He was a member of the Baptist Church.

Other survivors include his wife; two sons, Bill of Weatherford and Homer of Sweetwater; one daughter, Mrs. Ross (Mary Lynn) Finley of Farmington, N.M.; two and brothers, Homer M. of San Antonio and James O. of Jackson, Miss.; eight grandchildren and two great-grandchildren.

Moore Rites Held In Houston

Word has been received here of the death of Morris C. Moore, 72, who died in University Hospital in Houston at 5 a.m. July 20, following a lengthy illness.

Services were held in Houston July 21, with burial in Houston cemetery.

He is survived by his wife, Bethel Moore of Houston; two sisters, Mrs. T.F. Bryce of Snyder and Mrs. A.C. Chandler of Houston; a host of nieces and nephews, including Lester C. Bryce of Snyder.

Mishap Occurs

Minor damage resulted from a two-vehicle mishap in the 2500 block of Avenue O at 5:09 p.m. Wednesday.

Involved were the 1968 Model Chevrolet truck of Silverio Rodriguez, 1903 Nineteenth Street, and the parked 1972 Model Chevrolet of Nathan Small, Route 3, Box 390, Snyder.

Cyclist Raises Flag In Hawaii

HONOLULU (AP) — A New Jersey woman has raised an American flag at the Hawaii Capitol here after ending a motorcycle trip in which she hoisted the same banner over every state capitol.

"It was on unbelievable journey. I just can't believe that it's over," Mayra Scarborough, 58, said Wednesday.

The journey of the self-proclaimed "bicentennial biker" began more than three years ago when she received an American flag that flew over the nation's capitol on April 19, 1971.

"I was enthusiastic about what the bicentennial could mean, so that's when I got the idea to take this flag to every state capitol and have it fly on their flag poles," she said.

The last leg of her trip began in May. Since then, she has visited 25 state capitals, topping off the list here after a flight from California. She estimates she logged a total of 38,000 miles.

"Riding a motorcycle is a beautiful feeling, one that gives you the chance to really relate to the beauty of the country," said Mrs. Scarborough, a librarian for a pharmaceutical company in Nutley, N.J. Her husband Bill, a sailplane dealer, remained at home.

Mrs. Scarborough said she plans to offer her flag to the American Revolution Bicentennial Administration for use during ceremonies celebrating the nation's 200th birthday. After that, she wants to keep it as a family heirloom.

"As best as I can determine, it's the only flag that ever flew over every capitol and in Washington," she said.

Rev. J. B. Gatlin Dies In Arizona

Rev. J.B. Gatlin, 67, of Glendale, Arizona, died Wednesday evening in a Glendale hospital, after a lengthy illness. A retired Nazarene minister, he pastored churches in Texas, California and Arizona until illness forced him into retirement. Funeral arrangements are pending.

Survivors include his wife, Charlotte, of the home; three sisters, Mrs. Opal Evans, Mrs. Raymond House and Mrs. Cecil Mearse, all of Snyder and two brothers, Marvin Gatlin of Lynwood, Calif., and Frank Gatlin of Andrews.

HOSPITAL NOTES

ADMISSIONS: Alvis Sturdivant, Box 215, Hermleigh; Mickey Baird, 3774 Dalton; Ruth Bell, 324 Thirty-first; Patricia Halbert, 2907 Ave. S; Brenda Harmon, 3702 Rose Circle; Rella Young, Rt. 1, Box 118, Hermleigh.

DISMISSALS: Vernon Irvine, Danny Bork, Earline Stroud, Chester Banta, Grace Mistrot, Bertha Sorrells, Sven Swanson, Arnulfo Escobeda.

Allens Divorced

NEW YORK (AP) — Actress Liza Minnelli and songwriter Peter Allen, who were married in 1967, are now divorced after living apart for four years.

Annual
DRAPERY CLEANING SALE
20% OFF
On All Draperies
JOE GRAHAM CLEANERS
2417 College 573-3401

Bomb Scare Breaks Debate

By HARRY F. ROSENTHAL
Associated Press Writer

WASHINGTON (AP) — Just when everyone is getting restless in the committee room, hoping for a breath of fresh air and a respite from the speeches, along comes a bomb scare to make it happen.

Nobody, except perhaps the next speaker, voices a complaint. Even the privilege of sitting at a once-a-century impeachment debate has its drawbacks. The sitting is not the least of them.

You can't stand and stretch, switch channels or raid the refrigerator when things bog down.

Yet little is boring. This is an awesome proceeding.

"Let us be clear about this," says the silver-haired chairman, Peter W. Rodino Jr., at Wednesday night's opening session. "No official, no concerned citizen, no representative, no member of this committee welcomes an impeachment proceeding. No one welcomes the day when there has been such a crisis of concern that he must decide whether 'high crimes and misdemeanors,' serious abuses of official power or violations of public trust have in fact occurred."

But he adds in his raspy voice: "Let us go forward into debate in good will, with honor and decency ... Let us leave the Constitution as unimpaired for our children as our predecessors left it to us."

At 8:20 p.m. House switchboard operator Kristina Wildman receives a call from a woman: "There's a bomb in the House Judiciary Committee." The operator notifies the sergeant-at-arms.

Rodino is told. He holds a conference with colleagues, so unobtrustive that it attracts no attention away from the current speaker, Wisconsin Democrat Robert Kastenmeier.

The chairman lets him finish. A half hour has gone by.

Rodino bangs his gavel for a recess with the "meeting to resume at the call of the chairman." To inquiring newsmen, he murmurs: "Bomb Threat."

Capitol police clear the room and bring in dogs to sniff out explosives. Those going outside for fresh air find there is little this warm, humid July night.

Back inside 47 minutes later, the room still is warm. A haze persists under the bright television lights.

But now there is renewed vigor that seems to infect the speakers.

Republican Thomas F. Railsback of Illinois, considered on the fence about impeachment, called a "swing vote" by those who predict the outcome, obviously is agitated.

"Some of my people say that the country cannot afford to impeach a President ... let me say to them and to countless others, including many, many young people ... the young people in this country think that we're not gong to handle this thing fairly. If we're not really going to try to get to the truth you're going to see the most frustrated people, the most turned off people, the most disillusioned people ..."

He runs over his alloted 15 minutes. Rodino gives him an extra three then bangs his gavel. The next speaker, Democrat William L. Hungate of Missouri yields two of his. Railsback takes four.

At 10:38 p.m., 11 down and 27 to go, Rodino ends the session.

Almost sheepishly, he announces another bomb scare.

Local Projects Among Bids

The Texas Highway Department tabulated a number of low bids on highway projects Wednesday, including one in Scurry County. The local project was for paving six and eight-tenths miles on U.S. highway 84, from 7.4 miles northwest of Farm Road 1611 to the Garza County Line. Low bid was submitted by Cooper and Woodruff, Inc., of Amarillo, for $1,568,717.

LOSE UGLY FAT
Start losing weight today OR MONEY BACK. MONADEX is a tiny tablet that will help curb your desire for excess food. Eat less-weigh less. Contains no dangerous drugs and will not make you nervous. No strenuous exercise. Change your life . . . start today. MONADEX costs $3.00 for a 20 day supply and $5.00 for twice the amount. Lose ugly fat or your money will be refunded with no questions asked by:
Snyder Drug Store
3809 College Ave.
Mail Orders Filled

The Chamber of Commerce
and
Board of County Development
Urges You To
SERVE EXTRA BEEF THIS MONTH
It will be a neighborly thing to do because cattlemen face a calamitous situation

CLASSIFIED ADS

CLASSIFIED ADVERTISING RATES & SCHEDULES
15 WORDS MINIMUM

1 day per word	7c
2 days per word	13c
3 days per word	17c
4 days per word	20c
5 days per word	22c
6th day	24c
Legals, per word	7c
Card of thanks, per word	7c

Each additional day 3c per word.

These rates for consecutive insertions only. All ads are cash unless customer has an established account with The Snyder Daily News. No refund will be made on ad after appearing in paper. The Publisher is not responsible for copy omissions, typographical errors or any unintentional error that may occur further than to correct it in the next issue after it is brought to his attention.

ERRORS
The Daily News can not be responsible for more than one incorrect insertion. Claims cannot be considered unless made within three days from date of publication. No allowance can be made when errors do not materially affect the value of the advertisement. All out of town orders must be accompanied by cash, check or money order. Deadline 4:30 p.m. Monday through Friday, prior to day of publication. Deadline Sunday 4:30 p.m. Friday.

PUBLIC NOTICES

NOTICE MEETING OF THE BOARD OF EQUALIZATION FOR THE CITY OF SNYDER, TEXAS. NOTICE is hereby given that the BOARD OF EQUALIZATION FOR THE CITY OF SNYDER, TEXAS will meet at the City Hall between the hours of 9:00 A.M. and 11:00 A.M. Wednesday July 31, 1974
L. E. Griffin
Secretary Board of Equalization of the City of Snyder.

LODGES A-1

A MEETING to discuss forming a coin collectors club will be held Thursday July 25, 1974, 8:00 p.m. at West Texas State Bank. Ya'll come!

LOST AND FOUND A-4

LOST A tool box in Ave. E area. If found call 573-3950. Reward.

PERSONAL A-5

Ages 12 to 20. Do you have a drinking or drug problem in your family? If so-and you need or want help-call us the Alteens 573-9774 or 573-8180 night or day!

IF YOU drink, that's your problem; if you want to stop, that's our problem. Alcoholics Anonymous. 573-5390 or 573-5117

Drug, Alcoholism information and treatment center. 24 hour service 1911 25th Street, call 573-3233.

Solid State
STEREO CONSOLE
Used, perfect condition, record player, Am-Fm radio, dark cabinet $197.00
GOODYEAR
1701 25th 573-9341

LOSE WEIGHT safely & fast with X-H Diet Plan $3.00. REDUCE excess Fluids with X-Pel $3.00, Munden Drug.

VEHICLES B

1973 OLDSMOBILE CUTLASS S, air conditioner, cruise control, beautiful interior, excellent condition. $3300. Call 573-2888.

67 CATALINA, 4 door, automatic, runs good. $395.00, 573-9432.

1974 HONDA C B 360, two helmets. Less than 1,000 miles, $200.00 and take up payments. Call 573-3979.

64 DODGE DART, 4 door-clean. 573-3934.

1973 MINI-MOTOR home, self-contained, sleeps 6, 4,000 miles, solidly built, Dodge chasis. New $9950.00 Now $6995.00. Sound Center. 573-8790.

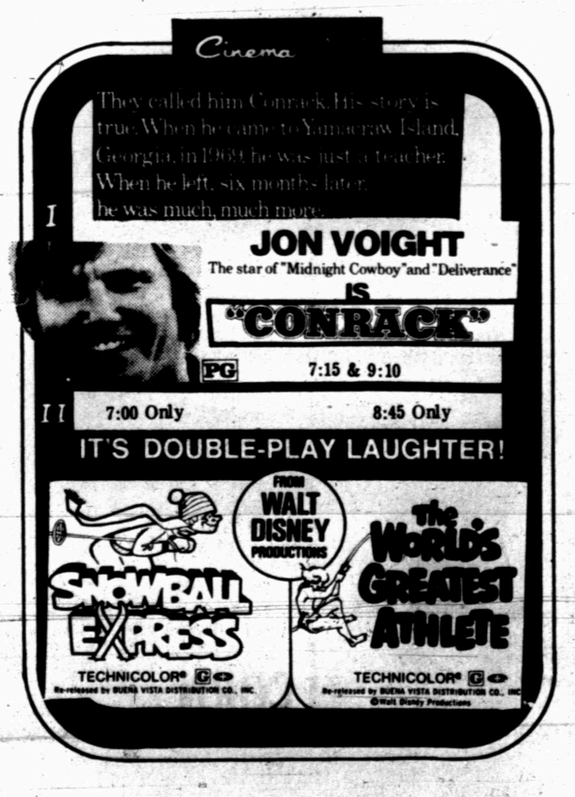

PINK AND BLUE SHOWER—A baby shower was held for Mrs. Jack Jones on July 23 at the Union Community Center. Pictured, left to right, are Mrs. Jerry Beard, sister of the honoree; Mrs. O.P.Tate Jr., mother of the honoree; the honoree; Mrs. W.H. Jones Jr., mother-in-law of the honoree and Mrs. W.H. Jones Sr., grandmother-in-law of the honoree. Hostesses for the event were Mmes. Howard Limmer, Nolan Flynn, Billy Pylant, John Voelkel, Louis Beuerlein, Jerry Reeder, Phyliss McGinnis, R.J. Rosson, Sam Houston, Leeman Vandiver, Henry Fayne, Buck Layne, Howard Hogue and Jack Ramsey.

Choosing The Best Type Of Freezer

COLLEGE STATION—In choosing a freezer to best fit your needs, you should be aware of the differences between chest and upright types, Mrs. Doris Myers, home management specialist, Texas Agricultural Extension Service, The Texas A&M University System, said this week.

"A chest -type freezer costs less to operate than a similar sized upright one because when you open the lid of a chest-type, there is little exchange of air since hot air rises.

"But when the upright freezer is opened, cool air moves out toward the floor and warm rushes in from above. This causes the motor to cut on more often and makes frost collect faster—using more electricity," the specialist explained.

"Larger freezers use more electricity than smaller models. But the kilowatt-hour use per cubic foot is less for larger models than smaller ones," she said.

A freezer in a warm room or located next to ranges, heat vents or pushed into very tight spots will cost more to operate. Air circulation space is essential when condenser coils are on the back of the freezer.

"No-frost models use at least one-fourth more energy than a manual defrost model," Mrs. Myers explained.

The specialist noted that ice making, food freezing and cooling and the number and length of door openings all affect energy use.

Childress Reunion Held

The annual Childress family reunion was held in Towle Memorial Park July 20 and 21.

Those attending were Bernice Likens, Nanie Lee Preston, Brent Preston, and Bernell McMahon of Combes; Jake and Lottie Childress, Harlingen; Clyde Childress; Subiaco, Ark.; Michael Godsmith, Sherry Poe, Carl and Bertha Williams, Tahoka; Elmer and Lois Childress, Austin; Nancy and Gene Butler, Houston; Robert and Freda Childress, Oklahoma City; Stanley and Pauline Lewis, Waco; Perry and Lena Killman and daughter of Lubock; Truett and Wanda Gilliam, Hatlfield, Arkansas; Tommy, Terrie and Amy Wooldridge, Arlington; Richard Lewis, Laguana Park; George and Velda Childress and children of Levelland; Oather, Anna Faye and Mrs. Nannie Lewis, Abilene; Grace Bryant and Lois Carlile, Ira; Mrs. Nora Kerby, Leo and Zula Nachlinger, Herschell and Irene Lewis, Hermleigh.

Those attending from Snyder were W.T. Childress, Obed, Betty, Becky and Ronnie Wooldridge, Anita Williams, David Thompson, Mrs. Eula Price, Ellis and Mary House, Dean and Ovella Cochran, Edgar and Zada Taylor, Norman and Annie Autry and Edith Wiggins.

Plans were made to have the 1975 reunion on May 3 and 4 in Towle Park Barn.

COMPLETE FRIED CHICKEN LUNCH $1.48 FRIDAY SAT. & SUN.

WHOLE FRIED CHICKEN TO GO EVERY DAY $2.50

BEACON LODGE
E. Hwy At Traffic Circle

YOUR DECORATOR HEADQUARTERS!
PECAN PANELING Sheet $3.99
FREEZER No Frost 15 Cu. Ft. Upright, Whirlpool $329.95
SHAMPOOER ..... 50¢ With Purchase of Trewax Shampoo
Complete Line WHIRLPOOL APPLIANCES
•DEEP STEAM CARPET CLEANING
Snyder Decorator Center
573-6161 3809 College

Here's the Answer

By ANDY LANG
AP Newsfeatures

Q. — I have an aluminum mobile home. The sides of it are coated with dirt and grime, built up over a period of years. The parts not dirty appear to be in good condition and I assume that, if I can get off the dirt on the other parts, the entire home will look pretty good. I plan on using detergent and water, but now have been told by someone who used to own a mobile home that the detergent may leave ugly stains.

A. — If you use a mild detergent, rinse thoroughly and wipe dry with a clean cloth, there will be no stains. Staining occurs when a very strong detergent is used and the surface of the aluminum is not completely rinsed.

Q. — I recently bought a new mobile home made of aluminum. Is there anything that can be done to prolong the life of the aluminum?

A. — The aluminum is likely to remain serviceable indefinitely. However, its appearance can be preserved by coating it with wax or lacquer. Wax is easier to apply, but may yellow after repeated applications, in which case the old wax must be removed with a solvent cleaner and a new coat applied. A coating of clear methacrylate lacquer will last for several years without yellowing. If the aluminum is not anodized, it should be washed first with an etching type cleaner. Find out from the seller of the home whether the metal has been anodized.

Q. — When several coats of old varnish have been removed from a wooden table top, should the surface be sanded before applying a new finish?

a. — Most definitely, yes. Start with a medium-grit paper and finish off with a very fine grit. Clean thoroughly with a thinner to remove all traces of sanding dust.

Q. — Is it true that what is sometimes called cherry wood is really red gum?

a. — It may be true in some cases, but reputable dealers do not misrepresent. Actually, cherry wood is a lustrous reddish brown. Red gum has the same color tone but is rather dingy in appearance. Where purchasers go wrong is in failing to note the word "finish" in advertisements, regardless of the type of wood that really is used. For example, a "mahogany finish" wood is not mahogany. A "maple finish" wood is not maple.

Q. — I recently plastered a wall. It is all right over most of the surface, but in three or four places, there are soft spots, as though the plaster never hardened. What caused this?

A. — Soft spots generally are the result of having worked over the plaster with a trowel after the material had begun to set.

(For either of Andy Lang's booklets, "Wood Finishing in the Home" OR "Paint Your House Inside and Out," send 30 cents and a long, stamped, self-addressed envelope to Know How, P.O. Box 477, Huntington, N.Y. 11743. Be sure to specify which booklet you want.)

Woman's Calendar

THURSDAY

ABWA meets at 7 p.m. George Patterson, city manager, is guest speaker. The group will meet at Towle Park.

Jim Hartz Named Co-Host On Today

NEW YORK (AP) — Jim Hartz, a slow-talking native of Tulsa, Okla., will be a permanent co-host on the NBC televison "Today" show.

NBC announced the selection of the 34-year-old Hartz on Wednesday. He won the job after tryouts on the show by several newsmen.

Hartz will start his new job next Monday, appearing with the show's other regulars—Frank Blair, Gene Shalit and Barbara Walters.

He takes over the opening left after the death of Frank McGee.

JUST ARRIVED!
CHRISTMAS NEEDLEWORK KITS by Bucilla
1975 JEWELED CALENDARS
STOCKINGS
WALL HANGINGS
DOOR KNOB ORNAMENTS
CARD HOLDERS
etc.
this 'n that

GOSPEL MEETING
JULY 22 - 28
8:00 P.M. EACH EVENING
DEAN MORGAN, SNYDER, TEXAS, EVANGELIST
MONTY WEST, SNYDER, TEXAS, SONG DIRECTOR

DEAN MORGAN

Ira Church of Christ
Ira, Texas

THRIFTWAY
A BETTER WAY TO SAVE
FOOD STAMPS

Lavender Soap Bar 49¢
Vegetable Oil 24 Oz. Btl. 89¢
Hershey's Chocolate Syrup 16 Oz. Can 33¢

SOMETHING SPECIAL · OUR QUALITY MEATS

Deckers Quality BACON 12 Oz. Pkg. 79¢
Center Cut PORK CHOPS Lb. $1.19
Boneless Tenderized ROUND STEAK Lb. $1.49
So Economical BEEF RIBS Lb. 49¢
Hormel LITTLE SIZZLERS 12 Oz. Pkg. 69¢
PORK CHOPS Family-Pak Lb. 99¢
USDA Choice ROUND STEAK Full Cut Lb. $1.39
Fresh Pork BACKBONE Fine For Bar-B-Q Lb. 89¢
Boneless Top ROUND STEAK Lb. $1.59
Gooch All Meat BOLOGNA Pound Pkg. 98¢

Ellis VIENNA SAUSAGE 5 Oz. Can 3/$1.00
Shurfine MAYONAISE Qt. Jar $1.19
Kraft ROKA DRESSING 8 Oz. Bottle 65¢
Sunshine CHIP-A-ROOS 15 Oz. 69¢
Nestea INSTANT TEA 3 Oz. Jar $1.19
Morton's POT PIES 4/$1.00

Boneless Top ROUND ROAST Lb. $1.59
Pure Beef GROUND BEEF Lb. 79¢
Boneless Bottom ROUND ROAST Lb. $1.49
Fresh Daily GROUND CHUCK Lb. 99¢
With Soy Protein GROUND BEEF Lb. 59¢
Extra Lean GROUND ROUND Lb. $1.19
Gandy's ICE CREAM ½ Gallon 99¢
Van Camps PORK & BEANS 15 Oz. 29¢
Shurfine, CREAM STYLE CORN 16 Oz. 3 For 79¢
Kraft Squeese PARKAY No. 1 Bottle 69¢
Shurfine TOPPING 10 Oz. 49¢
Shurfresh MARGARINE 2-8 Oz. Tubs 59¢
Maxwell House INSTANT COFFEE 10 Oz. $2.09
Carnation COFFEEMATE 11 oz. 79¢

WITH 10¢ IN AD COUPON GOLD MEDAL FLOUR 5-LB. PAPER BAG 79¢
Kraft 7¼ Oz. MACARONI DINNER 3/$1.00
WITH 10¢ IN AD COUPON POST TOASTIES 18-oz BOX 39¢
COFFEE WITH 25¢ IN AD COUPON MARYLAND CLUB 1-LB CAN 99¢
BORDENS ORANGE-GRAPE OR FRUIT PUNCH BREAKFAST DRINK ½-GAL BTL 49¢
WITH 15¢ IN AD COUPON TIDE DETERGENT GIANT BOX 79¢

VALUABLE COUPON 25¢ NO. 02 MARYLAND CLUB COFFEE 1-LB CAN 99¢ WITH THIS COUPON VOID AFTER JULY 27, 1974 THRIFTWAY FOOD STORES
VALUABLE COUPON 40¢ INSTANT COFFEE SANKA 8-oz JAR $2.29 WITH THIS COUPON VOID AFTER JULY 27, 1974 THRIFTWAY FOOD STORES
VALUABLE COUPON 10¢ NO. 66532 GOLD MEDAL FLOUR 5-LB. PAPER BAG 79¢ WITH THIS COUPON VOID AFTER JULY 27, 1974 THRIFTWAY FOOD STORES
VALUABLE COUPON 15¢ NO. OC15 DETERGENT TIDE QT. BOX 79¢ WITH THIS COUPON VOID AFTER JULY 27, 1974 THRIFTWAY FOOD STORES

Shurfine TOMATO JUICE 46 Oz. 53¢
Kraft BAR-B-QUE SAUCE 18 Oz. 49¢
Chicken of the Sea LIGHT TUNA 6¼ Oz. 59¢
Armour's TREET 12 Oz. $1.09

PECOS CANTALOUPE 15¢ Lb.
POTATOES No. 10 Bag U.S. No. 1 Russett 98¢
PEACHES Calif. Large Lb. 39¢
CUCUMBERS Calif. Green Slicer 19¢
CORN Colorado Fresh 2 Ears 29¢
Shurfresh LOFAT MILK ½ Gallon 2/$1.45
Glad LAWN BAGS 5 Count 79¢
Sudden Beauty HAIR SPRAY 12 Oz. 79¢

We Feature Shurfine Foods
Everybody's THRIFTWAY
MEMBER AFFILIATED FOOD STORES
1905 35th STREET SNYDER, TEXAS
Phone 573-2311
WE GIVE S&H GREEN STAMPS
WHERE EVERY CUSTOMER IS IMPORTANT

OUR MAN ON BROADWAY

Dick Maurice

Sounds incredible but whispers are getting louder that not only JOHN LENNON, but RINGO STARR as well, are up a financial creek. Ringo and company allegedly walked out on a dinner bill for 9 people recently. They also say Mr. Starr has lost his membership in the Playboy Club after failing to come up with a $300 or so tab. And to think of all the bread these guys made in their prime!

SAMMY DAVIS' unhappiness in Monaco after the RAINIERS (that's the Prince and Her Serene Fantasticness the Princesse de Monaco Grace Kelly Rainier) sprang for like $30,000 to import him and his whole platoon-sized entourage was because there were no flowers in his room.

PSSST SHH. . . Love in Bloom Department - A certain Broadway star brought his male hairdresser along to California for a job here, but no sooner had they arrived than the hairdresser flipped his wig for a top male comic known in private circles for his endless parade of male lovers. Hairdresser and comic haven't been seen since and Mr. Broadway Star is now looking for a less amorous coif expert. . .

CLORIS LEACHMAN went for $3,000 in wardrobe to go on a junket to the Far East then had to back out the last moment when one of her sons fell ill.

JOANNE WOODWARD has confessed that she was engaged to GORE VIDAL before she married PAUL NEWMAN. Gore still speaks to Joanne as "the only woman I would ever want to marry." I wonder how long it took Joanne to decide between these two.

YOU TELL-A HIM. . . GINA LOLLOBRIGIDA is all Italian and you better believe it. She socked it to HOWARD HUGHES like he's never been socked before. In a recent interview, Gina said: "For nearly 15 years, Hughes plagued my career. It began in 1950 when he saw a picture of me in a bikini. He cabled to Rome, 'Let me make you a star.' I had just married MILKO SKOFIC and broken into films." Gina obviously took Hughes up on his offer. She continued: "When I arrived in America, Hughes told me to divorce Milko and marry him. He said I would be a legend, but it turned into a terrible experience. I was locked up in a mansion with this terrible man. I eventually signed a contract, then changed my mind and ran away back to Italy and my husband. But until 1964, Hughes tried to disrupt every picture I made. For one film, "Never So Few" with FRANK SINATRA, I had to pay $75,000 to Howard to let me carrying on filming." Gina says she's not angry with Hughes today. After all, how could she hold a grudge when he sent her a priceless picture frame when her son was born. . .

LEE MARVIN who was on the wagon and then got pushed off it by RICHARD BURTON climbed back on it.

A MAE WEST belch: "None of my men ever lasted more than a year and a half. They bore me after that." And, like she must have been bored plenty in her day. She's 81.

Do you think you look like BARBARA PARKINS? International Amusement Corp. is sponsoring a Barbara Parkins "look-alike" contest. IAC is distributing Miss Parkins' new film, "Christina" which was shot in Vancouver, her hometown. If you look like Barbara you could win an all-expense paid five day vacation in Vancouver and personally meet the star-studded international cast of Wallace's multi-million dollar production of Eric Ambler's "Journey Into Fear" including SAM WATERSTON, PETER FINCH, SHELLY WINTERS, ZERO MOSTEL, YVETTE MIMIEUX, and VINCENT PRICE. Information and official entry blanks may be obtained at any of the local theatres where "Christina" is now playing or by writing to: Christina Contest, Room 1000, New York, New York 10019.

Here's a goodie – more than a decade ago, a major contender for the television role of Dr. Ben Casey was a starving young actor who lived out at the beach. He didn't have a dime to his name. But when he was offered several thousand dollars a week to do the "Casey" series, he turned it down flat. This young actor had a gut feeling he was going to make it on the big screen and that he should stay away from TV. The role of Ben Casey went to VINCE EDWARDS. The guy who turned it down was – ROBERT REDFORD!

Now don't repeat a word I've said, because it's not nice to gossip.

LOW, LOW PRICES EVERY DAY Plus SPECIALS! SAFEWAY

Safeway Has LOW EVERYDAY PRICES!

Safeway has big Specials, Too, everytime you shop . . . for total savings that add up fast! And Safeway offers a large selection of all your favorite products . . . the quality you're looking for . . . the extra values in Every Department that stretch your grocery dollars.

SHOP *and* SAVE at SAFEWAY! LOW PRICES EVERY DAY *and* SPECIALS, TOO!

Save With These Low Prices!

- **Salad Dressing** Piedmont. Tasty! 32-oz. Jar 59¢
- **Pork & Beans** Van Camp's Hearty Flavor! 16-oz. Can 27¢
- **Enriched Flour** Harvest Blossom 5-Lb. Bag 59¢
- **S. P. Antiseptic** Mouthwash. Refreshing! 16-oz. Bottle 37¢
- **Liquid Shampoo** Truly Fine. Rich Lather! 16-oz. Bottle 89¢

Save! Save! Save!

Ivory Liquid Detergent
- ★12-oz. Plastic 35¢ Save 4¢
- ★22-oz. Plastic 64¢ Save 8¢
- ★32-oz. Plastic 88¢ Save 9¢

Cascade Dishwasher Compound
- ★20-oz. Box 43¢ Save 6¢
- ★35-oz. Box 75¢ Save 9¢
- ★50-oz. Box $1.07 Save 12¢

Safeway Meats Are Unconditionally Guaranteed to Please!

Round Steak Full Cut Beef Round. USDA Choice Grade Heavy Beef. —Lb. $1.25 (Boneless Round Steak. Full Cut —Lb. $1.35)

Top Round Steak Boneless Beef Round. USDA Choice Grade Heavy Beef —Lb. $1.69

Rump Roast Beef Round. USDA Choice Grade Heavy Beef —Lb. $1.29

Rib Steaks Beef Rib. Small End. USDA Choice Grade Heavy Beef —Lb. $1.39

Compare Variety!

Lunch Meats Safeway. Sliced ★Beef Bologna ★Spiced ★Olive ★Macaroni & Cheese ★Pickle-Pimiento 6-oz. Pkg. 43¢
- Chipped Meats Safeway. Thin Sliced 3-oz. Pkg. 43¢
- Sliced Bologna Safeway. For Lunches! 12-oz. Pkg. 85¢
- Smorgas Pac Eckrich. Regular 1-Lb. Pkg. $1.39
- Beef Wieners Safeway. Skinless 1-Lb. Pkg. 89¢
- Hot Links Mexican Sausage —Lb. 79¢

Safeway Wieners Plump and Tender! —12-oz. Pkg. 59¢
- Eckrich Sausage Smoked —Lb. $1.39
- Beef Patties Shurtenda. Breaded Pre-Cooked —Lb. 89¢
- Fish Sticks Pre-Cooked. Large Size —Lb. 89¢

Ground Beef Premium. Freshly Ground! —Lb. $1.18
- Boneless Roast ★Heel of Round or ★Bottom Round. USDA Choice Grade Heavy Beef —Lb. $1.59
- Round Tip Steak Boneless Beef Round. USDA Choice Grade Heavy Beef —Lb. $1.89
- Pork Loin Chops Assorted. Family Pack —Lb. 98¢
- Honeysuckle White Turkeys. Basted. USDA Insp. Grade 'A'. Over 10-Lbs. —Lb. 59¢
- Armour Turkeys Golden Star. Basted. Over 10-Lbs. USDA Insp. Grade 'A' —Lb. 65¢

FRESH FRYERS USDA Inspected Grade 'A'! (Cut-up Regular—Lb. 45¢) Whole —Lb. 37¢
- Pinwheel Pack ★4 Thighs ★4 Drumsticks From USDA Inspected Grade 'A' Fryers —Lb. 75¢
- Split Breasts With Ribs. From USDA Insp. Grade 'A' Fryers —Lb. 79¢
- Hindquarter Young Turkeys. 2¼ to 2¾-Lbs. —Lb. 43¢

Breakfast Favorite!

Sliced Bacon Slab. Rindless. Delicious! —Lb. 79¢
- Safeway Bacon No. 1 Quality! 1-Lb. Pkg. 89¢
- Armour Bacon Armour Star. MireCure 1-Lb. Pkg. $1.19

Garden Fresh Produce!

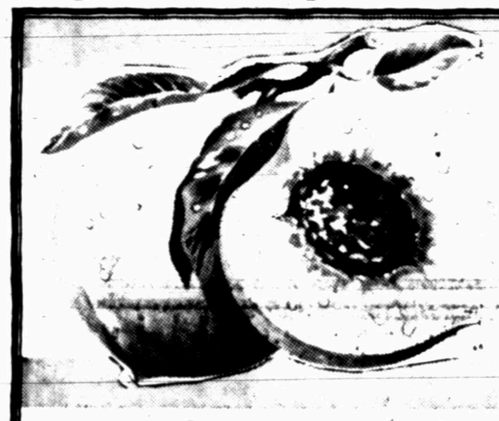

Peaches California. Delicious! —Lb. 33¢

Fresh Plums ★Green or ★Red —Lb. 49¢

Romaine Lettuce Large Heads —Each 33¢

Sparkling Fresh Fruits & Vegetables!

Potatoes Russet. US #1A. Baking! 5 Lb. Bag 89¢

Cantaloupes Pecos. Large Size —Each 49¢

- Crunchy Celery Large Stalks —Each 39¢
- Crisp Carrots Safeway. Vitamin Rich! 1-Lb. Bag 23¢
- Zucchini Squash Italian —Lb. 39¢
- Large Limes Florida Grown —Each 10¢
- Orange Juice Safeway. Pure ½-Gal. Jug 95¢
- Lemon Juice Sicilia. Ready to Use! 4-oz. Plastic 49¢

Yellow Corn Fresh Tender Ears! —Each 10¢

Bell Peppers Crisp! For Salads! —Each 19¢

Tomatoes Vine Ripe! Large Size —Lb. 39¢

Biscuits Mrs Wright's ★Sweet Milk or ★Buttermilk Safeway Special! 10-Ct. Can 5¢
(Limit 6 with $5.00 or more purchase excluding cigarettes. Additional items at regular price.)

Fresh Milk Lucerne Low Fat Safeway Special! ½-Gal. Carton 58¢

Margarine Coldbrook. Quarters Safeway Special! 1-Lb. Ctn. 29¢

Ice Cream Snow Star. Delicious! Safeway Special! ½-Gal. Carton 69¢

Frozen Food Favorites!

Fish Sticks Trophy Brand. Pre-Cooked. Easy to Prepare! Safeway Special! 8-oz. Pkg. 25¢

Banquet Dinners
- ★Macaroni & Beef
- ★Beans & Franks
- ★Chicken Noodle
- ★Macaroni & Cheese
- ★Spaghetti & Meat Balls

Reg. Pkg. 39¢

Green Peas Scotch Treat. Big Buy! 10-oz. Pkg. 27¢
- Bel-air Waffles 6-Count 5-oz. Pkg. 15¢
- Strawberries Magic Garden 10-oz. Pkg. 29¢
- Meat Pies Spare Time 6-oz. Pkg. 19¢
- Orange Juice Scotch Treat 6-oz. Can 19¢

Fresh Bakery Values!

Crushed Wheat Bread. Skylark. —16-oz. Loaf 39¢

English Muffins Mrs. Wright's 12-oz. Pkg. 39¢

Dairy Low Prices!

- Buttermilk Lucerne. Special! ½-Gal. Ctn. 59¢
- Chocolate Milk Lucerne Quart Ctn. 43¢
- Lucerne Yogurt Low Fat 8-oz. Ctn. 29¢

U.S.D.A. FOOD STAMP COUPONS Gladly Accepted

Safeway Money-Saving Low Prices!

- Tomato Catsup Highway. Tangy! Safeway Big Buy! 14-oz. Bottle 26¢
- Fruit Drinks Cragmont Safeway Big Buy! 46-oz. Can 34¢
- Hair Spray Truly Fine Safeway Big Buy! 13-oz. Can 49¢
- Rubbing Alcohol Isopropyl. Clear Safeway Big Buy! 16-oz. Bottle 21¢
- Old Pal Dog Food For Cats, Too! Safeway Big Buy! 15-oz. Can 11¢

Paper Towels Truly Fine. Safeway Big Buy! 175-Ct. Roll 39¢

Baby Shampoo Suave. Gentle! Safeway Special! 16-oz. Bottle 49¢

Viennas Wilson Vienna Sausage. Safeway Big Buy! 4-oz. Can 29¢

Detergent Parade. For Laundry! Safeway Big Buy! 49-oz. Box 68¢

Better Homes & Gardens Encyclopedia of Cooking Volume 14 – 15 $1.89

Prices Effective Thurs., Fri., Sat., Sun., July 25, 26, 27 & 28, in Snyder. No Sales to Dealers. Sun 8:30-7:00 Mon.-Sat. 8:00-9:00

SAFEWAY

©Copyright 1960, Safeway Stores, Incorporated

STANDINGS

By The Associated Press

American League

East	W	L	Pct.	GB
Boston	50	45	.526	—
Baltimore	49	45	.521	½
Cleveland	48	45	.516	1
New York	48	47	.505	2
Milwaukee	47	48	.495	3
Detroit	45	50	.474	5
West				
Oakland	55	41	.573	—
Chicago	49	45	.521	5
Kan City	47	47	.500	7
Texas	48	50	.490	8
Minnesota	47	50	.485	8½
California	39	59	.398	17

Sunday's Results

Oakland 6, Cleveland 3
Minnesota 10, Detroit 7
California 6, Baltimore 4
New York 5, Kansas City 4
Chicago 6-3, Milwaukee 2-5
Texas 2, Boston 1

Tuesday's Game

All-Star Game at Pittsburgh
National 7, American 2

Wednesday's Games

No games scheduled

Thursday's Games

Baltimore at Cleveland, 2, twi-night
Milwaukee at New York, N
Boston at Detroit, N
Chicago at Texas, N
Minnesota at Oakland, N
Kansas City at California, N

National League

East	W	L	Pct.	GB
Philaphia	49	46	.516	—
St. Louis	46	49	.484	3
Montreal	45	48	.484	3
Pittsburgh	45	49	.479	3½
Chicago	41	52	.441	7
New York	40	52	.435	7½
West				
Los Angeles	63	34	.649	—
Cincinnati	58	40	.592	5½
Houston	51	46	.526	12
Atlanta	50	49	.505	14
San Fran	45	53	.459	18½
San Diego	43	58	.426	22

Sunday's Games

St. Louis 9, Houston 1
Pittsburgh 6, Atlanta 2
Cincinnati 8, Chicago 2
San Francisco 4-2, Montreal 0-0
San Diego 7, New York 3
Philadelphia 2, Los Angeles 1

Tuesday's Game

All-Star Game at Pittsburgh
National 7, American 2

Wendesday's Games

No games scheduled

Thursday's Games

Philadelphia at Chicago
San Francisco at Cincinnati, 2, twi-night
Pittsburgh at Montreal, 2, twi-night
New York at St. Louis, 2, twi-night
Los Angeles at Houston, 2, twi-night
San Diego at Atlanta, N

The first recorded rowing regatta in Canada was held in Toronto Bay in 1848.

SC Sun Stuns Sharks, 22-19

By BRUCE LOWITT
AP Sports Writer

Jacksonville can't kick ... not enough, anyway.

And Gary Davidson certainly can't. Not after the World Football League commissioner saw his "action and entertainment" dream explode into reality in football-mad Birmingham.

The Sharks set a WFL record Wednesday night—not a hard feat considering the league's only a few weeks old—when they kicked four field goals in the first half of their game against Southern California.

Grant Guthrie booted three-pointers of 23, 29, 27 and 42 yards. It turned out to be three points too few—or perhaps the game turned out to be seven seconds too long for Jacksonville.

On the last play of the game, rookie quarterback Tony Adams from Utah State heaved a 40-yard touchdown pass to Dave Williams and the Sun came up shining with a 22-19 victory that shocked the 46,780 Sharks fans.

In Wednesday night's other WFL games, the Birmingham Americans clobbered Memphis 58-33, the Chicago Fire turned back Portland 29-22 and the Florida Blazers beat Houston 15-3. The New York Stars are in Philadelphia tonight for the WFL's nationally televised game against the Bell.

Americans 58, Southmen 33

As a WFL-record 61,319 fans at Legion Field shrieked their approval, veteran George Mira and rookie Matthew Reed of Grambling decimated Memphis' secondary with 378 aerial yards and five touchdown passes—three to Alfred Jenkins—to keep the Americans unbeaten.

Mira threw 38 and 74-yard scoring strikes to Jenkins and one to Dennis Homan for 12 yards. In the third period, Mira bowed out with a sprained ankle.

Fire 29, Storm 22

Virgil Carter of the Fire had a hot night in the air, too. He threw touchdown passes of 50 yards to Mark Keller, one yard to Cyril Pinder and 69 yards to James Scott—as Chicago took advantage of Storm mistakes to stay tied with Birmingham atop the Central Division.

"Damn, 22 points should be enough to win in football," fumed Portland Coach Dick Coury. "We gave up some cheap touchdowns. Anytime you make the mistakes we did and give up the big touchdowns, you can't win."

Blazers 15, Texans 3

Rookie running back Tommy Reamon rambled for 73 yards, 15 of them good for a touchdown, and caught an action-point pass in the Blazers' easy victory over the Texans, whose only points came on a 47-yard Charlie Durkee field goal.

Lubbock, Flames Vie

The Snyder Flames will host the Lubbock Sonics at 8 o'clock tonight in North Park.

Coach Albert Lewis expressed appreciation to the following individuals and firms who paid for the Flames' expenses at the recent state tournament:

American Motor Inn, Amway, Bentley Baize, Jeral Beard, Bethel Oil Company, Brewer Exxon, Carlos' Little Mexico, Joe Carrol, Clark Lumber Co., Consolidated Tool & Supply, Jimmie G. Cornett, Walter E. Cox, Kenneth Davis, Downtown "66", Dryden's Shoes, E.L. Farmer & Company, Fenton's Dad & Lad, Fluid Transports, Inc., Grimmett Brothers, Glovers, Hall Drug, Halliburton Services, Lad & Lassie, Lee "66", Massey Safety Anchor Co., Mixon Supply, Mode O Day, Musslewhite Trucking Company, Neves Standard Service, SCAT, E.B. Schulz, T.E. Shelburne, Snyder National Bank, Snyder Savings & Loan, Snyder Well Servicing Inc., E.E. Spears, Tiger Barber Shop, Top Acidizers, Travel Lodge, Tri State, Western Auto, Western Co., West Texas State Bank and Wilson Motors.

Jim Marshall Is New Cub Manager

CHICAGO (AP) — Jim Marshall, a journeyman major league player who became a successful minor league pilot, is the new manager of the Chicago Cubs.

Marshall, 42, Cub third base coach, Wednesday was named to replace Whitey Lockman, who kicked himself upstairs for full-time duty as vice president in charge of player development.

The somewhat surprising move was strictly the idea of Lockman, apparently unhappy in the role of field boss since he was tapped as successor to dismissed Leo Durocher on July 24, 1972.

Marshall, the American Association's manager of the year with the Cubs' Wichita farm club in 1972, thus steps in as boss in the midst of a Cub rebuilding year.

After the Cubs' fifth place 1973 finish in the National League East race, angered owner Phil Wrigley ordered a house cleaning that sent packing such old guard retainers as pitcher Fergy Jenkins, third baseman Ron Santo, second baseman Glenn Beckert and catcher Randy Hundley.

In his second full Cub season, Lockman had directed the Cubs to a current 41-52 record, seven games off the NL East pace at the All-Star game break.

Lockman said Marshall was brought up from Wichita to start this season as Cub third base coach at his recommendation as "the manager of the future for the Cubs."

"I had seriously thought of quitting as manager for several weeks and I made up my mind Wednesday morning when I told Mr. Wrigley and (Executive Vice President) John Holland," said Lockman.

"They concurred with my recommendation of Marshall, who now has had a half season to get acquainted with the personnel and can do a fine job of managing. He will be his own man as manager."

The name of Ernie Banks, a Cub playing hero for 19 seasons and now a roving instructor, was not considered by Cub brass to become the first black major league manager.

Vice President Holland said: "As far as I know, Ernie doesn't care about being a manager. He's doing right now exactly what he wants in working with young players in our entire system."

Snyder LL All-Stars Host Abilene Tonight

The Snyder Little League All-Stars host the Lone Star All-Stars of Abilene at 7:30 tonight on the Snyder Little League diamond.

Snyder won three games to qualify for this contest, which will decide the District 5 Little League championship. The local lads defeated Colorado City 14-8 in the first round, bested Winters 16-6 in the second round, and flailed Rotan 19-0 in the third round.

James Vincent is manager of the Snyder All-Stars, and Lane McMillan is coach. The roster includes Robert Bartlett, Scott Crenweige, Tony Deatrate, Tim Derrick, Paul Gafford, Mike Greenfield, Kyle Herrley, Greg Merritt, Shawn Ragland, John Reese, William Robinson, Kyle Short, Bryan Vincent and Sammy Willis.

Auto Workers To Join Picket Line

By BRUCE LOWITT
AP Sports Writer

Johnny Unitas is headed for the Pro Football Hall of Fame—but there's a growing chance the St. Louis Cardinals and Buffalo Bills may not see the Canton, Ohio, shrine this year.

The National Football League players' strike, which earlier this month kayoed Friday night's College All-Star Game, is going after Saturday's nationally televised Hall of Fame Game between the Cards and Bills—the kickoff of the preseason schedule—as its next target.

And the players picked up a few key blocks Wednesday when spokesmen for the United Auto Workers Union said they would join players picketing the game.

The 26 club owners have acknowledged that this year's game—and all contests during the Aug. 2-5 first week of exhibitions—may not be all they could be.

They've admitted that, because of the 25-day-old strike, they'll be using mostly rookies and free agents and only a smattering of stars and other veterans and, thus, have instituted a league-wide policy of ticket refunds for those games.

Contract talks between the NFL Players Association and the owners' NFL Management Council, which have taken more turns than a broken-field runner, collapsed completely Monday. There have been no meetings since then and none are expected at least through the weekend.

Unitas, acclaimed as one of the greatest quarterbacks in the history of pro football, retired Wednesday after 18 years in the NFL. The strike had nothing to do with it, though. Two weeks ago, Unitas was the lone San Diego veteran to cross the players' picket line and enter the Chargers' camp for workouts.

Unitas, who passed for more touchdowns and more yards than any other player in the league, explained: "I didn't feel my legs were capable of taking the punishment they would have had to take ... I hate to quit playing football. The mind is willing but your body wears out."

The 41-year-old All-Pro, who left the Baltimore Colts for San Diego a year ago, said he would return to Maryland although his $500,000 contract for two years will be honored by the Chargers.

On the 50th anniversary of the NFL, Unitas was named Player of the Decade by The Associated Press. Among his myriad records are his 40,239 passing yards, 290 touchdowns, 47 consecutive games with touchdown passes and 27 games with 300 or more yards passing.

The major roadblocks in the strike are the so-called "freedom issues," the players' demands for the elimination of the reserve and option clauses and the Rozelle compensation rule.

Neither St. Louis nor Buffalo are ready to throw in the towel, yet, though.

Cards Coach Don Coryell named rookie quarterback Bill Bynum of Western New Mexico to direct the attack against the Bills.

The Bills, meanwhile, are keeping their plans secret.

Girls Play In Abilene

The minor league All-Stars of Miss Softball America will be in Abilene Friday, Saturday and Sunday for the State Minor League Tournament. Their first game will be Friday at 8:30 P.M. at Eastern Little League Park against Dallas Minor League All-Stars.

The roster for the team is, Suzanne Fisher, Belinda Fuentez, Norma Garcia, Pam Gray, Pat Halford, Kim Harlin, Carrie Hernandez, Vickie Kincheloe, Martha McAnelly, Billie Owens, Latricia Pevehouse, Stach Sturad, Connie Webber, Kayla Weems and Martha Womack. Alternates are LaRhonda Cain and LaQuita Reeves. Manager is Neoma Harlin, and coaches are Kate Owens and Bob Harlin.

If they win the first game their second game will be at 2 P.M. Saturday.

Neapolitan Way was seeking his third straight win when he ran in the Preakness, but the Barbizon gelding finished second.

Specials!
DINE OUT
at Bob's Restaurant
Monday Thru Friday
NOON BUFFET $1.99
SUNDAY BUFFET $2.35
Monday Night Special
ENCHILADAS 98¢
Tuesday Night Special
TACOS 98¢
Friday Night Special
FISH BUFFET $2.25
Saturday Night Special
CHICKEN BUFFET
All You Can Eat $2.00
Specials Good After 5 P.M.
BOB'S AMERICAN RESTAURANT
East Highway

SNYDER TAXI CAB COMPANY
24 Hour Service

CALL 573-2131
1207 25th

Triple "S" Tire & Service Center
2403 25th St. Snyder Ph. 573-9027

SAVE

SPECIAL BUY - 4-PLY POLYESTER

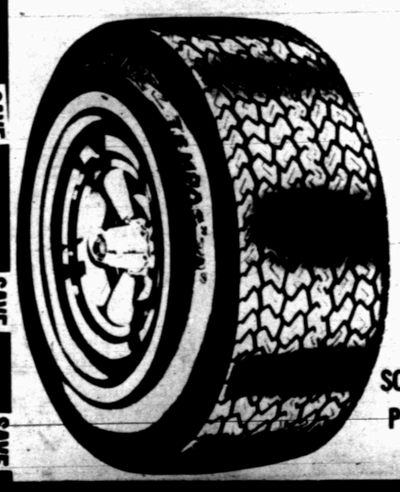

Whitewall Tubeless
12/32 Tread Depth
$21.95 PLUS F.E.T.
SONIC TEMPO POLY "78"
ALL SIZES - ONE PRICE

CASH & CARRY PRICES - SALE PRICES GOOD THRU AUGUST 10th - ORDERS SUBJECT TO STOCK ON HAND

SONIC STEEL RADIALS

EASY TO BALANCE
44,000 MILE GUARANTEE
EASY TO STEER
$44.95 PLUS F.E.T.
ALL SIZES - ONE PRICE

WHEN YOU BUY SONIC STEEL RADIAL TIRES - YOU BUY SAFETY

BUY ON CREDIT
12 MONTHS TO PAY
your BANKAMERICARD welcome
master charge
INSTANT CREDIT WITH OIL OR OTHER MAJOR CREDIT CARD

BUY AT TRIPLE "S" AND SAVE

FEED THE FAMILY FOR LESS HERE

SAVE MONEY, USE OUR DISCOUNT BOOKLETS

Flour Gold Medal 5 Lb. 39c
Coffee Folgers All Grinds 79c
Sugar Shurfine 5 Lb. $1.05
Tide Giant 55c
Ice Cream Gandy's ½ Gal. 55c
Crisco Shortening 3 Lb. $1.05
Instant Tea Lipton 3 Oz. 55c
Miracle Whip Kraft 55c

SAVE BUCCANEER STAMPS WE GIVE THEM HERE

Big John HAMBURGER DINNERS Pkg. 39¢
Carnation Chunk TUNA 6½ Oz. 49¢
Delmonte Cream-Wk CORN 17 Oz. Can 4-$1.00
Charmin TISSUE 4 Roll Pkg. 69¢
VIENNA SAUSAGE Your choice 3-$1.00
Bordens BUTTERMILK ½ Gal. 59¢
Shurfresh BISCUITS 10 Ct. 9-$1.00
Teri TOWELS Jumbo Roll 39¢ Ea.

WE SELL THE BEST MEAT IN TOWN AT LOWER PRICES

Hams Shurfine 3 Lb. Ea. 3.95
Calf Liver Fresh Lb. 69c
Beef Ribs Lean, Lb. 65c
Roast Pike Peak Lb. 1.19
Chuck Roast 1.29
Turkeys 7-9Lb. 59c
Bologna Decker Mkt Sliced 89c
Hamburger Meat Lb. 49c
Bacon Gooch Sliced 1 Lb. Pkg. 89c
Chuck Roast Bladecut Lb. 79c
Ground Chuck Lb. 1.19
Beef Tips Lean Lb. 1.19
Arm Roast Lean Lb. 1.19
Ribs Lean Lb. 98c

FRESH PRODUCE

Potatoes 10 Lb. Bag 98c
Carrots Cello 2-29c
Grapefruit Lb. 15c
Oranges Lb. 17c
Plums Santa Rose Lb. 29c

FROZEN FOODS

Orange Juice ..... 5-$1.00
Strawberries Trophy ..... 3-$1.00
Patio Dinners 49c
Donuts Mortons 49c
Pot Pies Mortons ..... 5-$1.00

Coffee Shurfine All Grinds $1.05
HI "C" Drinks Fruit 46 Oz. 39c
Oil Crisco 48 Oz. Ea. 1.55
Green Beans Renown, Cut 303 Can 4-89c
Flour Gold Medal 5 Lb. 89c
Cake Mix Duncan Hines Assorted 49c
Clorox ½ Gal. 49c

EARLY'S FOOD STORE

NOT COMPLETE TILL THE APPENDIX IS WRITTEN!

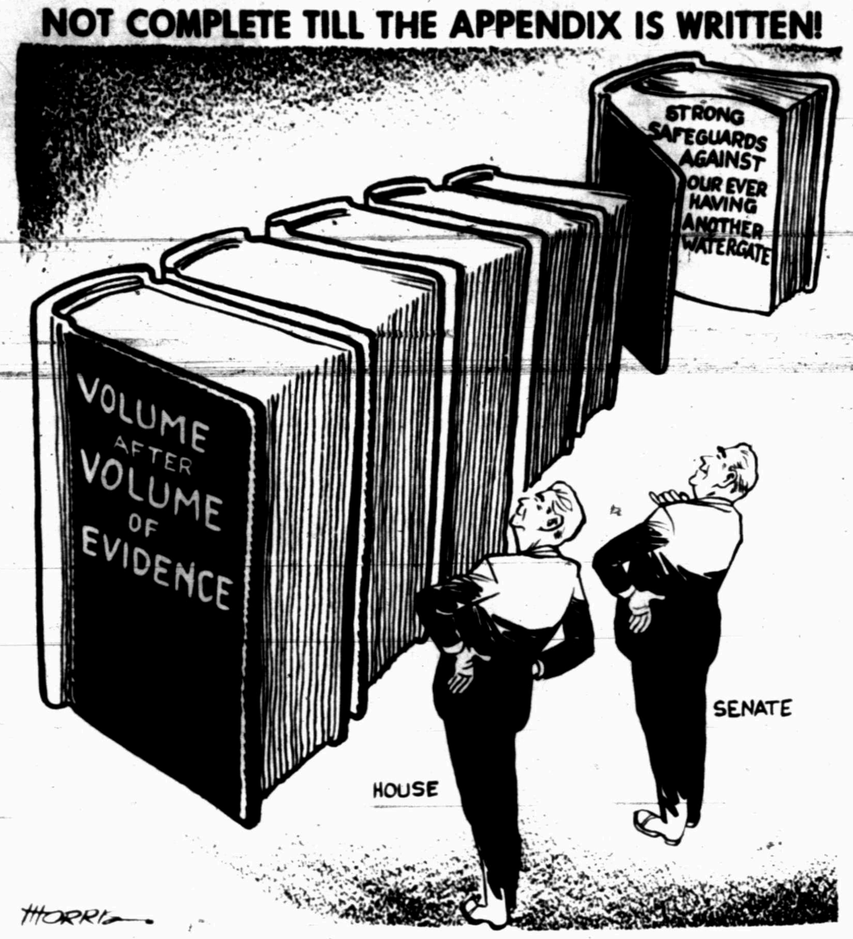

Poll Shows Americans Nervous About Inflation

By JOHN CUNNIFF
AP Business Analyst

NEW YORK (AP) — The failure of the administration to develop an effective program against inflation has so demoralized Americans that it could plunge the nation into a deep depression, a consumer pollster said today.

Albert Sindlinger, whose research is widely circulated in the White House, the Treasury, the Federal Reserve and Congress, said public nervousness has reached the point where growing numbers fear bank failures.

While the administration continues to say the economy is recovering, Sindlinger said in an interview, the public, worried about its falling buying power and rumors of layoffs, believes the opposite.

Daily telephone interviews with householders throughout the country show, he said, that millions fear that government doesn't understand the seriousness of inflation and is content to talk it away.

Specifically cited by those polled, he said, was the comment by Herbert Stein, chairman of the Council of Economic Advisers, that the American people themselves are to blame for inflation because they have declined to accept higher taxes.

Based on past experience, Sindlinger maintains, correlations can be made between levels of confidence and future economic conditions.

So alarmed did he become over what he said was a precipitous drop in the public's confidence about future buying power, jobs, the stability of banks and the economy in general, that he personally pleaded his case at the White House.

As a result, a White House representative visited Sindlinger & Co.'s Swarthmore, Pa., office to monitor the responses coming in on the firm's battery of telephones.

Following that meeting, he visited Arthur F. Burns, chairman of the Federal Reserve Board; William E. Simon, Treasury secretary; Paul W. McCracken, former chief economic adviser; Vice President Gerald R. Ford, and influential members of Congress.

His campaign reached a climax July 13 at Camp David, Md., where he said he spoke with various cabinet undersecretaries in meetings that extended into Sunday morning. Many shared his fears, he said.

While some congressmen also share his views, Sindlinger said, he believes certain advisers around the President would rather believe that the worst is behind us rather than face the facts.

Since then, the Senate voted for a conference on inflation among business, labor, congressional, Federal Reserve and administration representatives.

Sindlinger's surveys are conducted independently and sold to clients, many of them businessmen, for use in measuring and forecasting attitudes that might have an effect on sales or general economic conditions.

THE MIXER

Select words meaning the opposite of the words above the squares, arranging the letters in the two words to form a new word which means:

noble in bearing or spirit

LAUD □□□ SHORT □□□□□

The MIXER word is: □□□□□□□

Previous Mixer Answer
Opposite words: EAT and RAID.
Mixer word: RADIATE.

Copyright 1974, ARCADIA FEATURE SYNDICATE 1830

Junior Editors' Quiz on THE GOATSUCKER

QUESTION: *How did goatsucker birds get their name?*

* * *

ANSWER: From superstition. There are more than 200 species of the Caprimulgidae or goatsucker family of birds in many parts of the world. About half of the group is in the Americas. These curious, nocturnal birds are moderate in size, with a deep wide mouth fringed with bristles used to trap insects. The belief that these birds suck the milk from goats is an Old World superstition originating in Italy. It is more likely that they hover around goats to capture flying insects.

Our native goatsuckers, such as the whippoorwill are only voices in the dark. They are seldom seen. The common nighthawk or bullbat, a member of this group, starts its activities earlier than the others and sometimes may be seen at twilight. These birds have a noiseless, gliding flight and feed on the wing.

7-25

(Denise Mulvany of Capitola, Calif., wins a prize for this question. You can win $10 cash plus AP's handsome World Yearbook if your question, mailed on a postcard to Junior Editors in care of this newspaper, is selected for a prize.)

Maj. Berry Is 50th Superintendent

WEST POINT, N.Y. (AP) — Maj. Gen. Sidney Berry, a former paratrooper, has taken over as the 50th superintendent of the U.S. Military Academy.

Berry, 48, former commander of the 101st Airborne Division at Ft. Campbell, Ky., assumed the new post on Monday. He succeeds Lt. Gen. William Knowlton, now chief of staff of the U.S. European Command in Stuttgart, Germany.

CROSSWORD PUZZLE

ACROSS

1. Spire ornament
4. Flounder
7. Canary's home
11. Kidney bean
12. Midianite king
13. Eskers
14. Behalf
16. UN member
17. Halfway
18. Article
19. Delibes opera
22. Extract
26. Pardon
28. Silkworm
29. Countenance
30. Take back
32. Attractive
34. Hauls into court
35. Three-toed sloth
36. Spotlight
37. Nobleman
40. Seconded
44. Chimney pipe
45. Intelligence agency
46. Crooked
47. Rank
48. Kennedy
49. Simple sugar

DOWN

1. Flow back
2. American author
3. Roadhouse
4. Stands up to
5. Eager
6. Trifle
7. Nullify
8. Quadruped
9. Highway sign
10. Stray
15. Gruyere
18. Tomahawk
19. Lantern
20. Moslem prince
21. Leg joint
22. Observe
23. Unwritten
24. Food staple
25. Makes edging
27. Attempt
31. Yarn
33. Palm lily
36. Rose's husband
37. Salamander
38. Turkish caliph
39. Herb of grace
40. Impersonation
41. Both
42. Bitter vetch
43. Stain

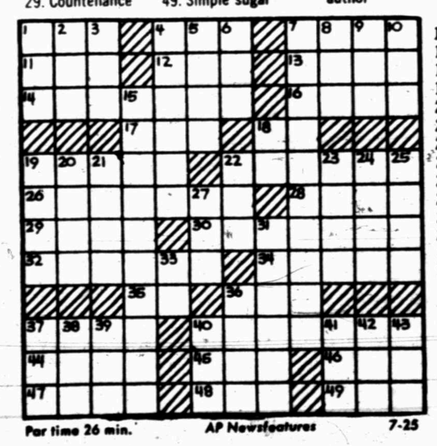

Par time 26 min. AP Newsfeatures 7-25

SOLUTION OF YESTERDAY'S PUZZLE

BACON		AVOCET									
ERASE		NATIVE									
LADSE		GNOMES									
	RA		BEG		ART						
AMI		SORUS									
DECOYS			AIRED								
OLEAN			ARRIVE								
		ROVED			CAW						
HIE		PAS			SO						
ACROSS					ALTER						
BEANIE					TITLE						
ASSESS					EMAIL						

LBJ Boys To Gather At Ranch

By JACK KEEVER
Associated Press Writer

AUSTIN, Tex. (AP) — Presidential speechwriters Bob Hardesty and Will Sparks had just gotten to the office, drowsy from a late night of framing words for Lyndon Johnson's "Great Society," when the President called.

Nearly burned out by Johnson's major-bill-a-day pace, they had finished their second speech of the night about 3 a.m. "It was just terrible and we knew it," Hardesty recalls.

"You know," the President said in a very low voice, "I've got ambassadors going all over the world trying to get peace, and I've got a potential strike on my hands and inflation's getting out of hand, and I've really got more to worry about than a speech—I can't write my own. I need some help.

"Now, do you think you can take this draft back and do something with it?"

"Yes sir!" they chorused.

"It was," Hardesty remembers, "just the little shot of adrenalin that we needed."

LBJ's little shots of adrenalin will be one of the topics when his friends gather on the banks of the Pedernales Aug. 27 to celebrate the late President's birthday.

Johnson died Jan. 22, 1973, and approximately 20 of the "Johnson boys" swapped LBJ stories over breakfast at the Federal Building here last Aug. 27.

Johnson's successors in Congress, Homer Thornberry and J.J. "Jake" Pickle, were there, as well as former White House press secretary George Christian; aide Tom Johnson; LBJ Library Director Harry Middleton; Dean John Gronouski of the LBJ School of Public Affairs; former Air Force One pilot Jim Cross; and Hardesty, who became Gov. Dolph Briscoe's press secretary.

This year the "Johnson girls" will be invited—presumably Johnson's former secretary Mary Rather; archivist Dorothy Territo, Mrs. Johnson's former press secretary Liz Carpenter; and Mary Kaltman who was the White House housekeeper.

Christian and others are interested in putting Johnson stories on paper while memories are fresh.

Johnson once half-jokingly told a Texas audience that he seldom thought of politics "more than 18 hours a day"—and at that rate in 37 years of politics he left a reasure trove of stories.

In recent interviews, several of Johnson's friends reminisced about what Middleton refers to as the "yeasty and wonderful years" when Johnson was President.

Middleton recalls the first time he met Johnson. It was in the Oval Office.

"He had some plans out on his desk, and I assumed that this was something to do with battle strategy or something like that, and I had really walked in at a historic moment. It turned out they were floor plans of the basement of the west wing of the White House. They were tearing out or putting in a ladies rest room."

Cross, Johnson's military aide as well as pilot, remembers how Johnson's penchant for saving on electricity affected him. Although Cross headed a staff of more than 600, "my desk (at the White House) had one light over it—the rest of the room was dark."

Cross' preparation included combat in Vietnam, and while he was there Johnson woke him up with phone calls "a couple of times" to check on his welfare.

BARNEY GOOGLE AND SNUFFY SMITH

BLONDIE

FLASH GORDON

BRINGING UP FATHER

TIGER

HAGAR THE HORRIBLE

ETTA KETT

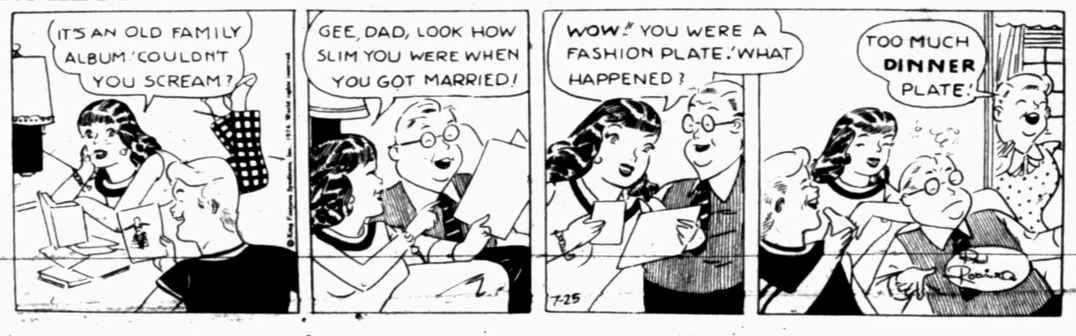

DENNIS THE MENACE

"SHE'S PRACTICIN' TO GO TO THE LIBRARY, OR SOMETHIN'."

LAFF-A-DAY

"A lady hit dad with her umbrella, but it was really ME who whistled at her dog!"

PIGGLY WIGGLY

Piggly Wiggly Gives S&H Green Stamps

Prices good thru July 28, 1974.
We reserve the right to limit quantities. None sold to dealers.

Piggly Wiggly Welcomes Food Stamp Customers

USDA Choice, Superb Valu-Trim
Rib Steak $1.18 Lb.

Farmer Jones, No. 1 Quality 2-Lb. Pkg. — $1.93
Sliced Bacon 98¢ Lb.

Center Cut **Pork Steak** Lb. 89¢
Blue Morrow **Breaded Steaks** Lb. $1.03
Blue Morrow, Cooked & Breaded **Pork Choppettes** Lb. $1.03
Piggly Wiggly **Longhorn Cheese** 8 Oz. 79¢

Piggly Wiggly, 3 or 5-Lb. Chub Pack **Ground Beef** Lb. 79¢

USDA Choice, Superb Valu Trim **Short Ribs** Lb. 69¢

USDA Choice, Superb Valu Trim, Arm Cut **Swiss Steak** Lb. $1.19
USDA Choice, Superb Valu Trim, **Chuck Roast** Lb. 85¢
Lean Boneless **Stewing Beef** Lb. $1.19

USDA Choice, Superb Valu Trim, Oven Ready **Rib Roast** Lb. $1.39
USDA Choice, Superb Valu Trim **Cubed Steak** Lb. $1.98
USDA Choice, Superb Valu Trim, Full Cut **Round Steak** Lb. $1.49

Juicy **Nectarines** Lb. 49¢
Romaine **Lettuce** Ea. 39¢
Cherry **Tomatoes** Lb. 69¢

Hearts of **Celery** Pkg. 79¢
Fresh **Cucumbers** Lb. 45¢
Firm **Red Cabbage** Hd. 25¢

USDA Choice, Superb Valu Trim, Center Cut
Chuck Steak 85¢ Lb.

USDA Choice, Whole In Cry-O-Vac, Boneless
Brisket 98¢ Lb.

Russet **Potatoes** $1.29 Bag

Yellow **Onions** 10¢ Lb.

Farmer Jones, 4 Varieties, Sliced **Luncheon Meat** 6-oz. Pkg. 35¢

2-Lb. 97¢ Breakfast **Sausage** Lb. 49¢

Fresh **Peaches** Lb. 49¢

Crispy-Fresh Produce from Piggly Wiggly

Beech Berman **Sausage** 12-oz. $1.09
Farmer Jones, Old Fashioned Flavor, Sliced **Bologna** 12-oz. 89¢
Farmer Jones, Tender and **Juicy Franks** 12 oz. 69¢
12-oz. Oscar Mayer, Vac-Pak **Sliced Bacon** Lb. $1.69
Piggly Wiggly **Canned Ham** 3-Lb. $5.29

USDA Inspected, Grade A, 12 to 18-Lbs. **Young Turkeys** Lb. 59¢

Kraft, 4 Varieties, Smoked
Barbecue Sauce 39¢ 18-oz. Btl.

Firm, Ripe **Tomatoes** 3 Lbs. For $1.00

Red Delicious **Apples** Lb. 49¢
Ruby Red **Grapefruit** Lb. 29¢
Fresh **Tart Limes** Lb. 59¢
Valencia **Oranges** 3-Lb. $1.00

Delicious **Seedless Grapes** Lb. 79¢

Piggly Wiggly, Assorted Flavors
Soft Drinks 46-oz. Can 29¢

Instant, Pure
Lipton Tea 3-oz. Jar 99¢

Van Camp's **Light Grated Tuna** 6½-oz. Can 45¢
Piggly Wiggly, Cream Style or Whole Kernel **Golden Corn** 16-oz. Can 24¢
Piggly Wiggly **Cut Beets** 16-oz. Can 25¢

Piggly Wiggly, White or Assorted
Facial Tissue 2-ply 200-Ct. Box 25¢

Beauty Aids

Deodorant **Arrid Extra Dry** 9-oz. Can 99¢

10 Lb. **KV Charcoal** 89¢
Nexzema **Skin Cream** 10-oz. Jar $1.59
Monster, Regular, Children's **Vitamins** 60-Ct. Btl. $1.19
Ex-Hold or Regular **Consort Hair Spray** 13-oz. Can 79¢

Fresh Dairy

Piggly Wiggly, All Flavors **Ice Cream** ½-Gal. Ctn. 79¢

Farmer Jones **Butter** Lb. Ctn. 97¢
Kraft Spread **Cheez Whiz** 8-oz. Jar 69¢
Gandys **Buttermilk** Qt. Ctn. 81¢
Piggly Wiggly, Buttermilk or **Sweetmilk Biscuits** 10-Ct. Can 10¢

Frozen Foods

Rio, Frozen **Strawberries** 10-oz. Pkg. 29¢

Kelloggs, Frozen, 8-Ct. **Eggo Waffles** 13-oz. Pkg 67¢
Libby, Frozen **Grapefruit Juice** 6-oz. Can 35¢
Libby, 100% Pure Florida, Frozen, **Orange Juice** 6-oz. Can 29¢
Treesweet, Regular or Pink **Frozen Lemonade** 6-oz. Can 10¢ Ea.

Libby **Vienna Sausage** 4-oz. Can 39¢
Hormel Spam **Luncheon Meat** 7-oz. Can 69¢

The Complete Family
Recipe Card Collection

Last Week to Complete Your Recipe Card Collection
Each Series 39¢

VALUABLE COUPON — 100 — Free 100 Bonus S&H Green Stamps with coupon and the purchase of one (1) package Full Quarter Ground Beef Chub Pack 3 Lb. Coupon expires July 27, 1974. PIGGLY WIGGLY

VALUABLE COUPON — 100 — Free 100 Bonus S&H Green Stamps with coupon and the purchase of any 8-Lb Canned Ham Coupon expires July 27, 1974. PIGGLY WIGGLY

VALUABLE COUPON — 100 — Free 100 Bonus S&H Green Stamps with coupon and the purchase of any Whole Turkey Coupon expires July 27, 1974. PIGGLY WIGGLY

VALUABLE COUPON — 50 — Free 50 Bonus S&H Green Stamps with coupon and the purchase of three (3) Lbs. or more Golden Bananas Coupon expires July 27, 1974. PIGGLY WIGGLY

VALUABLE COUPON — 50 — Free 50 Bonus S&H Green Stamps with coupon and the purchase of one (1) ½-Gal. Ctn. Any Brand Sherbet Coupon expires July 27, 1974. PIGGLY WIGGLY

VALUABLE COUPON — 50 — Free 50 Bonus S&H Green Stamps with coupon and the purchase of one (1) 20-oz. Pkg. Mrs. Smiths, Frozen, Boston Cream Pie Coupon expires July 27, 1974. PIGGLY WIGGLY

VALUABLE COUPON — 50 — Free 50 Bonus S&H Green Stamps with coupon and the purchase of one (1) 14-oz. Btl. Mouth-Wash. Listerine Antiseptic Coupon expires July 27, 1974. PIGGLY WIGGLY

VALUABLE COUPON — 25 — Free 25 Bonus S&H Green Stamps with coupon and the purchase of one (1) 4-oz. Can Piggly Wiggly Black Pepper Coupon expires July 27, 1974. PIGGLY WIGGLY

TO PLACE YOUR CLASSIFIED ADS DIAL 573-5486

6 YARD HOBBS dump bed with hydraulic system, used less than a year. 12 hp. Sears garden tractor and equipment. Call 573-9053.

66 Pontiac, 4 door Sedan, extra clean, air conditioner. 573-8347

73 HONDA 350, just like new. Call 573-5583 or 573-8683.

1974 25' Prowler, new, air, sleeps 6, large refri. and many extras, $4295.00, 573-8790, 573-2509 or see at Sound Center.

'74 Yamaha for sale. Ph. 573-8706.

64 Electra, clean, power & air, good engine, low miles. Ph. 573-9888.

For Sale 1974 Honda CB 550 plus two helmets. See at 1903 Coleman Apt. 2.

1967 International, new paint, new tires, air, runs good on butane, $595.00. Leonard 573-8790, 573-2509.

1972 MERCURY Colonial Park Wagon. Full power. New Michelin radial tires. Low mileage $3100.00. 573-3084.

TAKE UP payments 1972 Monte Carlo, call 573-3386.

1965 CHEVROLET, 2 door, hard top, extra clean, $700. Phone 573-7954 after 4:00 p.m.

BUSINESS OPPORTUNITY C

For Sale: DRIVE IN BUSINESS window service. Cash down payment, owner carry balance. Consider trade for acreage or residental property free of indebtedness. N.V. Whittenburg, 802 Grape, Abilene, Texas.

BUSINESS SERVICES D

ELECTROLUX
Sales Service
Supplies
Don Adams 216 31st
Phone 573-3747

NEW KIRBYS
REPOSSESSED & USED
KIRBYS
Service & Repair of all other vacuum cleaners.
T. T. WITHERS
573-2505

DON'T VIOLATE city ordinance we pay top prices for junk cars. Call 573-3451 or 573-5818.

Reduce safe & fast with GoBese Tablets & E-Vap "water pills". Hall Drug.

ELECTRICAL WIRING
For Your Electrical needs call Ed Blocker
573-7578
Snyder, Texas

Steam Carpet Cleaning. Junior Rios Carpet Service. 3000 Ave. J. Phone 573-5732.

General Hauling. Caliche and road building. Oil field or private. Call collect 915-677-7495 or 915-672-5937.

M & G Roofing Contractors compositions, cedar shingles and shakes. All repairs 573-7407 or 573-5655 after 5 p.m.

Tractor mowing by the hour, 2 hour minimum out of city limits. Call 573-5357.

6 YARD DUMP truck and front end loader on small tractor. Haul dirt, sand, and gravel for yards, driveways, or whatever the need. Plow yards and clean up. Free estimates by the load or job. Remove trees. Don McAnelly. Phone 573-3136.

TREE TRIMMING
All kinds of tree service and other odd jobs.
Call 573-3934

J'S ROOFING
FREE ESTIMATE
CALL: 573-6983
or 573-3957.

EMPLOYMENT E

NEED DEPENDABLE high school young man willing to work full or part time, 1.60 per hour. Apply in person American Motor Inn.

GROUNDS KEEPER
Country Club needs man, full time, to maintain golf course and club grounds. Fringe benefits.
Write Box 42, Colorado City, Texas.

Immediate opening for 20 dependable workers. Good pay, insurance program, good working conditions. If you are afraid of work, don't apply. Apply at front office at Wickes Homes, Hwy 84 Bypass, Snyder, Texas.

NEED IMMEDIATELY experienced operators for dozer or maintainer 4.75 per hour. Need immediately experienced oil field back hoe operator 4.50 per hour. Call H & M Construction 806-495-3293 in Post.

WOLF
SECRETARIAL SERVICE
TYPING—BOOKKEEPING
MIMEOGRAPHING—TAXES
NOTARY PUBLIC
FIRST STATE BANK
DELIVERY 573-3697

Wanted someone to sew curtains, for private party, must have own machine, ph. 573-5492 after 7:00 p.m.

MAN TO train as nursery and landscape foreman. Must have drivers license. Apply in person to Snyder Nursery.

Waitress Wanted: Apply in person American Restaurant, E. Hwy.

Help Wanted: Lota Burger needs mature woman to work. Sundays off. Apply in person only. 3900 College Ave.

IMMEDIATE OPENING for an R.N., hospital J.C.A.H. accredited and is owned by a major health care corporation offering an excellent fringe benefit program, including free life and health insurance, paid vacation, etc. Salary commensurate with experience with a range of $670.00 to $858.00 monthly salary plus an excellent shift differencial. For more information call, or write Mary Louise Estacado Medical Center, P.O. Box 3000, Hobbs, New Mexico, 88240. Phone 505-392-6581.

HAIRDRESSER WANTED. Apply at the Snootie Fox.

DIXIE ELECTRIC CO. Odessa, Texas needs top notch pole line construction lineman. If you qualify, 4.50 per hour plus overtime. Call 915-332-5372, Dwane Tucker or Gene Sloan 8:00 a.m. to 5:30 p.m.

FINANCIAL G

Personal loans to working housewives. SEE Shirley or Joyce at Timely Finance Co.
2409 Ave. R

DISHWASHER
Repossessed Top-loading model, general electric, white, runs perfect.
$125.00
GOODYEAR
1701 25th 573-9341

WOMAN'S COLUMN H

WANT TO keep 2 pre-schoolers in my home. 573-2591.

Will do babysitting in my home day or night. Call 573-8602.

WOULD like to babysit for small children my home. 573-5100.

23" General Electric
COLOR T.V.
Re-Conditioned. Sold new for $629.95 Now you buy for $275.00 DARK CABINET and in good condition
GOODYEAR
1701 25th 573-9341

PENNYRICH BRAS
& GIRDLES
A Perfect One For Every Figure
Anita Erwin
573-7988

FARMER'S COLUMN J-1

BLACKEYED PEAS $4.00 per bushel. 100 26th St.

FOR SALE: 3 coming 2 year old bred holstien heifers 3 springing holstein nurse cows. Phone 573-7807.

For Sale—CHAROLAIS BULLS, BUCK LOGAN PH. 573-5189.

FOR SALE Quarter horse mare. Phone 573-7682.

MERCHANDISE K

FOR SALE: 10x13 carpet, square area rug. 3104 Denson.

BOX SPRING foundation, good condition. 3774 Avondale.

SUPERIOR FLOOR WAX
408 35th St.
Home delivery, call 573-8337.

FOUR AQUARIUMS, fish, and accessories. Phone 573-5202.

New Shipment
Fishing Worms
307 34th

VACUUM CLEANER Supplies. All makes serviced. Snyder's Vacuum Cleaner headquarters. Allen Sewing Machine Center.

AZIZA
eyes
MASCARA WITH SEALER
by Prince Matchabelli
won't come off until you take it off.
2.25
Burgess Professional Pharmacy, 3806 College

BEDROOM SUITE and Webcor Hi-Fi record player. Phone 573-5003.

FOR "A job well done feeling" clean carpets with Blue Lustre. Rent electric shampooer $2.00. Roe's Furniture — Appliance.

FRESH LOAD of terrariums and basket plants, also hanging baskets. Flower & Garden Center, 1800 17th St.

CUSTOM AMPLIFIER and guitar for sale, phone 573-5352.

KEEP CARPETS beautiful despite footsteps of a busy family. Buy Blue Lustre. Rent electric shampooer $2. Clark Lumber.

PRETTIEST Camper tops in town. Long-wide. Sound Center 573-8790.

WASHER-DRYER SET
Have a Beautiful Alvocado Westinghouse. 60 days old, dryer never used, pick-up the balance.
GOODYEAR
1701 25th 573-9341

REAL NICE T.V. cabinet, make offer, call after 5:00 p.m. 573-9526.

LARGE MECHANICS tool box for sale with tools, $900. 2511 Ave. V.

DOGS-PETS, ETC. K-3

SIAMESE KITTENS for sale. Phone 573-5366 after 5:00 p.m.

MERRITT'S POODLE Parlor. Complete grooming. 2000 K/SNY Drive. 573-2722

ONE MALE, one female Doberman Pinscher dogs for sale. Phone 573-8649.

GARAGE SALES K-5

GARAGE SALE
THURSDAY & FRIDAY
Children's Encyclopedias, large size ladies clothes, mens & boys clothing, lamps, books, avon bottles, odds and ends. 2205 42nd St.

Garage Sale
Thursday, Friday, & Saturday
573-9608, 3011 Ave. F
7 ft. pool table & accessories, Bell & Howell movie camera, projector & screen, bunk beds, saddle, lots of good misc. household items and clothes and washing machine.

For the Working Man!
Work Clothes ..... 50¢ up
Work Shoes ..... $10.00 up
ONLY STORE IN TOWN
2208 25th St.

Garage Sale
124 Milburn
Thursday & Friday

Garage Sale
2410 30th St.
Thurs. Fri. Sat.

PORCH SALE
3108 37th Place
Friday & Saturday
8:00-5:30
Butane cook stove, dryer, sink, misses sizes 8-12. Mens clothes, misc.

GARAGE SALE
4501 Fredonia
Friday only 10 a.m.-6 p.m.
Maple dining room suite; Ludwig trap set.

Garage Sale
205 36th St.
Thurs.-Fri.-Sat. 8:00-5:00 King size bed, other misc. items.

Garage Sale
3706 Austin
Friday & Saturday
Indoor-outdoor vacuum, sun lamp, cameras, clothes, lots of other items.

G.E. Spanish
STEREO CONSOLE
Repossessed, record player, 8 track tape player, AM FM Radio, yours for only $225
GOODYEAR
1701 25th 573-9341.

TOM'S MARINE
SALES AND SERVICE
315 E. Hwy 573-6562
GARDEN TRACTOR
FOR RENT
With Quality Attachments
- 36" Rotary Tiller
- Mow Board Plow
- Grader Blade
- 48" Rotary Mower
- 38" Aerator

Garage Sale
509 17th
Friday thru Sunday

WANTED TO BUY K-14

Wanted: Antiques, will buy cut glass, art glass, china, porcelain, and other antique items. 573-5602 or 573-3573.

RENTALS L-1

ATTRACTIVELY DECORATED furnished apartment for rent 1908 Coleman. Call 573-9480 after 5:00 p.m. or 573-5888.

Commercial building for rent or lease. 1908 37th St. Call Bill Early 573-3603 or 573-5285.

ATTRACTIVE TWO bedroom furnished apartment. Utilities and SCAT paid. Couples only and no pets. Call 573-6525.

2 and 3 Bedroom Mobile Homes available now. 573-9001.

For Sale: 8x30 Trailer House, good condition. 1495.00. Call 573-7089.

FURNISHED
APARTMENTS & ROOMS
Special Weekly Rates
Bills Paid—Come Look
Tel-Ray—T.V. Available
SKYLINE MOTEL
Lamesa Hwy 573-9226

TWO ROOM and three room furnished apartments. Also two bedroom apartments with or without T.V. L. A. McClanahan. 573-3566.

ENGLAND APARTMENTS
1500 27th
- 1 and 2 bedrooms
- unfurnished or furnished
- Bills paid
- Cable TV

For Appointment Call
573-2252 or 573-6150

MOBILE HOMES L-9

For sale 1973 two bedroom Mobile Home, call 573-8464.

REAL ESTATE M

BUYING? OR SELLING
2410 28th St. 2-BR-large lot.
3 BR on 42nd St. $7,000 equity.
Mobile home lots-all utilities.
Nice lake cabins-bargain prices.
320 acres ranch land-Reagan County.
170 acres east-$250 per acre.
200 acres east of Colorado City-$250 per acre.
4.5 acres, close-house & out buildings-$25,000.
20 acres-3 water wells-house & barn-good fences.
A going business with good located lot.
Commercial lots-nice location.
BEAVERS REAL ESTATE
2425 College Ave.
Phone 573-9472
Virginia Eime 573-3713

1. We HAVE SEVERAL OLDER BUSINESS BUILDINGS IN GOOD LOCATIONS.

2. EAST SNYDER... 2 bed room... good location ...owner will carry paper. Some new carpet.

3. TEXAS G.I. We have two 40 acre tracts on hiway... $300 per acre.

4. Big lot near east City limits. WE NEED LISTINGS FOR HOUSES AND FARMS.

5. S.W. Snyder... NEW LISTING... 3BD. ROOM 2 BATHS .. TILE FENCE... APT. ONLY.

BRIGHT'S REALTY
NORTH SIDE OF SQUARE
BUSINESS PH. 573-6137
NIGHT'S & WEEK-ENDS 573-9583

These are just a few of the many items in our store, listed below....
1-3P.C. Stereo Console reg. $389.95 Now...$329.00, 1-Med. Style Console Stereo reg. $289.95 sale 259.95 Now... $233.90, 1-Console Stereo Best Model reg. $474.95 Now... $427.00, 2-Console Stereo's reg. 199.00 now... $161.00, 1-18" TV reg. $279.00 Sale $259.00... now $233.00, 1-Double Oven electric Range Sale Price $288.88 Now...$260.88, 1-Double Oven Electric Range was $374.95 Sale $324.88 Now...$292.88, 1-Elect. Range Apartment Size, was $139.95 Now...$109.95, Dishwashers Sale $259.88 Now...$234.88, 2-Electronic Oven reg 199.88 Sale Price $149.00 Now... $135.90, Electric Dryers were $194.95 Sale price $169.00 Now... $152.10.
Double Oven Gas Range Alvocado Slightly Freight Damaged Reg $424.95 was $299.95 Now... $269.95.
Gas Range Double Oven Gold Color Slight Chip on Corner Now... $348.00.
Plus Tax-Transportation-
4 Big Days to Save
MONTGOMERY WARD

Look in the CLASSIFIED First!

611 East Highway
JACK & JACK
REALTY
573-3452

NEED MORE ROOM? Look at this spacious 5 bedr. 2 bath...-basement...game room...living room...den...Priced to sell...Ave. U.

EDGE OF TOWN...3 bedr. 2 bath...Large kitchen-den combination...2 Barns...Water well and irrigation equipment...4 acres...3 miles East of town.

IN EXCELLENT CONDITION...3 bedr. 2 bath...Large den with bar...utility room...-carpet & drapes...Vacant...Ready for occupancy.

A NICE HOME...3 bedr. 2 baths...living room...Den with fireplace...double car garage...carpet & drapes...Excellent location... El Paso Street.
CONVENIENT to Shopping Center and Schools...3 bedr. with garage...Real nice tile fenced yard...Large bedr...Ave. U...$15,000.
Nights and Weekends Call:
Elizabeth Potts 573-2404
Lois Graves 573-2540
Dolores Jones 573-3452

Use Snyder Daily News Classified Ads—Call 573-5486.

1. NEW LISTING-Country Living-10 Acres, with carpeted 3 bdrm BRICK, 2 bath, plenty water.
2. Wide 42nd-Large 3 bdrm., carpet, has 5¼ per cent pmts. $91, less than 10 years left, reasonable equity.
3. EAST-BIG home on ½ block, has good water well, cyclone fence all around, see today.
WEST—New listing, large 3 bedroom, 2 baths, beautiful inside, all carpeted, refrigerated air, top condition. See this bargain.

MERLE NEWTON
REALTY
3311 College Ave. Office 573-6928
Merle Galyean Home 573-6928
Raborn Galyean Home 573-6928

"A Rare Bargain"
Selling less than replacement cost. It's an "Equity Buy!!!" Established loan, lower interest rate than available now. This home is three bedrooms, 2 complete baths. Extra large workable kitchen with built-in cooking, dishwasher, disposal. Convenient Southwest location to "All Schools." New addition, nice neighborhood. All brick, double garage, fenced yard, carpet throughout, lots closets. Owner being transferred. Let us show you!!!
"Choice West Location"
Small three bedroom, one bath older home. Corner lot, good location.
Browning Realty
1906 20th Street
Business Phone 573-6306
J.L. Browning 573-3158
Evelyn Barnett 573-3933

NEW EXCLUSIVE LISTING
A DREAM HOME....
The whole family will love this Beautiful 4 bedroom, 3 bath home...Formal living room and dining room...Well arranged kitchen with all built-ins...Large den with Bar, Fireplace and sliding glass door to an indoor swimming pool! Keep fit and enjoy life with a year-round heated pool...Indoor gas grill...Landscaped yard with fruit trees and tile fence for complete privacy...This is a real quality home with many more extras too numerous to mention.
Shown by Appointment Please
Call
JACK & JACK REALTY
573-3452

NEW LISTING SOUTHWEST..3 bedroom, 1½ baths, new carpet, refrig air..excellent location..sales price $19,500.00.
EAST..3 bedroom on Hill Ave..with low interest loan and small monthly payments..priced at $11,500.00.
SOUTHWEST..3 bedroom, carpet, corner lot, equity buy..3011 39th Street..immediate possession.
NORTH CENTRAL..older home in good shape with small rent house..to settle an estate..priced to sell.
NORTH CENTRAL..½ block with older house..small storage house..mobile home connections..$6500.00.
NORTH ON CLAIREMONT ROAD..3 bedroom home with extra lots..owner leaving town..$8,000.00.
STEVENSON
REAL ESTATE
South Side of Square
Business Phone 573-5612
Nights & weekends—573-5612

Classified Ads—Call 573-5486

1. On Ave. O-2211 nice 2 bdrm. older real solid home, $5,000.00
2. Ave. A. $21,000. 3 bdrm.-2 baths-den-carpeted, on wide lot-fenced back yard.
3. Have 12 and one half acres for lease
4. Hermleigh houses 1,800 and up.
200 E. Hwy Ph. 573-7682
Roswell Rigsby

MISCELLANEOUS M-3

BEAUTIFUL HOMES, on Sunset, equity buy, low interest, central refrigerated air and heat. Call 573-3368.

TIRED OF RENTING
For Sale: 28 ft. x 76 ft. stucco red tile building on 29 ft. x 140 ft. lot, steel structure. Located at 1012 25th St. Financing available. Call 573-9544 after 5 p.m. or before 10 a.m.

For sale 645 acres 13 miles Northeast of Snyder, 400 acres cultivation, plenty of water $225.00 per acre. Call 735-2852 after 6:00 p.m.

You can still acquire "Public Land Free! Government Land Digest Box 2217 Norman, Oklahoma 73069.

SUNTAN AIDS
to Protect You Under the Sun
GIBSONS DISCOUNT CENTER

LOOKING FOR A SERVICE AND CAN'T FIND IT?
YOU'LL FIND IT HERE IN THE . . .

BUSINESS DIRECTORY

A DIRECTORY FOR THE SNYDER AREA

NEW AND ESTABLISHED BUSINESS FIRMS

ARTS & CRAFTS

BEAUTY PARLORS

We Have
An Experienced
Manicurist
On Our Complete
Staff For Manicures
And Pedicures.
THE BEAUTY PUB
4201½ College 573-6211

HOUSE FURNISHINGS

COLOR TV
SALE
1-Olympic-$299.50
2-Olympic-$279.95
NEW LOCATION
2409 AVE. R
TIMELY FINANCE CO.

PLUMBERS

Serving This Area 17 Years
573-6173
ROBINSON
PLUMBING

AMUSEMENTS

KIDS LOVE TO BOWL!
SNYDER LANES
1910 35th 573-2811

PIPE AND TUBING
FORK LIFT

Ideal For Moving Oilfield Pipe and Tubing
D. M. FOREE 573-5464

Refridgerated
AIR-CONDITIONERS
20,000 B.T.U. $319.00 $319.00
MONTGOMERY WARD

RED TAG SALE!
Stereos & TV's
Call for Special Prices
MONTGOMERY WARD

RESTAURANTS

HIGHLAND PARK
BAKERY 37th & College

We Specialize in Wedding Cakes
CALL 573-8762

HOUSES

PET SUPPLIES

SKUNK KITTEN
descented; uses litter box, eats dog food. $49.95
Pet Center

Mexican FOOD
HOT TAMALES,
Try Them...And Our Other Tasty Delights.
El Camino Restaurant
Hwy 84 at 180 Bypass 573-9157

AUTO REPAIRS

SHOT'S WRECKER
NIGHT AND DAY TOWING
And Storage Service
573-7260
24 HOUR SERVICE

Roswell Rigsby
REAL ESTATE
573-7682
200 East Hiway Snyder

TIRE SALE!
Grabber
Road Tamer
Runabout
MONTGOMERY WARD

GIBSONS DISCOUNT CENTER

TYPEWRITER REPAIR

Typewriter and Adding Machine Repair
573-2252
BUD'S OFFICE SUPPLY

TO LIST YOUR BUSINESS IN THE DIRECTORY CALL 573-5486

Geneva Meet Set On Cyprus

By OTTO DOELLING
Associated Press Writer

GENEVA, Switzerland (AP) — The foreign ministers of Britain, Greece and Turkey prepared to meet here tonight to begin negotiations seeking permanent peace on explosive Cyprus.

James Callaghan of Britain, Turan Gunes of Turkey and George Mavros of the new Greek government were expected to meet for about three days, adopt a communique supporting the cease-fire on the island the Turks invaded last Saturday and create a working group.

The working group would do the actual negotiating on such concrete matters as continued Turkish control of the Kyrenia-Nicosia corridor the Turks captured, the withdrawal from Cyprus of the Greek army officers who led the coup that ousted President Makarios and the restoration of constitutional government to the island.

The abdication of the Greek military dictatorship in Athens was considered a good omen for the negotiations. But the new interim president of Cyprus, Glafcos Clerides, said he had little faith in the Geneva talks if Cyprus were not represented.

Foreign governments cannot work out a peace formula abroad and impose it on the island, he declared. Britain, Greece and Turkey are the three guarantors of the independence of Cyprus under the treaty in which Britain freed the Mediterranean island in 1960.

Although Secretary of State Henry A. Kissinger's telephone calls to Ankara had much to do with Turkish Premier Bulent Ecevit's decision to accept the cease-fire, it was not clear what role the United States would play now.

The British Foreign Office said it would have no objection to full American participation at the peace talks, and privately British officials in London discussed the possibility of getting the United States to add its power and prestige to any agreements that are reached. But so far Kissinger has assigned only an observer, Asst. Secretary of State William B. Buffum, to the talks.

Before he left Athens, Mavros said the foreign ministers would discuss "only the Security Council's decision which calls for a cease-fire and restoration of order on the island."

That, however, is only part of the resolution adopted last Saturday. It also calls for an immediate end to foreign military intervention in Cyprus, withdrawal of the Greek leaders of the coup and negotiations to restore constitutional government to Cyprus.

The Turkish foreign minister said his government no longer seeks partition of the island between its Greek majority and Turkish minority. But he said Ankara does favor a "federal solution" that would take into account the existence of the two communities with the same rights and with strong attachments to their motherlands.

PITUITARY RESEARCH GIVES BOY HIGH HOPES—Jeffrey Parks poses on a pool table with the disposable syringes used for his injections of Human Growth Hormones. Jeff is a hypopituitary dwarf. He is one of the smallest kids in his junior high school class, but he was only able to reach his present 4 feet 7 inches through the donations of hundreds of pituitary glands. For reasons unknown, his pituitary gland dragged in its production of growth hormone when he was 2 years old. When he was 6 years old he was one of the lucky few included in a national research program to test an experimental new growth treatment. (AP WIREPHOTO)

House Fight Seen On Busing Bill

WASHINGTON (AP) — A Senate-approved compromise that would limit busing for school desegregation faces a tough fight in the House, which is insisting on stronger curbs.

"We will stand firm," Rep. Joe D. Waggoner, D-La., a leader of busing opponents, said Wednesday after the Senate agreed, 81 to 15, to accept the compromise written into a $25.2-billion education bill.

The legislation is expected to be brought up in the House early next week. At that time, Waggoner will seek to have the bill sent back to conference with the Senate with instructions to insist on the House antibusing language.

On Monday, the House by a 261-122 vote reaffirmed its position that no pupil should be bused beyond the second-closest school to his home.

The compromise accepted by the Senate would allow busing past the second-closest school if a court considers it necessary to protect the rights of minority children.

The 81-15 vote did not reflect the Senate's true feeling on busing. Only 15 minutes before that vote, senators rejected, 55-42, an attempt to send the bill back to conference with instructions to accept the House provisions.

One apparent reason for the House delay on consideration of the compromise is to see how the Supreme Court rules today in a key busing case. At issue is a Detroit case on whether a court may order busing across school district lines to promote desegregation.

Although President Nixon was strongly opposed to the original Senate bill, whose busing curbs were strengthened in the compromise, he has not spoken publicly about the compromise.

IF YOU LOSE YOUR COOL, CALL
WHITE'S
HEATING & AIR CONDITIONING SERVICE
BOB WHITE
OWNER
DAY 573-9933
NIGHT 573-2346

Chili Spices Proceedings

By MARGARET SCHERF
Associated Press Writer

WASHINGTON (AP) — Joe "Chili Man" De Frates spiced up congressional proceedings by serving his world champion chili in Capitol dining rooms.

And although the chili was created in Illinois and contained beans, it won plaudits even from Texans.

"I don't know how Texas could beat that," said Rep. Jim Wright, D-Tex., after his first spoonful. "It has character, flavor and authority."

Columnist Art Buchwald popped into the office of Paul Findley, R-Ill., where De Frates was ladling out chili, and announced: "I got the word all the way up on Pennsylvania Avenue and hurried right over."

Added Buchwald: "This is the hottest story in town."

De Frates of Springfield, Ill., won first prize this year in the annual Chili Appreciation Society International Cook-Off in Terlingua, Tex.

The chili he brought to the Capitol Tuesday—National Chili Day—wasn't quite the same as his prize-winning batch, though.

"Texans frown on beans in chili," he said. "One year they disqualified me for the beans so this year I left the beans out and I won." De Frates will go no further than that in discussing his recipe.

Asked if there is any one special thing that makes his chili so good, he replied: "Know-how."

De Frates said he got his recipe from his father, who became interested in chili when he worked as a bartender at the Hotel Adolphus in Dallas.

"I've been perfecting it for the past 45 years," De Frates said.

"Perfect," pronounced Rep. John Kluczynski, D-Ill., chairman of the House Restaurant Committee, who polished off two bowls.

Showers Tantalize Texas

By The Associated Press

Thunderclouds tantalized heat-weary Texans in some parts of the state today, and there were even a few showers in places.

As has been the case for days, however, a July heat wave maintained its searing grip on all parts of the state.

Occasional showers fell during the night and early morning across the north part of the Texas Panhandle and moved eastward from around Big Spring, Abilene, Vernon and Wichita Falls past Gainesville and Sherman.

Early morning temperatures dropped no longer than 83 degrees at Abilene, Dallas and Galveston. Readings near dawn stood in the 70s to 80s everywhere else except for a 68 at Dalhart in the Panhandle.

Taxpayers Ask IRS

This column of questions and answers on federal tax matters is provided by the U.S. Internal Revenue Service and is published as a public service to taxpayers. The column answers questions most frequently asked by taxpayers.

★ ★ ★

Q. I pay a housekeeper to take care of my children and clean my house while I am at work. I know I can deduct her wages as a child care expense, but what about the social security taxes I pay in connection with her wages. Are these also deductible?

A. Yes. When a taxpayer makes deductible employment related expenditures for household services and for the care of dependent children and those expenditures necessitate the payment of the employer's share of social security tax, such taxes are deductible as child care expenses.

For more details on such deductions, see IRS Publication 503, "Child Care and Disabled Dependent Care." It's available free from your IRS office.

Q. I sold my condominium and plan to use the profit from the sale to purchase land to build a house. Do I have to build and occupy the house within one year of the sale of the old residence to be able to postpone tax on the profit from the sale?

A. No. You may be able to postpone tax on the gain, if within one year before or after the sale of your residence, you have begun construction or obtained a building site, construction loan, approval of plans for a new residence, and a building permit. Also, you must occupy and use your new residence as your principal residence not later than 18 months after the sale of the old residence. You are entitled to benefit from this 18-month rule if you build your own residence or contract to have a residence constructed according to your specifications on specified land.

Q. I own a small office building and donated rent-free use of an office to a charitable organization. Am I entitled to a deduction for this donation?

A. No. In general, you are not entitled to a charitable contribution deduction for the donation of this kind of partial interest in property.

Q. Does a person have to live with you the whole year for you to claim him or her as a dependent?

A. Generally, a person must be a member of your household for the entire year for you to claim him or her as a dependent. However, this rule does not apply when you are claiming an exemption for a relative.

Spitz Nervous At Show Biz Debut

LOS ANGELES (AP) — "I'm so nervous that my teeth ache," said Olympic swimming champion Mark Spitz of his show business debut as a master of ceremonies.

Spitz made his first appearance Tuesday night at the Magic Mountain resort in nearby Valencia, where he emcees a musical stage show.

Dressed in blue jeans and plaid shirt, Spitz answered questions from the audience. One exchange went like this:

"Would you streak across the stage?" "If it gets any hotter, I might," Spitz replied.

In the rest of the show, he introduced a hula hoop champion, singer Craig Johnson and the Mike Curb Congregation, a group he later joined in a few choruses.

The Northwest Territories and southern Canada were linked for the first time in 1949 by the Mackenzie Highway.

World Food Crisis Is Nearer

HOUSTON (AP) — Texas Agriculture Commissioner John C. White said Wednesday a worldwide food shortage would make the present energy crisis look pale by comparison.

White said a world food crisis that has been predicted nearly 200 years may occur in the not too distant future.

"The sudden world demand for better quality food, and more of it, is already showing its effects here at home with higher prices in the grocery store," White said. "We are competing with the world market for our own products."

White spoke before the Downtown Kiwanis Club.

He said the developing worldwide problem centers on predictions there will be twice as many people in the world to feed by the end of the century.

"It is a chilling prospect," White said.

GALYEAN AMBULANCE SERVICE
573-3514

WHERE IS GOD?

Some people think God lives in a church house ..... but if that's so, think of how many people will never meet Him ..... 'cause not everyone goes to church

God lives, not in buildings, but in people ..... and we invite you to join with us, and Him, in a unique time of worship and fellowship, this Sunday, at 7:00 PM in Towle Park, across from the pool.

Where is God?? Why not come and let us help you personally find the answer. You have everything to gain!

The People of First Baptist Church
"Because We Care"

TERMITES?
Roaches?

Floor Shake?
Floor Squeak?
Musty Odors?
Call Us For
FREE INSPECTION
573-9863
● Lawn & Trees Spraying
AAA EXTERMINATING CO.
1311 College Ave.

HAMBURGER
Ground 3 Lbs. For $1.00
CHUCK STEAK Lb. 89¢
Skinned & Sliced BEEF LIVER 89¢

Shurfresh or Gooch 12-Oz. FRANK HOT DOGS 75¢
Gooch 12-Oz. GERMAN SAUSAGE 99¢
FOOT LONG HOT DOGS 99¢
HAMS 3-Lb. Canned Shurfresh $3.99
PICNICS Sugar-Cured, Lb. 59¢
Alpo Beef Dog Food 3 6½-Oz. Cans .89c
Bar-B-Q-Sauce Kraft Onion, Smoked or Mushroom, 18-Oz. BTL. 57c
Instant Potatoes American Beauty 16-Oz. Box .95c
Lipton Tea Bags 24-Qt. Box Family-Size .99c
Renuzit Solid Air Freshners an Scents, 7-Oz. 73c
Soflin Disposable Diapers Daytime 30s 1.59
Gerber Baby Food Strained Fruits or Vegetables, 4½-Oz. Jar 13c
Betty Crocker
Hamburger Helpers 5½ Oz. 65c
Skinner Spaghetti 12 Oz. 59c
Welch's Grape Jelly 20 Oz. 73c
Crisco Oil 100 per cent Pure Veg. Oil 38 Oz. 1.29
Ice Cream or Sherbet ½ Gal. 99c
Instant Tea 100 per cent Liptons Tea 3-Oz. Jar 1.29
Mrs. Allison's Cookies 25-Oz. 1.19

MR. PIBB or COCA-COLA
6 Bottle Carton 10-Oz. Bottles
48¢
Plus Deposit
With $5.00 or more purchase excluding cigarettes

DUNCAN HINES LAYER CAKE MIX
Ass't 18½-Oz. Box
2 For 97¢
"SHURFINE DOLLAR SPECIALS"
CORN WHOLE KERNEL OR CREAM 4 303 CANS
GREEN BEANS CUT 4 303 CANS
PEAS EARLY HARVEST 4 303 CANS
SPINACH 4 303 CANS
WHOLE PEELED TOMATOES 4 303 CANS
$1
Shurfresh or Gandy's BUTTERMILK ½ Gal. 59¢
KOTEX 12's 49¢
TIDE Giant Size 97¢
Wagner's All Flavors FRUIT DRINKS 3 Qts. $1.00
FROZEN FOODS
Fleischman's Egg Beater Frozen Egg Substitute 2-Pk. 1.01
Aunt Jemima Frozen Waffles 9-Oz. 49c
Morton Frozen Honey Buns 9-Oz. 61c
Welch's Frozen Grape Juice 6-Oz. 29c
Shurfine Frozen Orange Juice 6-Oz. 23c
Morton's, 3 Varieties, Frozen Pot Pies 8-Oz. 39c
Shurfine Frozen Okra 10-Oz. 39c
Hawaiian Punch 6-Oz. 23c
Ore-Ida Hash Browns 32-Oz. 59c
Birdseye Frozen Cool Whip Topping 4½-Oz. 45c
Kraft Orange Juice Orange Juice 4½-Oz. 49c
Shurfine Frozen Lemonade 6-Oz. 13c
FRESH PRODUCE
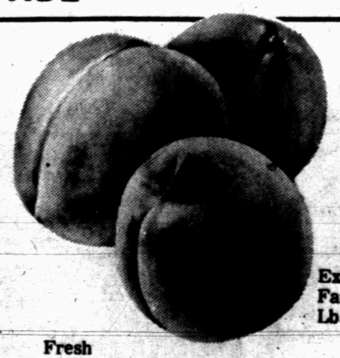
PEACHES Fresh Lb. 39¢
BANANAS Extra! Fancy Lb. 15¢
Fresh California TOMATOES Lb. 39¢
RAINBOW MARKET

Prices Effective Thru 7-27-74

CHECK THE SAVINGS ON THESE

PEOPLE PLEASERS

CORN Sweet, Fancy Colorado, Large Ears, Each ..... 6 FOR 89¢

POTATOES Russet, All Purpose 10-Lb. Bag ..... 89¢

CUCUMBERS Long Green Slicer, lb. ..... 25¢

PEACHES Fancy California Finest, Lb. ..... 39¢

PLUMS Santa Rosa Arizona Finest, Lb. ..... 39¢

NECTARINES Le Grande California Finest, Lb. ..... 39¢

CHUCK STEAK Furr's Proten Lb. ..... 98¢

RANCH STEAK Furr's Proten T-Bone Cut Lb. $1.19

ARM ROAST Furr's Proten Round Bone, Lb. $1.19

DELUXE RIBS Furr's Proten, For Barbeque, Lb. ..... 79¢

ROUND STEAK Furr's Proten Lb. $1.29

SIRLOIN STEAK Furr's Proten Lb. $1.29

T-BONE STEAK Furr's Proten, Lb. $1.59

CLUB STEAK Furr's Proten, Lb. $1.49

STEAK RIB CHOPS Furr's Proten, Lb. $1.29

RIB ROAST Furr's Proten Large End, Lb. $1.29

RUMP ROAST Furr's Proten, Lb. $1.19

CORN DOGS Bulk Pack, Lb. ..... 98¢

BOLOGNA Farm Pac 12-Oz. Pkg. ..... 78¢

FRANKS Farm Pac 12-Oz. Pkg. ..... 77¢

INSTANT TEA Food Club 3-Oz. Jar ..... 89¢

SPINACH Food Club No. 303 Can ..... 4 FOR $1.00

TOMATOES Contadina 14½-Oz. Can ..... 3 FOR 69¢

CRACKERS Gaylord 1-Lb. Box ..... 39¢

COFFEE CREAMER Food Club 11-Oz. Jar ..... 59¢

GREEN BEANS Food Club Cut No. 303 Can ..... 4 FOR $1.00

MIXED VEGETABLES Food Club No. 303 Can ..... 4 FOR $1.00

INSTANT POTATOES Food Club 13-Oz. Pkg. ..... 49¢

WINDOW CLEANER Topco 15-Oz. Size ..... 39¢

WE GIVE GOLD BOND STAMPS

Double Stamps On Saturday

with $2.50 Purchase or More

CASCADE Dishwasher Detergent 50-Oz. ... $1.19

RITZ CRACKERS 16 oz. 69¢

VALUABLE COUPON

THIS COUPON ENTITLES YOU TO

SAVE 20¢ MARYLAND CLUB COFFEE

1-Lb Can, with Coupon $1.11

Without Coupon .. $1.31

Expires 7-27-74

LIMIT ONE COUPON PER FAMILY

Furr's SUPER MARKETS

VALUABLE COUPON

THIS COUPON ENTITLES YOU TO

SAVE 30¢ IVORY LIQUID

48-Oz. Size, With Coupon $1.15

Without Coupon .. $1.45

Expires 7-27-74

LIMIT ONE COUPON PER FAMILY

Furr's SUPER MARKETS

Frozen Food Favorites

BROCCOLI Spears, Top Frost Fresh Frozen, 10-Oz. ..... 34¢

CORN Gaylord, Fresh Frozen Whole Kernel, 24-Oz. ..... 49¢

PIZZA Top Frost, Fresh Frozen Cheese, Sausage, Hamburger, Pkg. ..... 79¢

POTATOES Top Frost Fresh Frozen Hash Brown, 2-Lbs. ..... 59¢

GLORY Johnson's Spray Foam, 24-Oz. $1.69

FAVOR Johnson's 12-Oz. $1.25

LIGHT BULBS Sylvania 40-60-75-100 watts ..... 2 FOR 39¢

POND'S TALCUM POWDER 6.5 oz. 61¢

KOTEX Sanitary Napkins, Box of 12's 5c off Label ..... 43¢

VINYL DISPOSABLE GLOVES Topcrest For Both Men and Women, Pkg. of 12 ..... 69¢

Alka-Seltzer 25's ..... 53¢

Colgate MFP **TOOTHPASTE** 7-Oz. ..... 79¢

SKIN CREAM Noxema 10-Oz. $1.19

HAIR COLOR Nice and Easy Ass't Colors $1.52

SINEX NOSE SPRAY ½ Oz. 94¢

JOHNSON AUTOMOTIVE WAX PRODUCTS

J-Way Paste Kit Reg. $1.59 ... $1.19

Chrome Cleaner 9-Oz. Can 37¢

Liquid Kit Car Cleaner 99¢

Reg. $2.29 $1.66

SHAMPOO Suave 16-Oz. 67¢

AQUA VELVA After Shave 4-Oz. 93¢

SHOP Furr's MIRACLE PRICES