MICROPLEX X
P.O. BOX 45436
DALLAS, TX.
75245

First woman v-p candidate is announced

ST. PAUL, Minn. (AP) — Walter F Mondale, an establishment Democrat ready to break with tradition, announced today his choice of a woman — Rep. Geraldine Ferraro of New York — as his vice presidential running mate.

The announcement came at noon at the Minnesota state capitol, four days before the Democratic National Convention was convening in San Francisco.

If the delegates confirm his choice, Ms. Ferraro would become the first woman vice presidential candidate on a major party ticket. She represents a blue collar district of Queens in New York.

A Ferarro partisan had suggested that Mondale seemed ready to take a gamble with his vice presidential choice, and a new poll hints at the potential new danger for him in his uphill race against President Reagan.

An ABC-Post poll of registered Democrats indicated the presence of a woman on the ticket could be a wash: 15 percent of those surveyed said they would be more likely to vote for Mondale, while 15 percent were less likely to.

Friday, Mondale was to take Ms. Ferraro on a sentimental journey to his hometown of Elmore, Minn., before traveling to Lake Tahoe, Calif., for the weekend.

LION LEADERSHIP — New officers and directors of the Snyder Lions Club for 1984-85 are: (front from left) C. A. McCowen, secretary; Ken Ballinger, director; Denise Merritt, Lions Queen; Jeff Johnson, director; David Kattes, third vice-president; Joe Coronado, director; Bill J. Hood, director; Cliff Smith, tail twister; (back row) Gary Roberts, president; John Boren, tail twister; Gale Titus, director; Cecil Boren, director; Mike Terry, lion tamer; Tommy Deffebach, treasurer; and Bill Starnes, lion tamer. Officers not pictured are: Gary Landes, first vice-president; Michael Dunham, second vice-president; and Kenneth Minyard, director.(SDN Staff Photo)

The Snyder Daily News

Vol. 37 No. 62 Snyder, Texas (79549) 10 Pages 20 Cents

Park drilling noted

Towle Park has been the scene of some unusual drilling activity this week with crews from the Loftis Co. of Midland drilling a deep hole just north of Towle Park Road.

The project is designed, however, not to yield water or oil like most drilling ventures in Scurry County, but to provide protection for a Lone Star Gas Co. pipeline in the area.

According to gas company officials, the workers are installing an underground rectifier system in order to stall corrosion on an iron pipline which runs under the park.

Electrolysis in this area — the natural transfer of minute electrical currents generated from chemical reactions in the ground — is particularly bad according to gas company spokesmen and metal pipe buried in the area corrodes rapidly.

Once the hole in the park is completed, gas company workers will be installing a cathodic protection device designed to draw the natural electricity away from the pipeline and slow down the corrosion process.

Large electrodes buried in the new hole are supposed to absorb the

See Towle, Page 8

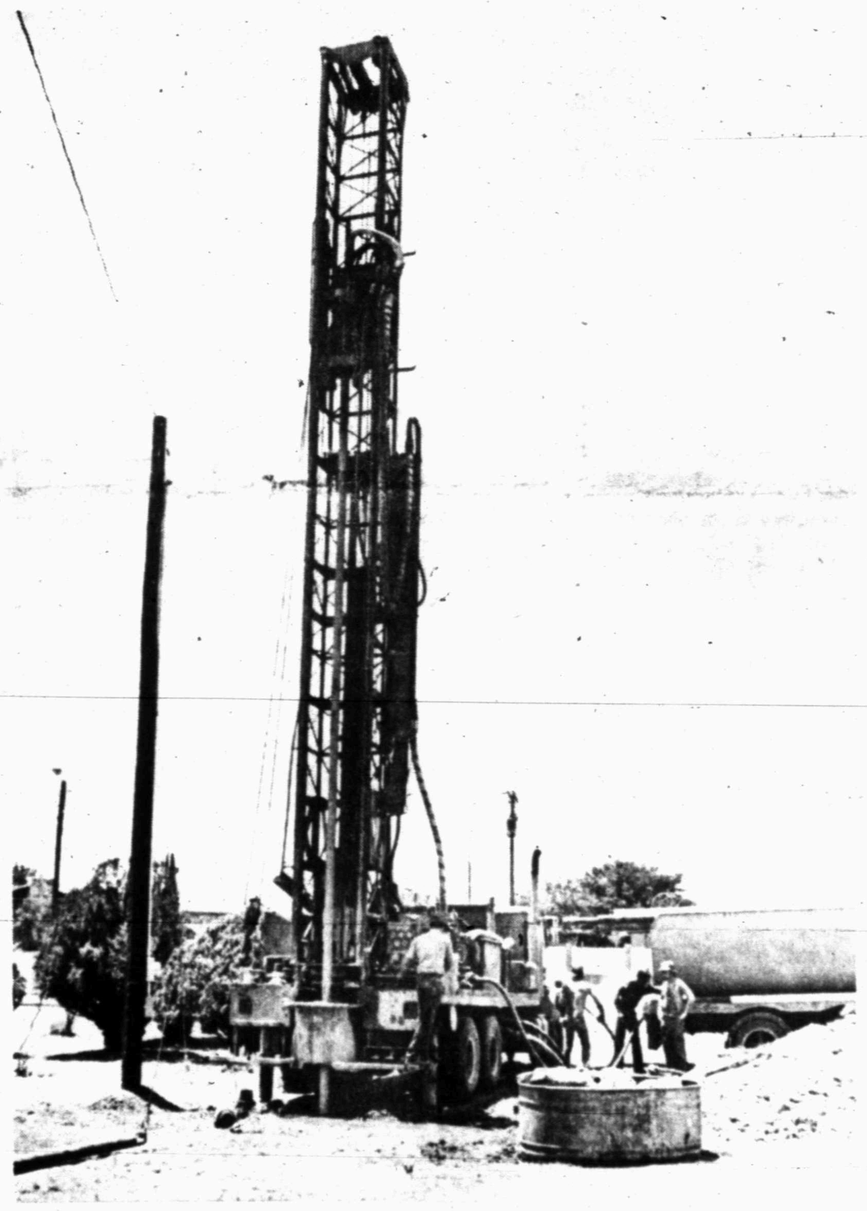

ANTI-CORROSION PROTECTION — Drilling crews have been working alongside a Lone Star Gas pipeline in Towle Park this week to install a cathodic protection device designed to slow the deterioration of the pipeline.(SDN Staff Photo)

Snyder rebate on sales tax shows increase

July sales tax rebate to the City of Snyder showed a substantial increase over the same month last year, and reflects almost a 20 percent increase for the year.

Snyder's check was among the $55.3 million in local sales tax payments made to 988 cities which levey the one percent city sales tax. July payments are on sales made in May and reported to the state comptroller by June 20.

The rebate to Snyder was $56,055 compared to $34,377 in 1983. For the year, Snyder has received rebates totalling $570,714--an increase of 19.48 percent.

Sweetwater had an increase to $45,815 for the month compared to $29,765 in 1983. For the year, Sweetwater has received $362,718--an increase of 8.27 percent.

For the month, Colorado City's sales tax rebate was $15,246 compared to $11,044 last year. For the year, Colorado City has received $140,871--a jump of 15.8 percent.

Big Spring was one of two cities in the area to have a decrease for the year. The month's rebate total was $87,196 compared to $52,224. For the year, however, the rebate amount to Big Spring was $798,827--a drop of 5.34 percent.

Post also is down 5.85 percent for the year. The month's rebate figure was $9,211 compared to $7,028 in 1983. For the year the city has received a total of $81,869.

Lamesa had a monthly rebate check of $26,569 compared to $15,870 for the same month last year. To date, the state has returned Lamesa $251,771 for an increase of 2.79 percent.

Andrews' monthly rebate figure was $36,214 compared to $26,760 last year. For the year-to-date, Andrews had received $324,748 from the state for an increase of 12.99 percent.

Rotan's check in July was $1,703 compared to $1,195 for 1983. For the year, Rotan has received $32,966 which is an increase of .18 percent.

Lubbock's year-to-date figure is $7.1 million an increase of 13.26 percent while Odessa's sales tax rebate has totaled $4.2 million--an increase of 3.85 percent. In Midland, the city has received $4.4 million--an increase of $15.9 percent.

Nigeria recalls its rep

LONDON (AP) — Nigeria recalled its ambassador to discuss British-Nigerian tensions, and there were predictions today that he or other diplomats might be expelled in response to the kidnapping of Nigeria's former transport minister.

British Foreign Secretary was to make what authorities called a crucial statement on the case today in the House of Commons. News reports said he was likely to announce the expulsion of some of Nigeria's 122 diplomats in London but to stop short of breaking diplomatic ties.

One newspaper. the Daily Mail, said Nigeria may have recalled its ambassador, Maj. Gen. Haldu Hananiya, to avoid the embarrassment of having him ordered out of the country.

"Seasoned diplomats said the general's recall could be a convenient face-saving formula," the Daily Mail reported. It said there were "strong suspicions that he was getting out before being kicked out."

Hananiya flew to Lagos late Wednesday night on a flight booked under another name.

Budget request...

Ignore austerity pleas

AUSTIN (AP) — Despite lawmakers' cries that agency heads hold the line on spending, Attorney General Jim Mattox has submitted a budget that calls for an 89 percent increase in his operation over the next two years, the Austin American-Statesman reported today.

In a 300-page document sent to the Legislative Budget Board last week, Mattox asked for a $750,000 airplane and a 10 percent pay hike for his employees, the newspaper said.

Mattox asked for money to create a division, and, in most instances, to double or triple the size of his divisions.

"Any agency that comes to us asking for increases better have a good excuse," Rep. Jim Rudd, D-Brownfield, chairman of the House Appropriations Committee, told the American-Statesman.

"In the case of the attorney general, it's going to be more difficult to justify trying to hire more personnel for prosecution when we gave him such a tremendous increase the

See Budget, Page 8

The SDN Column

by Roy McQueen

The feller on Deep Creek says, "Most Americans are on a diet--only it's rarely observed between meals."

In our Centennial Edition, a picture included Jay Huckabee and Leon Autry as Boy Scouts. They were part of a West Texas delegation who were going to the National Scout Jamboree at Valley Forge.

The year was 1935, and an outbreak of a serious illness in that area forced cancellation of the scouting event. The West Texas delegation decided instead to attend the America's Exposition in San Diego.

Jay said the group met other scouts in Roscoe for the bus ride to San Diego. Jay provided us with a clipping of the more than 100 attractions offered at the exposition. Some of these were:

--A $1,000,000 bill.
--Dillinger's blood-stained hat and broken glasses.
--The only baby spider monkey in captivity.
--Human hairs split.
--Imperfect machines which run.
--An electric eye that works miracles.
--The only full length X-ray of a human body.
--Steel that floats in the air.
--A pipe organ without pipes.
--Heat supplied to a home through its floors.
--A 26-foot python available for petting.
--A weather map of the entire country--corrected twice daily.
--How to hunt ducks with anti-aircraft guns.

Bill McCormick recently returned from the World's Fair in New Orleans. "I believe they're still using some of those same exhibitions."

Harold Denson, of the coffee shop philosophers, had something to say about the recent reappraisals of property value in Scurry County.

"I've always wanted to live in a nice home, and now I get to."

Thursday
July 12, 1984

Ask Us

Q.--What liability coverage or any other insurance is required by law if your automobile is paid off?

A.--If the car is not financed, only liability is required. Minimum coverage, effective Jan. 1, is $15,000 each person and $30,000 each occurrence on bodily injury and $15,000 property damage each occurence.

In Brief

High court nixes request

AUSTIN (AP) — In a motion challenging a recent ruling that cost him $882,000, lawyers for Clinton Manges say Texas Supreme Court Chief Justice Jack Pope was "sinister and nefarious" in coercing fellow justices into changing their minds.

But the court on Wednesday denied Manges' motions, and Pope laughed at the claim of coercion.

"I have often wished I had the power to push those eight independent minds around," Pope said of his high court colleagues.

The court on June 13 voted 8-1 in favor of the J.C. Guerra family, which claimed Manges owed them $882,000 because Manges disregarded the family's interests in South Texas mineral leases.

Three hurt in robbery try

LUFKIN, Texas (AP) — Two Hispanic youths have been arrested in connection with the shooting of two grocery workers and a teenager who remain hospitalized, authorities say.

Police identified the wounded as 53-year-old Tom Humphries, owner of the Quik Way store and a store clerk, Elizabeth Simons, 41. Also injured was an unidentified youth thought to be about 13 years old.

Local

Man hospitalized for burns

A 23-year-old Snyder man, an employee of King's Highway Mobile Industries, was hospitalized for treatment of burns to the arms and hands following an accident at their plant in north Snyder around 5:30 p.m. Wednesday.

According to King's Highway spokesman David Fisher, Kenneth Coons of the American Motor Inn was working with a small quantity of gasoline which caught fire, leaving him with second degree burns to both hands and forearms.

Coons was taken from the scene to Cogdell Memorial Hospital by Aid Ambulance-Snyder and he remains there recovering from his injuries.

Spotty, light rain enters area

Spotty rains moved into Scurry County Wednesday night, depositing varying amounts of moisture throughout the area.

Snyder received .13 of an inch while Loyd Mountain received the lion's share of moisture--1½ inches of rain.

Lake Thomas reported .06 of an inch and Hermleigh and Ira both received just a trace of rain.

Intermittent light rain fell in Dunn, but only about .01 registered in the gauges.

The area east of Snyder recorded .04 of an inch of rain while .08 of an inch was reported west of Snyder.

A light rain fell for about two hours north of Snyder.

Polar did not report any rainfall.

Drama workshop scheduled

Registration is continuing for a drama workshop for students from 9-12 scheduled July 16-26 at Western Texas College.

Donna Browning and Kathy Norris will direct the workshop. Classes are to meet from 9-11:30 Monday through Thursday for the two weeks and fees are $25 per person.

Instruction will include make-up, short scene work, body and vocal preparation and improvisation. A special presentation for the parents of the students will conclude the workshop.

To reserve space in the class, students are to call the Continuing Education office at WTC, 573-8511, ext. 240.

Hospital board to meet

The regular monthy meeting of the Cogdell Hospital board of managers will be held at 7:30 p.m. Thursday in the hospital conference room.

In addition to the payment of bills, the board is expected to approve two applications for medical staff privileges. The board will also consider purchase of monitors for use in the new cardiac care unit of the hospital.

Weather

SNYDER TEMPERATURES: High Wednesday, 98 degrees; low, 71 degrees; reading at 7 a.m. Thursday, 72 degrees; .13 of an inch precipitation; total precipitation for 1984 to date, 3.62 inches.

SNYDER AREA FORECAST: Tonight, partly cloudy with isolated evening thunderstorms. Lows upper 60s. Wind southeasterly 5 to 10 mph. Probability of rain less than 20 percent. Friday, partly cloudy and very warm. Highs mid 90s. Wind southerly 10 to 20 mph.

Convicted killer gets electocuted

JACKSON, Ga. (AP) — Convicted killer Ivon R. Stanley went calmly to his death in the electric chair today minutes after the U.S. Supreme Court refused to stop his execution for the robbery-killing of a man who was buried alive after pleading for his life.

As Stanley became the 21st person to be executed since the Supreme Court restored the death penalty in 1976, two convicted murderers in Florida, originally scheduled to die at sunrise today, were locked in isolation cells under a last-minute reprieve.

A hearing was set for 9:30 a.m. EDT today in Florida for Jimmy L. Smith, who killed a North Florida mother and daughter. He and David L. Washington, a triple-murderer from Miami, awaited the outcome of appeals that delayed their executions Wednesday.

The slightly built Stanley, 28, was convicted of the 1976 murder of Clifford Floyd, a Bainbridge insurance collector who was beaten with a shovel and hammer and buried alive.

Stanley walked quietly into the execution chamber at 12:07 a.m. in the Georgia Diagnostic and Classification Center after refusing last rites and a final statement.

About a half hour earlier, the Supreme Court had denied Stanley's request for a stay, reaffirming a decision by the Georgia Board of Pardons and Appeals and a three-judge appeals panel in Atlanta.

Stanley watched closely as six guards attached the leather straps that bound his arms and legs to a wooden chair.

Asked if he had any final statement, he shook his head. Asked if he wished to have a prayer said for him, again he shook his head.

At 12:15 a two-minute jolt of more than 2,000 volts coursed through his body, and he was pronounced dead nine minutes later, his fists clenched as 11 witnesses watched.

Check with us for your Bridal Gifts
Call-Ins Welcome
Bed-Bath Etc.
Snyder Shopping Center
573-0982

Woman finds snake

SAN ANGELO, Texas (AP) — Mrs. Robert Fields was just starting to put rollers in her hair when her locks started curling all by themselves.

She happened to glance over at the toilet early Tuesday morning and saw a 2½-foot diamondback rattler hissing away at her from the bowl.

Feeling plenty rattled herself, she first tried to flush the beast down. When that didn't work, she called for her husband.

"At first he didn't believe me," the 69-year-old San Angelo resident said. "He just told me to go back to bed."

But her husband woke up fast when he saw the reptile poking its head out of the toilet. After more unsuccessful attempts to send it back to the sewer, he then decided it was time to call for help.

Two police officers dispatched to the southeast San Angelo home first thought the report was a prank. But then they too saw the snake looming out of the bowl.

It ended up taking the two policemen, plus an animal control officer who arrived later, more than an hour to subdue the thing.

At Wit's End

by erma bombeck

I'm looking at two letters that deserve an answer ... but I can't decide what it should be.

One is from a woman in Illinois who says, "Could you please write something about people who go to visit family or friends for a couple of days and the first thing they do is load you in a car and show you every monument, park and traffic light in the whole city? All we want to do is kick off our shoes and relax and have a nice visit."

The other one is from a woman in California who writes, "Maybe you could get a column out of people you visit who say how glad they are to see you and then go about their business and let you sit and watch television for the next four days. If I wanted to watch TV, I could stay at home. What happened to good old-fashioned hospitality?"

It occurs to me the rules of social grace have always been rather loose where visiting relatives or friends are concerned, so maybe it's time to make some.

1. When you hear the hostess on the phone making inquiries as to whether a tongue transplant is covered under Blue Cross/Blue Shield, you know you've hung around the house talking too long.

2. When your guests complain of blisters on their knees, maybe you should cancel the afternoon excursions to the Kangaroo Farms.

3. When someone tilts you over backwards to vacuum under you, dusts your ankles and fluffs up your cheeks, maybe you should stir around a bit.

4. If your visitors are beginning to walk like Groucho Marx, maybe the schedule is a death march.

A lot of it is common sense. When a guest times his visit with you in Los Angeles July 28 through Aug. 12, I think you can safely assume he's not there to buy fresh squash at the Farmer's Market or to watch the street being repaired on Little Santa Monica Boulevard. He will find something to do.

My best advice is communicate! We visited friends a few years ago and said, "Look, all we want to do is to visit with you for the next three days. We want to know about your life, what's been going on, and get caught up on all we've missed."

Fifteen minutes later as we nodded, we said, "Is there a car wash in town to watch? A waterbed sale? An owl sanctuary? An opening of a computer center? Maybe we could pack a lunch!"

COPYRIGHT 1984 NEWS GROUP CHICAGO, INC. NEWS AMERICA SYNDICATE

Berry's World

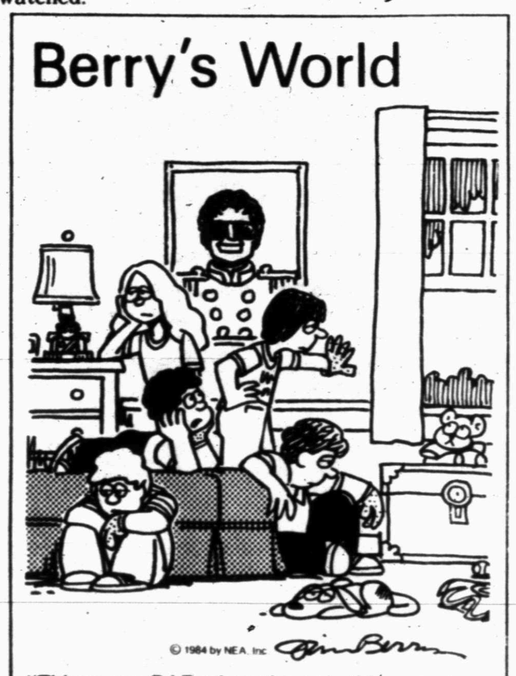

© 1984 by NEA, Inc.

"Things are BAD when the only thing you have to look forward to is a REFUND from Michael Jackson's concert."

Was it Lucas?

LUBBOCK, Texas (AP) — The stepfather of Deborah Sue Williamson, a teenager who was stabbed 17 times on her patio in 1975, says his stepdaughter did not die at the hands of convicted murderer Henry Lee Lucas.

Bob Lemons told the Lubbock Avalanche-Journal Wednesday that "the Lubbock Police Department is taking advantage of Lucas' willingness to confess to close the case."

Mrs. Williamson, 18, was found stabbed to death on the patio of her south Lubbock home on Aug. 26, 1975. And despite a lengthy investigation, Lubbock police had no clues in the case until Lucas confessed to the slaying May 17.

Lucas has claimed he and traveling companion Ottis Toole killed more than 360 people during a decade-long killing spree. While the pair are suspects in more than 150 cases, Lucas has confessed to several murders law enforcement officers say he didn't commit.

Lucas was indicted for capital murder June 6 in the death of Mrs. Williamson, and the case has not come to trial.

Dear Abby

'Smart' Husband Discovers He Didn't Know What He Had

By Abigail Van Buren

© 1984 by Universal Press Syndicate

DEAR ABBY: I believe you were a bit too polite in your reply to "Pittsburgh Pete," who said, "I'm engaged to marry a girl who is 'dumb,' but that's OK with me because she knows she's dumb, so she keeps her mouth shut."

It's obvious that this "girl" is about to marry an egotist who feels he is much too good for her. Chances are that he will remind her of this constantly while never allowing her to be an equal partner. I worry about any woman who winds up with a man with such a sexist attitude toward marriage and family.

I know, Abby. I was there. But I was the guilty party. My first wife was no dumb bunny by anybody's standards, but I believed myself so smart that for years I failed to recognize her intelligence. My superior sexist attitude prevailed. By the time I realized her abilities, her feelings toward me had changed, and it was too late to show her that I considered her an equal partner.

I married again. My wife is as smart as I and provides a fresh challenge every day. Often I find it difficult to keep up with her. We each have different talents and each can defer to the other in the other's particular area of expertise. We still have our differences that result in battles—verbal, not physical—but we know we are battling an equal.

"Pittsburgh Pete" said his fiancee knows she's dumb so she keeps her mouth shut. Let's hope if she is smart enough to realize she may have some limitations, she is smart enough to understand what marriage to Pete will be like.

TEXAS CITY EDITOR

DEAR EDITOR: If she's smart enough to foresee what marriage to "Pittsburgh Pete" will be like, she won't marry him.

DEAR ABBY: The letter from "All Washed Up in Atlanta" made my day. For years I have refused to eat in fast-food restaurants where the cashier also handled the food.

I once worked as a cashier in a health food store. That's where I learned how dirty money really is. On a busy day I would have to wash my hands every two hours because my fingers would be black from the money!

Also, I was constantly amazed to see where people kept their money. I've seen customers pull money out of their underwear, shoes and socks!

DENISE H.

DEAR DENISE: Money stashed in underwear, shoes and socks will earn no interest, but it's bound to collect a few scents.

* * *

DEAR ABBY: Very often I see letters in your column from women whose major complaint is a husband who has lost all interest in sex. Your stock answer: Send him to a doctor.

That's not always the answer. I should know. I'm divorced now, but I was married for 30 years to a woman who could have been the centerfold for Playboy magazine when I married her.

Twenty-nine years and 70 pounds later she complained because I had lost all interest in sex.

Abby, if you take a 65-year-old man and put him in bed with a 25-year-old girl with a nice-looking shape, you would find that he has not lost interest in sex at all.

So, before sending the husband to a doctor, send the wife to a spa.

STAN IN RIVIERA BEACH, FLA.

* * *

(Getting married? Send for Abby's new, updated, expanded booklet, "How to Have a Lovely Wedding." Send your name and address clearly printed with check or money order for $2.50 (includes postage) to: Dear Abby Wedding Booklet, P.O. Box 38923, Hollywood, Calif. 90038.)

ASTRO•GRAPH

Your Birthday

Bernice Bede Osol

July 13, 1984

Do not alter your mode of operation this coming year on a project that you've been nurturing along for some time. You are on the right track for a payoff.

CANCER (June 21-July 22) Unfortunately, others may judge you only on your outward appearance today, so it's best that you be conscious of your attire and demeanor at all times. Major changes are in store for Cancers in the coming year. Send for your year ahead predictions today. Mail $1 to Astro-Graph, Box 489, Radio City Station, New York, NY 10019. Be sure to state your zodiac sign.

LEO (July 23-Aug. 22) Although no one is apt to grade the quality of your work today, perform your tasks as though they were. You won't take pride in a bad job.

VIRGO (Aug. 23-Sept. 22) Be prudent in your financial expenditures today. Don't be drawn into expensive activities by friends who can afford what you can't.

LIBRA (Sept. 23-Oct. 23) In your eagerness to please or impress others today, you must be careful not to do things that do not serve your best interests.

SCORPIO (Oct. 24-Nov. 22) Generosity is one of your more admirable virtues, but try to keep it within bounds today. Don't give away things that you may need later.

SAGITTARIUS (Nov. 23-Dec. 21) In order to collect a long-standing obligation, it may be necessary for you to be firmer with this person than you have been in the past.

CAPRICORN (Dec. 22-Jan. 19) If you yield too easily to pressure from an associate today, you might end up making a decision that will benefit him or her, but not you.

AQUARIUS (Jan. 20-Feb. 19) Try not to lay burdens on others today that you should be taking care of yourself. If they don't produce, you'll be in a tight spot.

PISCES (Feb. 20-March 20) Someone you may encounter socially today might not be all he or she appears to be on the surface. Look beneath the veneer of charm.

ARIES (March 21-April 19) It's imperative that you think for yourself today. If you permit others to make decisions for you, it could cause regrets.

TAURUS (April 20-May 20) You might feel a trifle lazy today, and this is fine if you don't have anything important to do. However, if you do, this could spell problems.

GEMINI (May 21-June 20) Do not get others involved in any financial flyers today. If you should lose, you could lose pals, as well as money.

Boy dies eight days after fall from air mattress

LAKE TEXOMA, Okla. (AP) — A 2-year-old Texas boy died Wednesday at Children's Medical Center in Dallas eight days after he fell from an air mattress on Lake Texoma.

The victim is William Earnest Ford of Sherman, Texas.

Ford was floating on an air mattress at the Willafa Woods Resort in Bryan County when he slipped into the water, said David Turner, Oklahoma Highway Patrol dispatcher.

The youngster was under water for about 10 minutes before he was pulled from the lake by Jim Turner of Harlingen, Texas, the dispatcher said.

Turner administered cardio-pulmonary resuscitation in a boat until it arrived at a beach. An ambulance from Colbert, Okla., took the boy to Texoma Medical Center in Denison, Texas.

Ford was transferred to Children's in Dallas.

The youngster is the son of James T. Ford and Mary Katherine Ford of Sherman.

Another youth on the air mattress, Paul Morton, was treated and released at a Denison hospital for water inhalation, Turner said. The youth's age was not released.

In 1978, nearly 900 members of the People's Temple sect died in the Jonestown Massacre in Guyana.

ATTENTION:
ANNUAL SUMMER DRAPERY CLEANING SPECIAL
There is a good reason why we have an annual Drapery Sale each year at this time. At the plant we employ a lot of skilled people in our Household Dept. and we run this discount sale on draperies to give these folks full employment. It's our chance to give your draperies the same attention to details and all at a 20% discount. If you want to get a head start on housecleaning, I can help you take the draperies down today or on my next call.
Call 573-3401
Art Roberts
JOE GRAHAM CLEANERS

TRAVIS FLOWERS
1906 37th
573-9379

THE SNYDER DAILY NEWS
Published each Sunday morning and each evening, except Saturday, by Snyder Publishing Co. Inc., at Snyder, Texas 79549.
Entered as second class matter at the post office at Snyder, Texas, Publication Number USPS611-520.
SUBSCRIPTION RATES: By carrier in Snyder, $4.49 per month.
By mail in Scurry and adjoining counties, one year $34.25, balance of Texas and all other states, $50.45.
Roy McQueen, Publisher
Donny Brown, Managing Editor
MEMBER OF THE ASSOCIATED PRESS
The Associated Press is exclusively entitled to use for republication all news dispatches in this newspaper and also local news published for republication of special dispatches.

COOKED FOOD SPECIAL
FRESH BURRITOS
AN ALLSUP'S TRADITION
2 FOR 99¢
FRESH COOKED AND READY TO GO!
VAN CAMP'S PORK 'N BEANS 16 OZ. CAN 4/$1
SHURFRESH BISCUITS 8 OZ. CAN 10/$1
Dr Pepper 12 OZ. CANS 6 PACK $1.89
ALLSUP'S ASSTD. FLAVORS ICE CREAM $1.69 ½ GAL. RND. CTN.
BORDEN'S ASSTD. FLAVORS FRUIT DRINKS 99¢ GAL.
PRICES EFFECTIVE JULY 12-14, 1984
OPEN 24 HOURS EVERYDAY
HOT COOKED FOODS- GROCERIES
ICE- MONEY ORDERS- PRODUCE
WHILE SUPPLIES LAST
ALLSUP'S CONVENIENCE STORES
THERE'S ONE NEAR YOU ®

HEAR SPEAKER—Sue Travis, owner of Travis Flowers, spoke at the June 28 meeting of the Scurry Charter Chapter of the American Business Women's Association. Margaret Crockett served as hostess for the event.

BRIDGE

NORTH
♠Q 10 7 6 5 3
♥A 8
♦Q 9
♣10 6 4

WEST
♠8 2
♥Q 10 6
♦KJ 10 7 6 4 3 2
♣- - -

EAST
♠K J 9 4
♥J 5 3 2
♦A 8
♣K Q 5

SOUTH
♠A
♥K 9 7 4
♦5
♣A J 9 8 7 3 2

Vulnerable: North-South
Dealer: North

West	North	East	South
	Pass	1♠	2♣
2♦	3♣	Pass	5♣
5♦	Pass	Pass	5♥
Pass	6♣	Dbl.	Pass
Pass	Pass		

Opening lead: ♠8

No surprise for South

By Oswald Jacoby and James Jacoby

The great French player Paul Chemla is the hero of today's unusual deal. Bidding aggressively, Chemla arrived at six clubs double. The crux of his remarkable play was his conviction that West would not have bid five diamonds without a void in clubs. And so...

At trick one, declarer covered the eight of spades with the 10. Who can fault East for playing the jack? The spade ace won and a heart was led to the ace. Now the queen of spades was led, covered by the king and trumped. Next came the king of hearts and a heart trumped in dummy. The seven of spades was covered by the nine and trumped. The last heart was ruffed in dummy and the six of spades played, enabling Chemla to shed his losing diamond. The lead was still in dummy and it was now child's play to run the 10 of clubs through the marked K-Q-5 in East's hand.

Despite the 78 percent probability that three outstanding cards will divide two-one, Chemla judged that West would be void in clubs. Chemla's judgment was based on something that can't be computed — his knowledge of his opponent's bidding tendencies. Chemla did not feel that West would sacrifice at five diamonds without a little surprise in his hand. That surprise could only be a club void.

So voila! We have a deal that will be remembered into the next century!

The first bananas to be exhibited in England came from Bermuda. Thomas John exhibited a bunch in his apothecary shop around 1644. Bananas ripen all year long and are the chief fruit crop of the island.

COMMUNITY CALENDAR

THURSDAY

Weight Watchers of West Texas, basement of First Presbyterian Church, 6:30 p.m. New members welcome and should register at 6 p.m.

Diet and Discipline class, Ira Baptist Church, 7 p.m. Open to public. For more information call 573-6277, 573-2116 or 573-2123.

Stargazers Extension Homemakers Club; Texas Electric Reddy Room, 7 p.m.

Al-Anon. For the family and friends of the alcoholic; 3100 37th Street, Work Center Bldg.; 8 p.m. For more information call 573-6458 or 573-2917.

Scurry County Alcoholics Anonymous; behind Humble Smith School a 3106 37th St.; 8 p.m. For more information call 573-0476 or 573-5337.

FRIDAY

Duplicate Bridge Club, Snyder Country Club, 1:30 p.m.

Alcoholics Anonymous; Ave. K and 13th St., Chapel of Roses; 8 p.m. For more information call 573-2101.

Al-Anon; Chapel of Roses, Ave. K and 13th St.; 8 p.m. For more information call 573-8325 or 573-2101.

Narcotics Anonymous, Humble Smith School, 8-9 p.m. For more information call 573-5271.

Duplicate Bridge Club, Snyder Country Club, 1:30 p.m.

SATURDAY

Diamond M Museum, open from 1-4 p.m.

People Without Partners, 42 at Inadale Community Center, 6:30 p.m.

SUNDAY

Scurry County Museum open 1-4 p.m., WTC campus.

Duplicate Bridge Club, Snyder Country Club, 1:30 p.m.

NEW OFFICERS—The board of directors for the Martha Ann Woman's Club recently elected officers for 1984-85. Those include (l to r) Sadie Longbotham, recording secretary; LaVerne Hood, second vice president; Barbara Williamson, president; and Virginia Grove, treasurer. (SDN Staff Photo)

ATTEND MEETING—The American Business Women's Association held its regional meeting recently in Oklahoma City. Those attending from the Scurry Charter Chapter were (l to r) Ruby Deavers, Vern Beasley, Grace Bryant, Margaret Crockett and Barbara Williamson.

Dogwood name

WARM SPRINGS, Ga. (AP) — Why is the pretty dogwood tree called a dogwood?

According to Georgia-Pacific Corp., a forest products firm, the dogwood was named by American colonists who found it similar to a British tree which produces a chemical used as a medicinal cure for mange on dogs.

The United States and Britain recognized the new Yugoslav republic in 1945.

Use Snyder Daily News Classified Ads 573-5486

Pizza Pizza Pizz
Everyone's getting the message: Now the Pizza Inn at Snyder is better than ever.
We still serve America's favorite Deep Dish Pan Pizza and thin crust pizza - but we've been remodeled top to bottom - so now we're a feast for your eyes ... as well as your tummy.
Now you can buy Small Pan Pizza for only $1.99 (One Topping)
PIZZA INN
912 25th
Pizza Pizza Pizz

DIAL A DEVOTIONAL 573-8801

Lose Weight Now!
NUTRITIONAL SYSTEM OFFERING HEALTH & WEALTH
Ask Me How
See Video Tape & Hear Presentation By
Ron & Sheree Moore of Midland
Mike & Sue Harper formerly of Snyder
Thursday July 12 - 7 p.m.
Snyder Savings & Loan Community Room
Distributors
Steve & Trissa Green 573-8794
Roy & Sallie Bailey 573-0791 or 573-6396

With local ties...

Is Nashville's Dahlin'

by Vicki Brown

"Hello, y'all, I'm your hostess, Suza Belle."

Each year thousands of conventioneers are met by the gracious hospitality of Miss Suza Belle, an antebellum character created by Sue Thompson.

A gracious lady even without the costume, Mrs. Thompson was reared on a ranch near Fort Stockton and graduated from Midland High School. She married Johnny Thompson, brother of Dr. Paul Thompson, and was in town recently to visit him and his family.

Inspired by the radio program, "Fibber McGee's Closet", she created the character, but her use was limited until a few years ago.

Johnny was a Church of Christ pastor, and Sue actively participated in her husband's ministry. They served in Midland for three years, then in Harlingen for 10 years. Generally catagorized as youth ministers, they moved to Nashville as a team to lecture to college students. Sue operated "Elegance", a guided tour business, and traveled the lecture circuit with her husband until his death to cancer in October of 1981.

"His death became a pivotal point in my life. I had to move away from the thinking process of marriage to directing the energy into a positive learning and growing experience."

That energy has been directed into the expansion of "Elegance", a multi-faceted business through which she is not only a hostess, but also a lecturer, an actress, an interior designer and a teacher.

As a convention hostess, Sue has developed five musical reviews to educate as well as to entertain her audiences. History, particularly of the South and the Civil War, plays an important role in that education.

One of Ms. Thompson's goals is to "elevate people beyond their problems and give them a better quality of life." Teaching, whether history or etiquette, provides her opportunities to accomplish this task. Through her etiquette classes she has been able to help three young women win the Miss Texas crown.

Her primary teaching vehicles are her music and her lectures. Much in demand as a speaker by conventions, civic organizations and church groups, her most requested topic is "Happiness — What It Is, How to Get It, How to Keep It."

AT HOME—Sue Thompson as Suza Belle poses in front of her antebellum home, Longview.

Sue is also an aspiring actress and has studied at the Tennessee Academy of Arts. She will appear as an extra in Timothy Bottoms' new movie "Love Leads the Way" on the Disney channel.

Because she believes that "to restore the architecture of the past is the most civilized act we can do," Sue enjoys restoring homes to their once proud beauty and teaching others to do the same. Her home, Longview, was built in 1879 by James E. Caldwell and is listed in the National Register of Historic Homes. Ms. Thompson also owns Rosetime, the old Jefferson Davis McGee home located at the corner of North 3rd and Clinton Streets in Abilene. Originally purchased by the Thompsons as a future retirement home, Rosetime is a gold medallion home as a historic site but has fallen into disrepair. Sue is in the process of selling the house and hopes someone, who will "love it and care for it in the way it deserves", will purchase it.

Even though Ms. Thompson has such varied roles, her first love seems to be Suza Belle. "I've been most inspired by Sarah Colley, better known as Minnie Pearl. I haven't exactly patterned by life after her, but I would like to make millions of people as happy as she does. Her giving spirit is such an inspiration to me. I'm grateful that now she is my neighbor."

Sue's desire is to see Suza Belle become that type of inspirational personality and she feels that now is the time for that to happen. "I believe that now is the time because of today's political and social culture. Society is moving toward a higher quality of life. The pendulum has swung back from the freedoms of the '60's and '70's toward a more sophisticated and cultured lifestyle today. People again want the security of the proper way of doing things. I think, too, that people are beginning to understand that we need structure and balance — responsibility along with the freedoms."

Today Sue's plans primarily revolve around securing the financial means to begin touring. "I'm very lucky to be able to do what I enjoy most."

The United States declared war on Germany and Italy Dec. 11, 1941.

Ted Bigham
Photography
573-3622

THE BORN LOSER ©by Art Sansom

EEK & MEEK ©by Howie Schneider

FLASH GORDON By Dan Barry

Barney Google and Snuffy Smith By Fred Lasswell

THE GREAT JOHN L ©by Don Addis

ACROSS

1 Trot
4 Jest
8 Region
12 Colorado Indian
13 Farm agency (abbr.)
14 Be adjacent to
15 Edge
16 Small island
17 Note (Lat.)
18 English county
20 Least difficult
22 Female pig
24 Born
25 Tangled
29 Theme
33 Conjunction
34 Type of jacket
36 Myth
37 Poems
39 Cult
41 Hawaiian volcano, Mauna _____
42 Stupefy
44 Stroll
46 Grain
48 Year (Sp.)
49 Sweater maker
53 Lopsided
57 Minced dish
58 Biblical land
60 Football cheer
61 Actress Baxter
62 Counting of votes cast
63 Be beholden to
64 Negatives
65 Dustbowl victim
66 Compass point

DOWN

1 By law: De _____
2 American patriot
3 Jewels
4 Don _____
5 Navy ship prefix (abbr.)
6 Unemployed
7 Hymn of joy
8 Wackiest
9 Reed instrument
10 Crazy
11 State (Fr.)
19 Superlative suffix
21 View
23 Antiprohibitionists
25 Door clasp
26 Protuberance
27 Raw materials
28 Performs
30 Sodium chloride
31 South African plant
32 Measure of time
35 College athletic group
38 Calms
40 Adjustable
43 Make an edging
45 Negative particle
47 Speed rate
49 Persian ruler
50 One-billionth (prefix)
51 Doesn't exist (cont.)
52 Crow
54 Metal
55 Grass
56 Strength
59 Son-in-law of Mohammed

Answer to Previous Puzzle

G	L	I	B		G	L	A	D		S	U	E
A	I	R	E		A	I	R	Y		U	S	S
G	O	R	E		T	R	E	E	L	E	S	S
E	N	E		S	E	A			E	Z	R	A
		G	O	A	D		S	A	T			
U	S	U	A	L		U	P	S	T	A	G	E
S	U	L	K		G	N	U	S		S	U	N
I	R	A		G	A	I	N		G	I	S	T
S	E	R	P	E	N	T		C	A	N	T	O
			L	E	G		G	O	B	I		
G	L	E	E			S	A	D		N	E	T
M	E	T	A	P	H	O	R		G	I	V	E
A	F	C		A	U	L	D		A	T	E	N
N	T	H		S	H	O	E		L	Y	N	N

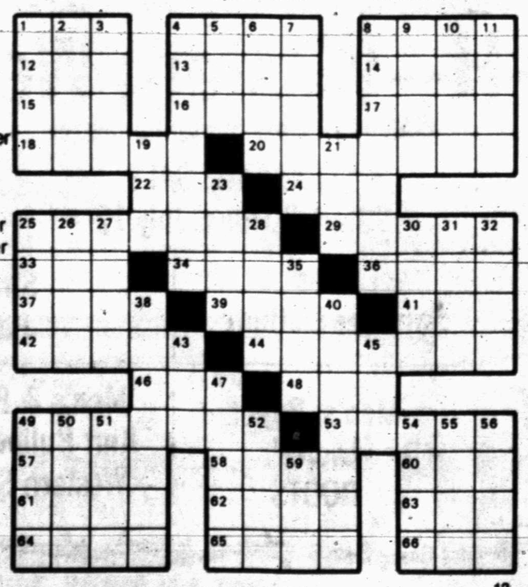

©1984 by NEA, Inc.

KIT 'N' CARLYLE ©by Larry Wright

OUR BOARDING HOUSE ©with Major Hoopple©

FRANK AND ERNEST ©by Bob Thaves

LEVY'S LAW ©by James Schumeister

WINTHROP ©by Dick Cavalli

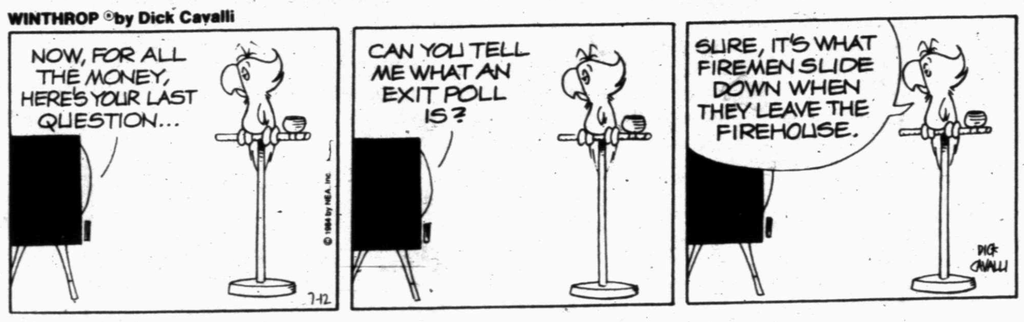

BUGS BUNNY ©by Warner Bros

ALLEY OOP ©by Dave Grave

CAPTAIN EASY ©by Crooks & Casale

SNAKE TALES™ by Sols

BLONDIE By Dean Young & Mike Gersher

DENNIS THE MENACE

"IF YOU WON'T GIVE UP SMOKIN', ME AN' MOM ARE GONNA START!"

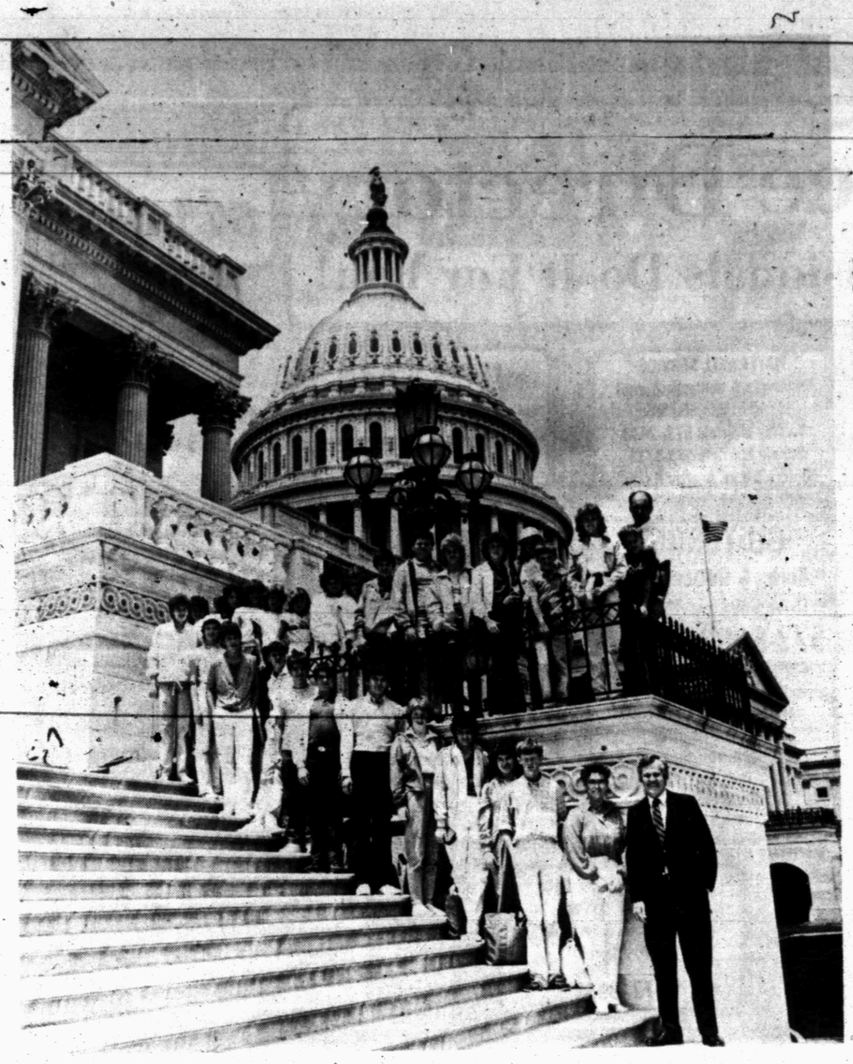

TOUR WASHINGTON–This group of Snyder Junior High students recently toured Washington, D. C. They also met with Congressman Charles W. Stenholm. (Stenholm's Office Photo)

Officers criticized...

Woman allowed to leave

HOUSTON (AP) — A 31-year-old man has been charged with manslaughter and murder in the shooting death of a 2-year-old boy allegedly used as a shield by a woman fleeing from a gunman.

Both charges were filed Wednesday night against Lloyd Daniel, 31, but the Harris County district attorney's office said it was undertain which would apply.

Earlier Wednesday, two police officers were criticized for failing to detain the woman, identified as Edna Denise Cole, 22, for questioning.

Ms. Cole was being sought on charges of injury to a child and involuntary manslaughter. Her bond was set at $20,000.

Witnesses told police that the toddler, Shaun Givens, was playing near his home in northwest Houston when Ms. Cole picked him up and held him in front of her as the man fired the gun.

City Councilman Ernest McGowen, who represents the district in which the shooting occurred, said he wants police officials to find out why Ms. Cole, who police said is a prostitute, was not detained for questioning.

McGowen also said prostitution is "bad everywhere, but it is very rampant in my area."

"I am asking the chief to give a report to the City Council on what is being done to curb this mehace," McGowen said.

On Wednesday, two days after the shooting, police only agreed to release basic details about the slaying from the first page of the offense report. The report filed by the two officers, Steve Hull and Walter Eittnne, was withheld.

Police Chief Lee P. Brown said the department's preliminary investigation suggests that "there certainly may not be anything wrong with what occurred, but we will reserve final judgment until the complete investigation is done."

"The officers followed what would be normal procedure and took down her name and address and that is how we know who she is. They did not detain her but continued the investigation," Brown said.

Brown said the officers were working under the assumption that there had been a child hit by a bicycle, as Ms. Cole had told them.

"If there was an indication that a criminal offense had been committed such as a shooting, indeed the officers would preserve the scene and hold witnesses until detectives arrive," Brown said.

He said the department's field operations command staff would be investigating the incident.

"We need to talk to the officers and the witnesses and find out what happened," Brown said.

The paramedic team treated Shaun and took him to Ben Taub Hospital, where he was pronounced dead.

The police officers followed the ambulance to Ben Taub where they learned the child was a gunshot victim, police officials said. It was then the officers notified the homicide division, they said.

However, police sources told the Houston Chronicle that the original calls to the dispatcher were about a shooting.

Police hunt mom who had children shoplift

MOORHEAD, Minn. (AP) — Two children who slipped a note to a store clerk saying they would be beaten if they didn't steal something had been forced by their mother to shoplift merchandise worth thousands of dollars over several months, authorities said.

The children, a 16-year-old boy and his 12-year-old sister, were in temporary foster homes today after telling authorities about the shoplifting scheme they said was masterminded by their mother, officials said.

The mother, a 36-year-old rural Moorhead resident, remained at large, said Clay County Attorney Larry Mickelberg, who refused to identify the woman or her children. Mickelberg said his office planned to charge her today with possession of stolen property.

The children told officials their mother sent them into department stores in Moorhead and nearby Fargo, N.D., over a period of months with instructions to steal merchandise, Mickelberg said. She threatened to beat them if they returned empty-handed, he said.

"Most abusive parents beat their kids if they steal," said Mickelberg. "It's uncommon that she would beat them for not stealing. It's amazing."

Clay County Sheriff's Deputy Larry Costello said the children helped Fargo police and Clay County detectives recover about $3,000 worth of stolen property Tuesday from their home north of Moorhead.

Stereos, appliances, lawn and garden tools, books, wall hangings and balls of yarn were among the items confiscated in the search, Costello said.

Officials would not disclose how the children managed to shoplift often bulky items without being caught. "One of the kids said he was good, and it would appear he is," Costello said.

Classified Ads 573-5486

G. Ferraro: pramatic, tough

FOREST HILLS, N.Y. (AP) — Geraldine Ferraro is the kind of woman politician that men feel comfortable with. She's pragmatic, tough, forthright. She's been through the mill. Life hasn't been easy.

As a girl, she wanted to be a doctor. But she knew that girls didn't become doctors. She settled for teaching school. "That's what women were supposed to do," she said.

Now she's about to become a vice presidential candidate. That's what no woman has ever done, in either major political party.

Ms. Ferraro brings some hard-nosed, old-fashioned assets to the ticket. She's a Roman Catholic and the daughter of Italian immigrants. That cannot hurt Walter Mondale in his attempt to win back for the Democratic party its old New Deal working class, ethnic base.

Ms. Ferraro represents a workaday district in the Queens, a borough of New York City. She was elected in 1978, when Rep. James Delaney, a conservative Democrat who usually got the Republican endorsement, too, retired. She won.

Her name surfaced last fall when the idea of a woman as a vice presidential candidate first came up. She said she was flattered and, she said, if lightning did strike, she'd probably say, "Oh, my God, I'm in the right place at the right time."

She was in San Francisco — sort of making her presence felt — when lightning struck. It is a violation of custom for anyone to campaign for the vice presidential spot. But Ms. Ferraro let it be known that she'd be around.

She was the favorite of the National Organization for Women, of some of her fellow congresswomen and of House Speaker Thomas P. O'Neill. It could be that NOW's championing of her cause worked to her detriment. Walter Mondale could not afford the appearance of having anyone dictating his choice to him.

Ms. Ferraro, 48, was born in Newburgh, N.Y., and moved to the South Bronx with her mother and older brother after her father died when she was 8. The big family house was replaced by a small apartment near relatives. Her mother got a job sewing in New York City's garment district.

The loss of her father was devastating — "She was sick for a whole year," her mother says — but her childhood otherwise was a normal one with tea parties and outings with the Girl Scouts.

Ms. Ferraro got bored teaching second and fourth grades in public school, so she enrolled herself in Fordham Law School in Manhattan, going to classes at night while still teaching during the day.

She married her suitor, John Zaccaro, now a successful real estate developer, after she passed her bar exam.

She practiced law from home for 13 years while raising three children, Donna, 22, John Jr., 20, and Laura, 18.

That done, she became a Queens assistant district attorney in 1974, specializing in prosecution of cases of child abuse, domestic violence, rape and crimes against the elderly.

Country singing is among the talents that have helped Dolly Parton become a celebrity. Not as well known is the fact that she is an accomplished songwriter. She wrote 14 songs of "Rhinestone," a 20th Century Fox movie in which she costars with Sylvester Stallone.

HOSPITAL NOTES

ADMISSIONS: Kenneth Coons, American Motor Inn; James Gernertt, 609 North Ave. T; Lynn Guynes, Rt. 1, Box 30; Denise Smith, 2101 Merrill; Sara Lomax, Ira; Maudie Harrison, 2201 West 21st; Virgie Scrivner, 304 34th; Marguerite Nettleton, Rt. 2, Hermleigh; Velton Green, 1104 26th; and Lupe Romero, 602 North Ave. T.

DISMISSALS: Helen Ratliff, Melinda Drum, Mary Chavez and baby boy, Edith Hamman and Edward Owens.

Freeway work inspires abuse

HOUSTON (AP) — The irritation of constant repairs being done on Houston freeways can prompt even the most obedient motorists to shout obscenities, pull pistols and hurl bottles at freeway workers and police officers hired to protect them, state officials agree.

Richard Christie, a spokesman for the Texas highway department, says the "never-ending cycle" of repairs seems to kindle aggression that is out of proportion to the problem.

Some drivers have jumped curbs, scattering workers, and then roared away, laughing, he said, while others have pretended they were playing in a high-speed bullfight.

"This might in itself be more dangerous (than police work) because when I'm out there, it's just my frail, 250-pound self trying to stop that two-ton piece of steel moving 80 miles per hour," Tom Rogers, a police sergeant who guards freeway crews while off duty, told the Houston Post.

Rogers recalls early one Saturday morning he was standing beside a freeway lane blocked off with barricades when one driver accelerated and headed at him.

"He did it on purpose because he was a full lane over," Rogers said.

Rogers said he ran for the median. As the car passed, it clipped his right hand and scraped the skin from his knuckles. The driver never stopped, he said.

"They think it's funny 'cause there's nothing I can do. I'm usually out on foot and my car is running distance away," he said.

In recent years, authorities said, several workers have been killed. Thirteen highway workers died between 1980 and 1983. This year, two workers have bee injured so far.

Christie said crews work at night, particularly on the Southwest and Katy freeways, in an effort to minimize inconvenience to motorists.

"The basic problem is that we're in the process of doing a lot of rehabilitations work" on the freeways, Christie said.

About 250,000 vehicles travel the Southest Freeway daily and another 200,000 use the Katy Freeway, he said.

"People seem to get maybe a little bit more agitated, aggravated as a result of staying in traffic. I wish I could say it's going to get a lot better (but) traffic is going to get worse before it gets better," Christie said.

BURNED?

Don't let your home go up in smoke. With a comprehensive insurance policy, you'll be assured of total coverage at all times.

FOWLER & ASSOCIATES
4213 College 573-9318

E-Z SERVE
3400 College Ave.
New Hours 6 a.m.-12 Midnite

PEPSI 12 OZ. 6 PACK REG. $2.29 — $1.69

GANDY'S ICE CREAM 5 QT. BUCKET REG. $4.99 — $3.98

BOUNTY PAPER TOWELS REG. 99¢ — 89¢

ICE CREAM CONES DELICIOUS FLAVORS VANILLA, CHOCOLATE, COOKIES & CREAM, STRAWBERRY, PECAN PRALINE — 30¢ A DIP

ICE 10 LB. BAG — 85¢

Prices Effective: July 12, 13, 14

LUCKY SALE FRIDAY 13th

One Group Of Ladies' Jelly Pumps Reg. 14.95 — 7.97

One Group Of Comforters Values to $50.00 — 19.97 & 22.97

Playtex "Super Look" Panties Reg. $4.00 — 3 For $5

Complete Stock of JUNIOR BATHING SUITS ½ PRICE

Large Group Of Bath Towels 2.97 Each — 6 For $15

Men's BATHING SUITS ½ Price

Large Group Of Men's Summer Dress Jackets & Slacks ½ Price

Men's Van Heusen Dress Shirts 12.88 — 2 For $21

Children's Summer Tops & Shorts 20% And More Off

Men's Short Sleeve Nofade Dress Shirts 9.97

One Rack Of Junior Tops 7.88, 9.88, 12.88

TOTE BAGS Snyder Tigers Hermleigh Cardinals Ira Bulldogs $7.97

Young Men's PULLOVER SHIRTS Many Styles 3.97, 5.97, 7.99, 9.97

Anthony's C. R. ANTHONY CO.

Snyder's Business Service Directory

573-5486 | 573-5486

When You Need Work Done, Let The Professionals Do It For You!

J.T. ELECTRIC
OWNER: Tommy Pherigo
573-2125

ELECTROLUX
SALES & SERVICE
SUPPLIES
Don Adams Laundry
2400 26th 573-9174
or 573-3747 after 6

RANDY WEAVER
Landscaping &
Lawn Sprinkler Systems
573-0853

CAN DELIVER
Top soil &
Washed Materials
573-6630

FOR ELECTRICAL WIRING
Call Ed Blocker
573-7578

WATERWELL SERVICE
Windmills & domestic pumps
Move. Repair. Replace.
Tommy Marricle 573-2493
Bennie Marricle 573-8710
Before 8 a.m. & after 6 p.m.

PAINTING, REPAIRS
Floor Tile; Ceiling Tile
Refurbishing Rentals
All work reasonable & guaranteed
Call 573-2448

J's ROOFING
FREE ESTIMATES
573-6983

BLACKWELL ROOFING
and PAINTING
Outside and inside
Free estimates
All work guaranteed
573-3947

COOPER APPLIANCE, SERVICE & PARTS
573-6269
• Microwaves • Dishwashers • Ref. & Freezers
• Washer & Dryers • Gas & Electric Ranges
• CENTRAL HEATING & A/C Installed. Duct Work. Replacement Units Residential & Mobile Homes
FREE ESTIMATES. BEST PRICES 25 YEARS EXP.

DON FOX - REMODELING
• Cabinets • General Repair
• Accoustical Ceilings
• GUARANTEED 573-3995

McFALL SEPTIC SERVICE
We install, clean & repair septic tanks, new plumbing, furnish gravel, Calice or topsoil. We make 600 & 1000 gallon tanks. 573-1651

GUITERREZ CONCRETE WORKS
• Curbs & Gutters • Sidewalks
• Driveways • FREE ESTIMATES • Patios
573-8092 235-9879 Sweetwater

CALL TOM WADLEIGH
for door repairs and commercial or residential doors of all kinds, including electric openers.
573-2442

AB-CO LAWN SPRINKLER SYSTEMS
FREE Estimates. Guaranteed
Call Gregg or John Gary
573-1465 573-7244

AAA EXTERMINATORS
• ROACHES
• TERMITES
• TREE SPRAYING
• LAWN HYDRO - MULCHING
1311 College 573-9863

TRUCK & TRAILER REPAIR
DOYLES ENGINE SERVICE
573-5166 573-4166

BURNETT SAFETY SERVICES
MSA CERTIFIED REPAIR CENTER
• Fire Extinguishers • Air Equipment • First Aid Supplies
• H2S Equipment
2611 El Paso 573-9627

SNYDER SANDBLASTING & COATING, INC.
Carpenter work
Floors, Ceilings, Paneling, Remodeling
573-8229

J.R.'S WATER WELL SERVICE
Domestic & irrigation.
Robert Wellman
573-0968

RADIATORS
Call Claude Galloway
For all types of radiator repair
DOYLES ENGINE SERVICE
573-5166 573-4166

DON McANELLY
Dirt Work Service
Yard. Driveway. Cleanup. Top Soil. Caliche. Blow Sand. 12 yd. Dump Truck & Backhoe. FREE ESTIMATES.
573-3136 or 573-7059

HANKS AUTO REPAIR
For complete
servicing and repairs
573-2930

KEYBOARD
3403 College 573-6117
8-6 weekdays, 8-12 Saturdays
• Locksmith • Bass Pro Dealer
• U-Haul • Saw Sharpening
• Small Engine Repair

M&S DRILLING CO. INC.
Water well drilling
Pump Sales & Service
Call Ray Sorrells
573-8951

DURACLEAN
Flower Fresh carpet and furniture cleaning by foam absorption methods
Free estimates
573-9036

SPACES FOR THE BUSINESS SERVICE PAGE ARE STILL AVAILABLE PLEASE CALL TODAY 573-5486

let your words do the talking in the CLASSIFIEDS

573-5486

Run 5 Days, the 6th Day is FREE!

NOTICE TO CLASSIFIED AD CUSTOMERS

All ads are cash unless customer has an established account with The Snyder Daily News. Ads may be taken over the phone so that they may be processed but payments must be made prior to publication

MISS YOUR PAPER?

Your Snyder Daily News should be delivered Monday through Saturday by 6:00 p.m.

Your carrier strives to give prompt service, but should your paper be missing...

please call
573-5486

Monday thru Friday
before 6:30 p.m.

Saturday
before 7:00 p.m.

ANNOUNCEMENTS 020

BRING IN Or call us for the repair or refinishing of your clocks, lamps & furniture.
HOUSE OF ANTIEKS
4008 College
573-4422

CLASSIFIED ADVERTISING RATES & SCHEDULES
15 WORDS, MINIMUM

1 day per word	17¢
2 days per word	31¢
3 days per word	41¢
4 days per word	53¢
5 days per word	60¢
6th day	FREE
Each additional day 7¢ per word	
Legals, per word	17¢
Card of Thanks, per word	17¢

These rates for consecutive insertions only. All ads are cash unless customer has an established account with The Snyder Daily News.

The Publisher is not responsible for copy ommissions, typographical errors, or any unintentional error that may occur further than to correct it in the next issue after it is brought to his attention.

ERROR

The Daily News cannot be responsible for more than one incorrect insertion. Claims cannot be considered unless made within three days from date of first publication. No allowance can be made when errors do not materially affect the value of the advertisement.

All out of town orders must be accompanied by cash, check or money order. Deadline 4:00 Monday through Friday prior to any day of publication. Deadline Sunday & Monday, 4:00 p.m. Friday.

ADOPTION: HAPPILY Married, financially secure Couple wish to adopt newborn. Suburban home, education & love are its future. All expenses. Collect after 5 p.m. (914) 739-3676.

INDEPENDENCE PROPANE & CARBURETION 5¢ off regular price per gallon, propane. Cash only 200 gal. minimum. No service charge. Rt. 2 Box 219. 573-0963 or 573-6670.

PERSONAL 080

"CASH ON THE SPOT"
Personal Loans
$20.00 to $250.00
Timely Finance
2409 Ave. R
"Pawn Loans Available"

LIFT A FINGER. Report child abuse. 1-800-252-5400 toll free statewide child abuse hotline.

VEHICLES 090

BILLS AUTO SALVAGE is now open. E. Hwy at the traffic circle. See Bill or Tommy Baldwin. 573-9569.

BEAT THE TAX. Good 4 door Buick. Low price. Guarantee. 2805 Denison.

1974 CHEVY 4x4 Big Lift. Big tires. Chrome wheels. Good drive train. Needs body & motor work. Custom bumper. 573-5978 after 6 ask for Jay.

1984 CHEVY S-10 Blazer. 4WD, Tahoe Pkg., loaded with many extra options. Only 3,000 miles. $14,200 firm. 573-7114.

1977 CADILLAC SEDAN DeVille. Extra nice, all the extras, leather interior. Call 1-766-3144.

69 DODGE DART. 4 door. New engine. Good MPG. Excellent condition. In Hermleigh, 863-2267.

FOR SALE: 1980 Chevy Luv 4WD. Call 573-0212.

1978 FIREBIRD, runs great, $3000; 1981 KX 250 Kawaski, like new, $900; 6 month old portable dishwasher, $325; washer and dryer, need of repairs, $20 each; King size fiber fill waterbed, sheets, comforter, $400. See at 3204 Ave A.

1980 FORD GRANADA Ghia. Low mileage, new tires, all the extras. Good school or work car. $3800. Call 573-3339 after 6 p.m.

FOR SALE: 79 GMC 4x4, step bed, air, auto, power, 38,000 miles, $3,850. 728-5854, Colorado City.

GRAND OPENING: New Detail Shop, 4001 College, 573-9195. Ernest Garcia has moved from The Ford House to Little Al's Texaco. Complete Detail, $75.

75 MODEL CHEVY 4-wheel drive Van. Everything in good working order. New tires & wheels. 350 engine. See at Doyle's Engine Service or at night call Don at 573-9785.

MUST SELL! Getting Married! 1979 Monte Carlo, good condition! Lots of extras. After 5:00, 573-9055.

79 MALIBU CLASSIC. Low mileage. AC, PS, $3400. 573-6639.

73 MUSTANG MACH I 351C. Interior needs work. Best offer. 573-2448.

1984 OLDSMOBILE CUTLASS Supreme. 2 door, fully loaded, all power. New. Call 573-1241.

82 TOYOTA SILICA GT Hatchback. Electric Sun Roof. Super Sporty. Excellent condition. 573-8324.

74 VEGA WAGON, good condition. $750. Used Evaporative Cooler, runs, $50. 573-0562.

1979 VOLKSWAGEN RABBIT. AM/FM Cassette Stereo, 49,000 actual miles. Excellent condition. Call 573-0237 or 573-9433.

WIFE'S 1980 Cutlass Olds. PS, Air, Auto, New Engine. Perfect. $3800. After 6:00, 573-3103.

Use Snyder Daily News Classified Ads 573-5486

VEHICLE PARTS 091

REBUILT EXCHANGE Radiators. Radiator Service & Supply. 207 Hwy 84 Bypass. Phone 573-5166.

WANTED: USED Radiators. Top price. Radiator Service & Supply. Claude or Doyle. 573-5166.

MOTORCYCLE 110

FOR SALE: 1979 Honda CX500. 7,500 miles. Good condition. $1250. Phone 573-3924.

HONDA 750. Good running condition. See at 2805 25th. Across from Axelson's on Lamesa Hwy.

CLASSIFIED DEADLINE

4:00 p.m. Prior to Day of Publication
Sunday & Monday 4 p.m. Friday

Use Snyder Daily News Classified Ads 573-5486

SALESMAN
CRC WIRELINE

Must have oilfield experience
Salary dependent on experience
Excellent Fringe Benefits

Call 573-2124

RECORD STORE MANAGER

Requires 3 years retail experience with One year in management position, promotion to manager and possible relocation after 6 months training. Benefits include a profit sharing plan, hospitalization, paid vacation, sales and display incentive. Apply in person to
Joyce Lockhart,
hastings books & records,
3022 Varsity Square Shopping Center,
Snyder, Tx.

HELP NEEDED IMMEDIATELY
LVN's
NEW SALARY STRUCTURE MEDICATION AIDS
CALL CHERYL NICKELL DIRECTOR OF NURSES 1-737-2209

NEEDED IMMEDIATELY
MAINTENANCE -- JANITORAL EXPERIENCE NEEDED IN PLUMBING, ELECTRICAL WORK, PAINTING, REPAIRS ETC.
CALL MARGARET 1-737-2209

By Carrier:
1 Year — $50.04
6 Months — $25.73

By Mail In County
1 Year — $34.25
6 Months — $20.71

WIN A FREE 1-YEAR SUBSCRIPTION TO THE SNYDER DAILY NEWS

PERSONS SUBSCRIBING OR RENEWING SUBSCRIPTION FOR 6-MONTHS OR MORE DURING July WILL HAVE A CHANCE FOR A FREE 1-YEAR SUBSCRIPTION. DRAWING TO BE HELD JULY 31, 1984

CLIP COUPON & BRING TO THE SNYDER DAILY NEWS, 2103 25th OR MAIL TO P.O. BOX 949 TODAY.

NAME _____
ADDRESS _____
CITY _____
STATE _____ ZIP _____

A SIMILAR DRAWING WILL BE HELD EACH MONTH

let your words do the talking in the CLASSIFIEDS

573-5486

Run 5 Days, the 6th Day is FREE!

MUST SELL: Honda XL175. Perfect condition. 100 miles to gallon. Best offer. 573-2076.

1982 SUZUKI 50 Katana Street Bike. $1200. Call 573-2931 from 8:00-5:00 p.m.

1982 SUZUKI RM 125 Dirt Bike. Water cooled. $950. 573-0607.

1982 YAMAHA 750 Maxim. 7,000 miles. Make offer or will trade. 573-9001 or 573-0774.

1982 YAMAHA 1100. Excellent condition. Luggage rack, windshield, travel trailer & luggage bags included. Call 573-4300 after 6 p.m.

OILFIELD EQUIPMENT 130

24 HOUR
Forklift Service
Enrod 1-800-592-4734

STRUCTURAL PIPE & oilfield sucker rod. All kinds. Any amount. Best prices. Enrod, Sweetwater, Tx., 1-800 592-4734.

WE TEST, drift & rattle pipe at best prices. Enrod. 1-800-592-4734.

BUSINESS OPPORTUNITY 140

DECLARE YOUR independence. Business Opportunity, small investment, unlimited income. Call Don Whittenburg, 806-872-8836.

FOR SALE: Small cafe & game room. New building & equipment. Nearest competition 10 miles. Serious inquiries only. Call 573-8043.

BUSINESS SERVICES 150

BOOKKEEPING SERVICES, Payroll Preparations & Returns, Quarterly Reports, Invoices and Typing of all kinds done in my home. Experienced and have good references. For more information call 573-4838.

CHRISTY'S - THE DIRTY HOUSE CLEANERS. References. Free estimates. 573-1368 or 573-4224

CARPENTRY AND all types of roofing. Any job large or small. Call 573-7076 or 573-3029.

COMPLETE REPAIR on all Lawnmowers, Chainsaws, Garden Tractors. Evaporative Cooler Repair. 573-4292. 510 32nd St.

FOR CARPENTER Work from remodeling to fix-it jobs. Call Johnny Blocker, 573-5100.

GENERAL HOME Repairs, remodeled, accoustical ceilings, painting. Small jobs welcomed. Sam Fleming, 573-0391, evenings.

INSIDE PAINTING, Paneling, Ceiling Tile. Call for estimate. Harvey Stout, 573-3857. Also Tractor Repair.

INDUSTRIAL-COMMERCIAL PROPERTIES
Sale-Lease
Bob Payne, 573-0320

Use Snyder Daily News Classified Ads 573-5486

NEW HOME sewing machines. Electrolux cleaners. Quality service. All machines. Stevens, Charlene's Draperies, 573-6601, or 1-235-2889.

NEW CONSTRUCTION or Remodeling Additions, Renovations, etc. Boyd Building Contractors. Office 728-5338. Evenings 728-2223. Colorado City.

PECAN GROVES Mobile Home Service. Moving, blocking, anchoring, skirting, porches, roofs, repairs. Free estimates. 573-3935.

PROFESSIONAL HOUSE or Office cleaning - by appointment. Free estimates. 573-0320 before 5 p.m.

PAINTING, REPAIRS, Floor Tile, Ceiling Tile, Refurbishing Rentals & Evaporative Cooler Maintenance & Repairs. 573-2448.

REPAIR LAWN Mowers, Edgers, Tillers. Blades sharpened, balanced. Used Mowers. 305 36th Place. Phone 573-9539.

SEWING MACHINE REPAIRS. Sales & services on all makes & models done locally at your Blanche's Bernina Sewing Center. 1910 26th. 573-0303.

WILL UNDERPIN and skirt on trailer houses. 573-1471.

STUDENT WORK ADS 152

LET ME help you with those summer chores or take care of your yard and pets while you're away on vacation. Call John Griffin at 573-6936.

WILL DO baby sitting in your home. Have own transportation. Call 573-7560 or 573-2468.

YARD WORK & odd jobs. $3.50 an hour. Call 573-0212 or 573-1271, ask for Todd or Tery.

EMPLOYMENT 160

DEGREED PERSON interested in or have had experience working with children. Send Resume' including educational background & work experience to: Box 1196, Snyder, Texas.

EXECUTIVE SECRETARY: Exec. Sec. Top salary, excellent benefits, typing, dictaphone. Send Resume to: P.O. Box 949A, Snyder, TX 79549.

GIL'S FRIED CHICKEN is now accepting applications for Manager Trainees and Assistant Manager Positions. Only mature, hard working individuals need apply. Excellent salary. Benefits. Manager Trainees must be able to relocate. Apply in person, no phone calls please.

SARAH COVENTRY Jewelry - looking for manager & directors. Full or part time. Call for appointment, 915-263-0865.

TAKING APPLICATIONS for office secretary. Must be experienced in data processing, typing and good public relations. Please send Resume' to: P.O. Box 438, Snyder, Texas, 79549.

NEED OIL & Lubricant Salesman for this area. Call 915-758-6071.

WHATABURGER IS now looking for quality employees to fill 2 day time positions & 1 evening position. Apply from 2:00-4:00 p.m. Daily.

WOMAN'S COLUMN 210

BRING IN Or call us for the repair or refinishing of your clocks, lamps & furniture.
HOUSE OF ANTIEKS
4008 College
573-4422

DECORATED CAKES: Wedding, Anniversary, Shower, Birthday such as Garfield, Care Bears, Strawberry Shortcake, R2-D2. 573-6917.

"FOR THOSE who care enough for the finest in child care," contact Lou's Kiddie Kottage. Mothers Day Out Mon. Wed. & Fri. 9 a.m. to 3 p.m. Ages 18 months to 13 yrs. Call for more information. 573-6873.

NEED HOUSEWORK, house sitting, pet sitting, baby sitting. Experienced. 573-9891.

PETE WADLEIGH will develop your film in 1 hour at his photograph studio just off the square. 2604 Ave R.

REGISTERED BABY SITTING in my home. Day or night. Good rates. Call 573-4315.

Mary Kay Cosmetics
Complementary facial and re-orders.
Darlene Young
573-0563

FARMER'S COLUMN 220

APPLES & PEACHES for sale. Call 573-0911 or 573-7385.

CROP-HAIL
NUNN INSURANCE
(South Side of Square)
Office - 573-5584
Carl Nunn - 573-6066

8 FOOT WINDMILL for sale. $900. Call 573-1562.

ON THE FARM
TIRE SERVICE
Goodyear
tires available at
McWhorter's
1701 25TH STREET
SNYDER, TEXAS 79549
AUTO – TRUCK – FARM
573-4031

1 REGISTERED 2 Year Old, 1 Six Year Old Sorrell Roan, 1 Youth Saddle & 4 Barbecue Goats for sale. 573-7360.

FARM EQUIPMENT 221

25 - 30 ft. TELEPHONE POLES & Used cable, good condition. Enrod Inc. 1-800-592-4734

THE CLASSIFIEDS
are the answer to
AUTOS • HOMES
and everything you might want to
SELL or BUY

SPORTING GOODS & SUPPLIES 240

GENE'S
GUN SHOP
Sales & Service
Low Prices
573-2323
Lamesa Hwy

RUGER .44 Magnum Rifle, scoped, $250. Ruger .357 Stainless Security Six, $225. H&R .22 Hornet Rifle, scoped, $125. S&W Model 28 .357, $200. Beretta .22 Minx, $100. Sterling .22 Pistol, $70. Whites 4/DB Metal Detector, $140. Call 573-5259 after 4:00 p.m.

RUGER MARK I .22 caliber semi-automatic pistol. Ruger Security-Six .357 caliber double action pistol. Winchester Model 1200 12 gauge Pump action shotgun, takes a 2¾ inch shell. Remington Model 700 30-06 caliber iron sights. Call 573-9749.

"We Buy-Sell
And Trade Guns
Timely Pawn Loans
2409 Ave. R"

RECREATIONAL VEHICLES 250

NEW 1983 held overs with new warranty, 4 travel trailers, 3 Fifth wheels, up to a $3,566.00 discount. Happy Camping, 2801 W. FM 700 Big Springs, Tx. 263-6734.

NICE 35' 5th Wheel. Large Ice Box. Refrigerated Air. CB. Stereo. Porch. 1001 Ave E.

CAMPERS TRAILERS RECREATIONAL VEHICLES
SNYDER TRAILER SALES
12th & Ave. I
573-0814
GOOD SELECTION
NEW & USED TRAILERS
1979 Twilight Bungelow
5th Wheel - 27 ft.
1975 Golden Falcon - 24 ft.
1984 Sun-slite pickup camper
1974 Golden Falcon - 18 ft.

Use Snyder Daily News Classified Ads 573-5486

BOATS 251

DEALER'S COST
All boats, motors & trailers in stock. Glastron, Hammond, Deck Boats, Lowe Line Aluminum Boats. Mercury & Johnson Motors, several inboard/-outboards. All Custom & Dilly Trailers. Everything new. Call Tom's Marine, 573-6562, or come by 315 E. Hwy.

17' GLASTRON SKI Boat with 130 HP inboard/-outboard engine. Walk thru dash. $4500. See at Key Brothers Honda. After 6:00 call 573-7293.

JULY CLEARANCE SALE: Chrane Boat & Marine, Big Spring, Texas (915) 263-0661. Sale on Dyna-Trak, Del Magic, Bass Tracker, Sun Tracker Party Barge, Evinrude Motors & lots of used boats. Open 9:00-2:00 on Saturdays.

17' 1980 VIP Fish/Ski combination. 150 HP Evinrude, dept finder, trolling motor, stainless steel prop, 2 aerated live wells, 3 ice chests, cover, San Angelo drive-on trailer. Excellent condition. $7500. Check Dealers Prices & Compare. Call 915-728-2825. Colorado City.

16' RANGER BASS Boat. A. Live Well, Bilge Pump, depth finder, 28 lb Trolling Motor, Foot Controlled, 75 HP Chrysler, Tilt & Trim, Good Trailer. $3500. 408 32nd Street.

1974 16' SKEETER Hawk Bass Boat. 50 HP Johnson, all accessories, good condition. $2450. 728-5854, Colorado City.

MERCHANDISE 260

BABY QUILTS, aprons, quilts, stuffed dolls. Will deliver. Balloons bouquet, cake bouquet. Catering Service for any occasion. Having a party of any kind? RENT A CLOWN Gifts by Jane, 2906 El Paso, 573-7491.

BED, great condition. $15.00. 573-4161.

BOOKCASE HEADBOARD Bedroom Suite, Pole lamps, banquet table. Call 573-9044 or 573-3118 after 5 p.m.

BABY BED, dark walnut. Excellent condition. New, $235, aking $120. 573-8360 after 5:30.

CONVALESCENT NEEDS
Wheel chairs. Walkers. Canes. Home blood pressure kits, Etc. Sales & Rentals.
Burgess McWilliams Pharmacy
3706 College
573-7582

125 CONCRETE BLOCKS. 8x8x16. $100 or 80¢ each. Also two 24" blue tiles and one 24" fireplace damper. All new. Phone 573-8774.

FOR RENT Color Console as low as $12.60 weekly for 1 year. Color portables for as low as $10.50 for 1 year. Microwave Ovens, $10.50 weekly. Stricklands TV, 2413 College.

FOR SALE: King 3B professional trombone with "F" attachment in new condition. $500. Call 573-4861.

FOR SALE: Wurlitzer Console Piano. Excellent condition. 573-8976.

FOR SALE: 8 HP Go-Cart, 3 piece Sofa Set, Camper Shell. See at Oasis Trailer Park, Lot 465. 573-1601.

FRIGIDAIRE ELECTRIC Cook Stove. 8 years old. Good shape. 30" wide. $250. 573-0607.

HOOVER PORTABLE Washer & Dryer for sale. Good condition. Newer Model. $200. Call 573-4300 after 6 p.m.

HOUSEFUL OF Carpet, electric range, other misc items. 573-6961.

KENMORE ROOM A/C, $100. Kingsize mattress & box springs. White chrome table, 4 chairs. 573-8485.

MARY KAY COSMETICS Skin care program and make up artistry. Gaynelle Deck. Call 573-7719.

Use Snyder Daily News Classified Ads 573-5486

MOVING: 1 Piece or a houseful, across the street or across town. Good equipment & experienced help. Call Pioneer Furniture, day 573-9834. Night, Myron Fenton, 573-7152.

MOVING SALE: Matching Couch & Loveseat. Game table, 2 chairs. Kitchen table, 4 chairs. Additional Couch. 573-9591.

NIAGARA THERAPY Equipment now has a dealer in Snyder. Come by 3001 Ave T. 573-7127.

RCA COLOR Camera. Portable recorder. Nearly new. 573-2448.

SATELLITE T.V. SYSTEMS Special order or from stock. Do it yourself with our instructions and save or installation available. Buffalo Visions, 208 East Hwy. 573-0886.

SATELLITE ANTENNAS: Sales & rentals. 1 Repossessed Satellite, $1595. Call for more information; Stricklands TV, 2413 College, 573-6942

SELMER SAXOPHONE made by Bundy. $65. Call 728-2021.

USED COLOR TV's. Warranty. Snyder Electronics, 411 E. Hwy.

USED PIANO for sale. Good condition. Tuned. Call 573-7435.

WHITE ELECTRIC Cook Stove with Corning Ware top in good condition. $110. 573-7261.

KIDS OUTGROWN their clothes, toys, bedroom furniture? Have a garage sale. Call 573-5486.

DOGS, PETS, ETC. 290

BEAUTIFUL AKC Cocker Spaniel puppies. Male & Female. Red or blond. $90 each. 728-2781.

FOR SALE: AKC Registered Cocker Spaniel puppy. Black, female, 6 months old. $75. 573-6945.

HALF-POODLE Puppies and 1 kitten to give away. 2202 41st St. 573-7201.

PUPPIES: TOY & Tiny Toy Poodles, 2 Toy Maltese, 1 male Tiny Toy Yorkshire Terrier. 576-2370, 576-2106, Hamlin.

WANTED: SOMEONE to supply good home for male dog. Kept outside, not house broken. Come by 2101 College Ave. Apt 9.

GARAGE SALES 310

GARAGE SALE
2803 37th Street
Fri & Sat 8-8
Baby clothes, furniture, B&W TV, music & sports equip. & lots of misc

INSIDE SALE
1311 Ave R
Friday Only
Lots of good boys clothes, vaporizer, household misc.

2 FAMILY
MOVING SALE
Thurs - Sat
Everything goes
Old Sweetwater Hwy. to Pleasant Hill Road. Follow signs.

GARAGE SALE
2610 42nd
Thurs, Fri & Sat
7:30-9:00 a.m. &
After 5:00 in afternoon
Carpet, chairs & stove

GIANT GARAGE SALE
2513 31st
Thurs, Open 8 a.m.
Baby bed, kitchen utensils, childrens clothes, toys, gift items, small appliances, lots more.

GARAGE SALE
2107 27th
Wed 8:30 a.m.
through Fri
CROCHETED DOLLS, doll clothes, other crocheted items, books, mens & womens large, nice clothes, lots of childrens good clothes.

GARAGE SALE
2108 36th Place
Friday 8-5
Kingsize Bed, port. Dish Washer, Dryer, Elec. Stove, furniture

GARAGE SALE
2903 38th
Fri, Sat & Sun
Air Conditioner, stove & lamp, lawnmower, baby bed, bicycle, sanders, rug, curtains & pole, light fixtures

GARAGE SALE
1302 28th
Fri & Sat
T.V.'s, beds, bicycle, tape decks with speakers, tapes, bowling balls, lots clothes, school, infant to adult.

HUGE GARAGE SALE
2907 Ave T
Fri 7:30-7:00
Sat 9:00-7:00
CASH ONLY
Barbie Dream House, toys, furniture, 5 gun cabinet, encyclopedia's, screen and wooden door, evaporative table top cooler, small refrig. Unit, big X-mas tree, bowling balls, skates, porch swing, adult clothing-coats, etc. Baby clothes & furniture, King & Queen headboards, Ford car tire and wheel, kids clothes, much more.

MOVING SALE
Sat, July 14, 9-5
Clairemont Hwy to G&G Grocery, turn right, go 7 blocks to Ave L, turn left, last house on right.
Furniture, applicances, misc.

PATIO SALE
220 34th
Fri & Sat 9:00-3:00
Quality items: baby furniture, 3 speed bicycle, dresser, curtains, clothes (infants - adults), motorcycle, misc.

MULLIGAN'S MALL
25th St & Ave F
Weekdays 8-6
Closed Sunday
Nylon reinforced tarps, light but strong. 8x10, $8.00. 10x12, $12.00. Other sizes priced accordingly. Socket sets, $4.00 & up. Cassette Car Stereo, $35.00. Welding Hose, $15.00. Hammer handles, $1.25 each. Golf clubs, $5.00. Golf Balls, 25¢. Pocket knifes, $2.00 & up. T.V.'s, stereos, 8 track tapes, Indian turquoise jewelry, rings, belts, buckles, lighters, antique trunks & lamps, tricycles, bicycles, sewing machine. Guaranteed good batteries, $15.00. Will buy junkers. Also furniture & appliances. Come in & look around.

SWAP'N SALES
406 E. Hwy.
Open Fri & Sat
Other days by
Appointment
Spaces $5.00
Building for rent
Call 573-3915

YARD SALE
907 N. Ave Q
2 blocks on Andress St, right off College Ave
Thurs & Fri 9-6
Clothes, records, T.V., misc.

RENTALS 330

ALAMO HEIGHTS Trailer Park - Large lots for rent. $75 a month. Water furnished. Call 573-0641.

APPLICATIONS NOW being taken for upcoming lot rental. Key Mobile Home Park. 573-2149.

1 BEDROOM FURNISHED Apartment. A/C. No bills paid. No pets or children. Deposit required. References must be furnished. 573-9047.

2 BEDROOM MOBILE Home, furnished, water & gas paid, nice, 217 25th. $350 plus deposit. 573-8437 after 6:00 p.m.

1 BEDROOM FURNISHED (Adults Only). 2 bedroom unfurnished. No pets. 573-3553 or 573-6150.

2 BEDROOM UNFURNISHED HOUSE WITH FENCED YARD. 573-8963.

Coleman Apartments
1 & 2 Bdrm. Apts
Furn. or unfurn.
Call 573-0809

COMMERCIAL BUILDING For rent. 1902 37th. Call 573-4909 or 573-5285.

CLEAN APARTMENT House. $180 a month. Gas paid. $100 deposit. Go by & see behind 3212 Ave "U". Call 573-5029.

NOTICE

To settle the estate of Mr. Roy V. Lashaway the real estate property that he owned will be offered at public auction on Sat. July 14, 1984 at 1:00 p.m. The real estate will be in addition to the personal property auction which starts at 10 a.m. Sat. July 14, 1984. For complete terms and conditions of sale please contact Grady W. Morris (915) 728-8292.

Real Estate Salespeople who register a client that is the successful buyer will recieve 1% sales commission.

Slice of Life WORLDWIDE
• Lose Weight
•Keep it off
Weight Reduction Diet
•Exclusive Program
•Healthy
•Safe
•Effective
•First Time Offered in Texas
•22 Years of Research
[Dr. Neil Solomon, world famous weight control specialist]
Local Advisor Bernice Felton
573-7414

let your words do the talking in the

CLASSIFIEDS

573-5486

Run 5 Days, the 6th Day is FREE!

1 & 2 BEDROOM Mobile Homes. Furnished & partially furnished. 1 Mobile Home Lot. Water furnished. 573-3935.

Beautiful 1 Bedroom Furnished Apartment. BILLS PAID. New flooring and paint. 504½ 28th. $250. 573-8341.

EXTRA CLEAN 2 bedroom Mobile Home. $250 a month. Deposit. No pets. Prefer couple. 573-7127.

FURN & UNFURN 1 & 2 Bdrm apartments. C & R Rentals. Call 573-0809 days or evenings 573-3839

FOR RENT: Completely remodeled apartment. Furnished or unfurnished. Call 573-7189 or 573-3922.

FOR RENT: Furnished 2 Bedroom Apartments. 573-1482 or 573-3991.

FURNISHED 2 BEDROOM Mobile Home. Includes Washer, Dryer & Colored T.V. By the week or by the month. 573-9001. 573-0774.

FOR RENT: Nice 2 Bedroom House in Country. Fenced yard, new carpet. $300 a month. Call 573-6151.

MOBILE HOME Lot for rent. Call 573-5766 after 4:00 for details.

NICE 3 Bedroom House. $385 a month. Also, 1 & 2 Bedroom Furnished Apartments. Call 573-4155.

NICE 2 Bedroom House. Call 573-8628.

ONE, TWO and three bedroom apartments. Furnished & unfurnished. Some with bills paid. 573-9992.

PONDEROSA MOTEL
Low Rates
Bills Paid
Large Rooms
Color Cable TV
Free HBO
Air Conditioned
Telephones
Refrigerators
Daily, Weekly &
Commercial Rates
Come & Get a Room
for the day or
for the week &
get a Free Buck Knife
Please call 573-2671

RENT "N" OWN. Appliances, furniture, televisions, stereos. Rent "N" Own, 2514 Ave. R, 573-4844.

ROOMS FOR SINGLE Adults. Cable & utilities paid. $125 monthly; $35 weekly. 2603 Ave F or Call 573-8231 or 573-5761.

SPACIOUS, ATTRACTIVE Furn. office space. College & Hwy 84. 573-6381 or 573-5627.

MOBILE HOMES 340

A NICE Double Wide, reduced $3,000. A new 24x44 All American with lots of extras. Payments of $385 per month. Based on 15.5 APR, 180 months, 10% down. Call Lee or Jean, 332-8133.

A BEAUTIFUL 2 Bedroom, 2 Bath Marlette. Composition roof. Lots of extras including skylights throughout house. Reduced $4,000. Payments of $385 per month. Based on 15.5 APR, 180 months, 10% down. Call Little Gerry or Gail, 332-8133.

12x50 2 BEDROOM Mobile Home. $2500. 573-9001.

100x150 CORNER Mobile Home Lot. 28th & D. Trees, patio, raised level pad, guard light, all utilities. $7500 cash. 573-3978.

Use Snyder Daily News Classified Ads 573-5486

DIVORCED, MUST SELL: Mobile Home at loss. Low monthly payments. Call Jean, collect 332-8133.

14x60 DETROITER. 2 bedroom, 1 bath Mobile Home with appliances. Move or rent lot. $1000 equity & assume loan. 573-4736 or 573-8765.

1982 FLEETWOOD 14x80. 2 bedrooms, 2 baths, composition roof, central air, 2 ceiling fans, with underpinning. Very nice. Satellite optional. Call 573-5088.

FOR SALE: 2 bedroom, 1½ bath 14x60 Trailer with 50x100 lot. 4' chain link fence, storage building, built on covered porch, 8x8 add on, 2 refrigerated air conditioners. $13,000. 573-2404.

$2,000 GETS YOU In this beautiful 1983 Lancer; 14x86 mobile home. Assume loan. Already set up and ready to move in to. Call 573-9025

HOME LOAN Turned down??? I can help. Call Jerry collect at (806) 763-5319; A-1 Mobile Homes, Lubbock.

LARGEST INVENTORY. Lowest prices. Free Delivery. Call Jerry collect (806) 763-5319. A-1 Mobile Homes, Lubbock, Texas.

MOBILE HOME INSURANCE Check with us before you renew.
BOREN & WEST INSURANCE AGENCY
1822 26th 573-6911

MOBILE HOME for sale. New 14x72 BRECK PRIMIER MANOR. Owner will finance. 728-5938 or 737-2485.

14x70 MOBILE HOME for sale. 2 bedrooms, 2 baths, all appliances included. Small equity & take over low monthly payments. Call 573-9785.

1982 SKYLINE 14x65; 2 Bdrm, 1 bath; big bay window in kitchen; $500 equity, assume loan. Payments are $253.19 a month. Call 573-4492 after 5 p.m.

TO BE MOVED: 1976 14x64 Wayside Mobile Home. Extra nice carpet & curtains. Refrigerated Air. Underpinning. $9800. 573-5036 or 573-3567.

GAS, OIL, MINERALS 351

WILL PAY cash for minerals, royalties, over rides & producing wells. 915-682-6191 or P.O. Box 11193, Midland, TX 79702.

REAL ESTATE 360

BY OWNER: 3-2-2 in Eastridge. New wood fence. Built-ins. Pay equity & assume 10¾% VA loan. Owner will finance part of down payment. Call 573-5358.

CASH FOR Houses in S.W. Snyder. Any size, any condition. 573-9001.

NUNN INSURANCE REAL ESTATE
"South Side of Square"
LAND - Acres, Tracts
RESIDENTIAL
COMMERCIAL
Office 573-5584
Carl Nunn... 573-6066

JOE BOX REALTY
4606 College
573-5908
TEXAS LAND MLS

LIVESTOCK FARM 165 Acres located SE of Hermleigh. Some minerals, good land.
FARM 172 acres; good 2 Bdrm house; Central air & heat. NW of Ira
FARM 100 acres Cropland E. of Hermleigh about 1 mi.
STANFIELD SCHOOL AREA 2202 44th st. 3-2-1 Brick. Central heat & air; NICE.
EAST.. 2 adjoining Res. lots. Water Well
LAKE HOUSE So. Side Lake Thomas near park. Concrete blk. Constructon, large conered patio.
ROUND TOP ACRES 5 or moré acres.
NEW LISTING Good farm land. North of Snyder, Hwy. 208
Howard Sawyer 573-3464
Joe Box 573-5907

FOR SALE: 2 Bedroom, Brick, Carpet throughout, Some furniture, Refrigerated Air, New wiring, New plumbing, Corner lot. 21st & Ave N. Call 573-3700.

FOR SALE: Nice 3 Bdrm. Hme, 2 Full Baths, Built-in Range & Oven, Fully Carpeted, Central Heat, Carport, Storage, Big Fenced Yard. Upper 20's. 2005 Ave. L
Call Joan Tate
Jack & Jack Realtors
573-8571 or 573-8253

611 East Highway
JACK & JACK Realtors
573-8571
573-3452

SPACE – INSIDE & OUT 2 story: approx. 4800 sq. ft. with swimming pool; 5 bdrm, 3 bath.
NEW ON MARKET Southwest, 3 bd. 2 bath, Central heat & air. 3610 40th
STARTER HOMES – 2 Bdrm. 1 bath — 3104 37th Place. 3203 Ave T. 36 Dalton. 3749 Ave V. 2205 Merrill.
EAST.. Brick; 3 Bdrm. 1½ bath; 308 36th Street.
CLOSE TO SCHOOLS! 3 Bdrm. 1 bath, Brick. 3214 42nd.
PRICE REDUCED!! 3 bdrm. Central heat & air; fireplace; 111 N. Ash.
BASSRIDGE! 3-2-2, game room, swimming pool, cabana!!!
COLONIAL HILLS! 3 bdrm, 2 bath, great location to schools.
PRICED to sell!! S.W. 3 bdrm. 1 & ¾ bath. Call for details.
BUILDING SITES...5 acres and up. Round Top Acres. Owner financing available.
NEARLY COMPLETED! New Homes - 2 in Park Place — 3 bdrm, 2 bath, double garage! 1 in Cedar Creek, over 2000 sq. ft. 3 bdrm 2½ bath; Family Room, Game Room & Dining Room. CALL FOR DETAILS.
NEAT 2 BDRM! With garage, new carpet. Sunset Street
UNIQUE HOME!!! 1600 sq. ft. 3 bdrm, 2 bath, fireplace; fenced; Lots of extras. Call Today!!!
PRICE REDUCED!!! Owner transferred, must sell. 3 Bdrm. 2 bath brick in Colonial Hills.
LARGE BRICK Home with 3 acres in Country
WEST WALK TO SCHOOL!!! 3 bdrm 1&¾ bath, brick, single gar. den w/Fireplace, Mid 50's
CLOSE TO HOSPITAL New! With all the extras! Priced to sell!
Faye Blackledge . 573-1223
Joan Tate..... 573-8253
Lenora Boydstun . 573-6876
Howard Jones.... 573-3452
Dolores Jones.... 573-3452

10 NEW LOTS opened between Ave U & V in 3300 Block. Up to $9,900. 573-2442 (owner).

Elizabeth Potts
REALTORS
573-8505
College Ave. & 30th

NEW LISTING Nice 2-1-2, den; 3104 37th Place. Call for more info.
NEW ON MARKET Cute 2-1-1; 1302 28th. Call today.
EASTRIDGE Can be assumed; 3-1-2; 4105 Eastridge.
TWO STORY HISTORICAL HOME Beautiful; lg. 5-3-2 Call today
NEARLY NEW Earth tones, Brick, 3-2; see at 5314 Etgen
READY FOR OCCUPANCY Lovely 3-2-2, South of Park. 2807 47th
OWNER SAYS SELL 2810 El Paso; Lrg. 4-3-2 near schools
WEST 42nd St 3-1, Brick, den, 40's
STANFIELD SCHOOL 2 & 3 Bd. 2233 Sunset; 3766 Dalton; 2202 44th; 3741 Rose Circle
BEAUTIFUL LANDSCAPING 3-2-2 with extras; 4206 Lubbock
DIFFERENT Clean 2 Bd 1404 19th
OWNER FINANCE 3-3½-2 4512 Fredonia
MOBILE HOME LOTS Owner finance
CLOSE TO SCHOOLS Large Bedrooms, 2 fireplaces, 2701 36th
MOVE RIGHT IN Spotless 2-1 den. ref. air, 30's
MEET YOUR NEEDS 4-2-shop; Old West.
SEE TODAY Cute 2-1-1, 20's, West
DREAM HOME 2715 48th; Beautiful 3-2-2
OWN YOUR OWN POOL 3-2-2 den; 2705 48th
OUT OF CITY LIMITS Nice home. 3-2-2 Brick
SEE TODAY Brick 3-2-1 3600 40th
AUGUST HOMES Near Completion or choose your own plan.
Margaret Birdwell 573-6674
Temi Boren 573-3465
Wenona Evans 573-8165
Elizabeth Potts 573-4245

STEVENSON REAL ESTATE
573-5612
4102 College

NEW LISTING...EAST.. 309 35th. 3-1. Only $23,500.
307 31st... 3-2-1-Brick. Fence. Only $37,000.
2202 44th... Brick 3-2-1. $50's. Stanfield School!
NEW LISTING... Mobile Homes. 2311 26th and 302 24th.
204 31st... Nice 2 Bdrm. Pretty kitchen! $32,500.
BACK ON MARKET... 2608 Ave U. 3-1 Cent. Heat & Air. $20's.
WEST OF PARK... 3614 44th. 3-2-Den. 1880 Sq. Ft. $80,000.
3409 44... 3-2-2-Brick. Cent. Heat and air. ONLY $65,000.
WEST OF TOWN... W. 30th 3-2. Very Nice! Over 2,000 Sq. Ft.
W. 37th... 3-2-2. Isolated M-Bdrm. Large lot. $43,500.
COLONIAL HILLS... Brick 3-2½-2. 3102 El Paso.
3100 41st... 3-2-Beautiful Yard! $51,000.
PARKPLACE... 3-2-1-brick Corner. Low $60's.
WEST OF HIGH SCHOOL... 3010 38th. 3108 40th. 3011 40th. 3110 39th; 3009 38th. $20's & $30's.
EAST... Nice 3 Bdrm. on good street, 205 36th Pl. Also 306 30th, $30's.
ACREAGE SOUTH, EAST, WEST... 2, 10, and 35 acres.
3712 NOBLE... Completely redone. A good buy at $23,500.
NORTHEAST... 401 20th. Corner, new paint, 20's
Joyce Barnes 573-6970
Margaret Sherrod 536-3606

1. 1 MILE EAST On Roby Hwy; 15 acres & 2 water wells. Owner financed.
2. IN COUNTRY - 5 Acre plots; 10 acre plots & 20 acre plots
3. SOUTH OF TOWN - 35 acres - 2 water wells
4. BLACK LAND FARM - 100 acres; $1000 an acre
5. FOUR Bedroom House at 4104 Ave U; 35,000
6. OIL MINERALS For lease.
7. WILL BUY Used Pickups; 69 - 72's
Roswell Rigsby
REAL ESTATE
PH. 573-7682

FOR SALE by owner: 2 or 3 bedroom house. Needs repairs. Large kitchen. Has 2 acres. West of Town. Call 573-2862.

FOR SALE by owner: Towle Park Road, 4 bedroom, 2½ baths, ½ acre lot, large living-family room combination with double fireplace. 573-8150.

APARTMENT BUILDING in excellent shape for sale by owner. Bargain priced. 4 furnished units, garages, fenced. 573-9638.

BUYING? OR SELLING?
BEAVERS REAL ESTATE
160 Acre Sandy land farm LLoyd Mt. Area, ½ minerals goes.
3 Bdr. & 3 horse lots Boothland Add.
Commercial lots East 37th St.
Rent house corner of Ave Y & 30th
Three bdr 3 acres west of town, $100,000
28 Commercial lots Boothland Addition
Commercial lot 50 x 450 West 25th
2 - 3 BR Houses, Eastridge Add. 40's
BEAVERS REAL ESTATE
PHONE 573-9472
Jean James 573-9705
Forrest W. Beavers 573-6467

LOIS GRAVES
REALTORS
573-0614
573-2540
3905 College

OWNER TRANSFERRED Must sell this lovely new home. 3 Bdrm, 2 bath; lots of extras. Nice drapes; sprinkler system. 3303 Houston.
LUXURY HOME Large 3-3-2 brick, game room, swimming pool, spa, Cabana; Great for entertaining.
TIRED OF RENTING?? See this pretty 2 bdrm home. New carpet, new paint, new cabinets. Mid 20's
GOOD BUY!! Immaculate 3 bdrm- 1½ baths. Nice kitchen, fireplace; low 50's
PRICED TO SELL Living room plus den. 3-2-2 Cental heat & air. Mid 40's
NEARLY NEW Beautifully decorated 3 bdrm - 2 bath; super nice; Etgen Blvd.
EL PASO ST. See this large 4-2-2 brick; spacious rooms. Super location.
JUST LISTED 160 acre farm. $400. per acre. S. E.
Mike Graves 573-2939
Lois Graves 573-2540

FARMS & RANCHES 362

266 ACRES FOR Sale by Owner: Includes 40 acres of farmland near Fluvanna Texas. Some buildings in need of repair. Community water available. $450 per acre, negotiable. Write Roy Glover, 13032 Silver Creek Dr., Austin Texas 78727.

When Zero Days Reign Roundabout, These Hot Little Ads Thaw Buyers Out
It's Easy To Place An Ad
Call 573-5486

MARKETS

Midday Stocks

NEW YORK (AP)

	High	Low	Last
AMR Corp	29¼	29	29¼
Amer Can	44½	44⅛	44½
Ameritech n	67¾	66⅞	67¾
AMI Inc	23½	23¼	23½
Am Motors	4¼	4⅛	4⅛
AmStand	24⅜	24⅝	24⅝
Amer T&T n	17⅜	17⅛	17⅜
ArmcoInc	14¼	14⅛	14¼
AtlRichfld	43⅞	43	43⅜
BancTexas	4⅛	4⅛	4⅛
BellAtlan n	71¾	71⅛	71¾
BellSouth s	28⅞	28¾	28¾
Beth Steel	17⅞	17½	17⅝
Borden	60½	59⅝	60⅛
CaterpTr	37¼	37⅛	37¼
Centel	34⅞	34⅛	34⅜
Chevron	33½	33⅛	33¼
Chrysler	25⅞	25⅜	25⅝
CocaCola	58⅜	57⅞	58⅛
Coleman	28¾	28½	28½
ComlMetl s	16	15⅞	15⅞
DiamShm	20	19½	20
DowChem	27⅜	27	27¼
DressrInd	19⅜	19⅛	19⅛
East Kodak	70¾	70⅛	70¾
EDS	42⅞	42¾	42⅞
Enserch s	20¼	20⅛	20⅛
Entex	19½	19⅜	19⅜
Exxon	40½	40⅜	40½
Firestone	16⅜	16¼	16¼
FtBcpTex	16	15⅞	16
FordMot s	36⅞	36¼	36¾
GAF Corp	18⅛	18⅛	18⅛
GTE Corp	37¼	37	37⅛
GnDynam	53¾	53⅜	53¾
GenElec	50	49⅝	49⅞
Gen Food	53¾	53	53¾
Gen Motors	66⅜	65¾	66⅜
Goodrich	28	27½	27½
Goodyear	24⅞	24⅝	24¾
GtAtlPac	15¾	15½	15½
Haliburtn	33¼	32¾	33
HarteHnk s	30⅛	30⅛	30⅛
Holiday Inn	38½	38⅜	38½
HoustInd	18¾	18¾	18¾
HughesTl	14⅜	14¼	14¼
Interfst	10	9⅞	9⅞
IBM	105⅝	105⅛	105⅜
Intl Harv	6½	6⅜	6½
Int Paper	46⅝	46¼	46⅝
JeffPilot s	30⅜	30	30⅜
JohnsJn	29¼	28⅞	29⅛
K mart	30¾	30½	30½
KrogerCo	33⅝	33⅜	33⅝
LTV Corp	10½	10⅜	10⅜
Litton Ind	74⅝	74½	74½
LoneSta Ind	19⅛	19	19
May DStr	55½	55⅛	55½
Medtronic	27⅝	27¼	27⅜
MercTex	18½	17½	17½
Mobil	26⅜	26⅛	26¼
Monsanto s	45⅜	44⅝	45¼
Motorola s	33¾	33¼	33½
NabiscoBrd	45⅝	45⅜	45⅝
NYNEX n	64⅜	63⅝	64⅜
PacifTel n	56½	55¾	56½
Penney JC	48½	48⅛	48½
Phelps Dod	15⅝	15¼	15¼
PhillpsPet	35½	35¼	35½
Polaroid	26¼	26	26⅛
ProctGamb	53⅝	53	53⅝
RCA	30¼	30	30¼
RepBankCp	24	23⅝	2358
Sabine	18	17½	17½
Safeway	25	24¾	25
SFeSoPac n	22⅛	21⅞	22⅛
SearsRoeb	32	31¾	32
ShellOil	57	57	57
Singer Co	29	28⅝	28⅞
Southern Co	15⅛	15	15⅛
Southland	27⅜	27¼	27⅜
SwstBksh	18¾	17½	17½
SwstBell n	58	57½	58
Sperry Cp	36⅛	36	36⅛
StdOilInd	55⅛	54⅞	55¼
StdOilOh	[illegible]	[illegible]	[illegible]
SunComp	47	46½	47
Tandy	25¾	25½	25⅝
Tenneco	37¼	36⅞	37¼
Texaco Inc	33¾	33½	33⅝
TexComBn	40	39⅞	40
TexEastn s	27⅞	27¾	27⅞
Texas Inst	122⅞	122	122
TexasOGas s	23	22⅝	22⅝
Tex Util	21⅜	21½	21¾
TylerCp	24⅞	24⅞	24⅞
Un Carbide	51¾	51⅜	51½
UnPacCp	37	36⅝	36¾
US Steel	22½	22	22⅜
USWest n	59⅜	59⅛	59¼
UniTel	18½	18⅜	18⅜
Unocal	30⅝	30	30½
WalMart	42	41½	42
WestghEl s	21	20¾	21
Xerox Cp	38¼	37⅞	38
ZenithE	23¼	23	23¼

Cotton

NEW YORK (AP) — Cotton futures No. 2 were higher at midday dealings today.

The average price for strict low middling 1 & 1-16 inch spot cotton declined 40 points to 70.04 cents a pound Wednesday for the eight markets, according to the New York Cotton Exchange.

Midday prices were 85 cents to $2.75 a bale higher than the previous close. Aug b72.50, Oct 72.75, Dec 71.75, Mar 73.20, May 74.00, Jul a75.00 and Oct b73.40, Dec b72.50.

First-time claims down

WASHINGTON (AP) — First-time claims for unemployment insurance compensation benefits totaled 342,000 in the week ending June 30, down 14,000 from the previous weekly level, the government said today.

In its report, the Labor Department said an estimated 2,350,000 people were drawing regular state-paid unemployment benefits in the week ending June 23, an increase of 13,000 from the previous week.

The insured unemployment rate held steady at 2.7 percent of the labor force, the report said. That rate reflects the proportion of the labor force insured against the loss of work that actually is getting jobless benefits.

The figures are adjusted for seasonal variations.

Use Snyder Daily News Classified Ads 573-5486

LEGAL NOTICES 010

ON MAY 4, 1984, the First National Bank of Snyder, Texas, was closed by the Comptroller of the Currency of the United States, and the Federal Deposit Insurance Corporation (FDIC) was appointed Receiver thereof. Notice is hereby given to all persons who may have claims against the First National Bank of Snyder, Texas, that the same must be presented to the FDIC with Legal proof thereof within three months from the date of closing or they may be disallowed. All claims should be presented in person or mailed to P. O. Box HH, Snyder, Texas 79549

Budget plan is presented

Continued From Page 1

last time."

Rudd and House Speaker Gib Lewis sent agency heads a letter in March urging them to prepare no-growth budgets for the 1986-87 biennium. The letter suggested "that you not include any considerations for inflation, salary changes, or growth."

Earlier this month, at a close of a special session where lawmakers passed a $4.6 billion tax bill, Gov. Mark White repeated his call for a "tightly drawn, bare bones" state budget.

Rudd said Mattox would have "real problems with the airplane" and that "with the tight money situation, we have a real problem with any new construction."

In March 1983, two months after Mattox took office, lawmakers gave him an emergency appropriation of nearly $1 million. They also increased his 1984-1985 budget 40 percent.

Armed with a two-year budget of $37.5 million, the agency more than doubled the staff of 480 inherited from Gov. Mark White, the former attorney general.

Mattox's budget request asks for a staff of 1,515 — an increase of 500 from the 1984 fiscal year that ends Aug. 31. It also asks for five group managers at $62,000 a year. In his current 1984-1985 budget, Mattox has five group manager positions funded at $55,000 a year, but only one of those positions is filled.

The administration division, which doubled in size between 1983 and 1984, would be one of the chief beneficiaries of Mattox's request. Its current $4.5 million budget would increase to $8.9 million in 1986, and staffing would jump from 292 to 369.

In addition, Mattox is asking for a $750,000 airplane and $1.8 million to buy equipment for the administration division. Proposed purchases include a forklift, an elevator, 50 word processors, 40 personal computers, a video cassette recorder, a printing press, 2 vans and 6 cars.

Other divisions seeking budget increases in Mattox's request are enforcement, taxation, consumer protection, antitrust and the labor, agriculture, and housing section.

Requested increases include:

— the enforcement division, from 63 to 130 employees;

— the prosecutor assistance group, from 3½ jobs to 14½ jobs;

— the taxation division staff from 34 to 73 persons; and

— the labor, agriculture, and housing division from a staff of 4 in fiscal 1984 to 36 in 1986.

Antitrust, one of the agency's smaller divisions with a staff of 14, would nearly triple under Mattox's proposal. So would its budget. Currently set at $425,740 for fiscal 1984, it would jump to $1.4 million in fiscal 1986.

Towle Park drilling rigs

Continued From Page 1

underground current and they are expected to be dissolved over a period of years while the pipeline remains intact.

According to gas company spokesmen, the new rectifier device is being installed for reasons of both safety and economy.

Slowing down the corrosion process on the pipeline will reduce the possibility of potentially dangerous leaks as well as reduce costs by extending the life of the pipeline which would eventually have to be replaced due to the corrosion.

A second drilling project in the park is scheduled for the Loftis Co. rig when work on the gas company's installation is complete.

Plans call for the the rig to be moved east — to a location near Prairie Dog Town — where they will drill a water well for the installation of the restored Eclipse windmill which has been donated to the county.

Firemen go to two fires

Snyder firemen were called to extinguish two fires Wednesday afternoon.

Firemen were called to the Charlie Eckert place west of Union at 2:25 p.m. where they extinguished a fire in a shop building.

The day's second fire, this one a brush fire, was reported just south of the Kingswood Apartments in the E 100 Block of 37th St. at 4:05 p.m.

Stolen bike is recovered

Snyder police detectives reported recovering a stolen bicycle Wednesday afternoon.

A girl's 20-inch bicycle reported stolen from the Donald Davis residence on July 10 was found by a passerby in Deep Creek under the College Ave. bridge and turned in to police at 12:57 p.m. Wednesday.

The bike, which was missing several parts, was returned to the owner later in the afternoon but police report no suspects in the theft.

City police were also called to investigate the theft of a no tresspassing sign from a College Ave. business Wednesday morning.

Lea Phillips, an employee of This 'N That in the 3900 Block of College Ave., called police at 9:56 a.m. and told investigators that a no trespassing sign recently erected on the store's parking lot had apparently been stolen during the previous night.

In other action, city officers jailed three suspects for public intoxication and one for driving on a suspended license Wednesday evening.

Obituaries

Leatherwood

MELISSA, Tex.-- Services for Billy F. Leatherwood, 58, of Melissa are set for 11 a.m. Friday at Chamberlain Methodist Church (near Melissa). Burial will be in Chamberlain Cemetery.

He died at 1:20 a.m. Thursday morning at Bonham Veterans Hospital.

He was the brother of Virgil, Woodard and Lloyd, all of Snyder and Joe of Hermleigh.

He is also survived by three sisters, Gladys Bennett of Canadian, Myrtle Anderson of Colorado City and Ann Rounsavillie of Golden, Okla; and a host of nieces and nephews.

Use Snyder Daily News Classified Ads 573-5486

State department says hate leaflets could be campaign

WASHINGTON (AP) - The State Department says that hate leaflets mailed to Olympic committees in several Asian and African nations "bear all the hallmarks of a disinformation campaign" and dovetail with the Soviet Union's justification for withdrawing its athletes from the 1984 summer Olympics in Los Angeles.

But the department did not directly accuse the Soviet government of responsibility.

The department made available copies of a leaflet sent to the Olympics Committee of Zimbabwe. It bore markings indicating it came from the Ku Klux Klan and was contained in an envelope bearing U.S. stamps and a U.S. postmark.

The leaflet, addressed to "African Monkeys," reads in part: "We have been training for the games by shooting at black moving targets. In Los Angeles, our own Olympic flames are ready to incinerate you. The highest award for a true American patriot would be the lynching of an African Monkey."

Alan Romberg, the State Department spokesman, said similar "hate leaflets" have also appeared in Sri Lanka, South Korea, Malaysia and possibly the Peoples Republic of China.

"They bear all the hallmarks of a disinformation campaign," Romberg said.

"The matter is still under investigation, but we can give a preliminary opinion that the leaflet sent to Zimbabwe, of which we have the original, was not written by a native English speaker and contains errors in grammar and syntax which a native speaker would not make," Romberg said.

"The thrust of the leaflets, that a threat exists for Olympic athletes from U.S. extremists, dovetails neatly with the Soviet justification for their withdrawal," he said. "The sophistication involved in obtaining the addresses of national Olympic committees also bespeak a campaign characteristic of active measures (or) disinformation activities," the spokesman said.

Secretary of State George P. Shultz said at news conference Tuesday in Kuala Lumpur, Malaysia, that he had ordered the State Department to check out whether the threatening letters actually came from the Ku Klux Klan.

Shultz said the letters "are of such a nature that it is hard to believe that they were sent by any such organization. The sentiments they expressed are totally unacceptable. It all makes you wonder if it isn't a disinformation campaign of some sort."

today's sports news

Fun, winning major goals of Carl Lewis

HOUSTON (AP) - He is one of the best known track athletes in the world and a favorite to win gold medals in four events at the Olympic Games. Yet, Carl Lewis doesn't possess a world record in any event.

But he wears a jack-of-all-trades title comfortably.

"I think it proves that fans like competition, they don't necessarily like records because right now I'm the hottest person in track and field and I'm probably the only one (of the top athletes) without a world record," Lewis said Wednesday in his final scheduled news conference prior to the Olympic Games.

Lewis qualified for the Olympics in the 100 and 200 meter dashes and the long jump and will run the anchor leg on the 400 meter relay. He's not concerned about records because he says it is not an objective.

"If I really wanted them, I could have them I think, but it's not an objective," Lewis said. "My objective is to compete in a lot of events and have fun. If I singled out certain performances on certain days I could probably have world records."

Lewis feels as talented as some of the athletes who possess world records.

"But I'd rather go 19.8, 28-7 and 10.06 and win all three instead of setting records," Lewis said.

Lewis' non-record performances have certainly had no effect on the attention he receives.

"I've gotten more attention before the Olympics than most athletes do afterward," Lewis said. "It's mind-boggling to think what it will be like if I do well in the Olympics."

Despite predictions that he will easily match the four gold medal performance of Jesse Owens in the 1936 Olympics, Lewis says he's assuming nothing.

"The media can only report what it sees," Lewis said. "At the Olympic Games, I've been billed very high as a gold medal threat. I don't look at myself that way. I just think of myself as an athlete competing."

Lewis said he would be upset at not winning four gold medals only if he loses by not competing well.

"You have talented people in different events," Lewis said. "If I go out and run the 100 meters and Ron Brown has a fabulous start and just runs a great race and I run 9.93 and he runs 9.92 and wins the gold medal, then I can't really see me being disappointed.

"It's just like some races they've run great against me and I won and they weren't disappointed. Performance is the most important thing. If I perform well, the medals or whatever happens, won't be that big a deal."

Lewis says his primary objective going into the Games will be to remain relaxed and concentrate on qualifying for the finals in each event.

"I could jump 27 feet in my sleep and I could run 10.2 basically from a standing start so I should have no problems qualifying," he said. "Once the finals come, then I'll be ready to go.

Lewis has been criticized for raising his hands in victory at the completion of a race but he says it's his way and he hopes to do a lot more of it in Los Angeles.

HEADED FOR AUSTIN -- Tami Robinson and Teresa Hagins, left to right above, took second place in the Class B Girl's Doubles event at the West Texas Regional Championship Bowling Tournament recently. They will compete in the state tournament July 14 in Austin.

Hildreth provides winning effort in handicap tourney

Betty Hildreth shot a net rounds of 69 and 61 to win the Women's Golf Association Ladies' Club Championship held Tuesday and Wednesday at Snyder Country Club.

Anita Talbott was second in the Championship Flight with a 64-67 while Jo Sterling took third place with a 69-69.

Twenty-three ladies participated in the tournament. Tournament chairperson was Lu Wolf.

Colleen Duke captured First Flight honors with scores of 67 and 68. Gertrude League shot a 66 and a 70 for second place while Sandra Davis placed third with a 72-71.

Second Flight champion was Nona Morrison, who followed Tuesday's 67 with a fine 63. Mary Blackmon shot 67 and 65 while Margorie Briggs had 68-66.

Closest to the pin winners were Delores Key for her shot that landed 4-feet, 3½ inches from the cup on Tuesday, and Charlene Light, for hers that settled 3-feet, 2-inches away on Wednesday.

CHAMPIONSHIP FLIGHT -- Championship Flight winners in the Ladies' Handicap Tournament were, left to right, first through third place, Betty Hildreth, Anita Talbott and Joe Sterling (SDN Staff Photo)

FIRST FLIGHT -- First Flight winners in the Ladies' Handicap Tournament were, left to right, first and second place, Colleen Duke and Gertrude League. Not pictured is Sandra Davis. (SDN Staff Photo)

SECOND FLIGHT -- Second Flight winners in the Ladies' Handicap Tournament were, left to right, first through third place, Nona Morrison, Mary Blackmon and Margorie Briggs. (SDN Staff Photo)

Allen the cornerstone of USFL's Wranglers

TAMPA, Fla. (AP) - George Allen, the most recognizable name in a largely no-name cast that will compete for the United States Football League's second championship, isn't shy about letting people know that his coaching is the main reason his Arizona Wranglers qualified for the finals.

But to Chuck Fusina, one of the reasons Philadelphia is the USFL's winningest team, Allen will be irrelevant when the Stars meet the Wranglers for the USFL title Sunday night at Tampa Stadium.

"I've got nothing against George Allen. He gets a lot of media attention and a lot of publicity and that's great for our league," Fusina said after Wednesday's practice, the Stars' first since arriving here from Philadelphia.

"But when I get out on that field Sunday night, I'm not going to be worried about George Allen. I'll be a lot more concerned with Stan White and Bruce Laird and the other guys on the Arizona defense."

Still, it's hard to avoid noticing the impact that Allen is having on this championship, which will be televised nationally by ABC at 7 p.m. CDT.

For one thing, the Wranglers are not a typical USFL team - a high-priced former college star at a key position or two mixed with a core of low-paid unknowns.

They are, instead, a George Allen team - a "the future is now" bunch, the kind Allen coached in Washington, replete with veterans like White, Laird and Wilbur Young (13 professional seasons each), quarterback Greg Landry (16) and other well-seasoned veterans like Luther Bradley, Carl Allen, John Lee, Karl Lorch, Doug Dennison, Joe Ehrmann, Frank Corral, Eddie Brown and Kevin Long.

Allen maintains that Arizona's biggest problem this year was adjusting to the pre-season move from Chicago to Arizona - the Wranglers are last year's Chicago Blitz, which switched cities with last year's Wranglers.

In fact, the Wranglers hardly figured to be here, losing eight of their first 14 games before winning their final four to qualify for the playoffs. Then they upset Houston 17-16 and Los Angeles 35-23 to get here.

For which Allen, reportedly on the brink of dismissal several times, takes full credit.

"When things were going bad, there was talk that we were working too hard, that I needed to change my ways," he said Wednesday. "But I'm a believer that you get the right kind of people, people with character, and that you stick with them and they stick with you."

By contrast, the Stars are a low-key bunch, led by Coach Jim Mora, who coaxed them to a 16-2 record in the regular season after a 15-3 mark last year and a two-point loss to Michigan in the USFL championship game.

Snyder waits for title bout at 8 on Friday

ROTAN -- Rotan and Stonewall-Kent square off in an Area I Little League elimination contest here tonight with the winner advancing to face Snyder.

Rotan and Stonewall-Kent, both with one loss each in the double-elimination tourney, are to play at 8 o'clock.

The winner will advance to Friday's championship game - also scheduled for 8 o'clock - against undefeated Snyder. Should Snyder lose Friday, a second championship game will be held at 8 p.m. Saturday.

A "chalk eater" at the race track is one who always bets on the favorite no matter what the odds.

WBC says Hagler must test Hamsho

SAN JUAN, Puerto Rico (AP) - Marvelous Marvin Hagler, one of the few boxers recognized as the undisputed champion of his class, may lose his World Boxing Council ranking before he enters the ring for his next fight.

The WBC pledged Wednesday in writing it would recognize no fight involving Hagler, the middleweight champion, until he makes a mandatory defense against Mustafa Hamsho of Syria, the top-ranked challenger.

WBC legal adviser Gabriel Penagaricano said he sent the written stipulation to the U.S. District Court in New York.

Penagaricano said he told the court Hagler had been warned he would be stripped of the title if he didn't sign for the mandatory defense against Hamsho. He said he also gave the court guarantees there would be no reprisals against the challenger because of the legal action.

Hamsho filed a civil suit against Hagler and the WBC in the New York court, charging they were denying him his right to a title match.

ABC Commentators babble on through All-Star contest

By DAVE GOLDBERG
AP Sports Writer

Tuesday night's All-Star telecast demonstrated what has come to be ABC's biggest problem in covering baseball - it forgets that the game is what people want to watch, not ABC's all-too prominent personalities engaging in inside locker-room style banter.

Too many times Tuesday - as well as too many times in earlier telecasts this year - the ABC crew ignored what was transpiring on the field to engage in mindless, name dropping, the kind that is mildly amusing the first time; boring the second and aggravating after that.

"I wonder what 'Twin D' is doing," Howard Cosell wondered aloud in the eighth inning. Cut to Don Drysdale in the interview room, a sheepish grin on his face.

Cosell is the centerpiece of all this, but he's not the only offender. Al Michaels, the best play-by-play man in the business, got caught in the middle of consistent bantering about the relative merits of the weather at Candlestick Park and the weather at Michaels' home, 30 miles south.

"I swear, they're wearing tank tops there," Michaels repeated and repeated.

Still, Cosell remains the bigggest instrusion. He is, to put it bluntly, a font of misinformation.

Early in the game, he asked Earl Weaver how "those young Mets pitchers" could have "ERA's over four" in the minors and be pitching so well in the majors.

Sorry, Howard, but only one of the prominent young Mets, Ron Darling, had an ERA over 4.00 in his last minor league seasons - it was 4.02 at Tidewater last year. Dwight Gooden had a 2.50, Walt Terrell a 3.12, Doug Sisk a 2.67.

Too much time is spent in irrelevant or just plain inaccurate observations by Cosell; too much time is spent in name-dropping - Cosell just has to let us know he ran into Warren Spahn at O'Hare Airport - too much time is spent by Weaver and Cosell beating up the low-paid wretches of the print press for allegedly taking remarks from Bill Caudill and others out of context.

With all this, ABC is wasting its assets.

Chet Forte's cameras were a major plus Tuesday night, not overintrusive, but capturing key plays from the best angles. ABC's technical work this year, in fact, has been the equal of Harry Coyle's crews at NBC.

Moreover, the team of Michaels, Jim Palmer and Weaver enhance a viewer's knowledge of what's happening without being patronizing, as Cosell so often is. The backup team during the regular season, Drysdale and Tim McCarver, are insightful ex-players with broadcasters' resonant voices.

Palmer in particular, deserves more exposure - during the All-Star Game, he was allowed only spot appearances, usually with Cosell interviewing him. He does, in fact, what Cosell has always prided himself on doing - telling it like it is.

SLUGGER -- Curt Rinehart, 7, member of the Yankees T-ball team, hit two home runs in the regular season during the Scurry County Boy's Club program 'his summer. (Boy's Club Photo)

DEALER'S COST
On Any Boat, Motor, or Trailer in stock
TOM'S MARINE
315 E. Hwy. 573-6562

HUNTER'S HEADQUARTERS
1984 Fishing License
Thomas & Spence Permits
CASH LOANS
$20 to $250
TIMELY PAWN
2409 AVE. R
573-9335

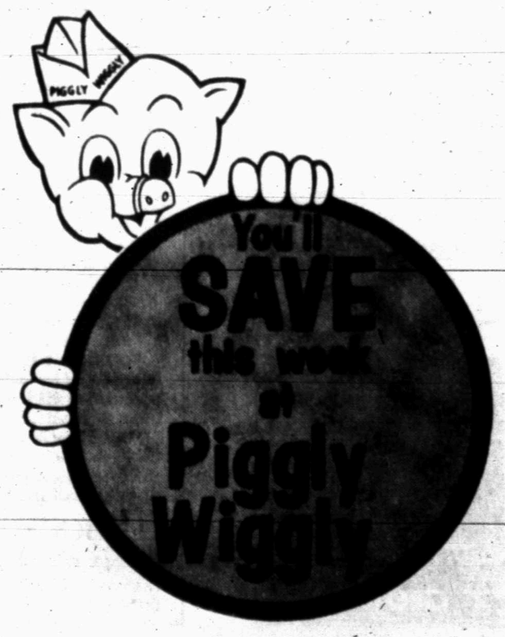

Nun also will judge

ELGIN, Ill. (AP) — When the Miss Illinois finalists parade across an auditorium stage Saturday night, one of their judges will be a woman who is admittedly no expert on swimsuits.

"It's just a little kind of thing I do on the side," said Sister Eric Marie, one of five judges in the preliminary to the Miss America pageant and a professor of voice at Mount Aloysius Junior College in Cresson, Pa.

"When it comes to the bathing suit (competition), I'm probably never right," she added.

Although this is her first year to judge an Illinois pageant, the Roman Catholic nun has judged two Miss Indiana contests and has helped winners of the Miss Pennsylvania crown prepare for their Miss America talent competition.

She said she sees no conflict between her roles as a nun and a pageant judge.

"Why should I?" she said, contending that the Miss Illinois and Miss America pageants are mainly competitions for scholarship, not beauty.

"I wouldn't be involved in this if it really was all a beauty contest," she said. "What do I know about being chic?"

She dismissed the bathing suit competition as "such an incidental part" of the contests.

"It's fitness of body more, really, than the sexual end of it," she said. "I think it's all in the way a person perceives it themselves. Anything can be evil."

Preliminary judging in the 1984 Miss Illinois pageant began Wednesday night, with state finals scheduled Saturday night. Contestants are judged on the basis of talent, personal interviews and appearance in evening gowns and swimsuits.

Pageant spokeswoman Betty Brown said some contestants were surprised to find a nun in a black habit among the judges, but added, "They have been delighted with her."

Mrs. Brown said she never had a nun as a judge in the previous 20 to 25 pageants she has worked with over the last five or six years.

"I think it's one sign that our country has come a long way that we can have all kinds of people involved, and it doesn't always have to be a stereotype person you'd have on a panel," she said.

Sister Eric Marie has been a nun for 20 years. She won't tell her age other than to say she's middle-aged.

She said she is especially qualified to judge talent competition because of her musical background, noting that "music teachers are very hard to come by."

She said the nuns in her convent approve of her activity. "I'd just like to come here and do this as a favor and not make a big fuss," she added.

Mrs. Brown said Sister Eric Marie's participation "says that we can recognize that talent comes in many forms and many occupations."

"There might come a day when we can have a priest or a minister" as a judge, she added.

Disguised singer tours Dallas mall

DALLAS (AP) — Michael Jackson, in town for the second stop of his nationwide concert Victory Tour, strolled through a shopping mall for about 20 minutes disguised as an old man with a mustache and beard, until he was recognized.

"Everyone knew he was in the building, all of a sudden, and then he left," George Lancaster of the marketing department of the Galleria shopping mall on Dallas' north side said Wednesday.

Later, Jackson did some door-to-door visiting for the Jehovah's Witnesses, of which he is a member.

A caravan of 24 semi-trailer trucks has moved the Jacksons' tour — complete with lasers, fireworks and dazzling costumes — to Dallas from Kansas City, Mo., for a three-concert stand beginning Friday night.

The superstar singer left his trademark white sequined glove and Sgt. Pepper jacket at his hotel during his shopping trip.

But the "old man" dressed in a raggedy hat and brown-and-white checked jacket had heads turning for a second and third look all along the mall, passers-by said. Word quickly spread from Saks Fifth Avenue to Marshall Fields that Michael Jackson and a brother and sister were in the mall.

Randy Jackson was casually dressed in beige pants and shirt when he strolled through the mall with two bodyguards about 2:30 p.m. Wednesday.

Yolanda Williams, a clerk at a beauty salon, said she thought Randy was Michael.

Randy stopped and asked her if she planned to attend one of the concerts, she said.

"I told him, 'No,' I couldn't afford it,'" she said.

Earlier Wednesday, the Dallas Morning News filed, then withdrew, a theft complaint against a security guard for the Jacksons, alleging that he confiscated a reporter's notes. The notes were returned eight hours after the incident, the newspaper said.

Howard Bloom, the tour's publicist, said the guard thought the notes contained information that would threaten the Jacksons' privacy.

DR. LAMB

Lawrence E. Lamb, M.D.

Sensible exercise is worth the effort

By Lawrence Lamb, M.D.

DEAR DR. LAMB — I've heard increasingly more often that jogging is bad for the body, even if you warm up, wear good shoes, run on a soft track and aren't overweight. I've heard that no matter the lack of pain when running, in later years the body will pay for it with bad knees and damaged joints. All of this is after several years of jogging being considered one of the best all-around exercises. What are the facts?

About swimming, does years of immersion in chlorine — even when wearing goggles, ear plugs and a cap — do any damage to the body? The chemical is strong stuff. I just wonder if all the soaking in it causes any harm.

I'm not a hypochondriac. I just want to make sure my efforts at health aren't mistaken.

DEAR READER — For the most part, the body is a wonderful regenerating machine. Old cells are replaced with new ones. The body adapts to the requirements placed upon it, whether it is the inactivity of space flight or the strenuous activity of marathon running. It is also true that if one doesn't use it, one loses it. Rest can lead to rust.

There is a difference, however, in using your body sensibly to promote health and abusing your body to cause ill health. There is little or no evidence that in normal joints in normal people, properly done exercise with the proper equipment and facilities is harmful in any way. Running on hard surfaces, using poor shoes or using the wrong technique can be harmful. A few people have inherited "weak tissues" that evidently do not tolerate stress the way other people's do. But I believe moderation is the best rule for health. Walking, running and jogging in reasonable amounts on a regular basis, done in a sensible way, should provide many more health benefits than any risks they might impose.

I'm sending you The Health Letter 15-12, Exercise Wise, to answer more of your questions. Others who want this issue can send 75 cents with a long, stamped, self-addressed envelope for it to me in care of this newspaper, P.O. Box 1551, Radio City Station, New York, NY 10019.

Chlorine may irritate your eyes or bleach your hair, otherwise it will not harm you. Exercise and enjoy yourself.

DEAR DR. LAMB — We are planning a trip to Peru. We intend to visit some very high places in the Andes mountains. We have heard stories about altitude sickness. Can you give us any information on that subject? What are the symptoms, prevention and medications available, if any, to treat altitude sickness?

DEAR READER — You can have decreased exercise tolerance and even poor judgment because of a lack of oxygen at high altitudes. But you can also have headaches, nausea, vomiting, diarrhea and sleep problems as well. These, too, are caused by a lack of oxygen. The person has to breathe more to provide enough oxygen for the body and that causes a loss of too much carbon dioxide from the lungs. This upsets the body's chemical balance.

Depending on how high and how rapidly you go, your doctor may be willing to prescribe Acetazolamide (250 mg.) to be taken every eight hours before you ascend. This increases the elimination of bicarbonate through the kidneys and helps to prevent the symptoms caused by the chemical imbalance.

I would also advise that anyone going to a high altitude make an extra effort to be physically fit ahead of time. Being in good physical condition seems to help altitude tolerance.

(NEWSPAPER ENTERPRISE ASSN.)

The Cambodian government of Pol Pot fell in 1979 to Vietnamese-backed rebels.

At the Lubbock Hilton, kids are priceless.

Only $29.95 per night, single or multiple occupancy.
Bring the kids for shopping and a fun-filled mini-vacation near all of Lubbock's attractions: South Plains Fairgrounds, Ranching Heritage Center and Museum, South Plains Mall and downtown shopping, Texas Tech University. Minutes from MacKenzie State Park, featuring two 18-hole golf courses, driving range, picnic area. Prairie Dog Town and Joyland Amusement Park.

And look what else your family will enjoy: FREE breakfast for kids 10 and under. Family-style restaurant. Indoor tropical swimming pool. Free in-room movies. And more!

You don't have to bring the kids to take advantage of our special $29.95 rate, but you'll all have a great time if you do.

Call *806/747-0171* for reservations or information. Offer good seven days a week. Subject to space availability.

LUBBOCK HILTON HOTEL
505 Avenue Q
Lubbock, Texas 79401

Unions seek to widen dock strike in England

LONDON (AP) — Striking dockworkers voted to block the movement of cargo through nearly all British ports today and were backed by railway and seamen's unions, escalating the nationwide labor strife linked to the four-month-old coal miners' strike.

"If they (the dockworkers) come out for any length of time, the economic recovery will be throttled," Britain's National Chamber of Commerce said in a statement.

The dock strike began Tuesday as a spinoff from a strike by the National Union of Mineworkers. By Wednesday, it had closed 78 of the nation's 204 docks.

Dockworkers' delegates from the 1.5-million-member Transport and General Workers Union voted at a conference in London Wednesday to try to extend the stoppage to the remaining 126 docks today.

"It is our intention wholly to stop the movement of cargo through all ports where we have membership," John Connolly, the union's national docks officer, told reporters after the conference. The union represents 13,700 stevedores.

Talks between the union and the National Association of Port Employers broke down Tuesday night. No new talks were scheduled.

The 150,214-member National Union of Railwaymen has instructed its 4,000 members who work in the docks not to cross transport union picket lines to go to work.

The 25,000-member National Union of Seamen told its members not to handle freight aboard the 24 ferries operated by the Sealink company owned by British Rail, the state-owned corporation that runs the nation's rail network.

The 940,312-member General, Municipal, Boilermakers and Allied Trades Union also called out its 1,500 members who work in the docks.

The 78 docks so far closed include those in London, Liverpool, Bristol, Glasgow, Hull, Southampton and the inland port of Manchester, linked to the sea by a ship canal. Together they 78 handle more than two-thirds of all British imports and exports.

Connolly said the union would try to minimize disruption for ferries.

LAFF-A-DAY

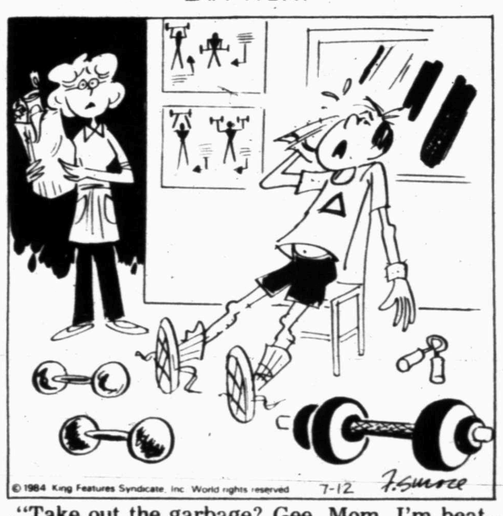

"Take out the garbage? Gee, Mom, I'm beat from doin' my exercises..."

Autopsy set in bomb death

GRAPEVINE, Texas (AP) — An autopsy is scheduled to be performed today on an Arlington woman who apparently died while setting off explosives at a desolate construction site, authorities say.

Karen Wheat Sams, 31, died early Wednesday near a gravel pit about 4 miles north of the Dallas-Fort Worth Regional Airport, Grapevine Police Sgt. Don Armstrong said.

Police found her body shortly after 10:30 a.m. about 75 yards away from her 1971 Volkswagen that was filled with explosives.

Armstrong said the woman apparently had driven out to the lonely spot off state highway 121, taken the battery out of her car and was using it to spark blasting caps.

A construction worker called police after finding her body and the car at about 10:30 a.m., and several area authorities and bomb squads flocked to the site, Armstrong said.

He said the death is being considered accidental, but added no one knows why she was there or what she was trying to do.

Armstrong said Ms. Sams was under psychiatric care, "and we think that had something to do with it."

Ms. Sams had no particular pattern of employment, he said, although police believed she worked one day last week for an area construction company.

The explosives were apparently purchased in Lewisville, Texas, he said, adding that the death site is near a remote gravel pit in the extreme northeast tip of Grapevine.

VOLUNTEERS WANTED
We need your help for the fall
United Way Campaign
Please Call 573-5486
& Leave your Name &
Telephone Number

Not much of a plot, but the ending's great!

Buying, selling, looking for employment or moving, you'll find a happy ending in the Classifieds. There are more prospective purchasers at less cost than any other advertising medium.

Read all about it in the Classifieds