MICROFILM SERVICE AND SALES CO.
BOX 8066
DALLAS, TEXAS

HALLOWEEN CARNIVAL – See Page 6

Colorado City Record

"The Only newspaper devoted completely to the Interest of Colorado City and Mitchell County"

CONVERSATION CORNER – See Page 5

8 PAGES | COLORADO CITY RECORD, SUNDAY, OCT. 30, 1966. | $5 Per Year in Mitchell County — 10c Per Single Copy

Leader For Scouts' Fall Roundup

Cub Scout Mike Hull, member of Pack 22, receives a Roundup Patch from Cub master Robert Chambers, left, for Mike recruiting two new boys into Scouting. Mike, who also received a neckerchief slide while his parents, Mr. and Mrs. James Hull looked on, is the first boy in the 3-county Lone Buffalo Scout District to claim two recruits in the Fall Roundup for Scouting. A hundred new recruits have been counted in the roundup and the goal is 200 more before Dec. 15.

150,000 Sterile Flies Released

Second Screwworm Case Strikes County

Mitchell County's second confirmed case of screwworm sharpens the warning to farmers and ranchers to be especially alert for possible screwworm cases.

County Agent Bobby Lemons emphasized the necessity for a close watch Saturday and urged farmers and ranchers to collect specimen worm samples.

The county's second screwworm case within a week was confirmed on the Ellwood Ranch south of Colorado City.

INITIAL CASE was reported on the H. C. Taylor farm, four miles northeast of Loraine.

Confirmation of the Ellwood case came as 150,000 sterile screwworm flies were released in a two-day period in the area north of Loraine.

Additional sterile flies will be released in the second infestation area, according to Lemons.

THE FLIES WERE released from 225 small boxes instead of usual air-drop method. However, the flies probably will be released from a plane in the southern area of the county.

"It is vitally important," the county agent said, "that livestock producers collect worm samples and mail these samples to the Screwworm Eradication Laboratory in Mission.

"A build-up of screwworm infestation can result if we don't get every possible sample and take immediate action in every area where there is a confirmed case."

LEMONS SAID that vials for submitting specimens to the Mission laboratory can be obtained at the county agent's office in Mitchell County Courthouse or at the following firms — Colorado Feed & Seed and H. A. Moore's Feed Store, both in Colorado City, and Loraine Feed & Seed in Loraine.

Lemons said the screwworm cases must be fought effectively now to prevent build up of infestation.

"This gets out of hand in a hurry," Lemons said, "and we must not allow a next generation to develop from these few cases which have confirmed.

"From one generation to another the built up mulitiples from 500 to 600 more than the previous."

THE COUNTY agent said confirmed screwworm cases are on the build-up throughout Texas. Cases have spread quickly toward this area, then in Mitchell County and now in Scurry county.

In one week last month 48 confirmed cases were reported in Texas from 22 different counties.

"This was more confirmed cases for a one-week period than has been reported since the last week in November 1963," Lemons said.

A. K. MCCARLEY AND MORGAN WRIGHT

Soil Supervisors Name Chairman, Add Member

Mitchell County Soil Conservation District's board of supervisors has a changed look with a new chairman and a new addition to its board.

Morgan Wright, who lives three miles east of Champion in Nolan County, is the new board member, succeeding long-time supervisor M. A. Dunnahoo.

Moving into the chairmanship with Dunnahoo's departure from the board is A. K. McCarley Jr., whose farming operation is centered north and northeast of Colorado City.

WRIGHT WAS elected by cooperators of the district's Zone 4 to represent them on the board of supervisors.

His zone is an area east of Farm-to-Market Highway 644, south of Loraine, stretching across the water sheds of Silver Creek and Champion Creek.

Wright, who also is a community committeeman for Nolan County's Agricultural Stabilization & Conservation program, has been a soil district cooperator for several years. He completed a Great Plains Conservation program on 309 acres of his land which included construction of 67,729 feet of terraces and a water pond.

In addition to his soil conservation and ASC work, he is a director in the Roscoe Telephone Cooperative.

McCARLEY, prominent in local civic projects and vice president of the board at Loy-Wolf Electric Cooperative, was elected president of the soil district's board, in a special meeting this to name a successor to Dunnahoo.

A supervisor for Zone 2, McCarley now heads the board which supervises soil and water conservation program for the district's more than 643 cooperators.

This program — now including 800,000 acres with about 240,000 acres of cropland and 660,000 acres of range — is aimed toward the best possible method for preservation of natural resources.

McCarley has a Great Plains conservation program in progress on 373 acres he owns north of Colorado City. His farming operations include leased acreage and

See Supervisor Page 8

BASIC EDUCATION PROGRAM

December Start Likely For Adult Schooling

Colorado Independent School District's first major attempt in the field of adult education is tentatively set from Dec. 5 through next June 30.

The tentative schedule was set at a meeting Wednesday of a county advisory committee, which will work with school officials toward successful activitation of the program.

COLORADO CITY'S adult program will be in basic education with courses in (1) basic reading, (2) health, citizenship and social studies; (3) arithmetic and (4) language arts.

Surveys have revealed 47.8 per cent of Mitchell County male population over 25 years of age have been to school no higher than the eighth grade, and 5.1 per cent of these have received no schooling.

Members of the advisory committee, who will assist in locating and informing adults who are interested in participating in the basic education program, include Rev. C. C. Beck, Supt. J. B. Cushing of Loraine, Supt. Herman Parsons of Westbrook, Trevlyn Kelley, Bennie Franks, Mrs. Don Guitar, Mrs. Kenneth Cowan, Sister Florentine, Larry Kinard and Joe Bell.

SPECIAL PRINTED forms are being prepared now for distribution among interested persons to determine what courses and at what grade level they would like to enroll.

These forms will also provide information concerning whether or not an interested person can speak English and whether job or family responsibilities would conflict with night classes.

Classes are planned Monday and Thursday, 7 p.m. to 9 p.m., during the Dec. 5 - June 30 period. Each class must have a total of 120 hours of instruction.

COURSES WILL be free since costs will be paid by the Office of Economic Opportunity under supervision of the Texas Educational Agency.

Application for federal funds for the adult program is being prepared now to be submitted for approval in time for the December openinng.

Sign-up dates for those interested will be from Nov. 7 through Nov. 11, at any school building within Mitchell County, according to Supt. James G. McMath.

IN SPILLWAY AREA

Work to Start For New Dam

Construction work on the new Colorado River Municipal Water District dam near Robert Lee will begin this week with workers already in the area.

Initial project will be excavation of the spillway area.

Contractor for the $8,969,000 dam and reservoir is Clement Bros. of Hickory, N. C., with Charles Atkins as job superintendent.

Project manager for the contractor will be Rufus Turner and Leo Willis will be resident engineer for Freese, Nichols and Endress of Fort Worth, project engineers for the water district.

More than a dozen earth movers with 40-cubic-yard capacity level and 55-yard-capacity heaped have been moved to the construction site in Coke County. This fleet of vehicles will be increased to 21 to move approximately 40,000 cubic yards of earth every day.

Engineers report that five million cubic yards of dirt will be moved in the area of the core trench and emergency spillway — about half of the total earth work at the dam.

Initial work will be south of Colorado River and approaching the emergency spillway area. Crest of one hill will be cut down almost 200 feet from an elevation of 1,983 to 1,808 feet.

Offices for the dam construction have been set up in the Kresta residence, about 1,000 yards down the Colorado River from actual dam site.

Clement Bros. announced the project will begin with a 10-hour work shift five days per week, plus one 11-hour shift. However, this may be increased to two 10-hour shifts during peak construction periods.

For the last couple of weeks persons seeking employment at the dam have been in the Colorado City area as well as in Coke and Howard county communities with proximity to the construction.

COLORADO'S FIRST 5-AA LOSS

Anson Dims Wolves' Title Hopes, 20-15

Coach Truman Nix came out of the hospital with an aching ulcer to lead his Colorado High Wolves into a crucial 5-AA District football argument with Anson Tigers, here Friday night.

A couple of hours later, even after nipping regularly from a bottle of milk mixed with medicine, the pain was agonizing.

No wonder, either, as he headed back for his hospital bed.

HIS WOLVES, despite a bruisingly determined effort, walked off the field on the short end of a 20 to 15 count.

And, the pain worsened as the fact soaked in that this loss — not exactly expected in 3-AA circles — seriously deflated the Wolves' title hopes.

It didn't help, not the least, to count the times his footballers came battling back to the brink of victory, only to fail in the final minutes . . . cranked up jarring effective offense at critical periods only to kill their drives with failure to make short yardage on fourth down tries . . . jarred Ansonn punchy with tremendous defense play only to lapse a few times with costly leaks to passes and to "trap" runs up the middle.

SLOPPY OFFICIATING didn't coat that ulcer, either, with any balm.

But don't take anything from Anson, for the Tigers produced when the chips were down — outgained the Wolves on ground and in the air.

In other words, they aren't sitting up there in No. 2 place, tied with Winters just behind unbeaten Stamford, becaus they are patsies.

No sir. They scored first Friday, came from behind with effective play and stayed off a courageous Colorado attack in the final two periods.

THAT FIRST series of plays after the opening kickoff was the omen. For Colorado took the opening kickoff and marched to two quick first downs with Fullback Donnie Higginbotham and Halfback Dan Steakley doing the chores.

See Wolves Page 8

HORTICULTURE AT FAIR

Flower Awards To Edge, Baker

The W. S. Edge family and Mrs. R. B. Baker stepped into the spotlight of the horticulture show at Mitchell County Fair.

Mrs. Edge won four blue ribbons and a handful of No. 2 and No. 3 awards. Mr. Edge exhibited two flowers for No. 1 and No. 2 awards.

They shared honors in the show with a group of blue ribbon winners who included Mrs. J. D. Gibson, Mrs. Joy Morris, Wanda Batten, Will Berry, Mrs. Drue Cawthron, Ray Ritchey, Mrs. Ben Elliot, Mrs. W. H. Davis, Mrs. Joy Morris and Dixie Edge.

Mrs. Baker scored to honors with her hybrid tea roses and five varieties of chrysanthemums.

Here is the complet list of horticulture awards as announced by fair officials in ratings of No. 1, No. 2 and No. 3:

Canna — Janie Parsons, 3.

Agertum — Mrs. W. S. Edge, 1, and Wanda Batten, 3.

Geraniums — Mrs. W. S. Edge, 2.

Umbrella — Mrs. W. S. Edge, 1, and Mrs. Ben D. Elliot, 2.

Giant Dahlias — Mrs. Joy Morris, 1; Mrs. Swan Taylor, 2; Mrs. Eldon Smith, 3.

Small Dahlias — Mrs. Sam Thompson, 2.

Medium Dahlias — Mrs. H. T. Brookshire, 2.

Zinna — Mrs. W. S. Edge, 1 and 2.

Bachelor Butten — Mrs. W. D. Edge, 1, 2 and 3.

Petunia — Mrs. J. D. Gibson, 1 and 2; Mrs. Drue Cawthron, honorable mention.

Cockscomb — Dixie Edge, 1, and Mrs. W. S. Edge, 2.

See Awards Page 8

One Listens While Two Go To Prison

Courtroom Scene:—Odds Against A Second Chance

Harold McCullough, a tow-headed youngster who should have been in class at Snyder High, stood up in 32nd District Court here Friday.

A few minutes earlier he had admitted, while in the witness chair, to passing a $39.50 forged check at Colorado City's Safeway store last August.

His two companions — with whom he split the money — are juvenile age under the law and face delinquency hearings in Juvenile Court.

But McCullough, who completed the ninth grade, is over 17 years and was before the court as an adult — charged with felony. In other words, he can be sent to the state penitentiary.

District Judge Austin McCloud told the muscular youth punishment for forgery would be two years in the penitentiary.

Then, the judge — calling attention to the fact that the kid had never been in serious trouble before — probated the sentence.

Probation is new in Texas criminal law and allows a judge to "take a chance" with a convicted law-breaker when there is possibility for rehabilitation at home under closely supervised restrictions.

Judge McCloud explained it this way to the youth:

"I want you to fully understand this probation order and will receive a copy of it her today.

"It states," the judge lectured, "that you shall not violate any laws of this state or of the United States. This means any laws. Do you understand this?

The kid raised his face up from looking at his white sport short and replied quietly . . . "Yes, sir." . . . and the judge resumed.

"You see, this is a very valuable sort of procedure . . . something this court believes should be used in circumstances such as yours.

"You are a young man and I don't know why you made this mistake. I surely hope you realize how close you have come to completely wrecking your life.

"This court," Judge McCloud explained, "will give you an opportunity to straighten your life if you will take advantage of it all.

"I think you should fully understand . . . that although I do not hesitate to grant a probated sentence, neither do I hesitate to revoke it."

The defendant looked down and then up again as the judge emphasized the responsibility for the future was being transferrd from the court to the youth.

"If you want to be the kind of a man you should be," the judge stated, "this is your chance.

"You can come back in this court after you have fulfilled this probation . . . and, at that time, your indictment can be dismissed and the judgement can be dismissed against you.

"It is a very valuable opportunity. Take advantage of it."

What happens if McCullough doesn't take advantage of his second chance. What happens if he fouls up again, doesn't obey law and provisions of his probation?

Well, two other young men preceded the Snyder youth into 32nd District Court Friday. This is their fate.

Kenneth A. Mills, who received a 4-year probated sentence last April for burglary of Westbrook School was quickly ordered to state penitentiary.

He returned to face Judge McCloud after being arrested for burglary of three schools in Johnson County — Alvardo Keene and Grandview.

Johnny Selvera, 19-year-old Colorado City youth charged with driving while intoxicated in connection with a downtown auto collision Sunday, was ordered to the state pen to begin a two-year sentence.

Selvera was under a 2-year probated sentence for assault with a pistol when he was arrested following the Sunday accident.

"You see," Judge McCloud made it plain to McCullough in an effort to influence the Snyder youth toward law-

See Chance Page 8

AT LORAINE

Athenaeum Study Club Has Amercanism Day

LORAINE — Mrs. C. R. Green was hostess to the Athenaeum Study Club of Loraine at their second meeting in October.

An Americanism program was given on the topic of National Affairs.

Mrs. Doyle Hester led the pledges to the American and Texas flags. She then introduced Mrs. Jim Johnson and Mrs. Lily Bennett who gave the program on Restored Cities of the 18th and 19th century in the USA.

Mrs. Johnson reported on the Edison Institute of Dearborne Mich. which includes Greenfield Village, Edison Institute Museum, and Trade Schools. This restoration project was sponsored and promoted by Henry Ford Sr. Eighty six historic buildings of the 19th century have been moved from their original sights over the nation and placed in Greenfield Village, to be preserved for posterity, the development of early American customs and institutions. Each mill and shop still operates in its own capacity as it did in the days of John Q. Adams.

Mrs. Bennett gave pertient facts relating to the rebuilding and restoration of Williamsburg, Virginia, to its 18th century status. "One visiting this site today steps back across the years into a setting of buildings, furnishings, streets and scenes restored to original forms in this historic place," she said.

John D. Rockfeller Jr., made this project possible. Since 1927 some 72 million has been spent there for the benefit of preserving one of the oldest and most historic cities of the nation.

Mrs. Bennett showed pictures of these restored buildings and scenes as they stand today, to give America a deeper appreciation of its heritage from the forefathers.

Mrs. T. L. Finley presided at the business session. Reports of the Mesquite District TFWC Board Meeting and Workshop in Stamford were given by the four members who attended: Mesd. Coon, Hester, Finley and Johnson.

Mrs. B. H. Johnson also gave a report of the State Board Meeting in Austin on Oct. 4 and 5.

The hostess assisted by Mrs. Coon, served refreshments to seven members. Next meeting, Nov. 2, will be with Mrs. Percy Bond.

New Mexico Guests at Westbrook

WESTBROOK — Mr. and Mrs. Joe Roberts of Las Cruces, New Mexico, were Sunday guests of Mr. and Mrs. Hoyt Roberts. The group visited Mr. and Mrs. J. J. Roberts of Vincent Sunday night.

* * *

Mr. and Mrs. R. L. Clemmer of Roswell, New Mexico were guests of their parents, Mr. and Mrs. Altis Clemmer of Westbrook and Mr. and Mrs. Cecil Long of Lake Champion, Colorado City. Other guests in the Clemmer home Saturday included Mr. and Mrs. Robert Hutchins and children of Post.

* * *

Mr. and Mrs. A. G. Anderson visited the Sonora Caverns during the weekend.

* * *

Mrs. Frank Oglesby and Mrs. A. L. Young were in Andrews Sunday to be near Mrs. Pete Ellis, a former resident, who is seriously ill in the hospital there.

Duplicate Teams Play

Mrs. Clay Smith and Mrs. Lester Mannering were members of the top scoring team in Duplicate Day series at the country club here, Thursday afternoon.

Scoring second high were Mrs. Gary Baker and Mrs. J. P. Lacy. Third high honors went to Mrs. R. P. Ainsworth and Mrs. Lois Jrude Bennett with Mrs. W. R. Powell and Mrs. R. D. Bridgford winning fourth prize.

AFFORDABLE FUN!

Two of the Southwest's standout attractions — Fort Worth's enchanting new Green Oaks Inn and Arlington's Six Flags Over Texas — are just 20 minutes apart.

And you can get both for the price of one!

Green Oaks Inn offers a special summer Family Plan, bargain-priced, with free tickets (good for all rides) to Six Flags.

There are other fringe benefits: Free breakfasts, free golf, free miniature golf, free bowling, free admission to every part of Fort Worth's nationally-famous zoo.

Texas Parade, in its June issue, comments: "(The) stunning new Green Oaks Inn must rank among the top hostels of the world."

Call or write the Green Oaks innkeeper for details and/or reservations.

There IS one drawback: Once you get to the charming Inn, you may not want to leave — even to visit Six Flags.

Green Oaks Inn
6901 W. Freeway
817/PE 8-7311
Fort Worth, Texas

SAFEWAY STOCK-UP SALE

Prices Effective Mon., Tues. and Wed., Oct. 31, Nov. 1 and 2, In... C-City
We Reserve the Right to Limit Quantities. No Sales to Dealers.

WEDNESDAY IS YOUR VALUABLE GOLD BOND STAMP DAY
Get double Gold Bond Stamps with the Purchase of $2.50 or more. (Excluding Cigarettes).

Tomato Catsup — Save 15¢ Town House. 14-oz. Bottle — 5 for $1

Beverages — Why Pay More. Cragmont. Reg. or Diet Flavors. (Plus Deposit)—Quart Bottle — 10¢

Dog Food — Pooch. Regular or Liver flavor. Save 18¢—15½-oz. Can — 14 for $1

Liquid Bleach — White Magic. Put magic in your wash. Save 8¢—½-Gal. Plastic — 25¢

Mrs. Wright's **Biscuits** — Flaky, tender and light. Sweetmilk or Buttermilk. Save 7¢ —8-oz. Can — 7¢

Manor House **Meat Pies** — ★ Beef ★ Chicken ★ Tuna ★ Turkey. Save 21¢—8-oz. Pkg. — 5 for 79¢

FREE 26-oz. Box Plain or Iodized **Sno-White Salt** With the Purchase of Crown Colony **Black Pepper** 4-oz. Box Both for 39¢

Frozen Food Savings!

Joyett Mellorine	Assorted flavors. ½-Gal. Ctn.	3 for $1
Orange Juice	Bel-air. The real thing—12-oz. Can	39¢
Strawberries	Bel-air. Sliced—10-oz. Pkg.	29¢
Fish Sticks	Captains Choice—8-oz. Pkg.	3 for $1
Blackeye Peas	Bel-air—10-oz. Pkg.	4 for $1

Safeway Stock Up!

Family Flour	Kitchen Craft.	5 Lb. Bag 49¢
Edwards Coffee	All grinds—1 Lb. Can	67¢
Chunk Tuna	Sea Trader. Light meat. 6½-oz. Can	29¢
Peanut Butter	Real Roast. Creamy or Chunky.	3 Lb. Jars 99¢
Soda Crackers	Busy Baker—1-Lb. Box	29¢

More Safeway Values!

Facial Tissue	Truly Fine. Assorted colors—200-Ct. Box	5 for 89¢
Detergent	White Magic—Giant Box	49¢
Detergent	White Magic. Dishwasher. Regular Box	3 for $1
Toilet Soap	Brocade. Deodorant soap. Regular Bars—6-Ct. Pkg.	49¢
Cleanser	White Magic. Cleans deep. 14-oz. Can	9 for 99¢

Safeway Guaranteed Meats!

Sliced Bacon — ★ Hormel Black Label or ★ Safeway Brand. Serve these tasty strips for breakfast—1-Lb. Pkg. — 69¢

Pork Chops — Quater Loin sliced into Chops. So lean—Lb. — 69¢

FRYERS — Fancy. U.S.D.A. Inspected ... Grade "A". So meaty and tender. Whole. (Cut-Up Fryers Manor House Reg. or U.S.D.A. Inspected ... Grade "A"—Lb. 35¢) — Lb. 29¢

Sausage — Schick brand. Smoked. Pre-Cooked. Heat and Eat—Lb. — 79¢

Bakery Values!

Rye Bread — Skylark. Fresh and moist. (Regular 25¢)—1-Lb. Loaf — 19¢

Butterfly Rolls	Mrs. Wright's. (2¢ off label)—8-oz. Pkg.	27¢
Hamburger Buns	Mrs. Wright's. 14-oz. Pkg.	23¢

Safeway Freezer Buys!

Cut and wrapped to customers specifications at no extra cost. Stock your freezer today with quality meat from Safeway.

Hindquarters	U.S.D.A. Choice Grade Heavy Beef. 160 to 180-Lb. Averge—Lb.	58¢
Trimmed Loin	U.S.D.A. Choice Grade Heavy Beef. 45 to 55-Lb. Average—Lb.	79¢
Standing Ribs	U.S.D.A. Choice Heavy Beef. Full 7 rib. 26 to 30-Lb. Avg.—Lb.	69¢
Full Beef Round	U.S.D.A. Choice Grade Heavy Beef. 70 to 90-Lb. Average—Lb.	65¢

Dairy Buys!

Cottage Cheese	Lucerne. All Styles. 2-Lb. Carton (32-oz. Ctn. ... 57¢)	29¢
Longhorn Cheese	Safeway—Lb.	69¢
Chocolate Milk	Lucerne—½-Gallon Ctn.	49¢
Cream Topping	Lucerne—6½-oz. Can	49¢
Butter	Lucerne. U.S.D.A. Grade "AA"—1-Lb. Ctn.	85¢
Tortillas	Lucerne. Mole Tacos—15-Ct. Pkg.	19¢

Quality & Freshness at Safeway!

Bananas — Sweet and golden ripe. Make a Banana pudding tonight. — Lb. 10¢

Delicious Apples — Extra Fancy and Extra Large. From Washington State. The finest available. — Lb. 19¢

Grapefruit — Ruby Red. Low in calories. — 5 Lb. Bag 49¢

Yellow Onions	Compliment any meat.	3 Lb. Bag 29¢
Crisp Carrots	Full of Vitamin A. Serve ice cold.	2 Lb. Cello 19¢
Orange Juice	Pure Juice. Tropicana. From Florida—Qt. Bottle (½-Gal. Bottle ... 75¢)	39¢

"PLAY 21" Winners

Join the ever growing list of "Play 21" winners. Below are just a few.

$1,000—Alline Gallini, 7937 Churchhill Green, Dallas
$1,000—Lee Newman, 2514 Sylvan, Abilene
$100 Howard Hardcastle, Colorado City
L. W. Croft
James C. Webb
Mrs. H.G. Belote
Mrs. L. E. Tonsing
Larry Hodnett
Virgie Green

Dinner	49¢	Maryland Club	99¢
Cream Pies	39¢	Chow Mein	$1.09
Pineapple Juice	39¢	Tamales	3 for $1
Pineapple	27¢	Beef Stew	41¢

FOOD IS A BARGAIN!
10 years ago 25¢ out of each earned dollar was spent on food... today only 19¢ of each earned dollar is spent on food.
FOOD IS A BARGAIN!

Gerber	Strained Baby Food. Fruits & Vegetables—4½-oz. Gjars.	6 for 69¢	Fab Detergent	Laundry std. Reg. Box 37¢	Welch Jelly — Grape or Grenelade. 20-oz. Jar 45¢
Grape Jelly	Welch—18-oz. Jar	27¢	Dog Food	Vigo. Blue or Yellow label—16-oz. Can 2 for 21¢	Welch Jelly — Grape—32-oz. Jar 59¢

SAFEWAY

Hair Spray — Truly Fine. Holds your hair naturally. Never sticky. (Why Pay 79¢)—14-oz. Can — 49¢

Aspirin — Safeway brand. Gives fast, effective pain relief. (Why Pay 85¢)—100-Ct. Bottle — 19¢

Multiple Vitamins — Safeway brand. For that added get up and go you need. (Why Pay $2.59)—100-Ct. Bottle — 69¢

Sue Costin and Her Roomate Miss Texas

Here for a short weekend visit in the Warren Coston home were their daughter, Miss Sue Costin, and her Texas Tech College roomate Miss Susan Logan of San Angelo. Miss Logan, sponsored by Lubbock Jaycees, won the Miss Texas tittle contest and was one of the ten finalists in the Miss America Pagent at Atlantic City. The two girls were roomates last term and are roming together again. They are Delta Delta Delta sorority sisters and live in Clement Hall. Both are sophomore students.

GIFTS FOR VIET NAM

Zeta Delta Enlists Help Of Merchants

Mitchell County Boys in Viet Nam are going to get Christmas presents, thanks to a young study club and to a group of eager-to-help Colorado City merchants.

Zeta Delta Study Club, meeting in the home of Mrs. Dave Sanders, 1243 Walnut St., heard a heart warming report about their Christmas project from the chairman, Mrs. Hubert Bassinger, Thursday evening.

Club members will send Christmas presents to every Mitchell County servicemen now serving in Viet Nam.

Because of the increased number of men on duty in Viet Nam, club members enlisted the willing help of local business men.

List of the men, obtained from Mrs. Bonnie Burt, executive secretary of the American Red Cross here, adds up now to more than 40 names.

Zeta Delta members themselves, gave paperback books and will pay the postage for Operation Air Lift.

Cooperating with the study club are 16 Colorado City merchants who added to the project through donations of socks, T-shirts, razor blades, pens, combs, envelopes, tablets, popcorn, pre-sweetened koolaid, a variety of games, toilet articles and selled [illegible]

Merchants [illegible] Claus in the Zeta Delta [illegible] day [illegible] Viet Nam. [illegible]

Folk Night For Youth Is Sunday

Sunday, [illegible] p.m. in Community Center the first Folk Night Presentation will be directed by the Rev. Edwin Neuleton, rector of St. Christopher's Episcopal Church in Lubbock, and his wife.

Folk Night is for youths of high school age of All Saints' Episcopal Church, [illegible] Christian and First Presbyterian Churches and their guests.

Planned series of Folk Night is the outgrowth of the "Acts Alive" programs conducted by the Rev. Harlan Bidwell, vicar of All Saints, for the past two months.

The presentation will include art work accomplished, poetry written and monologues composed by the high school groups.

Mitchell County boys in [illegible]

[illegible] Food Market, EZ Shop, Joe Landon's, Montgomery Ward, J. C. Penney's, Max [illegible] Department Store, [illegible] Pharmacy, Corner [illegible] Drug, West [illegible], Ben Franklins, [illegible] Appliance store, [illegible] supply store, [illegible] City Printing Company.

[illegible] members for [illegible] Christmas project are [illegible] Sanders, Mrs. Eddie Pi[illegible], Mrs. Don Fife, club president, and Mrs. [illegible]

News Paragraphs From Westbrook

WESTBROOK — The Rev. and Mrs. L. B. Edwards have as guests this week her brother and sister-in-law, Mr. and Mrs. W. P. Prather of Freeport, and her mother, Mrs. A. P. Prather of Hobbs, New Mexico.

Miss Kathleen Thomas of Abilene is a week-end guest in the home of her sister, Mr. and Mrs. Charles Pope.

[illegible] H. P. Hines visited Mrs. W. A. Scoggins in Aspermont and Mrs. Charley Oliver, patient in Simmons Memorial Hospital, Sweetwater, on Friday and Saturday.

Coat Theft Results in Jail Term

An attempt to steal [illegible] ing by hiding it and [illegible] has brought a fall term [illegible] Alexander of Colorado City.

Alexander pleaded guilty [illegible] County Court to the [illegible] coat from Mack's Department store.

While helping an employee of the store, he had put the coat out of sight [illegible] with trash.

County Judge Elmer [illegible] sentenced Alexander to [illegible] days and adjudged [illegible] court costs. He [illegible]

Pleading guilty to [illegible] of driving while intoxicated was Grady W. McCrea.

Judge Martin fined [illegible] $100 plus court costs of $[illegible] and sentenced him to 15 days in jail. However, the jail term was probated for one year.

Fire Damages Lake Trailer

Fire of undetermined origin caused heavy damage Tuesday to a house trailer at Lake Colorado City.

Mid section of the trailer was severly damaged by the blaze which started in a clothes closet.

Student Cars In Collisian

[illegible] $400 in damages [illegible] two cars [illegible] Friday afternoon [illegible] of Hickory and [illegible]

[illegible] Edward Ellis, student [illegible] was driver of [illegible] Chevrolet sedan in [illegible] with a 1962 Ford sedan driven by Michael Emmitt Brown, student of 219 E. 16th St.

Ellis was traveling south on Hickory, attempting to turn left, and Brown was traveling north on Hickory when the accident happened, according to Policeman Selson Dickson.

Mr. and Mrs. Doc Alvis visited Sunday with Mrs. Charley Oliver who is in Simmons Memorial Hospital in Sweetwater.

BUFFET LUNCHEON

HD Council Elects Slate At Annual All Day Meet

Home Demonstration Council for Mitchell County HD club women held their annual meeting and election of officers in an all-day session at Medallion Room, Lone Wolf Electric building.

Morning program included a skit by club members who attended a recent Safety workshop.

Covered dish buffet luncheon was served at the noon hour, followed by the annual election.

Mrs. R. E. McMillan was re-elected chairman with Mrs. Floyd Griffin as vice-chairman. Mrs. Bill Jackson was chosen secretary and Mrs. J. W. Blassingame was re-elected to the office of treasurer.

Reports were heard during the all day meeting from delegates and members who attended the annual THDA convention in Corpus Christi.

Annual reports from the eight HD Clubs now active in the county were presented. Mrs. Charles Williams reported for Loraine HD Club, Mrs. Raymond Wheeler for North Loraine, Mrs. J. W. Blassingame for Buford, Mrs. Willard Thurman for Fairview, Mrs. Bill Rees, for Carr, Mrs. Harry Dockery for Spade, and Mrs. Bill Jackson for Plainview HD Club.

Also heard were reports from the Three-E chairman, Mrs. Swann Taylor, publicity chairman Mrs. J. D. Gibson who displayed the scrarbook; Mrs. Blassingame, finance chairman, Mrs. Maggie Hamrick, yearbook chairman, Mrs. Dockery, 4-H chairman, and Mrs. Sam Armstrong, recreation chairman.

* * *

Council members planned their annual tour for Monday, Nov. 7, when they will travel by private cars to Sonora Caverns. Clubs will meet at 7 a.m. that day in Medallion Room with each club responsible for preparation and participation of its members.

Christmas luncheon, an annual social affair for HD Council women, was set for Thursday, Dec. 15 at high noon in Civic House.

Committee chairmen named to plan the holiday party are Miss Janice Miller for the program; Spade Club, decorations with Mrs. Bobby Lemons, chairman, entertainment, Mrs. Swann Taylor ford, Mrs. J. D. Gibson, chairman, Mrs. Bill Harris and Mrs. Bud Sheppard.

Recreation period, Thursday, featured group singing led by Mrs. J. C. Garrett, a guest, County Judge and Mrs. Elmer Martin were also guests of the Council luncheon.

FLAPJACK BY STACKS

I'M ALL STUCK ON THE IDEA OF GOING TO

YOUR INDEPENDENT AGENT

BOB RATLIFF INSURANCE

152 Walnut RA 8-4371

In Appreciation to the people of

Mitchell County

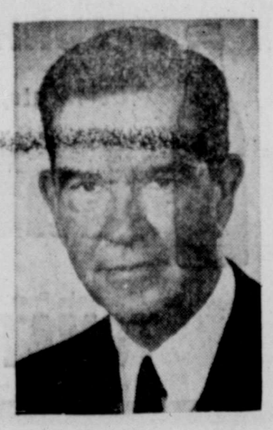

I want to thank you, the people of Mitchell County, for the overwhelming support which you have given me through the years. It has been a source of inspiration and satisfaction to represent in the United States Congress the wonderful people of Mitchell County for so many years.

As a result of redistricting you cannot vote for me again this year, but I want you to know of my continued good will and friendship. Mrs. Mahon joins in these sentiments.

George H. Mahon

U. S. Representative

19th Congressional District

Pd. Pol. Adv.

PROTECT YOUR HOME AND BUSINESS!

FIRE LIABILITY AUTO

INSURANCE

YOUR Independent Insurance AGENT

G. D. FOSTER

INSURANCE & LOANS

RA 8-3401

247 WALNUT ST.

G. D. FOSTER DICK WISTRAND

DEPENDABLE PRESCRIPTION SERVICE

You Can Rely On Our Pharmacist

Colorado Drug Co. Inc.

102 E. 2nd Phone RA 8-2665

HAMILTON

OPTOMETRIC CLINIC

AND

PRESCRIPTION LENS LABORATORY

(Across Street North Of Court House)

106 - 108 West Third Dial AM 3-2501

BIG SPRING, TEXAS

The most wanted Gift of all!

COLOR T.V.

"We Invite You To View The Magic Of Color In Our Bank Lobby"

Financed At City National Bank

Inquire About Our Low Rates & Terms

RCA Color TV Courtesy Of MAC'S Radio & TV

Television Reception Courtesy of Frontier Electronics

(See 5 Channels Of TV Enjoyment)

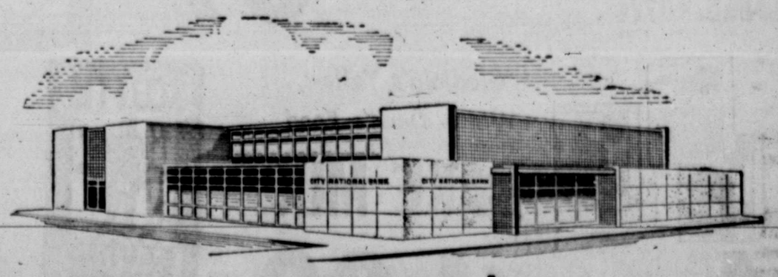

CITY NATIONAL BANK | Since 1900 Member F.D.I.C.

FOOD FLAVOR-ITES

COFFEE LB. CAN **69** 2-LB. CAN **1.37**

Sunshine Rinso **DETERGENT** Giant Box 59c

Mission **SWEET PEAS** 303 Can .. 6 for $1.00

Black Knight Whole **APRICOTS** No. 2½ Cans .. 4 for $1.00

FRYERS Fresh Whole Lb. ..... **27c** Pan Ready Cut-up Lb. **31c**

Pace Hickory Smoked **HAMS** Shank Portion Lb. **49c**

Butt Portion **HAMS** Lb. **53c**

Center Slices **HAM** Lb. 99c

½ or Whole **HAM** Lb. 59c

Wilson's Crisprite **BACON** ..... 2 lb. pkg. $1.19

TOP PICKS IN PRODUCE

Ruby Red **GRAPEFRUIT** ..... 2 for 19c

New Crop Extra Fancy, Large Size **DELICIOUS APPLES** lb. 19c

US No. 1 Idaho **POTATOES** ..... 10 lb. bag 49c

Firm Green **CABBAGE** Lb. 6c

Del Monte Sliced or Halves **PEACHES** 4 No. 2½ Cans $1

Del Monte Cut, 303 Cans **GREEN BEANS** ..... 4 for $1

Kimbell's All Meat **CHILI** No. 2 Can 59c

Kimbell's Reg. Can **VIENNA SAUSAGE** 5 for $1

Star Kist Green Label **TUNA** Reg. Can ..... 3 for $1

Nabisco Premium **CRACKERS** Lb. Box ... 35c

Del Monte, 14-oz. Bottle **Catsup** 5 FOR $1

Doeskin **TOILET TISSUE** 2 Twin Packs 39c

Durkee **COCONUT** 14-oz. Bag 49c

Mountain Pass **TOMATOES** 303 Can ..... 6 for $1.00

Gandy's Pure (All Flavors) **ICE CREAM** ½ Gallon 69c

Yellow Rose **FLOUR** 5-Lb. Bag .. 49c

Gladiola's Yellow, White Devil's Food **CAKE MIX** 4 Reg. Boxes $1.00

Double Scottie Stamps Wed. With $2.50 Purchase Or More

VILLAGE FOOD STORES

SECOND HICKORY

These Prices Are Good For Mon. - Tues. - Wed.

WE RESERVE THE RIGHT TO LIMIT QUANTITIES

PHONE Randolph 8-3421

CONVERSATION CORNER

Ruth Coffey's

SOMETHING little and sweet and funny and fine goes out of life when people get so all-fired grownup they no longer get a glow about the approach of **Halloween.**

Being grownup is great in many ways. Nobody reminds you to brush your teeth, eat your spinach, go to bed, practice piano, or wash the supper dishes.

In other ways, **being grownup is plumb painful.** What happens to special days — holidays, if you please — is awful.

It really is rather grim when **Thanksgiving** gets to be a day of extra cooking up a storm, **Christmas** is a mad rush of mailing packages. **Valentine day** is just February 14. **Easter** means new finery for the grandkids . . . and **Halloween** involves nothing more than remembering to lay in a supply of **trick or treat** goodies for the little laughing spooks.

TIME WAS . . . ah yes, time was when **Halloween was the favorite** of all favorite times.

Looking back, I recall how Mother made marvelous jack-o-lanterns for the four of us.

Halloween happens to be the birthday of my sister Mary . . . so always and always there was a party at home. A party with peppermint stick candy hanging on bright strings in all the double doors . . . a tub of water for apple bobbing . . . little cheese pumpkin balls . . . and a real pumpkin centering the table, lighted with a real candle and surrounded with real autumn leaves.

ALWAYS and always there were costumes and masks, and masquerades. Have you ever had the fun of being a ghost . . . a witch . . . a gypsy . . . a pirate . . . a clown . . . a Red Cross nurse?

Most fun ever was the time Mother was too busy to make the usual costumes and my brother Charles and I just switched clothes. He went as a girl with wide ribbon swathing his thick blond hair and I cavorted around as a boy in his best knickers and cap.

Nobody at the party recognized either of us. And we won the prize. But only because **Charles threatened to kill me if I so much as opened my mouth.**

Ever had the fun of being a boy . . . and scaring the daylights out of other little girl kids you chased and tried to kiss?

IN ALL the big ways that count, **being grownup is a very fine state.**

You can write checks on yourself . . . plan menus with all your favorite dishes . . . stay up all night if you're a mind to . . . read wicked books, see wicked plays . . . and tell everybody younger than you are how to run their lives. Yeah.

In many little ways . . . somehow . . . **being grownup is a sad thing.** Because being grownup means you've left forever the world of make-believe.

You're not a gypsy or a pirate or a clown or a witch or a spook any more . . . not even for one night.

Let's face it. You're the lady who answers the door bell with a smile and a snack, saying **"Happy Halloween!"** to the children who now inhabit the glad, gay, gloryland of goblins.

* * *

SEEN LATELYS were Doctors **Elton and Virginia Berkman** who are just back from a stay in the states of **Oregon and Washington.** They own, by the way, a ranch right on the California border, in Oregon.

Saw **Ruth (Mrs. Louis) Latham** lunching out with her granddaughter **Diane Latham,** younger daughter of her son **Louis Latham Jr.** and his wife, who live in **Hobbs, New Mexico.**

Also **Inez Hock and Kack Price McClelland** of the ASCS office . . . **Allen Sheppard** of the SCS saying that his younger daughter **Melinda** is spending this weekend as guest of her sister **Martha, co-ed on the John Tarleton College campus.**

* * *

FAMILIAR FACES, all over places, belonged to **B. B. Lee and J. D. Hill, Jr. . . . A. M. Holman . . . Marian Craddock (Mrs. Jay) . . . and Lillie Majers (Mrs. Oscar.)**

Mrs. Majors was saying she had a late and unexpected guest visit her Historical Medallion home. She found an armadillo in the big fish pond. This story has an unhappy ending. The little armadillo was very dead when she found him. They aren't by the way, very common visitors in the town area here. Last one remembered by this column moved into the **Frank Ramsdell** yard and dug up the bulbs years and years ago.

* * *

BRIEF ENCOUNTERS brought chats with attractive, always smiling **Helen Chambers, wife of Robert,** and assistant librarian at high school . . . **Fanny Fay Feaster (Mrs. Orin)** too.

Saw **Clem Myers** on the downtown scene . . . **Dolores Foles, wife of Lacy . . . Luke Thomas** who was saying he and his wife **Lucy** spent last weekend in **Dallas where daughter Rosemary teaches.**

Talked to **Kitten Richardson, wife of Jake,** who had the run of company last week — her mother **Mrs. S. C. McCurry of Austin,** who is still here . . . Her cousins the **S. L. Slaughters of La Jolla, California,** and the Richardson son **Bob, his wife Robin and their sons Thad and Rick, of Dallas.**

Expected this weekend for a short stay are our **Mike** and **Susie Smith of Gatesville.**

POSTSCRIPT: Saw **Rhetta Biggs Sanders, wife of Dave** and daughter of the Lester Biggs with her darling little son . . . **Shana Bassinger (Mrs. Hubert)** with her handsome six-months-old boy baby.

Hear tell **Selma Landau (Mrs. Willie) and Mamie May (Mrs. Eli)** went to market in Dallas last weekend . . . and that the beauteous **Landau daughter, Sandy, and her husband Herman Ringler** are expected this weekend for a visit from **Denison.**

In Sherman for Austin College Homecoming festivities Friday through Sunday were the **Gwan Stranges, the Warren Andersons, the B. D. Basshams, Jennifer Reeves, and the Anderson three sons Randy, Woody and Leslie.**

They went to see the **Strange son Clay, the Anderson daughter Kathy, and the Bassham son Frank, of course,** all Austin College students.

Exhibit Rules Adopted by Local Artists

Brush & Palette Club, organization of local artists, has announced permanent exhibition rules adopted recently.

Work for an Brush & Palette exhibit must not have been exhibited previously in any Brush & Palette exhibition.

Work for any Brush & Palette done from photographic research, photographs must be unpublished, must be the artist's own work, done outside classroom condition (except for specially authorized classroom work).

Pictures must be at least 10 by 14 inches but not over 36 by 42 inches including frames. All pictures must be prepared for hanging.

Any media is acceptable.

Member exhibits pictures at his own risk. All due care will be exercised in handling but Brush & Palette Club will not be responsible for accidents.

Membership in Brush & Palette is mandatory for participation in club exhibits unless specifically authorized for indivual shows.

A jury committee shall be appointed for each exhibition to enforce the newly adopted rules, a club announcement said.

Women Gather Prizes For Fair Floats & Food

Women of Mitchell County had a large share in the success of the 1966 County Fair here, Thursday through Saturday.

Three floats entered in the Thursday parade by Home Demonstration Club women won prizes.

First prize of $25 went to Loopey HD Club, second prize of $15 was won by Fairview HD Club and Plainview HD Club won third prize of $10.

Mrs. Charles Hughes won a first prize blue ribbon, two second prize red ribbon in the women's foods division. Her yeast rolls placed first, her white bread and cookies, second.

Mrs. T. P. Fowler took two blue ribbons, first prizes, for her pound cake and a fruit cake. Mrs. Dale Bisnette won a blue ribbon for cookies, another for sweet rolls, a red ribbon for her yeast rolls, and a red ribbon for her chocolate cake.

Winners in foods contests follow: white bread — Mrs. Janie Parson, first, Mrs. Charles Hughes, second; yeast rolls — Mrs. Charles Hughes, first, Mrs. Dale Bisnette second; sweet rolls — Mrs. Dale Bisnette; chocolate cake — Mrs. V. E. Hughes, first, Mrs. Dale Bisnette second; German chocolate cake — Mrs. Billy Harlow, first; pound cake — Mrs. T. P. Fowler; fruit cake — Mrs. T. P. Fowler; cookies — Mrs. Dale Bisnette, first, Mrs. Charles Hughes, second, Mrs. Billy Harlow, third.

Watermelon pickle — Mrs. Inze Howell, first; pickled okra — Mrs. D. H. Davis, first, Mrs. W. S. Edge, second and third; catsup — Mrs. John Everts; plum jelly — Mrs. H. T. Brookshire, first, Mrs. Sidney Compton, second, Mrs. Joy Morris, third; plum jam — Mrs. Waddell Strain first, Mrs. Joy Morris, second; cherry jelly — V. E. Hughes, first; peach jelly — H. Ward, first and second, Mrs. John Everts, third.

Honey — Mrs. Bruce Byrne, first, Mrs. W. S. Edge, second; peach preserves — Mrs. T. P. Fowler; pear preserves — Charles Williams, first, Mrs. O. L. Simpson, second, Mrs. W. W. Cooper, third, Mrs. J. D. Gibson, fourth.

Other preserves and jellies winning blue ribbons were mesquite bean jelly, Mrs. W. S. Edge, grape jelly, Mrs. Linda Scott, grape jelly, H. Ward, grape jelly; apricot preserves, Joy Morris, fig preserves, Charles Williams; crabapple jelly, Charles Williams; tomato preserves, Mrs. Waddell Strain, tomato preserves, Mrs. W. S. Edge, apple jelly, Mrs. Waddell Strain.

Red ribbons went to Hi Ward for apple jelly, Mrs. Hubert Feaster, grape jelly, Mrs. T. P. Fowler, tomato preserves, Mrs. T. P. Fowler, fig preserves; tomato preserves, Mrs. Waddell Strain, third prize.

Canned peaches — Mrs. T. P. Fowler, first, Joy Morris second, Mrs. Linda Scott, third; canned cherries — V. E. Hughes, first; canned beans — Mrs. H. T. Brookshire and Joy Morris, first, Mrs. Inez Howell, Mrs. Linda Scott and Mrs. John Everts; second, Mrs. Waddell Strain, third.

Canned squash — Mrs. John Everts, first; canned beets — Jeraldine Greaves, first, Mrs. Tex Blankenship, second; canned blackeyed peas — Joy Morris and Mrs. John Everts, first, Mrs. Hubert Feaster, second, Mrs. Linda Scott, third; canned pears — Mrs. John Everts, first; Mrs. Linda Scott, second; canned plums — Mrs. John Everts, first; canned blackberries — Jeraldine Greaves, first; canned corn — Mrs. Linda Scott, first; canned tomatoes — Mrs. John Everts, first.

Peach pickles — Mrs. Bruce Byrne, first, Charles Williams, second, Mrs. John Sedberry, third and honorable mention; beet pickles — Mrs. John Everts, first, Mrs. J. D. Gibson, third; cucumber pickles — Mrs. W. S. Edge and Mrs. John Everts, first, Mrs. Sidney Compton and Mrs. W. S. Edge, second, Mrs. J. D. Gibson, third; bread and butter pickles — Joy Morris, first, Jeraldine Greaves, second.

Relishes — corn relish, Mrs. Inez Howell, tomato relish, H. Ward, tomato relish, Mrs. Ellen Davalt, banana relish, Joy Morris, and pepper relish Mrs. Tex Blankenship all took blue ribbons. Red ribbons went to Mrs. W. S. Edge for hot pepper relish, to Joy Morris for green chow-chow, to Mrs. Waddell Strain for tomato relish, Mrs. D. H. Davis, pepper relish, and Mrs. T. P. Fowler, chow chow

Club Acts In Skit Tuesday

Program for the Zeta Delta Study Club was a parliamentary procedure skit.

Taking part were Mrs. Bobby Nobles, narrator, Mrs. Don Fite, president, Mrs. Earl Cook, Mrs. John Carlson, and Mrs. Eddie Piland.

The skit will be presented again at the November meeting of Mitchell County Federation of Women's Clubs.

Mrs. Fite appointed a committee, Mrs. Cook, Mrs. Tom Rees, and Mrs. Carlson, to explore the possibility of entering the annual Light a Window contest at Christmas.

Mrs. Hubert Bassinger was elected recording secretary to fill an unexpired term due to a resignation from club membership.

Present were Mrs. Eddie Braswell, Mrs. Carl Bell, Mrs. Phil Fortune, Mrs. Rodney James; Mmes. Reps, Bassinger, Sanders, Fite, Cook, Piland, Nobles, and Carlson, members; Mrs. Eduardo Aguilar, guest.

AWARDS GIVEN

Pack Meeting For Cub Scouts

Cub Scout Pack 22 had their first Pack meet of the autumn season Monday evening in First Baptist Church.

Bill Sorenson was introduced as Pack committeeman, James Hull as District committeeman, and Dan Parkhill, District Scout Executive of Snyder, was present to present Bob Cat ceremony awards for ten Cub Scouts.

Winning the Bob Cat award, first honor a Cub Scout can attain, were Mike Hull, Russell Benson, Steve Bayee, Steven Belvin, Bryan Carroll Bob Girvin, Dan Feaster, Herman Ray Young, William Kyle Moore, and Bruce Harder.

New Cub Master, Robert Chambers, presided and welcomed new Den Mothers, Cub Scouts and their parents.

Den 1 conducted the flag ceremony. Mrs. Joe Burchard was piano accompanist for the singing of America, led by Mrs. Ray Wyman.

Den 2, directed by their Den Mother Mrs. John Utsman, presented a skit featuring Fire Prevention with outstanding props made by the Den.

Cub Master Chamber presented awards to Bryan Wyman — 1 gold and 1 silver arrow under Bear; Mike Harless — 2 silver arrow points as denner; John Utzmann 2 silver arrow point, denner; Tony Sorenson, 1 silver arrow point; Randy Chambers 1 silver arrow point; Mark Burchard, Wolf Badge, 1 gold, 1 silver arrow point; James Griffith, Bear badge, 1 gold, 1 silver; Bobby Rogers, 1 gold, 1 silver arrow.

Announcement was made of the District Scout meeting to be held in the Snyder High School cafeteria, the evening of Tuesday, Nov. 15, for adult Scout leaders, at 7:30 p.m.

Bowling News

CLASSIC LEAGUE

Standings	Won	Lost
Myers Auto	39	17
McAlister Transfer	38	18
Jarnigan Pulmbing	36	20
Dillard Drilling	30	26
Villa Restaurant	28	28
Thomas Bros.	25	31
Sport Shop	18	38
Jerry's Plumbing	10	46

High Scratch Game

Kent Womack	210

High Scratch Series

Kent Womack	576

* * *

ROYAL MIXED LEAGUE

Standings	Won	Lost
Bucks Bar-B-Q	43	21
Matlock Butane	39	25
Henderson Texaco	36	28
Corner Drug	35	29
Shaw's Upholstery	34	30
Paris Yarbrough	30	34
Better Cleaners	23	41
Sport Shop	16	48

High Scratch Game

Jack Strain	189
Anita Oliver	190

High Scratch Series

Jack Strain	549
Anita Oliver	509

* * *

WED. NIGHT MIXED

Standings	Won	Lost
Ed's Enco Service	42	14
Tesco No. 1	36	20
Team No. 4	30	26
Tesco No. 2	29	27
Canon's Kent Sta.	28	28
Poce's "66" Service	24	32
Tesco No. 5	23	33
Sport Shop	12	44

High Scratch Game

Homer Moon	212
Sue Womack	192

High Scratch Series

Kent Womack	571
Sandra Pawkett	510

* * *

TUTSDAY NITE LADIES

Standings	Won	Lost
Mary's Flowers	22	6
J&J Gulf	19½	8½
C-City Auction	18	10
Sport Shop	16	12
Gandy's	13	15
Stere Tank Lines	10	11
Jackies Beauty	7	21
Ratliff's Insurance	6½	21½

High Scratch Game

Trudy Bodine	223

High Scratch Series

Terry Keel	487

* * *

MOP AND BROOM LEAGUE

Standings	Won	Lost
Colorado Lumber	20	8
Jameson Roustabout	14	14
Corner Drug	14	14
Childers Chevron	13	15
No. 1 Team	12	16
Col. Sand & Gravel	11	17

High Team Series

Jamesons	2114
Colorado Lumber	2105
Childers	2097

Hight Ind. Series

Betty Bills	502
Ruth Dupree	501
Doris Yorbrough	463

High Team Game

Childers	770
Colorado Lumber	736
Jamesons	718

High Ind. Game

Ruth Dupree	201
Betty Bills	186
Doris Yorbrough	186

Ribbons Awarded In Youth Divisions

Youth division of the Women's Department, Mitchell County Fair, attracted a varied array of entries in foods clothing and crafts.

Sharon Byrne took first prize with a tailored suit she made and entered in the clothing division. Linda Banks took second place. Christy Stubblefield won first honor for a coat, tailored by her, with Sharon Byrne taking second.

Danna Craddock got a blue ribbon for a school dress she made with Sharon Byrne second and Christy Stubblefield, third, Marilyn Ellis, honorable mention.

Other blue ribbons were won by Susan Jackson for her pot holder; Sara Lee for her quilt; Vivian Ponder for her knitted sweater; Ann Hoback, a crewel picture; Shirley Gary, pillow cases.

Foods division awarded Joyce Godwin first for white bread; Wanda Batten, pound cake; Sara Lee, angel cake; Judy Oyler, apple fruit cake; Sharon Matthews, cookies; Caron Russell, Cookies. Red ribbons went to Jennifer Holbert for muffins; Shirley Gary for yellow layer cake; Janie Morgan, cookies; Julie Harless, cookies; with Mona McCarley winning third prize and Shirley Gary, honorable mention.

* * *

Junior Division ribbons went to Vicki Beach, blue ribbon for brownie cookies, red ribbon to Karen Barr; blue ribbon to Vivian Pender for plum jelly; Karen Trimble, blue ribbon, Wanda Batten, red ribbon, Susan Jackson, white ribbon for fudge.

AT LAKE COLORADO CITY

Fishermen Take Cats, Crappie

Big yellow cats and crappie have been moving in Lake Colorado City and this has been good luck for fishermen.

Catches have been good and, in some instances, heavy.

Intact, the catch hauled out of the lake by A. J. Shawn, John Foster and Steve Price of Midland was last week's winner at Sportman's Club.

And it was one of the all-time winners, too, from Lake Colorado City — weighing a total of 51 pounds.

Other top catches reported by Sportsman's Club were: Ben Danley of Odessa, two yellow cat, 11 and 10 pounds; Bud and Jo Norton of Midland, 30 crappie and white bass averaging three-fourths pound each; George Cox and sons from Midland, 11 pan-size bass; Charles Pope of Westbrook, a 2.5 pound black bass.

Henry Turnage of Lakeview Camp reported fishermen out of his camp hauled in four big yellow cat ranging from 12 to 18 pounds each.

Catches from Louie's Lakeside Lodge included: Hook Hayes of Midland, two yellow cat, 11 pounds each, and 31 channel cat, from one to 2.5 pounds; Charlie Harrison of Odessa, two 7-pound yellow cats; Mr. Bonner from Big Spring, a 12-pound and two-pound yellow cat; Charles Guss from Lorenzo, three yellow cats weighing 16, 6 and four pounds; Brady Stout of Odessa, a 9-pound yellow; Don Hyatt and family, 15 sand bass ranging from a half pound to 2.5 pounds; Mrs. Kendricks of Midland, 31 crappie ranging from a third to half pound; R. E. Gorman of Kermit 72 crappie, from a half to 1.5 pounds, plus a 2.75-pound sand bass; L. E. Luttrell of Louies, a 5-pound yellow cat

From City Park these catches were among the best: L. H. Williams of Midland, 90 crappie, from a half to three-fourth pound; Mrs. Hopper, 125 crappie, from a half to 1.5 pounds; Mr. and Mrs. Barron of Lubbock, 100 crappie from a half to three-fourths pound; H. B. Bishop, 75 crappie in the same weight range; Mr. and Mrs. Austin, 100 crappie ranging up to three-fourths pound.

T. A. Roberts of Loraine, 92 crappie from a half to one pound; Mr. and Mrs. C. C. Miller of Colorado City, 29 crappie from a half to three-fourths pound; Mr. and Mrs. Austin, 49 crappie from a half to three-fourths; Mr. and Mrs. McDonald, 125 crappie, from a half to 1.5 pounds; Mr. and Mrs. Langstron, 30 crappie in same weight range; Mr. Tilley, 12-pound yellow cat; Mr. Watson, 4-pound yellow cat; Mr. Tryon, 50 crappie ranging from a half to 1.5 pounds.

NOVEMBER 4 HERE

Art Instruction Set By Brush & Palette

Final arrangements have been made by Brush & Palette Club for an evening of art instruction to be held at Community Center in Colorado City, the evening of Friday, November 4, at 7 p.m..

Sherwood Suter, head of the Art Department of McMurry College, will be guest instructor.

An admission fee of $1.00 per person will be charged except for high school students interested in art who will be admitted without charge. Mr. Suter has given special art instruction in Colorado City on a previous occasion and was the choice of the art club for this event. Citizens interested in participating are invited to attend whether members of Brush & Palette club or not, members have announced.

Committees have also been appointed for the Fall Art Show to be sponsored by the club at the Hesperian Room of the Mitchell County Public Library on Sunday, November 20th.

Appointed on the committees are: Publicity — Mrs. Orin Feaster, and Mrs. Ocie Roberts; Hanging — Curtis Baker, George Womack and L. B. Elliott; Hostesses — Mrs. R. A. May and Mrs. R. H. Ratliff. The Jury Committee for the Fall Show will be Miss Cleo Pritchett, Miss Violet Moeser and Harry Ratliff.

WESTBROOK SENIORS

Harvest Festival Is Scheduled Saturday

WESTBROOK — Senior Class of Westbrook High School sponsored a Harvest Festival Saturday night, October 29, starting at 5:30 P.M.

Each class operated a booth or concession stand, including cake walk, bingo, fishing, grab bag, dart throwing and many more, seniors announced.

Highlight of the evening's activities were the crowning of a king and queen of high school and prince and princess of the elementary grades in ceremonies which were staged at 830 p.m.

High school candidates include Gary Matlock and Karen Hubbard, 9th grade; Floyd Turnage and Paula Lewis, 10th; Eddie Ranne and Elaine Matlock, 11th, and Johnny Hines and Vickie Chambers, 12th.

Other candidates were Bobby Moody and Janice Ritchey, 1st grade; Tim Hakket and Dana Dorn, 2nd; Steve Rollins and Connie Christon, 3rd; Rodney Moore and Brenda Matlock, 4th; Billy Denson and Debbie Webb, 5th; Audie Matlock and Donnie Rich, 6th; Gaylord Rich and Roxann Moore, 7th, and William Tate and Judy Chambers, 8th.

Members of the senior class and their sponsors extended a cordial invitation to everyone to attend, Westbrook School said.

Mrs. N. J. McMahan is spending this week in Hobbs, New Mexico, with her brother-in-law and sister, Mr. and Mrs. Rudy Moss. Mr. Moss is seriously ill

McKay Gets Praise for Defense

Coach Ernest Hawkins has credited Colorado City High graduate David McKay with a big hand in East Texas State's recent tie of Sul Ross, previously the No. 1 rated small college football team in America.

East Texas, rated by some as a 23-point underdog, came out of the Sul Ross battle with a 14-14 decision and a tie for the Lone Star Conference lead.

"I've been a little disappointed with our offence," Coach Hawkins said, "and our defense has made errors that have hurt us.

"But last week (against Sul Ross), it was hustle from everyone — especially David McKay — that kept us in the ball game."

McKay, a 5-10, 170-lb. sophomore, is member of the Lion's defensive secondary. His ability to recognize the offensive play helped contain Sul Ross' exceptionally fast backs, according to Coach Hawkins.

Faith Class Installs and Plans Party

Faith Sunday School Class, First Baptist Church, held installation services Monday in the home of Mrs. Eddie Piland.

Mrs. H. B. Graves was installation officer for the ceremony. Mrs. Tex Blankenship is new class president, Mrs. Buddy Everett, vice-president. Mrs. Frank Prewitt is secretary-treasurer, Mrs. Jerry Hammond, Mrs. Piland and Mrs. Earl Cook are group leaders.

Members of the class plan a Thanksgiving party for November 17, when a basket of food will be prepared and given to a less fortunate family.

Faith members are also making early plans for a Watch Party, December 31.

Miss Blanks Succumbs

Friends in Colorado City learned this week of the death of Miss Alice Blanks who grew up here as daughter of the late Mr. and Mrs. A. B. Blanks.

Miss Blanks died suddenly apparently in her sleep, in her Dallas home. She was a secretary for an oil company office.

Graveside rites were held Wednesday of last week in Pilot Point cemetery. Survivors are two sisters-in-law.

Dr. Rhode To Attend Ceremony

Among the 350 top leaders in Texas Methodism who will be in San Antonio Tuesday, Nov. 1, will be Dr. William S. Rhode of Colorado City.

A banquet in Travis Park Methodist Church at 7 p.m. will precede groundbreaking for a new Methodist Mission Home of Texas in Northwest San Antonio, Wednesday, November 2.

The new home, for unwed mothers, will be one of three agencies of its kind for Methodists in the United States.

Three Texas Methodist bishops, Paul E. Martin of Houston, W. Kenneth Pope of Dallas, and Euguene Slater of San Antonio, will officiate at the groundbreaking. In addition, 44 district superintendents, plus board members and Methodist frieds from throughout the state will be present.

The new home for 120 girls will be a seven-building complex on a 20-acre tract, two miles from Southwest Texas Methodist Hospital, costing $1,250,000, to be constructed with federal aid.

It will be supported by Methodists from all Texas conferences and the first $70,000 has been underwritten by the churches themselves. The balance is sought by individual giving. Completion of the home is expected in the spring of 1968.

Boosters Sell Fruit Cakes

Band Boosters began their annual fruit cake selling project with the opening of Mitchell County Fair, Thursday of last week and will continue through Christmas.

With George Hudson as chairman of Band Booster fair booth, members sold and took orders for the Texas Manor fruit cakes they sell each year as a fund-raising campaign from October through the Christmas season. They also sold records cut by Wolf Band at their fair booth.

Mrs. J. V. Brown, 764 East 7th St., was winner of the three-pound fruit cake given away Saturday night by the Boosters. A total of 47 other fruit cakes were ordered at the booth.

Fruit cake chairman this year is Mrs. Charles Ezell with Mrs. Willis Tilley, Mrs. Mayberry Willbanks and Mrs. L. T. Hargrove as co-chairmen.

Any member of the Band Booster Club, organized which backs Colorado High Wolf Band, will take orders for the Texas fruit cake and they will be delivered on the date

Senior Future Homemaker Chapter Officers

Gloria Richardson, left, was installed president of the senior chapter of Future Homemakers of America here Tuesday night at a family party Christy Stubblefield, right, is first vice-president, and Sally Smith, seated at center, was installed as second vice-president. Mrs. J. S. Craddock, Jr. is faculty advisor for the senior chapter.

Installed Tuesday Night at FHA Family Night

Mattilea Crabtree, left, is historian installed Tuesday night in Medallion Room by the senior chapter of Future Homemakers, Colorado High School Danna Craddock, seated at right, is parlaimantarian. Standing, left, is Sarah Harris, secretary of the senior chapter, and right, Mary Lou Wilkerson, student council representative.

INSTALL OFFICERS

FHA Chapters Celebrate At Annual Family Night

Theme, A Night in Space, was carried out in costume and decorations by the freshman and senior chapters of Future Homemakers of America Tuesday evening in Medallion room, Lone Wolf Electric building.

Members of both Colorado High School chapters entertained their parents and guests with their annual installation and family night party. Refreshments were served to 130 members and guests.

Here for the occasion, and acting as installation officer, was Maxie Lynn Wright, Area II vice-president, Highland High School, Roscoe.

Officers of the senior chapter, sponsored by chapter advisor, Mrs. J. S. Craddock, Jr., are Gloria Richardson, president; Christy Stubblefield, first vice-president; Sally Smith, second vice-president; Sarah Harris, secretary, Rose Ann White, treasurer; Mary Lou Wilkerson, student council representative; Dana Craddock, parliamentarian; Mattilea Crabtree, historian.

Installed as officers of the freshman chapter, with Mrs. Caddo Matthews as advisor, were Caron Russell, president Jane Johnson, first vice-president, Julie Harless, second vice-president; Marilyn Ellis, secretary, Paula Wright, treasurer; Jane Johnson, student council representative, Nancy Hayes, parliamentarian; Cindy Eason, historian, Cathy Curlee, recreation leader; Brenda Henderson, pianist.

* * *

Presiding at the program hour was Mary Lou Wilkerson. Senior chapter presented the devotional subject, The Gift of Love, followed by two songs, Love Divine and Catch a Falling Star. Senior chapter also presented a skit, Family Harmony.

Junior degrees were presented by Caron Russell and Marilyn Ellis to Melinda Bake, Mattilea Crabtree, Sarah Harris, Peggy Robertson, Sally Smith, Christy Stubblefield and Mary Lou Wilkerson.

Mary Lou Wilkerson presented the two chapter Sweethearts, Larry Paul, chosen by the senior chapter, and Dean Turner, choice of the freshman chapter.

After the program, recreation period was directed by Cathy Curlee and Kim Wilson.

Girls and their chapter advisor were dressed in space age costumes in keeping with the novel party theme.

TEEN-AGE LIBRARY

Nine Colorado High Students At Session

Nine Colorado High School library assistants and their two sponsors attended the District II Texas Teen-age Library Association meet in Mann Junior High School at Abilene, Saturday.

Joyce Goodwin of Colorado High is Distric vice-president and introduced the formal program which began at 10 a.m., following registration from 9 a.m. and 9:45 a.m.

Also attending were Brenda Graham, Karen Greenfield David Hoover, Blanca Holguin, Janet McMullen Sharon Harlow, Carol Cooper, and Erick Conard, student library assistants; their sponsors Mrs. Charles Godwin and Mrs. Robert Chambers.

Recreation was directed by Ty Morris, former youth and music director at First Baptist Churc hin Colorado City.

An outstanding program presented as speaker Jeanne Williams, of Abilene, author of Tame the Wild Stallion, The Horsetalker, The Confederate Fiddler, and Oh, Susanna. Also on the program was Travis Tyler Young Adult librarian formerly with the Dallas Public Library and now of Lubbock.

Theme for the day was Books, Please, theme of Book Week, Oct. 30 through Nov. 5.

Lunch was served in the school cafeteria with a business session from 1 p.m. until 2 p.m. President of the association, Robert Doty of Lake View High School, San Angelo, presided.

Mrs. Joines Hostess for No Trump

Mrs. Bobby Joines, 929 East 16th St., was hostess for the No Trump bridge club morning games, Friday.

Salad luncheon was served at the noon hour.

Winning high score prize was Mrs. Baker Halford. Consolation prize went to a guest Mrs. B. W. Kaulfus, and the bingo prize was won by Mrs. Bill Sorenson.

Guest were Mrs. Jimmy Williams, Mrs. Elbert Spann and Mrs. Kaulfus.

Members attending were Mrs. Leroy Medford, Mrs. Jay Dement, Mrs. J. Wells Slater, Mrs. John Martin, Mrs. C. L. Pawkett, Mrs. J. R. Erwin, Mrs. Sorenson, Mrs. Halford and the hostess Mrs. Joines.

Mrs. Dement will be hostess for the morning games and luncheon Friday, November 4, at 9:30 a.m.

ANNUAL CONVENTION

Halloween Carnival At School Monday

Carnival time for spook night will start at 6:30 Monday evening, Oct. 31, Halloween night, in Primary School.

Sponsors for the gala event are members of the Parent-Teacher Association at Primary with Mrs. Bennie Cornutt as president. Annual Halloween carnivals are the major money-making project of the PTA each season. They have also proved to be a big and favorite event for Colorado City children.

Room mothers and teachers of each room will be in charge of 18 special features ranging from the sale of food and drink to games, fish pond grab bag, a spook house, and concessions testing tossing skills.

All children of the town and the public in general are invited to attend, said Mrs. Trevlyn Kelley, publicity chairman for Primary PTA.

On the agenda for the evening will be a milk can toss sponsored by Mrs. Ace McShan's room; a grab bag, Mrs. Lynn Halbert's room; dip pond, Mrs. Swan Cramer's room; pick-a-pocket, Mrs. Dean Headstream's room; ring toss, Mrs. Farris Lipps' room; fish pond, Mrs. Ford Merritt's room.

Room of Mrs. Landon Dorn will have popcorn and a movie. Miss Jane Moore's room will operate the spook house, Mrs. Earline Selliers' class the game of darts.

A new features this year is to be an airplane toss sponsored by Mrs. Brooks Teague's room. Mrs. Martin Weaver's class will offer ping pong ball toss.

Concessions for food will be abundant, too. Mrs. Gene Loudder's room will sell hot dogs. Mrs. Ewing Wilson's room, coffee. Mrs. Dell Rileys room will sell dill pickles, Mrs. Tom Cocker's room, chi...

For dessert, Mrs. A. G. Furlow's room will be selling cake by the slice or by the cake, Mrs. Robert Aycock Jr., room, pie by the wedge or plate. Cold soft drinks will be ready for selling to spooks of all ages in the room of Mrs. C. C. Burt.

ANNUAL PTA EVENT

City TSTA Delegate Is Brooks Teague

Brooks Teague, principal of Primary School here, will be oofficial delegate for Colorado Independent Schools attending the 88th annual convention of Texas State Teachers Association in Austin, Thursday, Nov. 3, through Saturday, Nov. 5.

Also expecting to attend the TSTA convention in Austin's Municipal Auditorium is James G. McMath, superintendent of schools here.

More than 8,000 educators — from classroom teachers to deans — will convene for the event and TSTA's 1100-members House of Delegates will meet Saturday morning. Teague is a member of the House of Delegates which will debate and reach final conclusions for TSTA 1967 legislative program. Final form of proposed teacher pay raise will be decided.

Among speakers at the convention will be Governor John Connally. Sam M. Anderson, Big Spring superintendent, vice-president and next year's TSTA president, willalso take part.

Needlecraft Entries Attract Fair Crowd

Beautiful handwork entered in the Women's Division at the County Fair here drew favorable comment from fairgoers and won entry-makers numerous ribbons.

Mrs. Herschel Williams of Loraine went home with four ribbons for her knitting. She took first prize for her mittens, second for knitted socks, second and third for sweaters.

First prizes went to Mrs. Tharon Henderson for an embreidered tablecloth; Mrs. Colyn Smith, cup towels; Mrs. Tom Moore, crewel pillows; Mrs. Colyn Smith, apron; Mrs. Billy Harlow, baby blanket; Mrs. R. F. Theis, crocheted tablecloth; Mrs. Theis, doilies; Mildred Free, filet crochet; Jeraldine Greaves, filet crochet; Mrs. Don Albright, crocheted afghan; Jeraldine Greaves, crocheted hat;

Knitting — Mrs. W. E. Smith, first for sweater; Mrs. Herschel Williams of Loraine second and third; Mildred Free, honorable mention; Mrs. B. A. Jackson, first for holiday parade picture; Mrs. Jay Craddock, first for lady's dress; Mrs. Charles Northcutt, first for boy's shirt; Mrs. Andy Compton, first for girl's dress; Linda Scott, first for evening dress.

Handmade hats division was won by Mrs. W. P. Jarman, first with Mrs. P. E. Clawson winning second and third places. Mrs. Tom Grant won a blue ribbon for a stuffed toy, as did Mrs. D. H. Davis and Mrs. P. E. Clawson with Jeraldine Greaves second. Mrs. R. J. Barnett took the coveted blue ribbon for a needlepoint bag.

Second prize red ribbons went to Mrs. Colyn Smith, potholder; Jeraldine Greaves, crocheted afghan; Mrs. R. F. Theis, crocheted bedspread Mrs. Theis, crocheted potholder; Carolyn Chandler, lady's suit; Mrs. V. E. Hughes, girl's dress.

School Menus

COLORADO CITY SCHOOLS

MONDAY — Jack O'Burgers, broom sticks, witches brew, Halloween cake, milk.

TUESDAY — Baked ham, raisin sauce, potatoes au gratin, buttered broccoli, hot rolls, butter, honey or syrup, milk.

WEDNESDAY — Tamali pie, crackers, buttered hominy, combination vegetable salad, raisin muffins, butter, pear halves, milk.

THURSDAY — Barbecued pork, pinto beans, potato salad, corn meal rolls, prune cake, milk.

FRIDAY — Salmon croquettes, buttered sliced carrots, English peas, sliced bread, banana pudding, milk.

WESTBROOK SCHOOL

MONDAY — Italian spaghetti, blackeyed peas, candied carrots, biscuit, butter, syrup milk.

TUESDAY — Beef stew with vegetables, crackers, cheese & peanut butter sandwiches, butter, cake squares, milk.

WEDNESDAY — Meat loaf gravy, baked potatoes, green beans, muffins, butter, cocoanut pudding, milk.

THURSDAY — Red beans with chili meat, relish plate, oven fried potatoes, cornbread butter, fruited jello, milk.

FRIDAY — Salmon patties, cream gravy, steamed rice, buttered corn, pickled beets, rolls, butter, apple sauce milk

LORAINE SCHOOL

MONDAY — Turkey steak, mashed potatoes, under-the-sea salad, mixed vegetables, lemon coconut pudding, milk.

TUESDAY — Meat balls and spaghetti, cabbage-apple-raisin salad, pickled beets, apple sauce, hot rolls, butter, milk.

WEDNESDAY — Lima beans with ham, mixed greens onions, cherry pepers, raisins, corn bread, butter, milk.

THURSDAY — Hamburgers on buttered buns, buttered corn, lettuce, tomato, pickle relish, peaches, potato chips, milk.

FRIDAY — Salmon patties, catsup, buttered rice, blackeye peas, cherry-nut jello, milk.

Relatives At Funeral

WESTBROOK, — Funeral services for Herman E. Byrd a former resident of Westbrook, were held at Calvary Baptist Church, Lovington, New Mexico, Sunday, October 23.

Area relatives and friends attending were Mr. and Mrs. Alvin Byrd, Mr. and Mrs. T. R. Jackson, Mr. and Mrs. E. E. Daniel, Tom Jackson and Mrs. N. J. McMahan, all of Westbrook; Mr. and Mrs. Lewis Claxton, Colorado City; Mr. and Mrs. Ralph Lankford, Mr. and Mrs. Luther Anders and Mr. and Mrs. Homer Hart, all of Loraine; Mr. and Mrs. Ozro Allison, Chalk; Mr. and Mrs. C. R. Candler, Monahans; Mr. and Mrs. Leon Byrd, Midland and Dale Byrd, Lubbock.

Survivors include his wife, the former Letha Trammell of Essico, nine children, 18 grandchildren and a brother, Alvin Byrd, of Westbrook.

PALACE
Weekday Open 7:00
Sat. & Sun. 1:30

Sun. Mon. Tues. (MYA)

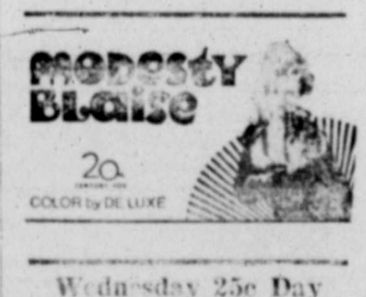

Wednesday 25c Day (MYA)

SIDNEY POITIER ANNE BANCROFT
THE SLENDER THREAD

Lone Wolf
OPEN 7:30
1st Show 8:00

SUNDAY ONLY

CANTINFLAS
"El Bolero De Raquel"

WEDNESDAY NIGHT

Methodists Planning All-Church Dinner

First Methodist Church will have a congregational dinner party at Civic House Wednesday evening Nov. 2, with dinner served promptly at 6:29 p.m., the pastor Rev. Billy Wilkinson has announced.

The all-church event is part of the Every Member Visitation program planned by the General Board of Lay Activities for local Methodist churches.

Bennie Franks, chairman of the congregational dinner, has planned a night of fellowship and inspiration. The Every Member Visitation program will not be discussed, the church announcement said, nor commitments made at the dinner.

Seven weeks has been spent by leadership of the church studying and planning, Rev. Wilkinson said, as he explained the purpose of the E.M.V. — to teach the entire membership about "the mission of the church and to outline a program of Christian service to meet needs locally all around the world."

Orientation and training for the proposed program will be done in Sunday afternoon sessions Oct. 30 (today) and next Sunday, Nov. 6.

Theme of the entire visitation program is "Witness and Live, Witness and Give."

Mrs. Bobby Henderson of Colorado City, spent the weekend with Mr. and Mrs. A. C. Moody.

Mr. and Mrs. James Jarratt and son, Donnie, and Miss Wanda Whitehead accompanied Miss Vickie Jarratt to Brownwood Sunday afternoon. Vickie, a sophomore student at Howard Payne College spent the weekend with her parents.

FIRST BAPTIST

Willie Mae Kennedy Circle Chooses Slate Of Officers

New officers and chairmen for the Willie Mae Kennedy Circle, First Baptist Church WMU, were presented at a meeting Tuesday afternoon at 3 p.m. in the church parlor.

Chairman of the circle is Mrs. Rodney James with Mrs. Eddie Piland as vice-chairman and chairman of prayer. Secretary-treasurer is Mrs. Tex Blankenship.

Mission study chairman is Mrs. Frank Prewitt. Chairman of community missions is Mrs. Bobby Lemons with Mrs. Dewitt Hardin as her co-chairman. Mrs. L. B. Gibson is Bible study and stewardship chairman. Mrs. Earl Cook, of program planning. Social chairman is Mrs. Verl Hallmark, enlistment chairman Mrs. Bob Johnson.

Organized for young married women, Willie Mae Kennedy Circle meets each second and fourth Tuesday of the month in the church parlor. Members announce that all interested young wives are invited to attend circle programs.

Baptists Plans Party For Tonight

Special Halloween Fellowship hour will follow the Sunday evening worship services at First Baptist Church.

The party for intermediates and young people is being sponsored by the Youth Council of the church. Ann Blackard will be in charge of activities, Stan Shawn is decorations chairman and Dan Steakley heads the refreshment committee.

COLORADO DRUG
102 E. 2nd Phone RA 8-2665
WILL BE OPEN SUNDAY
8 to 9:45 a.m. ★ 2 to 5 p.m.

Make this your LOVELIEST AUTUMN

PERMANENTS SPECIAL
Reg. $12.50 for $10.00
Reg. $10.00 for $8.50
(This Special Good Until Thanksgiving)
We Specialize In Frosting
COIFFURE SHOP
E. 17th & Austin Phone RA 8-4592

...er 1966, Page

...enus

...hetti, cabbage-apple ...ad, pickled beets, ap... , hot rolls, butter

...ESDAY — Lima ...with ham, mixed ...ions, cherry peppers, ...corn bread, butter,

...DAY — Hamburg... ...ttered buns, butter ...lettuce, tomato, pic... ...sh, peaches, potato ...k

...Y — Salmon patties, ...uttered rice, black... ...s, cherry-nut jello,

...atives ...Funeral

...BROOK. — Funeral ...for Herman E. Byrd ... resident of West... ...ere held at Calvary ...Church, Lovington, ...xico, Sunday, Octob...

...elatives and friends ...were Mr. and Mrs. ...rd, Mr. and Mrs. T... ...on, Mr. and Mrs. E. ..., Tom Jackson and ...J. McMahan, all of ...k; Mr. and Mrs. ...Claxton, Colorado ...r. and Mrs. Ralph ... Mr. and Mrs. Lu... ...ers and Mr. and Mrs. ...hart, all of Loraine; ... Mrs. Ozro Allison, ...Mr. and Mrs. C. R. ...Monahans; Mr. and ...n Byrd, Midland and ...d, Lubbock.

...s include his wife, ...er Leitha Trammell ..., nine children, 18 ...dren and a brother, ...d, of Westbrook.

...PALACE
...day Open 7:00
... & Sun. 1:30
...on. Tues. (MYA)

...rsday 25c Day (MYA)

ANNE ...ER BANCROFT THE ...DER THREAD

...ne Wolf
OPEN 7:30
...st Show 8:00
...NDAY ONLY

...ANTINFLAS
El Bolero
...e Raquel"

...SPECIAL
$10.00
... $8.50
...anksgiving)
...ting
...HOP
...hone RA 8-4592

USE THE CLASSIFIED FOR YOUR PROFIT

Phone RA 8-3413 — Phone RA 8-3413

CLASSIFIED DIRECTORY

ANNOUNCEMENTS	**A**
Lodges & Meetings	A-1
Special Notices	A-2
Cards of Thanks	A-3
Lost & Found	A-4
AUTOMOTIVE	**B**
Autos For Sale	B-1
Trucks & Trailers	B-2
Motors & Bikes	B-3
Automotive Wanted	B-4
BUS. OPPORTUNITIES	**C**
Business Chances	C-1
Business For Sale	C-2
Business Wanted	C-3
BUSINESS SERVICES	**D**
Building Services	D-1
Furniture & Upholstery	D-2
Instruction	D-3
Aviation	D-4
WOMAN'S COLUMN	**E**
Antique & Art Goods	E-1
Beauty Aids	E-2
Child Care	E-3
Home Cleaning	E-4
Laundry Service	E-5
Sewing Service	E-6
EMPLOYMENT	**F**
Help Wanted	F-1
Positions Wanted	F-2
FINANCIAL	**G**
Insurance & Auto Loans	G-1
Farm & Ranch Loans	G-2
FARM & RANCH	**H**
Farm Machinery	H-1
Farm & Ranch Supplies	H-2
Feed, Seed & Grain	H-3
Livestock & Poultry	H-4
MERCHANDISE	**I**
Appliances	I-1
Building Material	I-2
Household Goods	I-3
Oil Well Supplies	I-4
Miscellaneous	I-5
Musical	I-6
Nursery Stock	I-7
Office Supplies	I-8
Pets, Dogs, etc.	I-9
Sporting Goods	I-10
Wanted To Buy	I-11
LEGALS	**L**
RENTALS	**J**
Apartments	J-1
Bedrooms	J-2
Room & Board	J-3
Business Property	J-5
Farms & Ranches	J-6
Wanted To Rent	J-7
House Trailer Space	J-8
REAL ESTATE	**K**
Acreage For Sale	K-1
Farms — Ranches	K-2
Business Property	K-3
Houses For Sale	K-4
Lots For Sale	K-5
Oil Land & Leases	K-6
Real Estate Wanted	K-7

DOCTOR'S EXCHANGE
Staffed 24 hours
RA 8-3435

• HOSPITAL

ROOT MEMORIAL HOSPITAL
Martin Weaver
Administrator
One of the few Hospitals operated on Credit Card basis
Applications for Credit Card may be obtained from the Hospital Office

• BURIAL SERVICE

KIKER
Burial Insurance
1 month to 80 years
Minimum Rate
710 E. 3rd Phone RA 8-2622

Special Notices A-2

Reduce safe, simple and fast with GoBese tablets. Only 98c. Colorado Drug.

Card of Thanks A-3

We wish to express deep appreciation to each one for the kindness shown us, for the lovely food, beautiful flowers and especially those who set up during the illness and death of our loved one. May God bless each of you.
The family of
Mrs. Maggie Bush

Autos for Sale B-1

For Sale: 1960 Chevrolet Pick-up — 6 Cylinder. J. C. Wilkerson, 146 W. 11th. Ph. RA 8-3223.

Trucks & Trailers B-2

For Sale: Side pockets for late model pick-up. Can be altered to fit any pick-up. Priced to sell. Ph. RA 8-2240.

For Sale: 1959 2½ ton Ford truck and float. See at Vic's Garage, 2028 Hickory.

Business Wanted C-3

Wanted — 1000 More Customers Maniss Office Supply 132 East Second Street, Colorado City, Texas.

Pond & Merritt
Phone RA 8-4351
Just So. of the Post Office
Professional Drycleaning

Plaster - Cement - Brick-stone work by contract.
See J. L. Ferguson
729 Austin RA 8-3078

Open Franchise Distributorship for Colorado City Area. Product Figure Magic's Fantastic New Exercise Machine . . . Investment returned with-in 30 days. Complete Training. Call or Write:
Figure Magic of Abilene
722 Leggett — OW 2-7408
Abilene, Texas

Business Wanted C-3

"We will Heat Them"
or
You can neat them
Mexican Dinners
Order of 3 Enchiladas—99c
Jim Truck Town Cafe
(packed specially to take out)

Jackie Joiner
Appliance Repair
Large or Small
1020 Hickory — RA 8-4239
in Mac's T.V. Bldg.

RAY H. BLAIR
Back in business after long illness. NEED all my old customers and some New ones back.
BELL Gas — 26.9c & 28.9c per gal.
Marigold Milk — 89c gal.
BELL STATION
22nd & Hickory

Oyler Extermination Service
Home owned & Operated
Roaches -Silverfish -Moths
$1.50 per room, 1 year guarantee.
Free termite Appraisal
Commercial rates for Businesses/
Phone RA 8-2240

Business Wanted C-3

William's Machinery Service. Dozier, Maintainers, Backhoe, Loader, Terracing Machine and Welders — By the hour or Contract — Free Estimates Loraine, Texas — ph. 734-2294

Are Your Typewriters and Adding Machines Sick?
See or Call us for FIRST CLASS Cleaning and Repairs.
Prompt Service
Reasonable Prices!
MANISS OFFICE SUPPLY
132 E. 2nd St. RA 8-4276
Colorado City

Furniture D-2

Extra good 2 pedstal rectangular Duncan Phyfe mahogany table and 6 chairs $100.
Extra good drop leaf Early American birch & maple table $75.
both at Sweetwater Store
Richburg's Decorator Center
221 E. 2nd RA 8-3090

Home Cleaning E-4

Electrolux
FREE HOME SERVICE AND SALES
R. S. (Dick) Wallis
1098 Pine RA 8-3765

SAVE Big! Do your own rug and upholstery cleaning with Blue Lustre. Rent electric shampooer $1. Taylor Hardware.

Sewing Service E-6

SINGER REPRESENTATIVE
Now working Colorado City
Sewing Machines
Stereos & Vacuum Cleaners
Exper Repair Services
Clean, Oil and Adjust —$3.75
KNOX PORTER
Box 1262, City

Help Wanted F-1

Lady to live in to assist with housekeeping and care of partially disable child. Room & board plus $20 per week for 5½ days. RA 8-2786.

WOMEN — Christmas selling starts early with Avon Cosmetics — part or full time — valuable sales territory now available. Write Box 1174, San Angelo, Texas.

Farm Machinery H-1

For Sale: 2 Hay Balers — 2 side delivery rakes - tractor and mowing machine - 4 wheel trailer. Would trade for property. Box 892, Crosbyton, Texas. L. E. Dickerson.

100 used cotton trailers $150. and up, also all types new trailers priced to sell. Pierot Wrecking Co. Ph. Ralls 4031 or Lubbock PO 3-8338.

Grains H-3

'WOULD YOU BELIEVE'
20% Range Kubes as low as $58.00 ton. Hog feeds as low as $57.00 ton. All types of bulk feeds delivered to your barn or feeders.
Seed wheat as low as $2.80 bu. Supply limited. Prices subject to change without notice.
Pied Piper Mills
Hamlin, Texas
Code 915 Spring 4-1684

Appliances I-1

Kirby Vacuum Cleaner Sales & Service
Warren Goode — RA 8-3537

Whirlpool
Sales and Service
All home appliances
Bob Ramage
1244 Walnut RA 8-3373

Building Material I-2

PAY CASH, SAVE
4 x 8 ⅜ Sheet • Sheetrock $1.19
• W. C. FIR 2x4, 2x6 $7.45
• Corrugated Iron American Made Sq. $8.99
• FIR STUDS 2 x 4's ea. 39c
VEAZEY
Cash Lumber
SNYDER, TEXAS
Lamesa Hwy. HI 3-6612

IT PAYS TO TRADE WITH US
CACTUS PAINTS
Interior Latex $2.50 satisfaction or money back guarantee.
235 Comp. Roofing $6.85
4 x 8 x ¼ Ad Plywood $2.88
4 x 8 x ⅜ Particle Board $2.75
2x4's 12c sq. ft. Construction Grade
W. W. McCullough
Bldg. & Supply
Sand Spring, Texas
Phone 391-5524

Household Goods I-3

MATTRESSES
New and renovated — Box springs — Complete bedding. They are guaranteed — Save 50% — Manufactured by Western Mattress Co. Call RA 8-3373 Colorado City or GR 8-2131 Westbrook.

Miscellaneous I-5

EXCITING THINGS HAPPEN
When you place a Classified ad in Colorado City Record. Action starts at once and results are Quick.
Phone RA 8-3413

Dozing Work Wanted Stock Tanks, Tree dozing and Water ways. Call Roy Nobles RA 8-4557.

For Sale: Aluminum overhead garage door with all installation hardware — $15.00. Harold C. Watson, 1444 Dallas St. phone RA 8-3974 after 5 p.m.

FOR SALE
Complete Darkroom Set-up
Enlarger & developing Equip.
$100.00
Call RA 8-2330

IT'S A SNAP to solve everyday problems through a Record classified ad. And they are so economical, Too. Phone RA 8-3413.

Musical I-6

For Sale: UPRIGHT PIANO. CALL RA 8-4239.

NEEDED: Someone with good credit to assume payments on spinet piano in this area, small monthly payments, 1st payment in December. Write Credit Mgr., JENT'S HOUSE of MUSIC, 2640 - 34th, Lubbock, Texas.

Sporting Goods I-10

Guns Wanted
Shotguns — Rifles — Pistols
Taylor Hardware
License Pawn Broker
121 E. Secono

For Sale or Trade: Two 7½ hp. boat motors for an Aluminum Boat; call RA 8-3813.

Wanted To Buy I-11

TO GET BARGAINS
Run Wanted to Buy Ads in Classified. Folks eager To Sell will call YOU. Dial RA 8-3413.

We buy old cars, batteries, metal and junk iron. Shorty's at foot of bridge on W. hwy 80.

Apartments J-1

For Rent: Furnished 3 room and bath apartment. Bills paid. 624 Vine. St. Call RA 8-4113.

Rent: Modern Furnished Apartment in duplex, 3 room and bath. Couple prefered. See or call Warren Costin RA 8-2031 or RA 8-2037.

For Rent: Furnished 3 room garage apartment with garage and antenna near 3 schools 415 E. 14th.

Houses For Rent J-4

For Rent: Two bedroom house, washer-dryer connections, fenced backyard, newly decorated. Inquire at 728 E. 8th St.

House for Sale or Rent at 942 E. 6th, 3 bedroom. Call RA 8-4257.

For Rent: Furnished 2 bedroom 537 Cedar, also for sale small Crosley refrigerator cheap. Call RA 8-4192.

For Rent: Modern 5 room house with attached garage. Wired for electric range — plumbed for automatic washer 116 East 11th. St.

For Rent Modern 2 bedroom house on paved street, plumbed for washer, wired for 220 Ph. RA 8-2240.

CHOICE LOTS
In Eastover addition
At Attractive Prices
Home construction financing Available at 6½%
desirable terms.
S. A. Palmer
741 Vine St.
RA 8-3289

House for Rent J-4

For Rent: Three bedroom furnished house, clean bedding. 2152 Chestnut $70. mo. Call next door north. RA 8-4151.

Acreage for Sale K-1

For Sale: Ranches, farms, houses, lake cabins, lake, business and residential lots — leases and royalities. S. A. Palmer 741 Vine, dial RA 8-3289.

For Sale: 69 acres land at Euford make offer. Call Big Spring, AM 3-4174, 2402 Carleton St.

For Sale: 480 acres of land @ $125.00, 263 Acres in Cultivation. ½ minerals. 8 mi. S. W. from C-City $17,000.00 cash, balance at 5%. R. B. Baker.

Farm & Ranches K-2

For Sale
Small farm with 5 room house, reasonable priced, 4 miles south of Westbrook. Call Big Spring AM 3-4927 or write C. A. Crockett 1105 Lamar St. Big Spring.

Business Property K-3

FOR SALE
Southwestern Bell Tele. Co. One — 20 ft. by 22 ft. b'dg. and grounds. Brick construction with composition roof. Southwestern Bell Tele. Co. reserves the right to reject any and all bids. Call C. D. Brooks, wire chief, RA 8-2697 for bid instructions.

For Sale
40 by 60 ft. Cement building at 17th and Watson, suitable for church or enough partitions to be rearranged for dwelling house. Contact L. K. Lakey, 632 Oak, RA 8-4029.

Houses For Sale K-4

For Sale: 2 Bedroom brick, large den, wired for electric range, washer, dryer connection, garage and workshop, 220 wiring. 221 E. 10th.

For Sale
2 - Two bedroom house, well located, good condition, $[illegible] down, Monthly payments $57.50 per month.
W. H. Cox Agency
Phones RA 8-3141 or 8-2169

Houses
For Sale or Rent
1-2- or 3 bedroom. Take up payments and move in thats all. Call Charles Root — RA 8-3431.

Drs. Blum and Nesbit
Member Texas Optometric Association
OPTOMETRISTS
Snyder
1825 25th. St.
Phone HI 3-3992
Office Closes At Noon
Wednesday & Saturday

FAMILY STYLE
Living in this spacious New Brick Gold Medallion Home. Totally electric — Located in Colorado City's Newest All Brick addition. 2100 sq. ft. with 1700 sq. ft. living space. Located 104 E. 22nd. Contact Bobby Kimmel.

For Sale: 2 bedroom house with extra room and bath off carport. Completely remodeled older home with refrigerated air-conditioning, built-in oven and range, dishwasher, etc. Near 3 schools at 532 E. 9th St. Sacrifice by out-of-state owner. $1000. down, assume established loan. Contact Mrs. Pete Warren.

HOUSE FOR SALE
Three bedroom, 1½ baths, Den, fireplace, large equity, LOW LOW Price. 1002 E. 16th. RA 8-3004.

For Sale
Large 2 bedroom house, 2003 Vine with detached living quarters & workshop. Completely refinished inside and out. Sale price $7800.00 will take anything of value as down payment, balance can be financed. John B. Harvey, RA 8-2786

FOR SALE
5 room house with two porches, garage, storm cellar, two big lots. $1,500 cash or terms.
Nice lot, well located, small shed and partially fenced sell for $500.
For Rent
Good five room house, near Safeway, double carport, 712 Pine $40 month unfurnished.
MRS. L. E. Jordan
RA 8-3235 133 W. 8th

FOR SALE
Large home at 812 Cedar. Corner lot, paved streets, large shade trees. House contains over 2100 square feet of floor space. Built as two family unit, can be used as single family home or duplex. Has total of 8 large rooms plus 2 baths. Could be arranged for 5 or 6 bed rooms conveniently. Has double car port, large utility room, and storage room. House carpeted throught except den. Walls and ceilings insulated. Central heating and cooling. Inexcellent state of repair ready for immediate occupancy.
Total price $16,750 with 10% down and availabilty of loan established with no closing cost to purchaser.
For appointment to see: call J. C. Richardson RA 8-4052.

House for sale to be moved; 3 rooms and bath, good condition. Call RA 8-2868.

For Sale: 2 — two bedroom houses — 1072 Vine and 1020 Vine St. located near 3 schools on paved street. See E. N. Burk, 227 Oak or Call RA 8-2772.

SPECIAL
3 ROOM GROUP OF Furniture $188.00
2 PC. BEDROOM SUIT $75.00
RUSSELL DISC. FURNITURE
"Money Back if You Can Buy For Less"
RA 8-2638 — 229 Pine

INSURANCE
• Auto • Casualty
• Life • Fire
• Crop Hail
Tommy Marricle
Farm Bureau Insurance
RA 8-3408 RA 8-3161

SERVICE-TOONS
BY
BILL BLOOMER

"Ordinarily I wouldn't ask you to do ANYTHING I wouldn't do . . . but this is DANGEROUS"

Ask us for any car service. It's not dangerous with skilled men on the job. And our low prices will eliminate the danger of a "blowout" to your pocketbook.

Phillips 66 Tires
PHILLIPS 66 BLOOMER'S SERVICE
Phillips 66 Products
"We Give Gold Bond Stamps"

FREE DELIVERY
"Serving All Your Prescription Needs"
Day Phone RA 8-3476
Night Phone RA 8-2575
EDDIE'S PHARMACY
10th & Hickory "We Give S&H Green Stamps"

WHEELING and DEALING USED CAR Clearance
We Have A Good Selection Of Good Clean Used Cars and Pickups To Choose From
Come In And Make Us An Offer
No Reasonable Offer Refused
Some Unreasonable Offers Accepted
CRADDOCK-WITTEN
Used Car Lot
341 East 2nd Phone RA 8-2381

COLORADO CITY RECORD
136 Walnut, Colorado City, Texas — Zip Code 79512
JOE BELL
Publisher & Editor

Any erroneous reflection upon the character, standing or reputation of any person, firm or corporation will be corrected when such occurs in the columns of this newspaper and is brought to the attention of the management.

The Colorado City Record is not responsible for copy ommissions, typographical errors or any unintentional errors that may occur other than to make proper corrections after being brought to attention. Advertising is ac...

Colorado City Record, published twice weekly on Thursday and Sundays, entered as second class matter at the postoffice of Colorado City, Texas under the Act of March ... cepted on this basis only

Mrs W. B. Crockett, Sr. Receives Certificate

Historical Medallion and a certificate were presented Thursday to Mrs. W. B. Crockett, Sr., at her historical home, 405 5th St. More than 100 guests called during a reception hosted by Mr. and Mrs. W. B. Crockett, Jr., who live in the home built in 1884 and filled with Mitchell County Historical Survey Combed by which Mrs. Crockett is standing while reading the certificate presented by Mrs. Witt Hines, chairman of the Mitque treasures like the canopied poster mittee.

Wolves

Continued from page 1

Then, Quarterback Glen Nix's third down pass, following an offside penalty, backfired. Anson intercepted returning to C-City's 38-yard line.

Four plays later, Anson led 7 to 0.

Emillio Seballos romped over left tackle to the 24. Alvin Hinkle, a big back who dealt the Wolves misery most of the night, hit the opposite tackle for six more, then took a pitchout from Quarterback Jimmy Faulks to the Wolves 12.

THE TOUCHDOWN came as Faulks rolled out to his left side then tossed a perfect pass to End Mike Brown just over the goal. Tackle Eddie Andrus added the extra point from placement.

Higginbotham didn't give Colorado City fans times to hardly sigh a regret.

This splendid athlete, who personally traveled for 64 yards rushing against Anson from scrimmage, took Anson's kickoff on his own 3-yard line, dropped the ball, then raced wide to the east sideline, cut goalward for 97 yards and a touchdown. Crunching blocks by his teammates on the Anson 30 and 40 yard lines kept him running.

NIX SENT the Wolves into the lead, 8 to 7, when he rolled out to the right side and scrambled across the goal, for successful extra point try.

Anson romped back into the lead with 7:27 minutes remaining in the second quarter, 13 to 7, when Faulks again on a rollout passed 32 yards to Brown, who made a diving catch behind a Wolf defender. An attempted pass for a two extra points failed.

Lightning almost struck again on the first play from scrimmage at the Wolves' 14 after the kickoff. Higginbotham sliced over tackle, started out wide and then cut back up the middle of the field for 86 yards with a fine blocking assist from Jerry Franks. But a clipping penalty — one of the disputed calls of evening — erased it.

ANSON STRETCHED its lead to 20-8 early in the third period, after taking over on the C-City 32. Faulks cut over his right line and fell across the goal for touchdown No. 3 when hit by Colorado City's Russel Gundrum. Andruss added the extra point from placement.

The Wolves began to pick up offensive momentum late in the third quarter with soph Randy Parker subbing for Nix at quarterback. And their big opportunity came with recovery of an Anson fumble on the Tiger 22.

Steakley, who ran and struggled for a total of 163 yards from scrimmage during the game, scored the touchdown from the 2 to usher in the fourth quarter. Higginbotham place kicked the extra point, 20 to 15.

The remaining 11 minutes 53 seconds, as far as the Wolves are concerned, can be written off as bruises and disappointments.

Awards —

Continued from page 1

Marigold — Wanda Batten, 1; Mrs. J. D. Gibson, 2, and Mrs. Drue Cawthron, 3.

Castle Plant — Will Berry, 1.

Snow on Mountain — Mrs. Drue Cawthron, 1.

Pepper Plant — Mrs. W. S. Edge, 2.

Pomegranite — Ray Ritchey, 1.

Purple Pepper — Will Berry, 1; Dixie Edge, 2; Will Berry, 3; Mrs. W. S. Edge, honorable mention.

Potted Geranium — Mrs. Ben Elliot, 1; Mrs. W. S. Edge, 2.

Potted House Plant — Mrs. Roy Cox, 2.

Fern — Mrs. W. D. Edge, 1.

Pyrancantha — Mrs. W. H. Davis, 1.

Hybrid Tea Rose (Red) — Mrs. R. B. Baker, 1; Mrs. Ben Elliot, 1.

Hybrid Tea Rose (Orange) — Mrs. Ben Elliot.

Chrysanthemums — Mrs. R. B. Baker, No. 1 for all varieties, plus No. 1 in varieties of yellow, white, pink and bronze; Mrs. Drue Cawthron, bronze, 2; Mrs. Baker, purple, 2 and bicolor, 2.

Hardy Chrysanthemums (white) — W. S. Edge, 1.

Hardy Chrysanthemums (yellow) — W. S. Edge, 2.

Hardy Chrysanthemums (bronze) — Mrs. Joy Morris 1; Dixie Edge, 3 and honorable mention; W. S. Edge, honorable beneion.

Dog Kill Turkeys At Local Residence

Dogs are taking a heavy toll of turkeys at her home, Mrs. D. L. Winn, 226 Central, reported to police Wednesday.

Tuesday, night six grown turkeys were killed, she said.

Returns to Waco

Mrs. Viola Dennis returned to Waco Saturday after a three-week visit in the homes of Mrs. J. C. Hooker of Colorado City, Mr. and Mrs. L. L. Bodine and Mr. and Mrs. Harry Cranfill of Lorain.

News Editor Leaves Staff

James Anderson, who has served as news editor of the Colorado Record for almost two years, has resigned.

He plans to further his career in other areas of journalism in Texas following a vacation of several weeks.

Departure of Anderson, a Texas Tech journalism major who returned to his home town to head the Record news staff, returns Joe Bell, editor and publisher, to active news reporting.

Bell will handle news duties for several months with Lacy Boles, advertising manager, heading the advertising staff and assisting the publisher, and Mrs. Ruth Coffey continuing as women's news editor.

Supervisor

Continued From Page 1

land of his mother, Mrs. A. K. McCarley, in addition to his own land.

COMPLETING the board with McCarley and the new supervisor, Wright, are Rex McKenney of Westbrook, Zone 3, who is vice chairman of the board; R. A. Carey, Zone 5, secretary, and Cecil Erwin, Zone 1.

A three-member staff from U. S. Soil Conservation Service handles the technical work and on-the-scene application of the district's soil and water conservation program. Assisting in the program, too, are all government farm agencies.

The SCS staff, temporarily under strength, will be increased to four in December, according to A. V. Sheppard head of the local SCS office.

Chance —

Continued From Page 1

ful living, "both of those young men had never been in trouble before when they were given the opportunity of probation.

"But both of them are going to the penitentiary this afternoon.

"You see . . . it depends entirely upon you."

The kid looked straight ahead and agreed verbally, "Yes, sir."

Whether his actions agree with his words remain to be decided.

But there is no mistake about the judge's policy of not hesitating to revoke the chance if law is desregarded.

Woman's Purse Is Stolen at Stadium

Theft of a purse and folding stadium seat from Mrs. Trevlyn Kelley, 644 Chestnut, was reported Friday night at Colorado High stadium.

Police reported youths were reported under the stadium in the vicinity of the Kelley family before hte theft was discovered.

THE YEAR'S GREATEST "TEAM-UP" FOR SAVINGS!

Shurfine CARNIVAL '66

Team up with your independent supermarket for the biggest savings ever during the Shurfine Carnival of 1966! Score with the quality and goodness of Shurfine foods and other famous brands at storewide savings. Remember, because we are independent, our investment and income stay right here at home to benefit our community. Don't sit on the sidelines when there are savings to be won! Join in the Shurfine Carnival of 1966 . . . the Year's Greatest Team-up-for-Savings Sale!

Golden Cream Style CORN 303 Can 6 for $1.00

Whole Kernel CORN 303 Can 6 for $1.00

Vaccum Pack Whole Kernel CORN 12-oz. Can 6 for $1.00

WAFFLE SYRUP Qt. Bottle 39c

CARNIVAL SPECIAL

Swift Premium Fryers Whole Lb. 29c

Food King BACON Pound 59c

Rath All Meat FRANKS 12-oz. Package 49c

Shurfresh Sweetmilk or Buttermilk BISCUITS 8 cans 59c

Swift Premium HAM 3 Lb. Can $3.39

Shurfine Reg. Can VIENNA SAUSAGE 4 FOR $1

Shurfine No. 3 Squat Can Sweet Patatoes 3 for 89c

Shurfine Frozen, 6-oz. can ORANGE JUICE 6 FOR $1

FRUIT COCKTAIL 5 303 cans for $1

CARNIVAL SPECIAL

Shurfine Fancy, 303 Can Spinach 7 for $1

Shurfine Blended, 303 Can Sugar Peas 6 for $1

Shurfine Blue Lake, Whole 303 Can Green Beans 4 for $1

Shurfine Whole 303 Cans New Potatoes 8 for $1

Shurfine, 303 Can Apple Sauce 7 for $1

Shurfine, Blue Lake, Cut, 303 Can Green Beans 5 for $1

Crackers Lb. Box 20c

Shurfine Red Sockeye SALMON Tall Can 89c

Shurfine White, Devil's, Yellow CAKE MIX 4 FOR $1

Shurfine All Grinds COFFEE lb. can 65c

CARNIVAL SPECIAL

Shurfine Fresh Cocumbers Sweet Pickles Pint Jar 4 for $1.00

Shurfine Pure Vegetable Shortening 3 lb. can 79c

Shurfine 24-oz. Bottle Grape Juice 3 for $1.00

Shurfine 12-oz. Can Luncheon Meat 49c

Sliced or Halves PEACHES 4 No. 2½ Cans $1.00

Shurfine Flat Can TUNA 3 for 89c

DOUBLE S&H Green Stamps Wednesday

MEMBER AFFILIATED FOOD STORE

Fuller Foods fuller values