

Wellington Leader

For Sixty-four Years a Builder in Collingsworth County

12 Pages

Volume LXV

Wellington, Collingsworth County, Texas 79095 Thursday, June 5, 1975

14¢ Per Copy
Plus Tax

Number 45

City Council Covers Short Agenda Mon.

An application for flood insurance for Wellington was approved by the City Council Monday evening, June 2, during a short session.

This is necessary if the town is to be eligible for federally financed housing of any type.

Paul Spillman, the city's legal officer, brought members up to date on the status of a suit which Wellington and 13 other towns have pending against Lone Star Gas Company in District Court at Austin.

The hearing on a temporary injunction is set for Friday, June 6. Councilman Wayne Cudd will attend with Mr. Spillman as a witness for the city.

Mayor Bill Hatch read a letter from Cablecom General, thanking the city for renewal of its franchise in Wellington, and assuring the city that materials for the addition of new channels have now been ordered. Delivery should take about four and one-half months, the letter stated.

Mr. Hatch said he and City Manager Glen Taylor will attend a meeting in Memphis June 13 to determine the aviation needs for Briscoe, Donley, Hall and Collingsworth counties and a PRPC meeting called June 9 on federally financed rural housing, to be held in Amarillo.

A motion was passed approving the appointment of an equalization board.

Mr. Cudd asked that the city water system be given a work priority, and that all

—See #1, Page 2

Ambulance Service Adds 7 Members

Wellington Volunteer Ambulance Service directors "reluctantly" accepted the resignation of Charles Waugh from the board Monday evening, June 2.

The board then unanimously elected Mrs. Hubert Bowen to succeed him.

Mr. Waugh, minister of First Christian Church, is moving to Amarillo. He has worked with the Volunteer Ambulance Service about three years and in addition to his term on the board, he is a former co-ordinator of the service.

"We deeply regret Mr. Waugh's going. He has done a real fine job as co-ordinator and director," said Bob Watson, volunteer ambulance service president.

Mrs. Bowen has worked with the service since its organization and is certified by the Texas Department of Health as an Emergency Care Attendant and Emergency Medical Technician.

Seven new members were added to the Ambulance Service rolls, including four members of the Sheriff's Department. They are Sheriff John Rainey, Deputies Richard Keller, J.R. Nelson and N.E. Childers; also Mrs. John Rainey, new Ambu-



CANDLES OF THE LORD

In the southwest they are frequently called Candles of the Lord. Everyone knows them as yucca. This clump is along the roadside on Highway FM 338, between Wellington and Dodson. The picture was made, using flash,

about dusk. Over the area, the plants are blooming more profusely than at any time in recent years. More prospectively, the plant is often referred to as bear grass or soap weed.

Christian Service Camp Opens Session Monday

The Panfork Christian Service Camp, sponsored by Christian Churches of the Texas and Oklahoma Panhandles for their youth, will be held at Panfork Encampment beginning Sunday, June 8, and continuing through Friday, June 20.

This is the first time the Christian Churches have held an encampment here, according to Charles Waugh, minister of First Christian Church.

There will be two camps. The first, which opens Sunday, is for boys and girls of junior high and high school ages. It will close

Saturday, June 14.

The junior camp, for children in grades four through six, will open

Raymond Ward Injures Leg

Raymond Ward, prominent Wellington farmer, suffered a broken leg and a fractured shoulder Saturday morning, May 31, in front of his farm home, while working on his pickup.

The truck began rolling and Mr. Ward ran to stop it, slipped and the pickup ran over his leg, reported his daughter, Mrs. Earl Patterson.

Surgery was performed Saturday at St. Anthony's Hospital in Amarillo. He will be there for about a week or ten days, Mrs. Patterson said.

Sunday, June 15, and continue through Friday, June 20.

The programs will be similar at both camps and will include bible classes, missionary services each morning, recreation, swimming, softball, volleyball and a nature trail.

Approximately 60 boys and girls are expected for each camp. Basically the same faculty will serve both weeks, and most of these are ministers of the area.

Tom Posey, minister of First Christian Church, Memphis, will be the camp manager.

The dean of the junior high-high school camp will be Melvin Newland, president of Dallas Christian College.

—See #3, Page 2

Wellington Picked as One Site for Making New Woody Guthrie Film

Wellington has been selected as the location for filming parts of a major 1975 picture, "Bound for Glory", based on the life of folk

singer Woody Guthrie. It will be released by United Artists.

Rod Davis, assistant director of the Texas Film Commission, notified Mayor Bill Hatch Tuesday, June 3, of the selection. Shooting here is tentatively set for August or September.

Filming here will require only a few days, but Mr. Davis pointed out that it will bring a lot of people into town.

The star to portray Woody Guthrie has not been selected. Mr. Davis told The Wellington Leader, but the director will be Hal Ashby, whom he called "one of the biggest new directors in Hollywood."

"There will be quite a few top people with the film, but they are technical people, not names that most would recognize," said Mr. Davis.

"They will probably hire extras in Wellington. They usually do. They will designate a casting director -- that's still quite a way

Harvesting the Area's Best Wheat Crop in Years Starts

The Wellington area's best wheat crop in recent years began pouring into elevators in earnest Monday, June 2, as the 1975 harvest opened. Saturday there had been only a dribble of small loads and samples, brought in to determine moisture content.

The first load of wheat reported at Dodson was brought in by Roland Mayhugh of Dodson, according to Bundy Moore, manager of Farmers Co-op Enterprises. It had a moisture content of 14.27.

Several loads arrived about the same time at the Wellington elevators, Warrick's, Inc., and Singley Mill and Elevator, according to their owners.

With no more rain, harvest will be in full swing by the weekend. Reports from the three county elevators indicate there are plenty of combines now. There may be a shortage by the middle of next week.

Most of the Wellington custom operators with large crews are still cutting wheat to the south of this area. Almost all the combines operating here now belong to local growers.

No growers or elevator operators are making a guess as to the probable yield, but all of them call it a "fine crop" or the best we've had in several years. By Tuesday evening, no fields had been reported finished so that a yield could be determined.

Most of the wheat coming to Wellington is from the Loco area, in both south Collingsworth and north Childress counties.

Wheat being delivered is testing 60 pounds or better and the moisture is getting better every day, according to Glen Warrick of Warrick's, Inc.

Some of the wheat is twisting and going down, but not bad, although that will hurt the yield in spots," he said. "Overall, it's going to be a real good crop."

Mr. Warrick said that all of the wheat coming to the elevators now are of the Improved Early Triumph variety -- that long-time standby of Collingsworth area growers. The newer but

later maturing varieties aren't ready to cut.

Jones Singley of Singley Mill and Elevator called it "the best crop in several years. It's good quality wheat, so far all No. 1 except for moisture. They're trying to cut it a little too quick."

He also expressed doubts about there being enough combines to get the crop in as soon as it is ready.

Wheat north of Salt Fork is still green and it will be a week or 10 days before any is cut there, Mr. Singley said.

The wheat around Wellington is not ready either. A load from Fresno Tuesday had too much moisture.

Dodson area growers are cutting patches that are ripe, and where the ground isn't too wet, Mr. Moore said. He said most farmers will be

—See #4, Page 12

Area Towns Pinpoint Airport Needs at Meeting

AUSTIN, (Sp.) -- A Texas Airport System joint planning conference will be held at 10 a.m., Friday, June 13 in the Memphis Community Center, Eighth and Robertson Streets.

Airport development needs of Briscoe, Collingsworth, Donley, and Hall Counties will be discussed.

Participating in the meeting will be representatives of the Panhandle Regional Planning Commission, city and county elected officials, airport board members, airport managers, and other citizens.

All area citizens with an interest in air transportation and airport development are invited to attend.

Benefits of air transportation to a community are not always well understood. General aviation airports will be examined in relation to community and county development goals.

The Texas Airport System Plan is being developed for Texas and the Federal Aviation Administration by the Texas Aeronautics Commission. Technical assistance is provided by the Texas Transportation Insti-

tute of Texas A&M University.

Major activities of the Plan include inventory of existing aviation facilities, forecasting of aviation demand, comparison of present capa-

city with forecast needs, evaluation of alternative airport systems, developing schedules of required improvements, and identification of alternatives for financing system growth.

Holland Named to State Legion Post

Dennis Holland of Dodson is the new vice commander of the Texas Department of the American Legion, representing Division IV. His election came at the recent division convention in Odessa.

Mr. Holland, active in Legion work since he helped to organize Post No. 535 at Dodson, will be one of four vice-commanders in Texas, and will, in fact, serve 52 percent of the state. This division includes all of the Panhandle and West Texas to El Paso and south to Del Rio and Uvalde. In North Texas, the division extends east to Mineral Wells.

Already, the new vice-commander is scheduled to participate in the Division II convention June 6 and 7, and in the Department (State) Convention at Ft. Worth July 17 to 23.

Besides being a charter member of the Dodson Post, Mr. Holland has served as its commander and for several years he has been adjutant and service officer.

He was 18th District commander and vice-commander. Also in the 18th

District, he was campaign chairman for former department commander in his successful race for National Commander.

On the state level, Mr. Holland was law and order chairman two years and an aide to the Department Commander one year.

Rites Held for R. A. Barton, Church Leader

R.A. Barton, 91, who farmed near Wellington from 1913 until his retirement, died in Thomas Nursing Center, Inc., at 10:55 p.m. Tuesday, May 27. He had been a resident there 10 years.

A long-time member and deacon of First Baptist Church, his work with it goes back to the time he came to Collingsworth County. To members of his family, he recalled that he helped with the carpentry work on the old brick church, located at 11th Street and East Avenue, and that he helped to set the pews in it.

He was a Mason and active in the Cross Roads community, where he farmed for many years.

Ralph Allison Barton was born September 5, 1883, in Tennessee, the son of W.M. and Sally Duke Barton. He lived at Coolidge, Limestone County, before coming here in 1913.

He was married to Miss Pearl C. Goode on January 10, 1922, in Wellington. She died June 9, 1961.

Funeral services were conducted at First Baptist Church Thursday at 3:00 p.m. with the Rev. Roy Collins, pastor, officiating. Burial was in Memorial Gardens under the direction of Kelso Funeral Home.

Pall bearers were Elmer Feemster, Ollie Raburn, Ocie Scott, Silas Crawford, Tom Wilkins and Truman

—See #5, Page 12



DODSON FARMERS CO-OP DIRECTORS

These seven serve as the board of directors of Farmers Co-op Enterprises at Dodson. Standing are Elbert Watts, left, Wilton R. Jones, Fred Covey and Art Kane. Seated are Roland Mayhugh, Louis Patterson and Tom Birch-

field. Three of these, Mr. Birchfield, who was president, Mr. Patterson, secretary, and Mr. Watts, were re-elected at the annual stockholders meeting held on Tuesday, May 27.

Peanut Growers to Name Board Member

Peanut producers in Motley, Briscoe, Hall, Collingsworth and Floyd counties will meet in the old high school cafeteria in Turkey Friday night June 6th at 9:00 p.m. to elect a representative to

the Texas Peanut Producers Board.

H.B. 585 limits membership of the Board to nine members, and eight outlying areas are not represented on the current board. These representatives will not have the right to vote, but will provide representation for the unrepresented areas.

All peanut producers in Collingsworth County are urged to attend and select the representative who will serve for six years.

Those wishing additional information may contact Don Reeves, Collingsworth County Extension Agent.

Spillman on Gas Company Trial Team

Paul Spillman, the city's legal officer, has been named a member of the trial team in its suit against Lone Star Gas Company and the Railroad Commission of Texas.

The city is one of 13 opposing a rate increase granted the gas company by the Railroad Commission.

"You have already done a great work and you have given us many ideas and many suggestions. We want you to continue to help us in order that we jointly might present a united front to the court," wrote N. Alex Bickley, city attorney for the City of Dallas.

The case is set for Friday, June 6, in 53rd District Court in Travis County (Austin). Judge Herman Jones is due to hear the case, which was originally set for Friday, May 30.

#3—continued from page 1

Among those on the camp faculty will be Seth Wilson, professor of new testament and archeology at Ozark Bible College, Joplin, Mo.; and these ministers: Chet Veazey, First Christian Church, Mangum; Ed Moynihan, First Christian Church, Erick, Okla.; Gordon Oglesby, First Christian Church, Clarendon, and Mr. Waugh. Any young person interested in attending the camp is welcome, Mr. Waugh said.

Panfork Encampment, owned by the Panhandle and North Fork Baptist Associations, is located along Salt Fork River 12 miles northeast of Wellington, and improvements are made at the grounds from year to year.

Heretofore, Christian Churches of the area have had to send their youth to Oklahoma or New Mexico for Christian service camp activities.

Miss Merle Hays and Mrs. D.R. Biter of Wichita Falls were visitors in the home of Mrs. J.F. Hays. Mrs. Hays had been visiting her daughters last weekend and they brought her home.

PUBLIC NOTICE

NOTICE OF BOARD OF EQUALIZATION MEETING QUAIL RURAL HIGH SCHOOL DISTRICT

In obedience to an order of the Board of Equalization regularly convened and sitting, notice is hereby given said Board of Equalization will be in session at Quail School in the City of Quail, Collingsworth County, Texas at 8:00 p.m. beginning on the 10th day of June, 1975, and from day to day thereafter, for the purpose of determining, fixing and equalizing the value of any and all taxable property situated in the said QUAIL RURAL HIGH SCHOOL DISTRICT, until such values have finally been determined for taxable purposes for the year 1975, and any and all persons interested or having business with said Board, are hereby notified to be present.

DONE BY ORDER OF THE BOARD OF EQUALIZATION OF THE QUAIL RURAL SCHOOL DISTRICT, COLLINGSWORTH COUNTY, TEXAS, at Quail, Texas, this 30th day of May, A.D. 1975.

President, Board of Trustees, CARL WISCHKAEMPER Quail Rural School District

45-1c



GOVERNOR SIGNS DISASTER BILL

A bill that will aid in the prevention and recovery of disasters in Texas has been signed into law by Governor Dolph Briscoe. Present at the signing were members of the Legislature

including Rep. Phil Cates who sponsored the legislation in the House and Senator Max Sherman who carried the measure in the Senate.

Rollover Protection Required on Tractors

Starting in 1976 all new tractors will afford the operator increased protection in a roll over.

Noting that tractor rollovers have accounted for some 125 deaths among Texas farm workers during the past five years, the Texas Safety Association today issued a reminder that the Occupational Safety and Health Administration has now officially adopted rollover protection standards for agricultural tractors.

The standard applies to all agricultural tractors manufactured after October 25, 1976. After that date tractors of over 20 engine horsepower used in agriculture must be equipped with a seat belt and rollover protective structures which meet government performance requirements.

In addition, the standard requires that the employer assure that all employees use the seat belt and that employers enforce prescribed operating rules whether or not a rollover protective structure is required.

Unlike earlier proposals, the final standard exempts "low-profile tractors" while used in orchards, vineyards, hop yards and low clearance buildings. Also exempted are tractors mounted with implements incompatible with the protective structure during these usages.

Dord Fitz to Teach Summer Art Class Here

has nothing to do with the production of this or any other film. It is a state agency set up to interest those in the motion picture industry in coming to Texas for their locations, and then helping them find the right sites. It operates similar to an industrial commission, Mr. Davis said. The commission is currently headed by Acting Director Diane Booker.

Co-ordinating the work in selecting the sites for the Woody Guthrie film was Carol Finch of the Amarillo Chamber of Commerce, Mayor Hatch said.

Mr. Mulvehill will contact Mr. Hatch within a short time to begin arrangements for the filming.

Dord Fitz, whose art classes draw some of the outstanding painters in the Texas and Oklahoma Panhandle, will teach in Wellington again this summer.

Classes will be each Wednesday night for five weeks, beginning Wednesday, June 11, starting at 7:30 p.m.

These are held in the basement at the home of Mr. and Mrs. John Sherman, at the south end of East Avenue, and both beginners and advanced students will be accepted.

Mr. Fitz has taught here each winter for many years, and his Wellington students have won recognition in a number of shows.

Loan Rate on Cotton Raised To 34.27 Cents

A new loan rate of 34.27 cents per pound has been approved for the 1975 cotton crop, according to Bob Weatherly, executive director of the Agricultural Stabilization and Conservation Service office here.

The rates are for middling one inch cotton and discounts will apply to micronaire, as in the 1974 crop.

This is about 8 cents per pound above the loan price for Collingsworth county for the 1974 crop, based on 1-1/16 inch strict low middling cotton.

It is pointed out that textile mill activity has increased and export prospects have improved as a result of progress made in resolving contractual difficulties related to outstanding sales to several eastern countries.

Shamrock Gets TP&W Grant

AUSTIN -- State Representative Phil Cates announced final approval by the Texas Parks and Wildlife Commission of a \$68,509 federal grant which will be used to provide swimming pool facilities for the City of Shamrock.

The commission voiced \$68 on its first day of operation.

Present for the meeting were Mayor Hatch, Mr. Taylor, Mr. Cudd, Councilmen Bob Barton, Tom Wilkins, Earl L. Bartlett and Bob Goforth; Mrs. Lorene Jenkins, city secretary; Paul Spillman and Bill Spillman.

unanimous approval at the January 24th meeting held in Austin and attended by Shamrock Mayor Seibert Worley and State Representative Phil Cates.

Rep. Cates worked with Mayor Worley, State Representative Bob Close, Mayor Pro-Tem John Glasscock, City Secretary Noel Walton, the City Councilmen, State Senator Max Sherman, and Congressman Jack Hightower on this project for the citizens of Shamrock.

Keeping a sewing machine clean and oiled according to instructions cuts down on

machine maintenance costs, notes Mrs. Becky Culp, area clothing specialist with the Texas Agricultural Extension Service, The Texas A&M University System.

Leader Want Ads get quick results.

Wellington Leader

Published every Thursday at 913 West Ave., Wellington, Tex. Entered as second class mail Aug. 25, 1909 at the post office at Wellington, Tex., under Act of March 3, 1879. H. DESKINS WELLS, Editor and Publisher. Subscription rates: \$6.00 a Year inside of trade territory; \$7.50 a year outside of trade territory.

Big Bronze Yielder



DEKALB E-57 Hybrid Sorghum

Go for big yields of heavy, bronze grain. Plant popular E-57. It combines yield power and standability. Great on dryland or irrigation. Its yellow endosperm breeding and consistent performance record make it a favorite in this area. Call me today.

DEPEND ON DEKALB



"DEKALB" is a registered trademark E-57 is a hybrid designation. MORE FARMERS PLANT DEKALB THAN ANY OTHER BRAND

Singley Mill & Elevator
Phone 447-2034

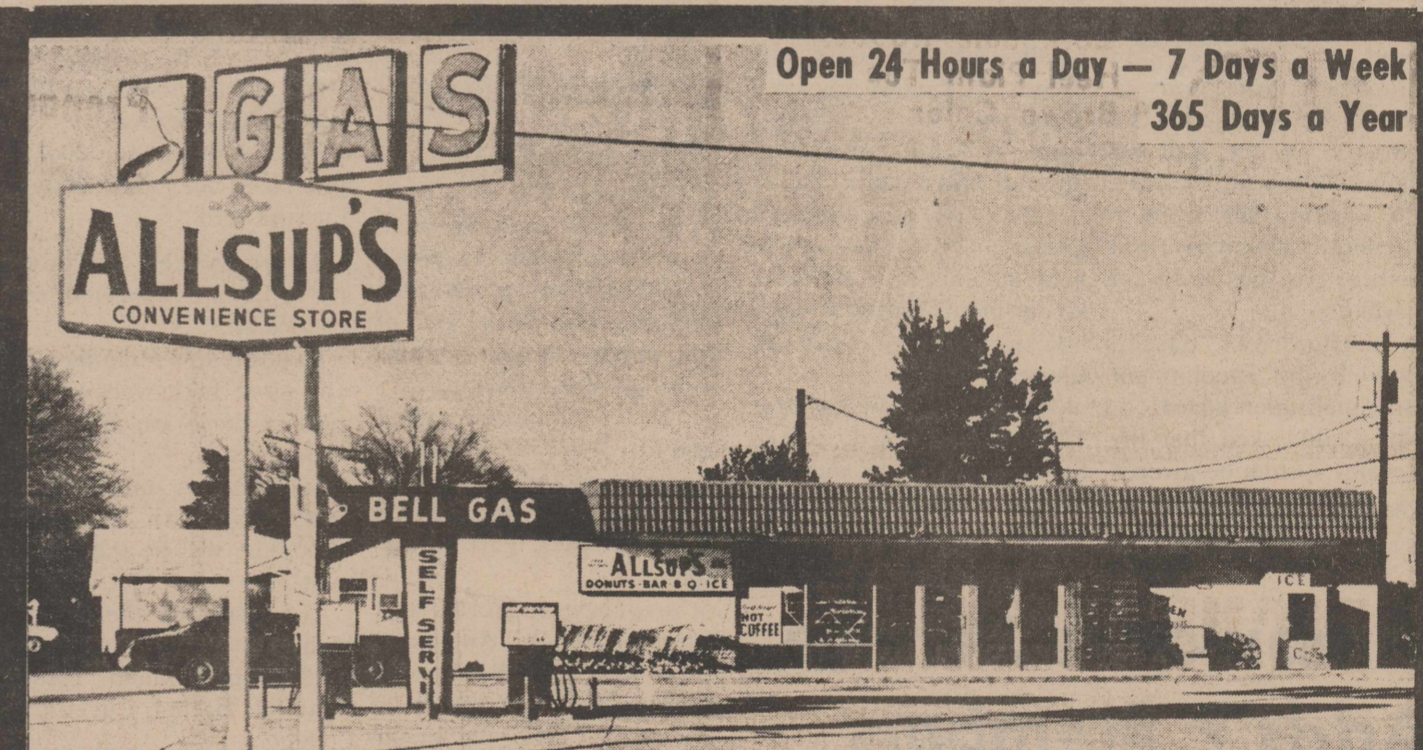

| | | | |
|--|--|--|--|
| <p>Pringle's POTATO CHIPS Twin-Pack</p> <p>79¢</p> | <p>Shurfresh BACON 1#</p> <p>\$1³⁹</p> | <p>CRISCO 3# can</p> <p>\$1⁶⁹</p> | |
| | <p>Chicken of the Sea TUNA 6 1/2-oz. can</p> <p>49¢</p> | <p>Wagner Orange Drink 1-qt.</p> <p>49¢</p> | <p>JIF Peanut Butter 12-oz.</p> <p>79¢</p> |
| <p>Pampers Daytime 30's</p> <p>\$2.39</p> | <p>Parkay 1/4s OLEO 1#</p> <p>49¢</p> | <p>STEAKHOUSE CHARCOAL 10# bag</p> <p>99¢</p> | |
| <p>ICE</p> | <p>Folger's COFFEE 3#</p> <p>\$2⁹⁹</p> | <p>Corn Dogs 30¢</p> <p>Burritos 39¢</p> | |
| <p>ALLSUP'S CONVENIENCE STORE</p> | | | <p>Bar-B-Q Ribs \$1.89 lb</p> <p>Bar-B-Q Chicken \$1.99 Each</p> |
| <p>Phone 447-9872</p> <p>Mrs. Marie Black, Manager</p> <p>West Ave. & 15th St.</p> | | | |

See It Better On Cable TV

5 Channels For More Entertainment

- Channel 3 KSWO, Lawton
- Channel 4 KAMR, Amarillo
- Channel 7 KVII, Amarillo
- Channel 10 KFDA, Amarillo
- Channel 6 24-hour local weather

24-HOUR EMERGENCY ALERT
Local officers interrupt all programming when necessary to broadcast emergency weather information for Collingsworth County.

All Service Calls Free

CABLECOM GENERAL

Dorothy McGill, Mgr. James Carroll, Service Man
908 West Ave. Phone 447-2061

Methodist VBS to Begin on June 21

First United Methodist Church will hold a Vacation Bible School from Monday, June 23, through Friday, June 27, culminating with a program on Sunday, June 29.

Mt. Zion Church Holds Revival

The Rev. Roy Collins, pastor of First Baptist Church, is preaching in a revival at Mt. Zion Baptist Church this week.

Services began Wednesday night, and will be Thursday and Friday nights at 7:30 p.m. with closing services Sunday at 2:30.

Rev. Charles Cooper of Hollis is pastor of the church.

Mrs. Bill Spillman is VBS director and Mrs. Richard Nall and Mrs. Jack Davis will direct the music.

Activities will include Bible study, music, games, crafts, and refreshments.

Complete plans will be announced later, according to Mrs. Spillman.

Mr. and Mrs. Andy Jolley of LaHabra, California visited with her sister, Mr. and Mrs. David Peters last week. The Jolleys were enroute home after seeing much of America via Greyhound the past month.

On Wall Street

By Bob Hill

Lentz, Newton & Co., Members
New York Stock Exchange



Many U.S. farmers have been trying a familiar gimmick in order to sharply increase income. They have borrowed up to the hilt from their banks for seed, fertilizer, labor and other expenses with firm intentions of paying back the loans after the 1974 harvest. Only it didn't work out that way for many farmers because commodity prices slid nearly 30% after peaking last October. Commodity prices rose through most of last year as a result of unanticipated worldwide demand for U.S. farm products, so farmers withheld their harvests in hopes that prices would climb even higher during the winter months. Just the opposite happened and many farmers were unwilling to take the losses they faced, hence they were unable to repay their bank loans. Extensions of 1974 farmers' loans have jumped more than 40% from last year and new loans have shot up as farmers scramble to buy more time.

Net farm income in 1974 fell 37% to \$27 billion, but farm indebtedness increased about 25%. In January farm

Revival Opens Here Friday

A holy ghost revival will be held from Friday, June 6, through Sunday, June 15, at the Church of Jesus Christ, 10th and Arlington Streets, beginning at 7:30 p.m.

The message will be by Evangelist Jim Watson, after fasting and prayer.

The public is invited.

credit associations saw their outstanding loans climb 23% above 1974. Federal land bank associations which hold mortgages on more than 35% of all farm land in the country, saw their loan totals jump 25%. New loans in January rose 18%. In the Midwest farm belt alone, land bank loans climbed 43% in January.

Farmers should have no

big problem paying off their loans if commodity prices firm up and crop yields are as good as last year or better. But any drop in crop production this summer and fall could leave many of them in a cash squeeze.

The credit problem is compounded by the fact that farmers' costs are still climbing while the prices they get for their crops keep sliding. A bushel of seed corn now costs up to \$52 per bushel vs. about \$6 a few years ago. In all, the cost of planting an average acre of land is now more than \$100 compared with \$89 only two years ago.

Mrs. Annie B. Mitchell of Robert Lee is visiting her granddaughter, Mr. and Mrs. Joe Montgomery and Angela Leigh.

Susan Lowe Works at South Fork, Colorado

Susan Lowe left Monday evening, June 2, for South Fork Colorado, where she will be employed at Fun Valley Family Resort.

She will work in any number of capacities, she was told.

Many Wellington area residents vacation at Fun Valley Resort, which includes among its activities trout fishing, riding, square dancing, miniature golf, and others.

Miss Lowe is the daughter of Mr. and Mrs. Bill Lowe.

Sell it with a Classified Ad.



Quick Hitches

Category 2 Implement to work with Category 2 or 3 Tractor—Price \$185

Category 3 Implement for Category 3 Tractor—\$225

Come see our 241 Big Roll Baler.

Howell's International

AC 806/537-3942

Panhandle, Texas 79068

Lighter
Bic Butane Lighter.
Regular \$1.49
88¢
—Each

16 oz. Size
Regular \$1.79
1.49

Excedrin P.M.
TABLETS
Reg. \$1.25
50's
79¢

SCOPE
2000F
24 oz.
\$1.09
\$1.59 Value

GIBSON'S DISCOUNT CENTER

SAVE VALUABLE COUPON SAVE
SAVE 25¢
SURE
anti-perspirant
14 oz. SIZE
\$2.49 Value
with this coupon
\$1.29

Head & Shoulders
Hates your dandruff
...Loves your hair
7 oz. Tube or 11 oz. Lotion
\$1.59
YOUR CHOICE

ANACIN
FAST PAIN RELIEF
ANACIN 200's
Regular \$2.97
\$1.99

DI-GEL
LIQUID
Anti-Gas
Antacid
Digel Liquid
REGULAR ONLY
Reg. \$1.98
12-oz.
97¢

Nice n Easy
the largest selling
shampoo-in hair color
IN SHADE-SELECTOR
PACKAGES
\$1.29
Colors and conditions hair

MEN'S WELLINGTON BOOTS
• 10" Leather Upper With Pull Straps
• Cork Sole—Rubber Heel—Plain Toe
• Brown Color
• Sizes 6 1/2-12
\$15.97
Gibson's Special
SAVE \$4.00

Preparation H Ointment
1 oz.
Regular \$1.60
\$1.19

SWINGER PICNIC COOLERS

Neat, compact, just right for a pair of six packs of anybody's favorite beverage. Featuring a unique "Clam Shell" lid which is attached—no more lost lids. Has foamed-in-place urethane insulation for maximum strength and cold retention. Capacity 12 bottles or cans.

\$5.97 \$7.97 Value

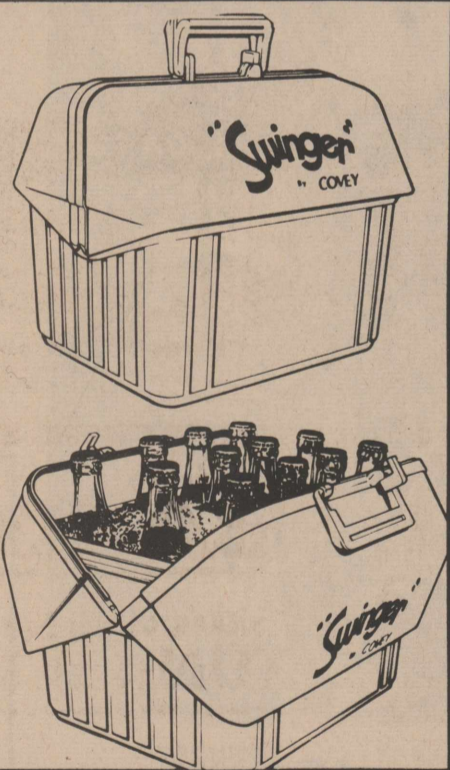

has remodeled and enlarged the paper-back book department!
We have the latest best sellers and a large selection of Louis Lamour Westerns. We have one of the largest selections of paper-back best sellers in town!
Visit Us Now! For 3 Days Only —
33 1/3 off
ON ALL BOOKS

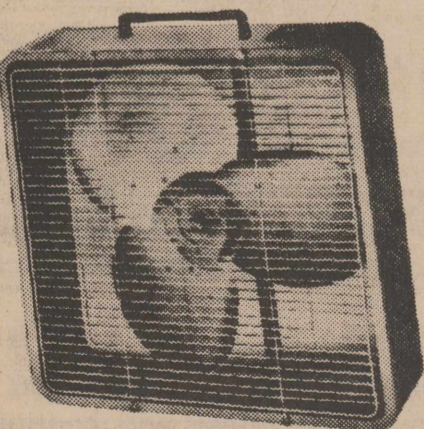

BOX FAN
20" **\$14.88**

JOHNSONS J-WAX KIT
No. 2655
\$1.99 Value
\$1.27
16 Oz.
KIT

Rely-On Caulk
General purpose, flow control caulk to seal wood, metal brick and stone.
#11240 EA
\$39¢

GIBSON'S DISCOUNT CENTER
Wellington, Texas

BOUNTY TOWELS
JUMBO ROLL
2 FOR 88¢
LIMIT 4 ROLLS

America's Finest Fair of Old Fashioned Values

| | |
|--|----------|
| Shurline Apple Butter 28 oz. Jar | \$.69 |
| Shurline Asparagus Spears Cut Green 14 1/2 oz. Can | 2/\$.89 |
| Shurline Beets Sliced 16 oz. Can | 3/\$1.00 |
| Shurline Biscuits Buttermilk or Sweetmilk 8 oz. Can | 8/\$1.00 |
| Shurline Bleach 1 Gallon | \$.59 |
| Shurline Broc. Sprs./Cauliflower/Gm. Peas Frozen 10 oz. Pkg. | 3/\$1.00 |
| Shurline Catsup 14 oz. Btl. | 3/\$1.00 |
| Energy Charcoal Briquets 10 lb. Bag | \$.89 |
| Shurline Cheese Halfmoon Longhorn Colby 10 oz. Pkg. | \$.79 |
| Shurline Cleanser Powdered 14 oz. Can | 2/\$.29 |
| Shurline Corn Golden Cream Style or Whole Kernel 17 oz. Can | 3/\$.89 |
| Shurline Crackers 16 oz. Box | 2/\$.89 |
| Shurline Cream Cheese 8 oz. Pkg. | \$.39 |
| Shurline Detergent Blue or All Purpose 49 oz. Box | \$.89 |
| Shurline Dills Hamburger Sliced 32 oz. Jar | \$.59 |
| Shurline Dinners Chili Tom./Beef Ndl./Chsburger./Hash-Box | \$.49 |
| Shurline Evaporated Milk 14 1/2 oz. Can | 4/\$1.00 |
| Shurline Flour Enriched 5 lb. Paper Bag | \$.69 |
| Food King French Fries Frozen Regular Cut 32 oz. Bag | \$.29 |
| Shurline Fruit Cocktail 16 oz. Can | 3/\$1.00 |
| Shurline Garbage Bags 30 Count | \$.59 |
| Shurline Green Beans 3 Sv. Cut 16 oz. Can | 3/\$.89 |
| Miss Breck Hair Spray Assorted 11 oz. Can | \$.77 |
| Shurline Lemonade Frozen 6 oz. Can | 5/\$1.00 |
| Shurline Macaroni & Cheese Dinner 7 1/4 oz. Box | 4/\$1.00 |
| Shurline Mandarin Oranges 11 oz. Can | 3/\$1.00 |
| Shurline Margarine Quarters 1 lb. Carton | \$.39 |
| Shurline Orange Juice Frozen 6 oz. Can | 6/\$1.00 |
| Soflin Paper Towels Assorted Jumbo Roll | 2/\$.89 |
| Shurline Peaches Yellow Cling Halves or Sliced 16 oz. Can | 3/\$1.00 |
| Shurline Pears Halves Bartlett 16 oz. Can | 2/\$.89 |
| Shurline Pop Canned Assorted Flavors 12 oz. Can | 7/\$1.00 |
| Shurline Pork & Beans 16 oz. Can | 4/\$1.00 |
| Shurline Potato Chips Regular or For Dips 10 oz. Pkg. | \$.69 |
| Shurline Rice Long Grain 2 lb. Pkg. | \$.69 |
| Shurline Salad Dressing 32 oz. Jar | \$.89 |
| Shurline Tea Bags 48 Count | \$.79 |
| Shurline Tomato Juice Fancy 46 oz. Can | \$.59 |
| Snap-On Coaster Tumblers 8 oz. or 12 oz. Sizes | 6/\$1.00 |
| Shurline Tuna Chunk Style 6 1/2 oz. Can | \$.49 |
| Shurline Vanilla Wafers 8 oz. Pkg. | 2/\$.89 |
| Shurline Vegetables Mixed 16 oz. Can | 3/\$1.00 |
| Medi-Quik Aerosol Spray 3 oz. Can | \$1.19 |
| Medical Center Rubbing Alcohol 16 oz. Btl. | \$.25 |

Prices Effective
May 26 thru June 7, 1975

DAR Finishes Record Of More Cemeteries

LaPaisana Chapter, Daughter of the American Revolution, has completed the recording of graves in two additional cemeteries in Collingsworth County--North Fairview and Quail.

There is increased activity in identifying and recording the graves in the county's cemeteries, said Mrs. Jack Davis, chairman of the project.

Although North Fairview Cemetery has been in use only a few years, there is

already one unmarked grave said Mrs. Davis.

In charge of recording the graves in this plot were Mrs. Louise Templeton, chairman, and Mrs. John Henard.

At Quail, the Cemetery Association has under way an improvement project, and this facilitated work of recording graves.

Nevertheless, there are 35 unmarked graves in the Quail cemetery. An effort will be made to identify as many as possible.

Mrs. W.L. White was chairman of this cemetery and she was assisted by Mrs. Johnny Carson and Mrs. John Alf Thomas.

Owens Dealer for Farm Bureau Tires, Batteries

Collingsworth County Farm Bureau President Jerry Scott announced this week that Ralph Owens Farm Supply has been named a distributor for Farm Bureau tires and batteries.

Owens will offer rural tire service with a new mobile unit.

Farm equipment is handled for the Farm Bureau through its TASCOS, Texas Agricultural Service Company, division.

Collins Family Will Leave on Vacation

The pastor of First Baptist Church, the Rev. Roy Collins, and his family will be on vacation next week.

Mrs. Collins, Lori and Timmy, and their guest, Pam Ingram, will attend a family reunion at Clarksville, Ark. They will also visit in Oklahoma and Kansas.

Rev. Collins and their son, Jim Bob, will select a place to camp out for a five-day period.



MARTIN SEED SLOW PITCH TEAM

These men make up the Martin Seed Slow-Pitch Softball team, which presently has a winning streak going. Standing, from left, are Bruce Dollar, Lanny Ford, Randall Hodges, Brent Wade, Gary Wischkaemper, Cary Don Neeley, Robert

Hicks and Teddy Martin. Kneeling are Danny West, left, Gary Brewer, Keith Martin, Ronny Glenn, Tommy Coleman, Gary Lanier and Jimmy Coleman.

Hospital Notes

Visiting Hours: 2:00 to 4:30 p.m.; 7:00 to 8:30 p.m.

Betty Rose Moore, medical, May 23 to 28.

Horton Kutch has been a medical patient since May 24.

Mrs. Ethel L. Britton, medical, May 24 to 29.

R.J. Branch, medical, May 24 to 30.

Ace Rainey has been a medical patient since May 24.

Guy Bumpas, medical, was admitted May 26 and is still a patient.

Mrs. Maude Eva Kilgore, medical, May 25 to 30.

Earl Walker has been a

medical patient since May 27.

Mrs. Gilroy Rummel has been hospitalized for medical treatment since May 29.

Mrs. Iva Cleveland, medical, was admitted May 31.

Mrs. Gary Wright, obstetrical, entered the hospital June 1.

Robert Anderson was admitted June 2 for medical treatment.

Mrs. J.T. Roberson of

Dodson was admitted June 2 as a medical patient.

Patients admitted earlier and dismissed since May 23:

W.A. Eads, May 23.

Bobby Warren, May 23.

Mrs. Bruce Hiatt, May 24.

Mrs. Mary Anglin, May 24.

Mrs. John Wolf, May 24.

Angela Leigh Montgomery, infant daughter of Mr. and Mrs. Joe Montgomery.

Everyman's BIBLE CLASS

East Avenue at 7th Street
9:45 AM

Leaders:

Jack Kennedy

Marlin Felts

Garner Altom

Attend... Bring a Friend

COME SALE-ING WITH-US!

GARDEN PRINT SHELLS

\$4

Reg. 4.99 popover shell in cool pique-knit polyester. In white blooming with summer's freshest flowers. Machine washable, too! V-neck and round neck in sizes S-M-L-XL.

KNEE-HI MONEYSAVER

2 pr. \$1

Reg. 79¢ stretch nylons with sandalfoot or demitoe. One size fits all in suntan, beige, coffee or off-black. Stock up!



Connie, Judy and Edna

COME SALE-ING WITH-US!

SHORT AND SWEET FOR THE GOOD TIMES

\$3 \$4

halter shorts

Reg. 3.99 halters, bright as confetti in light polyester-cotton knit. Easy-priced so you can have a whole summer's supply. Sizes 30 to 38. Reg. 4.99 classic fly-front shorts. White, of course, in polyester-cotton twill. Sizes 8-18.

COLLECTOR'S CHOICE

ART "T" TOPS

6.99 7.99

S-M-L 40-46

Have a wardrobe of famous masterpieces reproduced and colorfully printed on polyester. Fun to wear, so easy to machine wash. Come browse through our gallery of beautiful scenes!

Come by and Register for a \$50.00 Wardrobe Drawing 4:00 p.m. Saturday Free Pixie Corsages for the First 50 Customers Each Day

Always On the Go
Always Ready for Something New
Always Young
That's the Thinking Behind
mode o'day
817 West. Ave. 447-5484
Judy and Bill Hall

Remember

- ◆ Selling women's apparel direct to the consumer through franchised stores, allows the savings also to be passed directly to the consumer.
- ◆ All fashions carried by Mode O' Day are unconditionally guaranteed. If you are not satisfied with a purchase from Mode O' Day, full purchase price will be refunded in cash!
- ◆ With shipments arriving bi-weekly you are always assured of the latest and continuing variety of fashions to choose from.
- ◆ With over 800 retail outlets in the United States, Mode O' Day stands for quality fashions at a reasonable price. Compare, then shop Mode O' Day. You be the judge.

Farm Bureau Asks USDA to Rescind Action

Texas Farm Bureau President Carrol Chaloupka has asked the U.S. Department of Agriculture to rescind the May 23 action on cotton loans and extend the loan period on the 1974 crop from 10 months to 18 months.

"This would allow our cotton producers to work that cotton onto the market and not be forced to compete with Commodity Credit Corporation inventories," Chaloupka said in a message to Agriculture Secretary Earl Butz.

Chaloupka made the request following Friday's announcement by USDA that the loan period would not be extended. Many outstanding loans on the 1974 cotton crop are coming due June 1, the state farm leader said.

"The USDA decision not to extend the loan period is a great disappointment to Texas cotton producers," the Farm Bureau leader said. "The cotton industry faces continued disaster if some measure of assistance is not provided."

Chaloupka said the loan program has given producers an alternative to taking great losses in the market-place in recent months.

The Texas Farm Bureau first asked the CCC in March for an extension of the loan period, saying at the time that recovery of domestic and foreign markets for cotton was unlikely before June.

Chaloupka said CCC President Clayton Yeutter's reply at the time indicated that future conditions would dictate the course of action.

"The spot market for cotton has already responded by breaking significantly lower," the state farm leader told Butz.

He reminded the Agriculture Secretary that federal regulations permit CCC to extend the time of repayment or to carry the loans in a past-due status.

Mr. and Mrs. Dudley Phipps attended the graduation of their grandson, Craig Daugherty, Thursday night, May 29. Craig graduated from Amarillo High School and is the son of Mr. and Mrs. Raymond Daugherty.



DODSON SOFTBALLERS

Farmers Co-op Enterprises at Dodson sponsors this slow pitch softball team, which plays with five Wellington teams in the 1975 league. Kneeling at front, from left, are John Green, Lonnie Roberson, Bobby Tabor, Donald Wilfong, Joe Lennon, and Calvin Green. At center, standing, from left are Guy Norman, Bub Norman, Herschel Tabor, who coaches the

team, Jimmy Ellis, Walter Sanderson and Joe Sanderson. At back are Don Dennis, left, James Prince, Jay Argo, Tom Hightower, Charles Drew, Steve Kane and Gary Randall. Argo plays baseball at Oklahoma State University during the school year. Drew, one of the top young basketball players of this area, graduated from Arnett High School this spring.

Fire Destroys Vacant House Saturday Night

A small unoccupied frame house on First Street burned to the ground Saturday night, May 31, Fire Marshal Bob Watson reported.

Firemen received the call at 9:30 p.m. and when they arrived found the small farm house completely engulfed. "One witness stated there was an explosion and then the house was afire all over," Mr. Watson said.

According to records in the city office, the house belongs to W.L. Barbee. It was on the city's list of buildings for removal for beautification purposes, according to the fire marshal.

An investigation is continuing.

Sell it with a Classified Ad.

New Cars

Lynn Wright, Wellington, Chevrolet pickup.
Eddie Popwell, Wellington, Chevrolet truck.
Clifford Throne, Wellington, Chevrolet truck.
E.F. Bartlett, Wellington, Oldsmobile four door.
H.L. Bledsoe, Wellington, Mercury four door.
Robert Roan, Chevrolet pickup.
Denzil Lacy, Wellington, Chevrolet grain truck.
E.W. Clement, Wellington, Chevrolet four door.
Farris Wood, Wellington, Ford Fordor.
Wellington Independent School District, Mercury Fordor.
Collingsworth County Sheriff's Department, Ford Fordor.

D.L. Dorland, Chevrolet pickup.
Sandy Parsons, Wellington, Chevrolet four door.
Robert Owens, Wellington, GMC Pickup.
Patsy A. Gentry, Wellington, Buick.
Bundy Moore, Dodson, Chevrolet grain truck.
Leo Popwell, Wellington, Mayflower travel trailer.
Earl Janes, Wellington, Oldsmobile two door.
Hubert Brooks, Wellington, Ford pickup.

Mr. and Mrs. John C. Harper have just returned home from a weeks visit with their daughter, Mr. and Mrs. J.M. Moore of Tulsa, Oklahoma. The Moores were here for the reception given recently honoring her mother, and Mr. and Mrs. Harper returned with them.

David Phipps Family Moves to Lubbock

Mrs. David Phipps and their baby son left Sunday, June 1, to join Mr. Phipps at Lubbock, where they will make their home.

He recently began work as

a district representative for U-Haul Trailer Company.

Mr. and Mrs. Dudley Phipps took their daughter-in-law and grandson to Lubbock.

A Leader Want Ad is a little investment that produces big returns.

9 HOUR SALE!

Friday, June 6
1 DAY ONLY

Hanes Men's
Briefs and Undershirts

Regular 3 for \$4.29
3 for \$2.99

No Phone Calls Please
Saled's Department Store

FOOD Savings

Whole Picnics Lb. **59¢**

KOUNTRY FRESH OLEO ¼'s Lb. **39¢**

WRIGHT'S SAUSAGE 2 Lbs. **\$1.49**

KOUNTRY FRESH BISCUITS 8 **\$1**

Borden's—Round Ice Cream ½ gal. **\$1.29**

| | | | |
|---|--|---|---|
|  CRISCO 3 lbs. \$1.79 | Mile-Hi Green Beans #303 4/ \$1.00 |  Del Monte TUNA 9¼-oz. 79¢ | Kountry Fresh Pickles Dills—Whole or Hamburger Sliced Quart 59¢ |
|  Duncan Hines Cake Mix 69¢ | | | |

DOUBLE GREEN STAMPS
EVERY WEDNESDAY WITH \$2.50 OR MORE PURCHASE EXCLUDING CIGARETTES

| | | |
|---|--|---|
| <p style="font-size: small;">We handle only the best Texas Grain-Fed Beef available</p> | Oranges New Crop Sunkist Lb. 19¢ |  Maryland Club Coffee 1# 93¢ 2 Lbs. \$1.85 |
| | ONIONS YELLOW Lb. 15¢ | |
| | Squash Yellow Lb. 19¢ | |
| | Carrots Bugs Bunny Bunch 23¢ | |

HOME OWNED — HOME OPERATED

City Grocery

James & Bernice McDanel, Owners • Phone 447-2431

Lipton instant tea
3 oz. **\$1.29**



R REALTOR

Lookin' for a country home, a farm, a townhouse or a treehouse? We Can Help.

A.B. DEAN
Registered Real Estate Salesman
Representing
Emmett H. Sanders Realty Co.
Dumas, Texas

Let us take your listing. We are connected nationwide. Telephone 806-493-2531



Temple Slays Host Dinner For Store Employees Sunday

Mr. and Mrs. Temple Slay, owners of the Town and Country Store and Fashion Shop, entertained their employees with a noon buffet luncheon at Hay Camp Country Club Sunday, June 1.

Present were Mrs. Ellen Van, Mrs. Estelle French, Mrs. Georgia Bartlett, Mrs. Ethel Littleton, Mr. and Mrs. Grant Wooldridge, Mr. and Mrs. Murl Lacy, Mr. and Mrs. Earl Hunter, and the hosts, Mr. and Mrs. Slay.

At 5:00 o'clock Sunday evening, the entire group met at the Murl Lacy home where store employees brought ice cream, cake, coffee and tea.

Visiting followed the refreshments.

Brownies, Junior Girl Scouts Hold Flight, Ribbon Ceremony

Members of Brownie Troop 88 and Junior Girl Scout Troop 139 held a combined fly-up ceremony for the younger girls recently.

At the same time, Troop 139 celebrated the earning of the Blue Ribbon Troop Award for the year. The girls qualified for this through the year by the many skills they learned and the activities in which they participated.

A candlelighting ceremony was held along with the flight ceremony and celebration of the Blue Ribbon Award.

Flying up to Junior Girl Scouts were DeAnn Williams, Amy Williams, Cindy Barton, Veronica Foster and Lisa Powell.

Junior Girl Scouts present were Debra Cleveland, Monica Foster, Kim Morgan, Dana Jameson, Lisa Hartman, Becky Saied, Lynette Spillman, Valerie Van Pelt, Angela Watson, Kathy Tate, and Sandia Seale.

Leaders were Mrs. James Morgan, Mrs. Leon Hartman, Mrs. Duggie Jameson, Mrs. Farris Wood, and Mrs. Paul Spillman.



Who's New in the Wellington Area

Mr. and Mrs. Gary Wright are the parents of a daughter, Alicia Gayle, born June 1 in Collingsworth General Hospital. She weighed six and one-half pounds. The grandparents are Mr. and Mrs. Lynn Wright and Mr. and Mrs. Glen Taylor. Great grandparents are Hardy Wright, Goldie Barnett, and Mr. and Mrs. Henry Ross of Vernon. Mrs. Inos Taylor is the great-great-grandmother.

Mr. and Mrs. Warren Lee Merrell of Quail are the parents of a son, Clayton Lee, born May 25, at Memphis. He weighed six pounds. The grandparents are Mr. and Mrs. P.J. White and Mr. and Mrs. Jake Merrell of Quitaque. Great grandparents are Mr. and Mrs. A.C. Patterson.

Mr. and Mrs. Alan Fires of Lubbock are the parents of a daughter, Amy Patrice, born May 31. She weighed eight pounds and fourteen ounces. Grandparents are Mr. and Mrs. A.J. Fires, Mrs. W.F. Carlisle of Wichita Falls and John Lacy of California. Great-grandmothers are Mrs. Chester Fires, Mrs. Lela Maxwell and Mrs. W.M. Williams, while Mrs. Edna Maxwell is the great-great-grandmother.

Brownies At Revel

Brownies of Troop 88 were among the 453 from throughout the Panhandle who attended a Brownie revel at Camp Mel Davis near Lefors recently.

Primarily, the girls learned skills, but they also had lunch around the camp fire, then joined girls from the other towns to sing Girl Scout songs. Added fun events were hiking and wading in the river.

Girls going were Lori Lacy, Mindy Morgan, Lisa Powell, Veronica Foster, DeAnn Williams, Amy Williams, Vanda Wood, Cindy Barton, Dede Seale, Stacy Scott, Stephanie Snow, Debra Pepper, Tina Bawcom, Marcia Lindley and Michelle Black.

Mothers going were Mrs. James R. Morgan, Mrs. Billy Williams, and Mrs. Tommy Powell.

Acteens Hold Hot Dog Feed

The Acteens of First Baptist Church held a hot dog supper Tuesday evening, May 28, at Ellison Park. After they had eaten, the girls played baseball and followed this with a time of prayer.

Those attending were Cheryl Birkey, Kim Judd, Carla Seitz, Darla Seitz, Vanessa Ingram, Pam In-

Society News

THE WELLINGTON (TEXAS) LEADER
Thursday, June 5, 1975



DEBORAH AARON-ALAN RAWLINGS

Wedding Plans Announced for Deborah Aaron, Alan Rawlings

Mr. and Mrs. Calvin K. Aaron of Burkburnett are announcing the engagement of their daughter, Deborah Lynne, to Alan Bruce Rawlings.

Parents of the prospective bridegroom are Mr. and Mrs. W.E. Rawlings, 4643 University, Wichita Falls.

The couple will be married July 25.

Miss Aaron is also the granddaughter of Mr. and Mrs. Pete Scott of Wellington, and Mrs. Ruth Aaron of

Wichita Falls and the late J.D. Aaron. Mrs. Calvin Aaron of Wellington is a great grandmother.

She is an honor graduate of Rider High School, Wichita Falls, member of National Honor Society and Who's Who. She is employed by Jiffy Print Inc.

Her fiancé, also a Rider graduate, is a student at Midwestern University and is employed by Sambo's Restaurant.

WMU Has Luncheon

The Dorothy Hickey WMU group of First Baptist Church had a salad luncheon meeting Sunday, June 1. Miss Larlu Hays and Miss Myra Hays were hostesses for the meeting.

Mrs. Jack Lowry reviewed the mission study book.

Those attending the luncheon were Miss Mabel Clement, Miss Inez Clement, Miss Doris White, Mrs. Ernest Harwell, Mrs. Lowry, Mrs. J.L. Hays, Mrs. Charles Cason, Sr., the hostesses, Larlu and Myra Hays, and visitors, Miss Merle Hays and Mrs. D.R. Biter of Wichita Falls and Mrs. Jess White.

ram, Teresa Hodges, and Connie Daves. Their sponsors were Mrs. Benny Kilgo, Mrs. Roy Collins, Miss Mary Bearden and Mrs. Joe Wood.

Addresses Sought for 1930 WHS Graduates

The Wellington Ex-Students Association is attempting to locate all the men and women who at any time attended school here.

More especially, an effort is being made to get the mailing addresses of all who graduated.

All whose addresses can be obtained will be notified of the 1975 reunion, which will be Saturday, August 9. Mrs. Calvin Mitchell (Patsy Harper), president of the ex-students, points out that many addresses were lost during the time the reunion was held every two years. The Post Office forwards letters for only a one-year period.

Mrs. Mitchell is appealing for any readers of The Wellington Leader who may have addresses of our town ex-students they believe the association may not have to call her at 447-2489, or write to her at Box 386, Wellington, Texas 79095.

This week, she is asking for addresses from the class of 1930. One of the largest ever to graduate here, it is one for which fewest current mailing addresses are in the files of the Ex-Students Association.

"If you know the addresses of any of these, please tell us. For some we have the city of their residence, but not an address which would assure mail delivery," said Mrs. Mitchell. Addresses are needed for:

Ben Baldwin; Nova Capps (Mrs. Burton Springer), Pauline Payne (Mrs. Merle Cayton); John H. Parker; Willie Lee McInnis (Mrs. Leonard Spuriell); Julia Slough (Mrs. Jack Van Beber);

Ila Sasser (Mrs. Ila Rocket); Glenn Wiseman (Mrs. Everett Hatton); Rev. Ray Aldridge; Susie Austin (Mrs. Roy Watkins); Helen Cook (Mrs. Dempsey Harrell);

Nola Capps (Mrs. Walden Gardner); Lucille Duke (Mrs. Dave Gilley); A.J. Hill; LaVerne Hayhurst; Lonnie Watkins; Johnnie Helm; Elbert Bowen; Elizabeth Gillentine;

Durward Herron; Ellis Johnson; Yvonne Phillips; Dena Holmes (Mrs. M.J. (T. ?) Travis, Jr.); Dorothy Lee Love (Mrs. Howard Christian); Garland Hampton; Wertha Tarter (Mrs. Harry Leonard);

Camille Smyers (Mrs. Jimmie Simmons); Freddie

May (Mrs. Floyd Davidson); Verbyl Gausnell; Harold Leach; Woodrow Stafford; Tommie T. Edgar; Mr. and Mrs. Alfred Emanuel (Cora Coker);

Ora Edmondson (Mrs. H.S. Dyer); Allie Mae Moore (Mrs. Kid Monroe); Clinton King; Hazel McClure (Mrs. A.A. Watts); Bertha Tension (Mrs. Bertha Hefley); Elward Lee Pritchard; Lucille Houston (Mrs. Clarence E. Davis); Helen Houston (Mrs. Odell Henry); Mildred Clement (Mrs. Mildred Thomas);

Frances Clement (Mrs. R.A. Fowler); Vada Clement (Mrs. Ray Phy); Evelyn Holland; Lemoine Lemley; Dorothy McMinn (Mrs. Woodrow Stafford); Ruby Johnson (Mrs. L.S. Riley);

Florence Pepper (Mrs. Lester Rehbein); Delia Austin (Mrs. C.J. Baker); Juanita Lemley (- - - Vaughan); Gertrude McQueen (Mrs. Louis Youree) and Rose Starkey.

Members of the class of 1930 whose address are known include: Elva Masten (Mrs. Cliff Armstrong, 415 Winters, Ft. Worth, 76114; Evelyn Joy Burt (Mrs. Roy Brinson) Box 117, Fritch 79036; Carrie Nola Campbell (Mrs. Tom Salem) Turkey;

Doshia Elliott (Mrs. Billie Cornett) Groom; Argen Hix (Mrs. Tom Draper) Rt. 3, Hereford;

Gladys Saied (Mrs. Floyd Taylor) 1400 S. Main, Quanah 79502, Annalu Harper (Mrs. Hayden Ransom) Covington, Texas; Harold Boston, 1213 East Broadway, Brownfield; Mabel Jones (Mrs. Dale Coleman) P.O. Box 1265, Dumas;

Beulah Mae White (Mrs. O.W. Harkleroad) Hale Center, Texas; Josephine Edgar (Mrs. Lawrence Warwick) Eureka, Kansas.

Members of the class at Wellington are: Emory Hunter, William Barjenbruch, Alma Hartman (Mrs. Alfred Patterson), Vada Hall (Mrs. Leonard Karnes), Ruby Watts (Mrs. Elvis Crawley), Ethel Gardner (Mrs. C.E. Littleton), Virginia Simpson (Mrs. Frank Fourmentin) Merle Thompson (Mrs. Bill Hankins) Inez Clement, Pearl Clement (Mrs. Lester Harwell), Ruby Crawley (Mrs. Jim Wood), Harold Watkins.

Those in the class of 1930 listed as deceased include: Dr. R.F. Boverie, Erlys

Personal

Mr. and Mrs. R.W. Tabor of Dodson attended the graduation recently of their granddaughter, Lisa Horton in Shawnee, Oklahoma, and last Thursday, May 26 they were in Borger to attend their grandson, Robert Tabor's graduation.

Deskins Wells and Henry Wells were in Perryton last Friday to attend the graduation of a granddaughter and grandson. Linda McDowell graduated from Perryton High School and Ansel McDowell, III graduated from junior high.

Mr. and Mrs. John Alvin Horton and John Ed of Arlington were guests last weekend in the home of his parents, Mr. and Mrs. Alvin Horton.

Mrs. Elmer Black, Edith and Tracie Black, daughter of Mr. and Mrs. Charles Black of Memphis, visited Mr. and Mrs. Norman Black in Tulsa, Oklahoma, last weekend. Mrs. Black's grandchildren, Glenn and Joy, returned to spend the week. Edith is home from Clarendon College for the summer.

Guests in the home of Mrs. Noble Murray last weekend were her children, Mr. and Mrs. Talmadge Murray of Camden, New Jersey, Mrs. Bertha Williams of Abilene and Mrs. Lois Cudd of Big Springs.

Mr. and Mrs. Larry Waters had her nieces, Carol and Anna Lisle of Texline as guests this weekend.

Manzer (Mrs. Chester Ham), Jimmie Mae Clark (Mrs. John W. Coy), Buster Worley and Elmer Black.

Mrs. Eula Buchanan of Guymon, Oklahoma, was a recent visitor in the home of Mrs. Noble Murray. Mrs. Buchanan is a sister of the late Noble Murray.

Mrs. Thelma Lennon George of Oakhurst, California is visiting her brother and sister-in-law, Mr. and Mrs. T.E. Lennon of Dodson. She is also visiting Mr. and Mrs. Lonnie Roberson and Mr. and Mrs. Joe Lennon.

Sherri Gassiot of Colorado City is visiting her grandparents, Mr. and Mrs. C.T. Hubbard.

Shannon Cleveland of Amarillo visited her grandparents last weekend, Mr. and Mrs. Weldon Cleveland and Mr. and Mrs. Henry Sullivan.

Rev. and Mrs. Leroy Gaston of Spokane, Washington are visiting their daughter, Mr. and Mrs. Sandy Covey and Mr. and Mrs. Milford Harris this week. They are down to attend Larry Gaston's wedding June 8 in Canyon.

Mrs. Rutherford Jones of Enochs has been visiting her brother and sister-in-law, Mr. and Mrs. Ben Farmer of Marella community, and with other relatives and friends.

Dr. M. V. Cobb
CHIROPRACTOR
Specializing in the examination and treatment of spinal and nervous disorders
256-2133
310 South Main
Shamrock, Texas

Limited Quantities... Limited Time

ONEIDA *Heirloom* STAINLESS
25% OFF SALE
Save \$40.05 on a 40-Pc. Service for 8

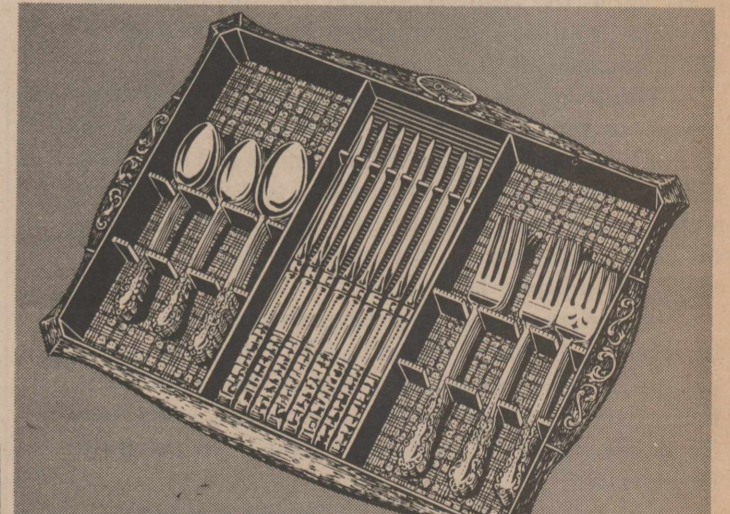

40-Pc. Service for 8:
8 Teaspoons, 8 Knives,
8 Place Forks, 8 Salad Forks,
8 Place Spoons
plus handsome storage tray

\$119.95
Regularly \$160.00

APRIL 20 thru JUNE 21, 1975
OFFER AVAILABLE IN THESE PATTERNS

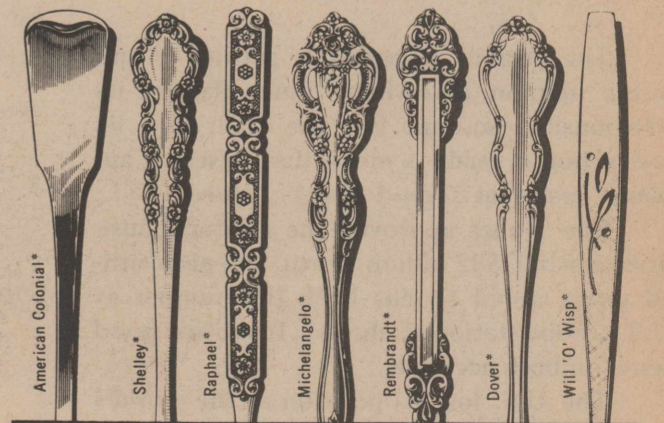

Save 25% and more on Completer Sets

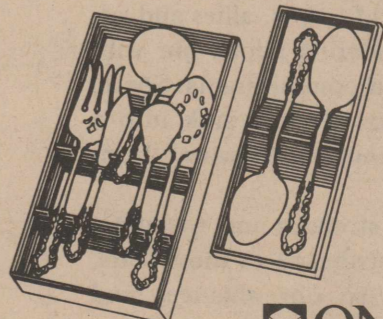

5-Pc. Hostess Set
Cold Meat Fork, Butter
Knife, Gravy Ladle, Sugar
Spoon, Pcd. Tablespoon.
Gift Boxed \$22.95
Reg. \$31.75

Set of 2 Tablespoons
Gift Boxed \$8.95
Reg. \$12.00

ONEIDA
The silver cube. Our silversmiths mark of excellence.

*Trademarks of Oneida Ltd.

Parson Rexall Drug
Lyndon Crelia West Side Square

METHODIST WOMEN FLEA MARKET

June 2 through 21

American Legion Hall

Antiques - Bric-a-brac - Lamps -
Miscellaneous Items - Clothes for
men, women and children, some
brand new.

One section of Flea Market items - -
centerpieces, candles, etc.

Come in and Browse or Buy.

Proceeds go to the Church Building Fund.

Open Mornings 9:00 - 11:00

WOMEN OF FIRST UNITED METHODIST CHURCH

1925

1975

In the honour of the
Fiftieth Wedding Anniversary
of
Mr. and Mrs. Jack Ball
Their children and grandchildren
request the pleasure of your company
at a reception
Saturday, the seventh of June
from three to four-thirty o'clock
Bura Handley Community Center

No gifts please

Wellington Leader

Published Every Thursday
at 913 West, Avenue, Wellington, Texas 79095
DESKINS WELLS, Editor and Publisher

Entered as second class mail Aug. 25, 1909 at the post office at Wellington, Texas, under Act of March 3, 1879.



Member **NATIONAL NEWSPAPER** Association - Founded 1885
★ Member Texas Press Assn.
★ Member Panhandle Press Association

NOTICE: Any erroneous reflection upon the character, standing or reputation of any person, firm or corporation which may appear in the columns of THE WELLINGTON LEADER will be corrected gladly upon its being brought to the attention of the publisher.

\$6.00 a year inside of trade territory
\$7.50 a year outside of trade territory

THE WELLINGTON (TEXAS) LEADER
Thursday, June 5, 1975

8

Workers, Enthusiasts Needed For Ex-Students Reunion

Summer vacation has just begun, but work is well under way on the 1975 Wellington Ex-Students reunion which will be held Saturday, August 9. From now on, it will be held annually, as it was so many years.

More volunteers are needed to help with compiling current mailing addresses, and volunteers will be needed for other work as the reunion date approaches. Mrs. Calvin Mitchell, Ex-Student president, says. If you are looking for something to do this summer, she can use you.

Needed, too, is enthusiasm for this event, which will be one of the major affairs in Wellington this summer. Many who live away have let it be known they are eager to come home this summer. They say -- and this cannot be emphasized too strongly -- that they want to see not only others who are away from here, but those who have remained in Collingsworth County. They want you to be at the reunion.

One of the few criticisms leveled at the reunion in past years is that not enough Wellington and Collingsworth ex-students attend.

This would be a good year to rectify this.

Other Editors Say . . .

10,000 Lives

The death toll from highway accidents in 1974 was down about 10,000 from the 1973 carnage. Experts agree the primary reason for the lower toll was the 55-mile-an-hour speed limit legislated in 1974 because of the fuel shortage.

Whatever the catalyst in 1974, the benefits are so obvious they become a convincing argument to continue enforcement of the limits in 1975. The federal government is therefore seeking to have states strictly enforce the new federal law setting 55 as the maximum. But in many states enforcement has become lax.

If ten thousand American lives can be saved by holding highway speed to 55, if that saves the nation a considerable sum, and if the lower limit helps prevent another energy importing crisis, the 55 m.p.h. limit is obviously a "must" in the public interest.

— The Hereford Brand

House Says No Cutback

The current Congress is getting -- and in our opinion, deserving -- much flak for its irresponsible actions. But the other day, its lower house made a move that deserves applause and that should also be noted.

The House approved the military authorization bill, \$32 billion worth, and also turned down a bid to cut back the number of U.S. troops stationed abroad. It showed good sense on both accounts.

The U.S. lost its position as the world's greatest military power some time ago. Now, with the awful scenes of the Indochina disaster still before the world's eyes, allies and adversaries alike are wondering about our willingness to live up to our commitments. Some, indeed, are worried that we will sink into a neurotic form of national withdrawal from reality.

To have cut our strength and withdraw troops would have contributed to these fears, with resulting danger to our alliances and world peace.

As one Democrat congressman rightly said of the cutback bid, "I cannot think of a worse day to make the meat-ax cut."

— The Dallas Morning News

STATE CAPITAL Highlights AND Sidelights

AUSTIN—The 64th regular session of the Legislature wound down with a few bangs and several whimpers this week.

In five months of activity, it considered legislation touching almost every segment of the state's economic and social life.

Despite criticism, the session did turn out legislation of far-reaching importance. Even before final last-minute decisions on a \$12 billion record budget, school finance reform and utilities regulation, the session chalked up these accomplishments:

— Article-by-article constitutional revision, set for a statewide election November 4.

— Approval of Health Maintenance Organizations, a new form of fixed-fee health care coverage, and two medical malpractice insurance bills.

— Provision for issuing certificates of need for hospital facilities and reorganization of the State Board of Health.

— Adoption of a permanent voter registration bill and a measure to authorize primary election finance.

— Passage of a nine-counties House of Representatives bill which will assure single-member districts for the counties.

— Establishment of a 1976 presidential preference primary.

— Agreement on a "rape victims' bill" to aid in prosecution of sex crimes.

Bonds Approved

A proposed constitutional amendment to raise the ceiling on state water development bonds from \$400 million to \$800 million will be voted on in November, 1976.

The resolution contains a prohibition on use of money to import Mississippi River water. A \$35 million limit is also ordered for individual projects which are not part of a statewide water plan.

A bill to authorize issuing all or part of the new bonds will be put off until the 1977 Legislature convenes.

Redistricting Passed

A bill providing single-member House of Representatives

districts for nine Texas counties survived a Senate filibuster and was sent to the governor.

It applies to Travis, Jefferson, McLennan, Tarrant, Lubbock, Nueces, Galveston, El Paso and Hidalgo counties.

All the counties except Galveston and Hidalgo were covered by a 1974 court order (later delayed) decreeing single-member districts.

Revenue Rising

Comptroller Bob Bullock, who raised his state revenue estimate more than \$200 million, said he may boost it still another \$200 million due to President Ford's oil program.

Bullock urged the legislature to adopt a one-year budget and give him a chance to draw a sharper sight on tax income.

He said Ford's \$1 a barrel oil import tariff proposal and recommendations to remove price ceilings from "old oil" (domestic crude oil produced at 1972 levels) would certainly bring further hikes in state taxes unless rejected by congress. Oil is taxed at market value by the state.

Court Speaks

The State Supreme Court declined to order dismissal of a lawsuit which resulted in removal of Archer Parr as Duval County judge.

In other action, the High Court declined to reconsider its earlier ruling that the Texas Railroad Commission could not set aside natural gas contracts. Two months ago, the Court held the agency was not required to apportion gas in Lo-Vaca Gathering Company's lines to help Austin and San Antonio meet a shortage.

The Supreme Court refused to cancel an order of an Austin district judge banning publication of names of jurors in a murder trial until the case goes to the jury. An appeal to the U. S. Supreme Court is promised.

A lower court award of \$11,422 damages to an injured Houston Oilers defensive lineman was upheld by the Supreme Court.

A.G. Opinions

Atty. Gen. John Hill, in an opinion requested by

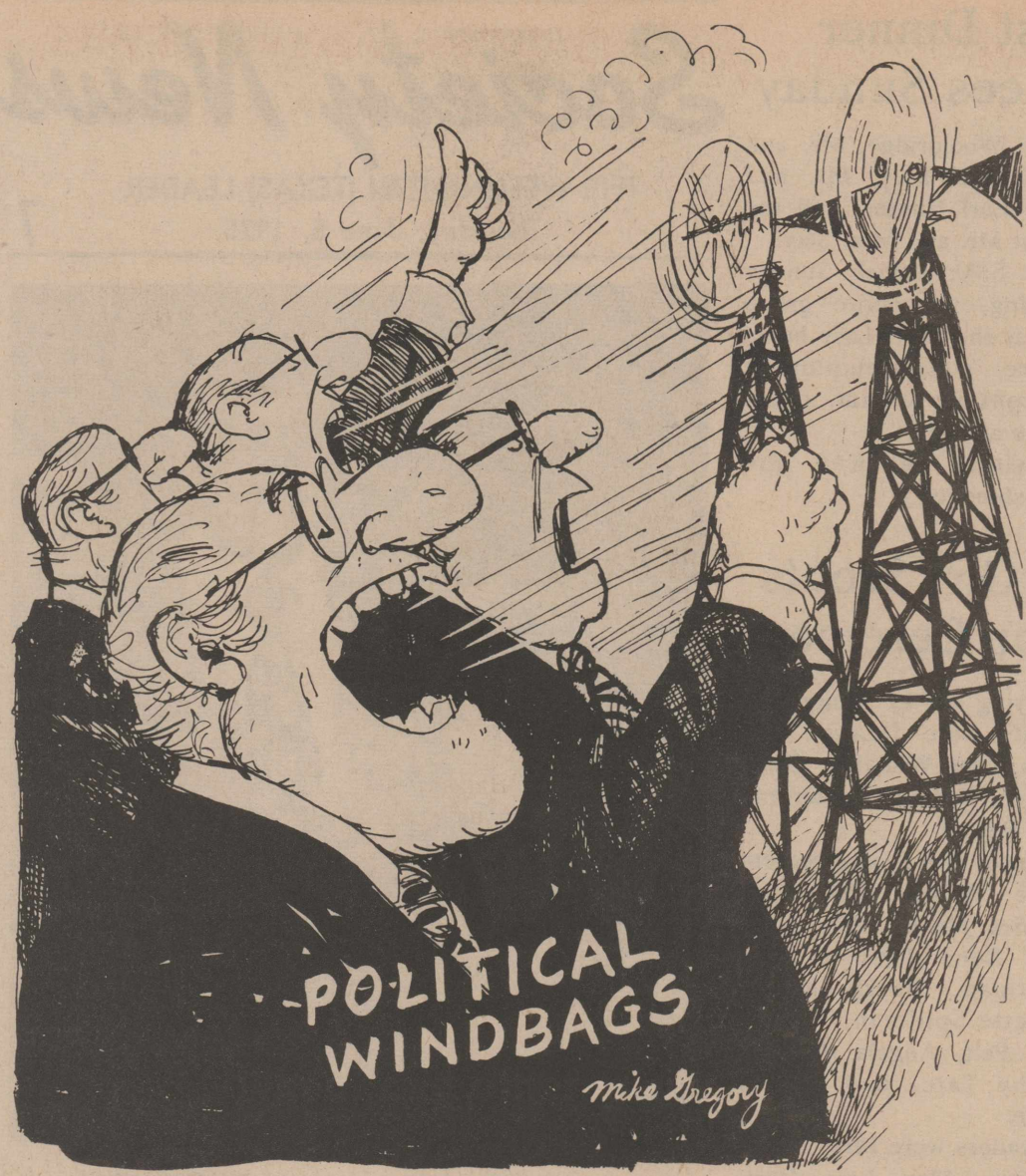

A Solution to the Energy Shortage?

Gov. Dolph Briscoe, held Richmond Mayor Hilmar Moore is not barred by law from serving as both mayor and a State Board of Public Welfare member.

In other recent opinions, Hill concluded:

A person held after arrest on a governor's warrant is not entitled to bail.

Dallas agencies can furnish information on juveniles to a private data bank if the youngsters are not identified.

A school teacher cannot also hold the office of justice of the peace.

A bill which would allow students and military personnel to select their place of residence for purposes of eligibility to vote is constitutional.

Awards Received

Six Texas businesses received the Governor's 1974

Industrial Expansion Award.

Recipients of the award were Mooney Aircraft Corp., Kerrville; Amoco Chemical Corp., Alvin; Timex Corp., Abilene; G&H Casting Corp., Slaton; Inca Metal Products Corp., Lewisville and Mr. Fine, Athens.

Governor Briscoe credited the firms with "fighting the recession in the best way possible -- with aggressive expansion and civic responsibility." Texas Industrial Commission selected winners based on nominations by chambers of commerce and industrial foundations.

Short Snorts

A new voter registration law will require all Texas voters to re-register between November 5 and March 1, 1976.

The governor has signed into law that bill banning

smoking in many public places. It takes effect in September.

Decline in advance contracting for cotton crops reflects slumping demand, Agriculture Commissioner John White warned.

Recent spring storms caused an estimated \$15 million in insured damage, according to Insurance Commissioner Joe Christie.

First City National Bank of Houston was successful bidder on the recent \$15 million Water Development Board "clean water" bond issue.

A bill to require that insurance policies be written in understandable language has passed the Senate.

Comptroller Bob Bullock's agents seized enough liquor and assets from three San Antonio liquor stores to cover \$300,000 in delinquent taxes.

Strictly Fresh

Always hold the door open for a woman -- unless you want it slammed in your face.

Sometimes, life seems like an endless journey up a down escalator.

False faces are worn by many people year-round instead of merely at Halloween.

A window-wisher is a fellow who longs for everything in every store front he passes.

Short Takes

Must Be Real

No artificial flowers are allowed to adorn the floats used for the Tournament of Roses Parade in Pasadena, California. The floats must be completely covered with no part exposed.

Liberty Visited

The Statue of Liberty is open for visitors every day of the year. Only fog, which can prevent the ferry sailings, will close the statue, and this has happened only one time in the last 20 years.

Duck Market

More than half of all the ducks marketed in the United States each year are raised in an area on only about 15 square miles near the eastern tip of Long Island.

Mayor Read Comics

During a newspaper strike in his term as mayor of New York City, Fiorello La Guardia, gave a Sunday morning radio performance of reading the comic strips for the children of Manhattan.

Nomination Site

Baltimore was the site of the first presidential nominating conventions. The Anti-Masonic party and the National Republican party met there in 1831 and the Democratic-Republican party, forerunner of the present Democratic party, met there in 1832, according to Encyclopaedia Britannica.

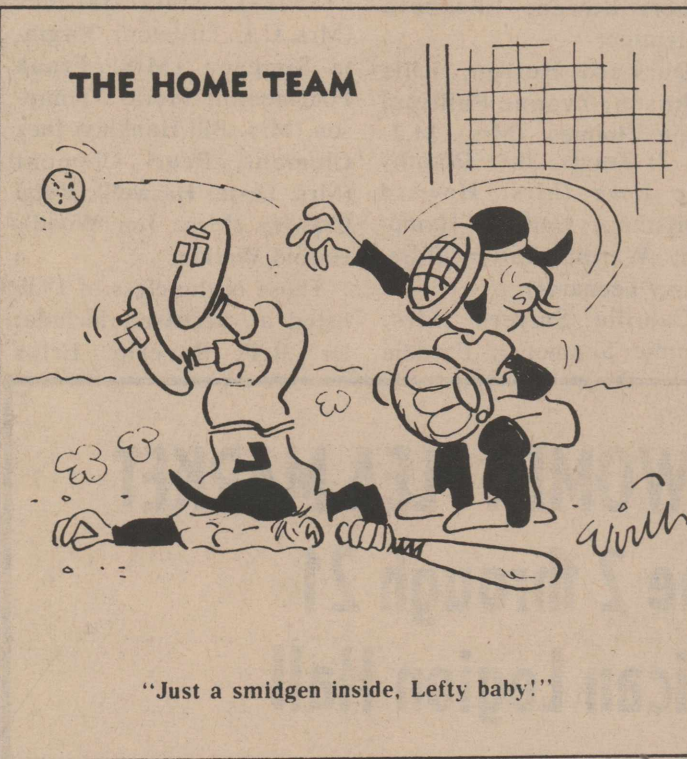

SWEETIE PIE

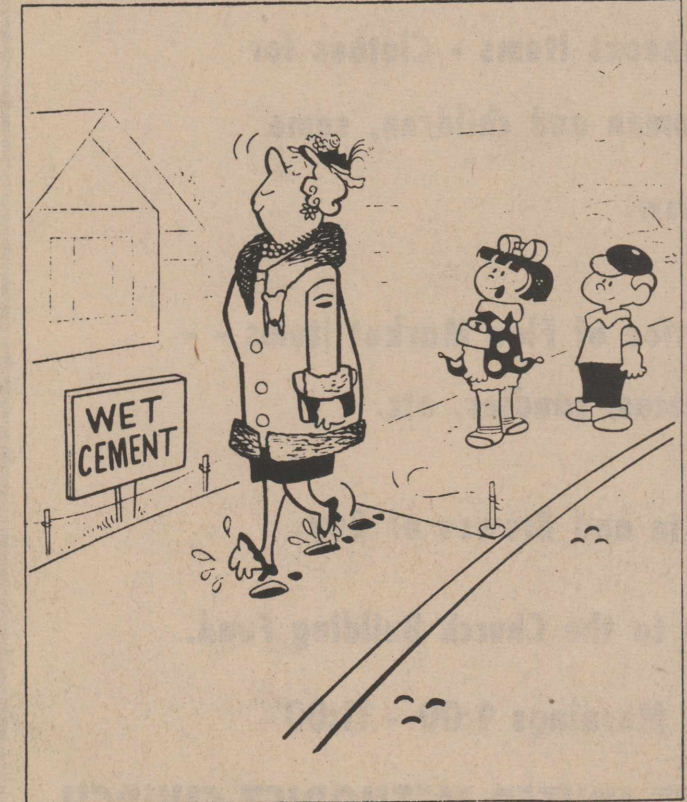

We Are Ready To Handle Your Wheat

We are now ready to handle your wheat and other grains.

Top market prices will be paid at all times.

If you prefer to put your grain in the Government Loan we have bonded storage to accommodate your needs.

For prompt, efficient and courteous service, bring your wheat to Singley.

Plenty of room for Custom Storage.

Phone 447-2034

Singley Mill & Elevator

Wellington, Texas

We would like to welcome our new residents to Thomas Nursing Center. They are Art Edes, Ethel Britten and Mary Clay.

Residents enjoyed the special program presented by Alton Drewy of Mangum, Okla. He and his group played the violin and guitar. Everyone enjoyed listening to the old time music.

Champion game player for last week was Mattie Back. Her prize was a kleenex box cover made of fake fur. She won 7 games.

Many of our residents had out of town visitors this past week. Mabel Graham was visited by Mr. and Mrs. M.E. Shepherd and Mr. and Mrs. Bill Huber all of Ft. Worth, Lawrence and Mary Graham and Cynthia Graham and Faye Stone all of Houston.

Weekend visitors of Effie Phillips were Mr. and Mrs. Ferris Hess of McLean.

Evelyn Hartford of Okla-

homa City, Okla. visited her father, Mr. Henry Cocke.

Mr. and Mrs. Bill Powell of Hedley visited Mrs. Jennie Powell. Minnie Horn was visited by her son, Robert Horne and her daughter, Mrs. Hamil both of Shamrock.

Mr. and Mrs. LaFayette McKay of Dallas visited his mother, Bama McKay. Ira Passons had several friends from Wheeler down to celebrate his birthday. Mrs. Esta Hill prepared a birthday cake and Mrs. Curtis Moore and Mrs. Weldon Weatherly came to share the fun of the party.

Luke Beck was visited by his sisters, Mrs. Claude Brown and Ann Beck, both of Phillips.

Mr. and Mrs. Jack Edes of Clarendon visited with Art Edes.

Mary Boyett was pleased to have her great grandchildren, Pamela and Jeff Ross of Oklahoma City, Okla. and Rubby Patterson and Ethil Dollar both of Amarillo.

Mr. and Mrs. Ersey Cubine visited Ella Cubine.

Weekend visitors of Ethel Williams were Mr. and Mrs. Howard Riggs and Mr. and Mrs. Randal Raburn all of Dallas.

Mr. and Mrs. Robert Melton were visited by their daughter, Glenna Maddox and sons, of Memphis.

Mr. and Mrs. Don Raburn, of Dallas, visited Virda Raburn.

Several relatives from Wheeler visited with Iva Davidson. They were Mr. and Mrs. Lloyd Davidson, Mr. and Mrs. Floyd Davidson and Mrs. Charles Davidson and daughters.

Ben Richards of Pampa visited with Jim Harris.

WANT ADS

PUBLIC NOTICE

The Samnorwood School Board will sell by sealed bid, to the highest bidder, one 1964 Ford commercial tractor and one Emerson welder.

Bids will be accepted until the time of the meeting of the school board, 7:30 p.m. Monday, June 9.

Bids should be mailed to: Rex Peeples, Superintendent Samnorwood Schools Samnorwood, Texas 79077 The board reserves the right to reject any and all bids. Rex Peeples, Supt. Samnorwood Schools 43-3c

Men in Service

ANCHORAGE, Alaska--Now serving at Elmendorf AFB, Alaska, with an Air Force Communications Service unit is Airman First Class Ronald D. Thomas, son of Mrs. Sam E. Thomas of 1101 Arlington, Wellington, Texas.

Airman Thomas, an inventory management specialist, previously was assigned at Altus AFB, Okla.

The airman is a 1972 graduate of Wellington High School. His wife, Jodi, is the daughter of Mr. and Mrs. Alva Skinner of Shamrock, Texas.

Card of Thanks

Thanks to everyone who sent me flowers, cards and letters while I was in the hospital in Amarillo. It is a wonderful thing to have friends who care. I wish each of you good health and happiness.

J. Frank Johnson

Hodges Granted Degree at Tech

David Ray Hodges, son of Mr. and Mrs. Raymond Hodges of 1722 East Avenue, Wellington, received a B.S. degree in Animal Science from Texas Tech University during commencement May 17.

Hodges was a member of Delta Tau Delta and Alpha Zeta, an agriculture honorary organization.

He graduated from Wellington High School in May 1971.

He is employed as a research agronomist with Browning Seed Company in Plainview, Texas.

Mr. and Mrs. Milford Harris were in Amarillo last weekend to visit Mr. and Mrs. Glen E. Houston.

Dr. Chester L. Harrison
Optometrist
CONTACT LENSES
I will be in my office each Tuesday and Friday
806 West Avenue On West Side of Square
Phone 447-5830 Wellington

City Officials Attend Housing Meeting June 9

Mayor Billy Hatch and City Manager Glen Taylor will attend a meeting on rural housing development Monday, June 9, in Amarillo, sponsored by the Panhandle Regional Planning Commission.

The Texas Department of Community Affairs and the Housing Assistance Council of Washington have invited PRPC to participate in the Texas Rural Housing Demonstration Projects, Mayor Hatch explained.

The Housing Assistance Council has set aside \$200,000 from their revolving loan fund to finance the pre-construction costs which will be incurred in the development of new housing for rural low and moderate income families.

PRPC has been allocated \$40,000 of these funds. Mayor Hatch explained that this has nothing to do with the amount of money that will be allocated for housing construction.

This is a pilot program. "Your attendance is needed if your community or county is interested in securing permanent mortgage financing for Farmers Home Administration housing programs," according to Billy Taylor, economic development administrator for PRPC.

Bargains are offered every week in Leader Classified Ads. Save money by reading them regularly.

We have a new service MODERN METHOD CARPET CLEANING
Your carpet cleaned by Vibro-Clean. Chemically. No steam used. No job too large or too small. Call 447-5681 for free estimate
Wilkins Furniture

May we handle your
Wheat or Rye
We will be paying highest possible prices at all times.
We also have plenty of storage space for personal storage or Government loan.
Come in and discuss your needs
All Field Seeds in Stock
Warrick's Inc.
Feed Seed Fertilizer

OWENS FARM SUPPLY
Wellington, Texas

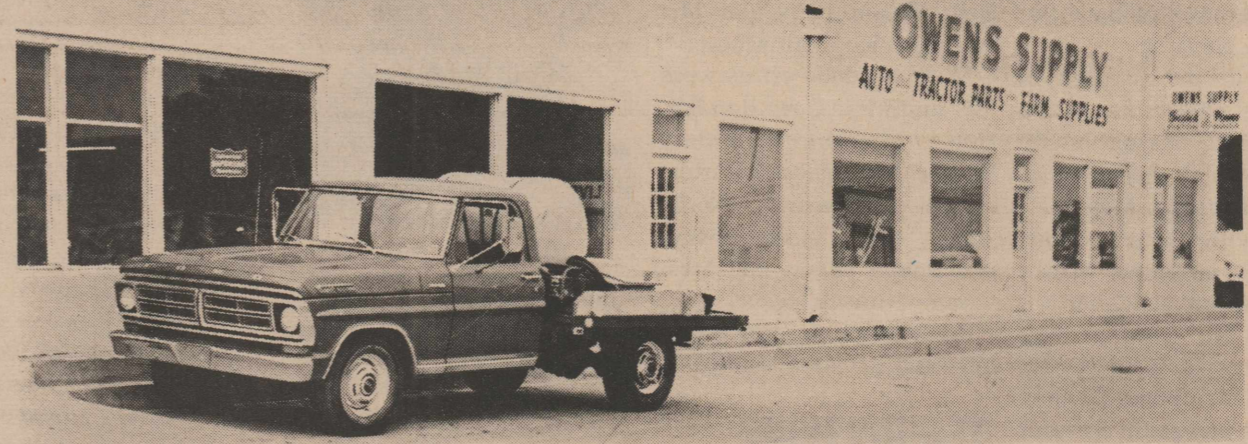

Announcing Country Service & Farm Bureau Tires

Shop Owens Supply for All Your Auto Needs

MOTOR OIL AMALIE

20-30 Wt. \$10.95 Case **46c** Ea.
10W-40W \$12.95 Case **55c** Ea.

GUNK ENGINE BRITE

16 OZ. SPRAY CAN **\$1.00**

STP OIL TREATMENT

11 oz. **89c**

WD-40

11 oz. **\$1.29**

Furrows Adams **\$7.95**
14" & 15"

Good stock of **Cultivator Sweeps**
Sizes 4" thru 24"

Put a spring in his step... Give Dad a **Hudson Sprayer**

HUDSON HAND SPRAYER
12.95

Low--Low--Low Prices on your **FARM BUREAU SAFEMARK PRODUCTS**
Few Examples of Member's Cost All Prices Include Excise Tax, But Not Sales Tax

PASSENGER TIRES
HR78-15 Steel Belted Radial-W-TBL \$ 43.10
G78-14 Regular Tread-4 Ply-Polyester-W-TBL \$ 24.05
G78-15 Belted-4 Ply-Polyester 2 Ply Fiberglass-W-TBL \$ 28.95

TRUCK TIRES
Super FMS (Highway) Tube Type-Premium Nylon
7.00 X 15 6 Ply Rating \$ 33.60
FTS (Mud & Snow) Tube Type-Premium Nylon
7.00 X 15 6 Ply Rating \$ 35.50

FARM TIRES
Rear Tractor-Multi Angle-Nylon
15.5 X 38 6 PR \$131.65
Front Tractor-Dual Rib-Nylon
6.00 X 16 6 PR \$ 23.15
Front Tractor-Tri-Rib-Nylon
6.00 X 16 6 PR \$ 24.55

BATTERIES
Extra Heavy Duty-12 Volt
Group 24C (Chevrolet, Pontiacs, etc.) \$ 31.65
GUARANTEED FOR 36 MONTHS
Heavy Duty Farm Tractor-6 Volt
Group FTC-1 \$ 24.05
GUARANTEED FOR 24 MONTHS

SAFEMARK
Contact the County Farm Bureau Office or the following servicing agent for information on full line of all types. Be sure to have your Farm Bureau membership card with you when purchasing products.

TEXAS FARM BUREAU OFFICIAL MEMBERSHIP CARD
THIS CERTIFIES THAT
John Q. Farmer - Route 1
Farmville, Texas 76703
IS A MEMBER OF
Your County Farm Bureau
MO. DAY. YR. TO MO. DAY. YR. WE. OFFICIAL MEMBERSHIP CARD

THIS CARD ENTITLES YOU TO PURCHASE SAFEMARK tires and batteries.
Another service-to-member program offering a quality product at low cost.

FOR ADDITIONAL INFORMATION CONTACT: *Trademark Registered by Texas Farm Bureau

Owens Farm Supply
Wellington, Texas

**WANT...
'TO BUY? TO SELL? RESULTS?**

WANT ADS

...WILL WORK FOR YOU!

THE WELLINGTON (TEXAS) LEADER
Thursday, June 5, 1975

11

FOR SALE

FOR SALE: Pool table with 6 cue sticks and balls. 1002 Dalhart, or call 447-2892, after 5:30 p.m. 45-1c

HELP WANTED

RAWLEIGH Distributors wanted, full or part time. Mr. Jenson, 1409 W. 34th, Amarillo, Texas 79109. Call 355-1381. 42-4p

HELP WANTED: Full or part time both adult and student. Adults start at \$1.80 per hour, students at \$1.60 per hour. See Virginia in person at Dairy Queen, Wellington. No phone calls please. 44-2c

FOR RENT

FOR RENT: Trailer space, all utilities ready to hook up. Call 447-5801, C.E. Francis. 39-tfc

MOBILE HOME parking space, utilities ready to hook up. 447-2202. 45-tfc

FOR RENT: 3 room furnished apartment. Also, 2 bedroom house with large living room. 447-2088. 33-tfc

NOTICE

5 Calico Kittens to give away. Call Roy Horn, 447-2580 45-1c

I will not be responsible for any debts made by Boyd or Billie Houchin of Altus, Okla. Mrs. J.G. Hunt

NO TRESPASSING ON MY PROPERTY. Claude Savage. 42-4p

Leader Want Ads get quick results.

FOR SALE

NICE 2 bedroom home for sale. Good brick cellar, fenced back yard. Good location in Dodson, Texas. Call 493-2872. If no answer call 447-5679. 45-2p

FOR SALE: 1971 Volkswagen Fast Back, radial tires, air-conditioned, fuel injection engine, very low mileage, good condition. 447-5515. 42-tfc

GARAGE SALE: Friday and Saturday, 1/4 mile north on Haskell Street. Mrs. C.O. Wilkerson. 44-1p

FOR SALE: Compton Library and supplement books thru 1973. International Library of Music. Illustrated Encyclopedia of Animal Life. Frigidaire washing machine, needs slight repair. ALSO G.E. Dishwasher. 447-2410. 45-2c

LARGE GARAGE SALE: 1201 Floydada St. Friday, Saturday and Sunday, June 6, 7 and 8. 45-1c

FOR SALE: Electric dryer. Call 447-5815. 45-1p

PORCH SALE: 1303 Belton, Friday and Saturday, June 6 and 7, 9:00 a.m. to 5:30 p.m. 45-1c

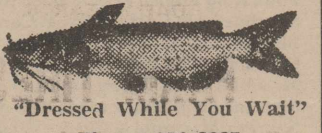
Blakemore
FRESH
PROTEIN-FED CATFISH

"Dressed While You Wait"
Phone 256-3287
400 North Main
Shamrock, Texas 79079
23-tfc

FOR SALE

FOR SALE: New 12 x 60 mobile home. Priced to sell. Call Robert Owens, 447-2581 40-tfc

FOR SALE OR RENT: New and used typewriters and adding machines. Ribbons for most machines. Roy M. Horn, Typewriter Service, 1710 15th St. 21-tfc

FOR SALE: '72 Olds Luxury, 4 dr. sedan. All electric and tape deck. Excellent condition, \$2500. Call Garner Altom, 447-2521 or 447-2958. 44-2c

FOR SALE: 1973 Mercury Comet, factory air-conditioned, automatic, 17,000 miles. Clean and a real gas saver. See Herman Harris or call 447-2119. 42-tfc

SINGER Sewing Machines - Vacuum Cleaners - Smith Corona Typewriters - Adding Machines - Electroponic Stereos. Sales, Service. Store in Memphis, 719 Main. Phone 259-2716 or call 447-5758 in Wellington. 44-tfc

FOR NEW IH tractor parts and equipment
Call
DIXON-KIRCHOFF
405-688-3304
Hollis, Okla. 45-tfc

FOR SALE
CB Radios
antennas and coax,
also
Business band radios.
BILL OWENS
Phone 447-2636 42-4c

FOR SALE

GUNS and ammunition, rifles, shotguns and hand guns. Come by and see us for sporting goods, new and used. **DOC'S PLACE**, 411 W. 15th, 447-2940. 32-tfc

FENCING -- 4, 5, 6 foot chain link. Materials only, or installed. Call or write for estimate. 806-259-2742. P.O. Box 67, Memphis, Texas 79245, 102 Boykin Drive. 41-tfc

GOOD HEREFORD BULLS, serviceable age. 405-782-2853, Mangum, Okla. Rance Ellis. 44-2p

PORCH SALE: 1610 Amarillo St. Saturday and Sunday, June 7 and 8. Clothes, toys, jewelry, gas range, miscellaneous. 45-1c

FOR SALE: M-Farmall tractor, front end cultivator and No. 11 planter. See Don Van Pelt or call 447-2011. 44-tfc

Seed
* **Hybrid Sudan**
HAY or GRAZER
\$15 per 100 lbs.
* **Cane, Millet, Sorgo & Common Sudan**
* **Milo Seed:**
ACCO
GOLDEN ACRES
DEKALB
RICHARDSON
WILSTAR
California
Blackeyed Peas
Corn Seed
Guar Seed
Contracts Available
Warrick's Inc.
40-tfc

FOR SALE

NOTICE: RADIO SHACK in Memphis. We stock CB Radios, Scanners, Antennas and other accessories. 8 Track and cassette players, recorders and tapes. Stereos and many other items. Formerly **MESSER ELECTRIC**. 25-tfc

TURNER'S TRADING POST: Open 1:00 p.m. daily at 1301 Houston St. on Hiway 83. If you want to buy or sell see us first. Phone 447-2202 morning or night. 29-tfc

Good weaning pigs for sale. Phone 447-5444, Lee Heckard, Quail. 42-4p

FOR SALE: Select BXL Lockett cottonseed. ALSO alfalfa hay on meadow. Tom Lewis 447-2681. 43-tfc

FOR SALE
* 1, good used IH No. 44, 4 row planter
* 1, good used IH No. 44, 6 row planter
For details call
Russell Kirchoff
Hollis, 688-3304
AREA IH DEALER 45-2c

FOR SALE
* Large 3 bedroom home; Small tract land with barns and other building. Close in.
* 320 acres good land. Some with shallow water.
* 160 acres good grass. Will GI.
* 2 bedroom home, 3 corner lots, close in.
* **NEED LISTINGS**
C.E. CALDWELL
REAL ESTATE
Office Ph. 447-2263 42-tfc

SERVICES

SEWING IN MY HOME. 1001 Graham, phone 447-2987. Audean Downy. 45-1p

FOR SALE

FOR SALE: 125 Yamaha, like new. Priced to sell. 447-2672. 44-2c

SERVICES

AMERICAN PEST CONTROL Co.
Professional Termite & Pest Control Service Since 1946
937-3650 Childress, Texas 44-tfc

Richard's Radiator and Head Shop
Complete Radiator and Cylinder Head Work
301 E. 12th Shamrock, Tex.
301 E. 12th Shamrock, Texas
Richard Blakemore, Owner 38-tfc

GREENWAY Dirt Construction
Dozing - Land Cleaning
Terracing - Blading & Leveling
1109 Arlington
Phone 447-2333
Wellington, Texas 33-tfc

Baker's Concrete Contractors
15 Years Experience
All Types of Concrete Work
Cellars Patios Driveways
House Slabs Sidewalks Concrete Septic Tanks
Free Estimates - Quality Work
Call Maxie Baker 447-2085
1111 Floydada Wellington, Texas 13-tfc

DODSON DOZER SERVICE
ALL TYPES DIRT WORK
FREE ESTIMATES
L.D. Stewart, Owner
806-493-2051
Dodson, Texas 79230

CONCRETE CONSTRUCTION
Storm Cellars • Driveways • Patios
Commercial or Residential—Free Estimates
Anything Concrete
3-C Construction
Regie Judd
447-2988
Box 135 Wellington, Texas 5-tfc

HOT!!
Lynn's Water Cooler Service
can help get that cooler ready for summer
447-2022 12:00 to 2:00 p.m. and After 5:00 p.m.
Quality Parts & Labor
Ask the people I've worked for 40-tfc

LAND CLEARING
GENERAL DOZER WORK
Pat Glenn
256-3764 Shamrock 28-tfc

Want Ad Information

Reader Ads (Minimum Charge \$1) per word, when paid in advance----- 10c
Additional Insertions, when paid in advance, per word----- 5c
Display Advertising in Classified Section, per column inch----- \$1.50
Repeat Insertion Display Ads in classified section, per column inch----- \$1.00
Deadline for Want Ads — 1 p.m. Tuesday
Phone 447-5493

SERVICES

KCTX Radio 1510
Childress, Texas
Local News on the Hour
52B-tfc

Johnny's Texaco
Complete Service
Hwy. 83—447-9862
39-tfc

ROOFING OF ALL KINDS EXTERIOR PAINTING
BOX 172 MEMPHIS
DAVID DENTON
Phone 259-2453 39-8p

MIDWEST JANITORIAL
Carpets Floors Commercial Residential
Wayne Miller
911 D, SW Childress, Tex.
817-937-2782 36-tfc

SERVICES

COMMERCIAL AND RESIDENTIAL Wiring
Licensed and bonded
Will work anywhere
All phases of wiring
DICK PENDLETON
519 17th St Ph. 447-2155

Flowers of Distinction
Wellington Florist
Alliene Shanks, Owner
Phone 447-2624
* Cut Flowers
* Artificial Flowers
* Potted Plants
PERSONALIZED Arrangements by a PROFESSIONAL FLORIST

Custom Draperies
One window or whole house. Made ESPECIALLY for you.
Installation FREE
Call 256-3652
Brannon's Custom Draperies
Shamrock, Texas 79079 35-tfc

JAMESON'S AERO AG
Aviation Serving Agriculture
* SPRAYING
* SEEDING
* FERTILIZING
* DEFOLIATING
Owner, **DUGGIE JAMESON**
447-2910 Business
447-2722 Home
Hanger No. 3 Marian Airport
Wellington, Texas 35-tfc

EXPERT BODY WORK
Free Estimates
Prompt Service
Expert Work
Brown Paint & Body Shop
Phone 447-5505

5-Minute Car Wash
More soap, soft water and plenty of pressure
New Vacuum Cleaner just installed
Degreaser for Washing Motors and Tractors
Home-owned Car Wash
Wilkerson Car Wash
Highway 83 South 29-tfc

Monuments
WILLIS-PELLOW GRANITE MONUMENT WORKS
Call Collect 539-2184
Granite, Okla.

Bulldozing Terracing Grading
Harold Elbert

STEAM CLEAN your own carpets
(At do-it-yourself prices)
RENT OUR RINSE N VAC—the new compact carpet cleaning machine that lifts dirt, grime and residues out of carpets... and does the job professional cleaners charge up to a hundred dollars for. We'll supply you with all the quality cleaning products you will need. We'll help with easy operating instructions.

Rent for only \$1200 a day
Ben Franklin Store
912 8th St. 447-2088 43-4c

GIFFORD HILL & CO
Floydada, Texas Phone 983-5231 Night 983-5367
We have a complete line of **IRRIGATION EQUIPMENT**
Need a sideroll, but don't want to buy, lease one from us.
We also sell and install Underground systems and pivot sprinklers
Complete Finance And Lease Programs Available 42-4c

Hiett & Hiett Construction Co.
See Us for All Your Concrete Needs
• Ditching • Cellars Dug • Septic Tanks
• Stock Tanks (Govt. Approved) • Grainary Floors • Haul Fill Dirt and Sands of All Types •
—We also build Metal Cellar Doors to Suit Your Needs—
Office: 447-2224
Home Phones: 447-2964 or 447-2224 29-tfc

Lanier Bldg. Co.
Homes • Barns • Sheds
Remodeling and Custom Cabinets
447-2886 38-tfc

Carroll's
Phone 447-9868 24-tfc

Bob's Lakeside Motel and Boat Storage
on Ft. Cobb Lake, Rt. 1, Ft. Cobb, Okla.
Fishing--Skiing-- Boating-- Golfing--Hunting
For Sport and Relaxing-- Come Visit us!
BOB AND NEVA LANGFORD
Phone (405) 643-2785 for reservations 42-tfc

CARPET
Yes, we lay it Phone 447-5683
If no answer in day time
Call 447-2679
JACK PHIPPS CARPET SERVICE 24-tfc

SERVICE
We Work on All Small Appliances
Mixers, Toasters, Electric Percolators, Fans
Saw Filing
Hand Saws
Circle Saws
Pruning Shears
Hedge Clippers
Pinking Shears
Scissors
Mower Blades
All Kind Tools
Electric Mowers
Black & Decker Sunbeam
Repair, Belts, Bearings,
Blades, Bushings, Shafts,
Wheels
Sweepers Factory Rebuilt
Kirby Sweepers
New Supersweeper
made by Kirby
Parts in Stock for Kirby, Hoover, Electrolux
Farris Cornelius
1100 8th St. Phone 447-2679

REAL ESTATE TOONS
By Sam Adams

Our Prices Aren't The Kind That HURT
We Want Your Friendship Not Your SHIRT.
Sam Adams
Representing
Littleton Real Estate
Phones 447-2811
Nite 447-2478
Wellington, Tex.

Deck's Didactics

—by Deskins Wells

The Texas Legislature passed a school financing bill in the closing hours of the session. Apparently the bill will give rural school districts a two year lease on life instead of being forced into consolidation. The bill provides for \$100 million to go to below average school districts to help them financially.

The bill also includes a provision that no district will be forced to pay more than twice what it paid in the current school year, which is a disquieting thought to those many districts who are already hard pressed to secure adequate tax dollars.

So much depends on clarification of the measure and official interpretation that school officials will find it difficult to chart a clear course before school starts next fall. And for the smaller schools there remains the dread of what can happen two years from now in a Legislature that is dominated by representatives from metropolitan areas.

The City of Wellington is making good progress on the construction of the four new tennis courts at Ellison Park. The surfacing work is completed and the courts should be ready for use in the near future. The courts are surrounded by large shade trees on all four sides so the early morning players and the late afternoon players will be protected somewhat from the rays of the hot summer sun.

The courts actually make the park look better. They provide an open space in a very attractive setting.

While I am on the subject of tennis, did you see the televised match between Billie Jean King and Virginia Wade Sunday afternoon? At one point each had won a set and they were four games to four in the crucial and final set. Virginia Wade, who has the strongest service of any woman professional today, took her service. Then Billie Jean lead 40-0 and it looked like she was certain to even the set and it seemed the match might lead to a sudden death overtime. But Virginia Wade took a chance and started making each shot with all the strength she had, which is risky, for it is easy to drive one of those out of bounds. The gamble paid off and she took four points in a row to win the game and the match. I have seldom seen men hit the ball any harder or play as near perfection as these two women did last Sunday.

The golf course at Hay Camp Country Club is beautiful and is becoming better looking all the time. The monthly news-letter from the club dealt in part with the use of golf carts. It tickled me as I thought of those golfers riding from one spot to another, hitting the ball and then jumping back into the cart. On most golf courses the players walk and there are any number of those Hay Camp golfers who could stand to lose from 5 to 20 pounds.

It is as green as you will ever see the countryside from Wellington to Perryton. The wheat from Canadian north last Friday was in about the same stage of maturity as the crop around Wellington was ten days ago.

Looking from a moving car, which is a poor way to judge wheat yield, I would say the wheat around here will produce more than that in Ochiltree.

Keep in mind that the land from Canadian to Perryton alongside Highway 83 is mainly ranch land. The best farming land lies west of Perryton toward Spearman and east toward Booker and Darrouzett. So my observation applies only to a limited area in ranch country and much of that acreage was sown for pasture and not for grain.

The reason we were in Perryton was to attend the

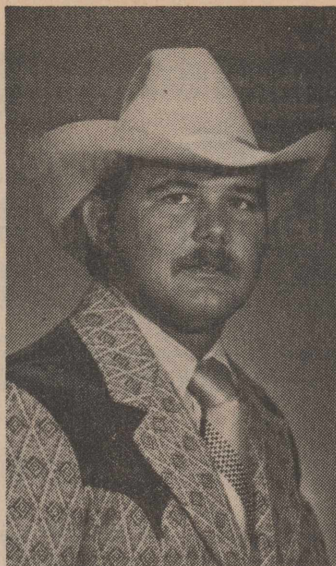

KEITH MARTIN

Martin Joins Farm Bureau Insurance Staff

Keith Martin, has been employed as a special agent for the Farm Bureau Insurance Companies, Jack Campbell, agent for the Collingsworth County Farm Bureau, announced Monday, June 2.

This week he is in Austin attending a school prior to taking his examinations for licensing by the State Board of Insurance.

Mr. Martin has lived in Wellington most of his life and is the son of Mr. and Mrs. Wayne Martin. A graduate of Wellington High School, he received his degree from West Texas State University this spring with a degree in agriculture.

For several years while in high school and college, he has worked with his father in Martin Seed Company during vacations. He was in 4-H and FFA work, and consistently exhibited calves in the Collingsworth and in regional livestock shows.

Norwood Grade School Honor Roll Announced

Students in Samnorwood grade school were listed on the A or B honor roll for the sixth six weeks, semester and the year, were announced by Mrs. Selba Rainey, principal.

The six weeks A honor roll included: Betty Sue Kincannon and Lynn Tate, first grade; and Lynn Tate, sixth grade; B honor roll: Steven Bentley, first grade; Shanda Bruton and Scott Peeples, fourth grade; and Russell Schaub, sixth grade.

On the Semester honor roll were: A roll: Betty Sue Kincannon and Lynn Tate; B roll: Tommy Barker, Shanda Bruton, Crystal Breeding and Scott Peeples, fourth grade; Russell Schaub, sixth grade; Jack Clark, fifth grade; and Mike Macine, first grade.

The year's honor roll included: Betty Sue Kincannon and Lynn Tate; on the B honor roll were: Shanda Bruton, Crystal Breeding, Scott Peeples, Jack Clark and Russell Schaub.

graduating exercises of the junior high school and high school. Ansel McDowell was finishing Junior High and Linda McDowell was graduating from High School. We are proud of their accomplishments and the ceremonies were impressive and enjoyable; but two commencements in one evening is considerable education for a tired old scholar. Henry took Dr. McDowell's place as some kind of a chaperone and he and Diane stayed out until 3:00 o'clock in the morning.

Don Beck's daughter, Cindy, was the salutatorian and gave an excellent address; but it was the ending that brought cheers. She said something like this: "Twelve years ago I never dreamed that I would be salutatorian of my graduation class. I did not get to this position by talking but by listening so I think I will sit down."

Slow-Pitch Softball Drawing More Fans

This summer's slow-pitch softball has turned into a crowd catcher, more so than any adult league here in recent years.

The crowds make a sizable showing in the renovated stands, and what is more important, they are sports fans from much of the county--from near the west county line eastward into Oklahoma.

In play Friday, May 30, Martin Seed won the first game of the double header from Dodson Co-op 18-5. Then for the night cap, Dodson turned right around, and with a sixth inning rally defeated the Seeders 11-10.

Robert Hicks hit a home run over the fence in the third inning to score for Martin Seed, then Cary Don Neeley sent the ball over the fence again in the fifth to bring in Ronny Glen and score for himself.

In the second game, Argo, young Oklahoma State University baseball player, sent the ball over the fence for the Co-ops.

Brent Wade was the winning pitcher and Guy Norman the losing pitcher.

This was reversed in the second game.

In play Sunday, June 1, Lee's Grocery won over First Baptist Church 20 to 3.

Craig Bergvall was the winning pitcher and John Dodge the losing pitcher.

Monday night saw Martin Seed win over 3-C 16-2 and

Dodson Co-op down Lee's by a 15-14 squeaker.

Norman went all the way for Dodson. Mike Little played the first four innings for Lee's, then was relieved by Bergvall. The lead changed hands several times during the course of the game.

Games coming up include: Friday, June 6: Rockets vs Lee's Grocery and First Baptist vs 3-C Construction.

Sunday, June 8: First Baptist vs Martin Seed and Dodson Co-op vs Rockets.

Monday, June 9: Dodson Co-op vs 3-C Construction and First Baptist vs Rockets.

Little League Needing More Team Players

A few more boys are needed in Little League baseball, Venum Fitzgerald, president, said this week.

Since Wellington is in official Little League competition this year, nine players are required on each team before a game can start, he pointed out.

"If you have a few boys out on vacation, or ill, it can make a difference in that day's games," Mr. Fitzgerald explained.

The first game of each double header starts at 6:00 p.m. and the second about an hour and a half later.

Games scheduled during the next week include:

Thursday, June 5: Cubs vs. Tigers and Rangers vs. Astros.

Saturday, June 7: Rangers vs. Cubs and Tigers vs. Astros.

Tuesday, June 10: Astros vs. Tigers and Cubs vs. Rangers.

Games are played at the newly renovated Marian Airpark ball park.

Charges Filed In Stabbing

Nylen Rose Morgan, 62, who lives in the north edge of the county, suffered stab wounds at his home about 6:00 p.m. Saturday, May 31, Sheriff John Rainey has reported.

His wife, Mrs. Nina Mae Morgan, has been charged with assault with a deadly weapon, the sheriff said. She was arraigned before Mrs. Beatrice McKinney, justice of the peace, Monday morning, June 2, and is free on \$3,000 bond.

Sheriff Rainey said that Mrs. Morgan went to the office of Shamrock Police Chief George Hooten to report the incident. An ambulance was sent to the Morgan home for the injured man and Collingsworth County officers were notified.

Mr. Rainey said the 10" butcher knife used in the stabbing penetrated Mr. Morgan's right chest three or four inches, but missed all vital organs. He was transferred from Shamrock General Hospital to St. Anthony's Hospital, Amarillo. The sheriff said he was told Mr. Morgan probably would be released at mid-week.

Assisting Sheriff Rainey in the investigation were Deputy Richard Keller, Highway Patrolman Jackie Gunnels, Chief Probation Officer Bob Watson, and Shamrock Police Chief Hooten.

RITZ Theatre
Dial 447-2813

One Show Nightly at 7:30 p.m.
Two Shows Saturday Beginning at 7:00 p.m.

Friday-Saturday-Sunday-Monday
June 6-7-8-9

The Three Stooges Follies
Moe Larry Curly Joe

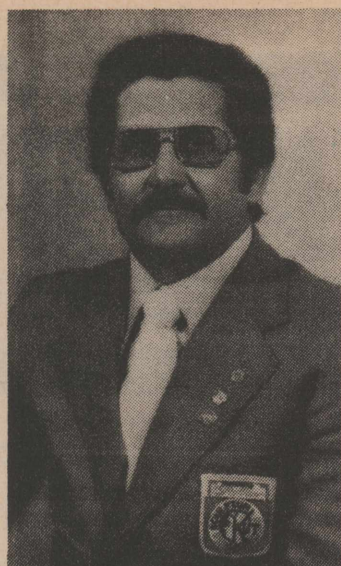

DENNY MARCUM

Marcum Attends Seminar for Hair Stylists

Dennie Marcum of House of Marc, recently attended the Nu-vita educational seminar in Amarillo.

Like all of the hairstylists attending the advanced training workshop, he constantly seeks to improve the quality of service within the barber profession. The seminar was sponsored by the Nu-Vita Products division of Roffler Industries, Incorporated, the world's first and largest franchisor of mens' hairstyling techniques. The capacity crowd of barbers and stylists attended workshops on numerous hairstyling innovations and the newest techniques, plus product knowledge.

Headlining the many award winning hairstyling demonstrators Julian Maurice, a world champion European hairstylist who has been the recipient of many awards, including the "Under 21 English Hairstyling Championship," the French Grand Prix, the International Grand Prix held in Geneva, the European Championship and the London Grand Prix, as well as the World Championship.

Mr. and Mrs. Bill Tarter met their daughter and family, Mr. and Mrs. Del Riskey, Jyll and Derek of Amarillo at Lake McClellan Memorial Day where the Risleys were camped.

Sell it with a Classified Ad.

4-H Horse Club Draws 40 for Summer Program

Approximately 40 young 4-H members and their horses are participating in the summer horse club, Extension Agent Don Reeves reported this week. Officers will be elected when the full membership is reached.

Approximately 10 of those coming out are participating for the first time.

Reeves and Dr. Mark Fires vaccinated a number of the horses Monday night, June 2. Beginning Monday, June 9, older 4-H members will be taught to clean, groom, clip and reach their horses, while younger boys and girls will observe the procedure, as part of the horse care taught in the summer program.

Later, those who will represent the county in the District 4-H Horse show will be selected.

Assisting Mr. Reeves are Mr. and Mrs. Billie Wilson, Tim Detweiler and Mrs. Gary Brewer.

Boating Big Business in US

Recreational boating is big business in the continental U.S., according to a recently completed survey conducted by the U.S. Coast Guard during April and May of 1974.

The survey, in which over 25,000 households were contacted and screened, produced state, regional and national estimates. Some of the results are as follows:

In 1973, there were 8.3 million recreational boats in the continental U.S., owned by 6.6 million households. Of the 8.3 million boats, over 53 percent were outboards and 14.7 percent were rowboats or jonboats.

Three out of four boats in 1973 were motorized, and 96.1 percent were under 26 feet long.

The most predominant hull materials were fiberglass (40.3 percent) and aluminum 33.5 percent).

There were 16.4 million

boat operators last year, of which more than 75 percent were male. The activities most frequently participated in were fishing (72.3 percent of the boating households), cruising/sailing (62.8 percent), and water skiing (30.1 percent).

In 1973, 781,930 rescue situations occurred, or 8.4 emergencies per 100 boating households.

Since the first of the three GI Bills became effective in 1944, some 15 million veterans have taken training under some Veterans Administration program. Six million persons have trained at the college level.

Don't just store it away and forget it—sell it with a classified ad in The Leader and use the money to buy something you need.

Shur-fine SUMMER EXPOSITION DAYS
NOW THRU SATURDAY

| | |
|---------------------------------------|----------|
| SHURFRESH BACON, 1-lb. pkg. | \$1.39 |
| SHURFRESH—CANNED HAMS, 3-lb can | \$3.99 |
| SHURFRESH FRANKS, 12-oz. pkg. ... | 59¢ |
| SHURFRESH TURKEYS, 16/22 lbs. lb. | 49¢ |
| SHURFRESH—Assorted LUNCH MEATS ... | 3/\$1.00 |
| SHURFRESH BOLOGNA, 12-oz. pkg. . | 59¢ |

| | |
|---|----------|
| Shurfine Apple Butter 28 oz. Jar | \$.69 |
| Shurfine Asparagus Spears Cut Green 14 1/2 oz. Can | 2/\$.89 |
| Shurfine Beets Sliced 16 oz. Can | 3/\$1.00 |
| Shurfine Biscuits Buttermilk or Sweetmilk 8 oz. Can | 8/\$1.00 |
| Shurfine Bleach 1 Gallon | \$.59 |
| Shurfine Broc. Sprs./Cauliflower/Gm. Peas Frozen 10 oz. Pkg. 3/\$1.00 | |
| Shurfine Catsup 14 oz. Btl. | 3/\$1.00 |
| Energy Charcoal Briquets 10 lb. Bag | \$.89 |
| Shurfine Cheese Halfmoon Longhorn Colby 10 oz. Pkg. | \$.79 |
| Shurfine Cleanser Powdered 14 oz. Can | 2/\$.29 |
| Shurfine Corn Golden Cream Style or Whole Kernel 17 oz. Can. 3/\$.89 | |
| Shurfine Crackers 16 oz. Box | 2/\$.89 |
| Shurfine Cream Cheese 8 oz. Pkg. | \$.39 |
| Shurfine Detergent Blue or All Purpose 49 oz. Box | \$.89 |
| Shurfine Dills Hamburger Sliced 32 oz. Jar | \$.59 |
| Shurfine Dinners Chili Tom./Beef Ndl./Chsburger./Hash-Box .. | \$.49 |
| Shurfine Evaporated Milk 14 1/2 oz. Can | 4/\$1.00 |
| Shurfine Flour Enriched 5 lb. Paper Bag | \$.69 |
| Food King French Fries Frozen Regular Cut 32 oz. Bag | \$.29 |
| Shurfine Fruit Cocktail 16 oz. Can | 3/\$1.00 |
| Shurfine Garbage Bags 30 Count | \$.59 |
| Shurfine Green Beans 3 Sv. Cut 16 oz. Can | 3/\$.89 |
| Miss Break Hair Spray Assorted 11 oz. Can | \$.77 |
| Shurfine Lemonade Frozen 6 oz. Can | 5/\$1.00 |
| Shurfine Macaroni & Cheese Dinner 7 1/4 oz. Box | 4/\$1.00 |
| Shurfine Mandarin Oranges 11 oz. Can | 3/\$1.00 |
| Shurfine Margarine Quarters 1 lb. Carton | \$.39 |
| Shurfine Orange Juice Frozen 6 oz. Can | 6/\$1.00 |
| Soffin Paper Towels Assorted Jumbo Roll | 2/\$.89 |
| Shurfine Peaches Yellow Cling Halves or Sliced 16 oz. Can | 3/\$1.00 |
| Shurfine Peas Haves Bartlett 16 oz. Can | 2/\$.89 |
| Shurfine Pop Canned Assorted Flavors 12 oz. Can | 7/\$1.00 |
| Shurfine Pork & Beans 16 oz. Can | 4/\$1.00 |
| Shurfine Potato Chips Regular or For Dips 10 oz. Pkg. | \$.69 |
| Shurfine Rice Long Grain 2 lb. Pkg. | \$.69 |
| Shurfine Salad Dressing 32 oz. Jar | \$.89 |
| Shurfine Tea Bags 48 Count | \$.79 |
| Shurfine Tomato Juice Fancy 46 oz. Can | \$.59 |
| Snap-On Coaster Tumblers 8 oz. or 12 oz. Sizes | 6/\$1.00 |
| Shurfine Tuna Chunk Style 6 1/2 oz. Can | \$.49 |
| Shurfine Vanilla Wafers 10 oz. Pkg. | 2/\$.89 |
| Shurfine Vegetables Mixed 16 oz. Can | 3/\$1.00 |
| Medi-Quik Aerosol Spray 3 oz. Can | \$1.19 |
| Medical Center Rubbing Alcohol 16 oz. Btl. | \$.25 |

| | |
|--|----------------------------------|
| SHURFRESH PIMIENTO CHEESE SPREADS 7 1/2-oz. carton | 79¢ |
| SHURFRESH HAM or CHICKEN SALAD 8-oz. carton | 79¢ |
| Double Buccaneer Stamps on Tuesday | Shurfresh MILK FOR GOODNESS SAKE |
| FRESH CALIFORNIA STRAWBERRIES Pint | 3/\$1.00 |
| ALL PURPOSE—WHITE POTATOES 10-lb. bag | 89¢ |
| WINESAP APPLES, lb. | 3/\$1.00 |
| STALK CELERY, lb. | 19¢ |
| YELLOW ONIONS, lb. | 19¢ |

LEWIS GROCERY & MARKET
Delivery 4 p.m. Daily
50¢ Charge on All Deliveries
Dial 5566

ATTENTION Property Owners

Protect Your Property With Signs

We have just received a new shipment of SIGNS.
* Metal
* Red and White
* Easy to Read
* 10" x 7"

| | |
|---------------------------------------|----------|
| POSTED NO FISHING | FOR SALE |
| POSTED -NO- HUNTING | FOR RENT |
| POSTED NO Hunting Fishing Trespassing | |
| POSTED | |
| -NO- TRESPASSING | |
| NO HUNTING | |

WANT TO DRAW ATTENTION TO PROPERTY, A CAR, A CAR or AN APARTMENT? We have signs in a bright red and white that will do the job! Come in and look through our signs.

Wellington Leader