FRIDAY

THE SNYDER DAILY NEWS

VOL. 17, NO. 244 SNYDER, TEXAS (79549) FRIDAY, FEBRUARY 10, 1967 EIGHT PAGES—PRICE 5c

New Snow Dumped On Blizzard-Stricken East

BY THE ASSOCIATED PRESS

A new snowstorm struck the already blizzard-ravaged Eastern Seaboard today with up to 14 inches of additional snow that tangled transportation in some areas, played havoc with thousands of commuters and forced school closings.

But as dawn broke, the storm appeared to be tapering off and rising temperatures were expected to help melt the white stuff. In several states along the Eastern Seaboard, the snow had stopped by daylight, but not before leaving great accumulations.

The storm hit Virginia and the Carolinas, then swept northward into New Jersey, New York and New England where millions were still digging out of Tuesday's blizzard that dumped up to 16 inches of snow, took lives and cost millions of dollars in business losses and snow removal expenses.

Atlantic City, N.J., and other areas in southeastern New Jersey reported 14 inches of new snow.

In Boston, all classes were canceled in the public schools. The wind-driven snow was falling steadily, but the accumulation in downtown Boston at 6 a.m. was only a fraction of an inch.

In Maryland, which was one of the hardest hit states, the storm ended shortly before dawn. Snow emergency plans were in effect in 11 counties.

The storm dumped 11½ inches of snow on Salisbury, on the lower Eastern Shore of Maryland.

Maryland State Police said there were no fatalities, and that all state roads were open. Baltimore City schools also were open, but public schools in four Eastern Shore counties were closed.

The Maryland forecast called for a high of 35 to 40 today with clearing weather.

New York City appeared to have escaped the brunt of the storm. At 7:30 a.m., the Weather Bureau reported an accumulation of only two inches, and the snow had stopped.

Temperatures in New York City were expected to reach a high of 35 to 40.

A Board of Education spokesman said both public and parochial schools would be open today.

Subways were reported running on time but highways generally were said to be slippery.

Throughout the early morning hours some 225 Sanitation Department salt spreaders worked along expressways, bus routes, bridge and tunnel approaches and other heavily traveled routes to keep them open for the morning rush.

Both Kennedy and La Guardia airports continued to operate through the snow-period and spokesmen at both facilities said they anticipated reasonably normal operations today.

Philadelphia reported an unofficial snowfall of about three inches. Philadelphia International Airport was closed at 6 a.m. for three hours of snow clearing. Most roads in the city were open as plowing and salting crews worked through the night.

'BUSTLING' TIMES SQUARE SNOWBOUND — New York's Times Square, usually busy with traffic — pedestrian and vehicular — appears serene as snow and cold temperatures, a result of the big blizzard, kept movement to a minimum. This view looks north with Broadway at left and Seventh Avenue at right. (AP Wirephoto)

Washington Studies Red Peace Outline

WASHINGTON (AP) — U.S. officials examined with interest today a Communist blueprint which indicates flexibility in planning for the postwar future of Vietnam.

The outline of political arrangements being discussed by North Vietnamese and by Viet Cong leaders in South Vietnam was sketched by Wilfred Burchett, an Australian Communist correspondent, on the basis of his recent conversations in Vietnam.

Burchett projected an indefinite division of Vietnam, suggesting that leaders in Hanoi are prepared to forego early capture and communization of the South through unification.

He pictured North Vietnam as a kind of independent Communist country and South Vietnam as a neutralized non-Communist country under some kind of coalition and democratic government.

Officials here said Communist acceptance of the idea of a long-term, nonCommunist regime in the South was an interesting indication of flexibility toward underlying peace problems. The notion of a coalition government also was described as interesting.

The American and Vietnamese Communists' views of what the future in that ravaged country might be like clashed head-on, however, over the role of the National Liberation Front, the political arm of the Viet Cong guerrilla force.

Under the Communist concept, as reported by Burchett, the Liberation Front would have to have "a decisive place and voice" in settlement of the problems of South Vietnam.

In the U.S. view this would be tantamount to turning South Vietnam over to Communist control and would therefore be unaccepatble, officials here said.

Secretary of State Dean Rusk told a news conference Thursday that the U.S. aim in the war is "to assure for the people of South Vietnam the right to decide their own political destiny, free of force."

Connally Talks Of Fourth Term

AUSTIN (AP) — Gov. John Connally raised for the first time publicly Thursday the probability he will seek an unprecedented fourth term if lawmakers do not enact most of his legislative goals.

Connally's announcement, at a news conference called on a moment's notice, sets up the possibility of a 1968 Democratic Primary race between Connally and Lt. Gov. Preston Smith, whose desire to be governor is an open secret.

Asked directly what he had to say about speculation he would run for a fourth term, Connally replied:

"As you know, I was not completely intrigued with the idea of running for a third term. I ran the first time, for re-election and the third time because I felt I had some contributions I could make to this state.

"My future course of action may be determined by this session and what we are able to accomplish. There is no one thing that might be determinative, but I have recommended a far-reaching program to this session. The time has come when we need to face up to many of these problems.

"I'm not here just to occupy this seat and watch the passage of time."

The reporter who asked the original question then wanted to know if Connally's comment meant he would be a candidate for governor next year if a substantial part of his program fails to pass the legislature.

Soviets Apparently End Demonstrations

MOSCOW (AP) — Russian demonstrations around the Red Chinese Embassy apparently ended today.

After four successive days of protests at the Chinese Embassy, a Soviet official near the embassy gate said there would be no demonstration. There were no crowds or extra police on duty.

The Russians have been protesting violent demonstrations around the Soviet Embassy in Peking, where the staff is virtually besieged.

Capitol Emptied By Bomb Threat Call

MONTGOMERY, Ala. (AP) — A telephoned warning that a bomb had been placed in Alabama's Capitol led to the evacuation of the historic building and grounds for 2½ hours Thursday. A room-by-room search found no explosives.

The call was traced to a New York City telephone booth.

Rusk Says Reds Gear For Battle

By LEWIS GULICK

WASHINGTON (AP) — In Secretary of State Dean Rusk's opinion, the Communists are fighting in Vietnam rather than an extension of the current cease-fire for a move to a conference table.

Rusk gave this report at a nationally-televised news conference Thursday midway in the allied-proclaimed Feb. 8-12 Lunar New Year cease-fire. The Communists have called for a seven-day truce.

"There have been a disturbing number of violations of that cease-fire," Rusk said.

"We have seen large numbers of boats and other vessels dashing south along the coast of North Vietnam to resupply their (Communist) forces in the southern part of North Vietnam and in the Demilitarized Zone.

"Now this indicates that it is their intention to continue the operations, and the large number of incidents indicates that they are not particularly interested in an actual cease-fire."

The U.S. foreign affairs chief also said he could not report "any tangible forward movement" toward peace talks despite continuing U.S. diplomatic efforts.

And he rejected Communist calls for a halt in the U.S. bombing of North Vietnam unless Hanoi shows willingness to scale down its assault on the south.

"You cannot stop this war simply by stopping a half of it," he said.

Rusk specifically found unacceptable the North Vietnamese hints that they "could" enter into peace negotiations if only the U.S. air attacks ended. He pictured this as a propaganda drive to stop an important U.S. military action without giving up anything in return.

"They must not expect us to stop our military action by bombing while they continue their military action by invasion," he said. But, he declared, "no one has been able or willing" to tell the United States just what Hanoi would do if the air raids are called off.

Paratroopers Rescue Viet Prisoners

PHAN THIET South Vietnam (AP) — American paratroopers fought their way into a Communist jungle prison camp today and rescued 51 emaciated, malaria-ridden Vietnamese prisoners who cried with joy as the Americans arrived.

The camp was discovered by accident when two Viet Cong guerrillas fired upon a company of the 101st Airborne Division on a defensive patrol 90 miles northeast of Saigon.

One prisoner, his thin body covered with sores, said the camp has been the scene of at least 30 executions in the past year.

The Viet Cong managed to move away about half the estimated 100 prisoners in the camp as the paratroopers fought through the 21 buildings in the complex hidden under a thick jungle canopy.

The camp also probably housed part of a regional headquarters, according to Lt. Col. Frank L. Dietrich, Traverse City, Mich., a battalion commander.

One prisoner was found locked in primitive wooden stocks, reported Capt. Charles G. Belan who led his company into the camp.

Other prisoners were found in crude bamboo jails. Three were so emaciated and diseased they had to be evacuated by helicopters that hovered over the jungle and pulled them up by winch.

One of the rescued prisoners, Nguyen Tuoi, 35, a farmer, said the prisoners never were given medical treatment even though the jungle camp had two dispensaries. They apparently were used by the Viet Cong and North Vietnamese troops in the area.

At least one prisoner had been in the camp since 1964, American officers said.

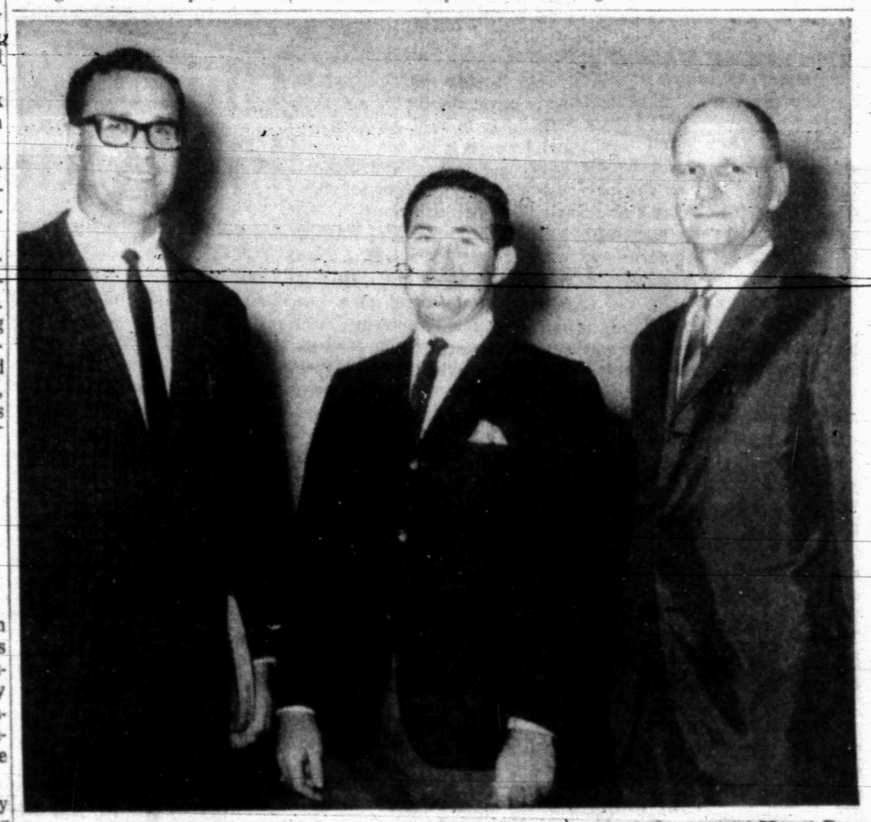

HEART RESEARCH LUNCHEON — Among those present at the annual Heart Research luncheon sponsored by Scurry County Heart Council were, from left, Bob Womack, chairman of the local Heart Fund drive; Wayne Kiser, regional director of the Texas Heart Association from San Angelo; and Doug Flynn, president of the Scurry County Heart Council.

Heart Research Progress Shown

Wayne Kiser regional director of the Texas Heart Association, monitored a film on "How To Better Your Odds For A Longer Life" at a joint meeting of Snyder civic Clubs at noon Thursday in the Fellowship Hall of the First Methodist Church.

The San Angelo man was a replacement for Dr. E. Stanley Crawford professor of Surgery at Baylor University College of Medicine in Houston and Senior Attending Surgeon at the Methodist Hospital in Houston. Dr. Crawford performed emergency surgery Wednesday night and could not attend the meeting in Snyder which had been arranged under the auspices of the Scurry County Heart Council.

Doug Flynn president of the local Heart Council, introduced Kiser following invocation given by Rev. John Gordon, pastor of the First Presbyterian Church.

The film depicted the growth of knowledge concerning the treatment of heart diseases and related diseases. It was stated that most of man's knowledge of heart treatment has been developed within the past 30 years.

Now it is possible to replace damaged parts of arteries and perform difficult heart surgery through the use of heart-lung machines. Modern methods of treatment benefitted from the invention of the stethscope and the electrocardiogram.

In conclusion, the film reviewed ways of eliminating the odds for a heart attack or related diseases. Specifically, it was mentioned that diet control, proper exercise and elimination of cigarette smoking can cut the odds on heart disease considerably.

Twice as many cigarette smokers have heart attacks as non-smokers. Over-weight people are 2-1 more suspectible to heart attacks and persons with high blood pressure are four times as likely to experience this tragedy than persons with normal blood pressure.

There isn't much we can do about age, sex, or heredity, according to the film but we should follow the advice of physicians concerning those things we can do.

Dr. G. W. Barclay, Jr. answered questions from the audience observing that pipe smokers aren't as susceptible to heart disease as cigarette smokers. A pipe smoker himself, the doctor also humorously stated he had heard that pipe-smokers are less likely to commit a crime than cigarette smokers.

Kiser, the representative of the state Heart Association said that the goal of the Association is to spend 50 per cent of its funds in Texas in heart research. He told the audience that heart attacks are on the increase although there has been a 15 per cent decline in deaths from cardiovascular diseases in men of age 65 and under within the past 17 years.

February is "Texas Heart Association month" and the local Council is conducting a drive for funds to help support research.

New Cotton Rules Help

Announcement of special allocations for skip-row cotton acreage in some Texas Counties should be "quite helpful, but is not a perfect solution," Rep. George Mahon has commented.

In a telegram to The Snyder Daily News, the 19th District Congressman noted that Scurry County's allocation was 2,300,000 pounds and Borden County's special allocation is 107,000 pounds. Rep. Mahon has been working with other West Texas Congressmen over a period of months in an effort to eliminate inequities in the skip-row regulations. The inequities had arisen in calculating projected yields of cotton in skip-row fields.

Renamed To Board

AUSTIN (AP) — Ned Price, named to the State Board of Insurance in 1960, was reappointed Thursday for a term expiring in 1973. He is a former state representative and Smith County judge.

WEATHER

SNYDER TEMPERATURES: High Thursday, 63 degrees; low, 24 degrees; reading at 7 a.m. today, 28 degrees.

North Central Texas: Fair and mild through Saturday. Low tonight 32 to 40. High Saturday 58 to 66.

West Texas: Partly cloudy and mild through Saturday. Low tonight 34 to 42. High Saturday 55 to 65.

Northwest Texas: Generally fair tonight and Saturday. Low tonight 22 in northwest to 37 in southeast. High Saturday 55 to 65.

South Central Texas: Partly cloudy and warmer tonight and Saturday. Low tonight 40 to 50. High Saturday 62 to 72.

Southeast Texas: Partly cloudy and warmer tonight and Saturday. Low tonight 40 to 50. High Saturday 60 to 68.

Southwest Texas: Clear to partly cloudy and a little warmer tonight and Saturday. Low tonight 32 to 46. High Saturday 60 to 72.

West of Pecos: Clear to partly cloudy and a little warmer tonight and Saturday. Low tonight 30 to 45. High Saturday 60 to 75.

FAIR

Columbia Reports High Quake Toll

By DANIEL HARKER

BOGOTA, Colombia (AP) — The toll from Colombia's most disastrous earthquake rose to 75 dead today with more than 300 injured, the Interior Ministry reported.

Hardest hit was Huila State in the south, epicenter of Thursday's quake. The ministry said 53 persons were killed there, including 24 at Neiva, the capital. Another 13 were killed in Bogota and 9 elsewhere.

Most buildings at Neiva were severely damaged, including the Plaza Hotel, where several guests were killed when part of the building collapsed, the ministry reported.

The state Capitol, court and other municipal and private buildings in Neiva had to be evacuated. Unofficial estimates were that 90 per cent of the homes there were damaged to some degree, leaving many residents homeless.

A vaccination campaign was ordered in Huila and Tolima states to prevent epidemics. Sewers and water systems were damaged in both states.

Rescue workers were digging through debris there and in other areas including Bogota, looking for any additional victims.

SCOUT EXPOSITION HERE POSTPONED

The Boy Scout Exposition originally scheduled here for tomorrow has been postponed for a week, it was announced this morning.

The exposition will be held on Feb. 18 at the National Guard Armory in Towle Memorial Park between the hours of 1 p.m. and 7 p.m.

WATCHING FOR TRUCE VIOLATIONS — A. U. S. soldier, viewed through the hatch of the armored personnel carrier, watches for possible truce violations as troops in Operation Gadsden near the Cambodian border in war zone C pause from combat while the Vietnamese celebrate Tet, the lunar new year, with a cease-fire. (AP Wirephoto by radio from Saigon)

Dear Abby...

By ABIGAIL VAN BUREN

DEAR ABBY: I had been advised many times to investigate my husband's activities when he was supposedly working evenings on a second job. I finally did and found out from his employers that his hours were not what he said they were. I also found out that he was having an affair before and after work with a married woman whose husband worked nights.

When I confronted him with the evidence he said, "You should feel ashamed to have people bring to your face evidence that you aren't capable of holding your husband."

Who do you think should feel ashamed? The husband (and father of six) who professes to be a Christian and got caught in his sin? Or the wife who had so much trust for 22 years that she refused to believe it until she had proof from witnesses?

MIXED UP

DEAR MIXED: Tell your husband that you will handle your "shame" and he can handle his. And if he doesn't shape up and fly right, he may have to "pay" for his shame — and plenty!

* * *

DEAR ABBY: I am dating a boy who is working his way thru college. When he asks me for a date, I panic because I know he is going to ask me where I want to go. I never know whether to say to the movies, bowling, dinner or what because I never know how much money he has to spend.

I am always afraid if I say I want to go somewhere that costs more than he has, he will borrow the money to take me. You could sure help me and a lot of other girls out if you'd answer this in your column.

WORRIED

DEAR WORRIED: When a young man asks you where you want to go, throw the ball back at him and insist that he offer some suggestions. Then you make a choice from HIS suggestions. That way you won't have to worry about his spending more than he can afford.

* * *

DEAR ABBY: I am a successful, highly respected, supposedly intelligent professional man with a wonderful wife and family. Sounds perfect, doesn't it? Well, here is my problem, and I hate myself for it:

When my wife is away from me for one night I become filled with such anxieties about her becoming ill, meeting with an accident, or having a fling with another man, I practically go out of my mind. She has never given me any reason to worry about her, or to doubt her, but I can't help these thoughts. I don't sleep a wink, and I end up calling her at a ridiculous hour to see if she's "all right"—or maybe I'm just checking up on her.

Then I start nagging her to come home. Yesterday she flew 1500 miles to visit her parents, and I swore it wouldn't happen again, but it has! It's 3 a.m., and I've just telephoned her. What's wrong with me?

MISERABLE

DEAR MISERABLE: Even successful, highly-respected, intelligent professional men can have emotional problems. You obviously need help in controlling your imagination. Tell your doctor about your "anxieties" and let him help you.

* * *

CONFIDENTIAL TO "THINKING IT OVER" IN DAYTONA BEACH: No matter what your ages are, if you think you're too old for her, you're too old for her.

* * *

Troubled? Write to Abby, Box 69700, Los Angeles, Cal. 90069. For a personal reply, inclose a stamped, self - addressed envelope.

For Abby's booklet, "How to Have a Lovely Wedding," send $1.00 to Abby, Box 69700, Los Angeles, Cal. 90069.

Public Notice

NOTICE TO BIDDERS OF SCURRY COUNTY'S INTENTION TO RECEIVE BID PROPOSALS TO PURCHASE A 1967 ONE TON PICK UP FOR USE IN PRECINCT NO. 4.

Notice is hereby given that the Commissioners Court of Scurry County, Texas, will convene at 10:00 a.m., Monday, February 20, 1967, at the Scurry County Courthouse, Commissioners Courtroom, to receive and open all sealed bids for Scurry County to purchase for cash and one (1) trade in, a 1967 one ton pick up of the following specifications:

V 8 motor of not less than 304 cu. in. displacement; 133 in. wheel base or more; heavy duty radiator; leaf type auxiliary rear springs; dual rear wheels; all tires 700 x 16 - 6 ply, tube type; oil bath air cleaner; 4 speed transmission; fresh air heater and defroster; turn signals and emergency flashers; and other standard equipment. 6 ft. x 8 ft. all steel dump bed with 10 in. sides and 18 in. tail gate with hydraulic hoist installed.

County will give in trade and the successful bidder shall accept as part of the County's consideration for such 1967 one ton pick up, one (1) 1956 International Pick Up which can be seen at Precinct No. 4 Barn.

THE COMMISSIONERS COURT CLAIMS ITS RIGHT TO REJECT ANY AND ALL BIDS.

THE COMMISSIONERS COURT
OF SCURRY COUNTY, TEXAS
By (s) Sterling Taylor
Sterling Taylor, County Judge
Scurry County, Texas

ATTEST:
By (s) Beverly Ainsworth
Beverly Ainsworth County Clerk
Scurry County, Texas

Public Notice

NOTICE TO BIDDERS OF SCURRY COUNTY'S INTENTION TO RECEIVE BID PROPOSALS TO PURCHASE ONE (1) USED TRACTOR FOR USE IN PRECINCT NO. 3.

Notice is hereby given that the Commissioners Court of Scurry County, Texas, will convene at 10:00 a.m., Monday, February 27, 1967, at the Scurry County Courthouse, Commissioners Courtroom, to receive and open all sealed bids for Scurry County to purchase for cash and one (1) trade-in, one (1) used tractor of the following specifications:

One (1) used Diesel Tractor equivalent to a 3010 John Deere tractor with 13.6 x 36 rear tires, 600 x 14 front tires adjustable tread front axle; 1 set rear wheel weights; actual hours not to exceed 1800 hours; guaranteed dynamometer horsepower of 54 or above.

County will give in trade and the successful bidder shall accept as part of the County's consideration for such used tractor, one(1) 1958 D-17 Allis Chalmer tractor.

THE COMMISSIONERS COURT CLAIMS ITS RIGHT TO REJECT ANY AND ALL BIDS.

THE COMMISSIONERS COURT
OF SCURRY COUNTY, TEXAS
By (s) Sterling Taylor
Sterling Taylor, County Judge
Scurry County, Texas

ATTEST:
By (s) Beverly Ainsworth
Beverly Ainsworth County Clerk
Scurry County, Texas

THE SNYDER DAILY NEWS

Published Sunday morning and each evening except Saturday by the Feather Printing and Publishing Co., Inc., at Snyder Texas 79549

Entered as second-class matter at the Post Office at Snyder Texas

SUBSCRIPTION RATES: By carrier in Snyder 35 cents per week $1.50 per month. By mail in Scurry and adjoining Counties, one year $9.95. Balance of Texas one year $12.50. All other States $15.00.

MEMBER OF THE ASSOCIATED PRESS

The Associated Press is exclusively entitled to use for republication, all news dispatches in this newspaper and also local news published herein. All rights reserved for republication of special dispatches.

HOME IN PATH OF TASMANIAN BUSH FIRE — Mr. and Mrs. P. Guard watch as their home is swept by fire in Sorell, Tasmania, Australia. Bush fires raged across southern Tasmania, killing many. (AP Wirephoto by cable from Melbourne)

China Arrests First Atomic Spy

By JOHN RODERICK

TOKYO (AP) — The first atomic spy case in Red China — the newest and probably least advanced member of the five-nation nuclear club — was reported today. There was speculation in Tokyo that it would be used to whip up more public fury against the Soviet Union.

Quoting the "Revolutionary Workers' Daily," a newspaper loyal to Mao Tse-tung, the Peking correspondent of the Tokyo newspaper Mainichi Shimbun said two armed men in the chemical industry ministry have been arrested on a charge of stealing atomic secrets.

One of them was identified as an official named Ting Tieh-sheng. The nature of the secrets was not specified. The paper said Security Minister Hsieh Fu-chih, an ally of Mao, was investigating to determine whether any of the information had gotten to a foreign country. The foreign country was not named.

The spy report came amid continuing daily anti-Soviet demonstrations in Peking and anti-Chinese demonstrations in Moscow.

The Soviet government today published the text of a protest note to the Chinese government implying that it was hindering the flow of Soviet aid to North Vietnam.

The note, delivered to the Chinese Embassy in Moscow Thursday, said restriction of Soviet personnel in Peking to the confines of their embassy prevented their exercising their normal functions such as those connected with "providing military and economic aid to the Vietnamese people which goes through China."

The note made no charge that the aid was not getting through, but in the past Soviet liaison officers in China had to press Chinese transport authorities continuously in order to push the shipments through. There have long been reports in Moscow of Chinese authorities delaying Soviet rail shipments to Hanoi, still a sizable portion of the aid program. Other aid goes by the slower sea route, avoiding Chinese interference.

The atomic spy case also came at a moment of apparent reorientation in Mao's campaign to regain control of the government and party machinery from President Liu Shao chi, party general secretary Teng Hsiao-ping and their supporters.

Official Mao organs — the Peking People's Daily, the Liberation Army Daily, and the Kwangming Daily — told the faithful they could not hope to regain and consolidate power unless they join with Maoist sympathizers in official positions and in the army.

The papers said the Maoists who seized power in Manchuria's Heilungkiang Province did the correct thing in accepting the help and support of such men as the provincial party secretary who joined them after some soul searching.

The papers cautioned that old revolutionaries still loyal to Mao can be used and there is no reason to overthrow everyone in authority, a campaign the young Red Guards have pushed in recent weeks.

Champion At El Paso Show

Scurry County entries were named champion and reserve champion in the junior Hereford breeding division of the El Paso Livestock show.

Linda Daugherty of Fluvanna had the champion junior breeding heifer and her brother, Bob Daugherty had the reserve champion in the same class. Linda's champion had won championships in shows at Abilene and Sweetwater before going to the El Paso event.

Bob Daugherty also exhibited the first and second place summer yearlings, while Steve Daugherty had the first place senior heifer and Linda exhibited the third place senior heifer.

HOSPITAL NOTES

Chaplain: Rev. Jene Greer

ADMISSIONS: William Spears, 320 Twenty - ninth; Veeda Sumruld, City; Lizzie Hamilton, Eastland; Louis Simpson, Rt. 3; Aggie Boyd, 1703 Ave N; Joseph Barkley, City; Oliver Hailey, Rt. 1.

DISMISSALS: Mrs. Edwin Jackson and baby boy, A. C. Alexander, Newt Walls, Vicki Murray Mrs. Wendell Pinkerton and baby girl, Alpha Pierce, Mrs. Omar Pointer and baby boy, Mary Machen, Ruby Sellars, Mary Pitts.

BIRTHS

Mr. and Mrs. Marvin Brandstetter, 2101 Twenty-second, are the parents of a baby girl, born Feb. 9th at 1:25 p.m.

Bell, CWA Sign Pact

A new contract signed by Southwestern Bell Telephone Co. and the Communications Workers of America (CWA) will increase the company's payroll in Snyder by about $17,500 per year, it was reported today.

Cecil Fowler, local Southwestern Bell Manager, said the increase for all of Texas would be some $11,565,000. The new 36-month contract provides for reopening of wage discussions after 18 months and it provides an improved company medical plan, reduced rates for the employes' group life plan and starts a new supplementary group life plan. It also provides four - weeks vacations yearly for employes after 20 years of service.

The Weather Elsewhere

BY THE ASSOCIATED PRESS

(AP)	High	Low	Prec
Albany, cloudy	32	16	..
Albuquerque, cloudy	55	29	..
Atlanta, cloudy	34	31	.20
Bismarck, clear	36	15	..
Boise, clear	47	30	..
Boston, snow	34	27	.15
Buffalo, clear	29	18	.01
Chicago, cloudy	37	35	T
Cincinnati, clear	41	26	..
Cleveland, clear	36	26	..
Denver, clear	51	34	..
Des Moines, cloudy	46	36	..
Detroit, cloudy	33	26	..
Fairbanks, snow	0	-6	..
Fort Worth, clear	60	39	..
Helena, snow	42	37	T
Honolulu, cloudy	84	73	..
Indianapolis, cloudy	42	29	..
Jacksonville, cloudy	50	40	.72
Juneau, cloudy	36	29	.44
Kansas City, clear	53	38	..
Los Angeles, cloudy	73	50	..
Louisville, clear	41	28	..
Memphis, clear	49	37	..
Miami, clear	81	55	.14
Milwaukee, cloudy	36	33	..
Mpls.-St.P., snow	36	24	.05
New Orleans, clear	52	30	..
New York, snow	34	26	.18
Okla. City, clear	60	30	..
Omaha, cloudy	47	33	..
Philadelphia, cloudy	32	26	.26
Phoenix, clear	66	38	..
Pittsburgh, snow	32	14	..
Ptlnd, Me., cloudy	32	24	..
Ptlnd, Ore., cloudy	50	41	..
Rapid City, snow	43	31	T
Richmond, clear	32	14	.56
St. Louis, clear	52	41	..
Salt Lk. City, cloudy	50	37	..
San Diego, cloudy	66	52	..
San Fran., clear	53	47	..
Seattle, clear	47	42	.26
Tampa, clear	58	48	.25
Washington, cloudy	35	27	.17
Winnipeg, clear	24	-8	.15

(T-Trace)

Bob Bennett Service Set

R. H. (Bob) Bennett, 51, employe of Standard Oil Company of Texas and former Snyder resident, died at 5 p.m. Thursday at Sherman of a heart attack.

Mr. Bennett had moved to Sherman from Snyder in September, 1961, and for 16 years had been a construction supervisor for Standard.

Funeral services have been set for 2 p.m. Saturday in Waldo Funeral Chapel in Sherman. The Rev. Norman Bantz, pastor of First Christian Church in Sherman, will officiate. Burial will be in Cedarlawn Memorial Park at Sherman.

A native of Cash, Okla., Mr. Bennett married Grace Main on Feb. 1, 1941, in Muskogee, Okla. He was a Mason, a veteran of World War II, having served 22 months in the Southwest Pacific.

He is survived by his wife, three sons, Robert, Ronnie and Richard; a sister, Mrs. Jack Kuykendall of Orangeville, Calif.; a brother, Richard Bennett of Kermit; and his father, M. H. Bennett of Lawton Okla., and one grandchild.

Stores Wage Milk War

OKLAHOMA CITY (AP) — Central Oklahoma grocery stores have gone to war over milk sales and buyers are loving every gallon of it.

The price of a gallon of milk dropped Thursday to 49 cents, less than half of the $1.05 it cost a week ago.

"We can't change signs fast enough," said William Brown, general manager of Seven-Eleven Stores in Oklahoma City.

Safeway, Humpty - Dumpty and IGA Supermarkets all reported the 49 cent price for a gallon, with half gallons at 25 cents.

The price drop began late last week, and weekend shoppers bought milk for 89 cents a gallon, and it was down to 77 cents early this week.

Reminder Issued On License Tags

Licenses plates for cars, trucks and all types of commercial vehicles are on sale at the County tax office, Don Adams, assessor-collector, reminded area residents today.

He urged owners of several vehicles to take their papers to the tax office so that the employes can begin processing them.

"We'll give you a call when they are completed," he said.

Firemen Called Out Three Times

City Firemen answered three calls Thursday.

They put out a grass fire on Thirty - seventh Street early Thursday morning, and extinguished one on the same street near the RS&P Railway Co. tracks at 3:15 p.m. The other blaze, a grass fire four miles north on the Dermott Road, occurred at 8:30 p.m.

TODAY'S MARKETS

FORT WORTH (AP)—Cattle 55; calves 35; choice short yearling feeder steers 26.00; choice steer calves 26.00; standard and good 24.00-25.00.

Hogs and sheep unfested.

AUSTIN (AP) — Poultry: Supplies scarce undertone strong. South Texas: 15.40-15.50. East Texas 15.50-17.00.

NEW YORK (AP)—Cotton was inactive at noon today. Bids: March 21.30, May 21.56, July 21.80.

Associated press Stock Averages

	Indust	Rails	Util	60 Stocks
Prev. day	450.6	177.5	154.7	317.3
Week ago	450.0	177.4	155.7	317.3
Month ago	439.2	171.2	154.9	309.7
Year ago	530.1	211.9	165.8	367.9

TIGER THEATRE & CAFETERIA
"dine during movie time"
DIAL 37-2-12
FRIDAY & SATURDAY
DOUBLE FEATURE
FIRST SNYDER SHOWING
"TALL WOMEN"
• Ann Baxter •
In Technicolor
Plus 2nd Feature
PAUL NEWMAN JULIE ANDREWS

"ALFRED HITCHCOCK'S 'TORN CURTAIN'"
TECHNICOLOR®

DANCE
SATURDAY NIGHT
Rick Sikes and The Rhythm Rebels
V.F.W. Members, American Legion Members and Invited Guests.

Ritz
PHONE HI 3-3462
TONIGHT & SATURDAY

DANCE
Friday Night — 9 'Til 1
Music By Leonard King and His Orchestra From San Angelo
For Members & Guests — $5.00 Per Couple
SNYDER COUNTRY CLUB

Buy Bonds where you work. They do.

Take a minute to think about Vietnam. Think about brave men. A rifleman in a rice paddy. The gunner's mate who postponed college. The 'copter pilot and his wounded marine passenger. Those men are Americans. Those men are there. Those men are fighting for freedom—and supporting it with their dollars, too, through the Payroll Savings Plan. They deserve your support.

Buy U.S. Savings Bonds

The U.S. Government does not pay for this advertisement. It is presented as a public service in cooperation with the Treasury Department and The Advertising Council.

THE UNDERSHIRT turns smart and sassy. The old-fashioned undershirt steps out into contemporary fashion with pert new manners in the finely striped double-knit wool dress at left. There are echos of the original sleeping shirt in the rounded neckline, placket and the long narrow sleeves. Sleeveless skimmer at right, in the same fine striped double-knit wool, borrows its high breast pocket from a tailored shirt.

WOMEN

Lamb Ragout Restores Taste For Eating

Ragout is the French word for stew. It's interesting to note that it comes from a verb in that language meaning "to restore one's appetite."

A good stew will do just that, especially if one has been feasting on the rich, complicated dishes which characterize holiday time. In this case it's delicately flavored lamb which gives the boneless cubes of meat for the stew. Pearl barley adds novelty; carrots and frozen peas add a desirable color.

Lamb is a tender meat which takes less time than other cuts when simmered in water, the method used for stew. Enhance the flavor and make browning easier by dredging the cubes of lamb in seasoned flour before browning.

Lamb and Barley Ragout

2 pounds boneless lamb, cut into 1-inch cubes
¼ cup flour
2½ teaspoons salt
¼ teaspoon pepper
3 tablespoons lard or drippings
3 cups water
1 bay leaf
1 teaspoon Worcestershire sauce
1 clove garlic, minced
¼ cup pearl barley
2 medium carrots, sliced
1 cup chopped onion
½ cup diced celery
1 package (10 ounces) frozen peas

Combine flour, salt and pepper. Dredge lamb in seasoned flour and brown in lard or drippings. Pour off drippings. Add water, bay leaf, Worcestershire sauce and garlic. Cover tightly and cook slowly 1 hour. Add barley, carrots, onion and celery. Cover tightly and cook slowly 30 minutes. Separate frozen peas, if necessary. Add peas, cover and continue cooking 15 minutes or until meat and vegetables are tender. Discard bay leaf. 6 to 8 servings.

Stuffing O'er Sole Fillets

Fresh-from-the-sea flavor of fish is ours even in land-locked cities, thanks to modern methods of freezing and distribution.

STUFFING O'ER SOLE FILLETS, a dish worthy of the cuisine of an accomplished chef in a New Orleans restaurant, can be created right in your own kitchen. For 9 guests you will need as many fillets. Arrange these in a large, greased oblong baking dish. Sprinkle salt on each fillet; then brush with creamy French dressing. For the stuffing: Combine 1-3 cup chopped green pepper, 1 teaspoon caraway seeds, 1 quart toasted, coarse bread crumbs with ¼ cup each of creamy French dressing, Thousand Island dressing, chopped onion, and tomato sauce. Place about 1-3 cup stuffing over each fillet and bake in a moderate oven (350 degrees F.) for 15 minutes.

New Talent Emerges In Fiction

RAKOSSY. By Cecelia Holland.

This is historical fiction full of battles, blood, fear, courage, excitement and irony. It tingles.

The setting is the fringe of Hungary, where Magyars fight Turks, in the early years of the 16th Century. It is a scene of cynical treachery and wolf-eat-wolf desperation of primitive passion and compassion, of violent hatreds and calculating deals. (By comparison, our television gunslingers of the American West seem pretty naive and tame.)

The remarkable hero of this tale is Janos Rokossy, a Magyar landowner with one stone castle, a few score knights, a few hundred peasant farmers and a highly realistic view of fate's chances against the Turks.

He is a tough guy of medieval proportions. Wanting to continue his heritage, he seeks a bride in civilized Vienna. His romantic choice, Carlotta, marries another man, so he settles for her sister Catherine, and takes her back to his primitive castle.

There is a contrast here. Dark, rough, illiterate Janos, the key manager and promoter of his little domain, has a blond, literate brother named Denis, who at first seems inept, bookish and effete.

Janos, sensing his strategic future, takes over the nearby castle of his ineffective Magyar superior and then is caught in a Turkish siege. In the fighting, Denis proves that even an esthete can be brave; Catherine proves that even gentle ladies can make a final gesture of sacrifice.

Miss Holland is a surprisingly young writer whose first novel, "The Firedrake," was a vivid, gutsy tale of the 11th Century Norman invasion of England, with a renegade Irish knight as hero. This time her hero is more complex emotionally, more knowing in a primitive way.

Once again, in a clipped prose style, the author has slashed out a basic narrative of survival and death in a world of lance, war horse, sword and dagger, amid human cunning and betrayal. This is a major talent at work.

The Deffebach Agency
2606 Ave. R Ph. HI 3-5611

WOMEN'S CALENDAR

SATURDAY

Cosmorama Study Club anniversary tea and guest day, 2:30 p.m. at Martha Ann Woman's Club. Book review by Mrs. Jo Parks, Hostesses Finnie Seale, Pat Cloud, Mary Ellen Headstream and Mary Ann Kincaid.

SUNDAY

Duplicate bridge at Country Club, 1:30 p.m. Open.

Huddleston Sisters Hosts For Union 4-H Club

The Union 4-H Club met Thursday at the Union community center with Rebecca and Feleca Huddleston, hostesses.

Martha Stephens opened the meeting and the secretary called the roll. Lou Alice Mathis gave a report on the county-wide committee meeting.

Miss Butts and the seniors discussed the food show.

Members present were Martha Stephens, Gloria Bigham, Teresa Bigham, Judy Tate, Barbra Tate, Lou Alice Mathis, Terri Duke, Teena Duke, Rebecca Huddleston, Feleca Huddleston, Lisa Westfall, Teresa Minor, Vickie Evans, Ann Dowdy, Barbara Spence, Roxanna Huddleston and two new members, Mary Stringer and Ruby Kitchens. Leaders present were Mrs. O. P. Tate, Jr., Mrs. Mathis and Mrs. Dever. Visitors were Miss Butts, Mark Mathis, Martha Jo Mathis and Mrs. Huddleston.

When you are serving tomato juice as a first-course cocktail, you may want to add seasonings to the juice. Lemon juice and Worcestershire sauce are good seasonings to choose.

Denise Sandefur Hostess To Hermleigh 4-H

The Hermleigh 4-H Club met recently in the home of Denise Sandefur with four members and two new members, Debbie Kruger and Carla Denson present.

The girls made tuna salad for sandwiches, deviled eggs, apple witches and orange drink and served to the following members, Denise Sandefur, Cathy Hess, Belinda Bridges, Sissy Odstrcil, Mrs. Sandefur, Mrs. Bridges, Mrs. Hess and the two new members.

The group made plans to participate in Share-the-fun contest at Snyder. Carla Denson was elected chairman and Debbie Kruger song leader.

If I were a King
and loved a Queen
who dwelt Too Far away—
I'd call Hinshaw's
and order Flowers
Delivered every day.

White Elephant
GARAGE
SALE
All Day
Saturday
Arnold House, Entrance
Bassridge Addition.
Watch For Signs.
Lucky 13
Sports Club

NOTICE

TSO offices
now close at
1:00 P.M.
on Saturdays.
Open all day
weekdays.

TEXAS STATE
OPTICAL

WINNING DEALS
ON ALL PLYMOUTHS
AT
Thomas Chrysler-Plymouth

FIRST ANNUAL
WIN-YOU-OVER SALE

AUTHORIZED DEALER CHRYSLER MOTORS CORPORATION

FEATURING A SPECIAL BELVEDERE

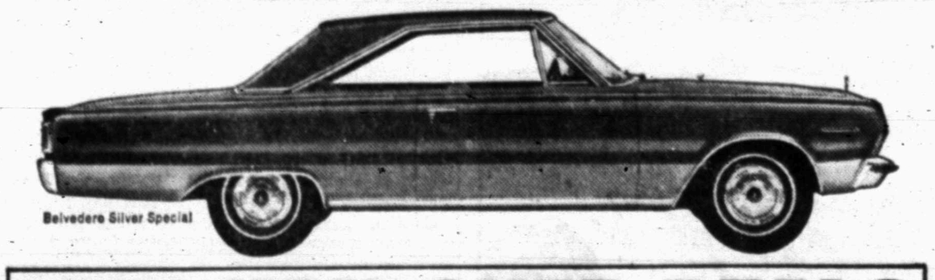

WIN-YOU-OVER DEALS
ON
FURYS, BELVEDERES,
VALIANTS AND
BARRACUDAS

HERE'S THE BIG SAVINGS
MAN IN YOUR TOWN

Thomas Chrysler-Plymouth —
2103 25th St. — Snyder, Texas

OH FOR THE DAYS WHEN HE HAD A STAND-IN

After Much Maneuvering Peace Prospects Are Zero

By JAMES MARLOW
AP News Analyst

WASHINGTON (AP) — No peace in sight.

After agitated weeks of diplomatic maneuvering, rumors, reports and hints that the North Vietnamese were putting out peace feelers, the prospects for an end to the war at this moment are zero.

Thus the climax and conclusion of a major effort by President Johnson to get it across to an often critical world that it's the North Vietnamese, not the United States, who show no signs of wanting to stop the fighting.

His critics no doubt, will call it propaganda. He can say it's his earnest effort to tell this country and the world what the truth is. No matter. The result is the same.

In this effort Johnson and his secretary of state, Dean Rusk, worked in tandem.

The President took up almost an entire news conference on Feb. 2 to say — in brief — that there were no "serious indications that other side is ready to stop the war."

Since the news conference was televised, and Johnson spoke almost entirely about Vietnam, it was equivalent to a 25-minute major address on the war by the President to the nation.

Between Feb. 2 and Thursday people within the administration continued to talk of its efforts to find peace.

Then this week Johnson said he will send his ambassador to the United Nations, Arthur J. Goldberg, on a fact- finding mission to 12 nations, including Vietnam, a journey which could be interpreted as a peace-finding mission.

On Wednesday the White House revealed Johnson — in reply to an appeal for peace by Pope Paul VI — said this country was seeking peace intensively but indicated this country would not cease military actions unless the North Vietnamese did likewise.

And Wednesday it was the White House which announced Rusk would have a televised news conference Thursday afternoon. An announcement of that kind is usually handled by the State Department.

Basically, all Rusk did was repeat what Johnson said on Feb. 2 at his news conference, although in doing so Rusk and the administration had another half hour on the nation's television screens to get their message across.

Rusk referring to North Vietnam's hint that negotiations "could" be possible — if U.S. planes stopped bombing the North — rejected the suggestion, called it a Communist propaganda trick to get the United States to stop the bombing "while they continue their military action by invasion."

"You can't stop this war," Rusk said, "simply by stopping half of it." This echoed Johnson who, in his Feb. 2 statements, pledged this country to see the war through.

Rusk said all diplomatic efforts so far have failed to find out what North Vietnam would do in a return for a halt to the bombing. This summed up the administration's case.

Rusk added: While the United States has been trying "in every way known to us to invite and to engage" in peace talks, "unfortunately I cannot report to you today any tangible forward movement in that direction."

Thus, what has happened early in 1967 is a repetition of what happened early in 1966, and the prospects for peace then were bleak, as another year of war later showed.

On Jan. 7, 1966 the State Department announced 14 points for peace in Southeast Asia, assuring the North Vietnamese peace talks could begin without "any preconditions."

Thursday Rusk had the same 14 points handed to newsmen before they left.

What Is Good About February?

By HAL BOYLE

NEW YORK (AP) — If there is any month in the year that needs a friend it is February.

Every other month you find it pretty easy to say something nice about.

For example:

March brings the spring and April confirms it.

In merry May the flowers begin to bloom and in June so do the brides and school lets out.

Then in happy sequence come July and August the season of sunburned vacations, outdoor barbecues and watermelon and corn on the cob.

In September the laboring man gets his annual holiday and home life returns to normal as grateful parents fling their yowling children back into classrooms. In October the horn of the hunter sounds from the hilltop and a tawny full moon shines down on the land's harvest.

November is gladdened by Thanksgiving and December by Santa Claus and the Christmas spirit of good will.

January is the month of hope because it marks the start of a new year and fresh opportunities.

But then what happens? Mankind has a head-on collision with February. And what are its rewards?

Let us consider:

It is too late for football and too early for baseball.

Icicles drip from old men's noses.

Pretty girls wear such heavy clothing you can't tell whether they are built like a gazelle or a circus tent. They walk like waddling walruses.

Few new good shows open on Broadway. If anyone has an idea for an interesting television program he decides to hold it until next autumn.

If you sneeze on a crowded bus you immediately make 40 lifelong enemies. On the other hand if you don't come down with a heavy cold everyone else at the office thinks you are an exhibitionist.

The deserving poor plod through freezing slush while the lucky rich are getting tans in the Bahamas Jamaica or Florida.

No company gives a bonus few or no bosses give pay hikes.

All Congress seems to talk about is the federal deficit and the possibility of raising taxes.

If you need an operation there is no room for you in the hospitals because all the beds are full of ski bums with broken bones.

Repartee reaches its lowest level of the year. During frigid weather the half-wits ask "Cold enough for you?" and the nitwits ask "Warm enough for you?"

Ask a neighborhood teen-ager to help you shovel off your clogged driveway and he demands enough money to put him through college.

Junior Editors Quiz on DINOSAURS

QUESTION: *Who discovered that dinosaurs actually had existed?*

ANSWER: In 1811, on the southern coast of England, 12-year-old Mary Manning was helping her father dig out fossil sea shells, which they sold to tourists. Suddenly Mary called out in surprise. She had found some strange-looking bones. There was a whole skeleton buried in the cliff. This turned out to be a very ancient, fish-shaped reptile, to which the name of Ichthyosaurus was given. Although not a dinosaur, this was the first large skeleton of an ancient reptile ever discovered. Mary Manning became famous in scientific circles and found many more ancient creatures. Then, in 1822, another woman enters our story, the wife of scientist Dr. Gideon Mantell. Also in England, Mrs. Mantell found some strangely-shaped teeth, one of which we illustrate. At first, it was thought they were from a rhinoceros. Then Mantell found bones which went with the teeth and realized they belonged to a huge extinct reptile. He named this Iguanadon. This was the first true dinosaur known, although the name dinosaur was originated later by Sir Richard Owen. It means "terrible lizard."

2-10

(Dell Bumgardner of Rockhill, S.C., wins today's combined prize of Compton's Illustrated Science Dictionary plus $10 cash for this question. Mail yours on a postcard to Junior Editors in care of this newspaper.)

CROSSWORD PUZZLE

ACROSS
1. Final outcome
5. Maori root pit
8. Top
11. Holly
12. Bib. lion
13. Fr. season
14. Harvest
15. Repudiate
17. Oil of orange flowers
19. Be situated
20. Bag
21. Mistake
24. Word for word
28. Water: Fr.
29. King of Midian
30. Baby's outfit
33. Catalog
36. Negative prefix
37. Conger
38. Dispossessed
42. Fortress
45. Vocal solo
46. Ital. daybreeze
47. Bombyx
48. Semester
49. Small tumor
50. Hank of twine
51. Supplements

DOWN
1. Glacial snowfield
2. Towards the sheltered side
3. Lacerate
4. Jeopardize
5. Extremist
6. Site of the Tell legend
7. Passageway
8. Young hare
9. Jap. statesman
10. Moisture in drops
16. Melody
18. Malay gibbon
22. Genus avena
23. Lament
24. Hindrance
25. Herb eve
26. Lamaist
27. Wool grease
31. One addressed
32. Sword-shaped
34. Sward
35. Senior
39. Hard journey
40. Independent Ireland
41. Obstructs
42. Bovine
43. Anger
44. Generation

W	O	R	T	H		O	R	A	T	O	R
O	P	E	R	A		D	E	D	U	C	E
R	E	L	A	T	E		F	I	N	A	L
E	R	E		S	P	R	I	T			
	A	V	E		I	A	N		A	I	M
S	T	A	R	K		P	E	O	P	L	E
P	O	N	G	E	E		S	N	E	L	L
A	R	T		S	R	O		A	R	A	
			S	T	I	N	G		I	T	A
M	I	N	O	R		E	R	O	T	I	C
A	N	A	D	E	M		O	L	I	V	E
R	E	G	A	L	E		W	A	F	E	R

SOLUTION OF YESTERDAY'S PUZZLE

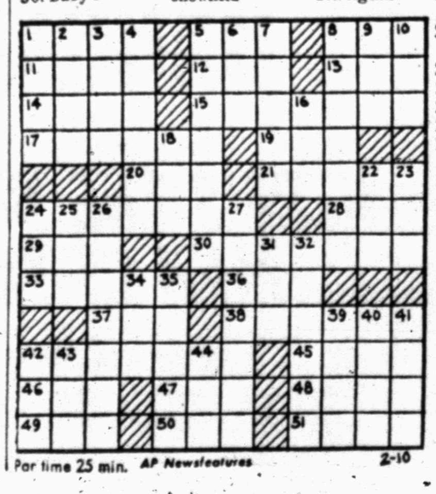

Par time 25 min. AP Newsfeatures 2-10

MARY WORTH

NANCY

JOE PALOOKA

DEBBIE DEERE

REX MORGAN

KERRY DRAKE

WAYOUT

DENNIS THE MENACE

"LOOKS LIKE THIS IS GONNA BE THE MUDDIEST YEAR WE EVER HAD!"

GRANDMA

FOR FINAL 3-AAA TILT

Bengals Invade Old Sweetwater Town At 8

When all is said and done the 1966-67 edition of the Snyder Tigers will be remembered as a hustling basketball team that never gave up.

It's true they aren't quite in the same class with Lamesa and Levelland, but many observers feel the Bengals have acquitted themselves well this season. They take their 7-4 district record to Sweetwater tonight to close out the season. Tipoff is set for 8 p.m. following the "B" battle.

On the firing line tonight for the Tigers will be juniors Tommy Bullard, Mickey Almond and Frankie Grimmett. Seniors Bobby Clardy and Eldon Woodward will round out the starting five.

Sweetwater always seems to have plenty of incentive against Snyder, and their rather lackluster record tells nothing of the determination they probably will exhibit tonight.

Coach Truett Mobley has three returning lettermen starters: Gary Ruffin (5-11), Bobby Powell (6-0) and David Green (6-0). Sweetwater is 3-7 in district play, having tallied 508 points to the opposition's 577.

Snyder built its 7-4 escutcheon with 713 points, compared with 642 for the opposition. The Bengals have played one more game than the Mustangs.

Brownfield the fourth place team, has lost two more decisions than the Tigers, and they do not have a chance to tie for third.

Bullard and Almond remain among the top scorers in the league. Tommy has a 14.5 point average and Mickey a 13.1 average in 11 tilts. Averages for the other starters: Grimmett 8.9, Woodward 8.8, and Clardy 5.8.

The standings:

TEAM	W	L	Pts.	Opp.
Levelland	10	1	537	694
Lamesa	9	1	732	426
Snyder	7	4	713	642
Brownfield	4	6	496	559
Lake View	3	7	537	694
Sweetwater	3	7	508	577
Littlefield	0	10	456	661

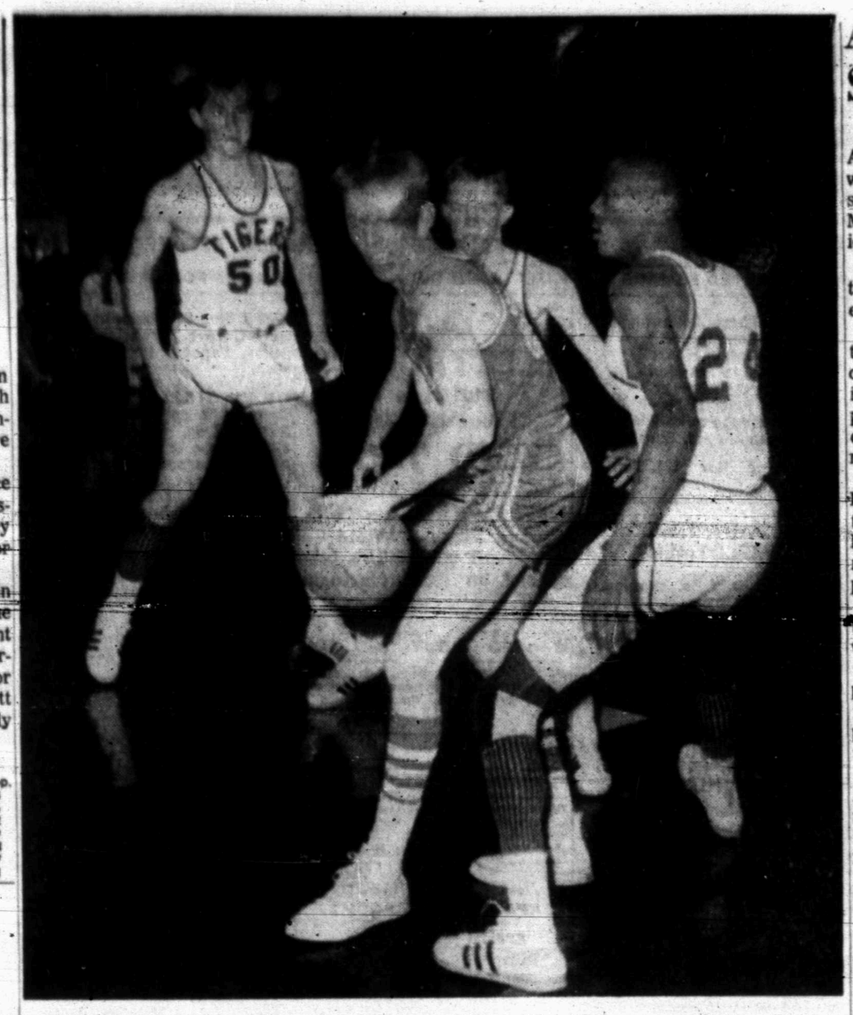

HEMMED IN — Jerry Timmons of Brownfield (with ball) is surrounded by Snyder defenders Frankie Grimmett (No. 50), Tommy Bullard (behind Timmons) and M. C. Powell (No. 24). The Tigers won their 7th district tilt here Tuesday night and will close out the season at Sweetwater tonight.

SPORTS

SPORTSCUTTLE

The recent heavyweight championship fights leaves us with the inescapable conclusion that the boxing world is in a sad state of affairs.

In our opinion, none of the challengers of today are of the same caliber of the men who challenged Louis in his heyday.

Joe was a great champion, but there were several challengers around who put him to the extreme test.

Billy Conn was perhaps the best "boxer" Louis ever faced. But there were several "sluggers" who put up a better fight against the Brown Bomber than Terrell did against Clay.

Arturo Godoy, the pride of South America, for instance stood toe-to-toe with Louis in their first fight and gave as much punishment as he received. Many in the radio audience felt that Louis received the verdict mainly because he was a North American.

Max Baer was a great talker, but he also was a great fighter. In shape, he could hold his own with the best of them. Even "two-ton" Tony Galento was a respectable opponent for the champion.

Who, we ask, can seriously be considered as a challenger? Zora Folley, reported to be the next foe of the loquacious Ali, is on his way downhill. Patterson is past his prime, and the "Big Cat" Williams apparently lost much of his stamina when that big slug ripped his insides.

It's true that for sheer guts George Chuvalo is a worthy foe. But he doesn't have the speed or boxing ability to stay in the ring with the champ.

For all-around "moxie," we rate Tony, Max and Arturo over any of the challengers around today.

Of course, the "old-timers" still will tell you that Cassius would have gotten his comeuppance if he'd had to compete against guys like Jack Dempsey or Luis Firpo.

Rebuttal Ali? Keep it to a few thousand words.

• • •

Merrill Greene, the Abilene Cooper coach who changed his mind and remained at Abilene after saying he would accept the Midland athletic director's post, reportedly was influenced by "extra money," but in the reverse of the usual application. As the report goes, it was understood that the new AD at Midland would have his salary supplemented by a group of citizens and fans. As the story goes, Greene, after considerable thought, reasoned that if a group of fans contributed to his pay the group might very well feel a compulsion to try to influence his office as athletic director.

Incidentally the salary and expense allowance of Tugboat Jones, who finally took the Midland AD job, is reported to total $16,000 per annum, some two to three thousand more than he would have received on the staff at Texas Tech which was trying to lure him from Highland Park when the Midland deal jelled.

• • •

There are those who believe Dan Smith, 6-6 Denton product at Howard Payne, is the best "big man" in Texas college basketball. He's averaging 21.6 points per game and 11 rebounds per game as the Yellow Jackets have surged to a 15-2 won-lost record. Smith started out at TCU but lost a battle with the books in his freshman year there. He enrolled at Howard Payne after a three-year hitch in the Navy. At Howard Payne he has not had the opportunity to play often against the so-called big school teams, but against the University of Texas Longhorns this year Smith scored 26 points and grabbed eight rebounds despite the fact that Longhorn Coach Harold Bradley had made special plans to stop him.

Most of the Snyder coaches will be going to Midland this weekend for a regional meeting of the Texas High School Coaches Association.

Pros Batter Phoenix Par

By STEVE BASSETT
Associated press Sports Writer

PHOENIX, Ariz. (AP)—You'd never know from the scores that the greens were playing hard and fast at the Arizona Country Club course as second round play began Friday in the $70,000 Phoenix Open golf tournament.

Jack Rule, Ken Still and Dean Refram, each with a five under par 66, led an assault of 56 pros who equaled or bettered par over the 6,489-yard, par-35-36-71 layout.

Refram, 30-year-old tour regular from Boca Raton, Fla., with bogies on the 7th and 15th holes, was the only one of the trio failing to make or better par on every hole during Thursday's first round.

"I just tried to throw the ball in high to keep it on the green," said Rule, who one-putted the final seven holes, racking up five birdies.

Rule, 28, of Cedar Rapids, Iowa, was playing "strictly an ordinary round" until his putter got hot on the 13th hole. He birdied the 13th, 14th, 15th, 17th and final holes, the longest putt a 15-footer.

Refram who uses the pendulum style, managed to hit 17 greens, scoring birds on seven holes, including a 30-footer on No. 11. He needed 32 putts to complete the round.

Still, whose 32nd birthday will be Sunday the final day of the 71-hole tourney, had trouble with the greens during the pro-am warmup but had no complaints Thursday.

One stroke back of the leaders were tour regular Charlie Sifford of Los Angeles and Ernie Schneiter Jr., a club pro from Ogden, Utah, who plays in only two or three tourneys each year.

Last year's Phoenix Open champ, 27-year-old Dudley Wysong of McKinney, Tex., was grouped with 14 other golfers with even par 71s.

Monroe Sets Pace

NEW YORK (AP) — Earl Monroe of Winston-Salem has the small college basketball scoring championship all but wrapped up. Figures released by the National Collegiate Athletic Bureau showed today that Monroe has 42.6 points per game.

If he keeps up his scoring pace, Monroe will finish with the highest average in the history of college basketball except for Bevo Francis who averaged 46.5 points per game in 1953-54.

Young Buffs Win Title

FLUVANNA — The Fluvanna Junior High basketball team whacked Westbrook, 55-48, here Thursday to win first place in the district with a perfect 10-0 record. Westbrook's girls took a 28-16 decision and will meet Ira there next week for the girls' crown.

Larry Patterson, Randy Gill and Luis Contreras scored 18, 14 and 10 points respectively for the Fluvanna boys. Hitting in twin figures for Westbrook were Robert Rich (11), Gaylord Rich (10), and Morris (10).

Chambers dunked in 21 points for the Westbrook girls, and Gwen Stansell was high for Fluvanna with 11 points.

Celtics Fall To Bullets

PROVIDENCE, R.I. (AP) — Time is running out on the Boston Celtics in their chase of the Philadelphia 76ers in the National Basketball Association's Eastern Division race.

The Celtics' hopes suffered another crippling blow on their home-away-from-home court Thursday night as the lowly Baltimore Bullets pulled a 128-124 upset at Rhode Island Auditorium.

The defeat, only the second in 15 games for the Celtics, dropped them seven full games behind the 76ers, who were idle along with the rest of the league.

The Bullets, buried in last place, 37 games behind in the East, stormed to a 74-57 halftime lead and were in front 86-69 midway through the third period.

Then the Celtics launched one of their patented rallies. They finally caught Baltimore and moved ahead 113-110 in the fourth quarter before running into foul trouble.

Baltimore regained the lead 114-113 on two free throws each by Gush Johnson and John Barnhill, but Larry Siegfried hit on a jumper for Boston.

Ray Scott, an old Boston tormentor while with Detroit, followed with a pair of field goals to put the Bullets in front to stay.

Backs Team With Money?

MINEOLA, N.Y. (AP) — Dist. Atty. William Cahn of Nassau County said today he has evidence that one of the leading college football coaches in the country bet on his own team with a bookmaker last year.

Cahn made the statement at a postmidnight news conference at which he announced the smashing of a syndicate that he said operated at rate of $100 million a year in handling sports bets "laid-off" by bookmakers in various parts of the nation.

Nine men were arrested on bookmaking charges in a round-up staged by 80 officers of three law agencies, Cahn said.

Cahn said the fact that the football coach bet on his own team led the bookmakers to switch lay-off bets, with orders to go heavy on the coach's team.

Regarding the coach, Cahn said:

"I'm going to confer with the district attorney of the jurisdiction where the bet was made for whatever action he deems necessary. The bet by the bettor is not the crime, but this bet had repercussions throughout the country."

Border Olympics To Attract Many

LAREDO, Tex. (AP) — The biggest Border Olympics yet is expected here March 10-11 with 10 universities, 10 colleges, 16 junior colleges and more than 50 high schools.

Randy Matson, Texas A&M's world record shot putter, heads the defending champions in the university division. Matson set the shot put record of 63 feet 7 inches here in 1965 but skipped the meet last year.

Texas Southern will be after an eighth straight championship in the college class and favored to make it. Highlands of San Antonio will be after a fourth straight title in the high school division.

Howard County will defend its championship in the junior college division.

The only change in the meet's format will be substitution of the 330-yard intermediate hurdles for the 180-yard low hurdles in the high school division.

Tiger Thinclads Win Seven Firsts

No point totals were kept, but the Snyder Tigers gave a good account of themselves at a three-way track meet in Abilene Thursday. Teams participating included Snyder, Abilene High and Abilene Cooper.

The Snyder boys won or shared seven first places. The 440 relay team, comprised of Leon Riggins, Curtis Clay, Ted Brown and Kent Noble registered a 44.3 in the face of a stiff wind to cop a first.

Riggins, Brown, Clay and Larry Lofton teamed up take first in the 1320 relay with a 2:31.3 clocking.

Leon also took top honors in the 70 yard high hurdles and the 260 yard hurdles with respective times of 8.9 and 30.9. Clay led the field in the 220 yard dash with a 23.0 clocking. Teddy Brown's 36.3 was tops in the 330 yard dash.

In the field events, John Schiebel tied for first in the high jump, although no record was kept as to the height he cleared.

Results of the Snyder team:

440 RELAY — 1. Snyder (Leon Riggins, Curtis Clay, Teddy Brown and Kent Noble), 44.3.
660 DASH — 2. Lynn Fuller, 91.9, 4. Gary Foster, 92.6.
70 HIGH HURDLES — 1. Leon Riggins, 8.9, 4. Dwaine Boydstun, 10.3.
100 DASH — 4. Larry Lofton, 10.5, 5. John Schiebel, 10.6.
330 DASH — 1. Teddy Brown, 36.3.
260 HURDLES — 1. Leon Riggins, 30.9, 4. Dwaine Boydstun 33.6.
220 DASH — 1. Curtis Clay, 23.0 4. John Schiebel, 24.6
1320 RUN — 2. Freddie Benitez, 3:25, 5. Tommy McDorman, 3:43.
1320 RELAY — 1. Snyder (Leon Riggins, Larry Lofton, Teddy Brown, Curtis Clay), 2:31.3.
SHOP PUT — 2. Jerry Somons, 53-11, 5. Joe Breeden.
DISCUS — 2. Jerry Simons.
HIGH JUMP — 1. (tie) John Schiebel.
POLE VAULT — 3. Jerry Luttrell, 10-6.

BOWLING

TWIN PIN WINTER
TEAM STANDINGS: KSNY 64-20; USI 54-26; Jim's Welding Works 45½-38½; Equitable Life 41-43; Raines Well Service 41-43; Team 2 39-45; Mazy's Mobil (incomplete) 36-44; Merrill Welders 34-46; Bobbie's Chat & Curl 31-49; Garrett Plumbing 26½-57½.
HIGH TEAM SERIES: USI 1183; Bobbie's 1150; Jim's 1137.
HIGH TEAM GAME: USI 424-434; Equitable 404; Bobbie's 401.
HIGH IND. SERIES: Freda Childress 538; Barbara Newman 519; Helen Breeden 495.
HIGH IND. GAME: Freda Childress 216; Barbara Newman 210; Evelyn Dorman 194.
SPLITS RECOVERED: Evelyn Dorman 5-10; Jenny Ward 3-9-10; Jewell Davidson 3-10.

Icemen Go Home

ALPE D'HUEZ, France (AP) — Athletes from seven countries started home today following the cancellation of the 1967 four-man world bobsledding championships.

The decision to call off the event — scheduled for this weekend — was made Thursday night by the technical commission of the International Bobsleigh and Tobogganing Federation (FIBT).

Chairman Johann Stuerer of Austria said the commission had decided the 1,500-meter Col Du Poutran ice chute was unsafe in is present state because of insufficient ice coating in several stretches of the course.

Astros Begin Spring Drills

COCOA, Fla. (AP) — Houston Astros' catcher John Bateman will be a little late reporting for spring baseball training and Manager Grady Hatton is anxiously awaiting his arrival.

Hatton says he plans to fine the thick-waisted Bateman for each pound he weighs over 215.

The Astros launched spring training today but rains and cold weather could force them inside. Sixteen players are expected to be ready to go in the earliest training camp in the major leagues.

But Bateman won't be there. He's busy with his eguaira team in the Venezuela Winter League playoffs and will not report until the conclusion of play.

When he does, he will step on the training room scales in full view of the squad.

"John will be fined for every pound over 215," promised Hatton, "and he'll have no complaints coming because he set the figure himself."

In one of the final team meeting last season, Hatton informed the shaggy-haired Bateman that he was expected to show up at 220 pounds in the spring. Anything beyond that would be costly. Bateman weighed around 240 at the end of the season.

"Big John stood up in front of the other players," Hatton recalled with a grin, "and said 'make it 215.' I told him to make it easy on himself. But he didn't say anything so 215 it is."

Roger Maris Signs '67 Pact With St. Louis Cardinals

By CHARLES BAROUH

ST. LOUIS (AP) — The man who broke Babe Ruth's home run record and lived to regret it, Roger Maris, has signed his 1967 contract with the St. Louis Cardinals.

Cardinal General Manager Stan Musial announced the former Yankee slugger had signed at a press conference at Busch Memorial Stadium Thursday. Maris reportedly signed for $72,000.

"We're very happy and pleased to have Rog here," Musial said. "He's a fine ball player," the former Cardinal batting champion added.

Maris came to the Cardinals this past winter in a deal that sent third baseman Charley Smith to the Yankees. Maris admitted he had been thinking about retiring when the deal was announced.

"Last year I wasn't sure I would continue in baseball," Maris said.

"I didn't care to go back to New York," the 32-year-old outfielder stated. "The announcement of the trade made me think even more," he added.

The native of Fargo, N.D., rapped 61 home runs in 1961. He became the center of a heated controversy over whether he really had broken Ruth's record of 60 home runs in a season.

Some contended that Maris hadn't broken the record because he had played a 162-game season. Others pointed out the longer season and the greater traveling balanced the other factors.

Maris never came close to repeating his home run production after 1961. Injuries kept him on the bench during the following years.

The Los Angeles Dodgers signed five players acquired in deals this winter.

They included Bob Bailey and Gene Michael, who came from Pittsburgh in the Maury Wills trade; Ron Hunt and Jim Hickman, acquired from the New York Mets for Tommy Davis, and relief pitcher Bob Lee, who came from the California Angels.

Vice President Buzzie Bavasi said all received raises.

Pete Richert of the Washington Senators was given a raise that will bring him about $21,000. The 27-year-old left-hander had a 14-14 record last season and struck out 195 hitters, more than any Washington pitcher since Walter Johnson in 1915.

The Chicago White Sox signed first baseman Bob Spence of Santa Clara University, their No. 1 choice in the special free agent draft. He got an estimated $77,000 bonus.

Philadelphia signed its No. 2 selection in the draft, third baseman Ernie Aguirre, 18.

Ft. Worth Meet Set

FORT WORTH, Tex. (AP) — Four Olympians take a whirl at their own records tonight but the spotlight is on Jim Grelle and Richard Romo at the Will Rogers Indoor Games.

The two crack milers clash in a race billed as the highlight of the seventh track extravaganza in Will Rogers Memorial Coliseum.

Romo goes after the big upset in his home state after a glittering 4:04.7 at Seattle a week ago. He is the only Texan to dip below the four-minute mark.

Grelle, whose hobby is cracking the magical four-minute figure, beat Romo in their only meeting this year, at the Cow Palace in San Francisco.

Grelle tuned up last week with a 4:08.4 in winning at the San Diego Invitational.

A dark horse entry also has caused rumblings. He is John Baker, the former Western Athletic Conference champion from New Mexico University.

Other Olympian record holders here are Randy Matson, John Thomas and Ralph Boston.

Two other Olympic veterans, Mel Pender and Tom Farrell, are entered.

Alworth Top Grabber

NEW YORK (AP) —Lance Alworth of the San Diego Chargers, long regarded as one of pro football's most dangerous pass receivers, won the American Football League's individual title in that category in 1966, according to official statistics released today.

Alworth, who was second in 1964, had 73 receptions for 1,383 yards and 13 touchdowns last season, even though he missed one full game and part of another because of injuries. His figures top the league in all three categories.

He now has a career total of 274 receptions for 5,651 yards and 54 touchdowns.

If I were King
And knew a Queen
Whose love was not quite mine—
I'd order Flowers
From Hinshaw's each Day
to surely make her mine.

SWEET MUSIC COMING
for Rural Electric members who buy a
NEW ELECTRIC RANGE!
Fuss with that old-fashion stove just a little longer. Our big announcement is coming next month.
COOK ELECTRIC 'CAUSE IT'S CLEAN
Midwest Electric Co-Op
Roby — Texas — Snyder

for all your printing needs
Feather Printing Co.
Phone HI 3-6331 2107 25th St.

READ USE CLASSIFIED ADS for fast results

CLASSIFIED ADVERTISING RATES & SCHEDULE

15 WORD MINIMUM

1 day per word	6c
2 days per word	11c
3 days per word	15c
4 days per word	18c
5 days per word	20c
6th day	22c
Legals per day	6c
Card of Thanks per word	6c

Each additional day 2c per word.

These rates for consecutive insertions only. All ads are cash unless customer has an established credit account with The Snyder Daily News. No refund will be made on an ad after appearing in paper. The Publisher is not responsible for copy omissions, typographical errors or any unintentional error that may occur further than to correct it in the next issue after it is brought to his attention.

ERRORS

The Daily News can not be responsible for more than one incorrect insertion. Claims cannot be considered unless made within three days from date of publication. No allowance can be made when errors do not materially affect the value of the advertisement. All out of town orders must be accompanied by cash, check or money order.

Deadline 4:30 p.m. Monday through Friday, prior to day of publication.

Deadline Sunday, 4:30 p.m. Friday.

BUTANE

CALL SCURRY Butane Company HI 3-3721 for prompt gas delivery. Sales and domestic and commercial appliances.

ANNOUNCEMENTS A

LOST AND FOUND A-4

LOST SMALL black male dog with tan markings. Wearing red harness. Call HI 3-7553 if found.

AUTOMOBILES B

AUTOS FOR SALE B-1

1958 CHEVROLET 4 door hardtop. V-8. Automatic. Air conditioned. $265.00. 66 Truck Stop.

FOR SALE: 1966 Mustang, like new, radio, air-conditioner. HI 3-5288 after 5:30 p.m.

AUTO RADIATORS B-11

FRANK D. STEPHENSON
"THE RADIATOR MAN"
CLEANING — REPAIRING
NEW — REBUILT
SNYDER RADIATOR SERVICE
1105 Ave. T HI 3-4131

Come By Or Call
Y-Z Engineers Service
For 1st Class Automotive
RADIATOR SERVICE
HI 3-6632 Lubbock Hwy.
Snyder, Texas

RADIATOR
SALES & SERVICE
Is Our
Only Business
Not A Sideline
Complete Radiator and Cores In Stock. See Us For Your Every Radiator Need.
GRAVES RADIATOR SHOP
2503 Ave. U HI 3-6732

BUSINESS SERVICES D

ACCOUNTS-AUD. D-1

INCOME TAX SERVICE
Have your tax figured early!
I keep up-to-date on all changes in tax laws. Farmer's and small business a specialty. Promt, efficient and courteous service. Reasonable rates.
Mrs. Lois Leech
ROOM 105
BROWNFIELD BUILDING
PHONE HI 3-5491

MISCELLANEOUS D-26

ALFRED COOPER
DRAG LINE
WORK
HI 3-3117 Snyder, Texas

FENCE BUILDING
AND REPAIR.
SID MILLER HI 3-7720

A-1 ELECTRONICS
2401 Ave. T
COMPLETE WATER PUMP SERVICE

EMPLOYMENT E

HELP WANTED FEMALE E-2

Check These Advantages!
* Top Commission
* Convenient Hours
* Valuable Training
* Your Own Career
* New Friends.
* Pleasant Friendly Work.
* Fresh Air and Sunshine

Write Avon, Box 1174, San Angelo, Texas.

PART TIME EMPLOYMENT

An opportunity to supplement your income by making credit investigations on a part time basis for Dun & Bradstreet Inc., in Snyder. Fee basis. Personal interviews necessary. Automobile essential. Must be of good character, habits and ability.

Write
DUN & BRADSTREET, INC.
Correspondent Department
Box 997
Ft. Worth, Texas 76101

SALESMEN-AGENTS E-4

ADVANCEMENT

National Firm wants someone to represent us in Snyder area. If you like unusual and not routine work you may be our man. The man we want may now be working in a Department Store, Bank or Grocery Store and just doesn't see where he has the opportunity to advance. For confidential interview write Box C-1 c/o Snyder Daily News and give us some information about yourself.

HELP WANTED MISC. E-3

WANTED

3 Ladies to service their friends and neighbors with Fuller Brush Products.

HI 3-6346 before 8:30 or after 7:00 or HI 3-4724 anytime.

POSITION WANTED Male E-5

YOUNG COUPLE looking for permanent position on Ranch. Experienced, can break horses. Service completed. Worked in Arizona, Wyoming, Michigan. References. Call RA 8-3984. Colorado City.

WOMAN'S COLUMN H

SEWING H-6

"DESIGNERS CUPBOARD"—Made to measure clothes for women and children. Your material or ours. Our representitive will be in Snyder on Thursdays. Write 1704 Morris, Sweetwater for appointment.

FARMER'S EXCHANGE J

GRAIN, HAY, FEED J-2

HYGARI BUNDLES for sale. Call HI 3-7835.

BUNDLE HYGARI for sale. 10c bundle. HI 3-3360.

11,000 BALES of hay grazer in barn. 8 miles N. W. Roscoe. C. C. Etheredge RI 6-3761.

LIVESTOCK J-3

WEANING PIGS for sale. Call HI 3-9507.

BUY OR SELL THROUGH CLASSIFIED ADS—

MERCHANDISE K

BUILDING MATERIAL K-1

MARY CARTER PAINT STORE

High Gloss Outside Latex, 2 Gal.	$9.98
Inside or Outside Latex, 2 Gal.	$4.98
High Gloss Liquid Glass Enamel, 2 Gal.	$8.98
Outside Enamelized House Paint, 2 Gal.	$8.98
Mary Carter's Rol-Latex, 2 Gal.	$6.98

Guaranteed By Good Housekeeping

MERLE NEWTON REALTY
3111 Ave. S HI 3-6928

HOUSEHOLD GOODS K-4

LOST BRIGHT carpet colors . . . restore them with Blue Lustre. Rent electric shampooer $1. Clark Lumber Co.

COMPLETE 3 ROOM HOUSE FULL FURNITURE
$199.95

Platform Rockers	$17.88
5 Piece Deluxe Dinette	$48.00 wt
7 Piece Deluxe Dinette	$68.00 wt
5 Piece Living Room Suite Sofa, Chair, 2 Step Tables, 1 Coffee Table	$99.95 wt
4 Piece Curved Sectional 100% Nylon Cover	$168.00 wt
Used 2 Pc. Living Room Suites	$5.00 & up

No Money Down,
Up to 36 Months to Pay
HOYT FURNITURE & APPLIANCE
2117 25th St. — HI 3-4143

FOR SALE: Nice 7 pc. Dinnete. HI 3-4275.

EXCELLENT, EFFICIENT and economical thats Blue Lustre carpet and upholstery cleaner. Rent electric shampooer $1. Roe's Furniture & Appliance.

MUSICAL INSTRUMENTS K-5

CONSOLE SPINET PIANO. Will sacrifice to responsible party in this area. Cash or terms. Write Credit Magr., Tallman Piano Stores, Inc. Salem, Oregon.

MISCELLANEOUS K-11

50% OFF ON Waltham Lifetime guaranteed Watches. Lane-Barber Shop, 308 East Highway.

MERCHANDISE K

MISCELLANEOUS K-11

A-1 ELECTRONICS
2401 Ave. T
Phone HI 3-7635

USED T.V.'S
17", 19", 21"
NEW TV's Emerson Color and Black & White
Ask about our picture tube special on remanufactured tubes.

WANTED TO BUY K-14

WANTED: USED clothing. Baby, maternity, men's and childrens clothing and shoes. 2405 Ave. R. The Only Store in Town.

RENTALS L

FURNISHED APTS. L-3

TWO ROOM and three-room furnished apartments. Also two bedrom apartments with or without T.V. Jack & Jack Realty HI 3-3459 or HI 3-3566.

NICELY FURNISHED APARTMENT & ROOMS
Special Monthly Rate
Bills Paid — Come Look
Tel-Ray T.V. Available
SKYLINE MOTEL
Lamesa Highway HI 3-6692

One Bedroom Apartments
Nice furnished, clean spacious, large closets. Bills paid.
BEL AIRE VILLAGE
27th at Ave. X
Call HI 3-6739 HI 3-9403

TWO BEDROOM nicely furnished, downstairs. 1911 Coleman. Call HI 3-3714 or HI 3-6114.

UNFURNISHED APTS. L-4

NICE CLEAN newly painted 3 room apartment. Inquire 2001 30th. HI 3-4864.

UNFURNISHED HOUSES L-6

TWO BEDROOM house for rent. Call HI 3-4544.

TWO BEDROOM, floor furnace, plumbed for washer. 708 30th. HI 3-4586.

FOR RENT: Three bedroom and den. Approximately 1300 sq. ft., carpet, 220 wiring. Redecorated. 317 35th. HI 3-3961.

MODREN TWO bedroom and den, clean nice, fenced, garage. Come see. 420 31st. Phone HI 3-3519.

NICE TWO bedroom, car port plumbed for washer, panel ray heating. $30.00 monthly. 111 Elm St. Call HI 3-6105.

REAL ESTATE M

BUSINESS PROPERTY M-1

LONE STAR HOTEL FOR SALE
WILL TAKE SMALL HOME AS DOWN PAYMENT.
406 E. Hwy. HI 3-9251

CEMENT BLOCK building built for 7 apartments, windows, furniture, etc. demolished by vandals. Could be made into a paying proposition by someone desiring rental property or having other use for the building. Can be bought for only $1200. Located at 607 29th St. See Jack & Jack Realty 411 East Highway. Phone HI 3-3452.

BASSRIDGE. THREE bedroom brick, 1½ baths, central heat & air, built-ins, plumbed. Equity buy. HI 3-6466.

FOR SALE BY OWNER
Nice clean Two bedroom home. Small equity and assume loan of $3,300, or can get new loan. Call HI 3-6444.

1. SEE THIS Large 3 bdrm., 2 bths. & den with Fireplace. All for $12,500.

2. Large 3 bdrm., 2 bths., frame. Near Northside Baptist Church. $6,250.

3. All brick 3 bdrm., 1½ bths. East side. Will trade for large 2 bdrm.

4. Three bdrms. with new carpet Will take car as equity. $63 mo. & 4½% int. on loan.

5. Small 5 room house to be moved.

6. 4004 Ave. U 4 bdrms. $8,000.

7. Large 2 bdrms. & den. 2708 37th.

JACK & JACK REALTY
611 East Hwy. Ph. HI 3-3452
Night HI 3-3566

480 acres East of town; mostly Grass. Good stock farm $125.00 per acre.

28 acre Ranch close by; Beautiful location. Big barn, house, water, pavement—right location. THIS IS GREAT.

320 acre Ranch, 150 acre cultivation, balance in improved grasses. Pavement all the way 25 minutes from downtown. $125.00 per acre, or less.

3 Bedroom house. Will accept any reasonable offer for equity. 4½% interest rate $73.10 payments.

1 Lot in NE part of town for sale at almost any price you want to pay.

HUGH BOREN & SON REAL ESTATE
Pho. HI 3-3555

REAL ESTATE M

HOUSES FOR SALE M-2

2708 37th: 2 Bedroom, Large Den, New Carpet Throughout, Storm cellar. Fenced. Payments $80.00 Mo.

ON 40th STREET: 2108, 3 Bdrm., Carpet, Fenced. 3107: Large 3 Bdrm., Den, Lots of storage. 3201: Large 2 Bdrm. and Den. All new carpet, 2 Baths, large Utility Room lots of storage. 3202: Nice 3 Bedroom with fenced yard. All have been completely refinished inside and out.

405 20th: Nothing down on this Nice refin. mod. 3 Bedroom with fenced Yard. Payments $50.00 Month.

211 35th: Nothing Down, all carpeted. Payments $57.00.

MERLE NEWTON REALTY
3311 Ave. S Ph. HI 3-6928
NIGHT Phone HI 3-6928

NOW'S the time to—
BUY A HOME

"Two" very good equity buys.

"Bargain" older home. Two bedroom with furniture. Ideal for retired couple or young married. Priced $2000.00.

"West" choice location. Close to all schools and churches. Very attractive, 3 bedroom, large den. 100% loan.

"Towle" addition, large 2 bedroom, huge den. Corner lot. carpet, completely re-done. $150.00 down $82.00 mo.

"Wide 42nd" Street, 3 bedroom, all brick, fenced, central heat, washer and dryer connections. No down payment $80.00 mo.

"Large" 4 bedroom, 3 bath, prestige home with every luxury item. Shown by appointment.

"Three" and huge den. Big, roomy, completely re-done with many exclusive features.

Let us build to suit you. "Choice lots."

BROWNING REALTY
1806 26th Street
Phone HI 3-6306 Night HI 3-3158

EAST . . Nothing Down . . three bedrooms . . 2 baths . . central heating and air conditioning . . 406 34th Street total payments $74.00 monthly.

SOUTHWEST . . Nothing Down . . over 1000 sq. feet . . close to shopping center . . total payments $56.00 month . . 4008 Ave U.

SOUTHWEST . . Nothing Down . . . central heat and air-conditioning, nice fenced yard . . close to all schools . . three bedrooms . . $84.00 month . . 3405 Irving Street.

RENTAL EAST . . have three bedroom house with 2 baths for rent at $75.00 month in East elementary district.

SOUTHWEST . . refinished two bedroom house . . nothing down . . 3000 38th Street . . good location . . total payments $62.00 month.

NORTH CENTRAL . . large three bedroom . . storm cellar . . nothing down . 1408 19th Street . . total payments $60.00 month.

STEVENSON REAL ESTATE
South Side Of Square
Business Phone: HI 3-5612
Home — HI 3-4528
Wilson Bright — HI 3-6137

1. For rent, freshly painted 3 bedroom, tile bath. 3742 Ave. U, $75 mo.

2. 209 35th. Clean 2 bedroom, carpeted and draped home, central heat and air cyclone fence. Equity buy and assume $2800 5 yr. loan.

3. Colonial Hill. Clean 3 bedroom 2 bath Brick, kitchen and den combination. Equity buy or new loan. Present payments $118.00 mo.

4. 4516 Fredonia (Bassridge). A good Buy clean 3 bedroom, 2 bath and den brick home. Equity buy, $12,183 balance on loan. Payments $95.

5. 3 Bedroom, 2 bath, lots of storage. Refrigerated air and ducted heat. Total price $14,500.

6. 3004 39th, 2 bedroom, $6,500. Equity Buy. Ten years left on loan at 4½%.

7. 2708 37th St. $150 down. New carpet in living-dining room, bedroom and den.

8. 3000 38th St. 2 bedroom, some carpet. No down payment.

9. 4004 Ave. U, no down payment. Completely refinished.

TEAL REAL ESTATE
Building Contractor
4201½ Ave. S.
Office: HI 3-4133
Night: Dillard Teal HI 3-4133

USE CLASSIFIED

OLD CAR SHOT?
NOW . . . WINNING DEALS ON ALL NEW PLYMOUTHS
WIN YOU OVER SALE
Featuring . . .
BELVEDERE
SILVER SPECIAL.
THOMAS CHRYSLER-PLYMOUTH
2103 25th. HI 3-9386

LIGHTEST MEXICO

BY JOHN ABNEY

Mexico City — A retired army sergeant from Flint, Michigan, writes asking for information on Ensenada. He understands there is considerable development in that area and believes he would like to have a fling at living there.

Ensenada is on the Pacific side of the Baja California peninsula. It is a sort of combination fishing and take-it-easy town. Small place but rapidly modernizing. And it is a short drive down from the U. S. border, but entering from San Diego to Tijuana.

Living expenses are lower here than in the United States most parts and you can get about everything you need. I would say it is a good little retirement town by the sea where you can swim, fish or just climb in the hammock and take it easy when you feel like it.

As to development — yes. There is development going on all over Mexico in just about every place you find on the map. Ensenada is building up and beginning to industrialize. It undoubtedly has changed since the last time I saw it and will be even more changed in the next four or five years. My suggestion would be to go take a look at the place. You might like what you see.

BEACH HOTELS IN ACAPULCO WITH MODEST RATES?

There are around 300 hotels in Acapulco that range all the way from poor boy prices to fur-lined fees. I would suggest you try the Maris, Ritz, Caleta as starters. They are modern, have good food and moderate prices. If none of these appeal to you, try hitting everything you see along the waterfront, staying clear of the obvious plush hostalries.

INFORMATION ON SCHOOLS AROUND LAKE CHAPALA REGION?

Since you plan to visit the Chapala, Chula Vista and Ajijic section around the lake I would suggest you take a good first hand look at the education department to satisfy yourself. My understanding is that they have good schools. Remember, Spanish is the official language in Mexico and even if your children are in English-speaking schools they will have to have half their studies in Spanish.

SHOULD WE MAKE HOTEL RESERVATIONS FOR SEPTEMBER VISIT?

It depends on where you plan to visit. I don't think you will need reservations for Mexico City but it would be a good idea to make them in the resort cities. September is a vacation month here and everyone from the city goes to the seaside. If you are planning on visiting one of the resorts, I'd suggest making reservations with plenty of anticipation. Otherwise, you hit town with fifty thousand others and are stuck.

WHERE CAN WE BUY GOOD MATERIAL IN MEXICO AND WHERE CAN SUITS BE MADE?

There are scads of tailors all over town. The plush places downtown handle any kind of material you want from excellent to mediocre. You might try Roberts, a well known place here anyone can direct you to. They have the material and can make whatever you want.

(Questions on Mexico? Write John Abney, Damas 106, Mexico City 19, Mexico.)

REAL ESTATE M

HOUSES FOR SALE M-2

BUYING? OR SELLING?

Houses refinished like new:

513 35th St.	$37.18 per month
501 32nd St.	44.97 per month
416 28th St.	55.46 per month
1408 19th St.	47.97 per month

Plus taxes and insurance

Good 3 bedroom, 2 bath house, west, outside city limits.

120 acres, 4-4 inch wells, 18 acres of cotton, 13 acres of alfalfa rest in bermuda.

5—80 acre tracts for sale . . . close in.

Good going self-serve laundry . . . good location, $3,500.00.

320 acres—$160.00 per acre, good cotton allotment, good house.

4 sections grassland at Barnhart, Texas —GOOD.

FORREST W. BEAVERS
Realtor, Insurance & Loans
103 Brownfield Bldg.
Phone HI 3-9472
Virginia Elme HI 3-3713
Forrest Beavers HI 3-6467

OIL LEASES M-7

I Will Buy Producing
SACROC ROYALTY
No Deal Too Small Or Too Large
HUGH BOREN, JR.
Phone HI 3-3555

FOR SALE-LEASE M-10

FOR SALE or rent, nice three bedrom house, double carport, utility room, aluminum siding. HI 3-7285.

1954 JEEP 4 Wheel Drive 1961 Engine	$ 375
1957 WHITE 4000 T. Full Tractor Equip.	$1495
1965 DODGE D-100 ½ ton	$1195
1962 INTERNATIONAL C-100 pickup, 4 sp. V-8	$ 825
1961 GMC V-6 4 Speed	$ 550
1960 CHEVROLET ½ ton Pickup, Overhauled	$ 495
1956 INTERNATIONAL S-160, 2 ton	$ 285
1953 CHEVROLET 1½ Ton	$ 125
1963 INTERNATIONAL C-1000, 6 Cyl., 4 Speed, New Paint, All New Tires	$ 795

Snyder Truck & Tractor Co.
E. Highway Ph. HI 3-9346

T. C. Goss & 'Doc' Davis
SOUTHSIDE MOTOR CO.

1965 CHEVROLET ½ Ton Pickup, Overdrive
1963 CHEVROLET ½ Ton Pickup, Powerglide, Air
1960 GMC ½ Ton Pickup, Hydramatic
1965 CHEVROLET 4 Door, V-8, Standard
1964 FORD 4 Door, V-8, Auto, Trans.
1963 FORD 4 Door, V-8, Auto., Air
1963 COMET 4 Door, Standard Trans.
1962 OLDS 4 Door, Loaded
1961 OLDS 4 Door, Loaded
1962 F-85 Hardtop
1961 F-85 4 Door, Hardtop
1962 CHEVROLET Convertible

Lots of Older Cars
WANT TO BUY SOME CLEAN CARS — OPEN SUNDAYS

- JOHNSON & MERCURY OUTBOARD MOTORS
- LONE STAR BOATS
- MARINE HARDWARE
- TRAILER HITCHES TO FIT ANY CAR

COMPLETE REPAIR SERVICE
FOR MOTORS & BOATS
Available At
DENSON'S GULF SERVICE
300 E. Highway Phone HI 3-3912

Sharpest Cars In Town
1966 CHEVROLET Impala 2 Door Sport Coupe
V-8, Powerglide, Power Steering & Brakes, Factory Air, Radio & Heater, Whitewall Tires, E-Z Eye Glass
$2250
Any Financing Your Credit Will Allow — No Payments Until March 18th
SNYDER MOTOR SALES
FORD CAPERTON, MANAGER
610 East Highway — Next To Sears
PHONE HI 3-3981

TO BUY, SELL OR TRADE DIAL HI 3-5486

TV SCHEDULES

KCBD LUBBOCK Ch. 11—Scat 5

KCBD—Mon. Thru Fri. Daytime

7:00 News	12:15 Closeup
7:05 Farm news	12:30 Make a deal
7:25 Weather	12:55 News
7:30 Today	1:00 Days of lives
8:25 News	1:30 Doctors
8:30 Today	2:00 Another w'ld
9:00 Reach ' star	2:30 Don't say
9:25 News	3:00 Match game
9:30 Con'tration	3:25 News
10:00 Pat Boone	3:30 Sweepstakes
10:30 Hol. squares	4:00 Father knows
11:00 Jeopardy	4:30 Beaver
11:30 Eye Guess	5:00 Lassie
11:55 News	5:30 Hunt.-Brink
12:00 Report	6:00 Report

KCBD—Friday Evening

6:30 Tarzan	9:00 Laredo
7:30 D. Thomas	10:00 Report
8:30 T.H.E Cat	10:30 Tonight

KCBD—Saturday

7:00 Roy Rogers	3:00 Bowling
8:00 Super Six	4:00 Golf
8:30 Atom Ant	5:00 Sportsman
9:00 Flintstones	5:30 S. Mc Rep't
9:30 Kidettes	6:00 News
10:00 Sec' Squirrel	6:30 Flipper
10:30 Jetsons	7:00 Daisy
11:00 C. McCool	7:30 Get Smart
11:30 Smith'onian	8:00 Movie
12:00 Animal sec't	10:00 Report
12:30 Hoppity Hop	10:30 Movie
1:00 Movie	

KMID MIDLAND Channel 2

KMID—Mon. thru Fri. Daytime

7:00 Today	1:00 Days of lives
9:00 Romp room	1:30 The doctors
9:30 Concentration	2:00 'Nother world
10:00 Pat Boone	2:30 Don't say
10:30 H'w'd square	3:00 Match game
11:00 Jeopardy	3:25 News
11:30 Eye Guess	3:30 H'way patrol
11:55 News	4:00 Komic Kars.
12:00 Divorce court	5:00 Beaver
12:30 Make deal	5:30 Hunt-Brink
12:55 News	6:00 News

KMID—Friday Evening

6:30 Tarzan	9:00 Laredo
7:30 Geishas	10:00 News w'thr
8:30 T.H.E. Cat	10:30 Tonight

KMID—Saturday Programs

8:00 Super 6	3:30 Sportsman
8:30 Atom ant	4:00 Golf
9:00 Flinstones	5:00 Phoenix golf
9:30 Space kidets	5:30 S-Mc report
10:00 Sec. squirrel	10:30 Tonight
10:30 Bid 'n buy	6:00 News
11:00 Cool McCool	6:30 Flipper
11:30 Boze clown	7:00 Daiseys
12:00 Animal sec'	8:00 Movies
12:30 Sea Hunt	10:00 News w'thr
7:30 Get smart	10:45 Telethon
1:00 Wrestling	

KTXS SWEETWATER Ch. 12—Scat 3

KTXS—Mon. Thru Fri. Daytime

6:00 Sun. semes.	11:45 guiding light
6:30 Jimmy Dean	12:00 News
6:45 Cartoon	12:15 Farm facts
7:10 Farm News	12:25 Weather
7:30 Morn. News	12:30 World Turns
7:55 Funny Com'	1:00 Password
8:00 c. kangaroo	1:30 Houseparty
9:00 C. Camera	2:00 Gen.Hospital
9:30 Hillbillies	2:30 Edge ofNight
10:00 Andy	3:00 Secret storm
10:30 Van Dyke	3:30 Movie
11:00 Love of Life	5:00 The Texan
11:25 News	5:30 W. Cronkite
11:30 S. Tomorrow	6:00 News

KTXS—Friday Evening

5:00 Batman	9:00 Fugitive
6:30 Time tunnel	10:00 News, w'thr
7:30 Hogan heros	10:30 Movie
8:00 Monroes	

KTXS—Saturday

6:00 Sun. semes.	1:30 TBA
6:30 Cartoon	2:00 World sports
7:30 Milt Monster	3:30 TBA
8:00 M. Mouse	4:00 Golf
8:30 Underdog	5:00 Ernest Tubb
9:00 F'stein, Jr.	6:00 K-Tex fam.
9:30 The Beatles	6:30 J. Gleason
10:00 Superman	7:30 Law. Welk
10:30 Lone ranger	8:30 P&Petticoat
11:00 Road runner	9:00 Gunsmoke
11:30 Beagles	10:00 News
12:00 Tom&Jerry	10:20 Movie
12:30 Bandstand	12:00 Late show
1:30 TBA	1:30 Sign off

KWAB BIG SPRING Channel 4

KWAB—Mon. thru Fri. Daytime

5:55 Sign on	12:00 National new
6:00 Sunrise sm.	12:10 Bulletin b'rd
6:30 J. Dean	12:25 Weather
6:45 Cartoon cir'	12:30 world turns
7:10 far'-ranch ne'	1:00 Password
8:00 C.Kangaroo	1:30 Houseparty
9:00 Candid cam'	2:00 Gen. Hosp.
9:30 Hillbillies	2:30 Edge 'night
10:00 Andy M'berry	3:00 Secret storm
10:30 Van Dyke	3:30 Movie mat.
11:00 Love Life	5:00 Gandy time
11:25 News	5:30 News
11:30 Search tomor	

KWAB—Friday Evening

5:00 Gandy time	8:00 The Monroes
5:30 CBS News	9:00 The Fugitive
6:00 Local News	9:30 Spts review
6:10 Here n there	10:00 News w'ther
6:30 Time tunnel	10:30 Movie
7:30 Hogn Hero'	12:30 Sign Off

KWAB—Saturday

5:55 Sign On	2:00 World sports
6:30 Color car'vl	3:30 TBA
7:30 Milt. Monster	4:00 Golf classic
8:00 Mi'ty mouse	5:00 Ernest Tubb
8:30 Underdogs	5:30 Pickin time
9:00 Frankenstein	6:00 Port. Wag'ner
9:30 Beatles	6:30 J. Gleason
10:00 Superman	7:30 Van Dyke
10:30 Lone ranger	8:30 P & Petticoat
11:00 Road runner	9:00 Gunsmoke
11:30 Beagles	10:00 News
12:00 Tom&Jerry	10:20 Movie
12:30 Bandstand	12:00 Late show
1:30 TBA	1:30 Sign off

KTVT FT. WORTH Scat 4

KTVT—Mon. Thru Fri. Daytime

6:45 Meditations	1:00 H. Showcase
6:50 News	2:30 Carnival
7:00 Theatre	3:00 Cartoon
8:30 Romp' room	3:30 Popeye
9:00 J. Lanne	4:00 Theatre
9:30 Dec. Bride	4:30 Superman
10:00 Startime	5:00 Cartoons
11:30 J. Hallmark	5:30 Cisco Kid
11:40 News, w'thr	6:00 Lawman
12:00 Haw'lian-eye	6:30 Rawhide

KTVT—Friday Evening

7:30 Cheyenne	11:00 Late show
8:30 Lawman	12:30 News, w'thr
9:00 Movie	12:35 Meditations
10:00 News, w'thr	

KTVT—Saturday Programs

8:30 Sat. Circus	6:00 Wilburn bro.
10:00 Movie	6:30 Jamboree
11:30 Vot'r Digest	7:30 P wagoner
12:00 SMU shop	8:00 Ole Opry
12:30 Farm show	8:30 Hayride
11:30 Theatre	9:30 E. Tubb
3:00 Rocky &'	10:00 Wrestling
3:30 Nightmare	11:30 The Beat
4:30 C. Weaver	12:00 News
5:00 Gospel sing'	12:15 Meditations

KLBK LUBBOCK Ch. 13—Scat 6

KLBK—Mon. Thru Fri. Daytime

5:55 Sign On	11:45 Guiding light
6:00 Sun. Sem	12:00 News
6:30 Jimmy Dean	12:05 Local news
6:45 Farm news	12:15 Farm news
7:05 News	12:25 Weather
7:30 Morn. show	12:30 World turns
8:00 C Kangaroo	1:00 Password
9:00 C. Camera	1:30 Houseparty
9:30 Hillbillies	2:00 Hospital
10:00 Andy	2:30 Edge of nite
10:30 Van Dyke	3:00 Secret storm
11:00 Love of life	3:30 Matinee
11:25 News	5:00 Rifleman
11:30 S'ch. t'mr'w	5:30 News

KLBK—Friday Evening

6:30 Time Tunnel	10:00 News, w'thr
7:30 Hogan hero	10:30 Theatre
8:00 Monroe's	12:30 Sign off
9:00 Fugitive	

KLBK—Saturday Programs

5:55 Sign on	2:00 S.W. Basket'
6:00 Sun. Sem	3:30 Learn live
6:30 Carnival	4:00 Wrestling
8:00 M. Mouse	5:00 Wilburn bros
8:30 Underdog	5:30 Picking time
9:00 F'kenstein	6:00 P. Wagoner
9:30 Beatles	6:30 J. Gleason
10:00 Superman	7:30 Van Dyke
10:30 Lone ranger	8:30 Pist. Petti.
11:00 Road run'er	9:00 Gunsmoke
11:30 Beagles	10:00 News, w'thr
12:00 Tom-Jerry	10:20 Movie
12:30 Bandstand	12:00 Late Show
1:30 C'try Junct'	1:00 Sign off

KRBC ABILENE Ch. 9

KRBC—Mon. Thru Fri. Daytime

7:00 Today	12:30 Make deal
7:25 Harry Holt	12:55 News
7:30 Today	1:00 Day'oPlives
8:25 Devotions	1:30 Doctors
8:30 Today	2:00 An. world
9:00 Reach starts	2:30 Don't say
9:25 News	3:00 Match game
9:30 Con'tration	3:25 NBC News
10:00 Pat Boone	3:30 Shadows
10:30 H'wd squares	4:00 Action is
11:00 Jeopardy	4:30 F'ther knows
11:30 Eye Guess	5:00 Date game
11:55 News	5:30 H-B report
12:00 News w'thr	6:00 News w'thr
12:15 Peg board	

KRBC—Friday Evening

5:00 Bid buy	9:00 Laredo
6:30 Tarzan	10:00 News w'thr
7:30 Geishas	10:30 Tonight
8:30 T.H.E. Cat	

KRBC—Saturday Programs

7:30 Porky Pig	3:30 Viet review
8:00 Super 6	4:00 Golf
8:30 Atom ant	5:00 Film
9:00 Flintstone	5:30 S-Mc. Report
9:30 Space kid.	6:00 Oc'al wife
10:00 S'rt squirrel	6:30 Flipper
10:30 Jetsons	7:00 Daiseys
11:00 Cool McCool	7:30 Get Smart
11:30 Smiths'lan	8:00 Movies
12:00 An. secrets	10:15 News w'thr
12:30 B. And'son	10:45 Comment
1:00 Bowling	11:00 Tonight
2:00 S.W. b'ball	

WFAA DALLAS Scat 2

WFAA—Mon. Thru Fri. Daytime

6:00 Operation lift	1:30 Dream girl
6:30 Murray Cox	2:00 Hospital
6:55 News	2:30 The nurses
7:00 Peppermint	3:00 Shadows
8:25 Movie	3:30 Action is
10:00 Sweepstakes	4:00 Dillon
10:30 Date Game	4:30 Sump'n else
11:00 Ev'body talk	5:30 News
11:30 D. Reed	5:55 Direction
12:00 Ben Casey	6:00 News, w'ther
1:00 Newlywed	

WFAA—Friday Evening

6:30 Green hornet	11:00 Weather
7:00 Time tunnel	11:02 Movie
8:00 Rango	12:30 Late movie
8:30 Phylis Diller	2:00 House call
9:00 Avengers	2:05 FBI
10:00 News, w'thr	2:06 Prayer
10:30 Movie	

WFAA—Saturday

6:29 Inspirational	5:30 Go to [illegible]
6:30 Deputy dawg	6:30 News
7:00 Peppermint	7:00 Newlywed
8:30 Cartoons	7:30 Welk Show
9:00 King Kong	8:30 H'wd place
9:30 Beatles	9:30 Evening with
10:00 Casper	10:00 News, w'thr
10:30 Milt Monst'	10:30 Movie
11:00 Bugs Bunny	10:55 Weather
11:30 M'ts gorilla	10:57 Movie
12:00 Hoppity	12:30 News
12:30 Bandstand	12:45 Movie
1:30 Boxing	2:15 FBI
2:30 Bowling	2:16 Prayer
4:00 Sports	

CHURCH NEWS

CHURCH NOTES

Union Baptist

"Rebellion — A Sign of the Times!" will be the subject of the 10:50 a.m. worship hour sermon to be delivered by the pastor, Rev. Guy A. White. Text is found in First Timothy 4:1-16.

The 7 p.m. worship hour sermon text is found in Matthew 7:15-20 and the subject for the hour will be "How Are People Like Trees?"

Sunday School begins at 9:45 a.m. and Training Union at 6 p.m.

A continued study in the book of Amos will be held during the Training Union hour with study in chapter six.

On Tuesday, Union Baptist Church will host the Mitchell-Scurry Baptist Association Evangelism Conference.

• • •

Our Lady Guadalupe

Masses on Sundays are at 8 and 10 a.m. and on week days at 7 a.m. Wednesday services start at 7 p.m. with Apostolic for the Cursillistas and Youth Hour, Confessions, Mass, Instruction, Holy Communion and School of Religion. Group meetings are after Mass.

On First Fridays there is evening Mass at 7:30 p.m. School of Religion for Grammar School children is held on Monday from 4 to 5 p.m. and Sundays from 9 to 10 a.m.

The Holy Name meets on the second Monday of the month, Guadalupanas the first Monday, Daughters of Mary and CYO fourth Monday and the Altar Boys on the fourth Saturday of each month. The Parish Council meets on the second Sunday, after the 10 o'clock Mass.

Fr. Herman Valladares, M.A., is Pastor of the Church, located at Avenue K and Thirteenth Street. Services are in English and Spanish.

• • •

St. Elizabeth's Catholic

Sunday masses are at 7:30 and 10:30 a.m. Masses on Holy Day are at 7:30 a.m. and 7:30 p.m. Confession is at 7:30 p.m on Saturday and before both masses on Sunday.

Father Cyril Lange is pastor of the church which is located at Avenue A and Thirty-first Street.

The Knights of Columbus Council No. 4414 hold their regular meetings on the second and fourth Tuesdays of the month.

The St. Elizabeth Ladies Altar Society meets on the first Thursday of each month.

Both organizations conduct their meetings in the basement of the church.

• • •

East Side C-C

Don Browning will be in the pulpit at the services at East Side Sunday. For the 8:15 a.m. radio service his subject will be "A Faith That Saves is One that Obeys." At the 10:25 a.m. worship service his topic will be "Servant" and at the 6 p.m. worship service he will speak on "The Christian Life as One of Vision."

Bible classes are held at 9:30 a.m. each. Sunday morning with classes for all ages. Ladies Bible classes are held at 9:30 each Wednesday morning. A boys' training class meets each Saturday morning at 9. Mid-week worship services are scheduled for 7:30 p.m. Wednesday. Visitors are always welcome.

• • •

Nazarene Church

The Rev. and Mrs. Donald Crenshaw missionaries to Argentina who are on furlough will hold a service at the Church of the Nazarene, 700 Thirtieth Street, at 7:30 this evening.

After one year of extensive language study in Mexico City, they were asigned to Rasario, Argentina, in 1962, with Rev. Crenshaw becoming director of the branch Bible school. He also was pastor of two churches and was in charge of the field of evangelism in Northern Argentina. In 1965 he moved to Buenos Aires where he served as field treasurer, taught in the Central Bible School and was pastor of a church.

Dressed in the typical "Gaucho" suit Rev. Crenshaw will demonstrate the type of evangelism used and will present the work of the four Bible Schools in preparing the Argentine nationals for Christian service.

A native of Oklahoma, Rev. Crenshaw received his bachelor of arts degrees from Bethany Nazarene College, Bethany, Okla. The public is invited to hear him.

Bethel Baptist

Shade McGinty, Sunday School Superintendent, invites all enrolled members and their friends, to be in Sunday School at 9:45 a.m. Sunday.

"Dusting Our Bibles," will be the subject of the pastor's radio message for "The Back to Bethel Broadcast," Sunday morning at 8:30 a.m.

The morning worship hour will follow at 10:35 a.m., with the pastor speaking on the subject, "Biblical Blueprints for Steadfastness," Text 1st Thess. 5:6.

Church activities will begin Sunday afternoon at 5:30 as the Youth choir meets for rehearsal on the Easter cantata, "Let Us Follow Him," by Caldwell. Training Union will begin at 6:30 p.m., and the evening worship service at 7:30 p.m. The pastor's sermon subject will be, "Religious Reconciliation," Corinthians II 5:17-21.

The Bethel Men's Brotherhood was recently organized, and the officer's were elected by the church in conference. Bruce Taylor was named president, and those assisting the president are Bob Nimmo, Kenneth White, Wayne Pinkerton, J. A. Dodson, J. D. Faulkenberry, and Virgil Mott, Gene Parham, president of the Oak Street Baptist Church Brotherhood, Colorado City, led in discussion in the organization and use of a Brotherhood.

The first Tuesday in each month will be the time for the organization to meet at the church.

• • •

Colonial Hill Baptist

Sunday School begins at 9:45 a.m. at the Colonial Hill Baptist Church, with the morning worship service to follow at 11 o'clock. The pastor, Miller Robinson, will be in the pulpit for both of the services Sunday. He will use as his sermon subject for the morning service, "Life In Christ" taken from John 3:3 and 10:10b, Matthew 8:19, 20 and 28:20b.

Training Union will begin at 6 p.m. at which time each department will continue a study course which began last Sunday and will continue through the month of February during the Training Union hour.

The evening worship service will begin at 7 o'clock. The message for the evening will be "These Three," taken from I Corinthians 13:1-13. Immediately following the evening service the Young Peoples department will have a fellowship. A young man from Hardin-Simmons University will lead in the fellowship.

Monday morning at 9:30 a.m. ladies of the church will meet at the church for visitation.

Tuesday the WMU circles will meet at 9:30 for Mission Study. The Beginner Sunbeams will meet at this time also. The Primary Sunbeams will meet at the church at 2:45 p.m.

Tuesday evening at 7 o'clock the Intermediates and Young People will have a Sweetheart Banquet in Fellowship Hall. Joe Robinson, former Youth Director of the church will be guest speaker and entertainer for the occasion.

Wednesday the World Friends and GA's will meet at 3:45 p.m. The Royal Ambassadors will meet at 6:45 p.m. The teachers and officers will meet at this time also for lesson discussion and preparation. Prayer service will begin at 7:45 p.m. The adult choir will meet for practice at 8:30 p.m.

Friday evening the Adult I-II Training Union departments will have a Sweetheart Banquet in Fellowship Hall beginning at 6:30 p.m.

• • •

First Christian

The Rev. William N. Parkey, pastor of First Christian Church will have as his sermon subject "Behold This Dreamer Cometh," Gen. 37:19, at the morning worship service Sunday.

Sunday School will begin at 9:45 a.m. with the morning worship to follow at 10:50. Youth groups, including Juniors, Chi Rhos and CYF, will meet at 5:30 p.m. and the evening worship service will begin at 6:30. The CYF group will serve refreshments following the evening service A free-will offering will be taken.

The Dorcas Group will meet at 10 a.m. Tuesday with Mrs. Ross Blanchard Sr. 1806 Thirty-eighth Street. Members are to bring material, thread and needles for the Vietnam project.

Green Hill Baptist

The pastor, Jerry Speer, will be in the pulpit for both services Sunday at Greenhill Baptist Church. Sunday School will be at 9:45 and Training Union will begin at 6:30 p.m. James Patrick will direct the Church Orchestra at 5 p.m. and the Youth Choir at 6 p.m.

The W.M.U. will meet at 9:30 Tuesday morning by Circles for Circle program. The Nixon Circle will meet with Mrs. Eddie McCowen at 3100 Ave. T, and the Griffin Circle will meet with Mrs. James Patrick. Beginner Sunbeams will meet at the church at the same time.

RAs and YWAs will meet at 7 p.m. Wednesday. Teachers and officers meeting will also be at 7 p.m. Prayer meeting begins at 7:45 with adult choir rehearsal immediately following.

The date for the annual Sweetheart Banquet has been set for February 18. All youth of the church are urged to make plans to attend.

• • •

Avenue D Baptist

The Rev. Jack T. Riley pastor of Avenue D Baptist Church, will bring a message on Jesus' second word from the cross, titled "The Assuring Christ," at the Sunday morning worship service. The scripture reference is Luke 23:39-43.

Rev. Riley's evening message will be titled "Facing The Challenge," Nehemiah 2:11-20.

The ordinance of baptism will be observed at the evening service and every candidate for baptism is asked to be in the pastor's study by 6:45 p.m.

The Junior Choir of the Church will sing at the evening service and present special music.

The WMU will sponsor a Sweetheart Banquet for youth of the church at 7 o'clock this evening. The pastor will be the speaker and Bill Streety will be master of ceremonies. All youth of the church and their guests are urged to attend.

Intermediates and young people are invited to a fellowship at the evening worship service Sunday. Youth Week officers will be elected.

Baptist Men and young men of the church will meet at 7:30 p.m. Monday.

The Mitchell - Scurry Baptist Associational Workers' Conference will be held at 1:30 p.m. Tuesday at Union Baptist Church. Also, Sunday School workers and members are being urged to attend the central Sunday School Training School March 12-15 at First Baptist Church in Snyder.

• • •

Northside Baptist

Sunday services at Northside Baptist Church will begin at 9:15 a.m. when the ladies and men's prayer groups meet. Sunday School will begin at 9:45 a.m., with the lesson topic, "Christian Living," Col. 3:14-18.

"Waved for Nothing, for Certain and Forever" will be the sermon topic of the Rev. Bill Knight in the morning worship service.

Baptist Training Course will begin at 6:30 p.m. The lesson subject will be "Seventh-day Adventism," Col. 2:9-17. Evening worship and broadcast is set for 7:30 p.m. Rev. Knight's sermon topic for the evening service will be "The Word of Concern." This will begin a series of sermons on Christ's last words on the cross. The series will climax on Easter Sunday.

Music will be under the direction of Wayne Knight.

The Brotherhood and the Mary Circle will meet at 7:30 p.m. Monday. They are in an attendance contest with the Mary Circle leading so far.

Prayer service is set for Wednesday evening, with teachers training set for 6:45. During the same period the GA, YWA and boys groups will meet. The evening worship service will begin at 7:30.

Ladies visitation is set for 9 a.m. Thursday and church-wide visitation for 7 p.m.

Three departments are leading in the "Bring Them In" Sunday School attendance campaign. Leaders are the Beginner, Adult and Junior High departments. "Teach-Reach-Win-Train" is the overall aim of the campaign, and members are urged to bring visitors Sunday.

• • •

Union Methodist

"The Heavenly Father's forgiveness" will be the sermon topic of the Rev. Jene Greer, at the Sunday morning service of Union Methodist Church. The scripture reference is Luke 23:34.

MYF will meet at 5:30 p.m. for fellowship and program, with all youth invited. The evening sermon topic will be "The Techers Who Hated Jesus", Luke 12:1.

The WSCS will meet at 3 p.m. Monday and a family night supper will be held at 7 p.m. Wednesday.

Trinity Methodist

Sunday is the First Sunday in Lent, and Rev. Bobby McMillan will begin a series of sermons dealing with the theme: "Christ —The Center." The topic for this Sunday is "Who Are You?" based on Luke 9:18-22. Throughout this season, the sermons for Sunday morning will be based upon the response that Jesus gives to the question man asks: "Who Are You?"

Church School will begin at 9:45 a.m. with classes meeting for all ages. The evening program will begin at 5:30 p.m. in fellowship hall with a fellowship supper for the Methodist Youth Fellowship. The evening worship service will begin at 7 p.m. in the sanctuary. The sermon for the evening will also be the first in a series of Lenten sermons centered around the theme "The Meaning and Practice of Christian Worship." The first sermon in this series will be entitled: "The Beginning of Worship." Based on Psalm 104.

Opportunities for the week will include: Monday, Feb. 13, 7:30 p.m. Commission on Education; Wednesday, Feb. 15, 4 p.m. Pastor's Membership Training Class, 7:30 p.m. choir practice: Thursday Feb. 16, 7:30 p.m. Commission on Social Concerns.

• • •

First Methodist

"A Symbol or a Reality," will be the sermon subject of Dr. John A. English for the worship service this Sunday starting at 10:55 a.m. Recognition of the Boy Scouts and Boy Scout leaders will be given in observance of Boy Scout Week. Music will be under the direction of Mrs. Bob Womack, with Mrs. Wendell Rehm at the organ.

Junior High MYF will meet at 5 p.m. for their Mission Study.

The Church Wide Mission Study will conclude their study of affluence and poverty this Sunday evening. Everyone will meet at 6 p.m. in Wesley Hall where the children's division will share with the adult and youth division their adventures into the field of affluence and poverty. The Commission on Missions will serve a sacrificial meal and this will be followed by home slides to show what our community is really like, and the need to do mission work in our own community.

Other activities for the week include: Crusader's Social at 7 and Boy Scouts and Explorers at 7:30 p.m. Monday; Story Hour at 9:30 a.m. Wesleyan Service Guild at 7 p.m. and Chancel Choir Rehearsal at 7:30 p.m. on Wednesday.

• • •

First Baptist

Sunday school will begin at 9:45 Sunday at First Baptist Church, morning worship service at 11 with Dr. A. B. Lightfoot, pastor, in the pulpit. "Compromise," Exodus 5:2 will be the sermon subject. Music will be under the direction of J. D. Smith.

Chapel Choir rehearsal will be at 4, Training Union and the Pastor's Special Study Class at 5 and the evening preaching hour at 6. Dr. Lightfoot's topic for Sunday evening will be "Man Against God," Exodus 6 and 7.

Everyone is invited to after-church fellowship Sunday evening. The hosts and hostesses will be the Joe Grahams, Richard Hardins, Bob Meltons W. M. Sowers, Gerald Waltons, and the Aubrey Wilsons.

Deacons will meet for their regular monthly meeting after church Sunday evening.

The annual sweetheart banquets will be held Thursday for the high school students and Friday evening for the junior high students. Tom Echols will be the master of ceremonies for the junior high banquet and Bill Hartsfield for the high school banquet. Entertainment will be furnished by Hardin Simmons University students.

The ladies of the WMS will meet Tuesday at 9:30 for Bible Study.

• • •

Ira Methodist

The Rev. Jene Greer, pastor of Ira Methodist Church, will have as his sermon subject, "The Heavenly Father's Forgiveness" at the Sunday morning worship service.

The worship service is set for 10 a.m. with Sunday School to follow at 10:45. The MYF will meet at 6 p.m.

There will be a baptizing at 3 p.m. Sunday at the Knapp Baptist Church.

Be still

"Who hath ears to hear, let him hear." St. Matthew 13:9.

If Christ would come back to earth once more,
Would we crucify as was done before,
Or at all words of love and peace He'd bring,
Cover our ears not to hear anything--
Thus ignoring his truths as all inane--
And lastly confine Him for being insane?

WILL CURTIS

Bethel Assembly

Sunday School will begin at 10 a.m. at Bethel Assembly of God, with a class for each age group. The Rev. Vernon Hagar, pastor, will be in the pulpit for both the 11 a.m. and 7 p.m. worship services.

Christ Ambassadors will meet at 6 p.m. under the leadership of Joan Owens, president. They will have their Valentine banquet at 7 p.m. Tuesday. At that time, a C.A. girl will be crowned Bethel Assembly Valentine Sweetheart. The candidates are Connie Brown and Kathy Rhodes.

Wednesday night prayer and Bible study, under direction of Rev. Hagar will start at 7 p.m.

Several members of the Christ Ambassadors will go to Lamesa to attend the CA leadership banquet on Thursday.

The Women's Missionary Council will meet at 7 p.m. Friday in the fellowship hall of the church.

Of the half-billion Valentines that will be sent this year, estimates Hallmark Cards, nearly 100,000 will be sent to Loveland, Colo., for remailing — so they will bear that romantic postmark.

If I were a King
And had a Queen
Who had a Son and Heir—
I'd buy up every
Flower in Hinshaw's
To Grace the Royal Pair.

French Agree On Version Of Entreaty

DETROIT (AP) — The French, who seldom agree on anything, have come up with an ecumenical version of the Lord's Prayer, a Detroit newsman says.

American religious leaders, still at odds over the use of English in liturgical texts, have not yet agreed on a single version of the ancient entreaty.

Hiley H. Ward, religion writer for the Detroit Free Press, said he had the French version translated into English by the Rev. George Tavard of Mount Mercy College in Pittsburgh, a noted American ecumenicist.

The translation is included in Ward's book, "Documents of Dialogue," published by Prentice-Hall.

Ward said the French version, "hammered out by Catholics, Protestants and Orthodox," has been sanctioned by Joseph Cardinal Lefebvre, chairman of the French Catholic Bishops Conference, the heads of France's two Reformed churches, heads of two Lutheran denominations in France and the four leading Orthodox prelates in France.

As translated by Father Tavard:

"Our Father, who are in heaven, may your name be sanctified, may your kingdom come, may your will be done on earth as in heaven.

"Today give us our bread for this day. Forgive us our offenses as we also forgive those who have offended us. And do not test us through temptation, but deliver us from evil."

Ward said he believes this to be the first appearance in the English language of an ecumenical version of the Lord's Prayer.

Ward said differences over the wording of the Lord's Prayer vary in most American religions.

"Some Protestants pray, 'Forgive us our debts;' others, 'Forgive us our trespasses'," said Ward.

"The King James Version (1611) says 'in earth,' but the Revised Standard Version (1946) says 'on earth,' as did the English Revised Version (1881) and the American Standard (1901)" he said.

"Some say 'which is in heaven' others, 'who are in heaven.' and looking at the Greek you find in the literal syntax that the prayer says 'who is or art in heavens' (plural)."

US Uncertain About Prisoners

WASHINGTON (AP) — Administration officials say the United States still is in the dark on the condition of American prisoners in North Vietnam, despite reports from recent U.S. visitors to Hanoi.

Officials said Thursday they now list 354 men as possible prisoners of Hanoi. This includes 113 men known to be prisoners, 48 suspected captives and 193 men reported as missing in North Vietnam.

The Pentagon has not officially said how many U.S. prisoners are believed held in South Vietnam.

Officials say they lack information on the emotional well-being of the POWs in North Vietnam. "We just don't know what in the wide world is going on," one top source acknowledged.

The officials made clear that the North Vietnamese apparently are feeding the men adequately and providing necessary medical care.

"Sure, he's not beaten up," one source said of the American POW. "His fingernails aren't being torn out or anything like that — but where's he been for the past 12 months? That's what we want to know."

The specific concern is that the Americans may be kept in small groups or even solitary confinement. "We've gotten reports that seem to suggest they're being kept with a roommate," another informant said.

A Pentagon source reported that a captured Navy flier wrote his wife urging her to send cards "so I can play solitaire." This implied he is being kept in solitary confinement.

Officials said they could gather no significant clues from the recent Hanoi visits by groups of four women and three clergymen. They noted that each group talked on different occasions with two American prisoners under conditions specified by the North Vietnamese.

Spokesman for the groups reported the men seemed to be in good spirits and good physical condition.

But officials pointedly noted that none of the recent visitors has been allowed to visit a North Vietnamese POW camp.

Officials said that although there are still no signs that Hanoi is willing to negotiate a POW exchange or permit neutral inspection of prisoners facilities, the administration is not relaxing its efforts.

The Hanoi government has consistently refused to permit representatives of the International Red Cross to inspect prison camps. Red Cross officials recently visited all of the South Vietnamese prisoner camps and jails.

HI 3-3514

SNYDER AMBULANCE SERVICE

Odis Glasscock

Thrifty Shoppers Fill Their Baskets On Their Budgets

by Checking The **Food Bargains** in

The Snyder Daily News

Advertising Pages

Whosoever Will may come to Church may come to God...

SPONSORED AND MADE POSSIBLE BY THE BUSINESS FIRMS LISTED BELOW:

SPONSORED AND MADE POSSIBLE BY THE BUSINESS FIRMS LISTED BELOW:

Neal Machine Shop
Mr. & Mrs. Ralph Neal
2311 Ave. G — HI 3-3283

Von Roeder Seed Farms
Bentley Baize
Lamesa Hwy. — HI 3-3341

Scurry Butane Company Of Snyder
1012 25th — HI 3-3721

Hall Drug
Emory & Ileta Hall
606 East Hwy. — HI 3-4571

Bill Mapes Electric Co.
Commercial, Residential & Serv. Calls
388 23rd — Ph. HI 3-3971.

Snyder Daily News
2107 25th St.

Little Mexico Cafe
Mr. and Mrs. Carlos Mijares
East Hwy. — HI 3-9169

Wilson Motors
Wm. H. Wilson, Jr.
East Hwy. — HI 3-6351

Midwest Electric Co-Op, Inc.
Johnnie Ammons, Mgr. & Parker Westel
Roby, Texas

Rhodes Welding Co. Service
Coy E. Rhodes
Lamesa Highway — HI 3-4861

The Deffebach Agency
Lyle & T. M. Deffebach
2606 Ave. R — HI 3-5611.

66 Restaurant
R. H. (Bob) Mills
East Hwy. — HI 3-6262

Snyder Savings & Loan Assn.
Max West
Corner Ave. S & 27th St. — HI 3-9308

Higginbotham-Bartlett Co.
R. C. Patton
1913 25th — HI 3-3431

Stinson Drug
Dean Floyd
1815 25th — HI 3-3531

West Texas State Bank
Member F.D.I.C

Snyder National Bank
Member F.D.I.C.

Bolger Funeral Home
G. Edward Bolger
1709 25th — HI 3-3533

Bell-Seale Funeral Home
3101 Ave. S — Phone HI 3-5454

Churches Of Snyder And Area—Support Them Every Week!

ASSEMBLY OF GOD
First — Ave. S & 19th St.
Bethel — 1411 25th St.

BAPTIST
Avenue D — 324 30th
Bethel — 1708 Ave. E
Calvary — 2300 W. 35th
Central — Hermleigh
China Grove — Hermleigh
Colonial Hill — 3506 El Paso
Dermott — Demott
Dunn, Dunn, Tex.
First — 1701 27th
First — Fluvanna, Tex.
First — Hermleigh, Tex.
Friendly Will — 1011 34th
Gail — Gail, Tex.
Greenhill — 208 Clairemont
Missionary — Clairemont Rd.
Ira — Ira, Tex.
Knapp — Star Rte., Ira, Tex.
Midway — Midway
Morningside — 119 36th
Mount Olive — 3306 Ave. M
North Side — 1909 16th
Primitive — 2011 Ave. M
Templo Bautista — 1315 Ave. S
Union — Rt. 1, Union

CATHOLIC
Our Lady Of Guadalupe
St. Elizabeth's — 31st & Ave. A
St. John's — Hermleigh

CHRISTIAN
First — 2701 W. 37th

CHURCH OF CHRIST
Ave. R
Dunn — Dunn, Tex.
Ave. F & 30th St.
East Side — 31st & Ave. C
Fluvanna — Fluvanna, Tex.
Gail — Gail, Tex.
Hermleigh — Hermleigh, Tex.
Ira — Ira, Tex.
Lloyd Mountain Church of Christ
Lloyd Mountain
Spanish
Thirty Seventh St. — 2500 37th

CHURCH OF GOD
Church Of God — 3412 Ave. H
Church Of God, Ira, Texas
The Church Of God — 2100 Ave. O

EPISCOPAL
St. John's — 2214 42nd

JEHOVAHS WITNESSES
Jehovahs Witnesses—607 N. Ave. S

LUTHERN
Grace Lutheran — Cogdell Dr.

METHODIST
African Evangelical
Camp Springs — Camps
Dermott — Dermott, Tex.
Dunn — Dunn, Tex.
First — 2700 Ave. S
Fluvanna — Fluvanna, Tex.
Gail — Gail, Tex.
Hermleigh — Hermleigh, Tex.
Ira — Ira, Tex.
Trinity — Big Spring Hwy.
Union — Rt. 1, Union, Tex.
Iglesia Methodist Mission — 21st & Ave. T

NAZARENE
Church Of Nazarene — 704 30th

PENECOSTAL
United — 3101 Ave. C

PRESBYTERIAN
First — 2706 Ave. R

APOSTOLIC FAITH
Apostolic Faith — 2506 25th

FAITH TABERNACLE
Faith Tabernacle