# Plan adds tiffer requirements for grads

By DONNY BROWN
SDN Managing Editor

Changes which would increase requirements to graduate from Snyder High School are to be considered Tuesday during the April meeting of the Snyder school board.

The meeting is set for 7:30 p.m. at the school administration building.

These changes are recommendations from local school officials in response to new requirements directed by both House Bill 246, new UIL guidelines, and policy adopted by the Texas State Board of Education.

Proposed changes which will affect Snyder High School entering freshmen next school year include the addition of an optional "advanced" transcript high school program which students may elect to take.

The basic requirements for graduation — which will apply to all — will be increased slightly also with the addition of another year of math to the course list.

SHS Principal Ray Courtney noted Tuesday morning that both courses of studies will produce the same diploma. The "advanced" transcript is offered as extra preparation for students hoping to go on to college.

Offering the advanced transcript option is a new requirement outlined by the Texas State Board of Education.

To address other requirements statewide for more "basic" education, the school board will consider also such proposals as:

—Eliminating the "off" period now offered seniors in their final year.

—Changing requirements to engage in UIL activities, requiring students to be passing four courses rather than three to participate (a new UIL requirement).

—Upping the cutoff for passing and failing grades from 65 to 70 (a requirement of H.B. 246).

Another feature of the proposal includes the addition of an optional early morning period for high school students only. It would begin at 7:30 a.m. and would allow students more class time to fullfil graduation requirements.

School officials had discussed expanding the school day from the current six-period day to a seven-period day systemwide.

The new proposal involves high school only and would leave the

See GRAD, page 8


# The Snyder Daily News

Vol. 36 No. 292 | Snyder, Texas (79549) | 10 Pages 20 Cents


# Astronauts save Solar Max, mission

CAPE CANAVERAL, Fla. (AP) — In a now-or-never drama, Challenger's astronauts salvaged Solar Max and the mission of the shuttle today by snaring the satellite with a bionic arm and bringing it into their 300-mile-high workshop for repair.

"We've got it, and we're putting it in the (bay)" commander Robert Crippen reported.

The astronauts scored when they guided Challenger alongside the crippled, slowly-spinning satellite and astronaut Terry Hart reached out and grabbed it with the wire fingers of the ship's 50-foot arm. Operating from a remote station in the cabin, he gingerly berthed Solar Max on a stand in the cargo bay.

Success came on the last-ditch effort to retrieve the satellite, which had eluded Challenger on Sunday when a space-walking astronaut was unable to hook onto it. If the crew had been unable to snag Solar Max on two or three passes this morning, there would not be another chance because the shuttle is low on fuel.

Commander Robert Crippen and pilot Dick Scobee successfully fired Challenger's fuel-shy jets three times in three hours today to rendezvous with the target, closing a gap that had increased to 61 miles since Sunday's aborted effort.

Astronauts George Nelson and James van Hoften are to make a double space walk Wednesday to replace two defective parts — a control system module and a electronics box — and then return the satellite to space on Thursday.

Even if they don't repair Solar Max in orbit, flight director Jay Greene said they have demonstrated what they set out to do — that the shuttle can rendezvous with a satellite and service it.

# WTC renews staffers

New one-year contracts for 69 professional staffers at Western Texas College were approved Monday night at a meeting of the Scurry County Junior College District board of trustees.

In addition, trustees approved a request for the de-annexation of land adjacent to the college. (See adjacent story).

The board also accepted the resignation of four faculty members, canvassed last Saturday's election returns, gave the oath of office to elected members, and reorganized for the coming year.

Bill Wilson Jr., who was re-elected to place 1 with a total of 1,292 votes, and Roy Baze, who was elected to place 2 with 932 votes, were sworn in for six-year terms.

As the votes were being canvassed by the board, it was noted that Bob O'Day and Lee Presswood, both candidates for place 2, received 412 and 411 votes respectively.

There were a total of 200 write-in votes for place 1. O'Day received 154 of those votes while Presswood tallied 29. Allen Grimmett, successful write-in candidate for the public school board, received seven votes.

Getting one write-in vote each were C. B. Miller, Helen Feinsod, Larry House, Ben Brock, T. W. Holder, Roy Baze, Bill Line, Bill Fisher, Leon Autry, and Beard.

Baze, who was appointed in January 1983 to fill an unexpired term on the board, was elected president. Bill Jones was

See STAFF, page 8

TRUSTEES SWORN IN—Western Texas College Trustees Bill Wilson and Roy Baze were sworn-in at informal ceremonies at Monday evening's board meeting. The ceremony followed the canvass of returns from Saturday's election. Outgoing WTC Board of Trustees President Howard Sterling administered the oath of office to the returning board members. Attending the meeting were (around the table from left) Dr. Robert Hargrove, Wilson, Dr. Don Newbury, Edwin Parks Jr., W.A. (Bill) Jones, Baze and Sterling. (SDN Staff Photo)

# Rate request forwarded to PUC appeal

An electric utility rate increase request was turned down Monday by Snyder city council members — a vote that passes along the decision-making process to the Public Utility Commission (PUC) of Texas.

The Texas Utilities Electric Company — parent company for Texas Electric Service Company (TESCO) — is asking for an average increase of eight percent for electric bills.

This request is filed with all cities served and the PUC. Individual city council's then have the option to accept the rate increase or to deny it.

If the increase is denied — an action which has become traditional with such rate increase requests — the electric company then has the right of appeal to the PUC.

Both sides view the PUC as the final decision-making body in such cases. Following this, the request was denied by Snyder city council members without discussion Monday.

Presenting the request to the council was local TESCO Manager Henry Clark.

Clark said the electric company needs the additional income to offset a "deteriorating financial condition" which recently caused TUEC's bond rating to be downgraded.

It is estimated the rate increase would generate an additional $304.2 million.

The motion to deny the request was unanimous. All council members were present to include Mayor Rod Waller and Councilmen Don Osborn, Mickey Nunley, Don Gressett, Truett Bryan, Ed Thrift and Gayle McPherson.

Monday marked the last council meeting for both Gressett and Thrift. Both have served two terms on the council and did not seek re-election.

In other city business, the council:

—Amended the fire contract between the city and Borden County to specify insurance obligations to be assumed by Borden County in the event of accidents during a fire run.

—Granted a home occupation special use permit requested by Ben Clamon. The permit will allow Clamon to be a distributor for area vendors of a food and vitamin product, selling out of his residence at 1205 28th St.

—Canvassed and approved the ballots from Saturday's city council election. Write-in votes with the city election included: for mayor, Garth Austin (1), Bobby Beard (2), Harold Lacik (1), Ed Thrift (2), Charles G. Anderson (1), Danny Fenton (1), Jacky Simpson (1); for council place 2,

See COUNCIL, page 8

# College asks to de-annex narrow strip

Trustees of Scurry County Junior College District, seeking to correct what they term "an unintentional mistake on our part," have voted unanimously to petition the City of Snyder to de-annex a 300-foot strip of property which adjoins three sides of the WTC campus.

The property lies across Round Top Road to the west, and across Farm Road 2763 to the south. On the east, it adjoins ranchland.

The property, roughly U-shaped, was annexed in September of 1971 at the time that the city was requested to annex the college campus to assure security and fire protection, as well as other services provided by the city.

"We realize that the WTC campus occupies an area which formerly was ranch land," said Roy A.

See SEEKS, page 8

# The SDN Column

by Roy McQueen

The feller on Deep Creek says, "Most any gardener will tell you that the last frost occurs after the first planting."

---

Local school boards and city council elections are over for another year, and Saturday's voter turnout was the largest in the eight years we've been in Snyder.

A write-in candidacy is an uphill effort, and Snyder now has two school board members who began their service on the board as a write-in candidate. Billie Sullivan also began her tenure on the Snyder school board as a write-in.

Some folks expressed surprise at the strength of Saturday's write-in effort for Allen Grimmett, computer supervisor for Grimmett Brothers family business.

One coffee shop observer listened quietly and then drawled, "Shoot, I wasn't surprised. If all the Grimmetts voted for him, he'd win."

---

Robert Patterson, pharmacist at Snyder Drug, was out of town last Saturday, so he made plans to vote absentee.

The Pattersons inquired of their fourth grade son, Robert, if he would like to accompany them to the polling place. "Naw, I'll just stay here," Robert said, "but be sure and vote for Reagan."

---

A few weeks ago we told you about a spoof front page that the Hood County News in Granbury ran on April Fool's Day. According to Editor Roger Enlow, some people were really fooled.

In that issue, it was announced that one local church building had been taken over by the city for use as a city hall. It prompted one church member to call an attorney in hopes of blocking the move.

Said one reader, "If staff members can tell that many fibs, they ought to be in politics."

---

Centennial Year Footnotes: In 1955, Ernest Sears and Mrs. Maude D. Holcomb, representatives for Southwestern Life, set new company record for sales.

## Tuesday

## April 10, 1984

## Ask Us

Q. — Has the city checked to see if all of the storm warning sirens are working?

A. — A test is planned here Thursday night. The sirens will blow at 7 p.m. and civil defense workers will be stationed at each siren location to insure they work.

## In Brief

### Each seek big-state victory

PHILADELPHIA (AP) — Walter Mondale, saying Pennsylvania is "very close," is looking for another big-state victory today while Gary Hart is hoping to get back on the winning track with the state's Democratic presidential primary.

At stake in this highly industrialized and economically hurting state were 172 delegates to the Democratic National Convention.

But the bigger stake was momentum, the perception that one or the other is clearly the man to beat for the nomination.

Pennsylvania also provides another test for the Rev. Jesse Jackson, who attracted a record number of black voters to the polls last week in New York and almost edged out Hart for second place in that state's primary.

## Local

### SCOOP slates fund raiser

As an activity of Friendship Home Week, SCOOP will sponsor an adult game day from 1-3 p.m. Wednesday at the Teen Center. Admission is $2 per person. Homemade desserts will be served and drinks may be purchased from the snack bar. Proceeds will go towards the development of Friendship House for abused and neglected girls from Scurry County and the surrounding area.

Adult Game Day will provide an opportunity for adults to play video games, pool, or other games available at the Teen Center, or to bring their own cards to play with friends.

### Welfare board sets meeting

A public introduction of "Friendship House" will be presented at 7:30 p.m. Tuesday at the Senior Citizens building during the annual Scurry County Child Welfare Board annual report to the commissioners court and public meeting.

Other agency items include a report of the board's activities, statistics of cases handled and discussion of goals.

### Two 4-H workshops slated

A 4-H record book workshop for adult leaders will be held from 2-4 p.m. Thursday at the County Extension office. Beginning at 4 p.m. another record book workshop for junior 4-H'ers will begin at the same location.

### Advance tickets to be sold

Advance tickets went on sale Monday for the All Activities Banquet/Dance slated at Hermleigh Schools April 28. Tickets are priced at $6 in advance and $7.50 at the door. Tickets for the dance only are priced at $2.50 per person.

Tickets are available from Hermleigh Booster Club members or at the school. Carol Haynes is president of the organization.

Dress will be informal and the deadline for purchasing advanced tickets is April 25.

### Jewelry missed at dorm

Snyder police detectives were called to investigate a felony theft at the Western Texas College dormitory shortly before 1 p.m. Monday.

According to reports, Johnna Richey, a dorm resident, called police at 12:49 p.m. Monday and told investigators that several items of jewelry had been taken from her room.

The theft is thought to have taken place sometime during the past week.

Value of the missing jewelry was estimated in excess of $750.

### Assault charge filed here

A 32-year-old Snyder man was charged with aggravated assault Monday.

Dewayne O'Neal Wyatt of Snyder was jailed at 4:40 p.m.

The case had been turned over to the district attorney's office after a weekend incident here involving a reported attempted rape.

Bond for Wyatt on the assault charge was set at $10,000, but he is being held without bond in the Scurry County Jail on a warrant for parole violation issued by the Texas Department of Corrections.

## Weather

SNYDER TEMPERATURES: High Monday, 88 degrees; low, 32 degrees; reading at 7 a.m. Tuesday, 48 degrees; precipitation none; total precipitation for 1984 to date., .84 of an inch.

SNYDER AREA FORECAST: Clear and cool tonight with low in mid-40s. Wind northwest 5 to 10 mph. Sunny and warmer Wednesday with high in upper 80s. Wind south 15 to 20 mph and gusty.

*Manhunt ends...*

# Murder suspect caught

TALLULAH, La. (AP) — A suspect in a bizarre murder in Texas has been captured in a wooded area near this northeast Louisiana town, ending a two-day manhunt by 50 people, bloodhounds and two planes, officials said.

Richard Michael Jenkins, 23, of Irving, Texas, was arrested at 4:50 p.m. Monday between Mound and the Mississippi River Bridge that crosses into Vicksburg, Miss., said Madison Parish Sheriff R.R. Mitchell.

He was captured without resistence on the bank of a bayou, said Mitchell.

"We trailed him all day long and apparently wore him down," Mitchell said. "Bloodhounds were hot on his trail and ran right into him."

Louisiana state police Sgt. Claude Mercer said Jenkins had waived extradition and was expected to be returned soon to Texas. Texas Rangers were on hand, he said.

In Gainesville, Texas, John Aston, chief deputy for the Cooke County Sheriff's Department, said late Monday that Jenkins has been named in a complaint charging him with murder.

He said Jenkins is a suspect in the beating death of Claude Eugene Meyer, 45, of Valley View, Texas, which is near Gainesville.

Meyer's body was found in his home at noon Sunday, Mercer said.

Meyer apparently was beaten to death in his bed and his body dragged into a hallway, where it was covered with blankets, Aston said.

The thermostat in the house was turned up and the gas turned on.

"Apparently, someone thought when it got cool and the heater went on, it would cause an explosion," Aston said. It did not, however.

At 4 p.m. Sunday, a Madison Parish deputy spotted a 1982 Cadillac at a rest area off Interstate 20 near Tallulah, and found that the car was reported as belonging to Meyer and driven by the suspect.

At the rest stop, Jenkins apparently saw the deputy and fled on foot across a nearby field, and the manhunt began.

An unidentified passenger who remained in the car was taken into custody, Aston said, and would be booked with unauthorized use of a vehicle.

The manhunt eventually included sheriff's deputies from Madison and East Carroll parishes and Warren County, Miss.; Louisiana state police; police from Vicksburg, Miss.; state Wildlife and Fisheries officers; an airplane and a helicopter; and bloodhounds from Wade Correctional Institute.

Mitchell said private citizens on horseback also participated in the search.

Meyer's body was taken to the Dallas Institute of Forensic Science, where an autopsy revealed he received massive head injuries, Aston said.

"We have no motive at this time," Aston said, "but I understand there were items in the vehicle missing from the victim's house.

He said Meyer was employed at a shop where antique vehicles were restored.


TUESDAY IS DISCOUNT NIGHT ALL SEATS $2.00

CINEMA I 7:15
ODDBALLS PG

CINEMA I 9:00 Only
BEACH GIRLS R

CINEMA II 7:00-9:00
The music is on his side.
Footloose
PG A PARAMOUNT PICTURE

...but we need YOUR help.
Send donations to:
Oil Patch Foster Parents - SCOOP
Snyder National Bank


## Berry's World

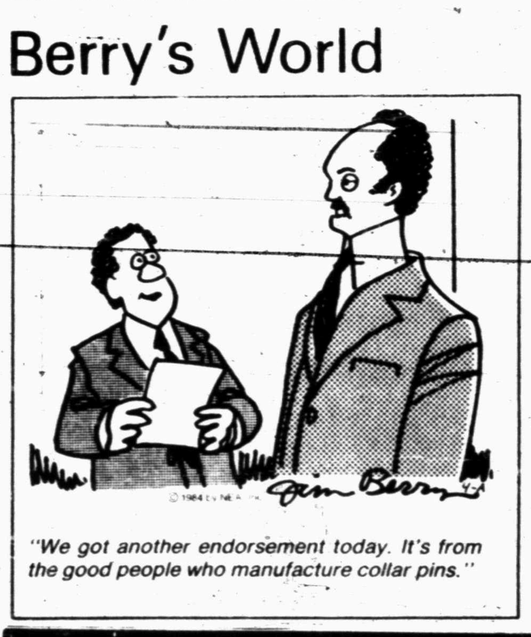

*"We got another endorsement today. It's from the good people who manufacture collar pins."*

KIWANIS CLUB PANCAKE SUPPER

Sat. April 14th 5:00p.m.-8:30 p.m.
West Elementary Cafeteria
All the pancakes, sausage or bacon you can eat
Children under 6 FREE
Get tickets from Kiwanis Members or at the door.



A WORD OF THANKS

For all the help given to me — and for each vote cast in my behalf — I am deeply grateful. I will continue doing the best I reasonably can in carrying out the responsibilities of a Trustee of Western Texas College.

ROY A. BAZE
TRUSTEE — PLACE 2, WTC

Paid Political Advertisement by R. A. Baze, 2604 34th St., Snyder

## HEALTH

Lawrence E. Lamb, M.D.

### Hernias in women

By Lawrence Lamb, M.D.

DEAR DR. LAMB — I'm a woman and was recently at a diet center, where I read an article you wrote on hiatal hernias. Two years ago I had a series of tests that showed I had a hiatal hernia.

I've lost 22 pounds, which has helped a lot, but I still have a bloating problem. I'd like some more information and hints on what would help.

DEAR READER — The fact that you were at a center to lose weight certainly fits with having a hiatal hernia, which is a hernia of part of your stomach through your diaphragm.

There's a natural hole in the diaphragm where the esophagus passes from the chest cavity to the abdominal cavity. The esophagus joins the stomach just after it passes through this hole. During pregnancy, as the abdomen is distended, the pressure is so great that it often forces part of the stomach through that natural hole. The whole process stretches and enlarges the hole. As a result, almost 80 percent of women have temporary hiatal hernias when they're pregnant.

That overstretched hole may persist, permitting part of the stomach to slide through the hole when you're lying down or when there's too much pressure inside the abdominal cavity.

So when a person gains too much weight, the fat inside the abdomen tends to do what a pregnant uterus does. Losing excess fat empties the fat from inside the abdomen, decreasing the pressure and making you feel better.

Gaseous distention also makes the problem worse. So will a large meal, a tight belt or bending over. Losing weight, small meals, not lying down until a couple of hours after eating, sleeping propped up and avoiding foods that cause stomach acid all help.

To give you a more complete guide to what you can do for yourself, I'm sending you the Health Letter 4-8, Hiatal Hernia: Esophageal Reflux. Others who want this issue can send 75 cents with a long, stamped, self-addressed envelope for it to me, in care of this newspaper, P.O. Box 1551, Radio City Station, New York, NY 10019.

DEAR DR. LAMB — My husband smokes two to three packs of cigarettes a day, has a stressful job and doesn't exercise. His diet consists mostly of red meat, white breads, no fruit and little salad.

He skips meals frequently and snacks on salty or sugary foods. His liquids are coffee, Coke, iced tea and lots of beer. He's 33, but looks older. Help!

DEAR READER — I'm not surprised he looks older. Smoking is an aging habit. People who smoke often look 10 years older than their non-smoking contemporaries. And people who smoke as much as your husband have about 14 years less life expectancy.

The rest of his lifestyle only makes matters worse. He could greatly improve his life expectancy and his enjoyment of good health in the immediate future if he ate properly, avoided excess alcohol, stopped smoking and engaged in regular exercise. That would also be a good way to cope with the stress of his job.

(NEWSPAPER ENTERPRISE ASSN.)

## Locals asked to join honor society

LUBBOCK--Charlotte Clifton and Rebecca Musick, students at Lubbock Christian College, have been invited to become members of Alpha Chi National Honor Society. This national organization is composed of students whose grades place them in the top 10 percent of the junior and senior classes.

The induction ceremony took place on the Lubbock Christian College campus with the Dean of Academic Affiars, Dr. Don Williams, as speaker.

Clifton is the daughter of Mr. and Mrs. William Masters of Snyder. Musick is the daughter of Mr. and Mrs. Gordon Musick of Snyder.

## Mrs. Fowler account opens

An account has been opened at West Texas State Bank to help defray medical expenses for Mrs. Dick Fowler.

Mrs. Fowler has been diagnosed as a cancer victim.


YOUR CHAMBER NEEDS YOU...

QUALITY OF LIFE
The quality of life enjoyed by our citizens (your employees) is ever in the forefront of Chamber activities. Projects such as the Deep Creek Flood Control and Clean-Up, July Fourth Celebration, White Buffalo Days, and AJRA add to the enjoyment of our families and employees

...YOU NEED YOUR CHAMBER


## Davis places as top cook

Sgt. 1st Class Cornelius R. Davis, son of Anderson Davis Jr. of Snyder and Jessie M. Ewing of Los Angeles, Calif. has placed first in the master class cocktail and hors d'oeuvres category at the 9th U. S. army cook-off competition held at Fort Lee, Va.

The annual event brought nearly 200 cooks from 20 Army installations worldwide to showcase all manner of culinary talents.

Judged by some of the best chefs in the country, the primary purpose of the competition was to sharpen culinary skills to the ultimate advantage of America's soldiers, who eat the meals that Army cooks prepare.

Davis is assigned with the 18th Engineer Brigade in Karlsruhe, West Germany.

## At Wit's End

*by erma bombeck*

No one wants me on their trivia team.

They say by the time I go through the alphabet trying to resurrect a name and put my head between my knees and demand a 20-minute silence while I think ... the evening's over.

It's a shame too because with most of the trivia questions, I was there when the original answers were given.

Actually, this trend couldn't have come at a worse time for me. During the past few years it has taken longer and longer to come up with names, places and facts. Since my husband and I are the same age and just as squirrely, our conversation has been reduced to a series of unfinished sentences where he nods and says, "I know," and he doesn't.

My problem is I've got to go through my memory bank and discard all the garbage I never use to make room for the stuff I need.

For example, my grandmother's phone number in 1936 was Adams 5817. I never called the number. She only had it for two years. It will not come back in my lfetime. It won't even be a trivia question. I don't need it.

I do need to commit to memory the phone number of my agent, whom I call at least three times a week.

I would like to toss out the names (including confirmaton) of the five children who lived down the street from us 15 years ago and with whom I haven't had contact since we moved. I should like to substitute the names of my best friend's grandchildren.

You have only to play a couple of games of trivia to realize that your mind retains the dumbest things. For example, I knew the real names of every member of the "Leave It to Beaver" family ... except the Beav. Why would I block out the name of the star and remember his mother Barbara Billingsley, who wore a girdle to clean her oven, for God's sake.

And what kind of a human mind would allow a player to remember who discovered the Jackson Five and forget to put out the chips and the dip until the company was ready to go home?

The other night I had a great question. "Who was the Hollywood star who played the part of Melanie's baby in 'Gone With the Wind'?" I knew I had them stumped as I watched the other team huddle together in a frenzy trying to remember. When their time ran out they said, "We give up. Who was it?"

"Who was what?" I asked.

"Who was the Hollywood star who played the part of Melanie's baby in 'Gone With the Wind'?"

My mind went blank and I put my head between my knees to think.

When I raised it some time later, everyone had gone.

COPYRIGHT 1984 NEWS GROUP CHICAGO, INC.

NEWS AMERICA SYNDICATE

The island of Manhattan was formally surrendered to the British by the Dutch Nov. 10, 1674. Lying at the mouth of the Hudson River, the island was strategically important to the British for control of the Hudson Valley. It enabled them to offer resistance to the French whose American holdings then stretched from the St. Lawrence to the Mississippi.


TRAVIS FLOWERS
1906 37th
573-9379



COUNTRY DONUTS
OPEN 5 A.M. MON. THRU SAT.
318 EAST HIWAY 573-0518


## ASTRO·GRAPH

Bernice Bede Osol

### Your Birthday

**April 11, 1984**

There will be a marked improvement this coming year in conditions that affect your work or career. Both promotion and increased earnings are within the realm of possibility.

**ARIES (March 21-April 19)** A change for the better is in the offing today regarding a project that has been fraught with problems lately. Progress can now be made. The areas in which you'll be the luckiest in the year ahead are revealed in your Astro-Graph predictions for the coming year. To get yours mail $1 to Astro-Graph, Box 489, Radio City Station, New York, NY 10019.

**TAURUS (April 20-May 20)** In joint ventures today, whether domestic or commercial, don't be too set upon having your own way. Victory comes through teamwork.

**GEMINI (May 21-June 20)** Tasks that you deem to be difficult today are apt to be more so in your mind than in actuality. You'll discover this once you get going.

**CANCER (June 21-July 22)** You're a pretty good plumber today, especially at plugging up leaks that have been draining you financially lately. Gains should now replace losses.

**LEO (July 23-Aug. 22)** Beginning today, devote more time and energy to situations that are materially meaningful. You're in a cycle where you can add to your resources.

**VIRGO (Aug. 23-Sept. 22)** It's very important at this time that you begin to realize your destiny is in your own hands. Take control of events; don't let them control you.

**LIBRA (Sept. 23-Oct. 23)** When bargaining for a better deal today, whether you're a housewife or a businessperson, you'll get better terms if you let the other party woo you.

**SCORPIO (Oct. 24-Nov. 22)** Obstacles won't halt your progress today. Instead, they'll serve to trigger your imagination to make you think of better ways to get things done.

**SAGITTARIUS (Nov. 23-Dec. 21)** If your material desires and motivations are strong enough, you're capable of rather remarkable achievements today. Keep in mind what you want.

**CAPRICORN (Dec. 22-Jan. 19)** In promoting your present plans, you can win support today if you do not present your proposals forcefully. Use low-key tactics.

**AQUARIUS (Jan. 20-Feb. 19)** Factors will be at work today to bring about a change that you could not effect on your own. It will, eventually, enable you to fulfill a secret desire.

**PISCES (Feb. 20-March 20)** Benefits can be derived today from one-to-one relationships. You're even apt to profit in some manner through a person who is usually antagonistic.

(NEWSPAPER ENTERPRISE ASSN.)


FREE SPINAL EXAMINATION

Danger Signals of Pinched Nerves:
1. Headaches
2. Neck Pain
3. Shoulder Pain
4. Difficult Breathing
5. Lower Back Pain, Hip Pain, Pain Down Legs

Schaffer Chiropractic Office
2112 Hickory St.
Colorado City, TX.
Most Insurance Accepted
728-5284
Free Exam Does Not Include X-Rays or Treatment
©CM



THE SNYDER DAILY NEWS

Published each Sunday morning and each evening, except Saturday, by Snyder Publishing Co. Inc., at Snyder, Texas 79549.

Entered as second class matter at the postoffice at Snyder, Texas. Publication Number USPS 511-520.

SUBSCRIPTION RATES: By carrier in Snyder, $4.40 per month.

By mail in Scurry and adjoining counties, one year $34.25, balance of Texas and all other states, $50.45.

Roy McQueen, Publisher
Donny Brown, Managing Editor
MEMBER OF THE ASSOCIATED PRESS

The Associated Press is exclusively entitled to use for republication all news dispatches in this newspaper and also local news published for republication of special dispatches.

# COMMUNITY CALENDAR

**TUESDAY**

Patchwork Squares Extension Homemakers Club; home of Pearl Wheeler, 2706 34th St.; program, "Powder Puff Mechanics" by Kathy Roberts; bring Easter ideas to share; 9:30 a.m.

Scurry County Legal Secretaries, 12 noon.

Atheneum Study Club; MAWC; hostess, Anne von Roeder; 4:15 p.m.

Amitie Study Club, MAWC, 7 p.m.

Scurry County Child Welfare Board open meeting, Senior Center, program by SCOOP members, public invited, 7:30 p.m.

Scurry County Sheriff's Posse, Posse Clubhouse, 7:30 p.m.

New Horizon Alcoholics Anonymous; Chapel of Roses, Ave. K and 13th St.; 8 p.m. For more information call 573-2101.

Al-Anon; Chapel of Roses, Ave. K and 13th St.; 8 p.m. For more information call 573-8325 or 573-2101.

**WEDNESDAY**

Snyder Christian Women's Club luncheon; Snyder Country Club; 11:15 a.m.-1:15 p.m. Tuesday is deadline for reservations, 573-7485, 573-3341 or 573-4458.

Adult Game Day for SCOOP, Teen Center, public invited, admission $2, 1-3 p.m.

Altrurian Daughters Club; Dutch treat luncheon and style show; Hemphill Wells in Lubbock; chairmen, Dorothy Dennis and Doris Beaver.

**THURSDAY**

Snyder Palette Club; watercolors by Kathy Davis; hostesses, Lu Bright and Ethel Mae Sturdivant; 9 a.m.-5 p.m.

Retired Teachers Assn., Senior Center, 2 p.m.

Stargazers Extension Homemakers Club, Texas Electric Reddy Room, 7 p.m.

Musical Coterie; MAWC; program, "Music of Mexico;" hostesses, Monette O'Day and June Brock, 7:30 p.m.

Hope for Tomorrow weight control class; Pat Dennis Studio on West 30th St.; new members enroll at 9:30 a.m., lecture at 10: evening class at 6:30, new members enroll at 6.

Weight Watchers of West Texas, basement of First Presbyterian Church, 6:30 p.m. New members welcome and should register at 6 p.m.

Diet and Discipline class, Ira Baptist Church, 7 p.m. Open to public. For more information call 573-6277, 573-2116 or 573-2123.

Al-Anon. For the family and friends of the alcoholic; 3100 37th Street, Work Center Bldg.; 8 p.m. For more information call 573-6458 or 573-2917.

Scurry County Alcoholics Anonymous; behind Humble Smith School a 3106 37th St.; 8 p.m. For more information call 573-0476 or 573-5337.

**FRIDAY**

Duplicate Bridge Club, Snyder Country Club, 1:30 p.m.

Alcoholics Anonymous; Ave. K and 13th St., Chapel of Roses; 8 p.m. For more information call 573-2101.

Al-Anon; Chapel of Roses, Ave. K and 13th St.; 8 p.m. For more information call 573-8325 or 573-2101.

Narcotics Anonymous, Humble Smith School, 8-9 p.m. For more information call 573-5271.

Duplicate Bridge Club, Snyder Country Club, 1:30 p.m.

**SATURDAY**

Extension Homemakers "Scurry County Day," meet at 9 a.m. at extension office for tour of several county homes. Brown bag lunch.

Student Council will stop traffic on the square for SCOOP, 9 a.m.-4 p.m.

Walk-a-Thon for SCOOP.

Fifties Sock Hop; Teen Center; admission, $2.50 for members, $3.50 for non-members; 8-12 p.m.

Diamond M Museum, open from 1-4 p.m.

People Without Partners, 42 at Inadale Community Center, 6:30 p.m.

**SUNDAY**

Scurry County Museum open 1-4 p.m., WTC campus.

Diamond M Museum open from 1-4 p.m.

Duplicate Bridge Club, Snyder Country Club, 1:30 p.m.

*For scholarship fund...*

# *Local music clubs slate recital*

Four Texas Tech University music faculty members will give a benefit recital on Sunday, April 15, at 3 p.m. at the Martha Ann Woman's Club. Proceeds will benefit the scholarship fund for the Vivace Music Club and Musical Coterie that annually award a scholarship to the college of the winner's choice.

Michael Stoune, Richard Meek, Virginia Kellogg and Jane Ann Wilson will perform.

Stoune, professor of flute at Tech, received his degrees from the University of Texas and the University of Michigan. He was recently chosen to receive a special summer grant to develop resource materials for a music core course in the fine arts PH.D. degree at Tech, a program which he serves as both course instructor and student advisor.

Meek, associate professor of bassoon, recently stepped down from his position as executive secretary of the International Double Reed Society. His education includes degrees from the Oberlin Conservatory and the Eastman School of Music. He has also studied at the Akademie Mozarteum in Salzburg, Austria and at Yale University.

Miss Kellogg is professor of violin holding the doctor of musical arts degree with the highest distinction from the Eastman School of Music. The recipient of a Fulbright award in 1965, she has appeared as a recitalist in Brussels, Amsterdam and elsewhere in the Netherlands, as well as in the U.S.

Miss Kellogg, Stoune and Meek are all principal players in both the Lubbock and Roswell Symphony Orchestras.

Associate professor of piano, Mrs. Wilson is a Lubbock native who received her bachelor's degree from Tech before receiving her graduate degrees at Indiana University. She was the recipient of a Shell Foundation faculty development grant while working on her doctorate as well as a guest of the Czech government to visit the brithplace of her dissertation subject, composer Leos Janacek.

Slated for performance is "Favorite Trio Concertante" by Francois Deviene, who played both flute and bassoon. Only published in a 1799 edition, this rarely-heard work was found by Stoune in England and has been edited by him for this performance.

Miss Kellogg and Mrs. Wilson will also play two works for violin and piano. Included is an adaptation of Mozart's "Rondo in G Major" by Kreisler, a virtuoso violinist who produced some of the most popular works for violin — through either his own composition, or adaptation of works by other composers.

Also to be heard is "Vocalise, Op. 34, No. 14" by Rachmaninoff. This popular "exercise for the voice" has been adapted variously for orchestra as well as solo piano or some solo instrument with piano.

Stoune, Meek and Mrs. Wilson will return to end the program with Beethoven's "Trio in G Major." Although this trio was the original instrumentation of the work it is also sometimes heard as a piano trio (violin, violoncello and piano).

Written when Beethoven was between the ages of 15 and 19, the trio is dedicated to the von Westerholt-Gysenbergs in Bonn. This family of amateur musicians included a bassoonist father, flutist son and pianist daughter, the daughter certainly being one of Beethoven's private students.

All proceeds will benefit the Vivace Junior Music Club and Musical Coterie music scholarships to be presented at the Snyder High School graduation exercises. Pupils in band, choir and private music lessons are urged to apply for the scholarships. Auditions will be May 10 at 5:30 p.m. at First Baptist Church.

Tickets are $3 for adults and $2 for children and may be purchased at Merle Norman or from any club member.

**BENEFIT RECITAL—These four Texas Tech faculty members will present a benefit recital Sunday for the Vivace Junior Music Club and Musical Coterie music scholarship fund. Shown left to right are Richard Meek, bassoon; Jane Ann Wilson, piano; Michael Stoune, flute; and Virginia Kellogg, violin. (Photo by Harvey Landers)**

# BRIDGE

Oswald Jacoby and James Jacoby

## South gets a blueprint

NORTH 4-10-84
♠ 7 3
♥ A K 10 7 3
♦ A 9 3 2
♣ 10 2

WEST
♠ 9 5 2
♥ Q 9 8 5
♦ K 10 4
♣ 9 6 4

EAST
♠ - - -
♥ J 4 2
♦ Q J 7 6 5
♣ K Q 8 7 5

SOUTH
♠ A K Q J 10 8 6 4
♥ 6
♦ 8
♣ A J 3

Vulnerable: Both
Dealer: South

| West | North | East | South |
|---|---|---|---|
| | | | 4♠ |
| Pass | 4♥ | Pass | 4♠ |
| Pass | 4 NT | Pass | 5♥ |
| Pass | 5 NT | Pass | 6♦ |
| Pass | 7♠ | Pass | Pass |
| Pass | | | |

Opening lead: ♠2

By Oswald Jacoby and James Jacoby

North and South were playing a system in which the opening four-diamond bid guaranteed a solid eight-card spade suit and a possible side trick. So South opened four diamonds. North responded four hearts. South bid his four spades, and North Blackwooded his way to seven spades.

North was taking a chance, since he knew that he and South held only 12 top tricks.

West made his safest lead of a trump. South looked over dummy and counted there were still only 12 top tricks. Surely he had to find some sort of squeeze to bring home the 13th.

He needed help from his opponents and got it right away. East's first discard was the eight of clubs to show the K-Q.

South took two more trumps while discarding a heart from dummy. Then he played A-K of hearts, discarding a low club on the king of hearts. Next he ruffed a heart in his hand. Meanwhile, West had been kind enough to signal that he held four hearts. Then South simply ran off all his trumps to come down to a three-card ending. South held A-J of clubs and the eight of diamonds, while dummy was left with a low heart and A-x of diamonds. East was down to K-Q of clubs and a useless queen of diamonds. West held the heart queen and two diamonds.

Now South, relying on his opponents' friendly signals, simply cashed his ace of clubs and squeezed West out of his diamond stopper. Dummy's remaining low diamond became the 13th trick.

(NEWSPAPER ENTERPRISE ASSN.)

Use Snyder Daily News Classified Ads 573-5486

*Post-wedding task...*

# Steps for preserving gown

PITTSBURGH (AP) — When their weddings are over, many of the more than 2.5 million brides in the United States this year will want to preserve their gowns as cherished mementos. Perhaps daughters will wear them proudly someday.

Keeping the average $300 gown beautiful requires only a few simple precautions right after the honeymoon, according to a fourth-generation bridal specialist.

"A gown should be drycleaned immediately by a professional who provides specialized services for wedding gowns," says Betty Workman, owner of Carlisle's of Pittsburgh, which has been outfitting brides and attendants since 1888.

"Wedding outfits are subjected to a constant stream of spot- and stain-causing situations. From lipstick, to icing, to footprints on the train and grass stains from pictures in the park, a gown poses an unusual challenge to the cleaner."

Professionally trained fabric care experts can deal with stains on delicate wedding gown fabrics, says Larry Hammit of Pittsburgh-based PPG Industries, a drycleaning solvents maker.

"When the gown is taken for cleaning, spots and stains should be pointed out to the drycleaner," Hammit says. "Special-service cleaners pretreat stains and then clean gowns individually, using pure solvent that leaves no fabric-harming residue."

Mrs. Workman notes that after cleaning, the gown should be neatly folded, tightly wrapped in tissue and boxed, and then stored in a cool, dry, dark place. An attic that becomes hot during summer is not a good place for storage.

"Wedding gown specialists also will treat gowns chemically to prevent mildew and rot, and will seal them in windowed containers that keep out dust, air and moisture," Mrs. Workman says. "Even treated, sealed gowns discolor slightly over time, but this discoloration usually gives a pleasing patina that may even enhance the gown's appearance."

---

In 1814, British forces were defeated by Americans in a naval engagement at Plattsburg on Lake Champlain.

*From Cecily's recipe box...*

By Cecily Brownstone
AP Food Editor

BRUNCH FARE
Ham & Baked Eggs
Butter Biscuits & Honey
Fresh Fruit & Coffee

BUTTER BISCUITS

They're a generous size and the best of their kind.

2 cups well-stirred all-purpose flour
3 teaspoons baking powder
¼ to ½ teaspoon salt
¼-pound stick butter (½ cup)
¾ cup milk

In a medium bowl stir together flour, baking powder and salt. With a pastry blender cut in butter until it is in very fine pieces. With a fork, gradually stir in milk — dough will be soft; shape into a ball. On a prepared pastry cloth, with a prepared stockinet-covered rolling pin, roll dough to ¼-inch (generous) thickness. Cut out with a 2¾-inch cookie cutter. Place, about 1 inch apart, on ungreased cookie sheet. Bake in a preheated 450-degree oven until golden — 10 to 12 minutes. Serve hot. Makes 18.

Happy Birthday Momma

"I would like to express my thanks to the people of Scurry County who have put their trust in me for place 4 on the Snyder City Council."

Tommy Davis

Got Questions or Suggestions for S.C.O.O.P.

(Scurry County Option and Opportunities for People)

Concerning plans for establishment of:

- Local Teen-Age group homes
- Center for battered wives
- Emergency shelter for neglected children
- Outreach counseling for families in temporary crisis
- Child development classes for new parents

A question and answer session will follow the progress report given by S.C.O.O.P. directors at the Scurry County Child Welfare Board Annual Report

Tuesday Night 7:30 p.m.

April 10th Senior Citizen Building

For more information contact:
Randy Davis 573-4011
Peggy Kennedy 573-2973

For Your Multi-Peril Crop Insurance Coverage & Estimates Contact:
BILLY ROACH
573-3900

Your Chamber Needs You...

BUSINESS ADVOCATE
In all functions, the Chamber serves as your partner in promoting business and free enterprise.

Call 573-3558

...You Need Your Chamber

ELECT
ERNIE B. ARMSTRONG
DISTRICT ATTORNEY
SCURRY & BORDEN COUNTIES
LEADERSHIP — EXPERIENCE — INTEGRITY
POLITICAL ADVERTISING PAID BY ARMSTRONG FOR DISTRICT ATTORNEY COMMITTEE SNYDER TEXAS — ROD WALLER TREASURER

9.61%*
INSURED TAX-FREE INCOME*
AAA RATED UNITS*

Insured Municipals Income Trust
An insured portfolio of municipal bonds

- Tax Free — no federal income tax.
- Guaranteed — insured against default to guarantee principal and interest payments when due.
- Diversified — a portfolio strongly diversified by type location and purpose.
- Affordable — units available in multiples of $1,000.
- Flexible — monthly, quarterly or semi-annual income distributions or automatic reinvestment.
- Convenient — no call notices or clipping coupons.
- Marketability — units may be liquidated at any time at the current market value.

IM-IT
INSURED MUNICIPALS INCOME TRUST

*Hypothetical yield based on a combined municipal income offering and expense ratio of 0.9% (0.75% management fee and 0.15% other expenses). Yield is for the public offering price as of 4/5/84. Sec. 111(c) assessments, if any, reduce the amount included in the particular payment(s). The income from this security may be subject to state and local taxes. Prospectus to be mailed upon request. Yields will vary with changes in interest rates. Units are redeemable at the current market value of the underlying securities. The AAA rating is based on an insurance policy issued by the American Municipal Bond Assurance Corporation (AMBAC) and relates only to the payment of the principal and interest when due in accordance with the terms of the insurance policy. The insurance does not guarantee the market price of the units or the units' performance. For more complete information, including charges and expenses, call or write for a prospectus. Read it carefully before you invest or send money.

Sponsor: Van Kampen Merritt Inc.

Edward D. Jones & Co.
Tim Riggan
4204 College Ave.
573-4055

Interested? Write or call today for a prospectus containing more complete information, including all charges and expenses. Read it carefully before you invest. Send no money now.

Name
Address
City
State Zip
Telephone

These securities are offered in states where they may be lawfully offered. The offering is made only by the prospectus. Neither the Commonwealth of Puerto Rico nor any state or territory has passed on the merits of these securities or recommended them.

THE BORN LOSER

EEK AND MEEK

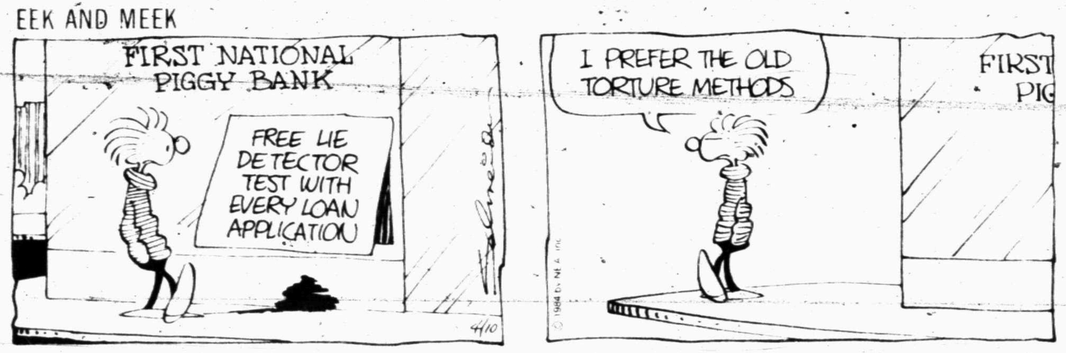


FLASH GORDON

BARNEY GOOGLE AND SNUFFY SMITH

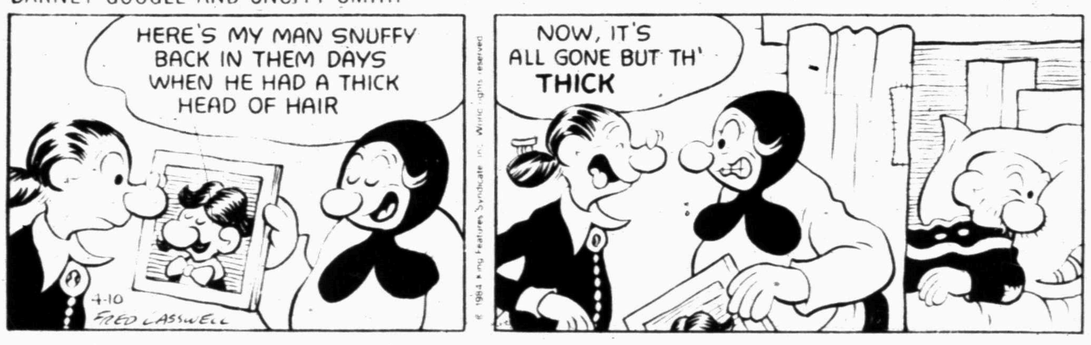


THE GREAT JOHN L

FRANK AND ERNEST

LEVY'S LAW

WINTHROP

BUGS BUNNY

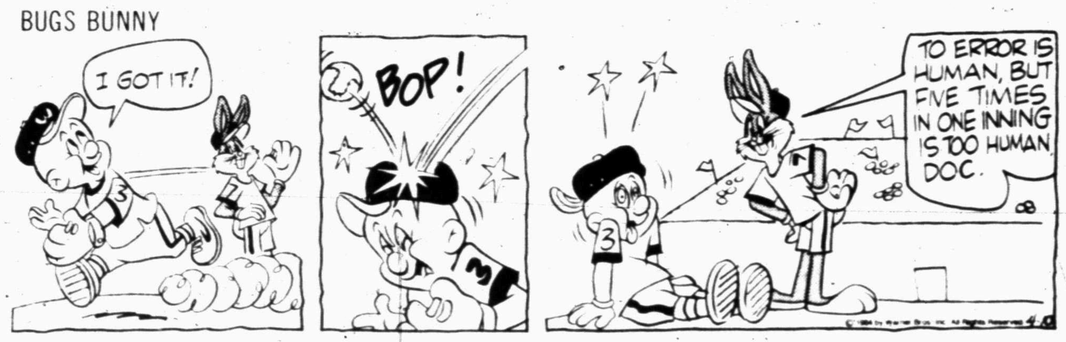


ALLEY OOP

CAPTAIN EASY

SNAKE TALES

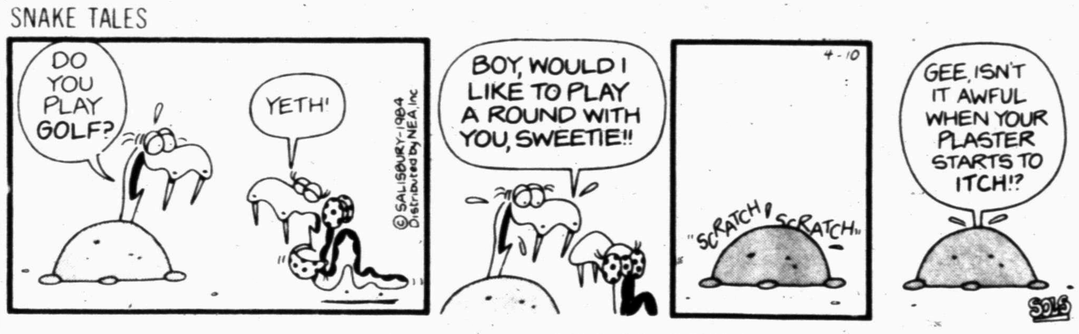


## ACROSS

1 Suppose
5 Gait
9 Bent to one side
12 Emerald Isle
13 One (Ger.)
14 Poverty war agency (abbr.)
15 State (Fr.)
16 Set up golf ball
17 Fall behind
18 Gents
19 Conquered
20 Beyond (prefix)
22 Make progress
24 Trouble
25 Honors
27 Recondite
31 Biblical preposition
32 Ogles
33 Flaxen
34 Voodoo god
35 Give the alarm
36 Far (prefix)
37 Upset
39 Debussy opus (2 wds.)
40 Shelter
41 Zowie
42 Poetic
45 Jokester
46 Compass point
49 Gallic affirmative
50 Philosopher Marx
52 Mexican sandwich
53 Moth-eaten
54 Cleveland's waterfront
55 River in Russia
56 Golfing aid
57 Tells (sl.)
58 Droplet

## DOWN

1 Swarm
2 Ceremony
3 Big monkey
4 Moist
5 Siouan language
6 Nothing (Fr.)
7 Single thing
8 Tiresome
9 Wild canine
10 Bring up
11 Hindu ascetic practice
19 Cheese state (abbr.)
21 Actor Sparks
23 Hubbub
24 English architect
25 Something remarkable (sl.)
26 By and by
27 Journey
28 Columnist's entry
29 Lacquered metalware
30 Widemouthed jug
32 Roof overhang
35 Crash truck
36 Child's marble
38 Actor Wallach
39 Ship record
41 Great Britain principality
42 Stolen property
43 Christmas
44 Go by car
45 Warrant
46 Piece of merchandise
47 College athletic group
48 Upland plain
51 Macaw genus
52 Old boat

Answer to Previous Puzzle

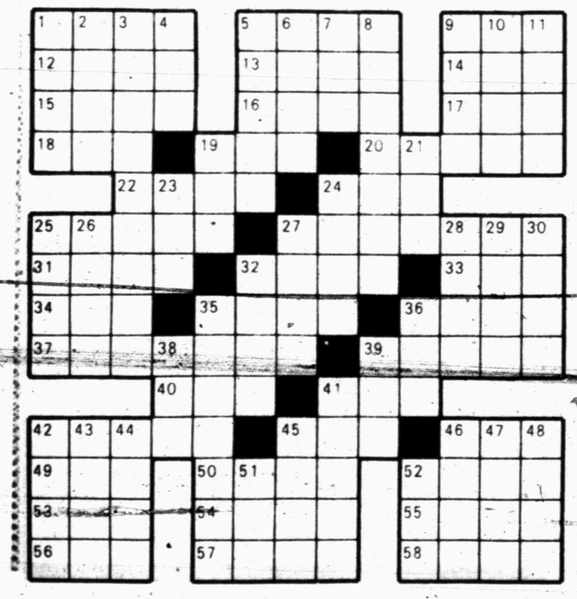

KIT 'N' CARLYLE — by Larry Wright

OUR BOARDING HOUSE — with Major Hoople

BLONDIE

DENNIS THE MENACE

# Dear Abby

By Abigail Van Buren

© 1984 by Universal Press Syndicate

## Teens Willing to Work Can Always Find a Job

DEAR ABBY: I've had a clipping of your column pasted in the front of our job application book for 12 years.

Since we hire so many teen-agers, I hope some of them read it while filling out their applications. By the looks of it, I think they have. It's so dog-eared and yellowed nobody can make out the last half of it. Could you please print it again? We need a new one. Thank you.

THE GOLDEN EGG OMELET HOUSE,
NOVATO, CALIF.

**DEAR GOLDEN EGG: The clipping looks as though it's been fried, poached and scrambled. Here's a clean copy for you:**

DEAR ABBY: I am enclosing a newspaper clipping that appeared in a section of the paper that very few teen-agers read.

I think it should be in your column—or maybe in the comics, where teen-agers would be sure to see it.

If you agree with me, please print it. Thank you.

MRS. E.B. CLINGNER, COVINGTON, KY.

**DEAR MRS. C.: The piece appeared in the Cincinnati Enquirer, in William Raspberry's column. It was written by Karen Rak, who teaches English to students at Center Junior High School in Strongville, Ohio.**

**Ms. Rak composed a letter (ostensibly from an employer) designed to let her youthful job seekers see themselves as they are seen. With so many young people looking for jobs now, I think this piece deserves all the exposure it can get.**

**"DEAR KID: Today you came to me for a job. From the look of your shoulders as you walked out, I suspect you've been turned down before, and maybe you believe by now that kids your age can't find jobs.**

**"But I hired a teen-ager today. You saw him. What was so special about him? Not experience; neither of you had any. Attitude, son. A-T-T-I-T-U-D-E. He did his best to impress me. That is where he edged you out.**

**"He wasn't dressed like Easter Sunday, but then that wasn't necessary. His clothes were clean, and he had gotten a haircut. He filled out the application form neatly and completely. He did not ask to borrow a pen. He carried his Social Security card, had basic identification and did not ask, 'What's a reference?'**

**"He didn't have two friends waiting for him by the pop machine. He didn't start to chew gum or smoke while being interviewed. He didn't keep looking at his watch, giving me the impression that he had something more important to do.**

**"He took the time to find out how we 'operate' here, and what his day-to-day tasks would be. I think he'll keep his eyes open and work for me like he'd work for himself.**

**"He was willing to start at that point where I could afford to pay. Someday, perhaps, he'll get to the point where he'll have more authority over others and a better paycheck.**

**"You know, kid, men have always had to get a job like you get a girl: case the situation, wear a clean shirt, and try to appear reasonably willing.**

**"Maybe jobs aren't as plentiful right now, but there are jobs. You may not believe it, but all around you employers are looking for young men and women smart enough to go after a job in the old-fashioned way.**

**"If you have even the vaguest idea of what I'm trying to say, let it show the next time you ask for a job. You will be head and shoulders above the rest.**

**"For both our sakes, get eager, will you?**

**THE BOSS"**

• • •

**(Every teen-ager should know the truth about drugs, sex and how to be happy. For Abby's booklet, send $2 and a long, stamped (37 cents), self-addressed envelope to: Abby, Teen Booklet, P.O. Box 38923, Hollywood, Calif. 90038.)**

Radio station KDKA Pittsburgh broadcast returns of the Harding-Cox presidential election on Nov. 2, 1920. The event came several days after KDKA was given the first radio station license in the United States.

Dial A Devotional 573-8801

CLYDE HALL, JR.
SNYDER INSURANCE AGENCY
"Insurance for your Every Need"
1820 26th St. 915/573-3163
Snyder, Texas

*Blinds satellites...*

# Soviet Union may have laser to use

WASHINGTON (AP) — The Pentagon today issued its third annual report on the Soviet military, outlining a vast buildup of weapons which may include a ground-based laser capable of blinding U.S. satellites.

Defense Secretary Caspar Weinberger said the Soviet increase should be met with higher U.S. defense spending to "restore the strength necessary to maintain peace with freedom."

The 121-page document covers a wide array of Soviet weaponry and was released as congressional committees prepare to begin voting on a record Pentagon budget in the fourth year of the Reagan administration's five-year plan to "rearm America."

While the report contains little which was not in previous reports issued in 1981 and 1982, it does offer a more detailed view of some weapons, including a ground-based laser the Pentagon says the Soviets are building at a research facility at Sary Sagan.

That laser could lead to a "prototype laser anti-satellite weapons as soon as the late 1980s," the Pentagon said.

Senior defense officials discussing the report on the condition they not be named, refused to confirm reports circulating for the past several years that several U.S. satellites have been "illuminated" by lasers.

The United States is now testing an anti-satellite weapon, a small rocket which would be fired from a high-flying F-15 jet.

Both nations depend heavily on satellites for reconnaissance and early warning of attacks and President Reagan two weeks ago rejected congressional calls for U.S.-Soviet talks aimed at outlawing such weapons. A treaty would be too difficult to verify, he said.

The Pentagon began issuing the reports two years ago to support its contention that large increases were needed in U.S. defense spending.

Like earlier editions, the latest version of "Soviet Military Power" is designed to appeal to the public. It includes a number of photographs, multi-colored drawings, and easy-to-read charts.

The report documents Soviet work on a number of weapons which the United States developed first.

For example, the report says the Soviets are producing a new version of their aging Bear long-range bomber which will be designed to carry cruise missiles. The United States has been deploying those low-flying weapons on some B-52 bombers for the past year.

## Wet weather has kept spring field work late

WASHINGTON (AP) — Late winter storms and cold, wet weather have kept spring field work behind schedule in many parts of the country as farmers prepare for the 1984 crop season.

The Agriculture Department said Monday that rain and snow "increased soil moisture supplies" but delayed field work across much of the South last month and "limited topdressing of wheat, land preparation and seeding of small grains" in the central plains through the Corn Belt.

"As March began, corn planting was under way from Texas to Georgia, when field conditions permitted," the department's Crop Reporting Board said. "By the end of the month, planting extended northward to southern Virginia. Progress was well behind normal across the South, except in Texas and Louisiana."

Winter wheat planted last fall for harvest in 1984 was reported in "fair to good condition" as of late March, except in parts of the central and southern Great Plains where dry soil has left stands thin and poorly developed.

## Oscar winners named

BEVERLY HILLS, Calif. (AP) — Here is a complete list of winners at the 56th annual Academy Awards Monday night.

PICTURE: "Terms of Endearment."

ACTOR: Robert Duvall, "Tender Mercies."

ACTRESS: Shirley MacLaine, "Terms of Endearment."

SUPPORTING ACTOR: Jack Nicholson, "Terms of Endearment."

SUPPORTING ACTRESS: Linda Hunt, "The Year of Living Dangerously."

DIRECTOR: James L. Brooks, "Terms of Endearment."

FOREIGN-LANGUAGE FILM: "Fanny and Alexander," Sweden.

ORIGINAL SONG: "Flashdance ... What a Feeling" ("Flashdance").

ORIGINAL SCREENPLAY: Horton Foote, "Tender Mercies."

SCREENPLAY ADAPTATION: James L. Brooks, "Terms of Endearment."

CINEMATOGRAPHY: Sven Nykvist, "Fanny and Alexander."

ORIGINAL SCORE: Bill Conti, "The Right Stuff."

ORIGINAL SONG SCORE OR ADAPTATION SCORE: Michel Legrande and Alan and Marilyn Bergman, "Yentl."

ART DIRECTION: "Fanny & Alexander."

COSTUME DESIGN: "Fanny & Alexander."

DOCUMENTARY FEATURE: "He Makes Me Feel Like Dancin'."

DOCUMENTARY SHORT SUBJECT: "Flamenco at 5:15."

FILM EDITING: "The Right Stuff."

ANIMATED SHORT FILM: "Sundae in New York."

LIVE ACTION SHORT FILM: "Boys and Girls."

SOUND: "The Right Stuff."

SOUND EFFECTS EDITING: "The Right Stuff."

Announced in advance:

HONORARY — Hal Roach.

JEAN HERSHOLT HUMANITARIAN — M. J. Frankovich.

VISUAL EFFECTS ACHIEVEMENT — "Return of the Jedi."

SCIENTIFIC TECHNICAL ACHIEVEMENT — Dr. Kurt Larche, production lamps.

Check with us for your Bridal Gifts
Call-Ins Welcome
Bed-Bath Etc.
Snyder Shopping Center
573-4442

Caught in the heating-cooling energy squeeze?
Ease the squeeze with a LENNOX HP16 heat pump
SNYDER HEATING & AIR CONDITIONING
4702 College
573-2411

Classified Ads 573-5486

Ted Bigham
Photography
573-3622

"THANK YOU"

to the people of Scurry County who supported me in the College Board of Trustees Race held Saturday.

I will consider running in the next race.

Sincerely,
Bob O'Day

YOUR CHAMBER NEEDS YOU...

WHY SHOULD I BELONG TO THE CHAMBER OF COMMERCE
The mission of the Chamber of Commerce is, simply stated, to make Snyder and Scurry County a better place to live, and to make a living. We need your help.
Call 573-3558
...YOU NEED YOUR CHAMBER

Kmart
3500 College Ave. Snyder, TX.
April Employee of the Month
CHARLIE RAINEY
Charlie is Jewelry Manager and has been employeed for 2½ years.

ORDER OF THE COMMISSIONERS COURT OF SCURRY COUNTY, TEXAS, APPROVING THE TREASURER'S REPORT FOR THE FIRST CALENDAR QUARTER, JANUARY 1 THROUGH MARCH 31, 1984.

TO ALL TO WHOM THESE PRESENTS MAY COME, BE IT KNOWN THAT:

THE COMMISSIONERS COURT OF SCURRY COUNTY, TEXAS, did duly convene in Quarterly Session at its meeting place in the Courthouse in the City of Snyder at 10:00 o'clock A.M. on Monday, April 9, 1984, and, the entire membership of said Court, viz., Preston Wilson, County Judge, presiding, and Eldon Perry, Earl Sneed, Bernhard J. Bartels & Ted Billingsley, Commissioners for Precincts, 1, 2, 3, and 4, respectively, being present, the matter of the comparison and examination of the Quarterly Report of BILLY W. THOMPSON. Treasurer for Scurry County, for the period January 1, through March 31, 1984, came to the attention of said Court and the said Court compared and examined the same and inspected and counted all the actual cash, certificates of time and demand deposits, and other assets in the hands of the Treasurer belonging to the County at and as the time of such report: NOW, THEREFORE, the Commissioners Court finds that the Treasurer at and as of the time of his said report did not have actually in his hands any money or other assets of Scurry County but the same were all on deposit in the West Texas State Bank of Snyder, Texas, the official County depository, except the following, viz, $121,000.00 authorized negotiable securities of political subdivision: and that from the commencement of business at 8:00 o'clock A.M. on January 1, until close of business at 5:00 P.M. on March 30, 1984, the beginning and ending balances for each fund of the Treasurer of Scurry County, Texas, for such quarterly period are fully and accurately reflected by the following tabulation attached hereto, incorporated herein by reference, and made a part hereof for all purposes;

| FUND | CASH BALANCE & CERTIFICATES OF DEPOSITS DATE 12-31-83 | RECEIPTS | TRANSFERS IN | DISBURSEMENTS | TRANSFERS OUT | CASH BALANCE & CERTIFICATES OF DEPOSITS DATE 3-31-84 |
|---|---|---|---|---|---|---|
| GENERAL | | | | | | |
| Departmental | $ | $ | $ | $ 573,338.59 | $ | $ |
| Jury | | | | 4,501.78 | | |
| Permanent School | | | | 31,287.14 | | |
| Airport | | | | 22,[illegible]1.43 | | |
| Health Unit | | | | 14,614.07 | | |
| Park | | | | 20,555.92 | | |
| Library | | | | 36,470.88 | | |
| Coliseum | | | | 52,989.50 | | |
| TOTAL: GENERAL | $ 2,405,178.48 | $ 66,[illegible]2.54 | $ 4,733.18 | $ 803,324.46 | $ 132.80 | $ 2,269,251.46 |
| ADULT PROBATION | 33,421.20 | 2,390.66 | 120.00 | 24,651.78 | - 0 - | 11,280.48 |
| ROAD & BRIDGE | 573,362.49 | 28,746.35 | - 0 - | 237,[illegible]2.55 | - 0 - | 621,[illegible]6.29 |
| JAIL I & S | 17,500.00 | - 0 - | - 0 - | 17,500.00 | - 0 - | - 0 - |
| CJC, LEEA, CVCA | 7,551.40 | 1,343.46 | - 0 - | 11,246.00 | 164.26 | 9,484.60 |
| HOSPITAL OPERATING | 52,755.37 | 1,413,466.33 | 200,877.75 | 1,764,378.24 | 47,829.25 | 855,814.00 |
| HOSPITAL DEPRECIATION | 571,699.06 | 12,858.86 | - 0 - | 27,519.07 | - 0 - | 666,038.85 |
| HOSP. BOND I & S | 538,615.09 | 113,692.76 | - 0 - | - 0 - | - 0 - | 652,307.85 |
| HERMLEIGH WATER WORKS | 13,379.95 | 5,498.11 | - 0 - | 5,000.58 | - 0 - | 13,877.48 |
| PERMANENT SCHOOL | - 0 - | - 0 - | - 0 - | - 0 - | - 0 - | - 0 - |
| AVAILABLE SCHOOL | - 0 - | - 0 - | - 0 - | - 0 - | - 0 - | - 0 - |
| REVENUE SHARING | 124,924.15 | 7,842.08 | - 0 - | 73,[illegible]7.36 | - 0 - | 127,358.87 |
| CO. BOARD OF DEV. | 44,601.86 | 8,994.14 | - 0 - | 14,[illegible]2.45 | - 0 - | 39,513.02 |
| COGDELL CLINIC | 63,849.27 | 21,971.04 | - 0 - | 12,165.73 | - 0 - | 73,654.58 |
| JUVENILE PROBATION | 2,092.58 | 6,291.29 | - 0 - | 187.80 | 6,446.14 | 1,749.93 |
| COGDELL MONEY MKT. | 540,789.59 | 81,092.81 | 47,829.25 | - 0 - | 200,877.75 | 468,833.90 |
| TOTAL OF ALL FUNDS | $ 4,989,720.49 | $ 2,844,029.43 | $ 253,560.18 | $ 2,994,226.13 | $ 255,450.20 | $ 4,841,633.77 |
| PERMANENT SCHOOL FUND SECURITIES | $ 121,000.00 | | | | | $ 121,000.00 |
| AIRPORT REVENUE 1st Qtr. | $ 6,573.30 | | | | | |
| Interest earned on Investments for 1st Qtr. | $ 124,519.34 | | | | | |
| Interest earned on Super NOW Accounts for 1st Qtr. | $ 15,094.34 | | | | | |

Signed [signature]
Billy W. Thompson, County Treasurer

IN TESTIMONY WHEREOF we, the aforesaid and undersigned County Treasurer, County Judge, and each Commissioner, swear that the above and foregoing averments are complete and correct and that the requirements of Article 1636, Vernon's Annotated Civil Statutes of Texas 1925, as amended, have been in all things duly complied with by the County Judge and each Commissioner aforementioned in the Quarterly Session of said Court of April 9, 1984; WHEREOF WITNESSETH OUR HANDS on the first above date.

(s) Billy W. Thompson
County Treasurer
(s) Eldon Perry
Commissioner for Precinct No. 1
(s) B.J. Bartels
Commissioner for Precinct No. 3

(s) Preston Wilson
County Judge
(s) Earl Sneed
Commissioner for Precinct No. 2
(s) Ted Billingsley
Commissioner Precinct No. 4

SUBSCRIBED AND SWORN to by the said Billy W. Thompson, Preston Wilson, Eldon Perry, Earl Sneed, Bernhard J. Bartels and Ted Billingsley. before me, the undersigned, a Notary Public in and for Scurry County, Texas: WHEREOF WITNESSETH on April 9, 1984, my hand and official seal.

ATTEST:

(s) Beverly Ainsworth
County Clerk of Scurry
County, Texas
(Seal)

(s) Billie Ruth Stone
Notary Public in and for
Scurry County, Texas
(Seal)

# Classified Ads

## 6th DAY IS FREE

Call 573-5486

**NOTICE TO CLASSIFIED AD CUSTOMERS**

All ads are cash unless customer has an established account with The Snyder Daily News. Ads may be taken over the phone so that they may be processed but payments must be made prior to publication

**CLASSIFIED DEADLINE**

4:00 p.m. Prior to Day of Publication

Sunday & Monday 4 p.m. Friday

### ANNOUNCEMENTS 020

BRING IN Or call us for the repair or refinishing of your clocks, lamps & furniture.
HOUSE OF ANTIEKS
4008 College
573-4422

INDEPENDENCE PROPANE & CARBURETION 5¢ off regular price per gallon, propane. Cash only 200 gal. minimum. No service charge. Rt. 2 Box 219. 573-0963 or 573-6670.

Use Snyder Daily News Classified Ads 573-5486

**MISS YOUR PAPER?**
Your Snyder Daily News should be delivered Monday through Saturday by 6:00 p.m.
Your carrier strives to give prompt service, but should your paper be missing...
please call
573-5486
Monday thru Friday before 6:30 p.m.
Saturday before 7:00 p.m.

NEW SOLID Oak Grandfather clock, Westminster chimes, $444.44!!!
House of Antieks
4008 College 573-4422

### LODGES 030

A CALLED Meeting for Scurry Lodge #706 AF & AM, for the purpose of conferring the Master's degree Tues. April 10, 1984 at 7:30 p.m. Brian Marlar W.M., David Burkett Sec.
All E.A. Masons welcome

### SPECIAL NOTICES 040

GUTIERREZ & LUNA Concrete Works. Curb and gutters, sidewalks, driveways, patios. Free estimates. Call 573-8092 or 573-1236. Snyder.

### PERSONAL 080

"CASH ON THE SPOT"
Personal Loans
$20.00 to $250.00
Timely Finance
2409 Ave. R
"Pawn Loans Available"

ROYAL BOTANICAL Blend will relieve arthritis discomfort or your money back! Call us for bee pollen and propolis, too. Arlie Eicke, 573-9036

**CLASSIFIED ADVERTISING RATES & SCHEDULES**
15 WORDS, MINIMUM

| | |
|---|---|
| 1 day per word | 15¢ |
| 2 days per word | 28¢ |
| 3 days per word | 38¢ |
| 4 days per word | 49¢ |
| 5 days per word | 55¢ |
| 6th day | FREE |
| Each additional day 6¢ per word | |
| Legals, per word | 15¢ |
| Card of Thanks, per word | 15¢ |

These rates for consecutive insertions only. All ads are cash unless customer has an established account with The Snyder Daily News.

The Publisher is not responsible for copy ommissions, typographical errors, or any unintentional error that may occur further than to correct it in the next issue after it is brought to his attention.

ERROR

The Daily News cannot be responsible for more than one incorrect insertion. Claims cannot be considered unless made within three days from date of first publication. No allowance can be made when errors do not materially affect the value of the advertisement.

All out of town orders must be accompanied by cash, check or money order. Deadline 4:00 Monday through Friday prior to any day of publication. Deadline Sunday & Monday, 4:00 p.m. Friday.

LIFT A FINGER. Report child abuse. 1-800-252-5400 toll free statewide child abuse hotline.

### VEHICLES 090

BILLS AUTO SALVAGE is now open. E. Hwy at the traffic circle. See Bill or Tommy Baldwin. 573-9569.

1981 BUICK REGAL. Low mileage V-6; exc. cond.; Reasonable. 573-9412

BIG CHEVY 1974 half ton with 14-36-15 tires, 15-10 Chrome Wheels, 5" Rancho Lift Kit, 4.11 axles, Hi Pro 350 CID, 4 Belt Main, Steel Crank, 1.94 Heads, TRW, Holley, Moroso, Comp Cam Headman Headers, Rhodes Lifters, Mr. Gasket, Motor Parts. Needs paint & body work. $2500 or best offer. 573-5978 after 6:30 p.m.

1973 BUICK LaSabre, Custom 48,000 miles, A.C., Excellent condition $2600. 1974 MERCURY Comet, 85,000 miles, A.C., V-6, $1500. 573-1251

1982 CHEVROLET SILVERADO Pickup for sale; loaded. 12,000 miles. Call 573-7456 after 5

1964 CHEVY PICKUP, short wide, 283 standard. Must see to appreciate. 573-8650. 204 35th. St.

1974 - 4 DOOR CADILLAC. Good condition. Call 573-2224.

DARE TO be different! 63 Ranchero, new tires, runs good, everything works. 573-4879

1976 DATSON B-210 Hatchback. Call 573-9981

1981 F250 FORD RANGER Super Cab Pickup. AC,PB & PS, AM-FM 8 Track radio, tilt wheel, good rubber. $4750. 573-6369. After 5 p.m. 573-3709.

'76 FORD ELITE. Nice looking. Good School car, $1500. Cal 573-7676 after 6, anytime weekends.

FOR SALE: 1981 Pontiac Lemans. V-6 plus tape player, $3850. 1974 Honda 500. Low milage. $650. For sale or trade, 1980 Granada. Loaded. See at 2801 25th.

1960 JEEP with hard top, $2500. Camper shell; long, wide bed, $275. 573-2323 after 5:00

1981 KAWASKI KX250 $900 or best offer. 1982 Chevy Scottsdale 23,000 miles $6500 or best offer. See at 3204 Ave A

1975 LINCOLN 2 Door town car. Excellent shape. Low mileage. Call 573-7572

**MUST SELL**
1979 Datsun 200SX. Call 573-5978 or 573-9314

MUST SELL: 1982 Plymouth Reliant. Exc. condition. 34mpg. 1973 Ford Maverick, good running condition. 1981 Yamaha 650 Maxim, like new. 573-0848.

1976 OLDSMOBILE Station Wagon. Loaded. Call 573-6563

1979 SILVERADO Pickup. $3,000. Call 573-6834

1980 TRANS AM TURBO; T-Tops, Loaded. Call 573-7822 after 6.

1978 ¾ TON pickup, $1500. 573-1536 after 6:00

WE WILL PAY CASH for good clean pickups, motor boats & campers. Call 573-0070 or 573-4773

1980 4WD TOYOTA. Sun roof, custom seats, chrome roll bar, priced at loan value. $3800. Oasis Mobile Home Park Lot #-465. 573-1601

Use Snyder Daily News Classified Ads 573-5486

### MOTORCYCLE 110

1980 HONDA 650 with Windjammer, $1400. 1981 Honda 70, $250. 573-2323 after 5:00

1981 YAMAHA VIRAGO 750. Clean. Call 573-7822 after 6.

FOR SALE: 1981 Honda 650 Custom. 1,315 actual miles. Call 573-8692 or come by 3116 Ave. T.

65 HARLEY DAVIDSON Sporster, great condition. Lots of extras. Call 573-0948

1982 HUSQVARNA XC 250. Very good condition, $1,200. 573-3009 before 7:30 a.m. or after 8:00 p.m.

1982 HONDA 1100 Goldwing Interstate: Loaded. Call 573-2314

### OILFIELD EQUIPMENT 130

F.S. Complete Drilling Rig; $97K FIRM. Portland, TX. 512-643-1248.

STRUCTURAL PIPE & oilfield sucker rod. All kinds. Any amount. Best prices. Enrod, Sweetwater, Tx., 1-800 592-4734.

### BUSINESS OPPORTUNITY 140

ARCADE FOR Sale with small route. 50 games — $10,000.00. Colorado City, Clark Moody, 728-5247.

FOR SALE JOJACS Restaurant. Call 573-5946 or 573-6658

OWN YOUR OWN DESIGNER JEAN AND SPORTSWEAR STORE
National company offers unique opportunity selling nationally advertised brands at substantial savings to your customers. This is for the fashion minded person qualified to own and operate this high profit business.
$20,000 investment includes beginning inventory, fixtures, supplies, training, grand opening and air fare (1) person to corporate training center.
FOR BROCHURE AND INFORMATION CALL COLLECT 0-713-591-2328

RESTAURANT - SERVICE STATION- MOTEL for sale or lease. Good opportunity. Lufkin, Tx; Santo, Tx; Colorado City, Tx (713) 350-3103

### BUSINESS SERVICES 150

ATTENTION GARDENERS: Pickup load of cow manure delivered to your yard. $20.00. Call 573-3887 early a.m. or late p.m.

ATTENTION MEN
Now taking late appointments for haircuts on Thursday evenings until 8:30 p.m. Call Linda or Sammie at The Cuttery for an appointment. College Heights Shopping Center.
573-0189

AB-CO. LAWN Sprinkler Systems. Free estimates guaranteed at 573-1465. Call Gregg or John Gary.

CERAMIC TILE CONTRACTOR. New & repair. Residential or commercial. Call 573-7960 or 573-7969

CAN DELIVER Road Base materials: Top soil, washed materials masonry sand, sewer rock. 573-6630

CHRISTY'S - THE DIRTY HOUSE CLEANERS. References. Free estimates. 573-1368 or 573-4224

DON McANELLY Dirt work service, Yard, Driveway Cleanup, Top Soil, Caliche, Blow Sand. 12 yd. Dump Truck & Backhoe FREE ESTIMATES Call 573-3136 or 573-7059

DON FOX
573-3995
- Remodeling
- Accoustical Ceilings
- Cabinets
- Carpet and
- Floor Coverings
- General Repair
- All Work Guaranteed

D & B ROOFING. Free estimates. Call 573-7407

ELECTROLUX
SALES & SERVICE
SUPPLIES
Don Adams Laundry
2400 26th 573-9174
or 573-3747 after 6

EVAPORATIVE COOLER Repairs & maintenance. Also do yard work. Call 573-2219

FOR ELECTRICAL wiring. Call Ed Blocker, 573-7578.

FREE ESTIMATES. A&A Fencing. All types of fencing, fence repairs. Call (915) 573-8315.

GENERAL HOME repairs, remodeled, acoustical ceilings, painting, fencing, small jobs welcomed. Sam Fleming 573-0391 evenings.

GUTIERREZ & LUNA Concrete Works. Curb and gutters, sidewalks, driveways, patios. Free estimates. Call 573-8092 or 573-1236. Snyder.

HOUSE PAINTING - 30 years experience. Interior & exterior. Acoustic ceilings blown. Free estimates. Call 573-1334.

J's ROOFING
FREE ESTIMATES
573-6983

KRUGER ROOFING, Storm Doors & Windows. Call 573-6172 or 573-3166. Free Estimates.

LAWN MOWERS & Edgers repaired - also blades sharpened. Mowers for sale. 305 36th Place. 573-9539

M&S DRILLING CO. INC. Water well drilling, pump sales & service. Call Ray Sorrells, 573-8951.

McFALL SEPTIC SERVICE. We will install septic tanks, new plumbing, furnish gravel, caliche or top soil. For more information, Call 573-1651.

MOBILE HOME owners. Get those old rubber tires off your roof. For a good sound proofing call Blackwell's Roofing. Free estimates. 573-3947.

NEW HOME sewing machines. Electrolux cleaners. Quality service. All machines. Stevens, Charlene's Draperies, 573-6601, or 1-235-2889.

NEED A CARPENTER?? Call Johnny Blocker, 573-5100. Will also hang ceiling fans.

OUTDOOR DIMENSIONS Landscaping & Lawn Sprinkler Systems. Randy Weaver, 573-0853.

PAINTING, REPAIRS, Floor Tile; Ceiling Tile; Refurbishing Rentals. All work reasonable & guaranteed. Call 573-2219

QUALIFIED INCOME tax preparer. Anytime, day or early evenings. Call 573-6158.

SEWING MACHINE REPAIRS. Sales & services on all makes & models done locally at your Blanche's Bernina Sewing Center. 1910 26th. 573-0303.

TOM WADLEIGH Has acquired area dealership for Alister Electronics Garage Door Openers. For competitive prices on best quality material call 573-2442. Residential & Commercial Doors.

TAX PRACTIONER
Experienced personalized attention given to each return.
Call Mrs. Messimer
573-7526
2312 26th St

WATERWELL SERVICE Windmills & domestic pumps. Move, repair, replace. Tommy Marricle, 573-2493 or Bennie Marricle, 573-8710 before 8 a.m. & after 6 p.m.

WILL ROTO TILL Gardens and yards. Do General Landscaping. 863-2470 (Hermleigh)

Yard work; will mow, cut, and trim. Free estimates. Call David 573-8348 before 6 p.m.

Use Snyder Daily News Classified Ads 573-5486

### EMPLOYMENT 160

DRIVERS NEEDED. Base pay 25½% plus hourly pay. Company paid vacation, insurance & retirement. Nine paid holidays. Must have 3 years over the road experience. Must have good driving record. Apply in person, Brazos Transport, Hwy 70 S., Rotan, Tex. or call (915) 735-2204

DIESEL MECHANIC Needed. Guaranteed hours. Company paid vacation, insurance & retirement. Nine paid holidays. Apply in person, Brazos Transport, Hwy 70 S., Rotan, Tex. or call (915) 735-2204

EXPERIENCE IN Sales? Oasis Mobile Homes needs a dependable sales person. Earnings only on your ability to sell. Contact manager, Oasis Mobile Homes, Hwy 84 By Pass, Snyder, TX 79549.

NEEDED: PART time Sales Person. Serious applicants only. Apply in person 9 a.m. to 11 a.m. Snyder Nursery. 106 37th.

R.N. DIRECTOR For Home Health Agency. Full time, Mon - Fri., 8 - 5. Salary negotiable. Excellent company benefits. Apply at Snyder Nursing Center, 5311 Big Spring Hwy. Call 573-6332

RELIEF CARRIER needed. Morning paper, morning hours. Must have phone & own transportation. Call 573-0793, evenings.

WANTED RETIRED man. Part time. Must have some experience in pumps & motors. Call 573-6294.

Great Western Restaraunt
Needs the following experienced help:
Waitress
Bartender
Apply in person; 800 E. Hwy 180. 573-1166 ext 303

### EMPLOYMENT WANTED 161

EXPERIENCED Full time bookkeeper wants set of books to keep in my home. call 573-8021 or 573-2197

### WOMAN'S COLUMN 210

ANTIQUE, SOLID Oak Grandfather clock, Time & Gong, $399.95.
House of Antieks
4008 College 573-4422

Mary Kay Cosmetics
Complementary facial and re-orders. Gladys Oden. Call 573-5066.

**CARS OF THE WEEK**

78 Cadillac Fleetwood
76 Chevrolet Impala
15' Bass Boat, 50 hp motor

See at DAVENPORTS AUTO CLINIC
405 26th
573-0495 or 573-8147

By Carrier:
1 Year — $50.04
6 Months — $25.73

By Mail In County
1 Year — $34.25
6 Months — $20.71

**WIN A FREE 1-YEAR SUBSCRIPTION TO THE SNYDER DAILY NEWS**

PERSONS SUBSCRIBING OR RENEWING SUBSCRIPTION FOR 6-MONTHS OR MORE DURING APRIL WILL HAVE A CHANCE FOR A FREE 1-YEAR SUBSCRIPTION. DRAWING TO BE HELD APRIL 30, 1984.

CLIP COUPON & BRING TO THE SNYDER DAILY NEWS, 2103 25th OR MAIL TO P.O. BOX 949 TODAY.

NAME _____
ADDRESS _____
CITY _____
STATE _____ ZIP _____

A SIMILAR DRAWING WILL BE HELD EACH MONTH

**PIPE WELDERS**

THE ORTLOFF CORPORATION IS HIRING WELDERS FOR A CONSTRUCTION SITE LOCATED AT SEMINOLE, TEXAS

- PLANNED 56 HR. WORK WEEK.
- TEST TIME PAID UPON ARRIVAL AT SITE
- TRAVEL PAID OF 25¢ PER MILE (MAX. 600 MILES)
- WELD DIRECTION UPHILL ONLY

TO SCHEDULE A TEST CALL (915) 699-3432 MONDAY-FRIDAY

**THE ORTLOFF CORPORATION**

[Equal Opportunity Employer]

**RECORD STORE MANAGER**

Requires 3 years retail experience with One year in management position, promotion to manager and possible relocation after 6 months training. Benefits include a profit sharing plan, hospitalization, paid vacation, sales and display incentive. Apply in person to
Joyce Lockhart,
hastings books & records,
3022 Varsity Square Shopping Center,
Snyder, Tx.

# Classified Ads

BRING IN Or call us for the repair or refinishing of your clocks, lamps & furniture.
HOUSE OF ANTIEKS
4008 College
573-4422

CARPETS CLEANED BY Dura Clean stay clean longer! Arlie Eicke, 573-9036

DECORATED CAKES, Wedding, shower, anniversary, birthday such as E.T., Pac Man, Strawberry Shortcake, Smurf. 573-6917.

"FOR THOSE who care enough for the finest in child care," contact Lou's Kiddie Kottage. Mothers Day Out Mon. Wed. & Fri. 9 a.m. to 3 p.m. Ages 18 months to 13 yrs. Call for more information. 573-6873.

KAREN'S MAID SERVICE Limited Specials. Mon & Fri only. Houses etc. cleaned for a special limited low rate. 573-8920

## FARMER'S COLUMN 220

Buy ALL-RISK CROP & HAIL INS. Nunn Insurance & Real Estate. "South Side of Square" 1802 26th. Snyder. Office 573-5584. Home 573-6066

GENTLE SORRELL Gelding 15-3 1150 lbs. Accustomed to ranch work. $650 or will consider saddle trade. Call 573-8139

ON THE FARM
TIRE SERVICE
Goodyear
tires available at
McWhorter's
1701 25TH STREET
SNYDER TEXAS 79549
AUTO - TRUCK - FARM
573-4031

REG. ANGUS BULLS. John Richardson 573-4336

STUD SERVICES Rosson's Qtr Horses. Son's of: Easy Jet - Sparkling Native - Tiny's Gay - Azure Te. Very reasonable fees. Phone 915-573-7357

WOULD LIKE to buy good fryer Rabbits. Also have fryer Rabbits for sale. Call 573-0391 evenings.

## FARM EQUIPMENT 221

Ford Tractor 600 Series plus equipment. After 6:00 p.m. Call 573-7097.

25 - 30 ft. TELEPHONE POLES & Used cable, good condition. Enrod Inc. 1-800-592-4734

## SPORTING GOODS & SUPPLIES 240

CATFISH FINGERLINGS. Now booking orders for spring delivery. Douglas Fish Farm, Sylvester, Tx (915) 993-4487

"We Buy-Sell
And Trade Guns
Timely Pawn Loans
2409 Ave. R"

## RECREATIONAL VEHICLES 250

FOR SALE: 1979 Country Squire Mini-motor home; Onan power plant. Ref. air. Refrigerator; Bath with shower. Nice. Runs on gasoline or propane. $8995.00. Call 573-8280 or 573-1693

USED TRAVEL TRAILERS
1983 Great Divide, 28 ft.
1983 Front Range, 18 ft.
1982 Country Squire, 32 ft
1978 Prowler 5th, 23 ft.
1978 Prolwer, 23 ft.
1976 Mobile Scout, 31 ft.
1976 Sunflower, 27 ft.
1976 Shasta, 25 ft.
1976 Nomad, 23 ft.
1972 Silver Streak, 26 ft.
1972 Travel Mate, 15 ft.
1970 Gibson, fold down
1969 Road Master, 16 ft
1969 K. T., 15 ft.
Financing Available
HAPPY CAMPER
BIG SPRING, TEXAS 79720
2801 West FM 700
915-263-7619

FOR SALE: nice used R.V. Trailers. "Serviced". Several sizes. Cecil Long Motor Co. East I 20. Phone 915-737-2332, Loraine, Tx

## BOATS 251

CHRANE BOAT & MARINE, Big Spring, Tx. Phone 263-0661. Dealer for Sun Tracker - Bass Tracker - Dyna-Trak - Thunder Craft Evinrude motors and used boats. Shop us for your best spring buy.

## MERCHANDISE 260

AVOCADO GREEN double oven Catalina gas range. Both ranges work. $200. Call 573-2947

BABY QUILTS, aprons, quilts, stuffed dolls. Will deliver. Balloons bouquet, cake bouquet. Catering Service for any occasion. Having a party of any kind? RENT A CLOWN Gifts by Jane, 2906 El Paso, 573-7491.

BASSET LIVING Room furniture. Like new. Call 573-6834

BUILT IN oven, bronze. Call 573-2314

CONVALESCENT NEEDS
Wheel chairs. Walkers. Canes. Home blood pressure kits, Etc. Sales & Rentals.
Burgess McWilliams Pharmacy
3706 College
573-7582

CHOICE ANTIQUES
Hattie Gatlin
710 25th
Good quality antique furniture, china cabinets, china, depression glass, Jewell Tea, Fiesta, Aladdin lamps & parts. Some items reduced 10%
VISA, MC, Lay-a-way

FERTILIZE NOW!!! For the most beautiful yard on your block. Use Nurish Fertilizer - The only fertilizer which is custom made for Snyder yards. Free spreaders. Snyder Farm & Ranch. 800 37th. 573-0767

FOR RENT Color Console as low as $12.60 weekly for 1 year. Color portables for as low as $10.50 for 1 year. Microwave Ovens, $10.50 weekly. Stricklands TV, 2413 College.

KILL WINTER Weeds Now!! We have a spray that works in cold weather, PHYTAR 560, Hi-yield weed & grass killer. Snyder Farm & Ranch. 573-0767

KINGSIZE WATERBED, Mattress, all acces. (2 yrs. old). $239 or best offer. 573-0487 after 6

Use Snyder Daily News Classified Ads 573-5486

MARY KAY COSMETICS Skin care program and make up artistry. Gaynelle Deck. Call 573-7719.

MAGIC CHEF Gas Stove. Used only 6 months, $150. 573-0405

ROYCE C.B. For sale; like new, $50. Call 573-7116

SHELLED PECANS. 1# $3.75. 5# $3.50 per pound. Available all year. Nutty Acres, Colorado City. (915) 728-5816 or 728-5936

SATELITE ANTENNAS; Sales & rentals. Call for more information; Stricklands TV, 2413 College, 573-6942

2 - SHOTGUNS; Black powder rifle. Stereo system. T.I. computer with voice synthesizer, cassette player & tapes. Call 573-9918 after 2 p.m.

TREFLAN GRANULES — Its time to apply to prevent Grass Burrs & weeds in your yard. (Weed & Feed Special) Free spreaders. Call Snyder Farm & Ranch. 800 37th. 573-0767

"THE CUBBY
1919 25th
Maternity Wear
2/$9.00
Infant Sleepers
2/$3.00
Cribs, high chairs
Tues thru Fri – 12-4

Two Ranch Oak Twin Beds for sale. New mattresses and new box springs included. Please call 573-7602.

TRADITIONAL SOFA, excellent condition, $180. Rocker, $25. TV Stand, $7.50. Call 573-6164 after 5 p.m.

USED COLOR TV'S, Warranty. Snyder Electronics, 411 E. Hwy.

## DOGS, PETS, ETC. 290

BEAUTIFUL WHITE Samoyed, Full-blood, unregistered, 3 yrs old. Needs loving home in the country. Price negotiable. Phone 573-6688

BRITTANY SPANIEL puppies for sale, wormed. Call 573-5698 after 5

FOR SALE ½ Blue Heeler — ½ Australian Shepard. Cow Dog puppies. Call 573-3298

REGISTERED GERMAN Shepard puppies. 6 weeks old. Call (806) 828-3865

## GARAGE SALES 310

ARC BOOKSTORE
1607 25th
Located at Snyder Trade Fair & Flea Market.
Open Friday
Saturday & Sunday
9 - 5

2 FAMILY GARAGE SALE
2507 31st
Sat 7:30 to 4:00
Women's bicycle, car tire, mahogany cabinet, end table, women's clothes size 12-20, many yards of fabric, antique portable record player, small brass pump jack on marble, lots of dishes & other junk.

GARAGE SALE
2307 27th
Wed. morning 9:30
New fishing supplies-cheap, new Country & Western 8 track tapes-$2, lawn mower parts, books, misc.

INSIDE SALE
309 34th
Tues, Wed, Thurs, & Fri
No Sales before 9:30
Glassware, knick knacks, T.V.'s, misc.

MOVING SALE
573-0319
111 N. Ash
Dinette $100, Chest of Drawers $75, Bookcase $45, prices negotiable

"THE RUMMAGE ROOM"
1921 25th
Tues thru Sat
11 a.m. to 4 p.m.
SIDEWALK SALE

## FLEA MARKETS 312

NEW!!!!
Snyder Trade Fair & Flea Market
Now renting spaces at 1607 25th St. Riley Campbell, owner, Invites you to come look us over & enjoy our snack bar and game room:
Open 9 - 5
Fri., Sat., Sun.
& 1st Mon.
573-8686

SWAP & SALES MART
406 E. Hwy
Spaces for rent. Arts, Crafts, used articles, etc.
Daily, Weekly, Monthly rates.
Call Mrs. W.A. (Ora) Wells 573-3915 evenings.

## WANTED TO BUY 320

WANTED TO buy: 5 or 10 acres of land preferably with some pasture land for a home and place for 3 little boys that need the space to grow. Call 573-0701

## RENTALS 330

ALAMO HEIGHTS Trailer Park - Large lots for rent. $75 a month. Water furnished. Call 573-0641.

1 BEDROOM FURNISHED apartment, adults only. 2 bedroom unfurnished apartment., 27th and Ave O. Call 573-2877 after 5 pm.

1 BDRM FURN Apt. $200 plus $100 deposit some bills paid. Call 573-1486

2 BDRM FURN. APT. Some bills pd. No children. No pets. Call 573-2871

2 BDRM, House Fireplace, garage, lrg. closets. 1 Bdrm Apt. Some bills paid. References. Call 573-9992

1 Bedroom Mobile Home for rent. Call 573-0741

BILLS PAID Super big, 1 Bdrm furn apt. 500½ 28th St. $250. Call 573-8341

2 BEDROOM Unfurn. house. Call 573-3019 before 8, after 5.

Coleman Apartments
1 & 2 Bdrm. Apts
Furn. or unfurn.
Call 573-0809

COMMERCIAL BUILDING For rent. 1902 37th. Call 573-4909 or 573-5285.

Country lots for rent, good water. 7 miles west of Snyder. ¼ acre lots and water for $80 a month. Call 573-7038 or 573-7082.

FURN 2 Bdrm mobile homes. Low prices. No pets. No deposit. No lease. Call 573-9001

FURN & UNFURN 1 & 2 Bdrm apartments. C & R Rentals. Call 573-3839

FOR RENT Unfurn. houses - 1 bdrm., 3 bdrm. & 4 bdrm. Call 573-8963 all day weekends after 4 weekdays

FOR RENT 2 Bdrm. Furn. Apt. Call 573-1482

MOBILE HOME Lot for rent. Call 573-8703

NOW TAKING Applications for 1 & 2 bdrm apts. Carpet. Major appliances. Central air & heat. Total electric. E.H.O. 4100 Brick Plant Road, 573-4198

NICE REDONE Older home. Couples only. No pets. Call 573-6803 after 6:30 p.m. or on weekends.

PUT YOUR Trailer on a ½ acre space, 7 miles southeast of town. Work 1-800-592-4734. Home 573-1439

RENT "N" OWN. Appliances, furniture, televisions, stereos. Rent "N" Own, 2514 Ave. R, 573-4844.

ROOMS FOR SINGLE Adults. Cable & utilities paid. $125 monthly; $35 weekly. 2603 Ave F or Call 573-8231 or 573-5761.

SPACIOUS, ATTRACTIVE Furn. office space. College & Hwy 84. 573-6381 or 573-5627.

TRAILER SPACE & Warehouse for rent. Call 573-6507, if no answer call 573-6084

WHY PAY RENT? Own your own home for only $500 down & low monthly payments. See Oasis Mobile Homes on Hwy 84 By Pass, Snyder, Tex.

## MOBILE HOMES 340

24 x 60 3 BDRM 2 Bath Mobile Home, large living room; fireplace & garden tub. Lots of cabinet & closet space. Come out today for this home. Oasis Mobile Homes on Hwy 84 By Pass, Snyder, Tex.

2 CORNER LOTS by school. Zoned for Double Wide Mobile Home. Water & Gas available. 573-0320 after 6 p.m.

1982 CENTURION MOBILE Home. 2 Bdrm 1 bath, step up kitchen, built in microwave, new carpet, etc. $1200 equity. Take up payments. Call 573-8048

$2,000 GETS YOU In this beautiful 1983 Lancer; 14x86 mobile home. Assume loan. Already set up and ready to move in to. Call 573-9025

GOOD, LITTLE, Or Bad credit. 50 repo's to choose from. $500 down on any beautiful 2 or 3 Bdrm. Low monthly payments. Call Connie for appointment at (915) 333-4595, collect.

HOME LOAN Turned down??? I can help. Call Jerry collect at (806) 763-5319; A-1 Mobile Homes, Lubbock.

TURN THAT TAX refund int an investment for your future. invest in a new home today & start reaping the dividends of lower fuel bills & the advantages of Home ownership. Contact the Sales Agent at Oasis Mobile Homes on Hwy 84 By Pass, Snyder, Tex.

WHY PAY RENT When you can have a beautiful 1984 — 14x80 — 3 bdrm 2 bath Melody Mobile Home. Hardwood siding; Fireplace; composition roof. 5% down available. Free delivery & set up. Low monthly payments. Call Clark collect, 366-5653

MOBILE HOME MOVING. CALL 573-0741

MOBILE HOME INSURANCE. Check with us before you renew.
BOREN & WEST INSURANCE AGENCY
1822 26th 573-6911

14 x 60 WOODLAKE 2 Bdr. 1 bath. Assume with approved credit. Storage. Porch. Call 573-9918 after 2 p.m.

10 x 50 MOBILE HOME. Older model, good condition. 573-0530

## GAS, OIL, MINERALS 351

WILL BUY Minerals, Royalty, or Overrides and Producing wells. P.O. Box 11193, Midland, Tx. 79702 or Call (915) 682-6191

## REAL ESTATE 360

15,203 Acre RANCH FOR SALE. Good family type ranch, owned by one family 74 years. 23 in. rainfall. 70 mi. E Amarillo; Cunningham Real Estate, Canyon Tx. 806-655-0613 (ANY TIME)

BUYING? OR SELLING?
Beavers Real Estate
35 Acres pasture & big 2 bdr. house for rent 10 miles east.
3 bdr. double wide & three acres 10 miles south for sale
3 bdr. & 3 horse lots, Boothland Addition
3 bdr. Clairmont Road; Boothland Add.
Commercial lot 180 x 210 East 37th St.
Rent house corner of Ave Y & 30th
Three bdr. west of town 3 acres, $100,000
30 Commercial lots Boothland Addition
BEAVERS REAL ESTATE
PHONE 573-9472
Jean James 573-9705
Forrest W. Beavers 573-6467

2 BDRM. HOUSE on Lake Thomas, $2000. Call (806) 828-5336 or (806) 828-4187

By owner, on large corner lot with chain link fence, remodeled, wood burning stove, new carpet, central heat and air. 573-0319.

STEVENSON REAL ESTATE
573-5612
4102 College

NEARLY NEW-BRICK.. 4301 Lubbock; 3-2-2. $61,000
BRICK... 3-2-2 C.P. Large den, fireplace. NICE! $65,000
JUST OUT OF CITY LIMITS... SOUTH, 3-1½ C.P. $53,500
121 34th... 3-2-C.P. Brick; LIKE NEW! $44,500
2406 31st.. 4-3-3 C.P. Huge den; all the extras, $115,000
5314 ETGEN... LOVELY! Nearly new brick. 3-2-1. $98,500
EDGE OF TOWN WEST... on ten acres; all the extras. 3-2-2 $116,000
3501 HOUSTON... 3-2-1 Den; fireplace. $54,000
1802 39th... Stanfield; 3-2-Den; $43,500
EAST.. REDUCED PRICE!!! 204 31st; $32,500
REDUCED TO APPRAISAL!!! 3-2-2, just West of town. $43,500
EAST... 3-1½-1. NICE, 217 34th; $37,500
EAST... 3-1 Redone, 205 36th Pl. $35,500
EAST... 112 Browning; redone inside; 2-1-1; $28,000
NEED... 3-2-C.P. 3734 Sunset; immediately, equity. No credit check; 10% interest.
OWNER FINANCED OR NEW LOAN $27,500
COUNTRY WEST... Brick house; 20 acres. 2 wells. Will trade.
LAMESA HIGHWAY... 3-2-C.P. Brick. On water line; $50's
HERMLEIGH... 3-1-2 Nice; $37,500
2210 44th... PRICE REDUCED; 3-2-C.P. $59,500
510 33rd... 3 Bdrm, $32,000
1800 Ave I... 3 Bdrm, $36,000
903 30th... 3 Bdrm, $24,500
IMMACULATE... 14 X 80 2 bdrm mobile home, to be moved. ONLY $16,000
OTHERS... 401 20th.. $26,500. 1204 21st; $25,000
Joyce Barnes 573-6970
Margaret Sherrod 573-3606

611 East Highway
JACK & JACK Realtors
573-8571
573-3452

UNIQUE HOME!!! 1600 sq. ft. 3 bdrm, 2 bath, fireplace; fenced; Lots of extras. Call Today!!!
NEAT & CLEAN!! 3 Bdrm, 2 bath, fenced; central ht & air, Mid 40's
PRICE REDUCED!!! Owner transferred, must sell. 3 Bdrm. 2 bath brick in Colonial Hills.
ETGEN BLVD Lovely 3 bdrm. 2 bath brick with lots of extras! Call for details.
LARGE BRICK Home with 3 acres in Country
NICE TWO Bdrm. in Ira. Price to sell!
NEAT & CLEAN! 3 bdrm; 1 & ½ bath. Good storage, single gar. fenced. High 30's
REMODELED! 3 bdrm, L.R. w/Fireplace, large dining area, Mid 40's
WEST WALK TO SCHOOL!!! 3 bdrm 1&¾ bath, brick, single gar. den w/Fireplace, Mid 50's
CLOSE TO HOSPITAL New! With all the extras! Priced to sell!
NEAR SHOPPING 3 bdr. on College in good shape.
WE HAVE SEVERAL 2 & 3 Bdr. starter homes
COUNTRY 2 Bdrm, 1 bath; ¼ acre; Mid 20's
WANT A CUSTOM BUILT HOME?? Call us for plans, builder, financing, etc.

Faye Blackledge . 573-1223
Joan Tate . . . . . 573-8253
Lenora Boydstun . 573-6876
Howard Jones . . . . 573-3452
Dolores Jones . . . . 573-3452

Use Snyder Daily News Classified Ads 573-5486

Elizabeth Potts
REALTORS
573-8505
College Ave. & 30th

ROOM TO ROAM 3-2-game room; 5306 Etgen
PRICED TO SELL Brick 3-2-2 — 49,000
PRICE REDUCED Large 3-2-2 brick; owner fin. available; 50's
PRIME COMMERCIAL Almost 1 acre w/est. business. Call for info.
MOBILE HOME 14 x 76 2 bdrm 2 bath $8,250
RENTAL INVESTMENT 203 35th; 807 23rd; 2706 Ave I; 309 25th.
BE FIRST OWNER Brick, select your own colors, Call today
COUNTRY LIVING Hermleigh 3-2-2 13 acres, ref. air
STYLE & COMFORT Over 2T sq. ft. 3-2-1 gar; 1 cp (covered) 3749 Sunset
BASSRIDGE ADDITION Brick 3-2-2 den, 2807 47th
EDGE OF TOWN Beautiful Brick 3-2-2 West on 10 Acres
GOOD INVESTMENT 2 houses & 3 lg lots, 2-1 and 1-1 fruit trees; 30's
STANFIELD SCHOOL 3-1 New paint; 3790 Highland; 2112 41st
COLONIAL HILLS Nice 3-2 double fireplace
BRICK Large den; 3718 Highland
PRICE REDUCED 3-2 3765 Dalton
BRICK, FIREPLACE 2-1 2800 Ave Q; only 21T
ATTRACTIVE 3-1 cp 306 30th and 210 36th, 3-1-1
OFFICE BUILDINGS Good investment. Call
NEW LISTING Lovely 3-2-2 den with fireplace, din. area; Almond built-ins; 4114 Kerrville
ASSUME FHA Cute 2-1 low equity. Pmt. $253

Temi Boren 573-3465
Wenona Evans 573-8165
Margaret Birdwell 573-6674
Elizabeth Potts 573-2404

LOIS GRAVES
REALTORS
573-0614
573-2540
3905 College

SUPER BUY!
Bright & Pretty - 3 Bdrm home. Tip-top shape. Nice corner lot, trees & work shop. All kitchen appliances & pretty drapes. Only $37,000
NEWLY WEDS?
See this little "Dream Home" Pretty as a picture! Lrg living rm, 2 Bdrm. Garage. S.W. Low 30,000
"A BIT OF HISTORY"
Older 2 story home. 3 bdrms, lrg living & dining, on extra large tree shaded lot. Let us show you today
PRICE REDUCED
on this nice 3-1-1. New carpet & drapes. Pretty corner lot - storm shelter. S.W. Mid 40's
OWNER TRANSFERRED
3 bdrm 2 bth; living room plus den. Central heat & air. Mid 40's
"DOLL HOUSE"
See this 2-1-1 home. Central heat. Refrig. air. garage & covered patio. Mid 20's
LARGE FAMILY?
4 Bdrm - 2 bth brick on 2 lots. Near all schools. Ready to move into. $50,000.
NEW HOMES
on Houston. 3-2-2 brick with loads of extras. Call for details.

WE ARE AGENT FOR BUILDING LOTS IN PRESTIGIOUS CEDAR CREEK ADDITION.

MIKE GRAVES . . 573-2939
LOIS GRAVES . . . 573-2540

4 BEDROOM, 1 bath, Austin Stone, Central heat & air, large shop and storage. 573-2836

COUNTRY LIVING: For sale 5 acre tracts, 3 miles east of Ira & 8½ miles south of Snyder. This will be an area with certain deed restrictions to protect your investment. Also city water is available. If you are ready for that country home site at the best price in Scurry County call 573-0183 between 9 a.m. & 5 p.m. or 573-0691 between 5 p.m. & 9 p.m.

FOR SALE by owner, 2 bdrm, 1 bath, central heat & air; fenced yard. Close to school. New paint. Extra clean. 573-3827 or 573-4428

FOR SALE By Owner. Ideal starter home or excellent rental property. Cozy 2 bedroom, 1 bath house. Large garage with extra room built on. Extra nice fenced yard. 322 29th St. 573-9591

FOR SALE: to be moved, nice 3 bedroom house. 806-863-2010

HOUSE FOR SALE. 3 Bdrm, 1¾ bath, 1 car garage; large fenced in back yard. Good location. 3507 40th. For information call 573-8549 or 573-5219. After 5 p.m. & weekends call 573-9480; 573-0340 or 573-6429

HOUSE FOR Sale: 3 bedroom, Brick, 8 acres. 8 miles out. Phone 1-728-8041 after 4.

LARGE SELECTION OF 2 & 3 Bdrm homes. Low down payments & low low monthly payments. See at Royal Trailer Park, Hwy 84 By Pass, Snyder, Tx.

LOT IN Hillside Memorial Gardens; discounted at $200. Call 209-875-3029 or The Gardens, 573-5251.

REALLY NICE & Quiet. 3½-2 cp; carpeted; fireplace insert; C-H-A; built ins; large lot with garden. $53,500. Call 573-6613

Use Snyder Daily News Classified Ads 573-5486

# Classified Ads

THREE LOTS: Zoned, Residential or Commercial, has Mobile Home hook up, chain link fence. 573-8256.

**JOE BOX REALTY**
**4006 College**
**573-5908**
TEXAS LAND MLS

NEW LISTING Farm - 157 acres; East on Hwy 180
2 RESIDENTIAL LOTS E. 35th St.
COUNTRY 2 Bdrm home. Cnt heat, ref. air, 4 acres land. Call for details.
FARM, New exclusive listing, NW of Ira, 172 acres, 2 bdrm. house, central heat & air, detached garage, water well, storage house & barn.
SMALL ACREAGES 4, 5, 8 acres or more. Financing available.
NEW LISTING West 27th St. 4 bedroom, central heat & air. Approx. ¾ acre land
BUILD YOU OWN Miles home. Let us tell you how. This is a Miles Home Information Center.
Howard Sawyer . . 573-3464
Joe Box. . . . . 573-5907

WE BUY 1st & 2nd Liens on Real Estate. Beneficial - 573-3521

1 MILE, EAST On Roby Hwy; 15 acres & 2 water wells. Owner financed.
IN COUNTRY - 5 Acre plots; 10 acre plots & 20 acre plots

**Roswell Rigsby**
REAL ESTATE
PH. 573-7682

## LEGAL NOTICES 010

**NOTICE OF OPPORTUNITY FOR A PUBLIC HEARING**
The Scurry County Commissioners Court has requested funding for improvements to Winston Field under the Airport Improvements Program from the Federal Aviation Administration. The proposed project at Winston Field consists of an 800 foot extension to the south end of Runway 17/35, reconstrucion of existing paved areas and runway and other related lighting improvements. Any interested person may request that an open public hearing be held for the purpose of considering the social, economical and environmental efforts of the proposed development.
For a request for a public hearing to be honored, a signed written request must be filed no later than 5:00 p.m. on April 10, 1984 at the office of County Judge, Scurry County Courthouse. The public hearing, if requested, will be held on April 15, 1984 at 10 a.m. in Court House.
A document summarizing the impact of the proposed development is available for review for 30 days following the first publication of this notice.

NOTICE OF IMPOUNDMENT OF ESTRAY
On the 30th day of March, 1984, I impounded the following estray:
Kind of Animal: Steer. Breed: Mixed. Color: Brown with Black tones. Sex: Male. Age: 09 months. Size: 450 pounds. Brand, Mark, Identifying Characteristics: right ear notched on bottom - 3 inch spiked horns; white face with both back feet white.
and, on the 09th day of April, 1984, I filed a Notice of Estray in the Estray Book of Scurry County, Texas. I have made a diligent search of the register of recorded brands in Scurry County, Texas, for the owner of said estray, but the search did not reveal the owner.
Notice is hereby given that, if the ownership of said estray is not determined by the 28th day of April, 1984, said estray will be sold at public auction at Colorado City Livestock Auction, in Colorado City, Texas.
WITNESS My hand this 09th day of April, 1984.
Keith Collier
Sheriff of Scurry
County Texas
By Larry Ball
Deputy


VOTE FOR

STEVE PAYSON
COUNTY ATTORNEY
Scurry County
SUBJECT TO ACTION OF DEMOCRATIC PRIMARY
Pol Adv. Paid by Steve Payson, Snyder

DENSON Car Rentals
300 East Hwy.
573-3912

GOLF CARS
Yamaha Golf Cars &
"The Club Car DS"
•Electric Models
•Gas Models
TOM'S MARINE
315 E. Hwy. 573-6562

IRA: 11.8%
FOR 5 YEARS
Yes, that's right! Our IRA pays a guaranteed 11.8% interest for 5 years on all contributions paid through June 30, 1984.* And the minimum contribution is only $25 a month. If our IRA's interest is of interest to you, call your Southwestern Life agent.
*Interest on all contributions is guaranteed for five years from the beginning of the calendar quarter in which Southwestern Life receives the contribution.

Ernest W. Sears
2517½ College
573-3858
Southwestern Life
People with Answers


# Texas films dominate Oscar awards

DALLAS (AP) — The best picture of the year, "Terms of Endearment," was one of the Texas-made films that dominated the Oscars Monday night.

"Terms" and "Tender Mercies," both shot in Texas, picked up seven major Oscars during the televised ceremony, including best actor, actress, supporting actor, director, adapted screenplay and original screenplay.

"Tender Mercies" was also a contender for best picture and best director.

Shirley MacLaine won her first Oscar for her portrayal of mercurial Aurora Greenway in "Terms of Endearment." One of her competitors was Debra Winger, who played her strong and loving daughter.

"Terms" was shot on location in Houston and Lincoln, Neb. It was co-produced by Martin Jurow of Dallas.

Robert Duvall picked up his first Oscar for his portrayal of Mac Sledge, the down-and-out country-western songwriter who finds "Tender Mercies" in the open landscape and people of Central Texas.

"Tender Mercies" was shot in and Waxahachie, 30 miles south of Dallas.

LAFF-A-DAY

"...and another thing, stop moving your LIPS!"

## Staff contracts renewed

Continued From Page 1

named vice president and Dr. Robert Hargrove was elected secretary.

Following a 30-minute executive session, trustees announced that no action would come as a result of the executive meeting.

In personnel matters, the board approved four resignations. They include Guy Gamble, assistant professor of music; Jerry Gilmore, engineering technology instructor; Dr. Shel Hillis, professor of science; and Linda Wright, assistant professor of business.

In other action, the board approved a 5.4 percent increase in room and board charges for the 1984-85 school year. The package, which includes 15 meals a week, will increase from $735 to $775.

The board voted to seek bids for the replacement of the college's central computer system. Gay Hickman, vice president for business affairs, estimated it would cost $72,000 to replace the outdated seven-year-old NCR system.

Trustees also voted to seek bids to replace the two copy machines on campus under a lease-purchase arrangment. The college would get four smaller machines at a savings of $200 per month and would own the machines after five years. Also okayed was the replacement of the postage machine at an estimated cost of $5,000.

Snyder Farm and Ranch Supply was successful bidder for fertilizer. The bid was $1,710. Three other out-of-town bids were received.

An offer to donate a windmill to place on the campus was "respectfully declined." Trustees cited safety and security as the reasons to decline the offer.

Three energy conservation proposals were tabled by the board following a lengthy discussion with Dave Parr, energy consultant from Austin.

The proposals included replacement of the present central cooling system with a more efficient model and use of solar panels in the gym and dormitory areas.

Even without matching federal funds, the central cooling replacement would have a payback in 4.4 years, Parr said. All three proposals would pay back in an average of 5.22 years, Parr added.

Estimated cost of the three projects would be $490,262. The board expressed concern about damage to solar panels due to hail. The board voted to table the matter until the energy committee had opportunity to visit a similar installation.

Staffers receiving contract renewals were Robert Adams, Elsie Anderson, Larry Anderson, Jerry Baird, John Baird, Mickey Baird, Ed Barkowsky, Diane Beard, Judy Border, Ben Brock, Mavis Brumbelow, Lee Burke, Joe Carter, Janet Coffee, Gerald Corkran, Beverly Cross, Joe Cushing, Andy Daniel, Barry Davis, Dan Dever, Bob Doty, Darly Doty, James Eby, Gil Fleer, John Forshee, Dave Foster, John Gibson, Carl Guinn, Bill Halbert, Janet Halbert, David Harr, Melissa Harr, Gay Hickman, David Higgins, Duane Hood, Mary Hood, Rex Hopkins, Eunice Irwin, Wendell Jones, Harry Krenek, Marsha Krenek, Marilyn Lancaster, Richard Lancaster, Bill Mapes, Patrice McKinney, Lance McMillan, Bettie McQueen, John McRae, Charles Meek, Bill Mitchell, Jo Ann Noble, Mike Otto, James Palmer, James Parker, Aline Parks, Winnie Poyner, Frank Pruitt, James Rambo, Joe Reaves, Ray Robbins, Gloria Shaw, Margaret Shawn, Phil Spradlin, Kathleen Stephens, Mike Thornton, James Tully, Sam Walker, Frank Williams and Jane Womack.

Fruit tree yield will increase with this spray program.
ferti·lome
Hinshaw's
2804 College
573-8561


## Grad plan to be proposed

Continued From Page 1

elementary and junior high schedule unchanged.

The proposal to be considered Tuesday adds what school officials call a "0" period — an optional and "extra" period to the school day.

Courses projected to be offered at this time include driver's education, computer math I; freshman English; French I; Spanish I; and physical science.

Plans call for the courses to be offered only if enrollment numbers justify them.

The basic graduation requirement under consideration would require students to pass 21 specified class hours or "units."

A "unit" constitutes one class attended for a full two-semester school year.

SHS seniors are now required to graduate having passed 21 units and the basic change involves the addition of another math course.

Because of the additional math course, high schools students will be offered one less "elective" course, reducing the number from eight to seven.

Elective courses offered at SHS include such areas as athletics, choir, band, vocational agriculture, home economics, drama, industrial arts, photography, journalism, art, business education and driver's education.

The "advanced" transcript — which only freshmen entering high school next year would have time to complete — has even stricter scholastic requirements.

It increases the number of study units which must be passed from 21 to 22. It also cuts the number of elective classes allowed from seven to three.

Courses then substituted for these electives include an additional course unit of science (three required total); two course units of a foreign language; and one course unit of computer science.

The course requirements common to both the regular and advanced transcript schedule are four units of English; three units of math; three units of social studies; one unit each of World and American History; a ½ unit (one semester only) of United States Government and a ½ unit of economics-free enterprise; a ½ unit of health and 1 ½ units of physical education.

Other school business to be considered by trustees Tuesday includes:

—Accepting the resignation of Phyllis Johnston, a teacher's aide at the Learning Skills Center.

—Considering a request from the Scurry County Extension Homemakers Clubs for the use of a school bus.

—A report from the district's Computer Curriculum and Technology Task Force.

—A report regarding core samplings being taken to determine the condition of the earth base under the high school track.


KOTAB NEWS
Covers The Big Country—
not just Abilene


## Council meeting Monday

Continued From Page 1

Cecil Boren, Bob Womack and J.T. Northerns (1 each); for council place 4, Allen Grimmett, Jack Phillips and Brian Marlar (1 each); for council place 6, Russell Yorgesen (1) and Allen Grimmett (8), Jack McGlaun, Sam Houston, Frank McCravey, Frank Miller, Red Faver and Bill J. Hood (1 each).

—Set a special meeting date next Monday to install new council members Tommy Davis, place 2; and Troy Williamson, place 4.

—Tabled for now action regarding the appointments of two members to the Colorado River Municipal Water District. Two city representatives have terms expiring May 31, James Rosser and H.W. Cargile. The appointments have been putoff until it is determined is these two men are willing to serve again.

—Reviewed but took no action concerning plans to widen 30th St. east from College Ave.

—Granted a request submitted by the chamber of commerce to again conduct the July 4th fireworks display in Towle Park.

—Reappointed D.D. Shelburne as a member of the city's Builders Board of Appeal.

—Discussed but took no action on closing an alley between 30th and 32nd St. east of Houston Ave. The closing was proposed as a possible negotiating tool regarding attempts to acquire a 33 ½ ft. strip of right-of-way along property there. This right-of-way is needed to extend Houston Ave. across the two-block strip between 32nd and 30th St.

—Approved on second and final reading three zone change requests. No opposition to any of the changes was received from adjacent property owners. The changes approved included a lot at 1807 40th St. from C-1 to R-4; lots in the 600 Block of 32nd St. from R-3 to R-4; and a tract of land at 2801 25th St. from M-2 to C-4.

—Approved on second reading an ordmance which updates the city's zoning by eliminating all R-4 areas in the city, a zone initially set aside for mobile homes only. Areas once designated R-4 now become R-3.

—Granted a request submitted by Joe Sentell to remove a sidewalk from property owned by Mrs. John E. Sentell at 3101 Ave. X. Sentell noted that adjacent Elm trees continuously buckle the sidewalk, making it unfeasible to replace it.

—Agreed to provide liability insurance for National Guard workers involved in the cleanup project at Dry Run and Deep Creek.

—Approved a plat for the North Bank subdivision located in the 3300 Block of Ave. U. The plat was submitted by Tom Wadleigh.

## WTC seeks de-annexation

Continued From Page 1

Baze, president of the board of trustees. "Board members serving at the time the area adjacent to the college was annexed have indicated to me that there was no intent through the annexation of the additional 300 feet to inhibit, inconvenience or in any way disturb the ongoing ranching activities on the aforementioned properties. Certainly I agree with this position," Baze said. He added that property owners have neither requested, nor have received, any city services on the portions of their property annexed into the city.

The board members recognize that with R-1 (residential) zoning affecting the 300-foot strip of land, owners technically are prohibited from conducting usual ranching activities in a manner long accepted as standard with regard to construction of barns or other buildings. The zoning futher restricts types and numbers of livestock, and taken to the extreme, the zoning also restricts size, type, and heights of fences, walls and shrubbery.

"While the city is not going to do anything unreasonable concering this strip of property, we now realize that zoning requested almost 13 years ago is, in fact, detrimental to the long-established ranching purpose of these properties," Baze said. "In a nutshell, we just want to set things right. These landowners are good neighbors, and longtime supporters of the college."

Board members emphasized that the request for de-annexation is for the 300-foot area generally on the west, south and east sides of the campus, and that all college properties will remain in the City of Snyder.

"We appreciate very much the city council of the City of Snyder considering our request," Baze added.

Help Elect
MIKE LINE
District Attorney
For The
132nd Judicial District
Scurry & Borden Counties
Your Vote & Support Appreciated
Paid Political Advertising by Mike Line, Snyder, Texas


## Typewriter said stolen

Snyder police were called to investigate two misdemeanor complaints Monday afternoon.

Joe David Wilfong of the Tropicano Motel reported a misdemeanor theft at 1:03 p.m.

He told investigators that a portable typewriter valued at $97 had been taken from his room sometime between 6:30 p.m. Sunday and 12:30 p.m. Monday.

Mae Bell Wyatt of Snyder filed a criminal mischief report with city police at 6:40 p.m.

She told officers that a door on a rent house she owns in the 2700 Block of Ave. L had been recently damaged. Detectives reported identifying a suspect in the case and the matter has been referred to the county attorney for possible prosecution.

In other action, city officers jailed one suspect for DWI Monday evening.

# Obituaries

## Dunnam

COLEMAN--Services for Burny-Dunnam, 77, of Coleman, were to be held at 2 p.m. Tuesday at Bell-Seale Chapel with the Rev. Cone Merritt and the Rev. Jimmy Ray Jones officiating. Interment was to be in Snyder Cemetery. He died at 2:25 p.m. Sunday at Holiday Hills Nursing Home.

He was born Nov. 1, 1906 in Anderson County. He was a veteran of World War II, the retired owner of the Dunnam Mattress Factory in Snyder and a Baptist. He moved to Coleman in 1981 from Snyder. He was also a member of the Lions Club in Snyder.

Two brothers and a sister preceded him in death.

Survivors include two sisters, Mrs. Ruby Knight of Weatherford and Mrs. Edna Mae Bunt of Coleman; a brother, Fred of Fluvanna.

# Markets

## Midday Stocks

NEW YORK (AP)

| | High | Low | Last |
|---|---|---|---|
| AMR Corp | 31½ | 31¼ | 31¼ |
| Amer Can | 45⅝ | 45 | 45⅝ |
| Ameritech n | 65⅛ | 64⅝ | 65 |
| Am Motors | 4⅞ | 4⅝ | 4⅞ |
| Amer T&T n | 15⅞ | 15¾ | 15¾ |
| ArmcoInc | 19¼ | 18⅞ | 19 |
| AtlRichfld | 46¾ | 46½ | 46⅝ |
| BancTexas | 4⅞ | 4⅞ | 4⅞ |
| BellAtlan n | 67⅞ | 67½ | 67½ |
| BellSouth n | 91⅛ | 90⅞ | 90⅞ |
| Beth Steel | 26¼ | 25⅞ | 26 |
| Borden | 54⅞ | 54⅜ | 54⅜ |
| CaterpTr | 50⅜ | 49⅝ | 50⅜ |
| Centel | 32⅝ | 32¼ | 32⅜ |
| Chrysler | 24⅝ | 24 | 24 |
| CocaCola | 54⅛ | 53⅜ | 53⅜ |
| Coleman | 28⅛ | 28 | 28⅛ |
| DiamShm | 20⅞ | 20⅜ | 20¾ |
| DowChem | 31¾ | 31½ | 31½ |
| DressrInd | 21⅝ | 21 | 21 |
| East Kodak | 63¾ | 62¼ | 62⅝ |
| EDS s | 26¾ | 26⅛ | 26⅛ |
| Enserch s | 21⅛ | 21 | 21 |
| Entex | 19⅝ | 19¼ | 19⅜ |
| Exxon | 39⅛ | 38¾ | 39 |
| Firestone | 17⅛ | 17⅛ | 17⅛ |
| FtBcpTex | 19 | 18⅞ | 18⅞ |
| FordMot s | 34⅜ | 33¾ | 33¾ |
| GAF Corp | 16 | 15¾ | 15⅞ |
| GTE Corp | 37⅝ | 37¼ | 37½ |
| GnDynam | 45 | 44⅛ | 44⅞ |
| GenElect s | 52¼ | 52 | 52 |
| Gen Food | 48 | 47⅝ | 47⅞ |
| Gen Motors | 64⅜ | 62⅞ | 62⅞ |
| Goodyear | 25¾ | 25⅜ | 25¾ |
| GulfPac | 14⅛ | 14 | 14⅛ |
| GulfCorp | 78⅛ | 77¾ | 78 |
| Halliburtn | 42 | 41⅝ | 41⅞ |
| HarteHnk s | 29¼ | 29⅛ | 29¼ |
| Holiday Inn | 42⅛ | 41⅝ | 42 |
| HoustInd | 19⅝ | 19½ | 19½ |
| HughesTl | 20⅝ | 20¼ | 20½ |
| Interfst | 13⅞ | 13⅜ | 13⅜ |
| IBM | 110⅛ | 109¾ | 109⅞ |
| Intl Harv | 8⅛ | 7⅞ | 8⅛ |
| Int Paper | 53⅞ | 53¼ | 53½ |
| Jeff Pilot | 42 | 42 | 42 |
| JohnsJn | 36 | 35⅝ | 35¾ |
| K mart | 28⅝ | 28¼ | 28⅜ |
| KrogerCo | 30¼ | 30 | 30 |
| LTV Corp | 17¼ | 17⅛ | 17¼ |
| Litton Ind | 63⅜ | 63⅛ | 63⅛ |
| LoneSta Ind | 26 | 26 | 26 |
| May DStr | 47⅛ | 47 | 47 |
| Medtronic | 28⅞ | 28 | 28 |
| Mobil | 30¼ | 30 | 30⅛ |
| Monsanto | 90¼ | 90 | 90 |
| Motorola | 111½ | 111 | 111¼ |
| NabiscoBrd | 41⅛ | 41⅛ | 41⅛ |
| NYNEX n | 60 | 59⅝ | 60 |
| PacifTel n | 56¾ | 56⅝ | 56⅝ |
| Penney JC | 48⅝ | 48¼ | 48½ |
| Phelps Dod | 26⅛ | 25¼ | 26⅛ |
| PhillipsPet | 40 | 39⅝ | 40 |
| Polaroid | 26 | 25¾ | 26 |
| ProctGamb | 47⅞ | 47½ | 47⅝ |
| RCA | 33⅝ | 33⅛ | 33⅜ |
| Republic Stl | 31¼ | 30¾ | 31¼ |
| RepBankCp | 31 | 31 | 31 |
| Sabine | 24½ | 23⅞ | 24¼ |
| Safeway | 23⅝ | 23⅜ | 23⅜ |
| SFeSoPac n | 23½ | 23¼ | 23½ |
| SearsRoeb | 31⅜ | 31 | 31⅛ |
| ShellOil | 57⅞ | 57¾ | 57¾ |
| Singer Co | 26⅞ | 26 | 26 |
| Southern Co | 15⅜ | 15¼ | 15⅜ |
| Southland | 35½ | 35¼ | 35⅜ |
| SwstBksh | 24⅛ | 24 | 24 |
| SwstBell n | 55¾ | 55½ | 55⅝ |
| Sperry Cp | 39⅛ | 38¾ | 38¾ |
| StdOilCal | 37⅛ | 37 | 37 |
| StdOilInd | 54⅞ | 54⅜ | 54⅜ |
| StdOilOh | 47¾ | 47⅜ | 47¾ |
| SunComp | 55⅞ | 54½ | 55⅝ |
| Tenneco | 42¼ | 41⅞ | 42⅛ |
| Texaco Inc | 39⅞ | 38½ | 38¾ |
| TexComBn | 44 | 43¾ | 44 |
| TexEastn | 68¼ | 67 | 67⅞ |
| Texas Inst | 130½ | 129¾ | 129⅞ |
| TexNMexPw | 24⅝ | 24⅜ | 24⅜ |
| TexasOGas s | 24¾ | 24½ | 24½ |
| Tex Util | 22⅞ | 22¾ | 22¾ |
| TylerCp | 26⅜ | 26⅜ | 26⅜ |
| Un Carbide | 54¼ | 53¾ | 54¼ |
| UnPacCp | 45⅝ | 45⅛ | 45⅜ |
| US Steel | 29 | 28⅝ | 28⅞ |
| USWest n | 57¾ | 57½ | 57¾ |
| UnitTel | 19⅜ | 19⅛ | 19⅛ |
| Unocal | 36⅛ | 35¾ | 35⅞ |
| WalMart s | 32½ | 32¼ | 32¼ |
| Westgh El | 44⅝ | 44¼ | 44⅜ |
| Xerox Cp | 40⅛ | 39⅞ | 40⅛ |
| Zenith R | 27⅛ | 27 | 27 |

## Cotton

NEW YORK (AP) — Cotton futures No. 2 were mostly lower at midday dealings today. e for strict low mid 75.56 cents a pound Monday for the eight markets, according to the New York Cotton Exchange.

Midday prices were 50 cents a bale higher to 95 cents lower than the previous close. May 80.65, Jul 80.10, Aug b79.50, Oct 77.25, Dec 75.32, Mar 76.55, May 77.00 and Jul b77.10.

# Tiger coach expects different game with Andrews this time

ANDREWS -- Snyder Coach Albert Lewis isn't predicting the outcome of tonight's District 2-4A game with Andrews but he will be surprised if the Tigers don't show any more offense than they did the last time the two teams met.

"He shut us down the last time," said Coach Lewis, referring to Andrews pitcher Omar Trevino, who allowed the Tigers only one hit in a 3-0 victory in the semifinals of the Snyder Baseball Tournament. "He throws a real good curve ball and we weren't patient and didn't wait on it. Hopefully we'll be more patient this time and force him to throw the fastball."

Lewis has reason to be more optimistic. His Tigers were batting .232 when Andrews came calling on March 16. They are now hitting .329 for the season and a whopping .445 in district play.

"We're a much better hitting team than we were back then. I think we'll put the ball in play more than we did but we're expecting a tough ballgame. Andrews really needs the win. They've lost once (in district play) and it's going to be tough on them if they lose again," said Lewis, who has a lot of respect for the Mustangs. "They've got probably one of the best records in West Texas (17-2) so they are tough. Omar is one of the best players in the district and they've got a real good catcher too in (Destry) Simpson."

Snyder will counter Trevino with senior right-hander Paul Tate, who has a 4-1 record and a 1.63 ERA.

The lineup for Snyder, in batting order, will be Chad Peterson at center-field, Bobby Velasquez at left field, Charles Bollinger at short, Chris Sanders at second base, Justin Webb to dh (for Tate), Norman Malone at first, Eddie McClure at catcher, William Cotton at third and Willie Greathouse at right field.

The top five in the batting order are rapping out at a cool .571 in district play on the average and .419 for the season.

Snyder is 11-5 for the season and is looking for seventh straight win. The Tigers' 3-0 district mark tops the loop.

**District 2-4A Baseball Standings**

| | Dist | | Season | |
|---|---|---|---|---|
| Snyder | 3 | 0 | 11 | 5 |
| Andrews | 2 | 1 | 17 | 2 |
| Pecos | 2 | 1 | 10 | 9 |
| FortStockton | 1 | 2 | 6 | 7 |
| Lamesa | 1 | 2 | 8 | 10 |
| Monahans | 0 | 3 | 6 | 7 |

FRIDAY'S RESULTS: Snyder 6, Lamesa 3; Andrews 10, Fort Stockton 3; Pecos 8, Monahans 0.

TUESDAY'S GAMES: Snyder at Andrews, Pecos at Lamesa, Monahans versus Fort Stockton.

*today's sports news*

# College MGA meets Monday

The Men's Golf Association at Western Texas College will hold an organizational meeting at 7 p.m. Monday in Building 2-C, room 103.

The building is located just west of the WTC Pro Shop.

All members and those interested in becoming members are urged to attend.

# Trevino says pressure is off him for Masters

AUGUSTA, Ga. (AP) - Lee Trevino comes into the Masters with a philosophy that seems self-contradictory.

He expects to play well in the tournament which starts Thursday because he doesn't expect to play well.

Confusing? Not when Trevino explains.

"When you're one of the better players on the Tour, you're expected to play well every week. You expect it. The galleries expect it. The press expects it. The sponsors expect it. The whole world expects it.

"That's a tremendous amount of pressure," he said. "I know. I've been there.

"But I don't have that pressure right now.

"I don't have any right to expect to play well.

"Since my last (back) operation, I can't practice like I used to. My doctor told me those days are done and gone. Never again.

"And, because of my television schedule, I haven't been able to play all that much this year.

"So I know I'm not supposed to be playing good. So I just go out there with a relaxed attitude and let 'er rip."

Trevino, now 44, a member of the World Golf Hall of Fame and one of the most colorful players the game has produced, now has parallel careers as a Tour player and as a television golf analyst.

The winner of two U.S. and two British Opens and holder of a PGA title, Trevino needs only this one to join Gene Sarazen, Ben Hogan, Jack Nicklaus and Gary Player as the only men to sweep the game's Big Four titles.

His chances of joining that elite crowd were enhanced with a strong, runnerup performance two weeks ago in the Tournament Players Championship.

"That was an exceptional week for me," Trevino said.

"I don't expect to ever play as good as I did, not on a week to week basis.

"But that showed that maybe I can still play, that there's still a spark in the fireplace."

# Oakland pulls one out over Toronto Jays, 4-3

OAKLAND, Calif. (AP) - The Toronto Blue Jays have the late-inning blues. Oakland A's Manager Steve Boros remembers the feeling well.

"We came from behind in a lot of games last season and let leads slip away," Boros recalled Monday night. "Now, we feel we can come from behind and then wrap the games up."

Carney Lansford hit a two-run homer in the eighth inning off Toronto's Dennis Lamp, and the A's beat Toronto 4-3 in the only American League game of the day. An error by second baseman Damaso Garcia got the Blue Jays in trouble.

It was the third come-from-behind victory for Boros' club, off to a 5-1 start and leading the Western Division. Lansford, missing from the A's lineup a year ago because of the death of an infant son, has collected seven runs batted in, including three game-winning RBI, this year.

"These kind of games can give a club a lot of confidence," said Lansford, who singled home a run in the sixth off Toronto starter Jim Clancy.

The Blue Jays could use some rebuilding of confidence right now.

"We've played six great games and lost three of them, two in the eighth inning and one in the tenth," Manager Bobby Cox said. "That error tonight was the first we've made this season."

On Sunday in Anaheim, reliever Roy Lee Jackson tried to preserve a 3-1 lead for Toronto starter Jim Acker, but Reggie Jackson and Doug DeCinces belted homers in the eighth and the California Angels downed the Blue Jays 4-3.

## Reuss hurls Dodgers' win

LOS ANGELES (AP) - The Chicago Cubs had heard all about Jerry Reuss' arm problems, and the veteran left-hander's off-season elbow surgery.

But, as Manager Jim Frey put it, "If I hadn't read about it in the newspaper, I would have had no hint of it."

Reuss, making his first start of the season, scattered seven hits over 7 2-3 innings. He walked none and struck out four Monday night as the Dodgers snapped a three-game losing streak, 4-2.

In the only other National League game, Cincinnati beat Montreal 9-6.

Catcher Mike Scioscia broke a 1-1 tie with a bases-loaded single in the fourth inning.

Reuss was lifted in the eighth inning after allowing an infield single to rookie outfielder Henry Cotto which scored Gary Woods, who had doubled.

Tom Niedenfuer took over, struck out two of the four batters he faced and got a double play ball to end the game and claim his first save of the season.

**Reds 9, Expos 6**

Nick Esasky drove in three runs and Duane Walker belted a two-run homer in his first at-bat of the season as Cincinnati hammered five Montreal pitchers for 14 hits.

The host Reds scored four runs in the first inning off Bill Gullickson, 0-2, with two outs. Esasky's double drove in two runs and Walker followed with his home run.

Gary Carter hit his first homer of the season and added a two-run double for Montreal.

Montreal's Pete Rose went 2-5, leaving him three hits shy of the 4,000 mark.

Jeff Russell, 1-0, gave up 10 of Montreal's 14 hits in five innings. Tom Hume got his first save.

GETTING READY -- John Bill Hedrick, a sophomore from Post, prepares for the upcoming Western Texas College NIRA rodeo, scheduled to begin here Thursday night at 8. Approximately 20 colleges and universities will be represented from the Southwest Region. See related articles below. (SDN Staff Photo by Bill McClellan)

# Soviet reaction nitpick 'at best'

LOS ANGELES (AP) - The president of the Los Angeles Olympic Organizing Committee says Soviet allegations that the United States had violated the Olympic charter by requiring visas for athletes may have resulted from a mistake by an American embassy official in Moscow.

Peter Ueberroth, reacting to a strongly worded Soviet Olympic Committee charge distributed Monday by Tass, the nation's official news agency, denied that the United States had reserved the right to deny visas to the Soviet delegation coming here for the Summer Games.

Ueberroth said a communique last week from the U.S. embassy in Moscow to the Soviet Union's foreign office had used the word "visa" in discussing the list of athletes' names.

"It was a mistake," he said. "There will not be a visa required for their athletes."

Ueberroth added that the Soviet athletes would be treated the same as all others.

He described the strong Soviet reaction as "at best a nitpick."

The statement distributed by Tass called for an emergency meeting of the International Olympic Committee's Executive Board and alleged that anti-Soviet feeling was being fomented in the United States.

Ueberroth said neither his committee nor the IOC in Switzerland had received any communication from the Soviets about their complaints or the request for the special meeting.

F. Don Miller, chairman of the U.S. Olympic Committee, said, "From our viewpoint, we abhor any political intrusion into the Games. The Games are now rapidly coming upon us. It's in everyone's best interests in the Olympic movement to have the Soviet Union and the other countries participate in those games.

The United States boycotted the 1980 Summer Games in Moscow as a protest against the Soviet Union's military intervention in Afghanistan.

## Baseball standings

By The Associated Press

NATIONAL LEAGUE

EAST DIVISION

| | W | L | Pct. | GB |
|---|---|---|---|---|
| New York | 4 | 1 | .800 | — |
| Philadelphia | 3 | 2 | .600 | 1 |
| Pittsburgh | 3 | 2 | .600 | 1 |
| St. Louis | 3 | 2 | .600 | 1 |
| Chicago | 3 | 3 | .500 | 1½ |
| Montreal | 3 | 3 | .500 | 1½ |
| WEST DIVISION | | | | |
| San Diego | 4 | 1 | .800 | — |
| Cincinnati | 3 | 3 | .500 | 1½ |
| Atlanta | 2 | 3 | .400 | 2 |
| Los Angeles | 2 | 4 | .333 | 2½ |
| Houston | 1 | 4 | .200 | 3 |
| San Francisco | 1 | 4 | .200 | 3 |

Monday's Games

Cincinnati 9, Montreal 6

Los Angeles 4, Chicago 2

Only games scheduled

AMERICAN LEAGUE

EAST DIVISION

| | W | L | Pct. | GB |
|---|---|---|---|---|
| Detroit | 5 | 0 | 1.000 | — |
| Cleveland | 3 | 1 | .750 | 1½ |
| Boston | 3 | 3 | .500 | 2½ |
| Toronto | 3 | 3 | .500 | 2½ |
| New York | 2 | 4 | .333 | 3½ |
| Baltimore | 0 | 4 | .000 | 4½ |
| Milwaukee | 0 | 5 | .000 | 5 |
| WEST DIVISION | | | | |
| Oakland | 5 | 1 | .833 | — |
| Seattle | 4 | 1 | .800 | ½ |
| Kansas City | 3 | 2 | .600 | 1½ |
| Minnesota | 3 | 2 | .600 | 1½ |
| Texas | 2 | 3 | .400 | 2½ |
| California | 2 | 4 | .333 | 3 |
| Chicago | 1 | 3 | .250 | 3 |

Monday's Game

Oakland 4, Toronto 3

Only game scheduled

## USFL glance

By The Associated Press

EASTERN CONFERENCE

| | W | L | T | Pct. | PF | PA |
|---|---|---|---|---|---|---|
| **Atlantic** | | | | | | |
| New Jersey | 6 | 1 | 0 | .857 | 191 | 104 |
| Philadelphia | 6 | 1 | 0 | .857 | 161 | 94 |
| Pittsburgh | 2 | 5 | 0 | .286 | 123 | 137 |
| Washington | 0 | 7 | 0 | .000 | 73 | 218 |
| **Southern** | | | | | | |
| Birmingham | 6 | 1 | 0 | .857 | 193 | 98 |
| New Orleans | 6 | 1 | 0 | .857 | 186 | 123 |
| Tampa Bay | 4 | 3 | 0 | .571 | 155 | 160 |
| Memphis | 2 | 5 | 0 | .286 | 113 | 208 |
| Jacksonville | 2 | 5 | 0 | .286 | 167 | 166 |
| WESTERN CONFERENCE | | | | | | |
| **Central** | | | | | | |
| Michigan | 6 | 1 | 0 | .857 | 201 | 132 |
| Oklahoma | 5 | 2 | 0 | .714 | 110 | 135 |
| Houston | 4 | 3 | 0 | .571 | 222 | 184 |
| Chicago | 2 | 5 | 0 | .286 | 153 | 176 |
| San Antonio | 1 | 6 | 0 | .143 | 70 | 127 |
| **Pacific** | | | | | | |
| Denver | 6 | 1 | 0 | .857 | 160 | 140 |
| Arizona | 3 | 4 | 0 | .429 | 192 | 111 |
| Los Angeles | 2 | 5 | 0 | .286 | 91 | 134 |
| Oakland | 0 | 7 | 0 | .000 | 98 | 152 |

Monday's Games

Denver 35, Los Angeles 27

Houston 31, Washington 13

Saturday, April 14

Oklahoma at Washington

Denver at Pittsburgh

Memphis at Los Angeles

San Antonio at Jacksonville

Sunday, April 15

Arizona at New Jersey

Chicago at Philadelphia

Birmingham at Michigan

## NBA glance

By The Associated Press

EASTERN CONFERENCE

| | W | L | Pct. | GB |
|---|---|---|---|---|
| **Atlantic Division** | | | | |
| y-Boston | 59 | 19 | .756 | — |
| x-Philadelphia | 50 | 28 | .641 | 9 |
| x-New York | 46 | 33 | .582 | 13½ |
| x-New Jersey | 43 | 35 | .551 | 16 |
| x-Washington | 35 | 45 | .438 | 25 |
| **Central Division** | | | | |
| x-Milwaukee | 47 | 31 | .603 | — |
| x-Detroit | 46 | 32 | .590 | 1 |
| x-Atlanta | 37 | 42 | .468 | 10½ |
| Chicago | 27 | 52 | .342 | 20½ |
| Cleveland | 27 | 52 | .342 | 20½ |
| Indiana | 25 | 53 | .321 | 22 |
| WESTERN CONFERENCE | | | | |
| **Midwest Division** | | | | |
| x-Utah | 43 | 36 | .544 | — |
| x-Dallas | 41 | 37 | .526 | 1½ |
| Denver | 37 | 42 | .468 | 6 |
| Kansas City | 36 | 43 | .456 | 7 |
| San Antonio | 34 | 44 | .436 | 8½ |
| Houston | 29 | 49 | .372 | 13½ |
| **Pacific Division** | | | | |
| y-Los Angeles | 53 | 25 | .679 | — |
| x-Portland | 47 | 31 | .603 | 6 |
| x-Seattle | 39 | 40 | .494 | 14½ |
| Phoenix | 38 | 41 | .481 | 15½ |
| Golden State | 35 | 43 | .449 | 18 |
| San Diego | 29 | 50 | .367 | 24½ |

x-Clinched playoff berth

y-Clinched division title

Monday's Games

Washington 136, Chicago 134, 2OT

New York 118, Cleveland 113

Tuesday's Games

Philadelphia at New Jersey

Indiana at Detroit

Boston at Milwaukee

Houston at San Antonio

Seattle at Kansas City

Portland at Phoenix

Denver vs. Utah at Las Vegas, Nev.

Dallas at San Diego

Los Angeles at Golden State

*For WTC rodeo...*

# Bucking stock excellent

Western Texas College can boast some of the top stock in rodeo for its NIRA event which begins here Thursday.

Harry Vold Rodeo Company out of Fowler, Colo., are stock producers for the rodeo, which will hold nightly performances at 8 Thursday through Saturday and at 2 in the afternoon on Saturday and Sunday.

Famous names among the company's stock have been "Rusty", the top PRCA bucking bronc in 1981 and 82, and "777" the top bull in 1979 and 80.

"We were able to get them at low cost because they winter their stock between Midland and El Paso. They are preparing to go to Tulsa, Okla. and are using our rodeo and the Howard County rodeo to sort of warm up for the PRCA," said WTC Coach Bob Doty.

The Harry Vold Rodeo Company is stock producer for the Cheyene Frontier Days and the PRCA rodeos in El Paso and Odessa, among others.

Roping calves and bulldogging steers will be provided by Jimmy Smith (Smith Brothers Roping Co.) of Denton. Team roping stock are provided by Beck and Harrell Roping Cattle Co. of Snyder.

# Buckles to be awarded

Winners in the Western Texas College NIRA rodeo will take home belt buckles as individual trophies.

Buckles were donated by West Texas State Bank, First National Bank, Snyder National Bank, Ezell-Key Feed & Seed, Ezell-Key Gain Co., Key Brothers Implements, Edward D. Jones & Co. and Tim Riggan, Everybody's Thiftway, the John Reed family, the John Billy Koonsman family, Fenton-Whitehead Galleries and the Scurry County Board of Development.

Contestants will come from about 20 colleges and universities in the Southwest Region of the National Intercollegiate Rodeo Association for this year's rodeo, set for April 12-15 in Scurry County Coliseum. Odessa College is co-sponsoring the rodeo this year.

"We want to thank all the businesses and individuals who have helped us by donating buckles," Bob Doty, WTC rodeo coach, said.


Your Chamber Needs You...

ECONOMIC DEVELOPMENT

Our economic development efforts seek to broaden the tax base, increase a skilled labor market, expand local services, and encourage more competitive suppliers and carriers.

Call 573-3558

...You Need Your Chamber

Snyder Chapter of API

GAME NIGHT

Fun - Fun - Fun

Ladies Welcome

SNYDER COUNTRY CLUB

Thurs., April 12 7:00-10:00 p.m.

$10.00 Cover Charge Per Person

THE CHOICE IS YOURS

at Fowler & Associates, for a variety of insurance lines to choose from.

Including:

•FIRE •HOMEOWNER

•AUTO •RV INSURANCE

Lillie Sullivan

Allstate Personal Lines Representative

Fowler & Associates

4213 College 573-9318

Pizza Pizza Pizza

TRY OUR TACO PIZZA

Delicious!

Free Delivery of Pizza from 5:00 - 8:30

PIZZA INN

912 25th

573-3542

HUNTER'S HEADQUARTERS

1984 Hunting & Fishing Licenses

CASH LOANS

$20 to $250

TIMELY PAWN

2409 AVE R

573-9335

Softball Meeting

Tues., April 10

7:30 p.m.

at The Boy's Club

Coaches Must Attend

New Teams Must Have Representative Present

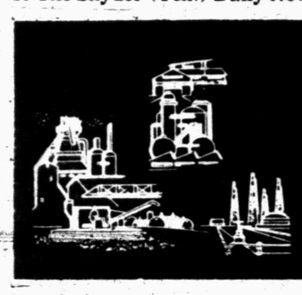

# BUSINESS AND INDUSTRIAL NEWS

## Shelburne & Son Inc. offers competent, dependable service

When people think of building, they want a company that is reliable, has the personnel to get the job done, and one that can handle the job from start to finish. In Snyder that company is T.E. Shelburne & Son, Inc.

Shelburne has over 27 years in the Snyder area and over 350 years combined experience in the construction business. They will be here when you need them.

The company has eight specialized crews to handle any job that you need done. Edwin Davis handles the erection of the Gulf States metal buildings while Bob Brown, Jack Himioben, Bill Bogle and Kent Horsley handle the general construction work. Paul Himioben and Donnie Burk head the two painting crews and Willard Ervin applies his craft in the cabinet shop.

Whether you want to do the design and plans yourself or let Shelburne's qualified staff take it from start to finish, you'll be most satisfied with the help you receive once you've visited their office.

Willie Bogle is general manager and also materials expediter and Tom Valentine works with estimating you job. Rita Soliz is the drafts person for the company while Betty Davis and Liz Scarberry work on the bookkeeping. D.D. Shelburne is readily available for consultation whenever the need arises.

Shelburne sells quality and they are very proud of the product which they produce, so whenever you're thinking of building and you've got questions to ask — go to the people with the answers, T.E. Shelburne & Son, Inc., 1911 25th St.

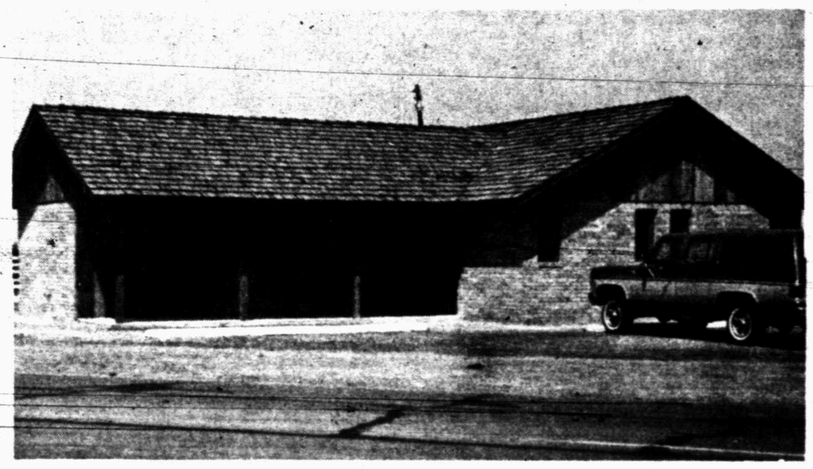

ANOTHER QUALITY BUILDING BY T.E. SHELBURNE & SON, built for and leased by Bill Wilson Jr. and associates. Bill Wilson Jr., designer. (SDN Staff Photo)

## Tom's Marine is the one place to go for leisure time needs

Ahhh, Summertime! Warm weather, water, sun and fun make the upcoming season the best time of the year. What could be more enjoyable than a new boat? Tom's Marine, located at 315 East Highway, is your boat and motor headquarters for Scurry County.

Whether your boating interests lean toward fishing, skiing, partying or just for leisure, you can bet you can find just what you're looking for at Tom's Marine.

And Tom Machen carries all the accessories, too. You can get skis, ski ropes, life and ski jackets, fishing equipment and boating supplies.

If your boat or motor needs service, Tom is the man you need to see. He can put them in tip-top shape and have them ready for that first beautiful weekend.

Tom also carries a good line of golf cars for those who prefer to stay on the greens during their leisure time. He features the Yamaha car and "The Club Car DS" models. You may choose either gas or electric models.

Tom's Marine Sales and Service is the Lawn-Boy lawn mower dealer for this area. A variety of sizes for your application are available. The popular Weed Eater is also available.

Father's Day is just around the corner and a Poulan chain saw from Tom's would be a much appreciated gift.

If you haven't been in Tom's lately, go by. The variety of merchandise he carries may surprise you. Tom's Marine is located at 315 East Highway, or you can give him a call at 573-6562.

RELAXATION IS THE NAME OF THE GAME during the summertime and Tom's Marine should be your leisure time headquarters. From new boats such at the one Tom Machen is enjoying above, to accessories, golf cars, and not so leisurely lawn mowers, he can help you. (SDN Staff Photo)

## Grandmothers freed from jail

SHERMAN, Texas (AP) — Two grandmothers who spent five days in jail for refusing to tell a county judge where another woman had hidden her money say they were standing up for what is right and would do it again.

Evelyn Hertzog and Dorthy Pauline Lindsay, both 65 and from nearby Denison, were sent to jail Wednesday after being held in contempt of court by County Judge Lloyd Perkins when they refused to tell where Mary Ellen Bader, 55, of Sherman, had hidden an estimated $45,000.

Mrs. Bader's son was declared temporary guardian of her estate after he convinced the judge that she was mentally incompetent.

Mrs. Hertzog is Mrs. Bader's sister. Mrs. Lindsay is a friend. They were released from jail Monday on the order of a federal judge.

"I feel my sister has not been justly treated," Mrs. Hertzog said after she was released. "... If it was just and right, I would do it again. I'm sorry, but they got up against someone that does what is right. I am not stubborn. I stand for the law of God."

Mrs. Lindsay, was held closely by her husband after her release.


BEN WILSON SUPPLY
1507 25th 573-4011
Heavy-Duty and High Performance Parts Warehouse

Hinshaw's
FLOWERS FOR EVERY OCCASION
2804 College 573-8561

SNYDER BRICK & STONE
Old Colorado City Hwy.
Snyder, Texas
573-2288
573-8938
Fireplaces — Cultured Stone Veneer
Concrete Block — Brick

CENTRAL TIRE & AUTOMOTIVE
Michelin X-Radial Tires
1510 25th 573-3567

Bill Estep
KIRBY SALES
573-5675
573-0914
Sales & Service
Home & Bank Financing
Kirby Authorized Dealer

Complete Line Of Office Supplies
Machine Sales & Service
Gibson Greeting Cards
Bennett Office Supply
1819 25th Street Ph. 573-7202

D & B Construction Company
•U.S. Steel Siding
•Overhang Covers
•Replacement & Storm Windows
PHONE (806) 793-3173
5230 34th Street Lubbock, Texas 79407

REED AUTOMOTIVE SUPPLY
1926 25TH STREET
SNYDER, TEXAS 79549
PHONE 573-9911 & 573-9912
NAPA
QUALITY AUTOMOTIVE PARTS AND SERVICE
KEN BRUMBELOW OWNER

AUTHORIZED QUASAR DEALER
Color TV complete service on all makes of TVs.
STRICKLAND'S TV
2413 College 573-6942

KAY and Kompany Electric
Power Line Construction
Motor Rewinding Service
Radio Dispatched Trucks
Motor Controls
573-1721 573-1722
Complete Oil Field Electrification
24 Hr. Service 7 Days A Week

The COMPUTER CASE, INC.
1800 26th
Snyder, Texas
(915) 573-9341
Store Hours:
Monday-Friday 9:00am-6:00pm
Saturday 9:00am-12:30pm
apple computer
★ Sales
★ Training & Support
★ Factory Authorized Service
The "Helpful" Computer Store

THE HOUSE OF PHOTOGRAPHICS
Weddings
Reunions
Photo Restoration
From
Senior Photos
Pete Wadleigh
2604 Ave. R
573-1457

La Casa de Blanco
Wedding Gowns
Veils
Formals
Tuxedos
Silk Flowers
& Bridal Accessories
Jan Johnson - Gloria Romo
1801 25th St. 573-2291

Southwestern Brick
(915) 573-5741
Manufacturers of STRUCTURAL CLAY PRODUCTS
Office 573-2901

SMITH PLUMBING
★ 14 Years Experience
★ Repair
★ Remodeling
★ New Construction
3902 College
573-2501

ALEXANDER'S PEST CONTROL
Phone (915) 573-7133
General Pest Control, Termite Control, Weed Control, Lawn & Tree Service

Ever wonder if you're paying too much for car insurance?
Ask one of your neighbors about State Farm's low rates and fast, dependable service. Then give me a call.
ROY J. McCLOSKEY
3904 College
573-7266
State Farm Mutual Automobile Insurance Company
Home Office: Bloomington, Illinois

Shell
Spartan
SJS inc
TOMMY D. DAVIS
VICE PRESIDENT
2210 25th STREET
SNYDER, TEXAS 79549
BUS. PHONE 915-573-3576
Closed on Saturday

CUSTOM WINDOW COVERINGS
Charlene's Drapery Shop
301 N. College 573-6601
[Clairemont Hwy.]
Charlene Hendrix, Owner

BUD'S
BUD'S OFFICE SUPPLY
3405 Snyder Shopping Center, 573-3553

Personalized Cleaners
For Those Who Care
-Modern Equipment
-Expert Workmen
-Free Delivery
Joe Graham Custom Care Cleaning
2417 College Ave.
573-3401

FLOWERS
...You'll surely Like our Beautiful Assortment...Call or Come by and Choose for Your Special One
FRIENDLY FLOWER SHOP
3001 College 573-3851

HILLSIDE MONUMENT WORKS
Next Door To
HILLSIDE MEMORIAL GARDENS
Colorado City Hwy.
573-5251
Night 573-5536

SUMMER FUN!
New BOATS AND MOTORS
Johnson-Mercury Motors
Hammond Boats
TOM'S MARINE
315 E. Hiway 573-6562

HEAD HEATING & AIR CONDITIONING
● Heating
● Air Conditioning
● Water Heaters
● Gas & Electric
Payne
Service on All Makes
CALL 573-3907

BRYANT'S
SEPTIC TANK & CESSPOOL CLEANING
573-2480
The Ultimate In Carpet Cleaning-West Texas
Carpet Cleaning
573-2480
Jack Bryant, Owner

JOE'S RADIATOR SHOP
2013 College
Joe Rhodes—35Yrs. Experience
Automotive & Commercial Radiators
Automotive Repair
Mon.-Fri. 8 a.m.-6 p.m.
573-4752

CONFIDENTIAL
COMPUTERIZED BOOKKEEPING
BUSINESS COMPUTER
JOYCE KINCHELOE
Ph 573-0683
201 HICKORY
SNYDER, TEXAS 79549

Now Available At
ALLEN'S WRECKER AND STORAGE
Molly Oil
Satellite Antennas
Grain Bins
Steel Buildings
E311 E. Hwy.
573-7260

DON'T GET NERVOUS-
Call T.E. Shelburne for your building needs
Trust Us ... We Care
T.E. Shelburne & Son, Inc.
General Contractors
1611 24th 573-6359

DIESEL GAS TRANSMISSIONS
Rig & Truck Repair
Plains Diesel Service
Timothy Waitman, Service Manager
John Wilson, Owner
1001 N. College
RADIO DISPATCH
915/573-4318