FRIDAY

THE SCURRY COUNTY TIMES

VOL. 73, NO. 41 | SNYDER, TEXAS, FRIDAY, JANUARY 9, 1959 | EIGHT PAGES—PRICE 5c

Ike Urges Solons To Live Within Budget

By MARVIN L. ARROWSMITH

WASHINGTON (AP)—President Eisenhower today challenged the heavily Democratic new Congress to meet the Communist threat by living within his 77-billion-dollar budget and working toward tax relief "in the foreseeable future."

In a State of the Union message outlining administration plans for building a better and stronger America in this space age of catastrophic war possibilities, the President said his formula is designed to preserve this nation's way of life.

Useless expenditures, he said, "might tend to undermine the economy and therefore the nation's safety."

His 5,000-word address, prepared for personal delivery at a joint session of the Senate and House, also set forth these other highlight proposals calling for:

1. Enactment of new civil rights legislation to be submitted to Congress soon. Without being specific about the legislation, the President deplored closing of some public schools in the integration controversy, and pledged anew he will take every action necessary to enforce the law as interpreted by the courts.

2. New laws aimed at wiping out "corruption, racketeering, and abuse of power and trust in labor-management affairs." Eisenhower expressed disappointment the last Congress, also Democratic-controlled, did not act in this field despite disclosures by the investigating committee headed by Sen. John L. McClellan (D-Ark).

3. Amendment of the 1946 full employment law "to make it clear that the government intends to use all appropriate means to protect the buying power of the dollar." The President did not specify just what he has in mind, but he again called on labor and business leaders to exercise statesmanship to curb the wage-price spiral. And he announced he will set up a Cabinet committee on price stability for economic growth.

4. Passage of new farm legislation designed to reduce heavy federal outlays in that field eventually, and to assure "greater freedom for markets to reflect the wishes of producers and consumers."

As in the case of the others, Eisenhower went into no detail on the farm program. The specific provisions of all the programs will be set forth in a series of special messages to Congress in the next several weeks.

Eisenhower told Congress the nation's economy is strong and healthy, and that the 1958 business recession is fading into history.

"Personal income," he said, "is at an all-time high."

Eisenhower said his military budget will advance "a sensible posture of defense," along with increased efficiency and avoidance of waste.

But, he added at another point, "The basic question facing us today is more than mere survival—the military defense of national life and territory. It is the preservation of a way of life."

"We must meet the world challenge and at the same time permit no stagnation in America," he said.

He said spending will increase for health programs, federal aid for science and education, city redevelopment, and federal aid for highways.

He called also for continuation of the foreign aid program, but did not estimate its cost. The request is expected to go higher than the $3,700,000,000 tagged for spending this year.

Eisenhower did not list the domestic programs to be curtailed or dropped in his campaign to achieve a balanced 77-billion-dollar budget. His budget message will go to Congress, Jan. 19.

His challenge to the Democratic Congress to live within that budget underscored an issue almost sure to figure in the 1960 presidential campaign.

Democratic congressmen already have challenged the announced total as unrealistic and inadequate for national security. Some Republicans have joined them in questioning the $40,900,000,000 reportedly included for defense.

Without mentioning the 77-billion figure today, Eisenhower hit back at contentions it isn't big enough in the light of the Soviet Union's spectacular progress in the space field.

The President called his defense plans sensibly balanced against a need for maintaining a sound economy and fighting off devastating inflation. And he cautioned against useless military expenditures which, in the name of security might tend to undermine the economy and, therefore, the nation's safety.

"We can afford everything we clearly need, but we cannot afford one cent of waste," he said.

Putting it squarely up to Congress, Eisenhower said: "The Constitution entrusts the executive with many functions, but the Congress—and the Congress alone—has the power of the purse. Ultimately upon Congress rests responsibility for determining the scope and amount of federal spending."

Initial Test Lost By Foes Of Filibuster

WASHINGTON (AP) — The Senate today turned down a key proposal designed by civil rights advocates to clear the way for a tight new curb on filibusters.

The roll call vote was the first test of strength in the swirling battle over rules touched off with the start of the new Senate session two days ago.

The count was 60-36.

It marked a striking victory for Democratic Leader Lyndon B. Johnson (D-Tex) and other Democratic and Republican Senate leaders backing a compromise offered by Johnson.

Conversely, it was a major setback for Vice President Richard M. Nixon and a bipartisan anti-filibuster bloc of northern and western senators.

The vote came on a motion by Johnson to table and thus kill a resolution by Sen. Clinton P. Anderson (D-NM). Anderson's aim was to establish that each new Senate has the right to adopt its own rules by majority vote at the start of a session.

The anti-filibuster forces were still far from giving up.

Nixon had expressed the opinion that the Senate has a constitutional right to make new rules each session, but he said it was an issue that would have to be decided by the Senate itself.

Leaders of the anti-filibuster forces regarded the Anderson motion as crucially important. Its adoption would have paved the way for them to seek a tight debate-limitation rule free from the restrictions of prior rules.

Johnson and other opponents argued that the Senate, with only a third of its members elected every two years, is a continuing body with rules carrying over from one Congress to another.

They said Anderson's motion would leave the Senate without any rules and open up a Pandora's box of confusion.

Shortly before the vote, Anderson obtained consent to revise his resolution in an effort to meet this argument and pick up additional votes.

He added a new section to provide that the rules of the Senate in the present Congress should be identical with those in the previous Congress except for Rule 22 which spells out how debate may be cut off.

Defeat of Anderson's proposal left before the Senate the compromise advanced by Johnson with the support of other Democratic and Republican Senate leaders.

It would permit filibusters to be shut off by two-thirds of the senators present and voting, instead of two-thirds of the entire Senate membership as required by the existing rule.

Opponents of Johnson's compromise planned to offer a series of amendments to try to make it more to their liking.

One would permit debates to be shut off by a majority of the senators, or 50 of the 98 members, while another would provide for choking off filibusters by three-fifths of the senators present and voting.

An attempt also was planned to knock out a section of Johnson's proposal specifying that the rules of the Senate carry over from one Congress to another.

Suspect In Kidnap Case Is Released

NEW YORK (AP) — A slight blonde has been released after questioning in the kidnap case of Lisa Rose Chionchio, snatched from the nursery of St. Peter's Hospital in Brooklyn last Friday when she was 2½ hours old.

Police have been looking for a bleached blonde seen loitering about the hospital before the infant was spirited away.

Thursday, two young girls on a Brooklyn subway train saw a woman muttering to herself as she read a newspaper story about the kidnaping. The girls followed the woman from the train and hailed Patrolman Thomas Sheridan.

Sheridan said the woman refused to answer questions and tried to walk away from him. She threatened to sue for false arrest, but then allowed herself to be taken to a police station. She was not identified.

Questioned for several hours, she was then released.

Police believe the Chionchio baby was taken by a woman with a frustrated maternal complex. The FBI is also taking part in the hunt.

FFA Chapter Set For Show

Members of the Snyder Future Farmers of America chapter will be warming up for the coming Scurry County Junior Livestock Show when they hold their first annual project show tomorrow in the exhibit barn in Towle Memorial Park.

The show, which will start at 1 p.m., will have John Anderson, Petersburg vocational agriculture teacher, as judge. Ribbons will be given the four high placing individuals and rosettes to grand and reserve champion animals in each class.

In the show will be 30 light weight barrows, 30 heavy barrows, 10 finewool lambs, 10 crossbred lambs, five light weight calves, four heavy calves, eight breeding gilts, five breeding sows, three breeding boars, and nine capons.

TWO CHAMPS—Mrs. Don Kincaid, 24, of Eastland, Tex., the Texas Turkey Queen, holds a gobbler weighing 56½ pounds. The turkey, owned by Thompson Hatchery of Clifton, Tex., was the winner of the heaviest turkey contest at the National Turkey Federation convention at Des Moines. The contest resulted from a challenge issued to other governors by Iowa Governor Herschel C. Loveless. (AP Wirephoto)

Weatherford Has Freak Snow Fall

WEATHERFORD, Tex. (AP)—Weatherford had a freak, brief snowfall today.

The snow began falling rather heavily about 9:20 a.m. when the temperature was 31, one degree below freezing. Twenty minutes later, with the temperature edging upward, the fall continued.

The small, dry flakes were also reported at Mineral Wells and Palo Pinto this same Texas area. Weatherford is about 30 miles west of Fort Worth.

Mussolini's Aide, Bottai, Is Dead

ROME (AP) — Journalist Giuseppe Bottai, one of Benito Mussolini's closest associates who later was sentenced to death for opposing him, died at his home here today. He was 64.

He had been ill for many months with a nervous disorder.

West Texas Bank Hikes Capital Stock

A Snyder bank increased its capital stock yesterday as two local financial institutions held their annual stockholder meetings.

Meetings were held by stockholders of the West Texas State Bank and the Snyder Savings & Loan Association. The Snyder National Bank has its meeting set for next Tuesday.

Present officers and directors of the two institutions were re-elected in stockholder and director meetings.

The West Texas State Bank declared a 25 per cent stock dividend, raising its capital stock from $200,000 to $250,000 and its surplus from $200,000 to $250,000. The boost in capital stock must be approved by the state banking commissioner.

The last time the bank raised its capital stock was in September, 1954, when it went from $150,000 to $200,000.

Both of yesterday's meetings saw good turnouts of stockholders, either in person or by proxy. The West Texas State Bank reported about three-fourths of its stockholders represented, the Snyder Savings & Loan Association a sizeable majority.

No changes were made in any officers or directors of either organization.

Annual financial statements and other reports were made by both to their stockholders. Snyder Savings & Loan now has about 800 savings depositors and 54 stockholders. While on Dec. 31 the association had savings investments of about $1,347,000, they are now up to more than $1½ million.

Officers of the West Texas State Bank are Wayne Boren, chairman of the board; H. H. Eiland, president; H. W. Cargile, executive vice-president; Hugh Taylor, vice-president; Martin Brooks, vice-president and cashier; Erich R. Arnold, Joe F. Cargile, Leon B. Smith, Herman Bond, and Melvin Boothe, assistant cashiers. Directors are Boren, Cargile, D. M. Cogdell Jr., Herman Doak, Bill Eiland, H. H. Eiland, George E. Parks, Taylor, C. V. Thompson, Sr., C. V. Thompson, Jr., and Nathan Wade.

Officers of the Snyder Savings & Loan Association are Max West, president; Gene Best, vice-president; Lee Smyth, secretary-treasurer. Directors are West, Best, Smyth W. W. Park, Harold Bennett, C. O. Holder, and Mel Z. Gilbert.

Grand Jury To Review Report On Comptroller

AUSTIN (AP)—Dist. Atty. Les Procter said today he will ask the grand jury Tuesday to review the Senate Investigating Committee's report on state Comptroller Robert S. Calvert.

The committee alleged Calvert received about $28,000 in cash from his employes since taking office in 1949. Calvert denied the amount, but admitted receiving about $15,000.

"I think $28,000 worth of Christmas presents bear checking," Procter said. "The initial purpose is to see whether the law has been violated by the solicitation of money from state employes for election campaigns."

Procter said he will call employes of the state comptroller's office as witnesses next Thursday. Asked if Calvert would be a witness, Procter said yes but not among the first.

Calvert told Senate investigators yesterday he used the money personally and for the betterment of the department and not for election campaigns or for political purposes. He said the practice of receiving money as a Christmas gift was customary but he had accepted no gifts since 1957.

"Based on the information received yesterday, we are going to look into it. The matter is worthy of our consideration, just on its face," Procter said.

Asked if he planned to look into other departments, Procter said "Only if the information should lead us that way. Whether or not there would be an inquiry depends on whether we should get more information from any source."

Sen. Charles Herring of Austin, committee chairman, said, "This came up during our investigation. I think it would be wise for a future committee to look into the other departments to end such abuses if they exist."

Herring said his committee would not have time to look into other departments before its term expires next Tuesday with the convening of the 56th Legislature. Herring said the committee's final reports would be forwarded to district attorneys which may have an interest in their findings.

The hearings on the state comptroller's office were originated in an effort to see whether additional legislation could improve the tax collection procedure, he said.

Sen. Culp Krueger of El Campo agreed with Herring that an investigating committee should be in action at all times, but said the upcoming session would cramp an investigating body's time.

Procter said "As soon as we receive the report we will read it fully and whatever is indicated by the report we will do."

Calvert denied repeatedly that he solicited any of the so-called Christmas cash. He said he never solicited money from his employes for election campaigns. He acknowledged such a practice would be against the law.

Committee counsel Gene Fondren read into the record where executives under Calvert asked employes to chip in a percentage of their salary to pay for ink blotters used in an election campaign. The blotters carried a picture of Calvert and asked the voter for his support and ballot.

Calvert said 1951 through 1953 were the big Christmas years when he received about $3,000 annually. In 1954, he said he got about $2,000 but the other years he received from $750 to $1,200.

Herring said it was his personal opinion that Calvert's job was too big for one man to handle.

★ ★ ★ ★ ★ ★ ★ ★ ★

Governor Against Cash Gifts

AUSTIN (AP)—Gov. Price Daniel said today elected state officials should not accept cash gifts from their employes.

Daniel issued a statement after being asked for comment on the Senate Investigation Committee's hearing yesterday which disclosed that state Comptroller Robert S. Calvert accepted cash Christmas gifts from his employes.

The committee alleged Calvert received $28,000 since 1949 when he became comptroller. Calvert admitted receiving about $15,000, saying he did not solicit it and the money was not used for election or other political purposes.

Other state elected officials were asked whether they had received Christmas gifts from employes. Most said they had but not in cash.

Dist. Atty. Les Procter of Austin said he would ask the grand jury to look into the matter Tuesday to see whether the election code was violated with the solicitation of funds from state employes for political purposes.

"In answer to your question as to my own policy, in no public office have I ever solicited or received any cash gift from an employee," Daniel said. "When I became attorney general the office force had a custom of giving an annual Christmas gift of a suitcase, briefcase or the like, but after my first term as attorney general I forbade even this type of gift from employees.

"Ever since it has been a standing policy in my offices as attorney general, U.S. senator and governor that employees shall not make Christmas gifts or any other type of gift or contribution to me.

"Obviously, from the policy which I have adopted and followed, it is clear that I think acceptance of cash gifts from employees is a practice which should not be permitted."

Castro Says His Foes Are Hiding Arms

By LARRY ALLEN

HAVANA (AP) — Fidel Castro charges that certain revolutionary elements are hiding arms for use against his leadership. He announced weapons and ammunition were seized from Havana's San Antonio barracks by dissident elements Wednesday.

This somber note emerged in the Cuban capital's joyous reception of the bearded civil war hero.

He warned his cheering supporters Thursday night they must guard their victory against both diehard backers of deposed dictator Fulgencio Batista and certain revolutionaries.

Addressing a crowd of 30,000 at Camp Columbia, the army headquarters just outside Havana, Castro appealed to public opinion to halt contraband traffic in arms and leave "the little leaders" without troops.

He said some dissident elements—which he did not identify—had raided the barracks and seized a number of machine guns and rifles and 80,000 cartridges. The exact number of weapons was undetermined.

Castro said this was an affront to both himself as commander in chief and to his Havana area commander, Maj. Camilo Cienfuegos.

There are many varying elements within the revolution who may find themselves at cross purposes as events unfold, despite the look of solid unity at this moment.

Castro told the Camp Columbia rally that the next 5 to 15 years will tell whether the Cubans will profit from the victory over dictatorship and oppression.

Elephant Tramples Former Handler

ROCHESTER, N.Y. (AP)—Sally, an Indian elephant that apparently forgot a former handler, trampled him to death Thursday.

Harold B. Cannon, about 40, was killed when he entered Sally's enclosure at the Seneca Park Zoo. He had returned to work at the zoo only three days before.

Wilbur E. Wright, city parks director said the 40-year-old elephant would be destroyed.

One Injured In Collision

One man was injured at about 3:20 a.m. today in a two-vehicle collision west of here.

He is Curtis William Noel, 34, of Arah Route, who was taken to Cogdell Memorial Hospital by Bell ambulance and treated for deep cuts about the face and arms.

The accident occured 2.7 miles west of Snyder on U. S. Highway 180, in front of the Magnolia Camp.

Noel was driving a 1957 Ford which struck the rear end of a 1956 International truck and semi-trailer loaded with oilfield equipment. The truck, owned by Canyon Trucking Co., was driven by James William Duncan III, 21, of Snyder, who was not injured.

Damage to the car was total, according to Arthur Dyson, highway patrolman.

Cold Weather To Continue

By The Associated Press

Cold weather with plenty of hoary frost covered the northern sections of Texas Friday and southernmost points shivered in wintry temperatures.

All the state was clear except for some cloudiness through eastern sections.

Temperatures shortly before dawn ranged from 22 at Junction to 45 at Brownsville. At that time, the freeze line was as far south as College Station.

Forecasts called for continued cold weather with generally fair skies. Temperatures Friday night were again expected in the lower 20s in the East, North Central and West Texas regions.

Mrs. Rockefeller To Sew On First Label

NEW YORK (AP)—The honor of sewing on the first union label in the women's garment industry goes today to Mrs. Nelson A. Rockefeller, amateur seamstress and wife of New York's millionaire governor.

Mrs. Rockefeller developed her sewing technique during the political campaign last fall.

David Dubinsky, president of the International Ladies Garment Workers Union, arranged a ceremony in a garment center factory today for Mrs. Rockefeller to sew a union label into a dress.

Soviet Proposal On Berlin 'Reasonable,' Says Mikoyan

By THOMAS P. WHITNEY

DETROIT (AP) — "A salesman sometimes names a higher price than he expects to get for his goods," Soviet Dep. Premier Anastas I. Mikoyan said today regarding the Soviet proposal that all troops be pulled out of Berlin.

But he quickly added that the U.S.S.R. had no such thought in mind and regards its proposals for a settlement of the Berlin problem as "good and reasonable."

Asked if he would propose an East-West compromise on withdrawal of troops, Mikoyan declared: "We already regard our proposal as a compromise. We don't suggest that Western troops be withdrawn and replaced by other troops."

Mikoyan's comments came in response to reporters' questions on a Soviet proposal which would make West Berlin a demilitarized "free city."

Mikoyan, currently on a tour of U.S. cities, made a brief speech urging cooperation for an enduring peace and said there is a "great deal of mistrust between us and we cannot do away with it all at once."

His remarks today followed a session of blunt talk on war and peace Thursday night to a group of captains of American industry at one of the Midwest's most exclusive clubs.

Inside the Detroit Club Thursday night Mikoyan attended a private dinner given in his honor by Walker Cisler, president of the Detroit Edison Co., electric utility. Some 60 leaders of business and finance of this automotive capital of the world listened attentively to an appeal by Mikoyan for an end to the cold war and the beginning of a "hot" peace between the Soviet Union and the United States.

Outside the club, a crowd of some 300 screaming refugees from Hungary and other Iron Curtain countries disregarded President Eisenhower's plea for courtesy to the Soviet visitor and tossed eggs and snowballs in his direction. They hollered insults and paraded with a coffin and anti-Communist placards.

Earlier in the day, Mikoyan had kept up a rapid pace of activity. In the morning he flew from Cleveland to Detroit. He visited the Ford Motor Co. research center, the engine plant, the assembly line at the River Rouge plant and then had a private luncheon with a dozen top-ranking Detroit business executives atop the Ford administration building. In the afternoon he continued his inspection of the motor industry with trips to General Motors and Chrysler.

At the luncheon Mikoyan participated in a rough-and-tumble question and answer session which saw sharp queries met with sharp replies.

Wreckage Of Plane Found

KINGSPORT, Tenn. (AP) — The wreckage of a twin-engine Southeast Airlines plane was spotted today in Holston Mountains about 20 miles east of here. All 10 persons aboard apparently were killed.

The crashed plane was found by a Tennessee Air National Guard flier. He pinpointed the wreckage as about 300 feet from the top of the mountain. The DC3 plane was burned.

Rescue parties were dispatched immediately to the site.

The plane was last heard from at 8:32 p.m. (EST) Thursday night when it checked with the Tri-cities Airport during a landing approach.

It had flown from Memphis, with stops at Nashville and Knoxville, to the airport which serves Kingsport, Johnson City and Bristol.

The seven passengers and three crew members were from Tennessee, the only state, served by the line.

Numerous reports were checked during the night in the four-state area of Tennessee, North Carolina, Virginia and Kentucky.

A heavy snowstorm swept the area about two hours before the plane reached here, but visibility was about five miles with some haze at the time of the attempted landing.

Four planes took off before daybreak to look for signs of fire. One of them simulated the liner's landing pattern.

Other planes from the Civil Air Patrol and state agencies were to join the search later.

WEATHER

SNYDER TEMPERATURES: High Thursday, 61 degrees; low, 21 degrees; reading at 7.30 a.m. today, 22 degrees.

East Texas: Clear to partly cloudy through Saturday. Colder north and central portions tonight. Lowest 22 to 32 north and central portions and 30 to 40 extreme south tonight.

South Central Texas: Clear to partly cloudy and rather cold through Saturday. Lowest 28 to 38 north and central and 35 to 45 extreme south portion tonight.

North Central Texas: Clear to partly cloudy through Saturday. No important temperature changes. Lowest in 20s tonight.

West Texas: Clear to partly cloudy through Saturday. No important temperature changes. Lowest in 20s Panhandle and South Plains and 25 to 35 elsewhere tonight.

BIRTHS

A daughter weighing seven pounds, 15 ounces was born at 1:35 a.m. today to Mrs. Patsy Jones, 1306 Twenty-fifth Street. The child's father, Buddy Richard Jones, died last August 27.

St. John's Annual Meeting Wednesday

The annual meeting of St. John's Episcopal Church has been set for Wednesday at the church.

The evening's events will get underway with a supper at 7 p.m., followed by the business meeting at 8 p.m.

The church members will elect representatives to the bishop's committee, delegates to the council of the Diocese to meet at Big Spring in March, and will adopt a budget for 1959.

There will be reports from the vicar, the treasurer, and the day school committee. Plans for future development of the church will be considered. A film showing the installation of Bishop Quarterman in St. Andrew's Episcopal Church at Amarillow will be viewed.

Baptists To Attend Evangelism Confab

Several Southern Baptists from Snyder will attend the Texas Baptist World Evangelism Conference which will be held in Dallas Sunday through Wednesday.

About 10,000 persons are expected to attend the event, at Which Dr. Billy Graham, evangelist, will be keynote speaker as Baptists open their "Year of Evangelism." He will speak at 3 p.m. Sunday and at 8:15 p.m. Monday.

Other featured speakers will include Howard E. Butt, layman from Corpus Christi; Dr. W. A. Criswell, pastor of the First Baptist Church of Dallas; and Dr. Carl Bates of Amarillo, president of the Baptist General Convention of Texas.

Luther Film To Be On Area TV Sunday

"Martin Luther," a film on the life and times of Luther, his inner struggle and his work of reformation, will be telecast on area CBS stations at 2:30 p.m. Sunday.

The film, a nominee for the Academy Award, is presented by Lutheran Churches of West Texas, including the Grace Lutheran Church here.

First Baptist

Sunday subjects of the Rev. G. M. Cole, pastor of the First Baptist Church, are "The Message We Preach" at the 11 a.m. service and "Dead in God's Way, Alive In His Way" at the 7:30 p.m. service.

Special music will be "I'll Serve Him Today" at the morning service and "How Can I Help But Love Him" at the evening service, with R. Virgil Mott as soloist.

At the Wednesday evening business meeting, Mrs. D. C. Worley, nursery coordinator for the eight nurseries in the church, presented a group of 21 points of policies for better nursery operation.

Mott, who is music-education minister, and Dr. Clyde Dawson, training union director, said arrangements are being made to have 20 training union departments represented in June at the Baptist Assembly in Glorieta, N. M. During December, the church averaged 575 in Sunday school.

* * *

Avenue D Baptist

The Rev. A. J. Martin, pastor of the Avenue D Baptist Church, will speak on "The Growing Christian" at the Sunday 11 a.m. service.

His subject for the 7:30 p.m. service will be "Why Men Are Lost." He will also speak on the Good News broadcast on KSNY at 7:45 a.m.

* * *

St. John's Episcopal

At the St. John's Episcopal Church, the Rev. Donald Hungerford, vicar, will speak on "The Story with No End" at the Sunday 11 a.m. Morning Prayer service. Holy Communion will be at 7:45 a.m., Sunday school at 9:45 a.m.

* * *

First Christian

"What Is the Business of the Church" will be subject of the Rev. John Reaves, pastor of the First Christian Church, at the Sunday 11 a. m. service.

The choir will sing "His Hand in Mine."

Wednesday meetings will include the choir at 6:30 p. m., prayer meeting at 7:30, and board meeting at 8:15.

Rev. Reaves will attend the TCU ministers week event next week. He attended a meeting last week of the district evangelism department, of which he is chairman. The meeting was in Big Spring.

* * *

Colonial Hill Baptist

The Rev. Jimmie Nelson, pastor of the Colonial Hill Baptist Church, will speak on "The Books Were Opened" at the Sunday 11 a. m. service.

His subject for the 7:30 p. m. service will be "Do It Before Sundown."

The church this week completed a study of the book of Mark, with 50 adults and young people enrolled.

E. V. RILEY

Odd Fellows Planning For Lodge Here

First steps toward institution of an Odd Fellows Lodge will be taken here Sturday night in a meeting scheduled at the Snyder Junior High School.

An Odd Fellows Lodge was in existence here several years ago, but it has not been active since about 1935.

All Odd Fellows and Rebekahs in the Snyder area have been invited to attend the meeting Saturday night, which is set for 7:30 p.m. Also, person who have never been affiliated with the fraternal organization but who are interested in hearing of the plans for a lodge here are invited to attend.

E. V. Riley of Brownfield, past district deputy grand master and now a special deputy, has been in Snyder recently conferring with local Odd Fellows and Rebekahs and making plans for the meeting Saturday night. Riley will be at the meeting, along with Raymond Gage past grand master, of Circle Back, Tex.

When a new lodge is instituted here, those who become members at the outset will be charter members, regardless of previous affiliation, Riley said.

The Odd Fellows, one of the best known fraternal orders throughout the world, maintain a home for the aged in Ennis and a home for children in Corsicana. The Corsicana orphanage is adjacent to the Navarro County Junior College, and all high school graduates from the Odd Fellows Home may attend the college without charge, since the lodge contributed land for the college campus several years ago.

THE SCURRY COUNTY TIMES

Published every Friday in Snyder, Texas by the Feather Printing and Publishing Co., Inc., at Snyder, Texas.

Entered as second-class matter at the Post Office at Snyder, Texas.

HERBERT FEATHER, Publisher

SUBSCRIPTION RATES: In Scurry, Nolan, Kent, Fisher, Garza, Howard and Borden Counties $4.00 per year.

All other Texas counties $5.00 per year

Outside Texas $6.00 per year.

Other rates on request.

MEMBER OF THE ASSOCIATED PRESS

The Associated Press is exclusively entitled to use for republication all news dispatches credited to it and not otherwise credited to this newspaper also local news published herin. All rights reserved for republication of special dispatches.

Any erroneous reflection on any person firm or corporation which may occur in the columns of THE SCURRY COUNTY TIMES will be gladly corrected upon being brought to the attention of the management.

All unsolicited articles, manuscripts, letters and pictures sent to the Scurry County Times are sent at the owner's risk and The Scurry County Times expressly repudiates any liability or responsibility for their custody on return.

The publishers are not responsible for copy ommissions, typrographic errors or unintentional errors that may occur other than to correct in the next issue after it is brought to their attention.

PUBLIC RECORDS

MARRIAGE LICENSES ISSUED:

Gary C. Harky, 23, 901 Twenty-third Street, and Mary Nell Norjon, 19, 901 Twenty-third Street.

COUNTY CRIMINAL COURT:

Dee Litt Huffman, plea of guilty to charge of driving while intoxicated, $73.50 fine and costs, three days in jail, six months drivers license suspension.

John Thomas Allen, plea of guilty to charge of driving while intoxicated, $123.50 fine and costs, three days in jail, six months drivers license suspension.

WARRANTY DEEDS RECORDED:

J. G. Reed and Mr. and Mrs. Ross Williams to Donald Calvert, lot in southwest corner of southwest quarter of section 56-3-H&GN.

Mr. and Mrs. G. B. Clark, Jr., to Clark Lumber Co., Inc., lots 1 through 4 and north 40 feet of lot 5, block 10, Original Town of Snyder.

Mr. and Mrs. E. H. Williamson to H. P. Wellborn, lot in section 182-3-H&GN, except minerals.

G. B. Ridley and J. K. Ridley, Taylor County, to Lumar Drilling Co., Taylor County, one-half acre in northeast quarter of section 120-97-H&TC.

Mr. and Mrs. Countous Walker to Mr. and Mrs. G. G. Lowe, lot 10 and north five feet of lot 9, block 5, replat of south half of block 4 and all of block 5, Highlands addition, except minerals.

Mr. and Mrs. Chalres E. Brown to William Darwin Dawson, lot 5, block 2, Cullum addition, with mineral reservations.

NEW VEHICLES REGISTERED:

E. B. Glass from Wilson Motors, 1959 Ford pickup.

Edith McKanna from Wilson Motors, 1959 Ford pickup.

Raymond D. Weber from Lamb Chevrolet Co., 1959 Chevrolet four-door.

Ronald Neighbors from Lamb Chevrolet Co., 1959 Chevrolet four-door.

Sam Spikes from Lamb Chevrolet Co., 1959 Chevrolet four-door.

Newman Bros. Drilling Co., San Antonio, from Eiland Motor Co., 1959 Oldsmobile four-door.

J. E. Sorrells from Wilson Motors, 1959 Ford pickup.

Opan von Roeder from Hunter-Merket Motors, Colorado City, 1959 Buick four-door.

Week's Leave Gets Results

NORWALK, Calif. (AP) — The week's leave of absence Mrs. Maria Villegas took from her job as carrot grader in a produce plant has produced results.

She captured two burglars.

Victimized three times in a month, the angry Mrs. Villegas decided to trap the thieves in her own way. She armed herself with an unloaded rifle, an inexpensive camera with flash attachment, and waited in her bedroom.

Eventually, two neighborhood boys, each 13, entered her home.

"When they started to force the lock on a hankie box where I keep the money," she told sheriff's officers, "I stepped from behind a door and snapped their picture. I covered them with the gun and yelled for help."

Her screams brought help. Sheriff's Capt. Herman Garbe said the boys admitted stealing $230 from Mrs. Villegas.

The picture turned out fine, too, and in color.

Bank Robbers Are Captured

CHESTER, Tex. (AP) — Two men were captured shortly after they took $6,914 from the Chester State Bank at gunpoint Thursday.

Claude Wiltshire, 28, Houston steel worker, and William Lee Meadows, 30, Houston painter, said they had spent two days casing the bank in this east Texas town of about 400.

Chester is Wiltshire's old home town, he said after the pair were charged with armed robbery.

After pointing a .32 caliber pistol at Mrs. Horace David, assistant cashier, the men left with the money, police said. They were arrested near Loeb, in the Beaumont vicinity a little later.

Capt. L. C. Moore of the State Police said they did not try to use the pistol when arrested.

Miss Evelyn Mills, a bookkeeper, was the only persons in the bank at the time of the robbery except Mrs. David.

Clues Sought In Attack On Blonde

DALLAS, Tex. (AP) — Police tried today to find why a shapely young wife of a Marine stationed on Okinawa was beaten, strangled and left nearly dead in a downtown office building.

Mrs. Trella Joy Carter, 18, a blonde office worker, was in fair condition early today after surgery for multiple face and head cuts.

She was found slumped on the floor of a shallow closet by an electrician at 3:40 p.m. Thursday. Clerks called the electrician after they noticed blood trickling down ceiling wire conduits into their fifth floor office.

Homicide Capt. Will Fritz said the girl, semi-conscious and in shock, had been unable to talk to investigators. Doctors indicated the pretty mail clerk had not been raped.

Two patrolmen said the girl was found in a half-sitting position in the double-doored electrical locker, her face and shoulders blood drenched.

A length of flexible steel binding strap was twisted about her throat, the officers said, and her blouse, skirt and hose were torn.

Building electrician Nelson Payne, 53, told officers that when he pulled the girl from the closet that the metal strap on her throat touched a wire in the metal closet and caused a shower of sparks.

Building workers told police the girl was last seen about 55 minutes before Nelson opened the closet. Police said offices filled the first five floors of the building. But the sixth floor and those above still are under construction.

Fritz said no motive or definite suspects have been discovered.

Fritz said the girl formerly lived in Mount Pleasant, Tex., but now resided in nearby Grand Prairie, Tex., while her husband was in Okinawa with the Marines.

He said the girl's attacker apparently smashed her head repeatedly against the edge of the closet door and sharp-cornered switch boxes.

Search For Family Turns To River

PORTLAND, Ore. (AP) — Batmen, skin divers and men in helicopters join today in a concentrated effort to determine whether Ken Martin and his family, missing for more than a month, may have plunged to their deaths in the Columbia River.

The Army Engineers lowered the vast pool stretching for 40 miles behind Bonneville Dam in an effort to help.

The pool's surface was dropped five feet by opening dam gates. It was hoped this would expose a car that might have plunged into the river from one of the highways bordering it.

In addition to visual scanning of the lowered river, searchers hoped an electronic depth guage, which records on a graph a diagram of the river bottom, would tell them should the Martin car be there.

Martin, his wife and their three daughters set out from Portland on Dec. 7 to get some Christmas greens. They did not return. Widespread searches on mounfain roads and deep into canyons brought no trace of them. All that is known is that Martin signed a slip for 5 gallons of gasoline at Cascade Locks, near Bonneville Dam, the day the family vanished.

You don't have to worry about candles toppling over if you melt a used stub and put it into the socket just before inserting your new candle.

The woman who has a way with a casserole has a good chance of controlling her food budget. Casserole dishes turn leftovers into treats, make small amounts of meat go a long way.

Odd Fellows

REBECCAS

And Interested Persons Invited

To A Meeting at 7:30 p.m.

Saturday, Jan. 10

at the

Junior High School

CANYON DRIVE-IN

Ph. 3-7212 Big Spring Hwy.

Tonight & Saturday

4 Big Features!

DEAN MARTIN—JERRY LEWIS

LIZABETH SCOTT · CARMEN MIRANDA

HAL WALLIS' SCARED STIFF

Second Feature

From HELL IT CAME

The BEAST THING from Hades!

Third Feature

BLOOD of DRACULA

WILL GIVE YOU NIGHTMARES FOREVER

Fourth Feature

"MONOLITH MONSTERS"

With Grant Williams Lola Albright

Simple as ABC

TO OPEN A SAVINGS ACCOUNT

Simply step through our front door give us your name and address and leave any amount you wish to save. Your money starts to earn dividends immediately and additions or withdrawals may be made at your convenience.

Save where savings pay and enjoy the luxury of a second income where your money earns....

Paying 3½% Interest On Savings

Savings Insured Up To $10,000 By The Federal Savings and Loan Insurance Corporation.

Snyder Savings & Loan Assn.

2605 Ave. S Phone HI 3-7441

HOSPITAL NOTES

COGDELL MEMORIAL

ADMISSIONS — Billy Graves, Route 2; Roy Lee Younts, 2709 Twenty-fifth Street; Katherine Williamson, 3701 Avondale; David Gotcher, Route 2; Johnny Anderson, Route 3; Floyd Cliff, 1905 Eleventh Street; Sandra Brooks, 1011 Twenty-sixth Street; Barbara Head, Box 696; Lea Ann Boren, 3731 Avenue U; Ruthie Choyce, 3411 Avenue N; Patsy Jones, 1306 Twenty-fifth Street; T. L. Carter, 2312 Forteeth Street; Reagan Myers, Avenue X and Thirtieth Street; Nellie Smith, 3800 Noble Drive; Mozelle Wall, Route 1.

DISMISSALS — Kenneth Chandler, Snyder; Claudine Mathis and baby, 2704 Avenue Y; Patsy Kincheloe, Snyder; Bobbie Blakey, 213 Thirty-fourth Street; Cheryl Colclazer, Route 3; Lucretia Cogbill, 2608 Avenue X; Mrs. Nicholas Gutierrez and baby, Route 2, Hamlin; Wanda Finch, Fluvanna.

Taken To Big Spring

Mrs. Frances C. Smith of Snyder was taken from the Roscoe Rest Home to a Big Spring hospital by Bolger ambulance this morning.

CHANCE OF A LIFETIME TO BUY WITH COMPLETE CONFIDENCE OF WHAT YOU ARE GETTING!

JANUARY 12, SAN ANGELO

2,000 COWS

1,200 ANGUS

800 HEREFORDS

Cows with calves, bred cows, bred and open heifers. 500 steer and heifer stocker calves and yearlings. They will be grouped according to age and uniformity and sold in pens of 25 or more with some pens of 5 to 10.

All cows are guaranteed breeders

All sold pregnancy tested, Bangs tested (they can go anywhere) and tested for all diseases . . . All mouthed to determine age. This will be done by a group of veterinarians. Cattle can be inspected from January 8 to sale time.

All cows culled will be sold at end of the auction as packer cattle.

Also several carloads of good Hereford and Angus bulls will be sold at private treaty . . . before and after sale!

Sale at PRODUCERS AUCTION CO., San Angelo

Call . . . Write . . . or Wire for Full Information

JOE LEMLEY Cactus Hotel SAN ANGELO

PHONES 3300 or 4-0554

Auctioneers: Ray Sims, Guy Shull, Lloyd Otten, Dan Estes

SALE STARTS 11 A.M.

SNYDER THEATRES PRESENT TODAY:

Palace PHONE 3-3442

Starlite DRIVE-IN THEATRE

EAST HIGHWAY 0 PHONE 3-5843

SECOND FEATURE

"NAKED AFRICA"

WITH QUENTIN REYNOLDS

Little Damage From Two Blazes Here

Firemen answered two alarms yesterday and last night, but neither fire caused much damage, D. A. Porter, fire chief, said.

First of the calls was yesterday afternoon to the high school football practice field where a grass fire had started, but had been put out before firemen arrived.

The second was a call to the Sunray-Mid Continent Lease No. 63-Sentell, six miles north of Snyder at about 2:30 a.m. today. The alarm was turned in as a heater-treater-tank battery fire, but when firemen arrive they discovered it to be a fire from a leak in an underground gas line. There was only slight damage, and the heater treater or tank battery did not catch fire, Porter said.

Always place bread-and-butter plates at the tip of the fork of a table.

Rogers Rites Set In C-City

Funeral services will be held at 10:30 a.m. tomorrow at Colorado City for Mrs. W. H. Rogers, mother of Mrs. Charles Cooper of Snyder.

Mrs. Rogers, 70, died in Root Memorial Hospital in Colorado City yesterday afternoon following a long illness.

A Colorado City resident 68 years she was born May 19, 1888, in Callahan County. She was married to W. H. Rogers in 1907 in Westbrook. He died in 1942. She was a member of the First Baptist Church in Colorado City.

Survivors include her mother, Mrs. Sam Smart of Colorado City; three other daughters, Mrs. E. L. Stagner of Colorado City, Mrs. Kenny Reese of Ackerly, and Mrs. John Mogford of Carrizo Springs; one sister, Mrs. Zenia Richardson of Fort Worth; seven grandchildren and three great grandchildren.

E. E. COCKERELL, M.D.

Rectal, Skin and Colon Specialists

Office Phone OR 4-3952
Res. Phone OR 4-4938

118 Victory Street
Abilene, Texas

PILES TREATED WITHOUT SURGERY

Fissure Fistula and Other Rectal Diseases Successfully Treated
See Us For Colonic Treatment

Snyder—Dr. Helms Office, Sun., Jan. 11, From 12 Noon to 4 p.m.

TELEVISION LOG

Fri., Sat., Sun. Programs

KMID-TV Channel 2 – Midland

FRIDAY
4:00—Comedy Time
4:15—Two-Gun Playhouse
5:30—Cartoons
5:45—NBC News
6:00—Sports
6:15—News
6:25—Weather
6:30—Jim Bowie
7:00—Pioneer Jamboree
7:30—Life of Riley
8:00—Highway Patrol
8:30—The Thin Man
9:00—Cavalacde of Sports
9:45—Comment
10:00—News, Wthr., Sports
10:20—Lawrence Welk
12:00—Sign Off

SATURDAY
9:00—Cartoon Clubhouse
9:30—Ruff and Reddy
10:00—Fury
10:30—Count of Monte
11:00—Ramar
11:30—Frontiers of Space
11:45—Country Style
12:00—Get Set Set
12:30—Big Picture
1:00—Pro Basketball
3:00—Chapmion Bowling
3:00—Meldoy Vagabonds
4:30—Frontier Theatre
5:30—Temple Bapt. Church
6:00—Dan Smoot Report
6:15—Pastor's Study
6:30—Telephone Time
7:00—Perry Como
8:00—Silent Service
8:30—Wyatt Earp
9:00—Amateur Hour
9:30—Your Hit Parade
10:00—News, Wthr., Sports
10:20—Late Show
12:00—Sign Off

SUNDAY
10:00—Industry On Parade
10:15—Christian Science
10:30—This Is The Life
11:00—Church Service
12:00—Oral Roberts
12:30—The Christophers
1:00—Million Dollar Movie
2:30—Kingdom of Sea
3:30—Wide Wide World
4:30—"Hemo, Magnificent"
5:00—Meet The Press
5:30—Disneyland
6:30—Sally
7:00—Steve Allen
8:00—Dinah Shore
9:00—Loretta Young
9:30—Boots & Saddles
10:00—News & Sports
10:10—Weather
10:15—Late Show
12:00—Sign Off

KCBD-TV Channel 11 – Lubbock

FRIDAY
4:00—Channell 11 Mat.
5:30—Hospkality Time
6:00—News
6:10—Weather
6:15—Here's Howell
6:30—Rin Tin Tin
7:00—Disneyland
8:00—M Squad
8:30—Thin Man
9:00—Cavalcade of Spts.
9:45—Fight Beat
10:00—Plays of '58
10:30—News
10:40—Weather
10:45—Sports
10:50—Movie

SATURDAY
8:00—Roy Rogers
9:00—Howdy Doody
9:30—Ruff and Reddy
10:00—Fury
10:30—Circus Boy
11:00—True Story
11:30—Dectective's Dairy
12:00—Ad. in Hand Arts
12:30—MGM Theatre
2:00—Cincinnati-U. Houston
4:00—Women's Bowling
5:00—Bowling Stars
5:30—Lone Ranger
6:00—TBA
6:30—People are Funny
7:00—Perry Como
8:00—Black Saddle
8:30—Cemarron City
9:00—Ted Mack's A. Hr.
9:30 D. A.'s Man
10:00—Californians
10:30—News
10:40—Weather
10:45—Sports
10:55—Movie

SUNDAY
12:25—Sign On
12:50—MGM Theatre
2:00—Dee Weaver
2:30—What's Your Bid
3:00—Pro Bowl Football
5:30—Play of the Week
6:00—Maverick
7:00—Steve Allen
8:00—Dinah Shore
9:00—Loretta Young
9:30—Highway Patrol
10:00—Plays of '58
10:30—News
10:40—Weather
10:45—Sports
10:50—Movie

CHANNEL 4-12-13

Station Programs Same—Except Where Channel Number Shown

FRIDAY
4:00—The Guiding Light
4:15—Take Five
4:20—13—Feature News
12—Cartoon Circus
4—Cartoon Circus
4:30—Cartoon Circus
5:30—Bugs Bunny Theatre
6:00—13—News, Wthr., Fea
12—News, Wthr., Fea
4—Cosden Farm Ed.
6:15—Doug Edwards
6:30—Your Hit Parade
7:00—13—Trackdown
12—Disneyland
4—Trackdown
7:30—13—Jackie Gleason
12—Disneyland
7:30—4—Jackie Gleason
8:00—13—Phil Silvers
12—Trackdown
4—Phil Silvers
8:30—Union Pacific
9:00—Line Up
9:30—13—Person to Person
12—Phil Silvers
9:30—4—Playhouse
10:00—New. Weather
10:30—Man Without a Gun
11:00—Movie
12:30—Sign Off

SATURDAY
8:20—Sign On
8:25—News
8:30—Captain Kangaroo
9:30—Mighty Mouse
10:00—Heckle & Jeckle
10:30—Robin Hood
11:00—Cartoon Circus
11:30—Saturday Matinee
12:45—Hockey Preview
1:00—Pro Hockey
3:30—Champion Bowling
4:30—Popeye Theatre
5:00—Farmer Alfalfa
5:00—13—C—Performance
12—C—Performance
4—Industry Parade
5:45—13—C—Performance
12—C—Performance
4—News
6:00—13—I Love Lucy
12—Lone Ranger
4—I Love Lucy
6:30—Perry Mason
7:30—Dead or Alive
8:00—13—Gale Storm
4—Gale Storm
12—Colonel Flack
8:30—Have Gun
9:00—Gun Smoke
9:30—Goodyear Theatre
12—Whirlybirds
4—Whirlybirds
10:00—Lawrence Welk
11:00—Movie
12:30—Sign Off

SUNDAY
10:50—1st. Methodist Ch.
12:00—13—Liberace
12:45—13—Industry Parade
12:30—Christian Science
1:00—13—Christophers
1:25—12 & 4—Sign On
1:30—This is the Answer
2:00—13—As We See It
12—This Is The Life
4—This Is The Life
2:30—Martin Luther
4:15—13—Cartoon Circus
12—Carlton Circus
4—Sacred Hymns
4:30—Amateur Hour
5:00—13—Small World
12—Small World
4—Walt Disney
5:30—13—20th Century
12—20th Century
4—Walt Disney
6:00—Lassie
6:30—Jack Benny
7:00—Ed Sullivan
8:00—G.E. Theatre
8:30—Alfred Hitchcock
9:00—Keep Talking
9:30—13—Rescue
12—David Niven
4—Rescue
10:00—What's My Line
10:30—Final Edition
10:45—13—20th Cent. Fox
10:45—12—20th Cent.
4—Sign Off
12:00—13—Sign Off

KRBC—TV CHANNEL 9, ABILENE

FRIDAY
5:30—Little Rascals
6:00—News
6:10—Weather
6:15—NBC News
6:30—Boots & Saddles
7:00—Ellery Queen
8:00—M Squad
8:30—Texas Curriculum
9:00—Cavalcade of Sports
10:00—News
10:10—Weather
10:15—Command Performan

SATURDAY
9:00—Howdy Doody
9:30—Ruff & Reddy
10:00—Fury
10:30—Circus Boy
11:00—True Story
11:30—Detective's Dairy
12:00—Com. Performance
2:00—College Basketball
4:30—Command Performan
6:00—Buckskin
6:30—People are Funny
7:00—Perry Como
8:00—Bob Cummings
8:30—Cimarron City
9:30—Country Time
10:00—News
10:10—Weather
10:15—Command Performan

ADMIT ONE

A ticket to many hours of entertainment and information!

Redeem Anytime From 6 a.m. to 11:00 p.m.

DIAL KSNY 1450

Radio Snyder

Complete Schedule Of Texas Tech RED RAIDERS Basketball Schedule

Dial HI 3-9322

JAZZ PROGRAM—The Acacia Study Club met at the Martha Ann Woman's Club Wednesday afternoon for a most entertaining program on jazz, presented by Mrs. Bill McClatchy. Pictured above from left to right are Mrs. J. D. Hinton, hostess for the afternoon, Mrs. Tim Dennis president and the program chairman, Mrs. McClatchy. (Lee Watson photograph)

WOMEN

Make Your Home Beautiful And Safe For Your Family

By ANDREW C. LANG
AP Newsfeatures

Paint is used both for decorative and preservative purposes. But applied in the right places and in the right colors, it can help reduce home accidents by serving as a danger signal and making hazardous areas more visible.

Stripes are the best way to mark the top and bottom steps of basement stairs, using orange and black or black and white. First, paint the entire step the lighter color. When the paint has thoroughly dried, put on masking tape in the striped pattern and paint the exposed area black. The tape should not be stripped off until the paint has dried.

If you feel that such a pattern will detract from the appearance of a finished basement or playroom, then paint the bottom step in a contrasting color that fits in with the general decorative scheme and still highlights the danger.

Brighten Stairwells

Walls of dark, enclosed stairwells throughout the house should be painted white, ivory or yellow—the colors with the highest reflective power — and should be well illuminated. Dabbing the light switches with luminescent paint for easy location is also a good idea.

Where there are small children or elderly members of the household, it's wise to draw attention to all thresholds by applying floor enamel in a color to contrast with the surrounding floor colors.

Garage doors that slide forward and up into the roof of the garage are head-bumpers. A bright hue painted along the bottom edge of the door will be a constant reminder of the hazard involved.

A driveway in the suburbs or country that is not lighted can be outlined by rocks painted with white or fluorescent paints. Gates and posts marking entranceways can be indicated in the same manner.

Where there are low pipes that might spell trouble, they can be painted yellow, which has the highest visibility. And industry has learned that painting dark corners white tends to reduce the habit of tossing rags, papers and other litter into those corners.

Red should indicate where the home fire extinguisher is kept. Fuse boxes should be painted with light-colored or luminescent paint, as they usually must be located when the house is dark. The emergency first-aid cabinet might be identified with green paint, a color traditionally associated with safety.

Don't Paint Ladder

There are dozens of other places in the home where a little paint will serve as a safety reminder. But there's one article on which paint should not be used — and this, too, is a safety measure. Don't paint a wooden ladder. Use linseed oil or some other clear preservative. Paint will hide cracks that might develop later and thus prevent you from getting advance notice that the ladder is becoming unsafe.

Helen Clemmer Circle Meets

The Helen Clemmer Circle of Trinity Methodist Church met Wednesday morning in the home of Mrs. Al West, 319 Thirty-fourth Street.

Mrs. Texas Dryden opened the meeting with a prayer. Mrs. Gene Williams had charge of the program which was a brief study of the religions of the middle East-Islam, Hindu, Buddaism. An interesting and more complete study of these religions will begin at Trinity Methodist Church next Tuesday at 7:30 p.m. Everyone is invited to attend these studies.

Mrs. Kathleen Thomas presented the devotional. Mrs. Maxine Covert, chairman, conducted a business meeting at which time it was decided that this circle would serve dinner to the Optimist Club next Monday at 6:15 p.m. at the church.

Refreshments of coffee and brownies were served by Mrs. West.

Those attending were Mmes. Kathy McFaul, Frances Wharry, Texas Dryden, Charlene Anderson, Helen Clemmer, Willa Mae Williams, Maydelle Schaeffer Glenys Templeton, Kathleen Thomas and Jean Williams.

EGG YOLKS

Poach egg yolks by placing them in a strainer and lower into boiling water. Turn the flame to simmer and cook the yolks about ten minutes. The hard cooked yolks may be rubbed through a strainer and used as a garnish for green vegetables, salads and fish dished. Or, crumble the yolks with a fork and use them in sauces, salad dressings and sandwich fillings.

Indiana Pioneers Survived Both Illness, and Remedy

INDIANAPOLIS (AP) — Know somebody who wants to stop stammering? Try smacking him in the face with a piece of liver.

Got lumbago pains? Boil an old shoe and drink the residue.

The Indiana Historical Bureau reports these and similar home remedies were common among Indana citizens of a century ago — and even more recently.

It is a noble tribute to the hardiness of Hoosier pioneers that they survived not only their illnesses but their cures.

W. Edson Richmond and Elva Van Winkle, two Indiana University staff members, went searching for remedies that were a part of Indiana life 100 years ago. Here's the list they compiled:

If somebody with blue gums bites you, rub the bite with some black hen litter, and the biter will lose his teeth.

For a cut, bind on a poultice of fresh cow manure.

Asthma — Drink a tea made by boiling a hornets' nest.

Head cold — Take nine whiffs from a dirty sock.

Leg cramps — Tie some eel skin around the leg.

Croup — Rub the throat with skunk oil and take a dose of oil.

Inflamed finger joints — Catch a weasel and squeeze it to death.

Goiter — Pass a dead person's hand over the throat.

Headache — Drink a stiff shot of water mixed with wood ashes.

Influenza — Drink hot milk laced with pepper.

Measles — Rub with sheep dung.

Rabies — Burn the bite for at least eight second with a redhot iron.

Rheumatism — Rub the afflicted parts with the blood of a freshly killed rattlesnake.

Not all the cures were so disagreeable. Many ailments — including cholera, fever, lung fever and others — called for a liberal dose of whisky or gin. That particular remedy undoubtedly went down easier than the hornets' nest tea.

Other pioneer prescriptions fell into the category of "spells" instead of medicine. Like these:

Bleeding — To stop bleeding, pronounce the Biblical verse Ezekiel 16:8 silently three times.

General diseases — Lay on the afflicted part a hair from the head of a man who has never seen his father.

Freckles — Remove them by washing in dew the first of May.

Leg pains—Wear a dime around the ankle on a string.

Corns — Put shaving soap in the shoes.

Chills — Step across a creek backwards.

Rheumatism — Carry a potato or a chestnut in the pocket.

Toothache — To prevent toothaches, trim fingernails only on Fridays.

Warts — Rub the wart with a stolen dishrag and then hide the dishrag in a tree stump.

UNION NEWS

By MRS. J. B. ADAMS

Recent visitors with Mr. and Mrs. R. C. Lunsford were Mr. and Mrs. Herman Milton and son of Oklahoma City, Mr. D. C. Bullard and Arvie Lawler of Mt. Pleasant, Mr. John Barham, Pittsburg, Tex., Mr. and Mrs. Jack Canaday, Wichita, Kan., Mr. and Mrs. Elmer Welch of Lubbock, and Mr. and Mrs. Ben Odorizzie and children of Snyder.

Mrs. H. G. Moore and Mrs. Ruby Eades took Donald Eades back to Dent Thursday where he is in school.

Mr. and Mrs. Herman Moore spent the holidays in Amarillo visiting with relatives.

Mr. and Mrs. H. L. West and Mrs. C. W. Chirst of Jal, N. M. visited over the holidays with Mr. and Mrs. R. J. Rosson.

Mr. and Mrs. O. B. Lindsey and sons visited recently with relatives in East Texas.

Mr. and Mrs. C. C. Jeffreys moved Wednesday to Seminole.

Mr. and Mrs. R. J. Rosson and children visited recently with his parents, Mr. and Mrs. Oscar Rosson of Sweetwater.

Mr. and Mrs. Ray Lunsford and Mrs. Ben Odorizzi made a business trip to Abilene Friday.

Venetian Blinds

Home economists say that venetian blinds should never be soaked in the bath tub. Excessive water will harm the finish and mechanism. Slats will become distorted or worped and tapes and cords may shrink. So, don't start washing the blinds if you can't finish the job immediately, the home economists advise.

Home Sweet Home

By ETHEL ELLMER

The housewife is promised that in the home of tomorrow the only time she will be required to lift a finger is to push a button. Well, maybe not quite. But she is promished unheard of labor-saving devices and marvels of science beyond her fondest dreams. This, of course, is for TOMORROW! I wish someone would get busy and take care of a few odds and ends TODAY!

For instance, certain grocery items could stand an over-hauling. Lets start with a jar of jelly. In our house we love jelly. But as a consumer I can't see why all the jars don't have screw tops! Some of our very favorite jellies have those tops that come complete with directions "Pry gently to lift." This is misleading. It is only after an assortment of kitchen cutlery has been banged, whacked, prodded and forced on the top does the lid bounce off, falling to the floor. This sound always evokes cries of "Mother's got the jelly top off!!" After that the top never fits tight. Then the problem is "How to keep the top on."

Do you like cookies in your house? We sure do. We buy'em by the box and buy them by the bag. But again, our favorites come packaged in those cellophane wrappers! Sure, we like to see what we're buying, but why exasperate us with cellophane that is tricky to open, splits down the middle, isn't long enough to fold over and re-wrap with the result that the soft cookies get hard and the crisp ones get soft.

How about those big cans of juice! Why don't they bottle them like they do prune juice and tomato juice? Those big cans are awkward to hold and require emptying into another container.

Those are only a few vexations. Minor of course. But knowing I could never afford the house of TOMORROW anyway, I'd like some thing done TODAY on those little things thats a part of daily living.

Hermleigh H-D Meeting Held In Wall Home

HERMLEIGH (Spl.) — The Hermleigh Home Demonstration Club met Tuesday afternoon at 2 o'clock in the home of Mrs. Grover Wall for the first meeting of the new year.

President Mrs. Ocie Vest presided over the business meeting with the treasury report given by Mrs. G. E. Chorn and minutes read by the secretary Mrs. Frank Nachlinger.

Miss Ruby Butts gave a demonstration on sewing attachments and their uses, covering of self fabric belts and buckles were also demonstrated.

Refreshments of cake and ice cream, coffee and hot chocolate were served to the following members: Mrs. Frank Nachlinger, Mrs. G. E. Chorn, Mrs. E. E. Brock, Mrs. Sam Houston, Mrs. Oscar Hooper, Mrs. Wall, Mrs. Tom Shelburne, Mrs. Vest and Miss Butts.

WOMEN'S CALENDAR

FRIDAY

Ladies Golf Association at the Country Club, 1 p.m.

Altrurian Club meets at 3 p.m. at the Martha Ann Clubhouse. Mrs. D. M. Cogdell Sr., hostess.

Ira Home Demonstration Club meets at 2 p.m. with Mrs. Howard Sterling.

SATURDAY

Children's story hour at Scurry County Library 9:30 to 10:30 a.m.

Called meeting of the Snyder Palette Club, 2 p.m. at Martha Ann Woman's Club.

SUNDAY

Luncheon at Martha Ann Woman's Club. Reservations deadline 5 p.m. Saturday.

Having your hair restyled at least once a year helps to keep you looking chic. It need not be a drastic change but it should be enough to keep you in tempo with fashion.

DUB'S REFRIGERATION SERVICE
Expert Repair On All SMALL APPLIANCES
Lamesa Hwy. Ph. HI 3-6990

O'REAR FURNITURE CO.
"Formerly Carmichael Furniture Co."
FOR
Quality Furniture
At
Reasonable Prices!
Terms If Desired!
904-26th St. Ph. HI 3-4141

FOOT LONG HOT DOGS
30c
MIDGET INN
Next door to Merritt's Welding Shop, B. S. Hwy.

Save from home save - by - mail
WHY WALK to save when you can Save-by-Mail? It's as easy as sending check or money order along with your passbook in a prepaid, pre-addressed envelope. Get your free Save-by-Mail envelope next time you visit us.
US MAIL
3½% INTEREST ON SAVINGS
Snyder Savings & Loan Assn.
2605 Ave. S
Phone HI 3-7441
FEDERAL SAVINGS AND LOAN INSURANCE CORPORATION INSURED UP TO $10,000

GLAMOUR
is a lot of little things...

It's magic . . . it's a spell of charm . . . it's interest in or association with an object or person. Glamour may be a southern cruise . . . candlelight dinner for two . . . an evening on the town. Glamour means different things to different people—it's a lot of little things.

Keeping fully informed about what's going on helps add glamour to living. Whether your interest is food or fashion . . . science or society . . . finance or sports—you'll be well informed if you read The Snyder Daily News regularly.

Why not read it tomorrow? Home delivery is available. Call our Circulation Department, today.

There's glamour too, in the little things that make up the action packed, result getting classified ads in this newspaper. From baby carriages to cars . . . furs to "for rent"—looking, selling, wanting or buying . . . read and use the Want Ads. So, put them to work for you . . . the cost is low, results b-i-g! Call HI 3-5486, an experienced ad taker will help you with your classified ad.

The Snyder Daily News

Visual Care At Reasonable Cost!
You do not have to pay excessive prices. We charge only actual cost of lenses and frames—plus fee for examination and fitting of glasses.
Call Today For Appointment
Dawson Optometric Clinic
1906-26th St. Phone HI 3-4503

Craft's Studio
Movie
Camera
Headquarters
In Snyder!
1904-26th Ph. HI 3-5262

We Buy and Sell
USED FURNITURE
FLOOR SANDERS AND POLISHERS FOR RENT
Barrow Furniture Co.
2112 25th Street Snyder, Texas

A PRIVILEGE TO SERVE

The pharmacist's prescription department is, in a real and human sense, the focal point of his professional life.

Here he is of maximum service to his fellow man. Here he is completely in his element performing the personal services to which he pledged himself when he became a pharmacist and rendering the professional services for which he is eminently qualified.

His prescription services are responsible for the key place he occupies on the community health team.

We are pleased to serve you at all times.

HALL DRUG CO.
606 EAST HIGHWAY
SNYDER Phone 3-4571 TEXAS

OUR VIEW

Texans Capable Leaders

Texans are riding tall in the saddle around the nation's capital as Congress barges into its expected heated session.

The Lone Star State, reduced to second place in total area among the states only a few hours before the session opened, now has 24 Congressmen seated, as well as its two senators.

Speaker Sam Rayburn in the House of Representatives, and Majority Leader Lyndon Johnson in the Sengte, let it be known at the outset of the session that they intended to continue their vigorous leadership of the major party.

Thus, the nation is looking to Texas for its top legislative leadership in a critical period in history, and we fully expect America to receive full measure from these Texans who fill positions of responsibility with amazing dispatch.

Interesting Case In Court

The Texas Supreme Court is going to rule soon on a controversial issue. The tribunal has announced that a test of the new urban renewal act has been set for Jan. 28.

The test stems from a case in Lubbock, where a couple claims that their property was taken illegally as part of an urban renewal project. The appellants claim the house in question meets all standards required by Lubbock's building code, despite that fact that it is located in an area designated as a slum area.

Urban renewal, which has met with favor in some cities, has been turned down cold in many others, including Snyder. Few question the desirable intentions of the program, but obviously, there are some aspects of its operation open to question by the general public.

Consequently, the Texas Supreme Court's opinion in this case will be watched with interest.

State Of Union's Business Is Good

By SAM DAWSON

NEW YORK (AP)—The state of the union's business today is good. It's so healthy, in fact, that President Eisenhower will offer a federal budget based in part on the expectation that corporate profits in 1959 will reach a record 48 billion dollars.

This compares with the 31¾ billion dollar annual rate in the first three months of last year, the trough of the recession.

Many industries have climbed back from the slump in output remarkably fast. Compared with the low point, they look good indeed. Compared with the peak of the preceding boom, they still have quite a way to go.

What Congress will do for and to business this year is any one's guess. But some of the guesses are fairly gloomy. Involved are such things as taxes, labor legislation, antitrust inquiries, monetary policies bearing on inflation, foreign trade.

But some think that what business will do for and to itself is still more important.

The very rapidity with which profits are bouncing back — at a faster pace than output, sales, and particularly employment — may open up a pandora's box of its own.

If profits reach a peak of 48 billion dollars, that could inspire labor leaders to raise their sights. With prospects for labor-management strife this year already strong, this could increase the threat of major strikes.

And enough of these for long durations could play hob with the expectations of the administration to balance the budget with the aid of tax collections on record profits.

Peak profits probably wouldn't go unnoticed by consumers either. They might ask embarrassing questions about the need for such high prices. This would be especially true if industrial capacity continues in excess of output. And some congressmen might raise their pet charge that in this case there must be an understanding between companies in the specific fields.

Industrial leaders always deny this and produce figures to show that higher operating costs are the basic reason for rising prices.

Most businessmen seem content with the steady, if moderately paced, industrial recovery. Some chafe whenever the Federal Reserve Board tightens up on credit when it fears more inflation, which could be the aftermath of the current federal deficit and the continuing pressure of higher wages on prices. But probably an equal number fear inflation as much as they do tight money.

Foreign competition is more worrisome this year. European nations with industrial and fiscal houses in better order are now able to offer more goods in the United States, and in overseas markets they can offer more goods at a lower price.

The activity of Congress over the next seven or eight months will be a major concern of business. Chances of corporate tax relief, strict regulation of labor, and a balanced budget seem poor. More preoccupation of congressmen with mergers and the growing size of big business is expected.

The state of the union's business is good. It should get better. It still needs watching.

Nation Now Gets Pair Of Messages

By JAMES MARLOW

WASHINGTON (AP) — Every year now the country is being handed what amounts to two State of the Union messages; one from President Eisenhower, the other from Sen. Lyndon B. Johnson of Texas, leader of the Senate Democrats.

Before Eisenhower could go up to Congress to deliver his today, Johnson had already stated his. He did it Wednesday at a Democratic meeting.

It's part of American history that at the beginning of each session of Congress the President tells the representatives and senators about the state of the union.

The message is in effect his program for the year. But it's up to Congress whether to make the program a reality with legislation.

Johnson, who denies he has any ambitions for the presidency, seems to be making his message an annual event, too. He did it last year before Eisenhower could travel up to the Capitol. Now he's done it again.

While Eisenhower's message might be considered the senior one and Johnson's just a junior message, both are important and for a very obvious reason:

In a Congress where the Democrats have an overwhelming majority over the Republicans, Eisenhower is going to have to depend mostly on the Democrats to put his program through.

But Johnson, as leader of the Democrats, is in a good position to push for his own program over Eisenhower's if he doesn't like what the President offers. This year, as last, Johnson was critical of the Eisenhower administration's leadership.

The President's message, of course, gets complete coverage by the press and plenty of copies of it are made available. But the Johnson statement was widely distributed, too.

The two messages have one thing in common: They talk in broad, general terms. Eisenhower will follow up his during the year with more details in separate proposals he'll send up one at a time.

But Johnson even beat the President to that idea. Last Nov. 7, right after the Democrats had drowned the Republicans in the elections, Johnson made a speech before a group of Texas businessmen.

Out before he ever got there his speech was all prepared, mimeographed and distributed to newsmen in Washington, thus getting for it a maximum amount of publicity.

Johnson outlined a 12-point program, some parts of which seemed destined to draw Eisenhower's fire and might even be in conflict with what the President had to say in his message today. Johnson called for:

1. A new farm program. (Eisenhower has said he would not propose any change in the administration farm policy).
2. Help for areas of chronic unemployment. (Eisenhower last year vetoed an area development bill which far exceeded his own recommended program).
3. Stepped up water development in the West.
4. Lowering of interest rates that he said were slowing down economic growth.
5. A "bold" housing program.
6. An expanded airport building program.
7. Review of foreign policy.
8. A "consistent policy for Latin America which will help our neighbors to help themselves."
9. Breathing life into the newly created space agency and launching a program to explore outer space.
10. A program to develop peaceful uses of the atom.
11. Urban renewal.
12. Passage of a labor bill to curb racketeers.

Signs Point To Railroad Mergers

By WILLIAM FERRIS
AP Business News Writer

NEW YORK (AP)—A possibility of other Eastern railroad mergers arose today from the short-lived and busted romance of the New York Central and Pennsylvania railroads.

The Central directors suggested Thursday that a study be made to create three or four rail systems in the East. Pending that, they added, no further steps should be taken toward a corporate merger of the Central with the Pennsylvania.

This was a fairly bitter pill for the Pennsylvania, although the Central directors sweetened it with the statement that they were pleased with results of the merger study and urged immediate "appropriate coordination of facilities which would result in substantial savings."

James Symes, president of the Pennsylvania, said he was "amazed" the Central wasn't going to go on with steps toward merger.

"It is well recognized throughout the industry," Symes said, "that coordination of facilities is not a substitute for corporate mergers—if it were, the question of mergers would not now be considered."

The possibility of merging the many Eastern lines into three or four major systems has been envisioned for years, with such roads as the Pennsylvania, New York Central, Baltimore & Ohio and Erie each heading one system.

Such a plan would leave the Central and the Pennsylvania in a very competitive position.

It had been apparent for several months that the Central was cooling on the merger idea. Its officials, mostly new to the road, believe they have improved the rail plant to a point where it can make big money with a return of boom conditions.

Cave Explorers Found Walking In Circles

WHITLEY CITY, Ky. (AP)—Three amateur cave explorers whose overdue return set off a police search were found wandering in circles three-quarters of a mile inside the entrance of Eureka Cave Thursday night.

Led out after they had been in the cave almost 16 hours were John Fraim, 38, news director of Cincinnati radio station SAI, photographer Jim Brown, 30, of Cincinnati, and free lance writer Jim Jordan, 31, of Louisville.

Crossword Puzzle

ACROSS
1. Large container
4. Exclude
13. Yale
14. Ruminates
15. Willingly
17. Levy
18. Mouselike rodent
19. Dormouse
21. Pile
22. Among
23. Mr. Van-Winkle
25. Yellow ochre
26. Twice: prefix
28. Crowning mass
30. Biblical character
32. Base of the decimal system
33. Took food
34. Self-esteem
35. Harvest goddess
36. Coarse hemp fiber
37. Unit of capacity
38. Soft drink
39. Syllable of hesitation
40. Goddess of death
41. Horse and carriage
43. Chin. river
44. Gr. avenging spirit
45. Chief Norse gods
47. Security
49. Bleat
52. S.A. monkey
53. Disrespectful behavior
56. Sp. title
57. Poverty-stricken
58. Work unit

DOWN
1. Twitch
2. One who estranges
3. Row
4. Type square
5. An obstacle
6. Cretan mt.
7. Mingle
8. That thing
9. Pert. to warships
10. On the summit
11. Far: comb. form
12. Adjective suffix
16. In place of
20. Habitual drinker
21. British territory in W. Africa
24. Jeopardy
25. Hebrew festival
26. One who puts money in the bank
27. Animating
29. Seat in church
31. Came to rest
32. Toy
40. Slave in anc. Sparta
42. Secure
44. Baked confection
46. Aspect
47. Command
48. One: Scotch
49. Stake
50. Babylonian god
51. Perform
54. Chin. unit of distance
55. Electrical engineer; abbr.

P	A	D	S		O	C	A		H	I	S	S
A	R	I	A		R	O	D		A	N	T	E
P	A	S	T	E	R	N	S		S	T	O	P
A	R	C		O	A	F		S	T	E	P	S
		O	W	N		I	N	T	E	R		
A	N	N	A		O	G	E	E		R	O	E
C	O	N	S	T	R	U	C	T	I	O	N	S
E	W	E		H	A	R	K		A	G	E	S
		C	H	E	L	A		A	N	A		
S	A	T	I	N		T	O	R		T	A	B
E	R	I	N		S	I	D	E	W	I	S	E
L	E	N	T		H	O	D		I	O	T	A
F	A	G	S		E	N	S		G	N	A	T

Solution of Yesterday's Puzzle

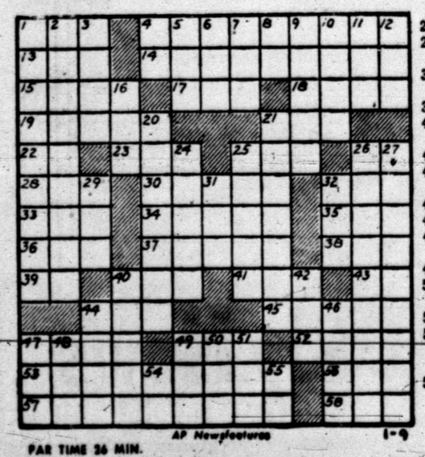

PAR TIME 26 MIN.

AP Newsfeatures 1-9

DENNIS THE MENACE

"WHY OF COURSE YOU CAN STAY FOR DINNER, DENNIS . . . IF YOU LIKE SPINACH, CARROTS AND LOTS OF GOOD, FRESH MILK!"

MISS YOUR PAPER?
DIAL HI 3-5486
Before 6 weekdays—9:30 Sunday

JOE PALOOKA

MARY WORTH

THE SAINT

KERRY DRAKE

LITTLE LULU

DIXIE DUGAN

FERDINAND

GRANDMA

REX MORGAN

Action-Packed Mitt Card Here

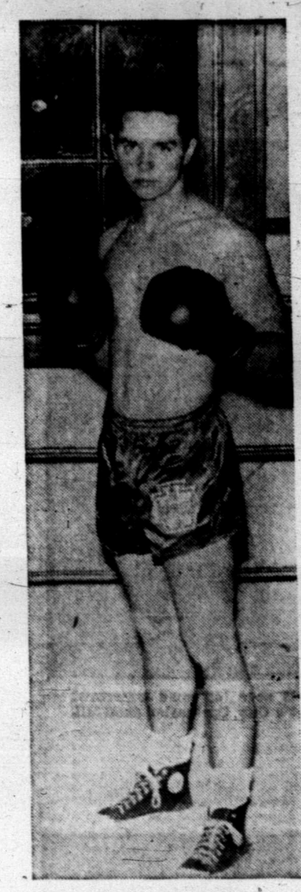

DAVID McKINLEY
. . . Snyder boxing ace to fight tonight

One of the finest boxing cards ever held here is on tap at Junior High Gym tonight where glovers from Abilene, Sweetwater, Colorado City and Snyder will vie.

At least 15 bouts will be fought. The fights will serve as the final warmup for the locals prior to next week's Regional Golden Gloves Tournament in Abilene.

Snyder, Sweetwater and Abilene will be among the favorites in the race for the team titles in the Pee Wee, High School and Novice Divisions in the Regional Golden Gloves confab.

One of the feature bouts tentatively lined up tonight is Snyder's David McKinley, 132, against Abilene's Johnny Gonzales, 135. McKinley has won four of six fights since taking up the sport last year.

Gonzales is the ace of the Abilene team. He's undefeated this year.

Another headliner tonight is Larry Ainsworth, 143, of Snyder and Billy Davis, 147, of Colorado City. This will be a rematch for the two welterweights, the two having fought here Tuesday night. Ainsworth won a very close decision in Tuesday's bout.

Still another fight that should be a dilly is Berle Overman, 126, against Oscar Sims, 127, of Sweetwater. These two met in one of the recent "Fight Nights" at Abilene with Sims gaining a close decision. Sims is the defending high school lightweight champion in the Regional Golden Gloves.

The official pairings can't be drawn up until the weigh-in tonight prior to the fights.

Festivities will begin at 8 p.m. Admission will be $1 for adults and 50 cents for students. Proceeds of the matches will be used to defray expenses to the Regional GG tournament and purchase of athletic equipment for the Scurry County Boys Club.

Tigers In Final Warmup Tilt Tonight

The Tiger basketeers will close out their pre-district schedule tonight, against the Midland Bulldogs at Midland.

After tonight's game, the Tigers will rest until next Friday night when they will open defense of their District 3-AAA title against Colorado City Wolves at Colorado City.

Coach J. P. Ward's Tigers have won the 3-AAA title the past two seasons.

But the Bengals are hurting this season, what with only one returning lettermen on hand and no starters from last season back.

The Tigers opened the season with three returning lettermen but one, Johnny Drake, is nursing a knee injury and Kenny Drake has been dropped from the squad.

Danny Tankersley is the lone lettermen currently in action.

Adding to Coach Ward's woes is losing starting center Tim Roberts with a broken ankle. Roberts, at 6-3, was the tallest Tiger and second leading scorer.

Another starter, Bill Dubose, came up with a sprained ankle in workouts this week and he is a doubtful starter tonight.

Midland is one of the powers in 2-AAAA winning 12 of their games to date. Losses have been to two fine clubs, Odessa who is unbeaten in 20 games and Seminole, owners of a 12-3 record.

The Tigers will carry a 4-7 record to Midland.

TOURNEY FAVORITES—The Hermleigh Cardinal basketeers, above, will be among the favorites to capture their own invitational tournament which got underway last night. The Cardinals have won six of seven games to date. The Cards met Ira "B" in their opening tourney game this morning. Members of the Cardinal squad are, from left to right: FRONT ROW—Harold Robbins, Jimmy Roemisch, Joe Paty, Travis Withers, Jackie Calvert and Donald Collier. BACK ROW—Mickey Winter, Bruce Withers, Dwaine Williams, Wayne Hilcher, James Vernon and Coach Doyle Tyler. (Lee Watson photograph)

Cepeda Named No. 1 Rookie In National

BOSTON (AP) —Orlando Cepeda, heavy-hitting first baseman for the San Francisco Giants, today was named the National League's rookie of the year for 1958.

The 21-year-old Puerto Rican was a unanimous choice for freshman honors in balloting by the Baseball Writers' Assn. of America.

Cepeda, a husky 6-2, 200-pounder from Ponce, P. R., won a berth with the Giants last spring after a sensational 1957 season with Minneapolis of the American Assn.

Cepeda gathered the votes on all 21 ballots counted under the supervision of BBWAA secretary-treasurer Hy Hurwitz.

Earn more on your savings . . .
SAVE BY THE 10th

SURE IT PAYS to save by the 10th! Your money earns from the 1st and qualifies for a full month's earnings. Save now . . . by the 10th for sure

3½% INTEREST ON SAVINGS

Snder Savings & Loan Assn.
2605 Ave. S
Phone HI 3-7441

SPORTS

BUCKIN' THE LINE

By BUCK FRANCIS
News Sports Editor

IF YOU LIKE GOOD BOXING you can't go wrong by showing up for tonight's matches at the Junior High Gym where the local team will engage Abilene in an inter-city duel.

The boys who'll be appearing on tonight's card will be contestants at next week's Regional Golden Gloves Tournament in Abilene.

The local team has done right well thus far and it will be among the favorites to annex team titles in the Pee Wee, High School and Novice Divisions in the Regional GG Tournament.

In 28 fights against outside opposition this season, the Snyder boys have won 20, lost 7 and one draw.

As a team, the resident glovers are undefeated in three starts. Wins have been over Sweetwater, 3-1; Abilene, 7-4; and Colorado City, 4-1. In addition to these matches, Snyder has taken part in two Fight Nights in Abilene where they won five, lost one and had one draw.

For a team only in its third year, the locals have come a long ways. If you saw the boys here fight three years ago and then see them now, you won't recognize them as being the same boys.

Experience is paying off for the Boys Clubbers. The boys who'll be taking part in next week's Golden Gloves have combined for 54 victories against 27 defeats. That's a lot of fights for three years competition.

Tonight's bouts will be the last time the locals will be in action before the GG tournament.

Injury Snapped String

Before Tim Roberts was sidelined by a fractured ankle, he had a string of six games going of scoring in double figures for the Tiger Cagers. Tim netted only 17 points in the first three games but then came back to score 10 against Brownwood, 13 against Tom S. Lubbock, 14 against Vernon, 15 against, Brownfield, 13 against Mineral Wells and 12 against Amarillo, all in succession.

Roberts was headed for even greater heights but as fate would have it, his cage career was cut short by the aforementioned injury.

You could safely say that Tim was the most improved player in the Tiger ranks from the first game of the season until stricken by ill luck.

There's one consolation, the gangling southpaw should be well recovered by baseball season. Roberts has been one of the mainstays on the Tiger mound staff the past three seasons.

Seven Out Of Eleven

The Tiger footballers last fall played against seven of the 11 boys who were chosen on the All-State AAA team released this week.

The Tigers played against both all-state ends, one tackle, one guard and three of the four backs selected.

The all-state ends the Tigers faced were Larry Parker of Breckenridge and Jerry Garrison of Levelland; the all-state tackle was Charles Huddleston of Breckenridge; and the guard was Robert Burk of Andrews.

The three all-state backs the Tigers ran up against were Joe Ed Pesch of Breckenridge, Ronnie Brice of Andrews and James Parker of Sweetwater.

Don't believe we'd argue with any of these selections.

SWC Heads In Reply

CINCINNATI (AP)—The Southwest Conference has prepared a rough draft of a reply to a letter in which the president of the Texas Daily Newspaper Assn. protested the loop's gag rule.

The conference met here yesterday in connection with the NCAA meeting.

The gag rule to which Calvin Clyde Jr. of Tyler protested prohibits criticism by coaches and other school representatives of officiating at athletic events.

The conference drafted a general context of the reply but left to Dr. O. B. Williams of the University of Texas, Southwest Conference president, the editing and mailing of the final form.

The conference also boosted the minimum charge for sideline tickets from $3.50 to $4.00 and that of end zone tickets from $2.00 to $2.50. Tickets for students and children groups remain at 50 cents.

Wichita To Fete State Grid Champs

WICHITA FALLS (AP) — Four state champion football teams will be guests of the Wichita Falls Booster Club at Midwestern University Jan. 28.

Teams invited are the Wichita Falls, Breckenridge, White Deer and Stamford teams, their coaches and superintendents.

Brown Has A Mission

LOS ANGELES (AP) — Jimmy Brown is a fullback with a mission in Sunday's ninth annual Pro Bowl football game.

The explosive Cleveland Brown fullback who leads the charge of the East's brigade would like nothing better than to erase his poor showing in last year's game.

Brown, who set a National Football League rushing record of 1,527 yards last season, was held to a stingy 38 yards in 15 carries in the last skirmish of the NFL's inter-league feud.

This year Brown will be in a backfield directed by Norm Van Brocklin, who came to the Philadelphia Eagles last season from the Los Angeles Rams.

Rounding out the East's backfield are Frank Gifford and Alex Webster of the New York Giants.

Lakers Stave Off Hawks For 95-93 Win

DALLAS (AP)—The Minneapolis Lakers emerged with a 95-93 victory over the St. Louis Hawks here last night, but towering Bob Pettit gave them a scare.

The champion Hawks were down 60-80 early in the final period but Pettit shot, rebounded and defended to show the Lakers all was not over.

AMERICAN LEAGUE ROOKIE OF THE YEAR—Albie Pearson named as the American League rookie of the year, chats with a rebel soldier in the dugout at Grand Stadium, Havana, between turns on the field. The Washington Senator outfielder is playing with the Havana club in the Cuban winter league. (AP Wirephoto)

Roby Features Opening Nite At Hermleigh

HERMLEIGH, Jan. 9—(Special) Roby High school was the big winner in the first night of play in the Hermleigh Invitational Tournament here last night.

Roby downed McCaulley, 40-34, in the Boys Division and the Roby "B" girls edged Hobbs by 57-50.

Other winners on the opening night card were McCaulley, 35-26, over Coahoma in the girls Division and Hobbs, 40-30 victors over Coahoma in the Boys Division.

Remainder of the first round was to have been completed at 12:45 p.m. today. Hermleigh met Ira "B" at 9 a.m. today in the Boys Division, followed by Hermleigh and Ira "B" in the Girls Division at 10:15, Divide and Colorado City "B" in the Boys Division at 11:30 and Hermleigh "B" and Divide in the Girls Division at 12:45.

Four more games will be played tonight with semi-finals and finals scheduled tomorrow morning and tomorrow night.

Scoring leaders in last night's games were:

McCaulley girls — Jane Dicker, 10 points.

Coahoma girls — Mala Ry Stella, 17 points.

Hobbs boys — Mike Soto, 14 points.

Coahoma boys — Edward Smith, 11 points.

Hobbs girls — Dorothy McCombs, 20 points.

Roby "B" girls — Becky and Peggy Summerlin, 24 points each.

Roby boys — J. Bunk, 12 points.

McCaulley boys — J. Jeffery, 11 points.

Snyder, FW 5s Vie Here

The Scurry County Boys Club will contest the Panther Boys Club of Fort Worth in a tripleheader in basketball here tomorrow.

The three games will be played in Central Elementary Gym, starting at 2 p.m. tomorrow.

The Pee Wee tilt (12 years and under) will open the program at 2. The Intermediate game (13 and 14 years) will follow at 3 p.m. and the senior game (15-16-17 years) rounds out the program at 4.

The Fort Worth boys will spend the night in Snyder Saturday before returning home. They'll headquarter at the Boys Club.

Snyder Wins 2 Of 3 From Runnels

Snyder teams won two of three games played with Runnels of Big Spring here yesterday.

Chalking up victories were the Tiger Freshmen by 59-31, and the Junior High 8th graders by 36-34.

Big Spring's lone victory came in the 7th grade game, 25-21.

Freddie Miller led the Tiger Freshmen to victory with 20 points. Two other Tiger Yearlings scored in double figures, Eddie Phy with 14 and Steve Free with 10. Others scoring for Tiger Frosh were Tommy Cooper, six; Mike Morris, four; and Bill Weaver, one.

Tom Tompkins was high for Big Spring Freshmen with 12.

Snyder's Freshmen jumped into a 20-10 lead at the first quarter mark and were never threatened therafter. It was 36-17 at halftime and 52-26 after three quarters.

Snyder 8th staved off a late rally by Runnels to emerge a 36-34 victor. The score was tied 5-5 at the first quarter mark with the Blue Devils moving ahead 14-10 at halftime and 27-18 at the third quarter stop. Big Spring outscored the locals 16-9 in the final quarter but her rally fell two points shy of catching up.

Pat LaFountain pumped in 15 points to lead the Blue Devil 8th grade quint. Jimmy Taylor followed with seven, Stuart Long with six, Darrell Aldridge with five and Glenn Ramsey with three.

The 7th grade game was close throughout. Snyder led 5-3 after one quarter with Runnels coming back to lead 10-9 at halftime and 17-15 after three quarters and then holding off the locals in the final period.

Benny Minor led the Blue Devil 7th graders with 11 points, followed by Roy Rice with six and Jackie Stewart with four. Carrillo led Big Spring with 14.

Snyder 8th continued undefeated with last night's win which was their sixth of the year. The Blue Devil 7th graders went down for the first time in six starts and the Tiger Frosh registered their fourth win in five outings.

Snyder Frosh goes to Abilene today to compete in the Abilene Junior High Invitational. The locals will meet South Abilene at 8:30 p.m. today in the first round. If they win tonight, they'll play the Lincoln-Sweetwater winner tomorrow afternoon and if they lose they'll meet the Lincoln-Sweetwater loser tomorrow morning.

Tar Heels Win 9th In 10 Outings

By DON WEISS
Associated Press Sports Writer

What was shrugged off as a year of rebuilding looks as if it could turn out to be a good deal more for Frank McGuire and his North Carolina Tar Heels.

The Tar Heels, still well fed by McGuire's talent pipeline from the North, bagged their ninth victory in 10 starts against grade A opposition Thursday night with a 44-34 defeat of Wake Forest.

Wake Forest tried a slowdown Thursday night, holding the ball four minutes at the start of the game, attempting only seven shots in the first half and generally using possession to try to match North Carolina's superior height and manpower.

The Tar Heels, tying rival North Carolina State's 4-0 record in the Atlantic Coast Conference, shook loose for a 17-11 halftime advantage and stayed comfortably ahead the rest of the way in their first experience with the slowdown.

The Tar Heels, third-ranked nationally, and 11th-pegged West Virginia were the only rated teams in action in the slim Thursday program.

West Virginia, with Jerry West whipping in eight of his 32 points in overtime, downed Penn State 89-81. It was the Mounties' 11th victory in 14 starts.

St. Bonaventure, one of the nation's four major unbeaten teams, kept its record intact despite sloppy play by defeating Iona (NY) 68-54 in the opener of a doubleheader at New York's Madison Square Garden.

Seton Hall won the other part of the doubleheader, nipping Muhlenberg 57-55.

Centenary bagged the 63rd and last title of the holiday tournament avalanche, spilling Spring Hill 71-57 in the Senior Bowl final at Mobile. Murray (Ky) took consolation honors, 74-71 over Tennessee Tech.

Eastern Tennessee downed Morehead (Ky) 85-76 in an Ohio Valley Conference test, Miami (Fla) handed touring Toronto University a 97-55 defeat, and Wofford beat winless Erskine, 67-58.

Seventeen of sophomore Bill Smith's 23 points were free throws as St. Peter's (NJ) walloped St. Francis (NY) 71-48. New Mexico State's Border Conference team handed Wyoming of the Skyline group its eighth loss in 11 games, 75-59.

CAGE SCORES

COLLEGE BASKETBALL
By The Associated Press

North Carolina 44, Wake Forest 34
Vermont 65, New Hampshire 59
West Virginia 89, Penn State 81 (ot)
New Mexico State 75, Wyoming 59

Pastimes In Sports

By Howard M. Milburn

W. J. ROBERTSON ORIGINATED ICE HOCKEY IN MONTREAL IN 1879 AFTER HAVING SEEN FIELD HOCKEY PLAYED IN ENGLAND.

The Deffebach Agency
2606 Ave. R Ph. HI 3-5611

Simplex Auto Parts
2505 Avenue U—Phone HI 3-5406
PRICES GOOD THROUGH WEDNESDAY!

Points	Heavy Duty—Pre-Assembled For Most Cars. Reg. 2.70	1.49
Spark Plugs	Popular Brands Reg. 1.04 ea.	59c
Brake Shoe Exch.	4 Wheels All Cars	50% Off
	Example: '51-'58 Chevrolet, Reg. 13.35, With Exchange	$6.68
Brake Fluid	Heavy Duty, Reg. 65c	39c
Heater Hose	Reg. 30c	15c
Anti-Freeze	(Permanent) Reg. 3.75 Gal.	1.87
Anti-Freeze	(Permanent) Reg. 1.00 Qt.	50c

Similar Savings On Other Items
MACHINE SHOP SERVICE

Member Texas Optometric Association
Drs. Blum and Nesbit
OPTOMETRISTS
1825 25th St.
Phone HI 3-3992

Midwest Insurance Agency
1907-40th St. Ph. HI 3-6306

BALDRIDGE ENRICHED BREAD PRESENTS

Saturday, Jan. 10th—8 p.m.
BALDRIDGE RADIO NETWORK
KSNY—Snyder

ASSOCIATED PRESS NEWS IN PICTURES

LOOK AT THE FUTURE — Two youngsters take time out from football in New York's Washington Square Park to check the Army's Hawk interceptor missile display.

TOP DUO — Tony Curtis and Dinah Shore hold tiny Golden Apple after their selection by Hollywood Press Women's Club as year's most cooperative actor and actress.

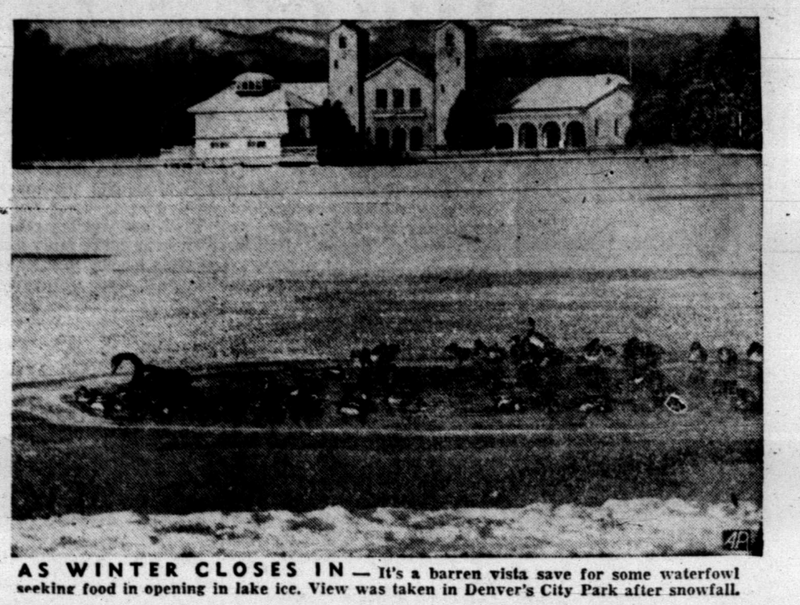

AS WINTER CLOSES IN — It's a barren vista save for some waterfowl seeking food in opening in lake ice. View was taken in Denver's City Park after snowfall.

HOT AND COLD — Prof. Riley Schaeffer seals off flask suspended in liquid nitrogen boiling at 320 degrees below zero at Bloomington, Ind. He's doing basic research on boron hydrides, a possible fuel for rocket power of future.

IN POWER'S PLACE — Yul Brynner, in title role, stands before menorah on set of "Solomon and Sheba" in Madrid. He replaces Tyrone Power who died making film.

REMINDER — Sculptor Adolf Westerling completes a giant stone hand, part of a war memorial in Buederich, West Germany, churchyard. The forefinger symbolically points to the heavens.

PARTY FOR TWO — Frank Sinatra and Edward G. Robinson are a happy pair on Hollywood set as co-workers celebrate their birthdays. Robinson's 65; Sinatra 42.

PAST REMOVED — Statue of Gen. Charles Gordon is covered in Khartoum prior to its dismantling as the Sudanese remove symbols of past British colonial rule.

SPRING LOOK — Among Paris winter showings is this harbinger of spring fashions. The gay floral printed satin dress has exaggerated collar extending down the bodice to waist belt which is trimmed with a rose.

CAPITAL CONSTRUCTION — Worker passes scaffolded front of U. S. Capitol building during renovation work which will extend east front of historic structure.

WATER BORNE — Erich Pawellek launches model galley he built in six months time at Wuerzberg, Germany. Three tiny motors power oars, anchor and rudder.

SURREALISTIC SLANT — Hands of tool maker Ernst Raab highlight the screws he has fashioned into semblances of dancers and musicians in Nuernberg, Germany.

SLEEP SETUP — This brown bear evidently believes in getting some setting up exercises done before taking the long winter sleep at the Stockholm, Sweden, zoo.

ON A SOLID BASIS — A former 19th century fortress serves as the foundation for this modern restaurant on the left bank of Rhine river near Cologne, Germany.

Junior Editors Quiz on PLANTS

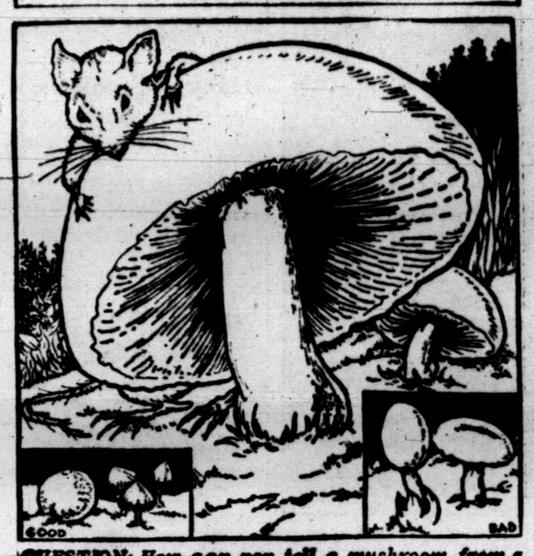

QUESTION: How can you tell a mushroom from a toadstool?

• • •

ANSWER: There are 38,000 different kinds of mushrooms — and only trained botanists can tell most of them apart. It would be silly for you to try, because many varieties contain deadly poison. Some people do hunt their own mushrooms to eat, but they stick to a few varieties they are absolutely sure they can recognize.

Botanists generally avoid using the word toadstool. But most people mean a poisonous mushroom when they say toadstool. Mushrooms belong to a group of plants called fungi. The best-known ones are shaped like little umbrellas, but there are many shapes. Some even look like stars and others, called puffballs, are round.

Some mushrooms pop out of the ground, many grow on stumps or decaying twigs. Because of their nature they must by necessity draw their food from sources prepared by green plants — such as decaying wood or sometimes living plants.

Mushrooms have a high protein content, but they are not important as a food because they are 88 per cent water. They have a delicate flavor, however, and many people enjoy them.

• • •

FOR YOU TO DO: Color these pictures of various kinds of mushrooms. Remember: don't ever pick your own mushrooms to eat, but the next warm day you walk in the woods see how many you can find.

• • •

(Warren Wauke of Honolulu wins our $10 award with his question. If you have a good one, send it on a postcard to Violet Moore Higgins, AP Newsfeatures, in care of this newspaper. Tomorrow: How old is man?) 1-9

Return Of Human From Space Seen

By JOE F. KANE

WASHINGTON (AP) — The Soviet Union probably will soon announce the successful return of a human passenger from a rocket flight, a report issued by the House Space Committee has predicted.

On the United States side of the space timetable, a missile expert says four unmanned interplanetary shots are planned this year.

The Rand Corp., which does space research for the Air Force, made the forecast about the Soviet flight. A broad study Rand completed for the House committee was made public Thursday night.

In issuing the 252-page document as a "space handbook," the committee under House Majority Leader John McCormack (D-Mass) called it the most comprehensive work of its kind for laymen.

The report said American intercontinental ballistic missile rockets can be adapted to attempt manned flight probably within less than five years. It added the Soviets will have as much or greater rocket capability in this period.

The Rand study also made these points:

Launchings of hundreds of satellites — scientific, military and perhaps even commercial — by the early 1960s will so overburden present tracking and computing systems that new systems must be found quickly.

Seeing-eye satellites will have to be very large to carry necessary equipment to spot objects on earth.

Glide rockets, which shoot up like rockets and then glide back to earth, promise more efficiency than ballistic missiles.

A big atomic bomb exploded in space could be lethal for hundreds of miles, since there is no atmosphere in space to slow down atomic blast radiation.

A General Electric Co. missile expert dealt with the American space timetable in more immediate terms. Glen P. Bieging, manager of products planning in GE's heavy military electronics department at Syracuse, N.Y., said Thursday night in a Boston speech the United States plans four interplanetary shots this year.

Bieging said one of the shots may be aimed at Mars next month. He said Mars will be in a favorable position for a missile shot in February, March and April.

He said Venus may be another target, adding the planet will swing into a favorable position in early summer.

Bill Prepared To Allow Dye For Oranges

By DILLON GRAHAM

WASHINGTON (AP) — Because of housewives' buying habits — and a Supreme Court decision — bills will be introduced in Congress today to permit the coloring of oranges with a new dye.

Oranges, housewives say, should be orange in color. Green-skinned oranges may be ripe, tasteful and juicy. But many women won't buy them.

So many orange growers, particularly in Florida and Texas — knowing that a woman's shopping ideas must be respected — have colored oranges for years as an economic necessity.

The Food and Drug Administration three years ago threw up a roadblock against coloring with dyes containing any amount of poison.

Last month the Supreme Court ruled that oranges could no longer be colored with a coal tar dye called Red 32, used by some Florida and Texas growers. The high court upheld the FDA, which said Red 32 was poisonous.

The FDA said in 1956 that Red 32 was dangerous in certain quantities, but it did not contend that the amount used on oranges was harmful to humans.

The same year, Congress passed legislation permitting use of Red 32 for coloring of oranges until next March 1. The Supreme Court order also takes effect at that time.

So Sen. Spessard L. Holland and Rep. James Haley, Florida Democrats, are introducing identical bills authorizing the coloring of oranges with a new dye called Red No. 2. The citrus industry says it is much less toxic than previously used dyes.

Holland said in a statement that both the citrus industry and the FDA agree the new dye will be safe to use.

TV Producer, Lawyer Visit Jailed Writer

JERSEY CITY, N. J. (AP)— Boston attorney Joseph N. Welch and TV producer Robert Montgomery paid a call on columnist Marie Torre Thursday.

They visited the New York Herald Tribune syndicate writer in Hudson County Jail, where she is serving a 10-day prison sentence for contempt of court.

Both told newsmen the call was strictly social.

Welch won nationwide fame as Army counsel furing the televised McCarthy hearings and has since appeared as commentator on several TV programs.

Miss Torre, 34 and the mother of two, went to jail Monday rather than reveal the source of an item in her radio-TV column about singer Judy Garland.

Another visitor Thursday was Mrs. S. I. Newhouse of New York, wife of the newspaper publisher and a personal friend of the columnist.

Miss Torre's husband, TV producer Hal Friedman, said his wife's morale is still very high.

He added:

"Marie was really thrilled at the news of legislation being introduced in the House to protect newsmen from penalties for refusing to reveal the sources of information.

"Naturally she hopes the legislation will pass in Congress so that other writers will not face the same ordeal."

Air Force Plans To Keep Titan Missile

LOS ANGELES (AP) — Despite the spectacular successes of the Atlas satellite, the Air Force Materiel Command does not intend to abandon the Titan intercontinental ballistic missile program.

Maj. Gen. Ben I. Funk, commanding the ballistic missiles center in nearby Inglewood, says plans are being made for operational Titan weapons to be launched from underground sites.

Addressing purchasing agents of Los Angeles Thursday night, Gen. Funk said one of the underground Titan sites probably would be located at Vandenberg Air Force Base, 150 miles northwest of Los Angeles.

Rites Held For Oklahoma Fire Victims

BOSWELL, Okla. (AP)—A pile of ashes and two freshly turned gravesites were all that remained today of Oklahoma's worst residential fire.

The blaze snuffed out 16 lives early Thursday. Funerals were held in the afternoon for the Negro victims at the Oberlin Community Cemetery 11 miles south of this southeast Oklahoma town.

The remains of nine victims were buried in one casket and seven in the other.

Booker Gardner, husband of one victim and father of 10 more, was among the 80 persons attending.

Killed were his wife, 38; 10 of their children, ranging from 6 weeks to 15 years; three orphaned nieces and two nephews.

Gardner, a 45-year-old laborer, had been coon hunting with another nephew, John Stewart, 15, overnight. He did not learn about the predawn tragedy until several hours later.

He stared at the ruins and sobbed, "My Lord, my lord, my Lord."

SERVICE BUSINESS

& Where Is He? Who Sell What

BUTANE

Call Scurry Butane Company HI 3-3721 for prompt gas delivery. Sales & Services, domestic & commercial appliances.

ELECTRICAL

SERVING this area 10 years with dependable electric motor repair, rewinding and service. Canyon Electric, Big Spring Highway. Phone HI 3-6518.

FURNITURE

Frigidaire refrigerators, washers. Sylvania Television. Also large selection of quality furniture at King & Brown.

ANNOUNCEMENTS A

LOST AND FOUND A-4

Lost men's Benrus watch in Dermott during Christmas holidays. Reward. Dial HI 3-4575.

PERSONAL A-5

DOROTHY CARTER SIMPSON wishes to announce to all her friends, she is now at Modern Beauty Salon. 1903 40th St. For finest of all professional care, call HI 3-9386 for appointment.

AUTOMOBILES B

AUTOS FOR SALE B-1

FOR SALE: 1956 Plymouth Belvedere 2-door hardtop. Will take good pickup as trade-in. See at 3111 Ave. K.

EXTRA CLEAN 1950 DeSoto for sale. See at 2506 Ave. N after 5 p.m.

FOR SALE: 1956 Fairlane Ford $1400.00. 206 31st. Street. Phone HI 3-4683.

AUTO ACESSORIES B-4

FOR SALE: Steel top (cab) for Jeep, complete with doors. Excellent condition. Phone HI 3-9067 after 7:00 p.m.

AUTO RADIATORS B-11

SNYDER RADIATOR SERVICE
FRANK D. STEPHENSON
"THE RADIATOR MAN"
CLEANING—REPAIRING
NEW—REBUILT
1105 Ave. T Dial HI 3-4131

BUSINESS SERVICES D

ACCOUNTS—AUD. D-1

INCOME TAX and bookkeeping service. 9 a.m. to 9 p.m. Rudy Banks, 2809 Ave. S. Phone HI 3-3354.

HOME CLEANERS D-8

FACTORY authorized sales and service for Electrolux. Free Home demonstrations call M. M. Mapes, HI 3-4722.

PAINTING, PAPER D-11

Call C. R. Agee HI 3-4355 or HI 3-6122 for painting, paperhanging, texturing. Free estimates, courteous service. All work guaranteed.

MISCELLANEOUS D-26

STORM CELLARS: Any kind of new or repair work. No down payment. Three year terms. Phone HI 3-4975.

CADDELL'S WASHING MACHINE REPAIR. Pick up and delivery wringer type and automatic. 2508 Ave. L. Phone HI 3-3333.

CESSPOOL SEPTIC tank. Pierce Moffett. 2150 O'Neal Street, Snyder, Texas. Dial HI 3-7179 or HI 3-5684.

YARDS PLOWED: $5.00 hour minimum. Roscie Williams. Phone HI 3-5332.

CALL E. C. FLOYD for free estimates on concrete or tile work. Dial HI 3-7324.

EMPLOYMENT E

GENTLEMEN: Age 25 to 40. No experience necessary. Leads furnished. Earn $1,000 per month. Write Dan Crowley, % States General Life Insurance Company, 708 Jackson Street, Dallas 2, Texas.

HELP WANTED FEMALE E-2

CARHOP WANTED: Apply in person. Starr's Drive-In. Big Spring Highway.

SALESMEN, AGENTS E-4

HOUSEWIVES WITHOUT EXPERIENCE can earn to $10 day selling Avon Cosmetics in own vicinity. Earnings begin at once. Write District Manager, 1515B, Sycamore, Big Spring, Texas.

INSTRUCTION E-8

FINISH HIGH SCHOOL or grade school at home, books furnished. Diploma awarded. Start where you left school. Write Columbia School, Box 3061, Lubbock, Texas.

WOMAN'S COLUMN H

CHILD CARE H-3

Will care for your children day or night. Mrs. Bama Davis. 803 29th Street. Phone HI 3-5605.

CARE FOR your children day and night. Free transportation. Mrs. J. C. Beavers. 501 25th Street. Phone HI 3-3036.

LAUNDRY SERVICE H-5

IRONING in my home, $1.50 per dozen. 801 29th. Street. Phone HI 3-5605.

DO IRONING in my home. $1.50 mixed dozen. Phone HI 3-6782. 1000 31st. St.

FARMERS EXCHANGE J

FARM EQIUPMENT J-1

FOR SALE: or trade for cattle: 1952 Ford tractor, cultivator and planter, in good condition. See at 2507 Ave. X. Phone HI 3-6437. O. P. Tate.

CUT-SHED-MOW
with
CORSICANA "60"
trail type
ROTARY CUTTER
cheaper than you dreamed possible at the low, low price of $349.95. Before you buy see
G. M. Rogers
Phone HI 3-3016
Residence 2½ miles from town East on Plainview school road.

LIVESTOCK J-3

Custom horseshoeing, braking and training. 1706 Ave. Q.

FOR SALE: Registered Poland China Sow bred Sept. 28th. HI 3-7079. Bill McMeans, Ira, Texas.

FARM SERVICE J-5

CUSTOM PLOWING, one way listing, planting and combining. J. B. Early, Sr. Call HI 3-3668.

ONE WAY plowing, grain sowing, crop planting and listing. John Bruton, phone HI 3-7383 or HI 3-7438.

MERCHANDISE K

BUILDING MATERIAL K-1

PAY CASH
AND SAVE!

2x4 Precision Cut Studs	$6.55
1x6 Sheathing Dry Pine	$4.95
2x4 & 2x6 8-Ft.—20-Ft.	$7.45
215 Lb. Composition Shingles	$6.45
15-Lb. Asphalt Felt	$2.19

VEAZEY CASH LUMBER CO.
Lamesa Hwy. Ph. HI 3-8612

DOGS, PETS, ETC. K-3

REGISTERED male Boxer for sale: Seven months old, see at 604 34th. or call HI 3-9055.

HOUSEHOLD GOODS K-4

Sewing Machines. Rentals. Repair Service. Supplies. Allen Sewing Machine Center. 1710 - 25th. Snyder. Dial HI 3-4812.

Phone HI 3-5342 if you want to buy or sell used furniture, Nichols Furniture and Upholstry.

SEE GILES for new and used furniture. We buy and sell. 3012 Avenue S. Phone HI 3-6552.

AUCTION SALE: Every Saturday, 2 p.m. If you wish to sell anything, call us. Home Town Auction House. 1801—24th. Phone HI 3-9622.

WOULD LIKE someone to take over payments on complete house full of furniture $40.00 month. Inquire 2806 Ave. X.

AUCTION SALE!
SATURDAY 2 P.M.
North of Little Mexico Cafe!
NEW & USED
• Furniture
• Guns
• Sewing Machines
• Many Other Items
Auctioneers—E. E. Wallace and Arthur (Booger Red) Townsend
Merchandise On Commission
PHONE HI 3-5653

MUSICAL INSTRUMENTS K-5

Clean upright piano. Cheap. Completely reworked inside. If interested Phone HI 3-7142.

WE HAVE three repossessed pianos for sale in this area, two late model Spinets, one small studio professional model, and possible one Steinway Grand. Style M. Mhg. These instuments in nice condition and carry our certified warranty. If responsible buyer may assume contract at reduced Bank terms. Write only, Credit Manager, Mc Brayer & Sons Piano Co. 3128 E. Lancaster Ave. Ft. Worth Texas.

MISCELLANEOUS K-11

Trash can holders, clothesline poles, wrought iron work. Merritts Blacksmith Shop. Big Spring Hwy. Phone HI 3-9124.

Mrs. Agee's homemade tomales and chili. 1617 Avenue M. Phone HI 3-4355.

FOR SALE John Deere tractor, stripper and cultivator. 35 foot trailer house. See 1½ miles north and ½ mile east of cemetery. Mrs. H. Sullivan.

Everybody Reads The Classified Ads — You Are!

MERCHANDISE K

TRAILER HOUSES K-16

Your Authorized Dealer For
SPARTAN—"M" SYSTEM—SPARCRAFT
Trailer Supplies and Accessories
We trade for anything
5%—Up to 7 years financing
On Air Base Rd.—Just Off Hwy. 80 West
Ph. OR 3-8481—Abilene, Texas
Ph. AM 2-3781—Big Spring

1957 NASHUA two-bedroom 40 ft. long, eight ft. wide. Pay small payment and take up contract on this repossession. Roy V. Lashaway Trailer Sales.

Phone HI 3-5486, Snyder Daily News want ads go into over 6,000 homes daily.

RENTALS L

BEDROOMS L-1

ROOMS: $6.00—$7.00—$8.00 per week. 2305 26th Street, 4 blocks west of bus station.

FURNISHED BEDROOM with private entrance and bath. All bills paid. 3100 Ave. U. Phone HI 3-6695.

BEDROOM for rent with kitchen privileges, lady preferred. Phone HI 3-3380.

FURNISHED APTS. L-3

EFFICIENCY apartments. 306 28th. Street.

TWO ROOM and three room furnished apartments; also two bedroom apartments. Jack and Jack Realty. Phone HI 3-3452.

EAGLE MOTEL
Catering to commercial and working men. Maid service, free TV, wall to wall carpet, ceramic tile showers, air conditioned, panel ray heat and telephones. Reasonable rates by day or week.
1 MILE WEST OF SQUARE
ON U. S. 180

SUMMER RATES, two room and bath, air conditioning $45.00 Bills paid. 22nd & Ave. E., Apt. 1.

Uptown Living. Bills paid, completely furnished. Telephone, television available. Three and one-half blocks West of town square 2207 25th Street. Call HI 3-6323.

NEW DELUXE and standard size apartments. Bedrooms with private bath. $10.00 Per week. 805 - 25th or 809 - 26th. No pets.

FOR RENT, three room furnished apartments. 1704 Ave. R.

Bar-V-Motel, near School, furnished apartments, motel rooms, panel-ray heat, and telephones. Reasonable rates. HI 3-3543.

TWO-BEDROOM furnished apartment for rent. Call HI 3-5955.

We have a price to suit you. Drive by and look at our furnished apartments and bedrooms. Bills paid. Maid service, panel-ray heating, tile bath and carports. On school bus route. Only three minutes west of square on Lamesa Highway 180. Phone HI 3-6892.
THE SKYLINE MOTEL

AIR CONDITIONED, clean two-rooms and bath. $45. Bills paid. 316 - 25th. Street.

Large nicely furnished two room and bath apartment, carpeted. Quiet neighborhood. 2211—28th Street. Dial HI 3-3825.

FURNISHED DUPLEX upstairs three room and bath apartment. To see dial HI 3-4592 or HI 3-6486.

Three room nicely furnished apartment with bath for rent. Couple preferred. Phone HI 3-3835 or HI 3-5382.

Furnished apartment, close in, bills paid. Apply downstairs north apartment. 2601 Avenue S.

THREE-ROOM furnished apartment, upstairs, bills paid. Inquire at apartment three, 1208 27th. Street.

Two room and bath efficiency apartment, furnished. Adults only, $35.00 per month. 607 29th. St.

THREE-ROOM furnished apartment for rent. See at 2300 Ave. I. Call HI 3-3787 after 5:30 p.m. or Sunday.

Nicely furnished two bedroom duplex apartment. $50.00 per month. 607—32nd Dial HI 3-7034.

Green Hill Apartments
Four room duplex modern Furnished apartments. Bills paid. $15.00 per week.
Clairemont Rd. Ph. HI 3-5896

CANARY COTTAGES
All bills paid.
Kitchenettes
Reasonable Rates
1111 - 26th Street

FURNISHED & UNFURNISHED APARTMENTS
One and Two Bedrooms
1. All utilities paid.
2. Newly Redecorated.
3. One block shopping center.
4. Catering to Singles & Couples.
BILTMORE APTS.
Dial HI 3-5486

RENTALS L

UNFURNISHED APTS. L-4

TWO BEDROOM apartment. 600½ 31st. Street. Plumbed for automatic washer. Phone HI 3-3241.

TWO-APARTMENTS, both unfurnished, located at 1909 Coleman. Call Gray's Style Shop or HI 3-4972.

Sell fast with quick action want ads.

FOR RENT
One and two bedroom unfurnished apartments. Four blocks from Furr's Food Store.
2705 Ave. O Ph. HI 3-5174

FOR RENT 2 bedroom unfurnished downstairs apartment, 1901 Coleman. $55.00 per month, water paid. Dial HI 3-7166.

For Rent: Two bedroom unfurnished duplex. 214 32nd Street. Phone HI 3-3323.

Unfurnished two bedroom downstairs apartment. Newly redecorated, water paid, garage. See at 1916 Coleman. Phone HI 3-3305 or HI 3-5726.

CREST APARTMENTS
Nice clean, well located two bedroom unfurnished apartments. Upstairs—$45 and downstairs—$55. For more information call HI 3-9873. See at 1907 Coleman.

FURNISHED HOUSES L-5

FOR RENT — FURNISHED Houses — TRAILER Space. Bendix Washer. Bills paid. See J. A. Woods 1311 Ave. R. Phone HI 3-3624.

KEEP children day or night. Two room house for rent. 414 30th. Street. Phone HI 3-6388.

Furnished two room and bath cottage for couple. Nice and clean, bills paid, close in. 1311 25th Street.

ONE-THREE room and bath furnished house and one three room unfurnished house. Phone HI 3-3327.

FOR RENT: Large two-bedroom furnished house. Phone HI 3-3627.

FOR RENT: Two-bedroom furnished house. Couple only. Inquire 2107 Ave. O. HI 3-6834.

Three rooms and bath furnished house. Water furnished. Dial HI 3-3035. Mrs. S. D. Hays.

UNFURNISHED HOUSES L-6

SMALL TWO bedroom FHA home 102 Chestnut. $47.50 per month. Call HI 3-4649.

Two-bedroom unfurnished house for rent see at 2805 Avenue N. Call HI 3-7023.

TWO BEDROOM and three bedroom unfurnished houses. Jack & Jack Realty. Phone HI 3-3452.

THREE ROOM and bath at $30.00 per month. 29th and Avenue N. Phone HI 3-6150 or HI 3-4252.

Unfurnished two bedroom house, hardwood floors, plumbed for washer. Close in. 1608-27th Street.

THREE-ROOM and bath, all bills paid, located just north of KSNY radio station. Phone HI 3-9322.

FURNISHED AND UNFURNISHED three room and bath houses for rent. 3401 Ave. W.

For rent three bedroom house on 26th Street. Two blocks from Jr. High. $60.00 per month. Phone HI 3-5150.

Four room unfurnished house and bath. Plumbed for washer, fenced yard. Dial HI 3-9660.

REAL ESTATE M

BUSINESS PROPERTY M-1

FOR SALE: Building, 20 x 24 to be moved. Inquire at Webb's Blacksmith Shop, two miles east on Roby Highway.

NOTICE: FOR SALE in Colorado City, Texas: Complete line of Clothing and Store fixtures. Renfro's Bargain Store. If interested, write Mrs. L. T. Renfro, Box 366, San Augustine, Texas.

HOUSES FOR SALE M-2

By owner two bedroom home. Buy $1,500.00 equity. Assume G. I. Loan. Monthly payments $54.00. Air conditioned and TV antenna included. 112 Elm Street. Phone HI 3-4133.

For sale to be moved: Eight-room house. Call Hugh Boren & Son Insurance Agency.

FOR SALE: Equity in three bedroom home, den, fenced in backyard. FHA Loan. 4006 Avenue U.

BY OWNER—two bedroom home. Buy $1150 equity, assume G.I. Loan. Monthly payments $64.00. Air conditioner, 70 ft. T. V. pole, antenna, rotor and living room drapes included. 312 32nd. St. Phone HI 3-6719.

FOR SALE BY OWNER: Two bedroom home fenced backyard near school. New FHA loan available. $400 down payment. Monthly payments $65.00—317—34th Street. Dial HI 3-6270.

IMMACULATE
Two Bedroom home, extra large kitchen, oodles of storage, panel ray heat, TV tower and antenna, on pavement. Car port with large storage. Owner transferred—Small equity and assume loan with monthly payments of $65.00.

NOW READY
For choosing your colors on this three bedroom—two bath, attached garage, central heat, air-conditioned home. $400.00 cash down payment plus closing costs.
WE NEED GOOD LISTINGS — Have clients for two bedroom and three bedroom homes.
To Build or Buy See
PINNELL REALTY CO.
1712 - 25th St.
HI 3-3524 HI 3-4569 HI 3-6556

POLLARD MOTOR CO.
IS RIGHT ON LINE . . . FOR '59
REMEMBER!
If You Buy A Car Before You See Pollard, You Could Pay More!
"Drive A Little West . . . Get The Best For Less"
POLLARD MOTOR CO.
2103-25th Street
Imperial - Chrysler - Plymouth Dealer

PINNELL INSURANCE AGENCY
Dependable Service
FIRE—CASUALTY INSURANCE—BONDS
1712 - 25th Phone 3-3524

REAL ESTATE M

HOUSES FOR SALE M-2

INDUSTRIAL AREA
Good shop building on large lot. Living quarters. Priced at ONLY $3000.00 with terms to suit.
"Dont wait — — we sell em!"
H & H Development Co.
503 E. Highway
Dial HI Ilcrest 3-9326

COLONIAL HILLS
We offer a three bedroom home with carpet, den, 2 car garage and 2 baths. A beautiful home priced right.
"Don't wait - - we sell em:"
H & H DEVELOPMENT CO.
503 E. Highway
Dial HI 3-9326

NEAR HIGH SCHOOL
and with LOWER interest; Monthly payments are VERY attractive and this is a well constructed home. Down payment can be arranged to suit.
"Dont wait — — we sell em!"
H & H DEVELOPMENT CO.
503 E. Highway
Dial HI Ilcrest 3-9326

LET US SHOW YOU THE FOLLOWING GOOD BUYS!

Large 3 room house on 75 x 160 suburban lot, well, pump and fruit trees. Owner says make us an offer.

2—3 room houses located in old southwest part of town $4,000.

3 bedroom house, 24' kitchen, carpet, drapes, on corner lot. Priced to sell with an equity of $1,250.00. We have several good listings on farms and ranches close to town.

Mrs. Ray Keenan Mrs. Bill Brown
Mrs. W. A. Wells
JACK & JACK REALTY
Phone HI 3-3452 Phone HI 3-5642
611 East Highway

EVERYBODY LOVES A BARGAIN!
and we have one in this dandy 2 bedroom home, perfect thru-out for $500.00 down. NO closing costs!
"Don't Wait—We Sell 'Em"
H & H DEVELOPMENT CO.
503 E. Highway
Dial HI 3-9326

12-Volt
BATTERY
$7.50 Exchange
6-Month Guarantee
SNYDER BATTERY SHOP
2301 Ave. R

REAL ESTATE M

HOUSES FOR SALE M-2

14 x 28 ft. building, good roof, a dandy for the lake. First $200.00 takes it. Roy V. Lashaway Trailer Sales.

FOR SALE by owner: Two-bedroom house. 314 32nd. Street. Call HI 3-3235.

REAL ESTATE

Extra nice 3 bedroom, 2 bath and den austin stone home—west Snyder.

Large 3 bedroom home, close to high school.

MERLE NEWTON REALTY
2612 Ave. F Phone HI 3-6928

FHA—505 29th Street — SELLER WILL PAY CLOSING COSTS — Move in this very neat 2 bedroom home for only $375.00 in cash and low monthly payments. Better see this well located home today. Someone will enjoy this home for Christmas.

GI—2101 43rd Street—NEW 3 BEDROOM AND 2 BATH HOME to be completed in about 4 weeks. Corner lot and BRICK. All this for just $13,950.00 and $850.00 cash will move you in and reasonable monthly payments. Don't forget that GI interest rate is only 4¾%.

SCOTT & SCOTT REALTY CO.
1907 40th Street
Dial HI 3-6306 or HI3-6307

LOANS-OIL ROYALTIES M-9

I Will Buy Producing
SACROC ROYALTY
No Deal Too Small or To Large.
HUGH BOREN, JR.
Phone HI 3-3851

ACREAGE M-14

Why buy a lot when you can buy an acre cheaper? On East Highway near T. Phone HI 3-5889. Easy Terms.

PANHANDLE TREE SURGERY
• Spraying
• Feeding
• Trimming
• Treating
ALL WORK GUARANTEED!
PHONE HI 3-4671

See Our Complete Line of PIANOS
WURLITZER, BIGBY & CLARK, MASON & HAMLIN BULBRANSEN
• Wurlitzer Organs
• A Large Stock of Reconditioned Pianos
• Magnavox Hi-Fidelity Record Players
McCREIGHT MUSIC CO.
106 E. Broadway Phone BE 4-4188
SWEETWATER, TEXAS

W & W RED BARN
610 E. Hwy. Phone HI 3-4242
'55 Pont. 2-door V-8. Radio, Heater, Auto. Trans., WW Tires, Tutone Green.
'55 Olds. Radio, Heater, Hydramatic Transmission, Green & White.
'54 Chev. 4-dr., R&H, Power Glide Trans., WW Tires, Green & White.
MILAS R. WOOD JOE T. WILLIAMSON

T. C. GOSS CAR LOT
BIG SPRING HIGHWAY
1956 CHEV. Bel Air 4-door. V-8. R&H, PG. $1395
1955 BUICK Super Riviera. R&H, Dyna-Flo. .. $1395
1953 CHEV. '210' 4-door. $395
1953 BUICK Special 4-door. $395
1952 BUICK Special Club Coupe. R&H. $395
1951 CHEV. ½-Ton Pickup, Extra Good. $295

BUY AT LAMB!
AND
BUY WITH CONFIDENCE!
1958 FORD
Victoria Coupe. Loaded!
2—1958 CHEVROLETS
Bel Air 4-door V-8's. Automatic Transmission. Radio and Heater.
1958 PLYMOUTH
Belvedere 2-door. Air Conditioned.
1956 CHEVROLET
Bel Air Sport Coupe. Extra Clean. Low Mileage. Automatic Transmission.
THESE CARS PRICED TO FIT YOUR BUDGET!
"WE KEEP THE BEST—WHOLESALE THE REST"
LAMB Chevrolet Co.
25th & Ave. H HI 3-5456

SNYDER AREA CHURCH NOTES

Lutherans To Hold Annual Meeting At Sunday Service

The Grace Lutheran Church will conduct its annual congregational meeting at 10 a.m. Sunday.

In the annual meeting the congregation will consider items relating to the progress of the church building program through its budget and plans with a view to construction of a first unit on a new one and one-half acre church site on a county road near Cogdell Memorial Hospital sometime this year. Officers for the Sunday school and church councilmen will be year. Officers for the Sunday school and church councilmen will be elected, and the congregation will hear plans for a synod-wide evangelism program.

New members will also be received at the service, at which the Rev. Walter L. Lentz, pastor, will speak on "Sacrificial Service." Sunday school will be at 9 a.m. The church meets at West Elementary auditorium. On Saturdays at 11:45 a.m. Rev. Lentz presents Religion in the News on KSNY.

• • •

25th Street CC

"A Shameful Church" will be the subject of Glen Pace, minister at the Twenty-fifth Street Church of Christ, at the Sunday 8:45 and 10:55 a.m. services.

He will speak on "An Umpire for the Soul" at the 7 p.m. service.

• • •

First Presbyterian

At the First Presbyterian Church the Rev. R. Charles Spivey, pastor, will speak on 'Consider the Ministry" at the Sunday 11 a.m. service.

Sunday school is at 9:45 a.m. At the 5:30 p.m. Westminster Fellowship meeting, Karen Butler will be in charge of a program called "What You Should Know about Smoking and Drinking."

At a 6:30 p.m. family night supper-meeting Wednesday, the church will begin a national missions study on North American neighbors. For the first study, led by Ray Devers and W. W. Greif, there will be slides on "Mr. Cook's Tour."

• • •

Green Hill Baptist

The Rev. Bill McCrary, pastor of the Green Hill Baptist Church, will speak on "The Anchors of God" at the Sunday 11 a.m. service. Sunday school is at 9:45 a.m.

At the evening service he will speak on "Good Living With Ease." The junior choir will beet at 6 p.m. There will be a youth fellowship hour following the evening service.

The WMU and Brotherhood will meet separately at 7 p.m. Wednesday, and prayer meeting will be at 8 p.m., choir practice at 8:40 p.m. The church will observe WMU focus week next week. The pastor and wife and several other members will attend the world mission evangelistic conference in Dallas next week.

Bethel Baptist

"Christianity Today" is the subject chosen by the Rev. W. L. Cass, pastor of the Bethel Baptist Church, for the Sunday 11 a.m. service. Sunday school is at 9:45 a.m., training union at 6:30 p.m.

At the 7:30 p.m. service, Rev. Cass will speak on "Christian Discipleship." The church meets at Northeast Elementary.

• • •

Trinity Methodist

The Rev. Elton Wyatt, pastor of the Trinity Methodist Church, will speak on "The Lord of Life" at the Sunday 10:55 a.m. service. Special music by the choir will be "Take My Hand, Dear Father."

Vesper choir meets at 4:30 p.m., senior and intermediate MYF at 5:30 p.m., and the evening service is at 7:30.

On Wednesday at 6:30 p.m. the commissions on evangelism, missions, and education will meet. Choir practice is at 7:30 p.m. Wednesday.

METHODIST LEADERS MEET HERE—Methodist ministers representing 150 West Texas churches were meeting here yesterday and today for discussion of the Methodist Sunday Evening Fellowship program. Some of the leaders are pictured above. They are from left Revs. Marshal Rhew, Stamford, superintendent of the Stamford district; Marvin Boyd, Lubbock, Lubbock district superintendent; Charles Lutrick, Lubbock, executive secretary of the conference board of education; Harry Vanderpool, pastor of the First Methodist Church here where the meeting was being held; Jordan Grooms, pastor of the First Methodist Church in Big Spring and chairman of the conference board of education; and Dr. Randle Dew, Nashville, Tenn., member of the general board of education of the Methodist Church and work shop leader here. Twenty-nine persons were attending. (Lee Watson photograph)

Presbyterian Men Slate Rally Here

Men representing about 10 Presbyterian churches in this area will attend a Presbytery-wide men's rally here at 3 p.m. Sunday.

The rally will be hosted by the local Presbyterian Men, headed by Bill Griggs.

Raney To Speak On Daily Devotions

The Rev. Eugene Raney, pastor of the Apostolic Faith Church, will be speaker on the Daily Devotions program on KSNY next week.

The program, aired weekdays at 9:15 a.m., is scheduled by the radio committee of the Snyder Ministerial Alliance.

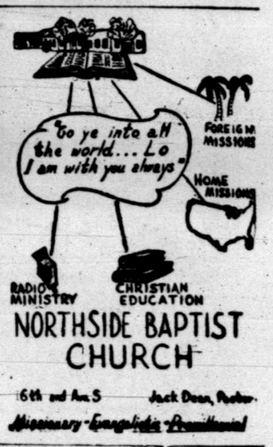

REV. T. GERALD CATES

Cates Will Return As Pastor Here

The Rev. T. Gerald Cates, former pastor of the Calvary Baptist Church, has again been called as pastor of that church.

He accepted a call extended by the church after a special business conference last Sunday evening. He will assume his duties here Jan. 18.

As pastor he succeeds the Rev. Raymond Dunn, who resigned a few days ago.

Rev. Cates was pastor of the church here from 1950 until October, 1957. He organized the congregation in January, 1950, with 28 charter members.

For the past 14 months he has been pastor of the Bethel Baptist Church at San Angelo.

Workers Conference Is Set By Bapists

The Mitchell-Scurry Baptist Association will hold a workers conference Thursday at the Westbrook Baptist Church.

The executive board meeting and WMU workshop will be held at 4:45 p.m., supper at 6 p.m., and the evening program at 7.

Don Jones of Colorado City will lead the song service, and opening scripture and prayer will be by the Rev. Bernie Finch of Fluvanna.

Subjects and leaders for the conference will be "What Constitutes and Acceptable Call to a Church" by the Rev. J. W. Arnett of Big Spring, "A Harmonious Pastorate from the Layman's Viewpoint" by Kenneth Wilson of the Colonial Hill Baptist Church here, and "Advantages of the Longer Pastorate" by the Rev. J. H. Skiles of Midway. The evening message will be by the Rev. G. M. Cole of the First Baptist Church here.

MRS. JEAN EVERETT

Education Director At Methodist

Mrs. Jean Everett began duties this week as fulltime education director of the First Methodist Church.

As the first fulltime staff member in that phase of work, Mrs. Everett will work with the church's commission on education. Her work will deal exclusively with all phases of church education, including the church school and its workers.

Mrs. Everett is the wife of Jess Everett, and they live at 2703 Thirty-sixth Street. A graduate of Snyder High School, she attended Texas State College for Women, now Texas Women's University, at Denton on a scholarship as class salutatorian, later attending McMurry College.

She was once secretary of the church for one and one-half years in 1954-55. Since that time she had been employed as a deputy in the office of the county tax assessor-collector. She has been a member of the First Methodist Church since she was a youth.

The Christian's Corner—

Glen Pace
Minister

FORGIVING A BROTHER

(Question) "Are we to forgive our brother though he does not repent?" (Answer) "Take heed to yourselves: If thy brother trespass against thee, rebuke him; and if he repent, forgive him. And if he trespass against thee seven times in a day, and seven times in a day turn again to thee, saying, I repent; thou shalt forgive him." (Lk. 17:3-4) Perhaps this may be termed as one of the "hard sayings" of Jesus. Not that such course is not best, but because human nature is bent on following another proceedure. If our brother does us a wrong, we are duty bound to tell him of his wrong and rebuke him for it. Then if he repents, forgive him. But if he does not repent he is unworthy of forgiveness. Let us not overlook another truth, however. We should take one or two with us in ur efforts to regain an erring brother. Should we again experience defeat, then take it to the church. If these efforts prove fruitless, then let him be as a heathern and a publican. Yes, the church may withdraw from such a person. (Matt. 18:15-17) Let us remember that no Christian has a right to follow his own method. To punish, take vengeance hold malace or abuse another. Disciplinary action is taken to preserve the purity of the church and to regain the erring brother. Such action is taken because of love the church has for its members. Both the sound and erring ones. We should correct those who "oppose themselves" in meekness. (2 Tim. 2:25.)

(Address letters to Mr. Pace in care of the 25th Street Church of Christ).

COUNT YOUR BLESSINGS!

...but who could count them? They are too numerous to count.
God isn't stingy... He doesn't dish them out to us one by one,
but rather pours them out in numbers too big to count.
Consider only a few of the greater blessings.
He created us in His image and gave us power
of reason, of choice, and the capacity to respond
to varied stimuli. He put the world at our disposal
and cautioned us about how we use it.
He supplied our homes, our families and gobs of
material wealth we never thought possible.
Who could ask for more? Tell us just who among
us could even begin to count his blessings?
Maybe it's a good time to start doing
something for God... start going to church,
—for He said, "Blessings are
upon the head of
the just."

You In The Church
The Church In You
— form a combination for good. Every man, woman and child needs the influence of the church. So, come let us go into the house of the Lord. Let us support her program of service to humanity, be a faithful worker, a daily bible reader and attend services regularly.

The Public Spirited Firms and Individuals On This Page Bring You This Weekly Message In The Hope That It Will Point To A Better Way Of Life And Be An Inspiration To Everyone.

The Deffebach Agency
2606 Ave. R — Phone 3-5611

West Texas State Bank
Member Federal Deposit Ins., Corp.

Hall Drug Co.
606 E. Highy. — Ph. 3-4571

Forrest Builders Supply
2109 25th — Phone 3-3301

Scurry Butane Co.
1012 25th St.

Snyder National Bank
"Over Half a Century Dependable Banking"
Member Federal Deposit Insurance Corporation

McAlister Transfer & Storage
"The Finest Local & Long Distance Moving"
1604 24th — Phone 3-6791

Neal Machine Shop
701 24th — Phone 3-3283

DIRECTORY OF CHURCHES IN THIS AREA

Apostolic Faith, Snyder
Primitive Baptist, Snyder
First Christian, Snyder
St. John's Episcopal, Snyder
Church of the Nazarene, Snyder
First Presbyterian, Snyder
Lutheran Church, Snyder
Faith Tabernacle, Snyder
Church of God In Christ, Snyder
United Pentecostal, Snyder

CHURCH OF GOD
Snyder Church of God, Snyder
Ira Church of God, Ira

Gail Methodist, Gail
Hermleigh Methodist, Hermleigh
Camp Springs Methodist
Dunn Methodist, Dunn

BAPTIST
First Baptist, Snyder
Avenue D Baptist, Snyder
Bethel Baptist, Snyder
Colonial Hill Baptist, Snyder
Green Hill Baptist, Snyder
Mount Olive Baptist, Snyder
Friendly Baptist, Snyder
Templo Bautista, Snyder
North Side Baptist, Snyder

Calvary Baptist, Snyder
Morningside Baptist, Snyder
Central Baptist, Hermleigh
First Baptist, Hermleigh
Dunn Baptist, Dunn
Knapp Baptist, Knapp
Union Baptist, Union
Fluvanna Baptist, Fluvanna
Dermott Baptist, Dermott
First Baptist, Fluvanna
Ira Baptist, Ira
Midway Baptist, Midway
Gail Baptist, Gail
China Grove Baptist

Canyon Baptist, Canyon

CATHOLIC
St. Elizabeth's Catholic, Snyder
St. John's Catholic, Hermleigh
Guadalupe Mission, Snyder

CHURCH OF CHRIST
Avenue R Church of Christ
37th Street Church of Christ
25th Street Church of Christ
Spanish Church of Christ, Snyder
Fluvanna Church of Christ
Hermleigh Church of Christ
Dunn Church of Christ, Dunn
Gail Church of Christ, Gail

Ira Church of Christ, Ira
Lloyd Mt. Church of Christ
Colored Church of Christ

ASSEMBLY OF GOD
First Assembly of God, Snyder
North Side Assembly of God, Snyder

METHODIST
First Methodist, Snyder
Trinity Methodist, Snyder
African Evangelical, Snyder
Fluvanna Methodist, Fluvanna
Ira Methodist, Ira
Union Methodist, Union
Dermott Methodist, Dermott