WEDNESDAY

# THE SNYDER DAILY NEWS

VOL. 19, NO. 91 SNYDER, TEXAS (79549) WEDNESDAY, AUGUST 14, 1968 EIGHT PAGES—PRICE 5c

## The SDN Column

In such activities as plain business, athletic contests and all other pursuits of man, setbacks often can be traced to "little things." The same is true of politics. Now, some of the experts say that one little decision, or indecision, on the part of Ronald Reagan, Governor of California, probably doomed the "stop Nixon" movement at the Republican National Convention before a single delegate arrived at Miami Beach. Gov. Reagan has been one of the more popular and more active leaders in his party this year, despite the fact that he waited until the last minute before announcing that he was a serious candidate for the presidential nomination.

Even at that late date, some observers believe that Reagan might have forced the convention into a second ballot and perhaps paved the way for the nomination of himself or Gov. Nelson Rockefeller of New York if he had accepted a fervent plea some months ago to make a personal appearance in the State of Mississippi. The Republican Party of that Southern state was in serious financial difficulty, and Gov. Reagan was one of the most successful speakers at fund-raising affairs in several states, including some in the "Deep South." But he turned Mississippi down, and some of the more astute analysts believe that is the reason Mississippi's 20 convention votes went to Nixon instead of Reagan on the first ballot. A shift of 20 votes at that stage of the balloting could have changed the convention's complexion completely.

★ ★ ★

In view of Richard Nixon's calm confidence and ultimate success on almost exactly the terms he predicted, it will be interesting to watch the proceedings in the Democratic Party's National Convention to see if a similar trend develops. Mr. Nixon claimed at least 700 votes before the Republican convention started. With 667 needed for nomination, that meant an easy, first-ballot victory. He went over the top before the first roll call was completed.

Now, Vice President Hubert Humphrey claims "about 1,600" votes for the Democratic Party's nomination. It requires 1,312 to nominate a Democrat. So, apparently Mr. Humphrey has given himself about the same odds that Mr. Nixon claimed for himself last week. —WACIL McNAIR.

★ ★ ★

## Today In History

Today is Wednesday, Aug. 14, the 227th day of 1968. There are 139 days left in the year.

Today's highlight in history:

On this date in 1945, President Harry S. Truman announced Japan's unconditional surrender. It was the end of World War II.

On this date: In 1848, the Oregon territory was organized.

In 1900, the Boxer rebellion in China ended as U.S. Marines helped capture Peking.

In 1929, the dirigible "Graf Zeppelin" left Germany on a trip around the world.

In 1935, President Franklin D. Roosevelt signed the Social Security Act.

In 1941, it was announced that President Franklin D. Roosevelt and British Prime Minister Winston Churchill had met at sea and signed the Atlantic Charter.

In 1947, the United States canceled about $1 billion in debts owed by Italy.

Ten years ago — A Dutch airliner bound for New York crashed into the Atlantic off Ireland, killing all 99 persons aboard.

★ ★ ★

## THE WEATHER

SNYDER TEMPERATURES: High Tuesday, 92 degrees; low, 69 degrees; reading at 7 a.m. today, 69 degrees.

Northwest Texas: Partly cloudy and warm through Thursday. Possible thundershowers in the north portion Thursday afternoon. Low tonight 62 to 75. High Thursday 90 to 98.

Northeast Texas: Partly cloudy and warm through Thursday. Scattered thundershowers tonight. Low tonight 72 to 77. High Thursday 90 to 96.

North Central Texas: Considerable cloudiness tonight. Scattered thundershowers ending tonight. Thursday partly cloudy and warmer. Low tonight 72 to 76. High Thursday 92 to 98.

Upper Coast: South and southeasterly winds 8 to 18 knots tonight and Thursday. Widely scattered showers and thundershowers.

South Central Texas: Partly cloudy tonight and Thursday with widely scattered thundershowers mainly north portion during the afternoons and evenings. Continued hot afternoons. Low tonight 74 to 82. High Thursday 90 to 103.

SNYDER
The City
With A
SPARKLE

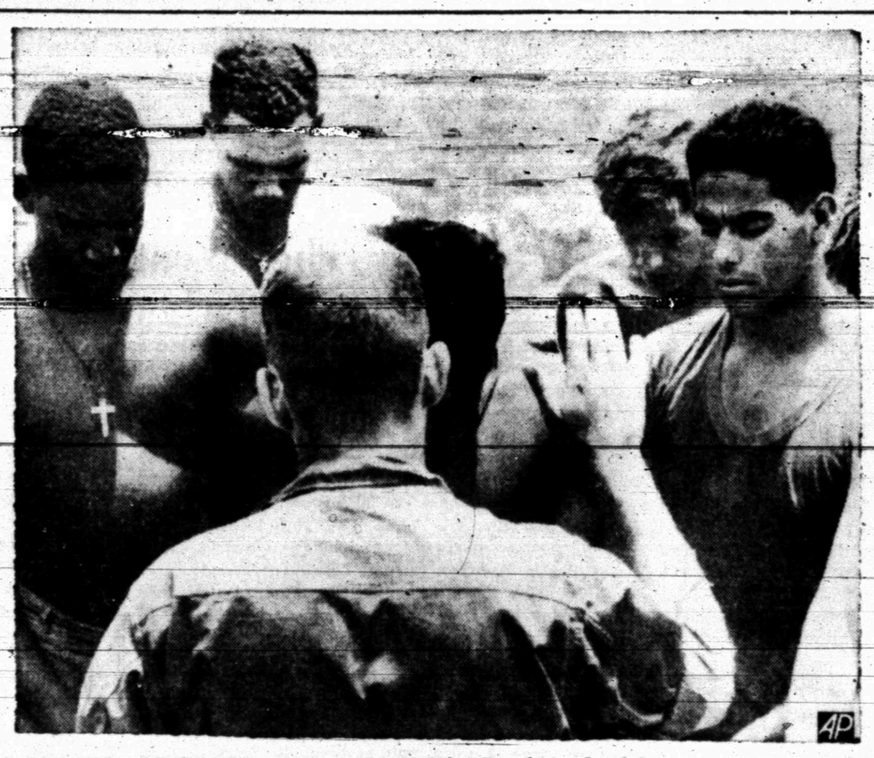

A PRAYER FOR PEACE — Army Capt. John Resch, a chaplain from Seattle, Wash., blesses his military congregation during service at the Ta Bat firebase in the center of the A Shau valley, west of Hue in South Vietnam. (AP Wirephoto)

# Armed Nigerians Move On Biafra

By ARNOLD ZEITLIN

LAGOS, Nigeria (AP) — Two columns of Nigerian commandos were reported pushing north today toward the Biafran stronghold of Aba in what could be the start of an all-out offensive to crush the 13-month-old secession of eastern Nigeria's Ibo tribesmen.

Informed sources said at least two brigades of Nigeria's 3rd Marine Commando Division were advancing from the Port Harcourt sector toward Aba, the largest of the three towns still under secessionist control.

The military high command in Lagos refused to divulge details of the offensive, but a high ranking officer said troops commanded by Col. Benjamin Adekunle were reported trying to cross the Imo River, 15 miles south of Aba. Another column was believed pushing across the river at the Imo railway station, about 22 miles from Aba.

Aba, which had a pre-war population of 131,000, has been the command headquarters for the Biafran regime of Lt. Col. C. Odumegwu Ojukwu since federal forces captured the secessionist capital, Enugu, last Oct. 5.

Radio Biafra reported that Umu Abayi, on the southern bank of the Imo River, has been under heavy mortar attack for the past three days. The broadcast said 35,000 civilians were fleeing and that Biafran authorities were undertaking a massive civilian evacuation from the area.

Fighting also was reported around Ikot Ekpene, a refugee center 28 miles northeast of Aba.

Commanders of the three Nigerian divisions surrounding the core of Biafran-held territory met in Lagos today, presumably to plan a final offensive.

"We will be clearing our minds this morning," said one participant.

The new fighting was reported as peace talks resumed today in the Ethiopian capital Addis Ababa. Ethiopian Emporer Haile Selassie is presiding over the secret negotiations. Informants said the delegates would discuss the opening of a relief corridor to ship food and medicine to starving civilian war victims in blockaded Biafra.

The Nigerians' chief negotiator, Anthony Enahoro, returned from the Ethiopian capital Tuesday, saying the Biafrans' position "did not justify optimism."

Enahoro said the Biafrans had been offered openings to give up secession gracefully and to discuss amnesty for anyone, including the rebel leader Lt. Col. C. Odumegwu Ojukwu.

But he added: "I am afraid if the rebels do not utilize the openings we have created, even the emperor's efforts may be to no avail." He referred to conciliation efforts by Emperor Haile Selassie of Ethiopia.

Tuesday's session of the Addis Ababa talks was postponed after Enahoro left, and the Biafrans reportedly want to wait for his return. Enahoro said he had no plans to rush back. Femi Okunnu, at 30 the youngest of Nigeria's civilian commissioners, was placed in charge of the Lagos delegation.

TAX RATE REDUCED

# School Okays Budget

The Snyder School Board last night formally adopted a 1968-69 budget and set the tax rate at $1.43 per $100 valuation.

The tax rate is 35 cents below that of last year and two cents below the figure listed in the budget proposal at the public hearing last June. The latter reduction was occasioned by an estimated balance of $100,000 at the end of the current year, Aug. 31, and the remainder resulted chiefly from a sharp reduction in demands from the debt service account. The school district collected for two payments on bonds last year to put the debt service account on a current basis.

The local maintenance budget (funds for actual operations of schools) amounts to $2,760,000, the figure established last spring by the board as a target. Since the two payments on debt service for which funds were collected on last years tax levy are still "in the mill" the interest and sinking fund has budgeted over $1.3 million. Thus, the total budget for operation of the schools and fixed debt service is $4,080,248.

The budget was approved on a 4-1 vote. Board member Kenneth Wilson voted against establishing the tax rate at last night's meeting because exact figures on tax valuations had not been received from Prtichard and Abbot, the school district's valuation engineers. School Tax Collector Ray Peveler said the valuation engineers had made a verbal estimate to him that total valuations would be around $200.2 million or $200.3 million. The new budget is based on valuations of $200 million.

The board voted to maintain membership in the Southern Association of Colleges and Schools for all grades, and named the firm of Deffebach, Yorgesen and Blakey to make the annual audit of the school's fiscal affairs.

The administration was authorized to trade in a station wagon on a new vehicle and named J. M. Kayser as the school's representative on a local Community Action Program Advisory Council.

A change in the scheduling of physical examinations for school personnel was approved, following a discussion with Dr. Carl Dillaha. The present policy requires all personnel to have a physical examination within 120 days prior to Sept. 1. Dr. Dillaha said that the crush during August, the final month in the 120-day period, had created serious problems for local physicians. Upon his recommendation the board agreed to amend the policy to provide that

See SCHOOL, Page 2

## Hermleigh Man's Rites Set Friday

Joe Hall Higginbotham, 65, Route 2, Hermleigh, died at 3:17 a.m. today in Cogdell Memorial Hospital.

Mr. Higginbotham, whose home was on the Roby Highway, was a native and life-long resident of Scurry County.

He is survived by his wife, Mrs. Velma Higginbotham; four daughters, Miss Wynona Higginbotham of Snyder, Mrs. James G. Barnett and Mrs. Kathleen Hocutt, both of Dallas, and Mrs. Myrtle Teaff of Ropesville; three sisters, Mrs. Virgil Cross of Sequin, Mrs. Fern Andress of Waco and Mrs. Sam Head of Del Rio; a brother, Alfred Higginbotham of Merritt Island, Fla.; and four grandchildren.

Funeral service has been set for 4 p.m. Friday at the First Baptist Church in Hermleigh where Mr. Higginbotham was a member. The Rev. Bob Creswell, pastor, will officiate. Burial will be in the Hermleigh Cemetery, under direction of Bolger Funeral Home.

Pallbearars will be Willard Ayers of Wolfforth, Ivy Sturdivant, S. H. Gillum, K. Teaff of Seagraves, Ewell, Truman, H. J. and Joe Shaw, all of Water Valley.

## Hootenanny Date Change

The date for the annual Jaycee Hootenanny has been changed from Thursday, Aug. 22 to Friday, Sept 6. It will begin at 8 p.m. in the Scurry County Coliseum.

Plans call for a fiddler's contest and a talent contest with a $50 prize to be awarded to winners in each event. Runnersup will get $25 with $10 to be awarded for third place. In addition, a prize of $100 will be given to the performer or performers judged best of show.

Entries, either for competition or for those who simply wish to participate, can be given to Gerald Pullig at Texas Electric Service Company or to Bob Clifton at KSNY Radio Station.

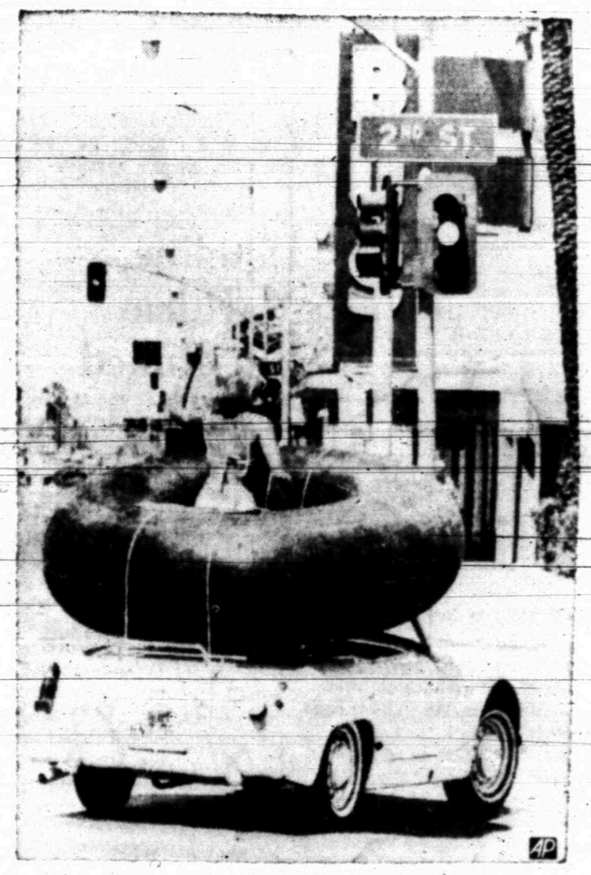

CALLING THE SIGNALS — Pat Schultz is the girl-in-the-middle as she gives turn signals for her boyfriend navigating an inner tube to the beach in Phoenix, Arizona. (AP Wirephoto)

## Two School Zones Shift

Snyder school patrons are being reminded of two slight changes in school boundary lines within the local district.

Beginning with the term which opens Aug. 29, an area bounded by Avenue S, Twenty-fifth Street, Avenue V and Thirtieth Street, will be in the West Elementary and Lamar Junior High districts. This area was shifted to the Central Elementary and Travis Junior High districts three years ago, which means that the boundaries in this area are now returning to their original lines.

Also shifting is the block-wide segment between Avenues D and E extending from Thirty-seventh Street to the Santa Fe tracks. It is going back to East Elementary School from Central. No junior high boundary is involved in the latter change.

Except for these two small areas, boundary lines will be exactly the same as for last year.

# Harriman Accuses Viet Reds Of Blocking Peace-Making

By JOHN M. HIGHTOWER
AP Special Correspondent

PARIS (AP) — The United States told North Vietnam today it has mounting evidence that "you are making plans for another round of large-scale attacks" in South Vietnam.

Ambassador W. Averell Harriman, beginning the fourth month of his talks with Ambassador Xuan Thuy, also accused the North of blocking progress in peace-making and declared: "We are ready to consider, publicly or privately, any realistic proposal which will advance the cause of peace."

Thuy, who spoke first in today's 17th session of the talks, charged the United States with "obstructing the way toward a correct polical settlement."

"The state of these conversations over the past three months, just like the situation in the battlefield in Vietnam, has clearly shown that the bellicose ruling circles in the United States, while talking peace, always plan to intensify the war of aggression in Vietnam and to achieve neocolonialism in South Vietnam," Thuy said.

Both the Harriman and Thuy speeches were reviews of the talks since they began May 13 and both repeated familiar charges and positions. Harriman's speech, however, also brought in by implication the currently critical issue of whether the lull in fighting in the South is a move of de-escalation by Hanio which President Johnson could use to justify ending the bombing of North Vietnam.

Harriman was apparently saying that on the basis of available evidence so far that is not the case.

FINANCIAL CHOPPING BLOCK

# Missile Sites May Be Closed

By BOB HORTON

WASHINGTON (AP) — As an economy measure, the Army is considering shutting down a number of antibomber missile batteries, Pentagon sources say.

Built at a cost of millions, some sites have been operating 10 years or less.

The proposed action reflects the pressure the services are now under to meet spending cuts ordered by Congress in exchange for passage of President Johnson's 10 per cent income surtax.

The Navy already has gone on the financial chopping block, laying up 50 ships, including a nuclear submarine and a flock of World War II support vessels, and deactivating eight air squadrons to save an estimated $118 million.

The Army was hit earlier with a Defense Department decision to save $125 million by not activating the 6th Infantry Division at Ft. Campbell, Ky., as originally planned.

The over-all government spending cuts were originally pegged at $6 billion, a figure that may be revised upward. The Pentagon is expected to account for about half of the amount by slashing almost everything not needed for the war.

Secretary of Defense Clark M. Clifford said last week the No. 1 rule in economizing is that "the needs of our forces in Southeast Asia must be provided for fully, without exceptions."

The proposed missile cutback may knock out perhaps a dozen or more Nike-Hercules batteries across the country, sources indicate.

Exactly how many units are to be shut down, and where, is understood to be under consideration in the Pentagon. But at least some are expected to be National Guard outfits.

The Guard has 54 Nike-Hercules firing units in the United States and Hawaii operated under supervision of the Army Air Defense command. The Army has about 70 units of its own, some in Maryland, Ohio, New York, California and elsewhere.

## Tremors In Mexico

MEXICO CITY (AP) — A slight earthquake shook Mexico City this morning but there was no report of damage or casualties. The epicenter was 287 miles from the seismological center at Tacubaya, on the Michoacan coast of west-central Mexico

# Enemy Weapons Caches Uncovered

SAIGON (AP) — Allied forces trying to spoil the third Viet Cong offensive of the year before it can get started uncovered huge weapons caches along infiltration corridors north of Saigon and leading from the Cambodian and Laotian borders, military spokesmen reported today.

Little other activity was reported in the Vietnam war. The U.S. Command said tropical storm Rose cut U.S. air missions over North Vietnam's southern panhandle to 31 Tuesday, the lowest number in more than two years.

In the most significant find, allied forces checking a group of villages reportedly husing as many as 25,000 Viet Cong sympathizers 25 miles north of Saigon turned up more than 500 rounds of rockets and recoilless rifle ammunition Tuesday, 72,000 rounds for automatic weapons and five pounds of documents.

Ten Vietnamese trying to escape were killed in a 15-minute fire fight, and 17 prisoners were flushed from the tunnels in the action Tuesday. No allied casualties were reported.

Using "seal and search" tactics units of the U.S. 11th Armored Cavalry Regiment put a cordon around the village of Cau Dat with armored personnel carriers and tanks. South Vietnamese and American "tunnel rats"—infantrymen who dig through tunnels—moved in to search the village.

Cau Dat is less than 10 miles north of a big U.S. Army helicopter base and the headquarters of the South Vietnamese 5th Infantry Division.

It was the second productive "seal and search" operation in the cluster of villages north of Saigon in the last five days.

By ABIGAIL VAN BUREN

DEAR ABBY: What do you think of a mother who will not let her 16-year-old daughter do volunteer work in a local hospital, because she figures if the girl wants to work for nothing, there is plenty of work for her to do around the house!

Abby, that mother is mine, and I don't think she has the right to tell me whether or not I can work for nothing.

I want to do something worthwhile with my time, and I know I would like hospital work. Besides, hospitals NEED volunteer help. It's not like I don't do anything around the house, either. I do, but I think I should be able to do what I want to do in my spare time, don't you? Please put your answer in the paper so my mother can see it.

WANTS TO WORK

**DEAR WANTS: I agree that young people who want to do volunteer work should not be discouraged. But I think your problem is that you and your mother need a clearer understanding as to what your home duties are and how much "spare" time you have. Once that is cleared up, I think you should be allowed to do as much volunteer work as you wish.**

• • •

DEAR ABBY: Please print this for the benefit of the 16-year-old girl who inquired about the advisability of opening a joint bank account with her "fiance."

A few years ago I was planning marriage with a "very sweet girl." To insure our future financial security, we opened a joint savings account, to which we both made regular deposits from our respective paychecks.

I was called into service, and during my absence my "sweet girl" drew all the money out of our account in order to marry another guy.

When a person is in love, he can't believe it could happen to HIM, but since it happened to ME, I hope you will advise all young lovers to save the "joint" business until they are joined together legally in marriage.

BEEN THERE

• • •

DEAR ABBY: I am only 13, but I would like to express my feelings in regard to the widow who was mad because she got a bill for her husband's operation after he had died on the operating table.

My father is a surgeon and sometimes he stands under those hot lights and sweats for anywhere to 3 to 12 hours at a time, and if she doesn't think that's hard work she is out of her ever lovin' mind. There have been days when my father has had one emergency after another and he didn't get more than 3 hours sleep in 2 days. I am not even mentioning the strain on him when he knows he has a person's life in his hands.

My advice to that woman is to pay the bill and shut up her big mouth. I am sure the doctor did everything he could to save her husband, and anyway, maybe it was the Lord's will that he died.

Abby, I hope you won't think I am unrespectful in the language I used in this letter, but I am pretty heated up over this. No one realizes how hard most doctors work.

A DOCTOR'S DAUGHTER

• • •

**Everybody has a problem. What's yours? For a personal reply write to Abby, Box 69700, Los Angeles, Cal., 90069 and enclose a stamped, self-addressed envelope.**

**FOR ABBY'S NEW BOOKLET "WHAT TEEN - AGERS WANT TO KNOW," SEND $1.00 TO ABBY, BOX 69700, LOS ANGELES, CAL. 90069.**

# Space Scientists Confer In Vienna

VIENNA (AP) — Space leaders and scientists from 67 nations convene today to begin two weeks of discussion on how best to apply the practical benefits of space technology to the social and economic advancement of mankind.

The two major space powers, the United States and the Soviet Union, will dominate the meeting, the first space conference ever held by the United Nations. U.N. committees have been preparing for it for two years.

U.N. Secretary-General U Thant, who is expected to address the conference later, described the effort in a statement as a major step in bridging the gap between space powers and other nations.

He expressed hope that the meeting would not only explain the practical benefits of space exploration, but also would ultimately result in joint practical ventures that would bring these benefits to all nations and thereby help to alleviate some of mankind's most pressing economic and social problems.

Austrian Foreign Minister Kurt Waldheim, president of the conference, said discussions "will relate to the use of communications satellites for development, education and cultural purposes, the use of meteorological satellites in day-to-day weather forecasting, the application of satellites to surveys of natural resources and other matters of direct concern to all engaged in the task of development.

"It will be the first international conference on space exploration where states with no experience in space activities can hear from and be heard by these states with the experience and ability to secure these applications from outer space research."

The conference in Vienna's Hofburg Palace could lead to further cooperation in space activities between the United States and Russia.

There will be a total of 188 presentations by 22 countries during the two weeks, including 43 by the United States and 35 by Russia. Other major contributors will be France with 15, Britain 11, Japan 8, and 7 each from Canada, Bulgaria and Austria.

## *Detectives Literally Track Down Thieves*

WICHITA FALLS (AP) — Wichita Falls detectives literally tracked down three suspects in connection with the burglary of a real estate office here recently.

Three typewriters and an adding machine were taken by burglars who pried open a window.

Police found mud tracked into the building and footprints leading down an alley and to the back door of a nearby house. Three men found in the house were arrested.

THE SNYDER DAILY NEWS

Published Sunday morning and each evening except Saturday by the Feather Printing and Publishing Co., Inc., at Snyder, Texas 79549.

Entered as second-class matter at the Post office at Snyder, Texas.

SUBSCRIPTION RATES: By carrier in Snyder 35 cents per week $1.50 per month. By mail in Scurry and adjoining Counties, one year $9.95. Balance of Texas, one year $12.50. All other States $15.00.

MEMBER OF THE ASSOCIATED PRESS.

The Associated Press is exclusively entitled to use for republication all news dispatches in this newspaper also local news published herein. All rights reserved for republication of special dispatches.

# SCHOOLS

(Continued from Page 1)

each employe get a physical examination each year during the month of his, or her, birth. This amendment will become effective next May 1 and does not affect the examinations for this year.

Several personnel changes were given formal approval by the board. Resignations include Mrs. Sara Bowman, math teacher at Travis Junior High; Mrs. Charlotte Culwell, first grade at West Elementary; and Mrs. Lida Rhoades, fourth grade at West Elementary.

New personnel include Mrs. Ann Cole, journalism at high school; Jerry Roe, band director at Lamar Junior High; Mrs. Kay Padgham, first grade at West Elementary; Tom Carpenter, sixth grade at Northeast Elementary; Mrs. Ann Bundy, social studies at Lamar; Kenneth Dunham, physical education at East Elementary; Clyde Reynolds, occupational training at high school; Mrs. Betty Price, fifth grade at Central Elementary; Deana do DeBord, math teacher at Travis; Mrs. Sharon Eades, fourth grade at East Elementary.

Reassigned were Mrs. Sue Stokes Bullard, Title I teacher at Northeast Elementary, to third grade at East; and Mrs. LaNelle Rambin, fifth grade teacher at Central, to third grade at West.

Action was delayed, pending a check on legal requirements, on a request by Miss Myrtle Harrell that penalty and interest on delinquent taxes on some lots be marked off.

Upon recommendation of Principal Jack Gorman and Supt. Bill J. Hood, the board approved re-enrollment of two students at Travis Junior High who would otherwise be shifted from that district. Gorman said the two had become involved in a program of study there that as an educator he felt should be continued for their benefit.

# Pipeline, Maritime Bills Inked

AUSTIN (AP) — The Department of Transportation has two years to draw up federal safety standards for 800,000 miles of natural gas pipelines.

A law granting this power to the department was one of three signed by President Johnson Tuesday at the LBJ Ranch.

The others authorized a variety of maritime programs costing $429.4 million and provided $4.6 billion for the construction of public works projects—mostly water projects.

The gas pipeline bill signed by Johnson was more limited than he had asked, but more comprehensive than the House-passed version.

Violators are subject to fines of $1,000 a day up to a maximum of $200,000.

The law permits states to take initiative in setting up standards, but leaves it up to the federal government to decide if the state laws are strong enough.

The public works law provides $2.5 billion for the Atomic Energy Commission, including $12 million for a big nuclear reactor to be constructed at Weston, Ill.

Other funds go to the Panama Canal and studies for a new canal, as well as the Tennessee Valley Authority and other power administrations.

The maritime authorizations, including $200 million for merchant ship construction, are subject to final appropriations later.

DISCUSSES DISORDERS — Los Angeles Police Chief Thomas Reddin, above, describes what took place during a disturbance which took three lives and injured at least 31 in the Watts area of Los Angeles, California. (AP Wirephoto)

# Storms Hit Central, North Texas

BY THE ASSOCIATED PRESS

Lightning set fire to some homes and hail pounded parts of the Dallas-Fort Worth area in vicious storms prowling North and Central Texas and tornadoes menaced two points in the Panhandle Tuesday night.

Another twister whirled close to Whitewright, south of Sherman and Denison.

Showers and occasional thunderstorms lasted through the night and into early morning from near Shamrock and Childress in the Panhandle eastward to Texarkana and as far south as the San Angelo and Waco areas. A few showers also fell along the Upper Texas Coast.

Winds up to 70 miles per hour and hail the size of golf balls battered the Irving vicinity between Dallas and Fort Worth, the Weather Bureau reported. Irving measured 2.87 inches of rain.

Rainfall gauged unofficially at 6.5 inches cascaded onto at least one North Dallas neighborhood, and the official figure was 2.34 inches. Police counted seven Dallas home fires started by lightning. One blaze destroyed a duplex valued at $39,000.

## Commission Reports Average Allowable

AUSTIN (AP) — The total average calendar day oil production allowable as of Thursday will be 3,403,003 barrels, the Railroad Commission reported today.

The commission said the statewide figure is 15,513 barrels per day higher than the Aug. 1 average of 3,387,490.

Average allowables are reported by the commission as of the 1st and 15th of each month.

# Search Is Intensified In Athens

By PHILIP DOPOLOS
Associated Press Writer

ATHENS (AP — Greek police intensified their searches today and made new arrests in the wake of the attempt to assassinate strongman Premier George Papadopoulos.

George Drossos, an Athens journalist and former government press undersecretary, was dragged from his bed by security police before dawn.

Reliable sources said that hours earlier poice took Anastassios Peponis, former director general of the Athens State Radio, to security headquarters. Both Drossos and Peponis were members of the leftist Center Union party of former Premier George Papandreou and his son, Andreas, the chief targets of the military coup 16 months ago.

"An act of heroism," said Andreas of the attempted assassination. He is an exile in Stockholm.

Drossos, 56, was held for 20 days last January.

Papadopoulos narrowly escaped death Tuesday when a bomb exploded 15 yards behind a car taking him from his seashore villa to a cabinet meeting in Athens.

A former army commando lieutenant, George Panagoulis, 30, was seized as he tried to flee from the scene 19 miles south of Athens on the picturesque shore of the Saronic Gulf, officials said.

The government blamed the attempted assassination on right-wing plotters. They sought anyone who might know anything about it or about two smaller bomb blasts that occurred in central Athens at almost the same time.

A main target of the search was a motorboat which officials said tried to move in through swarms of bathers to pick up Panagoulis.

Panagoulis—clad only in a bathing suit—stumbled on the jagged seashore rocks, badly cutting his legs, and the launch sped off into the bay, officials said.

# To Fight Obscenity

AUSTIN (AP) — Atty. Gen. Crawford Martin says he will ask the 1969 legislature to extend Texas' obscenity law to apply to films from foreign countries and movies in interstate commerce.

Martin also wants authority to seek injunctions to enforce the law.

The attorney general announced Tuesday that U. S. Dist. Judge Adrian Spears, San Antonio, had upheld the Texas obscenity law in a case involving two penny arcades.

After Bexar County Criminal Dist. Atty. James Barlow charged the arcades' propietors with showing obscene movies they challenged the obscenity law in court, contending it was unconstitutional.

Texas law makes the test of obscenity "whether the average person, applying contemporary community standards, the dominant theme of the material taken as a whole appeals to prurient interests."

# Crank Challenges Gov. Rockefeller

By ED SHEARER
Associated Press Writer

LITTLE ROCK, Ark. (AP) — Marion H. Crank, who won the Arkansas Democratic gubernatorial nomination Tuesday, has challenged Republican Gov. Winthrop Rockefeller to debate the issues.

Rockefeller, who easily won renomination in July, previously said he would be willing to debate his Democratic opponent on television. They meet in the general election Nov. 6.

Crank, a long-time member of the Arkansas House, defeated Mrs. Virginia Johnson in the primary runoff. Two weeks ago her husband, Jim Johnson, failed in an attempt to unseat Sen. J.W. Fulbright, D-Ark., in a four-man race for the Democratic senatorial nomination.

With 2,532 of 2,608 precincts reported, Crank had 211,560 votes to Mrs. Johnson's 122,603.

Mrs. Johnson's husband was the 1966 Democratic gubernatorial nominee who was beaten by Rockefeller, the first Republican governor of Arkansas since Reconstruction.

During the primary campaign, Crank argued that he could reunite the state party, which was split in 1966 when Johnson repudiated several party segments after his primary victory. Johnson angered Negro Democrats by refusing to shake hands with Negroes who attended his rallies.

Mrs. Johnson, 40, who has three sons, also stressed the party unity theme, but did so while joining her husband in strongly backing the third-party presidential candidacy of George C. Wallace.

Crank, 53, completing his 18th year in the state legislature, said little about the racial issues during the campaign and occasionally made open overtures to Negro voters, but has voted consistently for segregationist legislation.

Crank, educated at Oklahoma State University, served as speaker of the Arkansas House in 1963 and now is the majority leader of the House, which has three Republican members and 97 Democrats. He also served as chairman of the Arkansas Legislative Council, the out-of-session arm of the legislature.

Bill Alexander, 34, an attorney from Osceola, won the Democratic nomination for Congress from the 1st District, defeating another attorney, Jack D. Files, 35, of Brinkley.

Alexander will meet fellow townsman, Guy Newcomb, 39, a druggist, in the general election. Newcomb was unopposed for the GOP nomination.

# The Weather Elsewhere

BY THE ASSOCIATED PRESS

| | High | Low | Pr. |
|---|---|---|---|
| Albany, cloudy | 81 | 61 | .. |
| Albuquerque, cloudy | 86 | 62 | .08 |
| Atlanta, cloudy | 82 | 68 | .20 |
| Bismarck, cloudy | 69 | 37 | .01 |
| Boise, rain | 83 | 63 | .14 |
| Boston, clear | 80 | 66 | .. |
| Buffalo, cloudy | 79 | 66 | .. |
| Chicago, clear | 86 | 68 | .. |
| Cincinnati, cloudy | 77 | 70 | .10 |
| Cleveland, clear | 80 | 62 | .. |
| Denver, cloudy | 85 | 57 | .20 |
| Des Moines, cloudy | 88 | 64 | .. |
| Detroit, clear | 82 | 64 | .. |
| Fairbanks, cloudy | 84 | 53 | .. |
| Fort Worth, cloudy | 92 | 72 | 2.29 |
| Helena, cloudy | 77 | 56 | .04 |
| Honolulu, clear | 88 | 76 | .. |
| Indianapolis, cloady | 80 | 70 | .. |
| Jacksonville, clear | 94 | 75 | .. |
| Juneau, clear | 70 | 46 | .. |
| Kansas City, clear | 87 | 68 | .. |
| Los Angeles, clear | 76 | 62 | .. |
| Louisville, cloudy | 78 | 70 | .38 |
| Miami, clear | 87 | 82 | .01 |
| Milwaukee, cloudy | 85 | 63 | .. |
| Mpls.-St. P., clear | 85 | 51 | .. |
| New Orleans, cloudy | 87 | 47 | 1.83 |
| New York, cloudy | 82 | 69 | .. |
| Okla. City, cloudy | 83 | 71 | .42 |
| Omaha, clear | 89 | 62 | .. |
| Philadelphia, cloudy | 85 | 70 | .. |
| Phoenix, clear | 103 | 73 | .. |
| Pittsburgh, cloudy | 77 | 63 | .. |
| Ptlnd, Me. clear | 79 | 60 | .. |
| Ptlnd, Ore., rain | 68 | 57 | .35 |
| Rapid City, cloudy | 71 | 53 | .. |
| Richmond, clear | 86 | 71 | .. |
| St. Louis, cloudy | 81 | 70 | .. |
| Salt Lk. City, cloudy | 81 | 55 | .50 |
| San Diego, cloudy | 76 | 67 | .. |
| San Fran., cloudy | 63 | 59 | .. |
| Seattle, rain | 65 | 57 | .61 |
| Tampa, clear | 92 | 79 | .11 |
| Washington, cloudy | 85 | 75 | .. |
| Winnipeg, clear | 57 | 37 | .02 |

# HOSPITAL NOTES

Chaplain: Rev. John Bollinger

ADMISSIONS: Emma Jean Addison, Rt. 1; Andrew Schmidt, 2408 Twenty-ninth; Cleve Chambers, 415 Thirty-first; Dennis Blagg, 708 Thirtieth; Cindy Cadena, Twenty - fourth St.; Gene Seitz, Arah Rt.; Ora Brandon, 2701 Ave. E; Opal Coomer, 1712 Twenty - eighth; Albert Miller, 111 Birch; Nettie Gardner, 3104 Forty - second; Corinne Landrum, Fluvanna; Leonardo Mireles, Hermleigh.

DISMISSALS: Grace Dumas, Opal McLeod, Jo Ellen Caffey, Gene Seitz, Winnie Rollins, Margie Doak, Marion Floyd.

# BIRTHS

Mr. and Mrs. Arnold Cadena, Twenty - fourth Street, are the parents of a 7 lb. 2 oz. baby boy born August 13 at 4:35 a.m.

# Sentences Are Levied

Judgment and sentence providing for 22 days in jail plus court costs was entered against Melvin Riggins in County Court yesterday morning after he pleaded guilty to a charge of selling beer. The offense occurred July 18, and he was apprehended by Sheriff's Authorities. The Court re-set $500 personal bonds on two charges of possession against the same defendant for offenses that reportedly occurred July 19 and July 24.

In other action, William C. Powell of Snyder pleaded guilty to a charge of driving while intoxicated. A judgment and sentence providing for a $50 fine, a 3-day jail term and court costs was entered. The offense occurred Aug. 5.

Gary Hill, former Snyder resident, pleaded "no contest" to a charge of swindling by worthless check. He was handed a $10 fine plus court costs. The offense occurred Dec. 11, 1967.

In addition, probation for Robert Rios was revoked and he will have to serve a 60-day jail sentence. He originally was convicted of malicious mischief Oct. 10, 1967, and received a 1-year probated term at that time. On Aug. 6, he was charged with wife and child desertation which prompted the revocation.

## Early Morning Fire Damages Hamilton

HAMILTON, Tex. (AP) — Fire officials said Hamilton suffered more than $75,000 damage in an early morning fire Tuesday.

The fire, which started when a tanker truck was unloading gasoline at a service station, destroyed the station, the truck and three small houses. Another gas station and a grocery store were damaged.

Several residents were forced to briefly evacuate their homes.

DITCHING
4 Inches Wide
24 Inches Deep
CALL AFTER
6 P.M.
573-2307

## PUBLIC NOTICE
### Proposed CONSTITUTIONAL AMENDMENT
NUMBER SEVEN ON THE BALLOT (SJR32)

BE IT RESOLVED BY THE LEGISLATURE OF THE STATE OF TEXAS:

Section 1. That Article VIII, Constitution of the State of Texas, be amended by adding a new Section 1-e to read as follows:

"Section 1-e.

"1. From and after December 31, 1978, no State ad valorem taxes shall be levied upon any property within this State for State purposes except the tax levied by Article VII, Section 17, for certain institutions of higher learning.

"2. The State ad valorem tax authorized by Article VII, Section 3, of this Constitution shall be imposed at the following rates on each One Hundred Dollars ($100.00) valuation for the years 1968 through 1974: On January 1, 1968, Thirty-five Cents (35¢); on January 1, 1969, Thirty Cents (30¢); on January 1, 1970, Twenty-five Cents (25¢); on January 1, 1971, Twenty Cents (20¢); on January 1, 1972, Fifteen Cents (15¢); on January 1, 1973, Ten Cents (10¢); on January 1, 1974, Five Cents (5¢); and thereafter no such tax for school purposes shall be levied and collected. An amount sufficient to provide free text books for the use of children attending the public free schools of this State shall be set aside from any revenues deposited in the Available School Fund, provided, however, that should such funds be insufficient, the deficit may be met by appropriation from the general funds of the State.

"3. The State ad valorem tax of Two Cents (2¢) on the One Hundred Dollars valuation levied by Article VII, Section 17, of this Constitution shall not be levied after December 31, 1976. At any time prior to December 31, 1976, the Legislature may establish a trust fund solely for the benefit of the widows of Confederate veterans and such Texas Rangers and their widows as are eligible for retirement or disability pensions under the provisions of Article XVI, Section 66, of this Constitution, and after such fund is established the ad valorem tax levied by Article VII, Section 17, shall not thereafter be levied.

"4. Unless otherwise provided by the Legislature, after December 31, 1976 all delinquent State ad valorem taxes together with penalties and interest thereon, less lawful costs of collection, shall be used to secure bonds issued for permanent improvements at institutions of higher learning, as authorized by Article VII, Section 17, of this Constitution.

"5. The fees paid by the State for both assessing and collecting State ad valorem taxes shall not exceed two per cent (2%) of the State taxes collected. This subsection shall be self-executing."

Sec. 2. That Article III, Section 51, of the Constitution of the State of Texas, be amended so as hereafter to read as follows:

"Section 51. The Legislature shall have no power to make any grant or authorize the making of any grant of public moneys to any individual, association of individuals, municipal or other corporations whatsoever; provided, however, the Legislature may grant aid to indigent and disabled Confederate soldiers and sailors under such regulations and limitations as may be deemed by the Legislature as expedient, and to their widows in indigent circumstances under such regulations and limitations as may be deemed by the Legislature as expedient; provided that the provisions of this Section shall not be construed so as to prevent the grant of aid in cases of public calamity."

Sec. 3. The foregoing Constitutional Amendment shall be submitted to a vote of the qualified electors of this State at an election to be held on the first Tuesday after the first Monday in November 1968, at which election all ballots shall have printed on them the following:

"FOR the Constitutional Amendment continuously reducing State ad valorem property taxes and abolishing all State ad valorem property taxes after December 31, 1978, except the tax levied by Article VII, Section 17, for certain institutions of higher learning.

"AGAINST the Constitutional Amendment continuously reducing State ad valorem property taxes and abolishing all State ad valorem property taxes after December 31, 1978, except the tax levied by Article VII, Section 17, for certain institutions of higher learning.

## PUBLIC NOTICE
### Proposed CONSTITUTIONAL AMENDMENT
NUMBER SIX ON THE BALLOT (SJR21)

BE IT RESOLVED BY THE LEGISLATURE OF THE STATE OF TEXAS:

Section 1. Article 8, Constitution of the State of Texas, is amended by adding a Section 2-a to read as follows:

"Section 2-a. (a) The Legislature may, by General Law, exempt from ad valorem taxation by the state and its political subdivisions all or a portion of any equipment, device or improvement installed or constructed on real property, which is designed to eliminate or abate the harmful effect of air emissions or water effluents on the air and water quality in this state, to the extent that the capital investment in such property is made to comply with or to exceed air or water quality standards established by law.

"(b) Legislation which may be enacted in anticipation of the adoption of this Section is not void because of its anticipatory nature."

Sec. 2. The foregoing Constitutional Amendment shall be submitted to a vote of the qualified electors of this state at an election to be held on the first Tuesday after the first Monday in November 1968, at which election all ballots shall have printed thereon the following:

"FOR the Constitutional Amendment giving permissive authority to the Texas Legislature to exempt from ad valorem taxation by the State of Texas and its political subdivisions equipment installed on real property to eliminate or abate the harmful effect of air emissions and water effluents, provided that the capital investment in such equipment complies with the air and water quality standards established by the State of Texas."

"AGAINST the Constitutional Amendment giving permissive authority to the Texas Legislature to exempt from ad valorem taxation by the State of Texas and its political subdivisions equipment installed on real property to eliminate or abate the harmful effect of air emissions and water effluents, provided that the capital investment in such equipment complies with the air and water quality standards established by the State of Texas."

# WOMEN

**A GIFT TEA** held in the home of Mrs. C. B. Morrow, 308 E. Highway Monday evening complimented Miss Glenna Kay England, bridee-lect of Mr. Delbert Bruns. The honoree's chosen colors were carried out in table and room decor, with appointments in crystal and silver. The couple will exchange wedding vows on August 24. Pictured above from left, Mrs. Bud England, mother of the bride-to-be, Miss England, Mrs. Lester Bruns, mother of the prospective groom, Mrs. Rachel Wright, grandmother of the future groom, and Shirley Bruns, sister of the groom-to-be.

**CAROL STEWART,** daughter of Mr. and Mrs. E. M. Stewart of Levelland, and bride-elect of Jessie Faulkenberry, son of Mrs. Clorette Faulkenberry, and the late J. D. Faulkenberry of 509 Seventeenth Street, was honored with a bridal shower at Bethel Baptist Church Saturday morning. The couple will exchange vows August 24 at Bethel Baptist Church with Rev. Virgil Mott officiating. Refreshments were served from an attractive table appointed in the honoree's chosen colors.

## Scholarships Awarded At N.Y. Convention

Nearly one-half million dollars given in two years in scholarships for advanced study, grants for teachers in preparation, and awards to women from other nations by an organization of 105,000 women educators proves that these women, at least, believe in the abilities and potentialties of other women who will support them.

This unprecedented amount was given during the 1966 - 68 biennium by the chapters, states and provinces, and international organization of The Delta Kappa Gamma Society, honor organization for women educators, meeting last week (August 6-10) at the Americana Hotel in New York City. Mrs. Nell B. McMains, Texas City, Texas, international president, made this announcement at the opening session on Wednesday, August 7.

Recipients of the international society's awards for study during the 1968 - 69 academic year, announced on Thursday at the 39th Brithday Luncheon, are 13 members doing doctoral and post - doctoral studies and seven women from abroad seeking advanced degrees. An equal number was given in 1966 - 67.

Members receiving $2,500 scholarships from the Delta Kappa Gamma International for 1968-69 are Mrs. Oneta R. Furr, Texas; Elinor Yungmeyer, Illinois; Lorraine Missling, Wisconsin; Martha Elise Blankenship, Texas; Mrs. Frances B. Wild, Tennessee; Barbara M. Strawitz, Louisiana; Mrs. Willas S. Melton, Texas; Joan E. Bottger, Texas; Virginia L. Wylie, West Virginia; Naomi Hersom, Manitoba; LaFerne Price, Indiana; Julia A. Smith, Texas; and Mary A. Ihrig, North Carolina.

World Fellowships, made possible by voluntary contributions of members, will go to Ingrid Holmquist, Sweden; Catarina Kiefe, Portugal; Marina Kytroka, Greece; Mabel de Tournier, Uruguay; Maria Moreira, Portugal; Silvia Remy, Brazil; and Ester De Castro, Argentina. During 1967-68 these awards were used by recipients from Chile, Argentina, Peru, Iceland, Japan, and South Africa.

Miss Virginia Grove, of Snyder, member and past president of Zeta Lambda Chapter, was in attendance. Virginia is presently serving as one of the six area directors of Alpha State.

Three overseas tour groups, sponsored by Delta Kappa Gamma, returned to New York City during the convention week. The Seminar and Field Study tour of Eastern Europe, co-sponsored with the Comparative Education Society, had Olive Brittan, Rhode Island, as co-director. A group led by Helen Samuel, Virginia, returned from a "Travel with a Purpose" tour of the Scandinavian countries and the British Isles. A new venture, a six weeks' "Cultures of the Middle East" seminar of travel with three weeks of study and lectures at the Beirut College for Women, in Lebanon, was planned and directed by Margaret Boyd, Ohio, a past international president.

Maya Pines, author of Revolution in Learning, published by Harper and Row, received the $1,500 Educator's Award given for the best book on basic aspects of education written by a woman during the 1966 - 68 term. Eva Gardner, Georgia, state executive secretary, publications and publicity chairman, and editor simultaneously for many years, received the golden pendant of the international Achievement Award for her service with distinction on international committees and in various capacities.

Three founders of the society, organized in Austin, Texas, in 1929, attended the convention: Dr. Helen L. Koch, Chicago, Illinois; Ray King, Fort Worth, Texas; and Lela Lee Williams, Dallas, Texas. Dr. Anna Hiss, Baltimore, Maryland, the fourth surviving founder, was unable to be present.

Elected to international offices for 1968-70 on Friday morning were Dr. Dorothy L. Johnson, Washington, D. C., president; Dr. Mary Frances White, Manhattan, Kansas, first vice-president; Ruth Tucker, Ridgeland, Mississippi; second vice-president; and the four regional directors — Mrs. Esther Strickland, Columbus, Ohio, Northeast; Dr. Veda Halvorson, Mankato, Minnesota, Northwest; Mrs. Marjean Packard, Fort Lauderdale, Florida, Southeast; Mrs. Helen James, Long Beach, California, Southwest. The new officers were installed on Saturday evening before the Presidents and Founders Banquet, which ended the convention.

## WOMEN'S CALENDAR

**THURSDAY**

Order of Eastern Stars 8 p.m. at Masonic hall. Rob Morris, Rae Sears, Pauline Landrum and Lonnie Ball, hosts Salad supper at 6:45 p.m.

**FRIDAY**

Friday duplicate at Country Club, 9:30 a.m. Open.

Charm School Style Show and Tea, 4 p.m. at Martha Ann Woman's Club, sponsored by Twilight Garden Club. Public cordially invited to attend.

**SUNDAY**

Duplicate bridge at Snyder Country Club, 1:30 p.m. Open.

## Novel Details Penology

AMONG THIEVES. By George Cuomo.

Against an immensely detailed background of crime and penitentiary life, Cuomo has constructed a complex drama which culminates in a handful of prisoners holding two guards as hostages.

The story opens long before that, by delineating the wayward life of Mel Simmons, a not very bright habitual criminal who had started thieving at the age of 9. While on parole, Mel was interviewed by a television personality, Johnny Mancino, and that incident was to figure in the later events.

Mel is picked up not for a killing he had just committed in connection with a robbery, as he thought at first, but for car theft and is sent to the penitentiary, where he becomes the stooge of a hardened criminal named Orninski.

The real trouble starts when Orninski's handful of malcontents tries to beat up a Negro inmate. In the midst of a brawl, Orninski makes his crew drag the two guards into the prison hobby shop. Word comes out that the rebels will talk only with Mancino.

Mancino risks his neck, but the negotiations are hampered by a stiff - necked warden, a meddling politician and a pompous governor. Only one prison official, a training officer, seems to have any idea of how to manage the situation.

There are dozens of characters in this novel, many of them depicted in considerable depth. There also is a great deal of material on the vagaries of the criminal mind, and on the techniques and principles of penology. This tends to slow down the action, but nevertheless the novel remains dramatic. It is the tradition of graphic realism.

Is there a fisherman in your family? Well, don't forget butter is a "must" for broiling, grilling or pan frying those freshly caught fish.

## Nuts, Bolts Of Spying

ROOM 39, By Donald McLachlan.

Here is a comprehensive history of British Naval Intelligence during World War II (the book's title refers to a room in the Admiralty which served as its nerve center) but it isn't a book about spying.

Of 17 sources of information used by the Naval Intelligence Division, spying and counter-spying were well down the list and these two activities were conducted by other agencies.

One of NID's main achievements was a tracking room which plotted the whereabouts of German submarines from hundreds of fragments of information (example: sometimes a sub could be identified from the way its radioman handled his wireless telegraph key).

Code-breaking, ship sightings, captured documents, prisoner interrogation, air photographs and even enemy propaganda played their parts in the overall analyses. Mountains of technical and topographical data were prepared before attacks were launched.

Occasionally information was too good to be believed. By piecing together seemingly unrelated scraps of data (one was a report that the Germans were lengthening the runways of airfields in Poland) one man predicted months in advance that Germany would attack Russia, and came within one day of naming the date, but nearly everyone thought he was balmy.

American readers will be interested in a chapter on how the British helped the United States set up the Office of Strategic Services (which later became the CIA), insisting on a combined intelligence operation for all military branches, which the British did not achieve until after the war. The late Ian Fleming, who was personal assistant to the head of NID, had a hand in initiating this project.

The book is written from the standpoint of the historian, and the casual reader will be disappointed if he expects the fireworks of fiction. But there are plenty of fascinating anecdotes in it.

The world's largest airplane, the Lockheed C-5 Galaxy, will carry enough fuel for the average American car to make 130 round trips between New York and Los Angeles. The cargo compartment could hold an eight - lane bowling alley.


POTTE SHOT?
Snake Bit Water Heaters Pipes, Faucets, Pumps, Air Conditioners or Heating System.
CAN FIX!
Pete Nachlinger
SNYDER Mechanical
712 AVE.S
Phone 573-3803

FOR THOSE
Back-To-School Fashions
COME IN TO SEE OUR
FALL FABRICS
And PATTERNS BY SIMPLICITY, McCALLS & BUTTERICK
THE FABRIC MART
West Side of Square

TWILIGHT GARDEN CLUB And GLOVER'S
Present
A FALL FASHION SHOW
August 16, 1968 At 4:00 P.M.
MARTHA ANN WOMAN'S CLUB
Tickets ..... $1.50 Door Prizes

ST. JOHN'S EPISCOPAL DAY SCHOOL
Now Accepting Enrollment For 1968-69 School Year
For Information And/Or Enrollment
Call Mrs. Betty Hunter
573-9874

Applications Are Now Being Accepted For The Next Class Of The
Cogdell Hospital School Of Vocational Nursing
Classes Will Begin Approximately
Sept. 1, 1968
Interested Persons (Male or Female) Please Contact
Director Of LVN School
COGDELL HOSPITAL
No Phone Calls Please

for all your printing needs
Feather Printing Co.
Phone 573-6331 2107 25th St.

SUMMER
CLEARANCE SALE

ALL FURNITURE 20% to 50% OFF
LAWN FURNITURE 10% to 50% OFF
All Small Appliances 10% OFF G.E., Sunbeam, Presto & Corning Ware
2 Pc. Spanish Suite Sofa & Chair Was $240, Now $149.95
Dark Oak, Basset Odd Triple DRESSER Was 179.95, Now $99.95
4,000 CFM 2 Speed Portable or Window $59.95
Quilted Traditional SOFA Was 219.95, Now $149.95
40" Salem Finish Knee Hole DESK Was 49.95, Now $36.00
2,500 CFM 2 Speed Window Model $99.95
Green, Gold, Red, Swivel ROCKERS Was 55.00, Now $39.95
"Form Fit" PATIO CHAIR All Vinyl, Only $3.95
10% to 25% OFF On All BAR STOOLS

REGISTER FOR FREE PRIZES
DRAWING EACH WEEK DURING AUGUST

Vinyl Club CHAIR & OTTOMAN Was 123.00, Now $85.00
Special Table Of ODDS & ENDS 30% to 60% OFF
All Lawn & Garden HAND TOOLS 20% OFF Shovels, Rakes, Hoes, Pruning Shears, Sprinklers, Etc.
3 Pc. Bookcase Bed, Dresser & Chest BASSET OAK Was 297.95, Now $199.95
20% to 33⅓% Off On All SWAG & POLE LAMPS
20% to 50% OFF On All TABLE LAMPS

SHOP NOW AND SAVE AT Roe's
Highland Shopping Center
Phone 573-3402

## IT SHOULD WEIGH HEAVILY UPON US !

# Designer Full Of Visions Of What Life Will Be Like

By HAL BOYLE

NEW YORK (AP) America's housewives may spend more time pushing buttons than sewing them on in our electronic future.

For example, says Milt Immerman, a top industrial designer:

"She will have in her kitchen a small television screen and a console with a number of buttons.

"Instead of making a daily trip to the supermarket, she will push a button and see on the screen a parade of products and their prices, including the day's specials. She'll push coded buttons to select the items she wishes. The last button she presses will give the code key to her bank.

"Her grocery order will be filled overnight at a central ditributing center, charged to her bank account, and delivered to her door the following morning."

Sound like a dream? Immerman, who makes a business of turning dreams into realities at the drafting board, is full of visions of what life may be like next.

"As our society gets more urban," he remarked, "The problem will be to get people from one place to another.

"It may become practical to join skyscrapers at their rooftops with connecting struts that will both strengthen them against sway and provide runways or landing strips for people flying into the city. Monorails could be put under the struts to enable quick travel from one place to another within the city."

Immerman, a big, genial graying man of 58 with a tremendous gusto for living, is president of Walter Dorwin Teague Associates, Inc. The firm is named after its late founder, a pioneer in the still pioneering field of engineering design.

He and his colleagues have designed products ranging from soap wrappers to the world's first automatic robot, a fellow called Unimate.

"The Ford company now has 15 or 20 of these Unimates," he said. "They can be taught to perform 16,000 different functions. They can pour you a cup of coffee or lift a 75-pound white-hot casting from a foundry."

Pointing out that the Industrial Design Society of America still has only about 600 members, Immerman said the field was wide open to talented young men and women interested in helping man "fashion his response to the challenge of his changing environment.

"The big reward is the reward of being a pioneer," he observed. "You are ahead of your times. You work on things that won't reach the public for several years."

The dollar reward is a lure too. Industrial designers, he said, earn from $5,000 to $40,000 or $50,000 a year.

To Immerman, industrial designing at its best is a happy wedding of the skills and knowledge of such various disciplines as engineering, architecture, marketing, sociology and psychology.

He himself entered the still-new field after earning an engineering degree at the University of Iowa and serving an apprenticeship as a Broadway stage designer. His hobby is portrait painting.

Immerman and his staff of 250 work on as many as a 1,000 to 1,500 projects and problems in a year. One that tickles him the most was one of the simplest—the design of a rectangular package for toothpaste.

"It reduced pilferage by 75 per cent," he said, smiling. "It's harder to pocket or slip up your sleeve a package with right angle corners than one that is just a straight tube.

"You have to know people and how they act—that's basic."

# Trash Is Big Problem For Man

By JOHN CUNNIFF
AP Business Analyst

NEW YORK (AP) — Wherever man goes so also goes a trash problem, and since man is continuing to move from rural areas to urban centers, city fathers around the world are faced with monumental garbage disposal problems.

The garbage and trash disposal problem is complicated by the fact that as more people crowd into a city there is generally less empty space available for disposal in landfills, junk yards or incinerators.

But just as the situation looks worst comes the realization that one man's problem has always been another's opportunity. In trash, evidence now shows, there is revenue for railroads and city treasuries, steam and electricity for buildings and even gold to replenish that lost to the international speculators.

Inventors of fantastic, grotesque machines for grinding, crushing, shredding and compacting also are having a fiendishly happy time of it.

But first the railroads. In Philadelphia the city has just signed a contract with a land reclamation company to haul trash from the city by rail and dump it into the unsightly cavities of old anthracite strip mines to the north.

The method supposedly will cost the city $2 a ton less than incineration, which is now used, and presumably also will cover and fertilize the sterile, scarred landscape from which the coal was dug.

Other railroads, such as the Illinois Central, Western Pacific and Western Maryland, are interested in similar contracts.

Ross Wilhelm, a business economist and University of Michigan professor, feels that America's attitude toward its Refuse might be wrong. We tend to think of garbage not only as valueless, he says, but as costly too. Perhaps, as he suggests, the affluent society should think more highly of its effluence.

Wilhelm notes that Paris now burns 1.5 million tons of garbage a year to produce steam and electricity, and that Munich, Germany, obtains about 10 per cent of its power needs by burning trash, Geneva, Montreal, San Francisco and Norfolk also operate similar plants.

There's even gold in rubbish, claims the U.S. Bureau of Mines. The fly ash of garbage incinerators has been found to be a source, potentially, of millions of dollars of recoverable gold, silver and other metals.

These precious metals come from photographic chemicals, the solder of electric equipment, articles that have been plated and even the sparkle dust on Christmas and birthday cards.

Disposal by train and by fire, however, has not dulled the inventiveness of the engineers who create the monster machines.

The latest in commercial compressors was reported this week from Yokosuka, Japan, where a plant went into operation to reduce tons of garbage to blocks solid as a rock.

As 3,000 tons of pressure is applied to the garbage the liquids are squeezed out, along with much of the odor. The blocks are then encased in asphalt sealants so that they can be used as the foundations for buildings or otter monuments to man's ingenuity.

## Junior Editors Quiz on FOUR LEAF CLOVERS

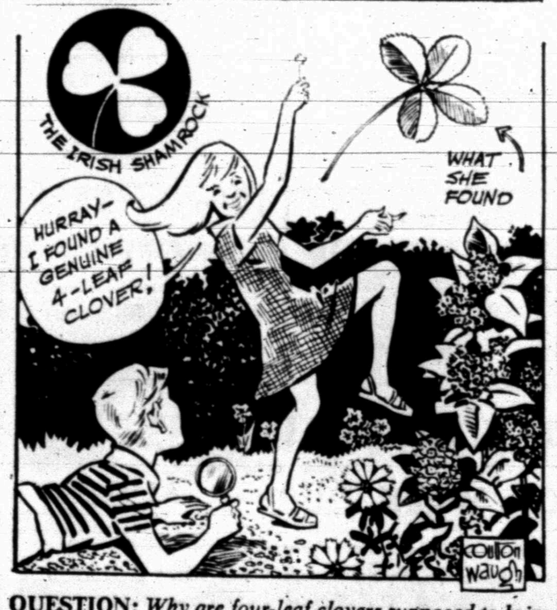


**QUESTION:** *Why are four-leaf clovers supposed to bring good luck?*

* * *

**ANSWER:** In the old days, when the world around us was little understood, many strange ideas gained acceptance. For example, an image in a mirror was thought to have a spirit of its own. If you broke the mirror, you would injure the spirit, and it might strike back at you in some way. So arose the superstition that it is unlucky to break a mirror. It was also thought unlucky to walk under a ladder or to open an umbrella indoors. But there were goodluck superstitions too. People had the idea — which many still have — that finding something unusual brings good luck. That is why the four-leaf clover is supposed to be lucky. Look through a batch of clovers; almost all the leaves are in groups of three. Very rarely you may find one of four leaves or even more. It is also supposed to be lucky to find a horseshoe or pick up a pin from the floor — "See a pin, pick it up, all the day you'll have good luck." The Irish venerate the shamrock, a three-leaf clover, because St. Patrick is supposed to have planted it in Ireland. The three leaves reminded him of the Holy Trinity.

8-14

*(Beverly White of Norborne, Mo., wins a prize for this question. You may win $10 cash plus AP's handsome World Yearbook if your question, mailed on a postcard to Junior Editors in care of this newspaper, is selected for a prize).*

## CROSSWORD PUZZLE

1. Sum total
5. Stocky horse
8. Hymenopteron
11. Hodgepodge
12. Turkish chamber
13. Kind
14. Tarry
15. Garrulous
17. Leisurely
19. Buzzing beetle
20. Luncheon dish
23. Harvest goddess
26. Dry, as wine
28. Sacred
29. Intertwine
31. Put on
33. Pagoda ornament
34. Theater
36. Feel sorry
38. Ill-doing
43. Title
45. Arrow poison
46. Rice paste
47. Writer of fables
48. Replenish
49. High hill
50. Seine
51. Shout

DOWN

1. Mildew
2. Century plant
3. Threshold
4. Substantial
5. Clothed
6. Scent
7. Ruby spinel
8. Curio
9. Annex
10. Stretch out
16. Mormon State
18. Cow genus
21. Stout
22. Coloring matter
23. Used
24. Equal footing
25. Scurry
27. Crown
30. Emanate
32. Religieuse
35. Oriental
37. Improve morally
39. Formulary
40. Unicorn fish
41. Organic unit
42. Divulge
43. Grimalkin
44. I love: Lat.

| | | | | | | | | | | | |
|---|---|---|---|---|---|---|---|---|---|---|---|
| D | E | V | I | S | E | | C | O | V | E | T |
| O | R | A | T | E | D | | E | X | I | L | E |
| G | A | L | E | A | | | D | A | M | A | N |
| | | U | R | N | | T | E | L | | | |
| S | E | A | | C | A | R | D | I | G | A | N |
| A | L | B | | E | B | O | | S | L | U | E |
| G | A | L | A | | B | U | D | | I | R | E |
| A | N | E | C | D | O | T | E | | B | A | D |
| | | | C | U | T | | M | E | N | | |
| A | N | N | U | L | | | U | R | E | D | O |
| G | U | E | S | S | | A | R | I | S | E | N |
| E | T | W | E | E | | L | E | S | S | E | E |

SOLUTION OF YESTERDAY'S PUZZLE

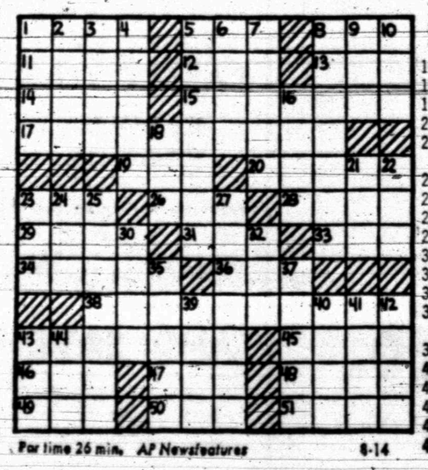

For time 26 min. AP Newsfeatures 8-14

MARY WORTH

KERRY DRAKE

WAYOUT

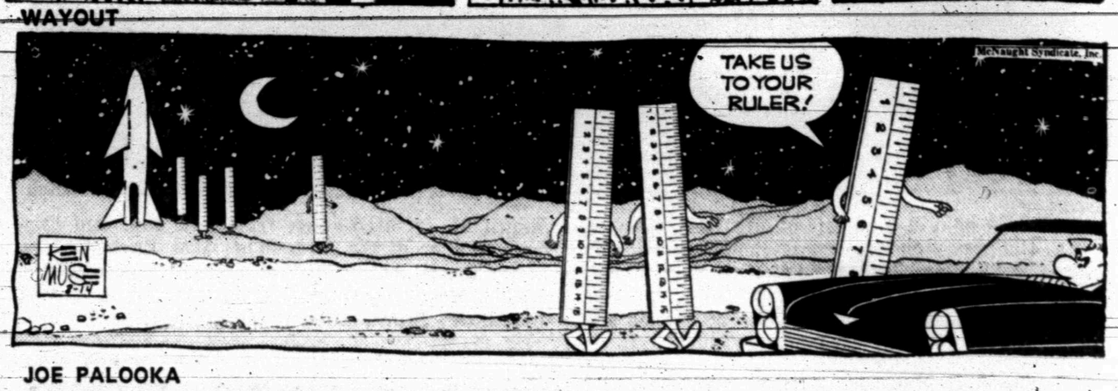


JOE PALOOKA

DEBBIE DEERE

REX MORGAN

NANCY

DENNIS THE MENACE

GRANDMA

# SPORTS

## TO BOOST ATHLETICS
# Ladies Can Join Club!

They've revolutionized the Booster Club, that's what they've done!

Last night, meeting at the high school cafeteria in the first regular session of the season, the Snyder Booster Club voted to admit women into membership. All mothers of football players will receive honorary memberships while other women will have to pay the $5 membership fee.

"We'd like to see a lot of them join," said Vonnie Black, Club president. "We believe we can get more work done with the ladies helping us."

The Club currently is in the midst of a big membership drive. Anyone wishing to join the Club can contact the Club officers or secure membership cards at Bullards Athletic Center. In addition, several members are selling membership cards.

"I'm going to contact several other businesses to see if they will make the cards available in their stores," said Black.

In other business last night, the Club voted to have some posters with the varsity schedule printed up and placed at various points around town. A motion to have an ice cream supper for the high school football candidates on the night of Sept. 3 at the high school cafeteria also carried.

The Booster Club also approved a motion to replace 10 worn out blazers for use by the athletic teams at their various events. Estimated cost was about $250.

Wayne Tyrone, head coach and athletic director, introduced all of the coaches in the school system, and he gave a rundown on the different teams in 3-AAA, observing that the district should be stronger this year. Sweetwater, Brownfield, Lamesa, Dunbar and Colorado City more by graduation losses than should field tougher units this the other teams.

fall, he said. Also, Lubbock Ex- As for the Tigers, Tyrone ob- tacado and Slaton could pro- served the Snyder High coa- vide plenty of competition, al- could also be stronger this sea- though Levelland, Littlefield and son. Yet the team could have a Lake View probably were hurt hard time finishing higher than

it did last year since the over- all strength in the loop is great.

The prospective lineup card- ships indicates there will be th seniors, 22 juniors and about th sophomores from which to field a team. Tyrone said he plans to carry 35 boys on the traveling squad.

Past experience indicates the Tigers have sufficient strength in the backfield, but some of the younger lads must develop into tough linemen in order for the team to compete for the title. It was pointed out. Fortunately, there are several promising juniors who could fill gaping spots along the line. Only time will tell whether they reach their full potential.

"We're going to have a dif- ferent look this year," said the coach. "We'll operate from a split pro set and there the ball move often — it should be more exciting for the fans."

The next meeting of the Booster Club will be held Tuesday, Aug. 27.

## MARICHAL NOTCHES 21ST TRIUMPH

By HAL BOCK
Associated Press Sports Writer

Twenty one is the magic number for Willie Mays and Juan Marichal. Mays needs them and Marichal has them.

Marical won his 21st game of the season Tuesday night, and San Francisco blanked Pittsburgh 3-0 on Mays' 579th career homer. The eighth inning shot left Willie just 21 short of the coveted 600 mark.

The homer was only the second in a month for Mays and his 15th this season. His last one was on Aug. 2, also against the Pirates.

Marichal won his 21st game of and now is 14-1 on the road and only 7-4 at home this season. The shutout was the 37th of his career, placing him second on the alltime Giant list, one ahead of Carl Hubbell. Christy Mathewson holds the club record with 83.

Elsewhere in the National League, Chicago's rampaging Cubs walloped St. Louis 10-3, New York used three pitchers to shut out Los Angeles 2-0, Cincinnati outslugged Atlanta 9-8 and Houston split a twi-night doubleheader with Philadelphia, winning 5-0 and then losing 4-2.

Marichal was locked in a scoreless pitching duel with eighth. Then Hal Lanier waledk Pittsburgh's Bob Veale until the and Ron Hunt was hit by a pitch, setting the stage for Mays.

The only Pirate hits against Marichal, 21-5, were a leadoff single by Maury Wills in the first and a one-out single by Donn Clendenon in the second. Two walks helped Pittsburgh load the bases with two out in the second but Marichal struck out Bob Veale, ending the threat.

The Cubs, valiantly trying to create a pennant race in the NL, beat St. Louis for the seventh straight time with Ron Santo driving in four runs on a double and a homer.

Santo's 17th homer of the year snapped a 3-3 tie in the seventh and Chicago wrapped it up with a five-run eighth inning. Ferguson Jenkins won his 13th game and struck out 12, increasing his league-leading total to 190.

The victory left the second place Cubs 12 games back of the Cardinals.

New York's Don Cardwell had the Dodgers shut out on three hits until the ninth but when Len Gabrielson and Willie Davis opened with singles, Met Manager Gil Hodges brought on southpaw Billy Short to face left-handed batter Tom Haller.

The strategy worked with Haller, attempting to blint, forcing Gabrielson at third. Then Hodges brought Cal Koonce in to retire Ken Boyer and Bob Bailey and wrap it up.

Larry Stahl tagged three hits and drove in one of New York's runs.

Leo Cardenas' ninth inning homer tied the game for Cincinnati and the Reds beat the Braves in the 10th on Mack Jones' double and a run-scoring single by Tony Perez.

The Reds tagged 18 hits, four of them by Pete Rose and the Braves had 16 safeties. Rico Whitfield drove in three runs with a single and his first homer of the year for Cincinnati while Felix Millan and Bob Johnson had three hits each and Tito Francona three RBI for Atlanta.

Don Wilson pitched a four-hitter and Doug Rader tagged a two-run homer, helping Houston to its first game victory over Philadelphia. Denis Menke's bases-loaded single keyed a three-run wrapup rally in the sixth inning for the Astros.

Rich Allen's two-run homer in the second inning of the nightcap halted a 30-inning Philadelphia scoring drought and the Phillies gained the split when Gary Sutherland's pinch single drove in the tie-breaking run in a two-run seventh inning rally.

## The STANDINGS

BY THE ASSOCIATED PRESS

By THE ASSOCIATED PRESS

National eague

| | W. | L. | Pct. | G |
|---|---|---|---|---|
| St. Louis | 76 | 43 | .639 | — |
| Chicago | 64 | 55 | .538 | 12 |
| San Fran. | 61 | 56 | .521 | 14 |
| Atlanta | 61 | 58 | .513 | 15 |
| Cincinnati | 58 | 56 | .409 | 15½ |
| Pittsburgh | 56 | 62 | .475 | 19½ |
| Phila'phia | 54 | 62 | .466 | 20½ |
| New York | 55 | 66 | .455 | 22 |
| Los Angeles | 53 | 65 | .449 | 22½ |
| Houston | 52 | 67 | .437 | 24 |

**Tuesday's Results**

Chicago 10, St. Louis 3
New York 2, Los Angeles 0
San Francisto 3, Pittsburgh 0
Houston 5-2, Philadelphia 0-4
Cincinnati 9, Atlanta 8, 10 innings

**Today's Games**

St. Louis at Chicago
Houston at Philadelphia, N
San Fran. at Pittsburgh, N
Los Angeles at New York, N
Atlanta at Cincinnati, N

**Thursday's Games**

St. Louis at Chicago
Houston at Philadelphia, N
San Francisco at Pittsb'gh, N
Only games scheduled

American League

| | W. | L. | Pct. | G.B. |
|---|---|---|---|---|
| Detroit | 75 | 43 | .636 | — |
| Baltimore | 68 | 48 | .586 | 6 |
| Boston | 64 | 54 | .542 | 11 |
| Cleveland | 64 | 57 | .529 | 12½ |
| Oakland | 60 | 57 | .513 | 14½ |
| Minnesota | 55 | 60 | .478 | 18½ |
| New York | 53 | 60 | .469 | 19½ |
| California | 53 | 65 | .449 | 22 |
| Chicago | 48 | 67 | .417 | 25 |
| Wash'n. | 43 | 72 | .374 | 20½ |

**Tuesday's Results**

Cleveland 1, Detroit 0
Boston 4, Chicago 3
New York 3, California 2
Minnesota 8, Washington 4
Baltimore 6, Oakland 5

**Today's Games**

Baltimore at Oakland
Washington at Minnesota
Chicago at Boston, 2, day
New York at California, N
Detroit at Cleveland, N

**Thursday's Games**

Chicago at Boston
New York at Oakland, N
Washington at California, N
Baltimore at Minnesota, 2, night
Only games scheduled

## Get Grid Shoes Now

Candidates for the high school football teams are urged to report to the field house today so that they can be issued shoes, according to an announcement by Wayne Tyrone, head coach and athletic director.

Lockers also will be assigned to the athletes. The field house will be open most of the day.

The varsity grid squad begins two-a-day drills next Monday with the first contest of the season set for Sept. 13 when defending champion Dunbar invades Tiger stadium.

## Cowboys Zero In On Rams?

THOUSAND OAKS, Calif. (AP) — If the Dallas Cowboys lose to the Los Angeles Rams in the Coliseum Saturday night it won't be because the Texans didn't settle up their beef.

Coach Tom Landry said Tuesday that he will start an all-veteran offensive unit. The only rookie starting on defense will be Ken Kmiec, a back from Illinois.

Kmiec replaces free safety Mel Renfro, who is suffering from a tender foot.

Dave Manders is expected to step into the offensive center role. He has been withheld from previous games because of injuries.

Landry praised Tuesday's workout as the best so far.

"We're not kidding ourselves," Landry said nevertheless. "We know we must start improving. If we could beat Los Angeles, it would certainly be a big shot in the arm, although if we lost it wouldn't kill us.

## Reasons For Pro Golf Feud Told

NEW YORK (AP) — What is the fuss all about that caused the touring pros to break away from the Professional Golfers Association?

Here is a primer on the dispute.

Who are the principals?

The PGA, an organization of club professionals formed 52 years ago which started the tour as a stepping stone to clubs and the touring pros, the blue ribbon stars.

What is the complaint?

The players feel they should be permitted to control their $5.6 million tour without interference from the PGA.

Is there interference?

The PGA always has exercised a certain veto power. The tour is under the control of the Tournament Committee, made up of the four top officials of the PGA and four players. In case of a 4-4 deadlock, the matter originally was referred to the pro-PGA Executive Committee. Later, a three-man arbitration board from the Advisory Committee was set up but never used.

Has there been a deadlock?

A year ago the Executive Committee turned down a players proposal for a $200,000 tournament in California which would conflict with the Bob Hope Classic. There was a difference last year on rules for concession selling and changing the ball but the PGA gave in to the players.

What exactly do the players want?

They want their own organization within the framework of the PGA. They asked for an amendment to the constitution forming a special section of the PGA for tournament players which would be virtually autonomous.

Why didn't the PGA agree?

The PGA insisted that this would be turning the tour completely over to the players and would relegate the PGA, which started the tour and built it up, to the role of a mere figurehead.

An elephant may indeed be frightened by a mouse, the National Geographic Society says. A herd may actually stampede when one of its members is startled by a sound that it cannot immediately identify.

## Saints March Strong

By BEN OLAN
Associated Press Sports Writer

The New Orleans Saints are making every effort to come marching in to their second National Football League season as strong as possible at the quarterback position.

They obtained Karl Sweetan, the 25-year-old third-year quarterback, from the Detroit Lions Tuesday in a trade for Walter "Flea" Roberts, a split end, plus an undisclosed draft choice.

"We are getting a young and experienced quarterback in Sweetan," said Vic Schwenk, New Orleans' general manager. "Bill Killmer still is our No. 1 quarterback, but Sweetan figures in our plans for the future here."

The Saints' future is bound to be brighter than their one-year past. They failed to make capital of their first chance in the NFL, finishing in last place in the Eastern Conference's Capital Division with a 3-11 record. They're in the Century Division this year, switching places with the New York Giants.

Sweetan, a 6-foot-1, 250 pounder, completed 74 of 177 aerials while alternating with Milt Plum at Detroit last year. His passes gained 901 yards and he hit for 10 touchdowns. Kilmer connected for six touchdowns by passing.

John Wooten, 32-year-old guard, and Jay Bachman, an offensive lineman, are also with new clubs.

Wooten, released by the Cleveland Browns of the NFL last month because of a racial controversy, signed with the Washington Redskins of the same circuit.

The Wooten-Cleveland controversy stemmed from a golf tournament at a private club to which teammate Ross Fichtner belonged. White Cleveland players, but no Negroes, were invited to the tournament. Wooten, a Negro, and Fichtner, who is white, were dropped by the Browns, according to owner Art Modell, to forestall racial disharmony. Fichtner since has signed with New Orleans. Wooten, 6-3 and 250 pounds is considered one of the finest guards in the league.

Bachman, 6-3 and 240 pounds, was acquired by the Los Angeles Rams from the Green Bay Packers in another NFL transaction. The Packers got a future draft choice. Bachman played center and guard on the Packers' reserve squad last year. He was Green Bay's fifth draft choice in 1967.

The Kansas City Chiefs of the American League released Tommy Roots, a defensive halfback. He spent two years in the taxi squad and had been signed by the Chiefs after being released by Washington.

Meanwhile, the AFL's New York Jets said that a sore left knee and not extra money demands for exhibition games is keeping quarterback Joe Namath on the sidelines.

Namath and club officials denied a television and news report that Namath refused to play against the Houston Oilers Monday night because he wasn't paid an additional $5,000.

In other news, Marty Amelio, a defensive end for the Chicago Bears, underwent surgery for a partly ruptured achilles tendon. He will be out about 12 weeks. Veteran linebacker Don Shinnick worked out for the first time in three weeks with the Baltimore Colts. He had been sidelined with a fractured cheekbone.

# Minnesota Clubs Nats, 8-4; Cleveland Nips Leaders 1-0

By DICK CROUN
Associated Press Sports Writer

[illegible] Cleveland is winning his pitching duel with Elston Howard and Tony Oliva takes to the only run in the game.

The Cleveland right-hander [illegible] a one-out triple by Mickey Stanley in the first inning, but did not allow another hit until Norm Cash singled in the seventh and left at Kaline on third in the eighth after he had singled and stayed around on a pair of outs.

Don Buford, whose two-run single in the seventh broke a 33-[illegible] scoreless tie, accounted for the Orioles' winning margin with a ninth inning home [illegible] before relinquishing his [illegible] Frick's standard.

Bob Gibson has launched a bid for August since mid-Olympics back in the lineup after recovering from a leg injury, is starting to match his teammate strikeout for strike.

In other American League games, Cleveland nipped first place Detroit 1-0 on Sonny Siebert's three-hitter, second place Baltimore shaded Oakland 6-5, Boston nudged Chicago 4-3 and New York trimmed California 3-2.

Oliva's three singles, good for three RBI, helped the Twins stake rookie Tom Hall to an 8-2 early lead. But the 20-year-old left-hander passed his first major league victory with late relief help from Al Worthington.

Clemente extended his hitting streak to 12 games with a pair of scratch singles and a two-run double. The Pirates' second baseman has been swinging at a .462 clip, with 25-for-52, since taking off on July 31. The streak has boosted his average 28 points from .385.

Oliva, sidelined for 10 games with a pulled hamstring in his left leg, got back in the lineup on Aug. 4 and has gone 15-for-32 since then for a nine-point pick-up.

Siebert struck out eight and stranded two Detroit runners on base.

John Morris and Eddie Watt checked a last-ditch Oakland comeback at one run.

Baltimore's Dave McNally, bidding for his eighth straight victory, was knocked out in the fourth but Pete Richert hurled 3-3 innings of scoreless relief for his second victory in two nights.

Rico Petrocelli clocked in two early runs with a double and his 20th homer. Then stroked a tie-breaking [illegible] Ken Harrelson's eighth inning triple to send the Red Sox past Chicago.

California's Sammy Ellis walked five batters in the first inning, helping the Yankees grab a 3-0 lead, and they held off the Angels behind southpaw Steve Barber and reliever Lindy McDaniel. Andy Kosco drove in New York's first two runs with a bases-loaded single and Ellis forced across the deciding tally with a bases-loaded walk to Horace Clarke.

## Texas Teams In Baseball Playoffs

SWEETWATER, Tex. (AP) — Sikeston Pedatch, last year's winner in the South Plains regional playoffs of the Connie Mack Baseball Tournament, won its first round game in this year's regional over La Junta, Colo., 3-1 Tuesday night.

Tim Walter struck out 13 and walked none in the seven-inning game.

Sikeston will play Fort Worth, Tex., tonight in the double elimination tourney.

Eight teams from across the nation advance to the Aug. 22 Connie Mack World Series at Farmington, N.M. The players are 16 to 18.

Fort Worth beat Corning, Ark., 3-0 with Tracy Newton striking out 12 and giving up five hits for the winners.

In other first round games, Grand Prairie, Tex., routed Cape Girardeau, Mo., 9-0 and Beaumont, Tex., whipped El Paso, Tex., 6-0.

In the losers' bracket today, Cape Girardeau was paired against El Paso and Corning against La Junta. Grand Prairie was playing Beaumont in the winners' bracket.

## Castiglione Strikes Blow For Pitchers

By THE ASSOCIATED PRESS

Who says pitchers can't hit?

In the Texas League, Bob Castiglione struck a blow for all pitchers Tuesday night with a three-run, 375-foot homer that helped defeat El Paso 7-2.

San Antonio defeated Memphis 3-2 and Eastern Division leader Arkansas clubbed Amarillo 11-5. In other games Albuquerque at Dallas-Fort Worth was postponed because of rain.

The home run for Castiglione was his first this year. He posted his second victory of the season against one loss, with four innings of hitless relief help from Gene Garrett.

San Antonio's Gary Ekotti lived dangerously, pitching himself out of two tight jams, to take the victory. The Missions got but five hits off Barry Raziano but bunched four of them in the fourth inning for all their runs.

Home runs by Leron Lee and Billy Wolff provided the punch for Arkansas. Phil Knuckles needed help from the bullpen in claiming the decision.

Tonight Albuquerque is at Shreveport, El Paso at Dallas-Fort Worth, Arkansas at San Antonio, and Memphis at Amarillo.

## Montreal To Name Manager?

MONTREAL (AP) — With the deadline for the club's first payment of $1,120,000 only 24 hours away, the sponsors of Montreal's new National League baseball team have called a press conference for late today.

Charles R. Bronfman, a prime mover among the sponsors, announced what he termed "a major press conference" would be held in the Versailles Room in the Windsor Hotel.

Bronfman did not specify the nature of the press conference, but there was speculation that a general manager for the team may be announced along with names of new financial backers.

Three of the original group of sponsors have withdrawn their support since Montreal was awarded a franchise for the 1969 season along with San Diego.

## Nice People In Nice

NICE, Calif. (AP) — There are lots of nice places in Nice, and 75b nice people. But they say they prefer the town's name to be pronounced Neece.

Helen Barkley Byrne, whose husband named the town 12 miles north of San Francisco ten decades ago, says visitors always say something like "It's nice to be in Nice."


STEREO CAR TAPES
4 & 8 TRACK
Reg. 6.98 ..... $5.39
Reg. 8.98 ..... $6.25
Holt Music Co.
Big Spring Hwy. 573-5932

CALL SCAT
MORE TO SEE ON THE CABLE
No. 1—KLBK—KTXS—CBS-ABC
No. 3—KSBO—NBC
No. 6—KTVT—Independent
No. 7—WFAA—ABC
No. 8—KERA—EDUC. & KRLD—CBS
FOR THE BEST IN VIEWING
PLUS 3 CHANNELS OF FM MUSIC
DALLAS & FT. WORTH By Micro-Wave
Snyder Community Antenna Television
573-2322

IF YOU THINK PRICES ARE NOT LOW AT LES FRANCIS CHEVROLET TAKE A LOOK AT THESE!
NEW 1968 CHEVROLET IMPALA
Coupe, Tinted Glass, Wheel Covers, Whitewall Tires, Rear Fender Skirts, Radio, Manual Rear Antenna, With All The Safety Equipment Standard ..... $2580
NEW 1968 CAMARO SPORT COUPE
Big "6" Engine, Automatic Transmission, Tinted Glass, Wheel Covers, AM Radio, Style Trim Group, Manual Rear Antenna, Whitewall Tires ..... $2513
Try and Beat These Prices!!
LES FRANCIS

RENT A NEW IMPALA
FULLY EQUIPPED
For That Business Or Pleasure Trip
Low Package Daily Rates Include All Costs. See Or Call Us Today.
Les Francis Chevrolet Co.
25th & H 573-5458

Your Summer Comfort IS OUR BUSINESS!

Come in for a COOLING demonstration
Let us show you the many advanced features of Alpine Air Coolers. Exclusive Snap-Loc pad frames make it easy to replace cooling pads. Micropleat liners keep out dust, dirt and pollen. Cooler-treated pads stay free of odor, mold and germs. See us today.
Prices As Low As $93.70
ALPINE
SNYDER HEATING & AIR CONDITIONING CO.
Big Spring Hwy. Phone 573-2411

Hush Puppies are making sidewalks softer ...and loafing livelier!

Loafer with a lively look that's very long on comfort. Breathin' Brushed Pigskin®. Versatile colors.
Hound Dawg & Gunsmoke Sizes 6-12. Slim, Narrow & Medium.
$11.95
Hush Puppies
THOMPSON'S
Southeast Corner of Square

# WANT ADS — WORK WONDERS



## CLASSIFIED ADVERTISING RATES & SCHEDULE

15 WORD MINIMUM

| | |
|---|---|
| 1 day per word | 6c |
| 2 days per word | 11c |
| 3 days per word | 15c |
| 4 days per word | 18c |
| 5 days per word | 20c |
| 6th day | 22c |
| Legals, per word | 6c |
| Card of Thanks, per word | 6c |

Each additional day 2c per word. These rates for consecutive insertions only. All ads are cash unless customer has an established credit account with The Snyder Daily News. No refund will be made on an ad after appearing in paper. The Publisher is not responsible for copy omissions, typographical errors or any unintentional error that may occur further than to correct it in the next issue after it is brought to his attention.

**ERRORS**

The Daily News can not be responsible for more than one incorrect insertion. Claims cannot be considered unless made within three days from date of publication. No allowance can be made when errors do not materially affect the value of the advertisement. All out of town orders must be accompanied by cash, check or money order.

Deadline 4:30 p.m. Monday through Friday, prior to day of publication.

Deadline Sunday, 4:30 p.m. Friday.

**BUTANE**

CALL SCURRY Butane Company 573-3721 for prompt gas delivery. Sales and domestic and commercial appliances.

**CARD OF THANKS A-3**

WE WISH to thank our many friends for the flowers, cards, telegrams, food and hospitality in the bereavement in the loss of our mother, wife and sister, Mae E. Smith. May God bless you.

**LOST AND FOUND A-4**

LOST FROM vicinity of Stanfield School apricot poodle with dark ears. No tags. Call 573-3183.

## AUTOMOBILES B

**AUTOS FOR SALE B-1**

AUTO LOANS—to $100.00 any make or model-subject to credit requirements. Call Ken at Timely Finance—2607 Ave. S. Phone 573-9335.

1962 FORD COUNTRY Sedan station wagon. Power & air. Low mileage. 573-5747.

**FOR SALE**

**1968 VW SEDAN**

Air Conditioning, 14 Months Left On Warranty.

See At 302 33rd

1963 RAMBLER Station Wagon, 6 cylinder with overdrive. Clean. See or call after 5 p.m. 3404 44th. 573-2800.

**SCOOTERS-BIKES B-8**

1965 HONDA 65, 212 34th. Call 573-3902.

## BUSINESS OPP. C

FOR RENT OR LEASE Motel-Restaurant, man and wife preferred. Opportunity for right party. Contact Ruth Owen, Beacon Motor Lodge and Restaurant, Snyder, Texas immediately.

## BUSINESS SERVICES D

**EXTERMINATORS D-5**

ROACHES AND silver fish, any size house, guarantees for one year. $9.95. AAA Exterminators 573-9863.

PORTABLE SKATING rink 60 by 100 ft. 200 skates, p.a. system, records, coke box, benches. Bargain. Homer Newton, Hereford, Texas Phone 3841539.

## EMPLOYMENT E

**HELP WANTED MALE E-1**

**HERE IT IS**

The opportunity you've been waiting for . . . pleasant work . . good earnings . . . as Representative for Avon Cosmetics.

Write Box 1174

San Angelo, Texas

**MEN WANTED**

To train as programmers, and data processors, electronics, radio, T.V. repair. Up to $300 monthly while training, up to $800 monthly upon completion. Miss Ancell interviewing Thursday & Friday only. Holiday Inn Sweetwater. BE 4-4887.

**5 MEN NEEDED**

To train as electricians & plumbers. Up to $2.50 hour while training, up to $5.50 hour after training. Miss Ancell interviewing Thursday & Friday only. Holiday Inn Sweetwater BE 4-4887.

**HELP WANTED FEMALE E-2**

WAITRESS WANTED, experience not necessary, but helpful. Call 573-5837 or come by and ask for Tom at Rip Griffin Truck Stop.

**10 WOMEN WANTED**

To train for IBM Key Punch. Up to $250 per month while in training, up to $433 month upon completion. Miss Ancell interviewing Thursday & Friday Holiday Inn Sweetwater BE 4-4887.

**HELP WANTED MISC. E-3**

**WANTED**

Three persons that are interested in a career in hairdressing, to work their way through Beauty School. If interested apply at Charles & Sue's School of Beauty, 2207 Ave. S.

WANTED: SALESCLERK for evening 5 to 9. Students accepted. Salary depending on experience. Apply Dixie Discount Pharmacy.

## INSTRUCTION F

**INTERESTED IN A WELL PAYING CAREER?**

Come by Charles & Sue's School of Beauty at 2207 Ave. S and see us about your future as a hairdresser. We have an easy payment plan that will meet your individual needs. No tuition will be due for 30 days after enrollment. Don't delay, start today on your furture as a professional hairdresser.

U. S. CIVIL SERVICE TESTS! Men-women 18 and over. Secure jobs. High starting pay. Short hours. Advancement. Preparatory training as long as required. Thousands of jobs open. Experience usually unnecessary. FREE booklet on jobs, salaries, requirements. Write TODAY giving name, address and phone. Lincoln Service, 70-2B Box D-4, Snyder Daily News, Snyder, Texas.

MOTEL MANAGEMENT

Men - Women - Couples

Ages 21-70

Learn Motel Operation. Study short inexpensive course at home. Two weeks on-the-job training in a modern motel in the area of your choice. Age no barrier. Free placement assistance for our graduates. Financing available. For an interview write giving name, age, occupation and phone number to:

EXEC TRAINING DIV.
Continental Motel Schools
1466 South Federal
Denver, Colorado 80219

## FINANCIAL G

**PERSONAL LOANS G-2**

**PAWN LOANS**

On Anything of Value

**TIMELY FINANCE**

2607 Ave. S

Bargains On Used Merchandise

Phone 573-9335

## WOMAN'S COLUMN H

**CHILD CARE H-3**

**KIDDIES COTTAGE NURSERY**

By the hour, day, & week.

2266 Sunset Phone 573-3118

**PRE-KINDERGARTEN**

OPENING SEPT. 3

Barbara Barnett, Teacher

FOR ENROLLMENT

CALL 573-3118

**LAUNDRY SERVICE H-5**

IRONING WANTED. 1611 Ave. S. Call 573-9063 or 573-7436.

IRONING WANTED: 107 36th. Call 573-2804.

IRONING WANTED: 2315 40th, $1.50 dozen. Call 573-6518.

**MISCELLANEOUS H-7**

PERSONAL LOANS—to working housewives call Carolyn at Timely Finance 2607 Ave. S. Phone 573-9335.

ROASTING EARS for sale. Alton Greenfield, 573-6368.

## FARMER'S EXCHANGE J

**MISCELLANEOUS J-6**

TOMATOES FOR SALE. Call 573-7456.

**LIVESTOCK J-3**

WEANED PIGS for sale. 2412 21st. Call 573-5155.

## MERCHANDISE K

**DOGS, PETS, ETC. K-3**

**BASSETT HOUND PUPS**

For Sale AKC Registered Bassett Hound pups. Call 573-3649 or 573-2311.

**HOUSEHOLD GOODS K-4**

**CARPETS**

100% NYLON

As Low As

**$4.88 & $5.88**

COMPLETE HOUSE GROUP

Only..... **$699.00**

ALL NEW—FIRST QUALITY

13 Ft. Refg., 24 In. Range, 5 Pc. Dinette, 2 Pc. LR. Suite, 3 Pc. Bedroom, 2 Dec. Lamps, Matt. & Box Sp., 3 LR. Tables,

**HOYT** FURN. & APP.

2112 25th Snyder

573-2143

**WANTED TO BUY**

USED FURNITURE & BICYCLES

ONLY STORE IN TOWN

1803 24th

**MUSICAL INSTRUMENTS K-5**

CORNET $90.00. Clairnet $40.00. Both in good condition. Call 573-7292.

## MERCHANDISE K

**SPORTING GOODS K-8**

MINNOWS
MINNOWS
MINNOWS

4200 Ave. R

**MISCELLANEOUS K-11**

**GARAGE SALE**

Thursday, Friday and Saturday

Furniture, Tools, Dishes, Toys, Shoes, Clarinet and Clothing (Over 100 Dresses size 3, 5, 7, 9 and 11).

109 35th Street

MILLION OF rugs have been cleaned with Blue Lustre. It's America's finest. Rent electric champooer $1. Clark Lumber Co.

**GARAGE SALE**

411 29th

Wednesday, Thursday & Friday

FOR SALE: Like new air compressor and steam cleaner. Bill Dennis, 573-2624.

FOR SALE for your childs room at home, school desk. Priced $7.50 each. Call 573-2590 or come by 3005 Ave. A.

**GARAGE SALE**

203 35th

Tuesday thru Saturday

Clothes, Toys, & Household Items.

**FLEA MARKET**

COLLEGE PARK SHOPPING CENTER

Big Spring, Texas

Aug. 17th & 18th, 1968

Display Space $3.00

Buy, Sell, Trade Antiques, Bric-a-Brac, Bottles, Furniture, What have you.

**THE EXCHANGE**

Farms, Ranches and Houses.

Jackie Nachlinger has for rent a 5 room house 6 miles NE of Hermleigh, Texas, $35.00 per month. Call 863-2406.

Call Bill Voss at 573-5580 for WARCO trailers of all kinds, sale or trade.

Pete Nachlinger has for sale: air conditioners, 2-2" gear pumps, and 1-48" fan about 1,000 cfm, 1 hp - 110 volts. Call 573-7502.

**FORREST W. BEAVERS**

Realtor, Insurance & Loans
103 Brownfield Building
Phone 573-9472

**TRAILER HOUSES K-16**

SEE THIS

Winnebago, Oasis & Eldorado. Pure luxury motor homes, 17 ft. to 27 ft. Completely self contained.

Furr Auto 1302 19th St.
Lubbock, Texas Ray Furr
PO 5-6400

## RENTALS L

**FURNISHED APTS. L-3**

NICE TWO bedroom furnished apartment for rent. Call 573-3431 or 573-3849.

TWO BEDROOM furnished apartment 1901 Coleman. Upstairs $65.00, downstairs $70.00 month. Bills and SCAT Paid. Call Pope at 573-6331 or 573-7166 after 6 p.m.

REDECORATED TWO bedroom apartments, bills paid. 1907 & 1908 Coleman. Call 573-5888 or 573-9480 after 5:00 p.m.

TWO ROOM and three-room furnished apartments. Also two bedroom apartments with or without T. V. Jack & Jack Realty. 573-3452 or 573-3566.

TWO BEDROOM, bills paid including SCAT, carpeted. Call 573-3714 or 573-6114.

**One Bedroom Apartments**

Nice furnished, clean, spacious large closets. Bills paid.

BEL AIRE VILLAGE

27th at Ave. X

Call 573-6739 573-9403

**NICELY FURNISHED APARTMENTS & ROOMS**

Special Monthly Rate

Bills Paid — Come Look

Tel-Ray — T.V. Available

SKYLINE MOTEL

Lamesa Highway 573-5692

**UNFURNISHED APTS. L-4**

FURNISHED AND unfurnished apartments, clean two bedroom. SCAT, water paid. Call 573-6725, 573-6497 or 573-5550.

**FURNISHED HOUSES L-5**

NICELY FURNISHED one bedroom, 1 block south of Furr's 1608 28th.

TWO BEDROOM furnished house. Cyclone fence, Air conditioning. See at 3200 Ave. H

ONE BEDROOM, washer connection, fenced yard, carport, $15.00 weekly, bills paid. 573-6318.

**UNFURNISHED HOUSES L-6**

SMALL TWO bedroom, 706 30th. Call 573-2586.

TWO BEDROOM, plumbed for washer, fenced, clean. 312 36th St.

## RENTALS L

**UNFURNISHED HOUSES L-6**

TWO BEDROOM 3102 39th. $65.00 month. Call 573-5808.

NICE MODERN unfurnished two bedroom and den, fenced back yard, garage, drive-way, walks, shrubs. Nice for older couples. Inquire at 420 31st, 573-3519.

TWO BEDROOM—104 Browning. Call Hermleigh 863-2213.

NEWLY REDECORATED 3 BR., Den, Kitchen Comb. New carpet, near schools. $100.00 month. 3201 42nd. For appointment call 573-3714.

**MISC. FOR RENT L-7**

LARGE STEEL BUILDING near Santa Fe Depot for rent, $150. Call 573-2394.

**FOR RENT OR LEASE L-11**

FOR RENT: 900 sq. ft. shop space and 800 sq. ft. storage space. 712 Ave. S.

## REAL ESTATE M

**HOUSES FOR SALE M-2**

BUYS OF THE WEEK

Southwest, clean 3 bedroom, adequate kitchen, large bath. Carpet in living room, hall and master bedroom. Central heat and air conditioning, fenced. Reasonable equity. Payments only $85.00 mo.

West School District. Nice 2 bedroom, living room & dining area. Carpeted, concrete storm cellar. $150.00 equity and assume loan. Low monthly payments.

F.H.A. and V.A. Broker

**TEAL REAL ESTATE**

Building Contractor
Office 573-2133
Home Phone 573-2133
Boydstun 573-6876
Johnson 573-3236

**TOMMIE'S REAL ESTATE**

2706 25th St.
Snyder, Texas 79549

Just Married?—A dream home, 2 br., new carpet in Living room, Washer, Dryer connections, New Heater, Air Cond., and water heater, 36th Pl. Equity

Large Family?—Extra Nice 4 br., 2 bath, Large living room, utility and fenced yard, Austin Ave. New Loan.

Split-Level—4 br., 2½ bath, large living rm., den with Fireplace, all builtins in kitchen and utility room. Fenced yard. Only $2000 down.

1 acre northwest, just $1000.

Have Lots in all parts of town.

Tommie Vandiver—Dial 573-2122
Day or Night and Weekends

5 HOUSES

New MAHOGANY kitchens & PANELED walls . . . Being completely redone . . . Some have new carpet . . . Includes more than a BLOCK of land . . . An OPPORTUNITY for the rental investor . . . Financing available . . . SEE THEM!!

3 HOUSES

ONE, TWO & THREE bedroom, rental units . . . Two of these houses furnished . . . $10,000.00 . . . $1,800.00 will handle.

1 HOME

LARGE 3 BR., 2 bath, den, DBL. garage, Tile fence . . . LOVELY!! SEE IT!!

LOTS

125 building sites . . WEST SIDE OF TOWN . . . $150.00 each.

FARMS-RANCHES

We have some nice ones to show YOU!! CALL US!!

COTTON ALLOTMENTS

It is soon time to BUY or SELL cotton allotments . . . Let us HELP YOU!!

SELLING ? ?
List Your Home With Us.

**Bass Real Estate**
**573-6827**

DOWNTOWN BUSINESS PROPERTY . . . to settle an estate . . . total price $14,000.00 . . . is now rented to good tenants.

HOUSES IN WEST SNYDER . . . both houses for $7500.00 . . . one on corner lot . . . to settle an estate . . . both houses are now rented . . . a real buy. 2210 and 2212 27th.

RENTAL SOUTHWEST . . . three bedroom . . . small den . . . dishwasher . . . corner lot . . . immediate possession . . . $90.00 monthly . . . 3275 Ave. V.

WEST . . . equity buy at 2508 31st St. . . . excellent location . . . about 1500 sq. feet . . . double car garage . . . water well.

HAVE EXTRA NICE HOUSE IN COLONIAL HILL . . . 3 bedroom . . . two baths . . . large den . . . built ins . . . by appointment only . . . total price $23,500.00.

SOUTHWEST . . . no down payment . . . three bedroom . . . close to schools . . . total payment $61.00 mo. . . . 2102 41st Street.

NORTHEAST . . . no down payment . . . 107 Milburn . . . $39.00 mo.

LEAVING TOWN? LIST YOUR PROPERTY WITH US FOR QUICK SALE.

**STEVENSON REAL ESTATE**

South Side Of Square
Business Phone: 573-5612
Night & Weekends — 573-5612

## REAL ESTATE M

**HOUSES FOR SALE M-2**

WEST: Redecorated, 5¼% Interest, 3 Bdrm., 2 Bath, Payments $81 Mo. Equity Buy or will trade for Car, Boat, Etc. 2403 41st Street.

WEST: Large 3 Bedroom, 2201 41st Street. Equity Buy.

WEST: Large 3 Bedroom. Den. Fireplace. Nothing Down. Payments $102.

CENTRAL AREA: 4 Bedroom, 3 Bath, Water well, Double garage. Large workshop. Small Down Payment.

COLONIAL HILL: 3 Bedroom Brick, Fenced Yard, Lots of extras.

F.H.A. AND V.A. BROKER

**MERLE NEWTON REALTY**

NIGHT Phone 573-6928
3311 Big Spring Hwy. 573-6928

OWNER TRANSFERRED, 3 bedroom and den, fenced yard, close to 3 schools. Low equity, 3604 Irving.

SW CORNER of Snyder, near School and park, 3 Bedroom, garage, cyclone fenced back yard. Small down payment and assume the loan. 573-9647.

BUYING? OR SELLING?

1 640 acre tract, adjoining County.
3 320 acre tracts, Scurry Co. farmland.
2 80 acre tracts, Scurry Co. close in.
sections grassland, adjoining Co., $60.
480 acres, good house 29%, down.
3 bedroom, 2 bath, den in Southwest.
1 bedroom, carpet, good location, SW equity.
bedroom on 2 acres of land, SW.
10 sections grassland, $45 per acre, $60 with minerals.
Good lake cabins, cheap.
3 40 acre GI loan tracts.
List your rentals with us.

**FORREST W. BEAVERS**

Realtor, Insurance & Loans
103 Brownfield Bldg.
Phone 573-9472

Forrest Beavers 573-6467
Virginia Eims 573-3713

BUYING OR SELLING YOUR HOME?

COMPLETE REAL ESTATE SERVICE

NEW LISTING, edge of town! Southeast Snyder, one acre land, water well, butane tank. It's a beautiful three bedroom, 2 bath, roomy kitchen and utility with built-ins. Wood burning fireplace, carpet, drapes, closets galore. Priced below cost. Owner moving the first—says sell. Must see this!!

BRAND NEW Southwest, Irving Street. Brick home, 3 bedrooms, 2 baths, built-ins, double garage. Close to all West Schools. New Loan.

EQUITY BUY large 3 bedroom, ideal location. Corner lot, detached double garage. See this address: 3702 Dalton.

FHA AND VA BROKER

Let us build for you. We are building contractors. Your plans or ours. Choice lots.
Have two small furnished apartments for rent.

**BROWNING REALTY**

1906 56th Street
Phone 573-6306 Night 573-3158

1. Cutest 2 Bdrm. with built in range & oven 602-33 only $4000.

2. Large 3 Bdrm. and 2 bths. only $9000. No down—$75 mo. 404 34th Street.

3. 3214 42nd Street. 3 Bdrm. Brick paint interior for down payment. Total $10,150.

4. West Duplex nice only $5000.

5. 3 Bdrms. & Den in old west. Nice & easily financed.

6. Large 3 Bdrms., 2 bths., Den, etc., etc. East $16.500.

**JACK & JACK REALTY**

611 East Hwy. Ph. 573-3452
Night 573-3566
J. M. (Joe) Glass
573-3860

East Snyder, 3 bedroom, 1½ bath, utility room. Carpet & all furniture $63.00 month.

S.W. Snyder — Refrigerated air, 3 Bdrm., 2 Baths, Den, Lots of Built Ins. $20,000. Shown by appointment.

3 Bedroom, 2 Bath Brick Home, 2 large Steel buildings, and 14 acres land. Irrigation well.

West 37th St. 16.9 acres, ¼ minerals about 1½ miles from city limits.

Good black land farm, livable home. 300 acres. Good allotments.

160 acre farm, 21 acre cotton, 16 acre feed and grain, ¼ minerals, $100 per acre.

120 Milburn, no down payment, $40 a month.

Farm Land—We have an excellent farm with good brick house. 565 pound cotton yield, 135 acres cotton allotment. $200 an acre.

**BRIGHT'S REAL ESTATE**

Northwest Corner of Square
Ph. 573-6137 Day or Night
Joe Box Home Phone 573-5908

## REAL ESTATE M

**HOUSES FOR SALE M-2**

1. 3704 Noble — $4200. Small Down — $40 monthly.
2. Furnished House 5 rooms — small down payment — $50 monthly.
3. Four rooms and bath — Old west Snyder—$6500.
4. Near downtown Snyder—Nice 4 rooms and bath, garage, good condition, $4000.

ROSWELL RIGSBY
200 E. Highway 573-9278

**FOR SALE**

Southwest, three bedroom, nice yard, close to schools and park. Call 573-5612.

Stevenson Real Estate

**Public Notice**

The Snyder Independent School District is accepting bids for the purchase of one mailing machine with postage meter. The machine will be the Pitney Bowes Model 5600, or equal. Bids are due at the school business office by 12 o'clock noon, Aug. 16.

**Feather Printing**

for all your printing needs

Phone 573-6331

2107 25th Street

| | |
|---|---|
| 1963 INTERNATIONAL 1600 2-Ton, Long Wheelbase For Grain Body | $1095 |
| 1962 INTERNATIONAL B-160 2-Ton with 6-Man Cab | $ 695 |
| 1961 FORD Falcon Ranchero | $ 350 |
| 1960 CHEVROLET ½-Ton | $ 395 |
| 1959 FORD 4-Door | $ 295 |
| 1958 CHEVROLET 4-Door | $ 125 |

**SNYDER TRUCK & TRACTOR CO.**

E. Highway Ph. 573-9346

# TV Schedules

## KMID MIDLAND Channel 2

**KMID—Mon. Thru Fri. Daytime**

| | |
|---|---|
| 7:30 Today | 1:00 Days of lives |
| 9:00 Judgment | 1:30 Doctors |
| 9:25 News | 2:00 Other world |
| 9:30 Con'tration | 2:30 Don't say |
| 10:00 Personality | 3:00 Match game |
| 10:30 Squares | 3:25 News |
| 11:00 Jeopardy | 3:30 Romp room |
| 11:30 Eye guess | 4:00 Comics |
| 11:55 News | 5:00 Beaver |
| 12:00 Patty Duke | 5:30 Hunt-Brink |
| 12:30 Make deal | 6:00 News-wthr |
| 12:56 News | |

**KMID—Wednesday Evening**

| | |
|---|---|
| 6:30 Virginian | 10:00 News-wthr |
| 8:00 Kraft Music | 10:30 Tonight |
| 9:00 Run-for-Life | |

**KMID—Thursday Evening**

| | |
|---|---|
| 6:30 Daniel Boone | 9:00 Golddiggers |
| 7:30 Ironside | 10:00 News-wthr |
| 8:30 Dragnet | 10:30 Tonight |

## KCBD LUBBOCK Ch. 11—Scat 5

**KCBD—Mon. Thru Fri. Daytime**

| | |
|---|---|
| 7:00 Headlines | 12:30 Make deal |
| 7:05 Farm news | 12:55 News |
| 7:25 Weather | 1:00 Days our life |
| 7:30 Today | 1:30 Doctors |
| 9:00 Judgement | 2:00 Other world |
| 9:30 Con'tration | 2:30 Don't say |
| 10:00 Personality | 3:00 Match game |
| 10:30 Squares | 3:30 Date game |
| 11:00 Jeopardy | 4:00 Donna Reed |
| 11:30 Eye guess | 4:30 Bewitched |
| 11:55 News | 5:00 Wells Fargo |
| 12:00 Report | 5:30 News |
| 12:15 Closeup | 6:00 News |

**KCBD—Wednesday Evening**

| | |
|---|---|
| 6:30 Virginian | 10:00 News |
| 8:00 Ed McMahon | 10:30 Tonight |
| 9:00 Run-for-Life | 12:00 N. IMex. Repl |

**KCBD—Thursday Evening**

| | |
|---|---|
| 6:30 Daniel Boone | 9:00 Dean Marin |
| 7:30 ronside | 10:00 News |
| 8:30 Dragne | 10:30 Tonight |
| 12:00 N. Mex. Rep. | |

## KRBC ABILENE Ch. 9

**KRBC—Mon. Thru Fri. Daytime**

| | |
|---|---|
| 7:00 Today | 1:00 Days' Lives |
| 7:25 Harry Holt | 1:30 Doctors |
| 7:30 Today | 2:00 Other World |
| 8:25 Devotions | 2:30 Don't say |
| 9:00 Judgment | 3:00 Match game |
| 9:25 News | 3:25 News |
| 9:30 Con'tration | 3:30 One life |
| 10:00 Personality | 4:00 Treasure isle |
| 10:30 Squares | 4:30 Dating game |
| 12:15 S. Chappel | 5:30 News-wthr |
| 12:30 Make Deal | 6:00 News |

**KRBC—Wednesday Evening**

| | |
|---|---|
| 5:00 Newlywed g. | 9:00 Run-for-life |
| 8:00 Music Hall | 6:30 Virginian |
| 10:30 Tonight | 10:30 News-weath' |

**KRBC—Thursday Evening**

| | |
|---|---|
| 5:00 That girl | 9:00 Run-for-life |
| 6:30 Daniel Boone | 10:00 News-weath' |
| 7:30 Ironside | 10:30 Tonight |

## WFAA DALLAS Scat 3

**WFAA—Mon. Thru Fri. Daytime**

| | |
|---|---|
| 6:00 OP Lift | 10:00 News |
| 6:30 M. Cox | 12:00 ream house |
| 6:55 News | 12:30 Wedding party |
| 7:00 LHardy | 1:00 Newlyweds |
| 7:30 Pep'mint | 1:30 Baby game |
| 8:25 Doctor | 1:55 C. Doctor |
| 8:30 Early show | 2:00 Hospital |
| 10:00 D. Cavett | 2:30 Shadows |
| 10:25 News | 3:00 Dating |
| 10:30 Mom in law | 3:30 Movie |
| 11:00 Bewitched | 5:30 News |
| 11:30 Treasure isle | 6:00 News-wthr |
| | 1:45 FBI |

**WFAA—Wednesday Evening**

| | |
|---|---|
| 6:30 Avengers | 10:30 Joey Bishop |
| 7:30 Dream House | 12:00 News |
| 8:00 Movie | 12:10 Land-Seas |
| 10:00 News | 1:45 FBI |

**WFAA—Thursday Evening**

| | |
|---|---|
| 6:30 2nd Hundred | 10:00 News |
| 7:00 Flying nun | 10:30 Joey Bishop |
| 7:30 Bewitched | 12:00 News |
| 8:00 That girl | 12:10 Land-Seas |
| 8:30 Peyton Place | 1:45 FBI |
| 9:00 Hollywood Pal | |

## KLBK LUBBOCK Channel 13

**KLBK—Mon. Thru Fri. Daytime**

| | |
|---|---|
| 6:55 Sign on | 11:45 Guid light |
| 6:00 Semester | 12:00 News |
| 6:30 Farm news | 12:30 World turns |
| 7:00 Weather | 1:00 Many Splendr |
| 7:05 News | 1:30 H'party |
| 7:30 Morn show | 2:00 Hospital |
| 8:00 Capt. Kanga | 2:30 Edge night |
| 9:00 Candid Camer | 3:00 Sec. storm |
| 9:30 B. Hillbillies | 3:30 Dark Sdws |
| 10:00 Andy | 4:00 Newlyweds |
| 7:30 Van Dyke | 4:30 Cartoons |
| 11:00 Love life | 5:00 Cartoons |
| 11:25 News | 5:30 News |
| 11:30 Search | 6:00 News |

**KLBK—Wednesday Evening**

| | |
|---|---|
| 6:30 Hogan heroes | 8:30 2nd hundred |
| 7:00 Bewitched | 9:00 Takes a Thief |
| 7:35 B. Hillbillies | 10:00 News-weath |
| 8:00 Green Acres | 10:30 Movie |

**KLBK—Thursday Evening**

| | |
|---|---|
| 6:30 Com. Strip | 10:00 News weath |
| 8:00 Movie | 10:30 invaders |
| | 11:30 Peter Gunn |

## KWAB BIG SPRING Channel 4

**KWAB—Mon. thru Fri. Daytime**

| | |
|---|---|
| 8:55 Sign on | 12:00 News |
| 6:00 Semester | 12:15 Farm facts |
| 6:30 Farm news | 12:25 weather |
| 7:00 Weather | 12:30 World Turns |
| 7:05 News | 1:00 Many Splend |
| 7:30 Cartoons | 1:30 Houseparty |
| 8:00 Capt. K'roo | 2:00 Hospital |
| 9:00 Can. camera | 2:30 Edge nite |
| 9:30 Hillbillies | 3:00 Sec. storm |
| 10:00 Andy | 3:30 Film |
| 10:30 Van Dyke | 4:00 Happening 68 |
| 11:00 Love life | 4:30 Shadows |
| 11:25 news | 5:00 Betwitched |
| 11:30 Search for to | 5:30 CBS News |
| 11:45 Guid life | 6:00 News |

**KWAB—Wednesday Evening**

| | |
|---|---|
| 6:30 Hogan heroes | 9:00 Takes a thief |
| 7:00 Bewitched | 10:00 News-wthr |
| 7:30 B. Hillbillies | 10:30 Movie |
| 8:00 Green Acres | 12:30 Sign off |
| 8:30 2nd Hundred | |

**KWAB—Thursday Evening**

| | |
|---|---|
| 6:30 Movie | 10:00 News |
| 8:30 GOP mwwt | 10:30 TBA |
| | 11:30 P. Gunn |

**KERA & KRLD—Dallas Scat 2**

**KERA, KRLD—Mon. Thru Fri. Daytime**

| | |
|---|---|
| 9:00 Flight six | 2:30 Spanish |
| 9:15 New horiz. | 2:45 Friendly G. |
| 9:30 Discovery | 3:00 Newsreel |
| 10:00 Fam. living | 3:15 Spanish |
| 10:30 What's new | 3:45 Roundabout |
| 11:00 Learning | 4:00 Classroom |
| 11:15 Spanish | 4:30 Local issue |
| 11:30 Science | 5:00 Sing |
| 11:45 Public affairs | 5:30 Driver ed |
| 12:45 Homemaking | 6:00 Health |
| 1:15 Ad learning | 5:45 Friend giant |
| 1:30 New hor'zon | 6:00 Feature |
| 1:45 French chef | 6:30 What's news |
| 2:15 Science lab | |

**KERA & KRLD—Wed. Eve.**

| | |
|---|---|
| 7:00 Driver ed | 10:00 News |
| 7:30 Musicians | 10:30 Merv Griffin |
| 8:00 Victorians | 12:00 Playhouse |
| 9:00 Fold guitar | |

**KERA & KRLD—Thurs. Eve.**

| | |
|---|---|
| 7:00 I Espana | 9:30 Next door |
| 7:30 French chef | 10:00 News |
| 8:30 Eric Hoffer | 12:00 Playhouse |
| 9:30 Profile | |

## KTVT FT. WORTH Scat 4

**KTVT—Mon. Thru Fri. Daytime**

| | |
|---|---|
| 6:45 Meditations | 1:00 Hollywood |
| 6:50 News | 2:30 Hon'mooners |
| 7:00 Theatre | 3:00 Capt. Zero |
| 8:30 Romper Room | 3:30 Popeye |
| 9:00 Jack LaLanne | 4:00 Whir'birds |
| 9:30 Girl talk | 4:30 Flintstones |
| 10:06 Move | 5:00 Cisco Kid |
| 11:15 Records | 5:30 Wild Bill H. |
| 11:30 News-wthr | 6:00 Branded |
| 12:00 Stars | 6:30 Stagecoach' |
| 12:30 Cartoons | |

**KTVT—Wednesday Evening**

| | |
|---|---|
| 6:00 Rifleman | 10:15 Movie |
| 6:30 Westerners | 11:00 Movie |
| 7:30 P Mason | 12:30 Records |
| 8:30 Paladin | 12:45 Sports |
| 9:00 Movie | 12:50 News |
| 10:00 News | |

**KTVT—Thursday Evening**

| | |
|---|---|
| 6:00 Rifleman | 10:15 Movie |
| 6:30 Westerners | 11:00 Movie |
| 7:30 Movie | 12:30 Records |
| 9:00 Movie | 12:45 Sports |
| 10:00 News | 12:50 News |

## KTXS SWEETWATER Scat 6

**KTXS—Mon. Thru Fri. Daytime**

| | |
|---|---|
| 6:00 Semester | 12:25 Weather |
| 6:30 Farm news | 12:30 World turns |
| 7:00 Weather | 1:00 Newlywed |
| 7:05 News | 1:30 Houseparty |
| 7:30 News | 2:00 Hospital |
| 8:00 Capt. K'roo | 2:30 Edge night |
| 9:00 C. camera | 3:00 Sec. storm |
| 9:30 Hillbillies | 3:30 Film |
| 10:00 Andy | 4:00 Happening |
| 10:30 Van Dyke | 4:30 Dhadows |
| 11:00 Love Life | 5:00 Bewitched |
| 11:25 News | 530 News |
| 11:30 Search | 6:00 News |
| 11:45 Guiding life | 6:10 Sports |
| 12:00 News | 6:20 Weather |
| 12:15 Farm facts | |

**KTXS—Wednesday Evening**

| | |
|---|---|
| 6:30 Daktari | 10:00 News |
| 7:00 Show Time | 10:30 Movie |
| 8:30 Flying nun | 12:45 Sign off |
| 9:00 Playhouse | |

**KTXS—Thursday Evening**

| | |
|---|---|
| 6:30 Cim' Strip | 10:30 TBA |
| 8:00 Movie | 11:30 Peter Gunn |
| 10:00 News-w thr | 12:45 Sign off |

**Classified Ads Get Results! Just Phone 573-5486 The SNYDER DAILY NEWS**

## PUBLIC NOTICE
### Proposed CONSTITUTIONAL AMENDMENT
### NUMBER TEN ON THE BALLOT (HJR50)

**BE IT RESOLVED BY THE LEGISLATURE OF THE STATE OF TEXAS:**

Section 1. That Article VIII, Constitution of the State of Texas, be amended by adding Section 1-j to read as follows:

"Section 1-j. Notwithstanding the provisions of Section 1 of this article, the Legislature may provide for the refund of the tax paid on the first sale of cigars and tobacco products in this state which are subsequently sold at retail within the corporate limits of Texarkana, Texas, or any incorporated city or town in Texas contiguous to Texarkana."

Sec. 2. The foregoing constitutional amendment shall be submitted to a vote of the qualified electors of this state at an election to be held on the first Tuesday after the first Monday in November 1968, at which election all ballots shall have printed on them the following:

"FOR the constitutional amendment authorizing the Legislature to provide for the refund of the tax on cigars and tobacco products sold at retail within the corporate limits of Texarkana, Texas, or any incorporated city or town in Texas contiguous to Texarkana."

"AGAINST the constitutional amendment authorizing the Legislature to provide for the refund of the tax on cigars and tobacco products sold at retail within the corporate limits of Texarkana, Texas, or any incorporated city or town in Texas contiguous to Texarkana."

## PUBLIC NOTICE
### Proposed CONSTITUTIONAL AMENDMENT
### NUMBER EIGHT ON THE BALLOT (HJR49)

**BE IT RESOLVED BY THE LEGISLATURE OF THE STATE OF TEXAS:**

Section 1. Section 21 of Article 16 of the Constitution of the State of Texas is amended to read as follows:

"Section 21. All stationery and printing, except proclamations and such printing as may be done at the Texas School for the Deaf, and paper, except that for the Judicial Department, shall be furnished under contract to be given to the lowest and best bidder under such regulations as may be prescribed by law. No member or officer of any department of the government shall be in any way interested in such contract."

Sec. 2. The foregoing constitutional amendment shall be submitted to a vote of the qualified electors of this state at an election to be held on the first Tuesday after the first Monday in November 1968, at which election all ballots shall have printed thereon the following:

**"FOR the constitutional amendment removing certain provisions relating to purchase of fuel and furbishing the rooms and halls of the Legislature and the requirement that the Governor, the Secretary of State, and the Comptroller must approve certain contracts of purchase."**

**"AGAINST the constitutional amendment removing certain provisions relating to purchase of fuel and furbishing the rooms and halls of the Legislature and the requirement that the Governor, the Secretary of State, and the Comptroller must approve certain contracts of purchase."**

## PUBLIC NOTICE
### Proposed CONSTITUTIONAL AMENDMENT
### NUMBER FOURTEEN ON THE BALLOT (HJR22)

**BE IT RESOLVED BY THE LEGISLATURE OF THE STATE OF TEXAS:**

Section 1. That the Constitution of Texas, Article III, be and the same is hereby amended by deleting therefrom Section 18, and substituting in lieu thereof the following:

"Section 18. No Senator or Representative shall, during the term for which he was elected, be eligible to (1) any civil office of profit under this State which shall have been created, or the emoluments of which may have been increased, during such term, or (2) any office or place, the appointment to which may be made, in whole or in part, by either branch of the Legislature; provided, however, the fact that the term of office of Senators and Representatives does not end precisely on the last day of December but extends a few days into January of the succeeding year shall be considered as de minimis, and the ineligibility herein created shall terminate on the last day in December of the last full calendar year of the term for which he was elected. No member of either House shall vote for any other member for any office whatever, which may be filled by a vote of the Legislature, except in such cases as are in this Constitution provided, nor shall any member of the Legislature be interested, either directly or indirectly, in any contract with the State, or any county thereof, authorized by any law passed during the term for which he was elected."

Sec. 2. The foregoing constitutional amendment shall be submitted to a vote of the qualified electors of this state, at an election to be held throughout the state on the first Tuesday after the first Monday in November, 1968, at which election all ballots shall have printed thereon the following:

"FOR the constitutional amendment fixing the time during which members of the Legislature shall be ineligible to hold other offices."

"AGAINST the constitutional amendment fixing the time during which members of the Legislature shall be ineligible to hold other offices."

If it appears from the returns of such election that a majority of the votes cast therein are for such amendment, same shall become a part of the Constitution of Texas.

## PUBLIC NOTICE
### Proposed CONSTITUTIONAL AMENDMENT
### NUMBER ELEVEN ON THE BALLOT (HJR60)

**BE IT RESOLVED BY THE LEGISLATURE OF THE STATE OF TEXAS:**

Section 1. That Article III, Constitution of the State of Texas, be amended to add Section 64 to read as follows:

"Section 64. (a) The Legislature may by statute provide for consolidation of governmental offices and functions of government of any [illegible] more political subdivisions comprising or located wholly or partly in El Paso or Tarrant Counties. Any such statute shall require an election to be held within the political subdivisions affected thereby with approval by a majority of the voters in each of these subdivisions, under such terms and conditions as the Legislature may require.

"(b) The county government, or any political subdivision(s) comprising or located therein, may contract one with another for the performance of governmental functions required or authorized by this Constitution or the Laws of this State, under such terms and conditions as the Legislature may prescribe. No person acting under a contract made pursuant to this Subsection (b) shall be deemed to hold more than one office of honor, trust or profit or more than one civil office of emolument. The term 'governmental functions,' as it relates to counties, includes all duties, activities and operations of statewide importance in which the county acts for the State, as well as of local importance, whether required or authorized by this Constitution or the Laws of this State."

Sec. 2. The foregoing constitutional amendment shall be submitted to a vote of the qualified electors of the state at an election to be held on the first Tuesday after the first Monday in November 1968, at which election all ballots shall have printed on them the following:

"FOR the constitutional amendment authorizing the legislature to provide for consolidating governmental offices and functions and allowing political subdivisions to contract for performance of governmental functions in El Paso and Tarrant counties."

"AGAINST the constitutional amendment authorizing the legislature to provide for consolidating governmental offices and functions and allowing political subdivisions to contract for performance of governmental function in El Paso and Tarrant counties."

## PUBLIC NOTICE
### Proposed CONSTITUTIONAL AMENDMENT
### NUMBER FIVE ON THE BALLOT (HJR61)

**BE IT RESOLVED BY THE LEGISLATURE OF THE STATE OF TEXAS:**

Section 1. That Section 24, Article III, Constitution of the State of Texas, be amended to read as follows:

"Section 24. Members of the Legislature shall receive from the Public Treasury an annual salary of not exceeding Eight Thousand, Four Hundred Dollars ($8,400) per year and a per diem of not exceeding Twelve Dollars ($12) per day of each Regular Session and each Special Session of the Legislature. No Regular Session shall be of longer duration than one hundred and forty (140) days.

"In addition to the per diem the Members of each House shall be entitled to mileage in going to and returning from the seat of government not to exceed one round trip per month during such time as the Legislature is in session, which mileage shall not exceed Two Dollars and Fifty Cents ($2.50) for every twenty-five (25) miles, the distance to be computed by the nearest and most direct route of travel, from a table of distances prepared by the Comptroller, to each county seat now or hereafter to be established; no Member to be entitled to mileage for any extra Session that may be called within one (1) day after the adjournment of the Regular or Called Session."

Section 2. The foregoing constitutional amendment shall be submitted to a vote of the qualified electors of this state at an election to be held on the first Tuesday after the first Monday in November 1968, at which election all ballots shall have printed on them the following:

"FOR the constitutional amendment providing the members of the Legislature shall receive as salary an amount not exceeding Eight Thousand, Four Hundred Dollars ($8,400) per year."

"AGAINST the constitutional amendment providing the members of the Legislature shall receive as salary an amount not exceeding Eight Thousand, Four Hundred Dollars ($8,400) per year."

## PUBLIC NOTICE
### Proposed CONSTITUTIONAL AMENDMENT
### NUMBER THIRTEEN ON THE BALLOT (HJR16)

**BE IT RESOLVED BY THE LEGISLATURE OF THE STATE OF TEXAS:**

Section 1. That Article VIII, Constitution of the State of Texas, be amended by adding a Section 1-f, to read as follows:

"Section 1-f. All merchandise, products, goods or wares in the temporary custody of a public warehouseman, who has no financial connection other than as bailee for hire with the owner, shipper, or consignee of the merchandise, products, goods, or wares, are exempt from ad valorem taxation if they are shipped to or from the warehouse by regulated or bona fide private carrier, are held by the warehouseman not longer than six (6) months, and have a predetermined out-of-state destination at point of origin. The books and records relating to out-of-state shipments covered hereby of such public warehouseman shall be available for reasonable inspection by the proper taxing authorities. This amendment shall not act as a validation of any present statute or law, but only those passed specifically pursuant hereto; provided, however, that enabling legislation passed in anticipation of the adoption of this amendment shall not be invalid solely because of its anticipatory nature."

Sec. 2. The foregoing constitutional amendment shall be submitted to a vote of the qualified electors of this state at an election to be held on the first Tuesday after the first Monday in November 1968, at which election all ballots shall have printed on them the following:

**"FOR the constitutional amendment to exempt certain property temporarily stored in a public warehouse from ad valorem taxation."**

**"AGAINST the constitutional amendment to exempt certain property temporarily stored in a public warehouse from ad valorem taxation."**

## PUBLIC NOTICE
### Proposed CONSTITUTIONAL AMENDMENT
### NUMBER NINE ON THE BALLOT (SJR4)

SENATE JOINT RESOLUTION No. 4 Proposing an amendment to the Constitution of the State of Texas, amending Section 48a of Article III thereof, so as to provide for contributions on the basis of the full salary of members of the Teacher Retirement System; providing for the submission of the proposed amendment to a vote of the people at an election and for proclamation and publication thereof.

**BE IT RESOLVED BY THE LEGISLATURE OF THE STATE OF TEXAS:**

Section 1. That Section 48a of Article III of the Constitution of Texas be amended so as to read as follows:

"Section 48a. In addition to the powers given the Legislature under Section 48, Article III, it shall have the right to levy taxes to establish a fund to provide retirement, disability and death benefits for persons employed in the public schools, colleges and universities supported wholly or partly by the state; provided that the amount contributed by the state to such fund each year shall be equal to the aggregate amount required by law to be paid into the fund by such employees, and shall not exceed at any time six per centum (6%) of the compensation paid each such person by the state and/or school districts; and provided that no person shall be eligible for retirement who has not rendered ten (10) years of creditable service in such employment, and in no case shall any person retire before either attaining the age fifty-five (55) or completing thirty (30) years of creditable service, but shall be entitled to refund of moneys paid into the fund.

"Moneys coming into such fund shall be managed and invested as provided in Section 48b of Section III of the Constitution of Texas; provided a sufficient sum shall be kept on hand to meet payments as they become due each year under such retirement plan, as may be provided by law; and provided that the recipients of such retirement fund shall not be eligible for any other state pension retirement funds or direct aid from the State of Texas, unless such other state pension or retirement fund, contributed by the state, is released to the State of Texas as a condition to receiving such other pension aid; providing, however, that this Section shall not amend, alter, or repeal Section 63 of Article 16 of the Constitution of Texas as adopted November, 1954, or any enabling legislation passed pursuant thereto."

Section 2. The foregoing constitutional amendment shall be submitted to a vote of the qualified electors of this state at an election to be held on the first Tuesday after the first Monday in November, 1968, at which election each ballot shall have printed thereon the following words:

"FOR the amendment to Section 48a of Article III allowing contributions to be made on the basis of full salary of members of the Teacher Retirement System of Texas."

"AGAINST the amendment to Section 48a of Article III allowing contributions to be made on the basis of full salary of members of the Teacher Retirement System of Texas."

Each voter shall mark out one of said clauses on the ballot leaving the one expressing his vote on the proposed amendment. If it appears from the returns of said election that a majority of the votes cast were in favor of said amendment, the same shall become a part of the state constitution and be effective from the date of determination of such result and the Governor's proclamation thereof.

Sec. 3. The Governor of the State of Texas is hereby directed to issue the necessary proclamation for said special election and shall have the same published as required by the constitution and laws of this state.

## PUBLIC NOTICE
### Proposed CONSTITUTIONAL AMENDMENT
### NUMBER THREE ON THE BALLOT (HJR20)

**BE IT RESOLVED BY THE LEGISLATURE OF THE STATE OF TEXAS:**

Section 1. That Section 11a, Article VII, of the Constitution of The State of Texas, be amended to read as follows:

"Section 11a. In addition to the bonds enumerated in Section 11 of Article VII of the Constitution of the State of Texas, the Board of Regents of The University of Texas may invest the Permanent University Fund in securities, bonds or other obligations issued, insured, or guaranteed in any manner by the United States Government, or any of its agencies, and in such bonds, debentures, or obligations, and preferred and common stocks issued by corporations, associations, or other institutions as the Board of Regents of The University of Texas System may deem to be proper investments for said funds; provided, however, that not more than one per cent (1%) of said fund shall be invested in the securities of any one (1) corporation, nor shall more than five per cent (5%) of the voting stock of any one (1) corporation be owned; provided, further, that stocks eligible for purchase shall be restricted to stocks of companies incorporated within the United States which have paid dividends for five (5) consecutive years or longer immediately prior to the date of purchase and which, except for bank stocks and insurance stocks, are listed upon an exchange registered with the Securities and Exchange Commission or its successors.

"In making each and all of such investments said Board of Regents shall exercise the judgment and care under the circumstances then prevailing which men of ordinary prudence, discretion, and intelligence exercise in the management of their own affairs, not in regard to speculation but in regard to the permanent disposition of their funds, considering the probable income therefrom as well as the probable safety of their capital.

"The interest, dividends and other income accruing from the investments of the Permanent University Fund, except the portion thereof which is appropriated by the operation of Section 18 of Article VII for the payment of principal and interest on bonds or notes issued thereunder, shall be subject to appropriation by the Legislature to accomplish the purposes declared in Section 10 of Article VII of this Constitution.

"This amendment shall be self-enacting, and shall become effective upon its adoption, provided, however, that the Legislature shall provide by law for full disclosure of all details concerning the investments in corporate stocks and bonds and other investments authorized herein."

Sec. 2. The foregoing constitutional amendment shall be submitted to a vote of the qualified electors of the state at an election to be held on the first Tuesday after the first Monday in November 1968, at which election all ballots shall have printed thereon the following:

"FOR the constitutional amendment providing for investment of the Permanent University Fund by the Board of Regents of The University of Texas in certain types of securities within the prudent man rule."

"AGAINST the constitutional amendment providing for investment of the Permanent University Fund by the Board of Regents of The University of Texas in certain types of securities within the prudent man rule."

## PUBLIC NOTICE
### Proposed CONSTITUTIONAL AMENDMENT
### NUMBER TWELVE ON THE BALLOT (SJR14)

SENATE JOINT RESOLUTION No. 14 proposing an amendment to Article III, Constitution of the State of Texas, by adding a new Section 52a to give the Legislature the power to authorize cities and counties to issue revenue bonds for industrial development purposes.

**BE IT RESOLVED BY THE LEGISLATURE OF THE STATE OF TEXAS:**

Section 1. That Article III, Constitution of the State of Texas, be amended by adding a new Section 52a to read as follows:

"Section 52a. The Legislature shall have the power to authorize counties, cities, and towns to issue revenue bonds for industrial development purposes; or in aid thereof; provided, that property acquired from proceeds of the bonds shall be subject to ad valorem taxes. Legislation passed in anticipation of the adoption of this amendment shall not be invalid solely because of its anticipatory nature. The tax revenue, the utility revenue, and the revenue from services of any county, city or town may not be used to pay any bonds issued pursuant to this authority nor the interest thereon."

Sec. 2. The foregoing constitutional amendment shall be submitted to a vote of the qualified electors of this state at an election to be held on the first Tuesday after the first Monday in November 1968, at which election all ballots shall have printed on them the following:

"FOR the constitutional amendment to give the Legislature the power to authorize cities and counties to issue revenue bonds for industrial development purposes."

"AGAINST the constitutional amendment to give the Legislature the power to authorize cities and counties to issue revenue bonds for industrial development purposes."

Sec. 3 The Governor of the State of Texas shall issue the necessary proclamation for the election and this amendment shall be published in the manner and for the length of time as required by the Constitution and laws of this state.

## PUBLIC NOTICE
### Proposed CONSTITUTIONAL AMENDMENT
### NUMBER FOUR ON THE BALLOT (SJR37)

**BE IT RESOLVED BY THE LEGISLATURE OF THE STATE OF TEXAS:**

Section 1. That Article III, Constitution of the State of Texas, be amended by adding a new Section 52e to read as follows:

"Section 52e. Bonds to be issued by Dallas County under Section 52 of Article III of this Constitution for the construction, maintenance and operation of macadamized, graveled or paved roads and turnpikes, or in aid thereof, may, without the necessity of further or amendatory legislation, be issued upon a vote of a majority of the resident property taxpayers voting thereon who are qualified electors of said county, and bonds heretofore or hereafter issued under Subsections (a) and (b) of said Section 52 shall not be included in determining the debt limit prescribed in said Section."

Sec. 2. The foregoing constitutional amendment shall be submitted to vote of the qualified electors of this state at an election to be held on the first Tuesday after the first Monday in November, 1968, at which election all ballots shall have printed on them the following:

**"FOR the amendment of Article III of the Constitution to provide that Dallas County may issue road bonds under Section 52 of Article III upon a vote of a majority of the resident property taxpayers voting thereon who are qualified electors of said county, and to provide that bonds heretofore or hereafter issued under Subsections (a) and (b) of said Section 52 shall not be included in determining the debt limit prescribed in said Section."**

**"AGAINST the amendment of Article III of the Constitution to provide that Dallas County may issue road bonds under Section 52 of Article III upon a vote of a majority of the resident property taxpayers voting thereon who are qualified electors of said county, and to provide that bonds heretofore or hereafter issued under Subsections (a) and (b) of said Section 52 shall not be included in determining the debt limit prescribed in said Section."**

## PUBLIC NOTICE
### Proposed CONSTITUTIONAL AMENDMENT
### NUMBER ONE ON THE BALLOT (SJR39)

SENATE JOINT RESOLUTION No. 39 proposing an amendment to Subsection (a) of Section 62, Article XVI of the Constitution of Texas, relating to establishment of a retirement, disability and death compensation fund for officers and employees of the state, so as to create as an agency of the State of Texas the Employees Retirement System of Texas, vesting the general administration and responsibility of the proper operation of said system in a state board of trustees to be known as the State Board of Trustees of the Employees Retirement System of Texas, authorizing said Board to invest assets of said system in various obligations and subjects of investment, subject to certain restrictions stated therein and such other restrictions as may hereafter be provided by law; providing that contributions of members and the state shall not exceed at any time six per centum (6%) of the compensation paid to each such person by the state; providing that such Amendment shall be self-enacting; providing for the necessary election, form of ballot, proclamation, and publication; and declaring legislative intent that the adoption of this Joint Resolution shall constitute repeal of Senate Joint Resolution No. 3, previously adopted by this the 60th Legislature, so that the proposition as set forth in this Resolution may be submitted to the voters of this state in lieu of the proposition contained in Senate Joint Resolution No. 3.

**BE IT RESOLVED BY THE LEGISLATURE OF THE STATE OF TEXAS:**

Section 1. That Subsection (a) of Section 62, Article XVI of the Constitution of the State of Texas be amended so as to read hereafter as follows:

"Section 62. (a) The Legislature shall have the authority to levy taxes to provide a State Retirement, Disability and Death Compensation Fund for the officers and employees of the state, and may make such reasonable inclusions, exclusions, or classifications of officers and employees of this state as it deems advisable. The Legislature may also include officers and employees of judicial districts of the state who are or have been compensated in whole or in part directly or indirectly by the state, and may make such other reasonable inclusions, exclusions, or classification of officers and employees of judicial districts of this state as it deems advisable. Persons participating in a retirement system created pursuant to Section 1-a of Article V of this Constitution shall not be eligible to participate in the Fund authorized in this subsection; and persons participating in a retirement system created pursuant to Section 48-a of Article III of this Constitution shall not be eligible to participate in the Fund authorized in this subsection except as permitted by Section 63 of Article XVI of this Constitution. Provided, however, any officer or employee of a county as provided for in Article XVI, Section 62, Subsection (b) of this Constitution, shall not be eligible to participate in the Fund authorized in this subsection, except as otherwise provided herein. The amount contributed by the state to such Fund shall equal the amount paid for the same purpose from the income of each such person, and shall not exceed at any time six per centum (6%) of the compensation paid to each such person by the state.

"There is hereby created as an agency of the State of Texas the Employees Retirement System of Texas, the rights of membership in which, the retirement privileges and benefits thereunder, and the management and operations of which shall be governed by the provisions herein contained and by present or hereafter enacted Acts of the Legislature not inconsistent herewith. The general administration and responsibility for the proper operation of said system are hereby vested in a State Board of Trustees, to be known as the State Board of Trustees of the Employees Retirement System of Texas, which Board shall be constituted and shall serve as may now or hereafter be provided by the Legislature. Said Board shall exercise such powers as are herein provided together with such other powers and duties not inconsistent herewith as may be prescribed by the Legislature. All moneys from whatever source coming into the Fund and all other securities, moneys, and assets of the Employees Retirement System of Texas shall be administered by said Board and said Board shall be the trustees thereof. The Treasurer of the State of Texas shall be custodian of said moneys and securities. Said board is hereby authorized and empowered to acquire, hold, manage, purchase, sell, assign, trade, transfer, and dispose of any securities, evidences of debt, and other investments in which said securities, moneys, and assets have been or may hereafter be invested by said Board. Said Board is hereby authorized and empowered to invest and reinvest any of said moneys, securities, and assets, as well as the proceeds of any of such investments, in bonds, notes, or other evidences of indebtedness issued, or assumed or guaranteed in whole or in part, by the United States or any agency of the United States, or by the State of Texas, or by any county, city, school district, municipal corporation, or other political subdivision of the State of Texas, both general and special obligations; or in home office facilities to be used in administering the Employees Retirement System including land, equipment, and office building; or in such corporation bonds, notes, other evidences of indebtedness, and corporation stocks, including common and preferred stocks, of any corporation created or existing under the laws of the United States or of any of the states of the United States, as said Board may deem to be proper investments; provided that in making each and all of such investments said Board shall exercise the judgment and care under the circumstances then prevailing which men of ordinary prudence, discretion, and intelligence exercise in the management of their own affairs, not in regard to speculation but in regard to the permanent disposition of their funds, considering the probable income therefrom as well as probable safety of their capital; and further provided, that a sufficient sum shall be kept on hand to meet payments as they become due each year under such retirement plan, as may now or hereafter be provided by law. Unless investments authorized herein are hereafter further restricted by an Act of the Legislature, no more than one per cent (1%) of the book value of the total assets of the Employees Retirement System shall be invested in the stock of any one (1) corporation, nor shall more than five per cent (5%) of the voting stock of any one (1) corporation be owned; and provided further, that stocks eligible for purchase shall be restricted to stocks of companies incorporated within the United States which have paid cash dividends for ten (10) consecutive years or longer immediately prior to the date of purchase and which, except for bank stocks and insurance stocks, are listed upon an exchange registered with the Securities and Exchange Commission or its successors; and provided further, that not less than twenty-five per cent (25%) at any one time of the book value of investments of said Fund shall be invested in Government and Municipal Securities as enumerated above. This Amendment shall be self-enacting and shall become effective immediately upon its adoption without any enabling legislation."

Sec. 2. The foregoing Constitutional Amendment shall be submitted to a vote of the qualified electors of this state at an election to be held on November 5, 1968, at which election all ballots shall have printed thereon the following:

"FOR the Constitutional Amendment amending Subsection (a) of Section 62, Article XVI of the Constitution of the State of Texas relating to the Employees Retirement Fund and the Employees Retirement System of Texas, revising provisions for investments of moneys and other assets of the Fund, and changing other existing provisions and making other new provisions with respect to the administration of the Employees Retirement System."

"AGAINST the Constitutional Amendment amending Subsection (a) of Section 62, Article XVI of the Constitution of the State of Texas relating to the Employees Retirement Fund and the Employees Retirement System of Texas, revising provisions for investments of moneys and other assets of the Fund, and changing other existing provisions and making other new provisions with respect to the administration of the Employees Retirement System."

Sec. 3. The Governor of Texas shall issue the necessary Proclamation for the election and this Amendment shall be published in the manner and for the length of time required by the Constitution and laws of this State.

## PUBLIC NOTICE
### Proposed CONSTITUTIONAL AMENDMENT
### NUMBER TWO ON THE BALLOT (SJR41)

**BE IT RESOLVED BY THE LEGISLATURE OF THE STATE OF TEXAS:**

Section 1. That Section 51-a of Article III of the Constitution of the State of Texas be amended, and the same is hereby amended, so as to read as follows:

"Section 51-a. The Legislature shall have the power, by General Laws, to provide, subject to limitations herein contained, and such other limitations, restrictions and regulations as may by the Legislature be deemed expedient, for assistance to and/or medical care for, and for rehabilitation and any other services included in the Federal legislation providing matching funds to help such families and individuals attain or retain capability for independence or self-care, and for the payment of assistance to and/or medical care for, and for rehabilitation and other services for:

"(1) Needy aged persons who are citizens of the United States or noncitizens who shall have resided within the boundaries of the United States for at least twenty-five (25) years and are over the age of sixty-five (65) years;

"(2) Needy individuals who are citizens of the United States who shall have passed their eighteenth (18th) birthday but have not passed their sixty-fifth (65th) birthday and who are totally and permanently disabled by reason of a mental or physical handicap or a combination of physical and mental handicaps;

"(3) Needy blind persons who are citizens of the United States and who are over the age of eighteen (18) years;

"(4) Needy children who are citizens of the United States and who are under the age of twenty-one (21) years, and to the caretakers of such children.

"The Legislature may define the residence requirements, if any, for participation in these programs.

"The Legislature shall have authority to enact appropriate legislation which will enable the State of Texas to cooperate with the Government of the United States in providing assistance to and/or medical care on behalf of needy persons, and in providing rehabilitation and any other services included in the Federal legislation providing matching funds to help such families and individuals attain or retain capability for independence or self-care and to accept and expend funds from the Government of the United States for such purposes in accordance with the laws of the United States as they now are or as they may hereafter be amended, and to make appropriations out of state funds for such purposes; provided that the maximum amount paid out of state funds to or on behalf of any individual recipient shall not exceed the amount that is matchable out of Federal funds; provided that the total amount of such assistance payments and/or medical assistance payments out of state funds on behalf of such recipients shall not exceed the amount that is matchable out of Federal funds; provided that if the limitations and restrictions herein contained are found to be in conflict with the provisions of appropriate Federal Statutes as they now are or as they may be amended, to the extent that Federal matching money is not available to the state for these purposes, then, and in that event the Legislature is specifically authorized and empowered to prescribe such limitations and restrictions and enact such laws as may be necessary in order that such Federal matching money will be available for assistance and/or medical care for or on behalf of needy persons; and provided further, that the total amount of money to be expended per fiscal year out of state funds for assistance payments only to recipients of Old Age Assistance, Aid to the Permanently and Totally Disabled, Aid to the Blind, and Aid to Families with Dependent Children shall never exceed Seventy-five Million Dollars ($75,000,000).

"Nothing in this Section shall be construed to amend, modify or repeal Section 31 of Article XVI of this Constitution; provided further, however, that such medical care, services or assistance shall also include the employment of objective or subjective means, without the use of drugs, for the purpose of ascertaining and measuring the powers of vision of the human eye, and fitting lenses or prisms to correct or remedy any defect or abnormal condition of vision. Nothing herein shall be construed to permit optometrists to treat the eyes for any defect whatsoever in any manner nor to administer nor to prescribe any drug or physical treatment whatsoever, unless such optometrist is a regularly licensed physician or surgeon under the laws of this state."

Sec. 2. The foregoing Constitutional Amendment shall be submitted to a vote of the qualified electors of this state at an election to be held on the first Tuesday after the first Monday in November 1968, at which election all ballots shall have printed thereon the following:

"FOR the Constitutional Amendment raising the limit on the amount that may be expended in any one year out of state funds for Public Assistance payments only to Seventy-five Million Dollars ($75,000,000)."

"AGAINST the Constitutional Amendment raising the limit on the amount that may be expended in any one year out of state funds for Public Assistance payments only to Seventy-five Million Dollars ($75,000,000)."

JOHNSON, ZWICK CONFER

# New Spending Cuts Loom

By FRANK CORMIER
Associated Press Writer

AUSTIN, Tex. (AP) — President Johnson, who agreed reluctantly to a $6-billion cut in federal spending to get his income tax increase, now faces the probability of having to cut an additional $1 billion.

Johnson, spending a long working holiday at his hill country ranch, had press secretary George Christian outline publicly on Tuesday the budget-cutting problems faced by the White House.

This followed a four-hour ranch conference Johnson had with Budget Director Charles J. Zwick.

As sketched by Christian, this is the situation facing the administration:

When Congress fixed a spending ceiling of $180.1 billion for a broad range of federal programs—except the Vietnam war and some others—it looked as if the ceiling could be met by chopping $6 billion from planned outlays in the fiscal year that began July 1.

Since then, however, estimated spending for farm-price supports has increased by $700 million and it now appears that costs of public assistance and medicaid may top the original projection by $300 million.

Those increases totaling $1 billion must be offset by cuts elsewhere in the budget.

Christian, quoting Zwick, said it seems likely that Congress itself will specify $3 billion in spending reductions. That leaves $4 billion of economy moves to be pinpointed by the administration.

The President, in an action announced Tuesday, approved significant new cutbacks in U.S. payrolls abroad. This is not a direct economy move, since many workers simply will be transferred to stateside jobs. But it is intended to help ease the balance of payments deficit which was one of the chief goals of Johnson's 10 per cent income surtax.

By mid-1969, under the Johnson plan, enough overseas jobs will be eliminated to cut spending abroad by $28 million to $32 million.

Compared with Dec. 31, 1967, the number of Americans on federal payrolls abroad will be slashed by 4,083 from 22,884, or 18 per cent. The number of foreign nationals employed will be reduced by 4,274 from 26,337, or 16 per cent. Twenty-one agencies, including the military, will be affected.

Christian had no word Tuesday on when doctors might report their findings after a careful study of X rays made Monday of Johnson's lower intenstine. The chief executive has diverticulosis, a nondisabling condition that produces pouches on the inner lining of the intestine.

## Crude Purchases To Be Lowered

AUSTIN (AP)—Major buyers of Texas crude oil have indicated they plan to cut their purchases in September by 89,943 barrels per day from their August level.

The Railroad Commission said the purchasers indicated a demand for 2,924,929 barrels daily in September.

The nominations compare with a U.S. Bureau of Mines forecast of 2,975,000 barrels, down 50,000 from August.

Both estimates will be considered when the commission meets Thursday to set the September oil production allowable.

AIRPORT FAREWELL — Alexander Dubcek, left, Czechoslovakia's Communist Party Chief, bids goodble to Yugoslav President Tito, hat in hand, on latter's departure from Prague following a state visit in Czechoslovakia. (AP Wirephoto via cable from Prague)

## Laredo Representative To Back Humphrey

SAN ANTONIO (AP) — Rep. Abraham Kazen, D-Tex., of Laredo, Tuesday formally announced he is supporting Vice President Hubert Humphrey for president.

Kazen's congressional district includes the southern portion of Bexar County, running all the way to the Mexican border.

# US Tacks Duty On French Ware

WASHINGTON (AP) — The government is rolling out an international trade weapon not used on such a large scale since it was directed at Nazi Germany. The target now—France.

The weapon is countervailing duties and it works like this: France provides its manufacturers with subsidies so they can sell their products at lower prices abroad. When the products get to the United States they're hit with the countervailing duty, jacking the prices back up again.

The French subsidy was imposed after workers won pay boosts of 10-15 per cent in May and June strikes.

The subsidy is intended to help groggy French industry back to its feet and ease the shock of suddenly higher prices. It was set last month at 6 per cent of labor costs. After October it is to drop to 3 per cent.

A U.S. Treasury spokesman said Tuesday the countervailing duty will follow a similar timetable, starting off at 2.5 per cent and dropping to 1.25 per cent when the French subsidy is halved.

The subsidy is scheduled to end Jan. 31. If it does, the United States will lift the temporary duty, the Treasury said.

The duty is applicable to virtually the whole gamut of French consumer goods arriving on U.S. docks, including wines, perfumes and automobiles. Exceptions are few, but they include certain agricultural products, fuels and antiques, a Treasury spokesman said.

Countervailing duties against isolated products are not unusual but application of this economic weapon against all but a few of a nation's experts to the United States may never have occurred before, he said.

## *Dancers Lawbreakers?*

PELICAN RAPIDS, Minn. (AP) — It's illegal in Pelican Rapids to dance with anyone but your wife. Village attorney Richard Nit discovered an ancient ordinance which apparently hasn't been enforced for many years. Nitz said he will draw up a new ordinance to keep dancers from being lawbreakers.

## *Lady Crop Duster*

GRAND FORKS, N.D. (AP) —Skimming along in an airplane a few feet off the ground beats the monotony of a desk job, says Dawne Gullard, 28. The woman crop sprayer pilot says the pay is better too. Three years ago, Mrs. Gullard quit an office job at Minneapolis to become a full-time pilot. She has logged more than 3,500 hours.

AUTO INSURANCE
From Old Line Companies!
We Can Fill All Your Insurance Needs
Hugh Boren & Son
INSURANCE AGENCY
N. W. Cor. Sq. Phone 573-3555

CAREER CORNER

By F. J. LAIN

The Arizona Daily Sun and Miss Lain award a new Mercury portable, courtesy of the Royal Typewriter Co., to Yolie Mayorga, Flagstaff, Ariz., for this question:

"I'm interested in social work, particularly at a neighborhood center or settlement house. Any suggestions?"

A. TRY IT BEFORE YOU BUY IT. Opportunities are plentiful to obtain volunteer or subprofessional experience before entering the social work field professionally. This applies to second career people as well as the U-25 generation; it is not unusual to become a professional social worker after the age of 40.

HELPING PEOPLE WITH TROUBLES certainly can be a soul - satisfying career, but one which demands an unstinting willingness to give of yourself. This is no choice for emotional scrooges, for those without genuine concern and sympathy for others. As one veteran neighborhood center administrator, himself a man of beautiful compassion, told me:

"Not only must you like people, you must also learn to HEAR WHAT THEY ARE SAYING WITH YOUR HEART. We can spot the workers who get into this field with misdirected motives: to play "Lady Bountiful," or to unload their own guilt feelings, or those who need help more than they have the need to help. It never works out. But for those who have become social workers for the right reasons, almost none leave because they don't like the work."

NEIGHBORHOOD CENTERS AND SETTLEMENTS specialize in the problems of city life, helping both established and new families. Often the newcomers — Spanish - Americans, Negroes, Puerto Ricans or southern mountain Whites find urban ways bewildering and demoralizing. The center may be the only buffer between them and the turmoil around them. Here's a brief idea of the job content:

THREE CASE HISTORIES: (1) Martha, a deserted mother of seven came to the city to find work. Forced to live in a rat-infested tenement, the family was soon without money for food when a neighbor suggested she seek help from a nearby settlement house. Here the staff, working through other voluntary and public welfare agencies, helped the mother get a job, medical attention for the children, food stamps, a better place to live and long-range family counseling.

(2) Jimmy, a four-year-old needed good care during the day because his mother has to work. His father has tuberous sclerosis, and in a wheel chair, he cannot feed and care for a child. A neighborhood center helped here too by enrolling Jimmy in its day nursery.

(3) Paul, a widower with six young children, holds two jobs to make ends meet. The children attend a neighborhood center for after-school recreation programs, and Paul is enrolled in a wood-working class — his only form of relaxation.

OUTLOOK: wonderful. The critical shortage of social workers is expected to continue. EDUCATION: a professional social worker needs a B.A. degree, preferably with a major in social sciences, and a master's degree in social work (two years) although good subprofessional jobs are available with less education. EARNINGS: with a master's degree, a general range of $6-15,000

FOR SCHOLARSHIP INFORMATION CENTERS write to the Council on Social Work Education, 345 E. 46th St. New York, N.Y. 10017.

FOR MORE INFORMATION ON NEIGHBORHOOD CENTERS — write to the National Federation of Settlements and Neighborhood Centers, 232 Madison Ave., New York, N.Y. 10016, . . . and the National Commission for Social Work Careers, Box 4511, New York, N.Y. 10071.

• • •

NEXT: Scholarships from employers

• • •

Sent your suggestions for future column topics to F. J. Lain, Career Corner, Snyder Daily News, P.O. Box 11400, St. Louis, Mo. 63105. Sorry, no mail answers can be given.

**(Distributed by McNaught Syndicate, Inc.)**

573-3514
SNYDER AMBULANCE SERVICE
Odis Glasscock

Monuments-Markers
LASTING MEMORIALS FOR YOUR LOVED ONES PLACED IN ALL SCURRY COUNTY CEMETERIES!
Complete Selection
HILLSIDE MONUMENT CO.
Offices At Bell-Seale Funeral Home
Also Curbing 3101 Ave. S Phone 573-5454

How to keep from getting lost in Chicago.

Another big story is about to break and we don't intend to let a single detail of our own state's role get lost in that crowd of delegates. As we did in Miami Beach, we'll follow every historic move for you in Chicago. Around the clock. From the caucus rooms to the convention floor. Whether it's national, regional or local coverage, we've got what it takes to do the job. That's because our own seasoned staff is backed by more than 150 Associated Press political news editors, photographers and on-the-spot reporters. And we'll cover every angle of our state delegation's convention story. Who they are. What they say. How they vote. That's why, no matter how confusing things get in Chicago, you'll never get lost reading this newspaper.

THE SNYDER DAILY NEWS
A MEMBER OF THE ASSOCIATED PRESS