THE SNYDER DAILY NEWS

VOL. 3, No. 29 — SNYDER, TEXAS, TUESDAY, JUNE 3, 1952 — EIGHT PAGES—PRICE 5c

Southwestern Bell On Spot In Congress

WASHINGTON, June 3 (AP)—Government and business officials sought today to ease a territorial conflict between the Southwestern Bell Telephone Company in Texas and small telephone systems in its service area.

Most of the smaller firms are co-operatives getting financial help through the Rural Electrification Administration (REA).

Rep. Omar Burleson (D-Tex), heading a group of Texas congressmen who called the afternoon meeting, said they hope an agreement can be worked out to avoid construction of duplicating lines.

"All we want is word from the Southwestern Bell people of the areas they want to serve and will serve," Burleson said.

"I am told that the Bell system is going in and checker-boarding certain areas with phones just to block out competition with co-operatives. We members of Congress from the part of Texas involved only want a clear understanding reached as to who will serve given areas, so that the farmers get telephone service."

Working with Burleson on the matter are Reps. Poage, Ikard and Mahon, all Democrats.

New Wildcat In Fisher Is Being Started

Texas & Pacific Coal & Oil Co. No. 1 Eve Len Johnson is to be a 6,500 foot wildcat three miles west of Hamlin in Northeast Fisher County.

Location for the project has been made 660 feet from south and east lines of section 196-1-BBB&C survey. That is about one and one-half miles southeast of the Round Top field. Operations will begin immediately.

SCURRY TESTS

In North Scurry, Standard Oil No. 1-S George Brumley is pulling test tool after a two-hour drill-stem test from 5,236-247 feet. No fluid surfaced while the tool was open. The project has been plugged back to 5,247 feet in the Cisco.

In Northwest Scurry County, Superior No. 13-578 Jordan is drilling below 8,045 feet in lime. The No. 1 Eva Laws is drilling in shale below 7,542 feet.

Magnolia No. 2-D Conrad, Southwest Scurry project, is drilling in lime below 5,188 feet.

FLOYD WELL

Standard No. 1 Adams, Floyd wildcat, recovered 31.3 feet of Pennsylvanian lime with shows of oil on a core from 7,637-672 feet. Operator is now preparing to drill-stem test.

KENT COUNTY

General Crude No. 1 C. V. O'Keefe, Northeast Kent wildcat, is drilling in lime and shale below 5,250 feet.

Superior No. 2-B Wood is drilling in lime below 2,210 feet.

Last Day For Absent Voting

Only nine persons had voted in the June 7 park bond election by noon today - - the last day for absentee voting in the $350,000 tax bond issue.

Qualified voters physically unable to appear at the polls on the special election day and those to be absent from the county at the time of the election may vote by absentee ballot until midnight tonight. Ballots cast by mail before midnight and accompanied by sworn affidavits affirming the qualifications of voters will be counted in tallying the results, Pat Johnston, county clerk, said. Voters must have rendered property for taxation.

TRY TO REVIVE YOUTH

Members of the fire department using an artifical respirator failed in an attempt to revive Ramiro Rodriguez, 17, who drowned in Deep Creek early yesterday afternoon. Joe Watson, volunteer fireman, is at right above working over the body with other volunteer firemen. (Lee Watson photograph.)

Youth Drowns Near Here In Deep Creek

Ramiro Rodriguez, 17-year-old Latin-American who lived on the West Ranch near Union died from drowning at about 1:30 o'clock yesterday afternoon while swimming in Deep Creek about two miles south of Snyder.

Rodriguez, the son of Mr. and Mrs. Ysmael Rodriguez, was swimming in the creek at Thompson's Dam when the accident occurred. With Rodriguez and already in the water were Joe Barrera, 17, and Isaac Villanal, 17. Another boy, John Loyola, was preparing to enter the water when Rodriguez drowned.

The youths said Rodriguez dived off a springboard into the creek and disappeared. Lloyd Merritt, sheriff, was called to the scene, and he pulled the boy out of the water. Attempts to revive the boy, who had been in the water about 30 minutes, failed. A pull motor used by the city fire department was applied to Rodriguez for almost an hour without success.

Merritt said the water was about 12 to 15 feet deep where the boy drowned.

Dr. John Broaddus, Snyder physician, pronounced the boy dead at the scene at 3 o'clock yesterday afternoon.

The drowning occurred on the Oran Thompson farm.

Funeral services will be held at 4 o'clock tomorrow afternoon at the Mexican Catholic Church on East Twenty - third Street, with the Rev. Edward Chrisman officiating. Burial will be in the Snyder Cemetery under the direction of Bolger Funeral Home. The body will lie in state at the family's home 10 miles west of Snyder before services.

Survivors include the parents, a sister, Ofila Rodriguez; and four brothers, Moses Rodriguez, Gilberto Rodriguez, Jaun Rodriguez, and Ramon Rodriguez.

Government In Korea Is About To Dissolve

PUSAN, Korea (AP)—The South Korean Assembly quit work today for lack of a quorum. Whether it would be dissolved hung in the balance.

A Source close to President Syngman Rhee said the aged chief may dissolve the Assembly late today or tomorrow. But another source—in the government — said Rhee would withhold the action pending outcome of a compromise plan offered to his opponents who normally control the assembly.

The compromise was offered by 52 pro-Rhee assemblymen who withdrew, saying they "could not continue" to work with legislators they considered "corrupt."

It calls for:

1. Re-election of Rhee when the Assembly picks a head of state late this month.

2. Adoption of a constitutional amendment providing for election of presidents by the people rather than the Assembly.

3. Adoption of a constitutional amendment providing for a two-house Assembly instead of a unicameral body.

4. These provivions to be put into effect two years from now.

The 52 pro-Rhee assemblymen pulled up stakes this morning.

The action made it practically impossible for the 183-member body to carry on business. A quorum of 92 is required. Twelve members have been jailed since martial law was declared by Rhee May 24. Some 20 to 30 others are in hiding for fear they will be taken into custody.

After trying without success all morning to get a quorum, Chairman P. H. Shinicky dismissed the Assembly.

A source close to Rhee said the 77-year-old President definitely had decided to dissolve the Assembly, "in accordance with the will of the people."

Rhee has said there is no provision in the Constitution for dissoluton of the Assembly, but that the will of the people is more important than the letter of the Constitution.

United Nations sources said they believe Rhee has been attempting to gain control of the Assembly by threats, intimidation and imprisonment of his most critical opponents. They called Rhee's charges of a "Communist plot" against the government mere window dressing.

Another Fight In City Council Develops Here Last Night

A heated discussion over the appointment of a tax equalization board arose late last night at the city council meeting.

The row started when the question was asked, "What about our equalization board?" F. G. Sears, mayor, answered that one had been appointed. Jack Contella, councilman, then asked who was on the board. The mayor answered that A. C. Martin, Fritz R. Smith, Jr., and Eugene Harper had agreed to serve.

Contella then wanted to know how they got appointed without his knowing anything about it. The mayor answered that it had been his understanding that the council wanted him to appoint whomever he could get to serve.

Contella countered, "I don't like people to bushwhack me around, I don't like it. I'm not a damn fool ... You have your pets and that's all. I don't have any pets. I treat all the people the same ... I'm damn tired of this stuff."

Sears asked, "Does the council want to say anything about this?"

N. R. Clements, councilman, moved the board be accepted.

Contella then stated, "I don't care now, go ahead ... You told us to get one (an equalization board), and I got one. What happened to it?"

"You brought up one man's name and the council didn't say a word," Sears said. "I assumed they didn't want him."

Contella fired back, "You don't fool me any more... I worked hard to get my man ... He (the man Contella was speaking of) said that there wouldn't be any dancing classes this summer and that he would have time to serve. He's a property owner too."

Clements' motion for acceptance of the board was seconded by J. Elmo Crowder. Dr. Robert Hargrove and Claud Lloyd both noted approval. The motion was listed as carrying unanimously.

This is the second time that an outburst has occurred between Contella and Sears. The last time was on July 2 when they differed over city financial policies.

Other business taken up by the council included the approving of the breaking up into lots property owned by Maurice Brownfield west of Snyder.

The council also agreed to take action at their next meeting on a request for the annexation of about 12 acres the southeast edge of town as a housing development. Fred Cullum and B. F. Pinnell have requested this annexation.

Agree On Foreign Aid

WASHINGTON, June 3 (AP)—Senate-House conferees were reported today to have agreed on a foreign aid bill of close to 6½ billion dollars.

Steel Production Down To Trickle In Nation

DISCUSSING STEEL DECISION

Gen. Dwight D. Eisenhower wears a serious expression as he discusses with Mrs. Anna Rosenberg, assistant Defense Secretary, and Gen. Omar N. Bradley (right) Chairman of the Joint Chiefs of Staff, the U. S. Supreme Court ruling that President Truman's seizure of the steel industry was illegal and unconstitutional. Mrs. Rosenberg informed Gen. Eisenhower of the decision between military conferences at the Pentagon in Washington.

Coal Miners Are Idled By NewShutdown

PITTSBURGH, June 3 (AP)—Production faded to a dribble today in the day-old steel strike. Allied unemployment mounted.

An estimated 26,000 coal miners who produce coal for steel-making furnaces have been laid off for the duration. Thousands of railroaders awaited similar furloughs.

The steel industry fell from a daily production of more than 300,000 tons to a tiny fraction of that amount 24 hours after the Supreme Court ruled the government had no right to seize the industry April 9.

President Philip Murray of the CIO United Steelworkers ordered his 650,000 workers in basic steel to drop their tools as soon as he heard the decision. His men won't work without a contract, Murray vowed.

The walkout is orderly across the nation. The giant U. S. Steel Corp. said some of its plants were not even being picketed. With the industry closed down tight, there was little for pickets to do any place but idly pace in front of plant gates.

The trickle of production left is accounted for by firms like Weirton Steel Co., in Weirton, W. Va., and Steubenville, O., which deal with independent unions and by companies like Kaiser steel, which have signed agreements with the union.

Steel industry experts expect steel-consuming industries to continue operations unhampered by the steel strike—for at least two weeks. And then the pinch will come.

Steel for factories making all kinds of steel products has been more abundant recently and the long-standing steel shortage was just about over when the steelworkers struck.

The trade journal Iron Age estimates general consumer steel inventories at from 30 to 60 days supply. Automobile makers are believed to have 30 to 45 days supply.

But plant shutdowns probably will come before the inventory runs out—if the steel strike lasts that long. A shortage in any vital steel item would make it impossible for any given manufacturer to keep up operations.

G. A. Renard, executive secretary of the National Association of Purchasing Agents believes the strike would begin to pinch in some places "in a very few weeks."

The steel strike halted iron ore mining in Minnesota with about 10,000 diggers joining the walkout near Hibbing, Minn.

The miners went out in obedience to a directive from George Teller, international union representative. In previous steel strikes, the ore miners had stayed on the job.

Both union and industry expressed willingness to get together for new negotiations but neither made specific plans to meet at the bargaining table immediately. In the absence of any concrete move for new contract talks, industry and union sources see little hope for an early settlement based on any possible negotiations.

Skeleton crews designated by the steelworkers remained inside the mills to prevent damage to costly equipment. Damage would mean a slow work return if and when a new contract is signed.

Eisenhower Has Answer For Charges Hurled By Sen. Taft

WASHINGTON, June 3 (AP)—Gen. Dwight D. Eisenhower said today he has consistently contended that the dominant factor in any future war will be air power. At the same time, he said he wished anyone who believes the foot soldier can be eliminated would "show me how to do it."

Eisenhower, holding a news conference at the Pentagon, was asked about last Sunday's statement by Senator Robert A. Taft that there has been a steady deterioration of U. S. air power which began while the general was chief of staff.

Eisenhower said he was ready to comment "on the record."

"There was a man named Billy Mitchell," he recalled, who agitated after World War I for a separate air force.

Eisenhower added that he himself "instantly started" after World War II to co-operate in divorcing air power from the ground forces.

Gen. Carl A. Spaatz, retired Air Force leader, "was my companion and associate" and "I stood with him on 70 (Air Force) groups," Eisenhower continued, adding that "we were whittled down."

Then he declared that the dominant power in any future war "is going to be air power."

At the same time, he added:

"Anyone who finds out that the foot soldier can be finally eliminated from war, I wish he would show me how to do it."

Eisenhower also said he had stood for "air power and Air Force in every way it is possible to do so."

Eisenhower's comments were sharply pointed up by the fact he and Taft are the front-running candidates for the Republican presidential nomination.

Besides alleging a deterioration of U. S. air power, Taft in Sunday's radio speech hit at what he called "the fallacies of our land generals."

He said one of these is that "a war against Russia can only be won on the continent of Europe with bayonets."

Eisenhower also told the news conference this country must have assurances it never will be cut off from the resources and friends it has in other parts of the world.

Eisenhower said, too, that "Korea and Indochina have as important implications as any other sector of the world."

And he warned of a continuing danger of "subversion, bribery and stealing" of free countries by the Communists such as occurred in the case of Czechoslovakia.

Eisenhower made the statements at a news conference opening his last day in the uniform of a five-star general. Henceforth he'll be a civilian prospect for the Republican presidential nomination.

Hot Again Today; El Paso Rain Recorded More Than Normal

(By The Associated Press)

Texas temperatures started climbing toward the lower 90s again Tuesday.

It was partly cloudy over most of the state. The U. S. Weather Bureau predicted it will get about as hot as it did yesterday.

El Paso got .47 inch of rain Monday and Monday night, bringing its total for the year to 3.92 inches, or 2.07 inches above normal at this date.

Harry Moore of the El Paso cotton Valley Association said the rain caused no serious damage to young cotton in that area.

The high Monday was 99 at Presidio with a low maximum of 84 at Marfa.

Amarillo also got a little rain.

Louisiana To Fight Anyway

BATON ROUGE, June 3 (AP)—Louisiana will continue its battle for tidelands rights if Congress fails to override the President's veto, according to the state attorney general.

President Truman recently vetoed a bill that sought to return to the states submerged tidelands.

Attorney General Fred LeBlanc explained in his report to the House Appropriations Committee yesterday that if the veto is overridden, much legal work will be required to define precise boundaries of Louisiana.

"California and Texas," he said, "the other two states involved in this fight, have put up far in excess of what we have."

He estimated California is appropriating $250,000 a year, Texas, $200,000.

"We have more to gain from this than Texas ever does," he added.

LeBlanc submitted a two-year budget that totaled $507,280 for the attorney general's office, including $150,000 for tideland legal work. The House committee approved the budget.

WEATHER

EAST AND SOUTH CENTRAL TEXAS: Partly cloudy and warm Tuesday, Tuesday night and Wednesday. Moderate mostly southeast winds on the coast.

NORTH CENTRAL TEXAS: Partly cloudy and warm Tuesday, Tuesday night and Wednesday.

WEST TEXAS: Partly cloudy Tuesday, and Tuesday night and Wednesday; scattered thundershowers mostly west of the Pecos Valley; no improtant change in temperature.

Tension Grows In Berlin As British Barricade Red Radio

BERLIN (AP)—British military police threw a barbed wire barricade around Russian-operated Radio Berlin today and besieged that Communist island inside the Western section of the divided city.

The surprise dawn action caught a guard of about 20 Russian tommy-gunners inside the big red brick building in the middle of the British sector of the former German capital.

British and German police on guard around the barbed wire barricade announced to both Russian and German civilian station personnel that anybody inside the building could come out but that nobody would be allowed back in.

The British troops around the station were issued extra ammunition and ordered to "meet force with force" if anyone tried to lift the seige. The Russians did not attempt to make their customary morning change of the guard, arousing belief that the Red squad inside had orders to sit tight, for the present anyway.

The British x x x 4th graf .....

The British action — taken after consultation with American and French occupation officials — apparently was in retaliation for Communist seizure of several small areas on the fringes of West Berlin which lie just inside the Russian occupation zone but had been administered by the West.

The Reds grabbed these little areas during the weekend for incorporation or evacuation in order to create "security belts" with which they are sealing off free Berlin from the surrounding Russian occupation zone.

British Commandant Maj. Gen C. F. C. Coleman last night protested to the Russians over these seizures.

A few hours later, at 3:30 a.m. the British MP's began their sealing off operation.

But the Red radio continued casting this morning, sending out mostly musical recordings. These programs might have come, however, from alternate studios the Communists have constructed in the Russian sector of the city. The transmitter also is in the Red-held section.

The regular 8 a.m. newscast from the station made no mention of the British barricade.

About 50 British military policemen and soldiers stood guard at the barbed wire thrown around the block-square building. About 50 German police who kept the curious early morning crowds moving.

The big radio, which the Russians have operated since the fall of Berlin in 1945, has been Communism's loudest voice in Germany. Although the area around the station fell to the British when the city was divided into occupation sectors, the Reds have maintained their grip on the station site.

Communist police also were busy during the night—erecting more road blocks to seal off West Berlin from the surrounding Russian occupation zone.

The Russians also barred Allied motor patrols from the Berlin-Helmstedt superhighway for the ninth straight day but the city's lifeline rail, barge and highway traffic to West Germany remained open and normal.

INCORRECTLY DRESSED

Iowa College Girls Get In Hot Water As Bagpipe Band

ABERDEEN, Scotland, June 3 (AP)—The outraged town council slammed the city gate today against an all-girl bagpipe band from the university of Iowa.

And oh, what they said about that synthetic breath of heather from the corn belt.

"A lot of comic characters who make a mockery of Scotland's national instrument and dress," stormed Councillor Frank Magee. "What Scot wants to hear 'Loch Lomond,' 'The Bonnie Wells O'Wearie' or 'The Bonnie Lass of Bon-Accord' sung bebop fashion or jived on the pipes?"

"Iowa girls in kilts," snorted Councillor Ian MacPherson. "How would they like it if we sent them a chorus of Scottish lassies in cowboy hats and chaps?"

The innocent cause of the big blowup was the town council's lakes and parks committee.

Recently the committee received a letter disclosing that Iowa state's 65-girl pipe band (known as "The Scottish Highlanders") were planning an August tour of Scotland.

Enclosed was a brochure imparting the information that the uniforms of tartan kilt, dark blue doublet and red hackle busby cost $25,000, that the band has travelled over 40,000 miles on tour, and it has played before some three million persons.

And how would Aberdeen like to see them, the letter aske

The band offered to c if the city would pay bill and traveling expens figured out at 250 pounds $700). The committee incautious recommended acceptance.

The opposition at the council meeting last night was led by Magee, a transplanted Englishman.

"I can just imagine what it would be like," he said sarcastically. "They would all be doing anties reminiscent of a circus with probably half a dozen chorus girls with practically nothing on playing the bagpipes."

Councillor J. B. Burgoyne said half-heartedly that anyway "it is very courageous of these girls to come over here and play the traditional Scottish instrument."

Magee called for a vote and the proposal to appropriate the 250 pounds was defeated, 20 to 8.

Councillor A. T. Morrison, who had been studying the brochure, said he would see to it that the band didn't take part in the big Braemere and Aboyne clan gatherings and Scottish games in August, either.

"These girls," he stated, "are incorrectly dressed."

More Prisoners Wounded As Koje Defiance Is Continued

KOJE ISLAND, Korea, June 3 (AP)—American guards fired riot guns into a prisoner of war compound tonight, slightly wounding four North Korean prisoners defying orders.

Prisoners in Compound 604 refused to remove clothing from the barbed wire fence obstructing the guards' view of the enclosure. The guards then opened fire with crippling shotgun blasts to drive the unruly POWs back from the fence.

Two of the prisoners were taken to a camp hospital for treatment. The other two were given first aid by fellow prisoners.

The shooting raised prisoner casualties for the past 24 hours to one dead and seven wounded. One prisoner was killed and another wounded by the accidental discharge of a guard's machinegun and two were wounded in the night in an escape attempt.

Defiant Red POWs earlier set up a new flagpole in their prison pen in place of one knocked down by guards yesterday.

"It will not be there very long," commented Brig. Gen. Haydon L. Boatner, Koje commander.

Boatner summoned chieftain of three Red-controlled compounds. He gave leaders of Compounds 85 and 96 an ultimatum to haul down Red flags. It was not disclosed what he told the third POW leader whose compound—92—already had lowered its flags.

The Communist flag pole in Compound 602 was smashed yesterday by a U.S. Patton tank ringed by infantrymen carrying bayonet-tipped rifles.

Tension in the hate-filled prison stockades remaned high as the accidental discharge of a machinegun killed one POW and wounded another in Compound 78. Prisoners refused to give up the body or permit camp officials to take the wounded man to a hospital.

Brig. Gen. Haydon L. Boatner, commander of the prison camps, expressed concern over the number of accidental shootings by Allied guards.

Two POWs were wounded yesterday. One was shot trying to escape. The other was shot by a South Korean officer, who was goaded by shouted POW insults.

Boatner has ordered the Communists to pull down Communist flags flying over their compounds. Several compounds openly defied the order. Tank supported troops removed flags and insulting banners from two compounds yesterday.

North Korean prisoners of Compound 96 staged a mock funeral. A camp official said it presumably commenorated an incident Friday in which five POW's were killed. The spokesman said Boatner saw the demonstration.

PARIS FIGHTS COMMUNISTS

A Paris policeman surveys two demonstrators felled in Avenue de la Republique last week during a clash between police and Communists protesting Gen. Matthew B. Ridgway's arrival. The Paris government tightened its crackdown on Communist Party actions in the country by widespread raids on Party offices.

Citizens Ask City Action In Cleanup

Snyder's cleanup drive reached a high pitch last night when more than 20 persons appeared before the city council to request more action from the city in the elimination of unsanitary conditions.

Those appearing included representatives from several women's clubs and civic organizations.

A five-point program was presented the council for its consideration by Stanley Noah, chairman of the health and sanitation committee of the Chamber of Commerce.

It was requested that: (1) the city enforce ordinances pertaining to compulsory connection with sewer lines where available; (2) the city establish its own garbage department; (3) the city set out certain trash can specifications; (4) the city prohibit burning of trash, and (5) the city prohibit carnivals and circuses from operating within the city limits.

The establishment of a city owned and operated garbage department was thoroughly discussed. Figures prepared by the cleanup group showed that a department could be established for an initial outlay of slightly more than $18,000.

All councilmen present agreed that the need for improvement of sanitary conditions was great, but most argued that the lack of adequate city finances prevented immediate action.

Mayor Forest G. Sears, explaining the city's position, said that city funds would be exhausted this month and that the city would have to start operating on borrowed funds until tax revenue starts coming in next October.

W. W. Park, city attorney, told the group that under our present form of government the tax rate of $1.50 per $100 valuation could not be exceeded. He added that under the proposed council-manager form of government, taxes could be levied at a rate of up to $2.50 per $100 valuation.

In the discussion it was generally agreed that the only way to bring about many of the requested programs would be through increased city spending which would entail higher taxes.

The mayor said he didn't think that a tax increase would be received with universal joy here.

Mrs. Harold Brown than asked if enforcement of existing ordinances wouldn't help improve the situation. Park answered that prosecution would not solve the problems.

The meeting broke up when Dr. Robert Hargrove, councilman, said that to accomplish what everyone there apparently wanted would take the cooperation of both the city and citizens. He asked that the city be given time to study what it could do and that the citizen groups continue their efforts.

HOSPITAL NOTES

Dale Orr, 4-year-old son of Mr. and Mrs. R. B. Orr of route No. 3, was reported as in serious condition at the Snyder Hospital this morning. He underwent emergency surgery yesterday at the hospital.

Mr. and Mrs. R. C. Gilmore, both 39, of 2411 Twenty - ninth Street, who were both injured Saturday night in an automobile accident, were reported in good condition at the hospital this morning.

Patients admitted to the hospital yesterday were Mrs. Melford Leach of Snyder, medical; Ramon Quintanella, Snyder, medical; and William Mathis, 1901 Avenue Q, medical.

Mrs. Mary Favors, medical patient, was transfered to Hendrick Memorial Hospital in Abilene this morning. Mrs. Joel Hodges, maternity patient, was dismissed from the hospital this morning.

Day Camp Registration Extended For Girl Scouts

The deadline for registration for Girl Scout day camp has been extended to June 5, Mrs. Ned White, Girl Scout council member, said today.

Registrations were originally due in by Sunday, but they may now be received until Thursday. Registration blanks may be returned to Girl Scout leaders or to Johnny Boren at the Boren Insurance Agency.

MAMIE'S NEW LOOK

Her residence in Paris as wife of retiring NATO's chief has done things for Mrs. Mamie Eisenhower's distinctive coiffure. When the smiling wife of General Ike left for Paris in 1951 (left) her bangs, were plastered down on her forehead. When, the same big smile, she returned to Washington (right) the bangs were turned up under the chic Parisian hat. A Parisian hairdresser made the change that might well set a style if Mrs. Eisenhower should become a First Lady.

Girl Scout Leaders To Meet Here Thursday

The Girl Scout Leaders' Club will hold its last meeting of the current season at 3:45 Thursday afternoon in the Humble recreation hall.

Mrs. Homer Hurst will be hostess for the meeting, which will combine business discussions with a social program. The club will resume meetings next fall.

Lash La Rue Very Cruel

LOS ANGELES (AP)—Film cowboy Lash la Rue was "very cruel to me and refused to act like a married man," actress Barbara Fuller testified in winning a divorce.

She told a court yesterday they parted nine months after their marriage in February, 1951. She waived alimony.

Philosophical About His Loss

ST.LOUIS (AP)—"You've got to lose one sooner or later," was Sal Maglie's comment as his time came.

Despite the philosophy, it was a bitter thing for the New York Giant's right hander to face his first defeat of the season, after nine triumphs. The loss was 5-4, at the hands of the St.Louis Cardinals last night.

Counting three victories at the end of last year, Maglie was trying for his 13th consecutive success.

He was lifted for a pinchhatter in the seventh frame after the Redbirds had pulled in front.

Sitting dejectedly in the locker room, the 36-year-old hurler tried to recall what had gone wrong.

"My control was off a little," he said. "If I'd had my control, I'd have been all right, but I was in trouble every inning.

Marijuana Needed Water

MONTEBELLO, Calif. (AP)—Police arrested Charles Edward Calkin, 38, last night for watering his garden. The garden, officers said, contained 80 marijuana plants. Calkin was booked on suspicion of violating the state health and safety code.

West Pointers Graduate

WEST POINT, N.Y. (AP)—Today is graduation day for 523 cadets at the U.S. Military Academy. A commencement address by Air Secretary Thomas K. Finletter will feature the academy's 150th graduation exercises.

Miss Fleming Engaged

HOLLYWOOD. (AP)—Movie Actress Rhonda Fleming and a Beverly Hills surgeon, Dr. Lewis V. Morrill, announced their engagement yesterday.

PERSONALS

Mr. and Mrs. Harvey Floyd, Post Highway, are parents of a son, born early this morning at the Snyder Hospital.

A daughter was born this morning at the Snyder Hospital to Mr. and Mrs. D. J. Hart of route No. 3

Mr. and Mrs. S. B. Stansell of Fluvanna are parents of a daughter, born at the Snyder Hospital this morning.

Mr. and Mrs. M. A. Callaway and daughter, Kay, 1202 Twenty-sixth Street, spent Friday in Crowell, visiting Mr. and Mrs. Claude Callaway.

E. W. Edmonson of Grand Prairie visited in the home of his mother, Mrs. Della Edmonson, 1509 Avenue S.

Mrs. F. B. Langford and daughter, Patty, of Hamlin spent Thursday visiting in the home of Mr. and Mrs. M. A. Callaway, 1202 Twenty - sixth Street.

Mrs. Stewart has also had as her guest, her sister Mrs. C. E. Wade of Kingsville, who is also visiting her parents, Mr. and Mrs. S. C. Porter, Twenty - fifth Street.

DAILY NEWS

Published Sunday morning and each evening except Saturday by the Snyder Daily News, at Snyder, Texas.
Entered as second-class matter at the Post Office at Snyder, Texas.
HERBERT FEATHER, Publisher
HOUSTON H. HARTE, Editor
ROBBY PERKINS, Adv. Manager
DILLARD POPE, Classified Adv. Mgr.
J. R. ECKSTADT, Circulation Manager
SUBSCRIPTION RATES: By CARRIER in Snyder, one year, $12.00. By Motor Carrier delivery, $1.20 per month. By Mail in Scurry and adjoining Counties, one year, $7.00. Balance of Texas, one year, $10.00.
MEMBER OF THE ASSOCIATED PRESS
The Associated Press is exclusively entitled to use for republication of all news dispatches credited to it and not otherwise credited in this newspaper; also local news published herein. All rights reserved for republication of special dispatches.
Any erroneous reflection upon the character, standing or reputation of any person, firm or corporation which may occur in the columns of THE SNYDER DAILY NEWS will be gladly corrected upon being brought to the attention of the management.
The publishers are not responsible for copy ommissions, typographical errors or unintentional errors that may occur other than to correct in next issue after it is brought to their attention.

CANYON
DRIVE - IN THEATRE
Big Spring Hwy. Ph. 3-7212
Open—7:00 P. M.
TONIGHT & WED.
"BRIGHT VICTORY"
Peggy Dow
Arthur Kennedy
Cartoon

FREEMAN'S
BREEZY NYLON MESH
For the coolest, smartest footwear under the sun! Freeman combines featherlight Nylon mesh witih fine, supple calfskin. Nylon Mesh in Wingtip Styles, also.

$12.95
Wheat Nylon Mesh and Tan Flexicalf

DAD'S DAY JUNE 15TH
HERE'S WHAT TO BUY...

Checklist for the ladies...
How to buy the Mister's
Arrow Shirts

Check the Fabrics—and count on the famous Arrow "Sanforized" label as your assurance of fine fabrics that wash and iron beautifully . . . wear longer . . . never shrink more than 1%.

Check the Collar Styles—and you'll see why your better half favors Arrow. We have short-, long- and medium-point collars; button-downs; spreads; all distinguished by smart Arrow styling.

Check the Fit—through the shoulders, arms and torso. You'll see that Arrow shirts fit trim, smooth, just-right—with no bunchiness at the waist. The Mitoga trademark *means* perfect fit.

Check the Arrow Value—compare Arrow with any shirt *anywhere*. Arrows look so good, fit so well, launder so easily, wear so long. Arrows are far and away your best buy.

$3.95 up
now...check in at
Dunlap's
SOUTH SIDE OF THE SQUARE
FOUR WAYS TO BUY:
• Cash • Lay-Away
• Charge • Budget

SALE!
CONTINUED BY POPULAR DEMAND
LIMITED TIME—LIMITED QUANTITY
THE FAMOUS TRIPLE-WHIP MIXER
SAVE $12.00
REG. PRICE $39.95
SPECIAL $27.95
perfect mixer!
You simply dial the right speed for the job, and these powerful beaters do the rest. This streamlined beauty is easy to handle . . . dependable and a pleasure to use, always. Complete with new juicer, two bowls.

Triple-Whip Mixer
$1.00 PER WK.
WE CARRY OUR OWN PAPER
NO MONEY DOWN!
GOODYEAR
SERVICE STORE
Don Hire, Mgr.
1918 25th STREET DIAL 3-6162
OPEN SATURDAY NIGHT UNTIL 9 P.M.

RITZ
AIR CONDITIONED FOR YOUR COMFORT
TODAY THRU THURS.

Directed by FREDERICK de CORDOVA • Produced by AARON ROSENBERG
A Universal-International Picture
—ALSO—
A Grand Array Of Selected Short Subjects For Your Greater Enjoyment of This Truly Wonderful Program Especially Designed For Your Better Entertainment!
And Don't Overlook Those Delicious and Tempting Refreshments You Will Find In Our Completely Stocked Refreshment Bar.

PINNELL INSURANCE AGENCY
Dependable Service
Every Type of Insurance
1712 25th St.
Phone 3-5912

CABINET WORK
OF ALL KINDS . . .
KITCHEN CABINETS
BOOK CASES
Bring us your plans or sketches. If it's made of wood, we can make it!
MOFFETT CABINET SHOP
1608 27th St. Dial 3-5866

Now Showing At Your Snyder DRIVE-IN THEATRES
DRIVE OUT FOR THE TIME OF YOUR LIFE AT THE STARLITE
—TODAY & WEDNESDAY—
AN EXCITING AND ENJOYABLE DOUBLE FEATURE PROGRAM—
FEATURE No. 1:
"Lady of Burlesque"
—STARRING—
BARBARA STANWYCK
JANIS CARTER
FEATURE No. 2:
"When You're Smiling"
MUSICAL SENSATION OF THE MOVIE SEASON—
—AND AS AN ADDED ATTRACTION—
"PAPPY"
Hardy Laugh Cartoon
In Technicolor—
AND FOR ADDED PLEASURE—VISIT OUR COMPLETELY STOCKED AND COURTEOUS SNACK BAR
AND AT THE TRAIL
TODAY & WEDNESDAY
DON'T MISS THIS GREAT DOUBLE FEATURE PROGRAM—
FEATURE No. 1:
"I'll Never Forget You"
—WITH—
TYRONE POWER
ANN BLYTH
FEATURE No. 2:
"The Merry Monahans"
—STARRING—
DONALD O'CONNOR
PEGGY RYAN
JACK OAKE
ANN BLYTH
—ADDED—
Color Cartoon
"LIFE WITH FEATHERS"
AND FOR MORE ENJOYMENT AND BETTER REFRESHMENTS VISIT OUR DELUX —SNACK BAR—

PALACE
ENJOY A GOOD MOVIE IN COOL COMFORT
LAST TIMES TODAY
YOU CAN'T AFFORD TO MISS—

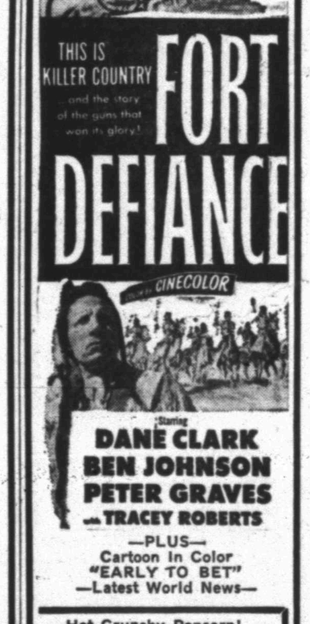

—PLUS—
Cartoon In Color
"EARLY TO BET"
—Latest World News—
Hot Crunchy Popcorn! Delicious Hot Dogs and Sandwiches! All Kinds of Cold Drinks! And a Wide Selection of Those Tempting Candy Bars! All These and Many others Will Be Found in Our Friendly Refreshment Bar.

TEXAS
ALWAYS COOL AND COMFORTABLE
—LAST TIMES TODAY—
AN EXCITING DOUBLE FEATURE PROGRAM YOU WILL LONG REMEMBER!
FEATURE No. 1:
"When Worlds Collide"
—STARRING—
RICHARD DERR
BARBARA RUSH
FEATURE No. 2:
"Savage Splendor"
ONE OF THE GREATEST JUNGLE SETTINGS YOU HAVE EVER WITNESSED—
—And For Your Added Pleasure—
A Laugh Packed Cartoon
"MOUSE COMES TO DINNER"
And In Our Refreshment Bar You Will Find—
Hot Fresh Popcorn—
Delicious Snow Cones—
And A Wide Selection of Candy Bars and Cold Drinks—

TALK OF THE TOWN

By SUE HOLMES

If you want to learn to sew this summer, you have two opportunities at your fingertips.

Mrs. FRANK JENKINS, high school clothing teacher, is conducting an adult beginners sewing class which began this morning. The class will meet every Tuesday and Thursday in June. Meetings are held in one of the small buildings on the high school campus.

You can call 3-5966 if you want to find out more

Mrs. MILDRED SPARKS county home demonstration agent, is organizing a class in advanced tailoring beginning next Tuesday. Call 3-6912 for more information.

* * *

A play school started yesterday at the high school. It is under the direction of Miss VERA PERIMAN and is in conjunction with the sewing classes. While some of the women learn to sew, others care for the children, then they switch around.

Miss Periman will teach craft classes during this month to high school home making girls who have signed up for summer project work. There will be several adults signed up for the craft courses, and for information about this you can call Miss Periman at the high school.

* * *

RANDOM NOTES: An attraction that will really be hot stuff has been set for the 1952 State Fair of Texas, October 4 through 19.

A world championship chili contest will be held, according to James H. Stewart, executive vice president and general manager.

Chairman of the chili contest will be Joe E. Cooper of Dallas, author of a definitive book on chili called "With Or Without Beans," to be published in the fall. Rules of the state fair contest stipulate "no beans."

"One purpose of the contest," Cooper said, "is to restore chili's lost prestige in things gastronomic, not to mention the re-establishment of public confidence in this florious victual. The noble institution of a bowl of chili must not be abandoned to perish on the vine."

After we ate a bowl of hot grease which was sold as chili in a local beanery during the last cool spell, we are very sure chili making IS a lost art.

Miss Hegwood Bride Of H. N. Robinson

Miss Joy Hegwood of Midland and Harvey Neal Robinson of Abilene were married Saturday night at the home of the bride's uncle, H. D. Mackey, 2211 Thirty-second Street.

The Rev. Robert Owens, pastor of the Assembly of God church, read the ceremony.

The bride's parents are Mr. and Mrs. R. R. Fraser of Midland, and Mrs. N. M. Robinson of Abilene is the mother of the bridegroom.

Mr. Mackey gave his niece in marriage. Harold Mackey lighted the candles.

A reception was held after the ceremony.

Flatters The Figure

Figure favoring silhouette—from cape sleeves and yoke-panel lines down to six-gore skirt! It's a special "soft fabric design for sheers and semi - sheers of nylon, rayon, cotton. (Three-quarter sleeves are included in pattern.)

No. 2188 is cut in sizes 14, 16, 18, 20, 36, 38, 40, 42, 44, 46 and 48. Size 18 3 5-8 yds. 39-in.

Send 30c for PATTERN with Name, Address, Style Number and Size. Address PATTERN BUREAU Snyder Daily News, Box 42, Old Chelsea Station, New York 11, N. Y.

Patterns ready to fill orders immediately. For special handling of order via first class mail include an extra 5c per pattern.

The SPRING - SUMMER FASHION BOOK brings you dozens of pretty and wearable fashions for cottons, from cool, cool casuals to town styles; plus the most inspiring suggestions for your vacation wardrobe. In all, over 125 easy-to-make pattern designs for all ages and occasions. Order your copy now. Price just 25 cents.

Snyder Daily News, Box 229, Madison Square Station New York 10 N.Y.

Steve's TAXI
DIAL
3-5444

EVENTS OF WEEK

WEDNESDAY

Wednesday Contract Club, 1:30 p.m., with Mrs. S. L. Surratt, Pan American Pipe Line Camp.

Catholic Women's Club, 2 p.m., with Mrs. Don Wolfe, 1112 Twenty-sxith Street.

Leisure Bridge Club, 7:30 p.m., with Mr. and Mrs. J. E. Bucy, Lion Oil Camp.

THURSDAY

Ches les Amies Bridge Club, 12:30 p.m., at the Country Club.

Tally Bridge Club, 1:30 p.m., at the Village.

Girl Scout Leaders' Club, 3:45 p.m., Humble recreation hall.

WCTU, 9:15 a.m., Fellowship Hall.

Institution of Order of the Rainbow for Girls, 7 p.m., North Ward School cafeteria.

Rainbow Girls installation service, 8 p.m., North Ward Cafeteria.

FRIDAY

Initiation of Rainbow Girls, 7:30 p.m., North Ward Cafeteria.

Stumble and Fall Square Dance Club, 8 p.m., at the rodeo grounds.

SATURDAY

Saturday Night Bridge Club, 7:30 p.m., with Mr. and Mrs. Sam Joyce, 2610 Thrity - second Street.

PERSONALS

Robert Wansbrough, son of Mr. and Mrs. R. M. Wansbrough, Lamesa Highway, will fly from Dallas to Washington, D. C., from where he will go on to Baltimore to visit his aunt, Mrs. Charles Catlin. On his return, he will go by way of New Orleans and Grand Chenier, La., where he will visit his sister, Mrs. J. L. Adkins.

Mrs. O. L. Nickols and daughter, Barbara, 2807 Avenue W, have returned from Temple, where Mrs. Nickols had been a patient in the Scott and White Hospital for the past 16 days.

Mrs. J. D. Scott and son, Joe Dave, 3600 Avenue U, spent the week end in Dallas on business and visited in the home of Mrs. Nan McAlister.

Mrs. J. W. Rader and children 1908 Coleman Street, are in Breckenridge, where they are visiting Mr. Rader, who is there temporarily on business.

Mr. and Mrs. Bob Foster and son, Gary Bob, 811 Twentieth Street, spent the week end in Chickasha, Okla., visiting Mr. and Mrs. G. W. Foster.

Mrs. C. U. Bishop, 1204 Twenty-sixth Street, and Mrs. Aubry Huddleston, route No. 1, returned Sunday from Albuquerque, N. M., where they had been visiting their aunt, Mrs. Jack Ringer. Mrs. Ringer, who is a former resident of Snyder, underwent an operation recently but is reported to be improving satisfactorily.

Mrs. W. W. Headstream, 2900 Avenue W, returned yesterday from Arlington where she attended the graduation of her son, David Lynn, from Arlington State College Thursday night.

Harold Sweet, son of Mr. and Mrs. Lester Sweet, 802 Twenty-seventh Street, has come home to spend the summer visiting friends and his parents. He is a student in Notre Dame at South Bend, Ind.

Misses Ann Mary and Helen Clare Gray, daughters of Mr. and Mrs. Young Gray of Big Springs are visiting this week in the home of Mrs. R. L. Gray, 3300 Avenue U, and Mr. and Mrs. Borden Gray of Borden County.

Mrs. R. C. Miller Jr. and children, Richard and Linda, 2608 Avenue U, and Mrs. L. T. Stinson, 3011 Avenue U, were in Abilene yesterday and today to visit friends and relatives and on business.

Mr. and Mrs. C. P. Simmons and children of Camp Springs, Mr. and Mrss. H. E. Crumley and children of San Marcos, Mr. and Mrs. Robert Alexander of Lubbock, Mr. and Mrs. Fred Crumley and son of San Antonio, and Rev. and Mrs. Jerry Crumley of De Kalb, Tex., are visiting in the home of their parents, Mr. and Mrs. A. A. Crumley, 2209 Avenue O.

Mrs. Noel L. Banks, 2809 Avenue S, and Miss Ellen Jane Clarkson were in Abilene on business Thursday.

Mrs. L. G. Doss and daughter, Regina, of San Angelo left Saturday after visiting several days in the home of Mr. and Mrs. Nolen Beachamp, 2807 Avenue Q.

Mrs. E. C. Bodie, Lamesa Highway, visited in Levelland recently in the home of Mrs. W. T. Hardin.

Mr. and Mrs. Henry Camp, 1112 Thirtieth Street, were in Midland on business Saturday.

Mr. and Mrs. J. W. Browning and children, Brenda and Larry, 1505 Avenue S, returned recently from Albuquerque and Santa Fe, N. M., where they visited relatives.

Mrs. Betty Sample of Rio Hondo, Tex., is visiting Mrs. J. M. Doak and Mrs. J. S. Cooper, route No. 2.

Mr. and Mrs. C. L. Godwin of Lubbock spent Wednesday visiting in the home of Mr. and Mrs. Clyde Godwin, 3790 Avenue V.

Mr. and Mrs. C. E. Nobles of Wichita Falls are spending the week end visiting Mrs. Nobles' parents, Mr. and Mrs. Noel L. Banks, 2809 Avenue S.

Mrs. LaVerne Trotter and sons, Danny, Terry and Mike of Wales, Wis., Mrs. Lucy DeWitt of Kenosha, Wis., and Miss Fannie High of Houston left Sunday after being guests in the home of Mr. and Mrs. T. E. Gideon.

Ask Mildred

Send your questions to Mildred Sparks, county home demonstration agent, courthouse, or to the Snyder Daily News.

Please give me some pointers on cutting gladioli. H

Cut them early in the morning.

Leave four leaves uncut if you want a good corm to develop next year.

Cut stem in "V" shape.

Plunge freshly cut glads into cool water for 30 minutes before arranging.

Snip an inch from the stem each day.

Keep glads out of wind and breeze of electric fans.

* * *

I would like a good recipe for frosting using marshmallows. E.

Marshmallow Frosting.

Mix thoroughly in top of double boiler, two unbeaten egg whites, one and one-half cups sugar, three tablespoons light corn syrup, four tablespoons water, one-fourth teaspoon cream of tartar and one-eighth teaspoon salt. Set over rapidly boiling water and beat constantly with rotary egg beater until mixture will hold peak (seven minutes). Remove from hot water and add one teaspoon vanilla and beat until cool and thick enough to spread. Just before spreading fold in one cup marshmallows cut in quarters. You'll have enough frosting for top and sides of one loaf.

* * *

Please give instructions for controlling ants of various sizes. J.

Chlodane (1068) is the best material for the control of ants of all kinds. Completely cover the ground upon and around the nest with a 10 percent chlordane dust. If a wettable form is desired, pour about one cup of a two or three percent solution down into the nest. For larger colonies, greater amounts should be used.

CIRCULATION HALTED

A Paris gendarme unloads stacks of 'L 'Humanite" copies after seizure of the Communist daily newspaper in the French capital. The paper, whose front page features the government arrest of French Red leader Lacques Duclos, was raided after it had urged all Communists to praticipate in the demonstrations against Gen. Matthew B. Ridgway, now NATO military commander.

Scurry Man Is Found Guilty Of Driving While Intoxicated

George William Jones, 37, route No. 3, was assessed a fine of $200 in county court yesterday afternoon on a charge of driving while intoxicated.

The trial, which began at 1:30 o'clock yesterday afternoon, lasted until 5 o'clock before the jury retired to make a decision. The jury deliberated almost an hour before returning the verdict of guilty.

Jones was charged in connection with an automobile accident Feb. 20 on the Big Spring Highway. One man, T. C. Fagan, 29, of Snyder, died three days later from injuries suffered in the wreck. Another man, Melvin C. Sanders, 26, Colorado City, was seriously injured

Keith Merrick, county attorney, produced evidence in an attempt to prove that Jones was driver of the auto at the time of the wreck and that he drove the car earlier during the day while intoxicated.

E. W. Green, highway patrolman who investigated the accident, testified that Jones told him less than an hour after the accident that he was driver when the wreck occurred. He added that when a car overturns several times, the driver in most instances is less likely to be seriously injured than other occupants. He also testified that the back of Jones' trouser leg had been torn and that the seat covers in the car were torn, leaving springs bare on the driver's side of the seat, indicating the possibility that Jones' trousers could have been torn by the spring in the accident.

C. E. McGaw, Jones' attorney, produced four witnesses who testified that Sanders was driving the car about two hours before the accident and that Jones was too intoxicated to drive. McGaw argued that Jones was intoxicated and in a state of shock at the time he stated to Green that he was driver, and Jones testified that he did not remember making the statement to Green.

Defense witnesses were Nolan Beauchamp, service station operator; E. B. Bolinger, Jones' landlord; and Mr. and Mrs. L. D. Jones, operators of a grocery store near Jones' home.

McGaw said he would file a motion for a new trail today.

Negro Coed, White Man To Marry In New York

RICHMOND, Ind. (AP)—A Negro coed and her white fiance, with diplomas from disapproving Earlham College, headed for Ithaca, N.Y., today to be married Wednesday.

The two, Grace Cunningham, 22, of Berkeley, Calif., and Robert McAllester, 23, of Ithaca, were together at Earlham's commencement Monday after a month of involuntary separation.

McAllester said he was "forced" by the college to complete his final month of academic work away from the campus.

Taft Backers Accused Of Clique Control

WASHINGTON, June 3 (AP)—Ten Republican governors—all Eisenhower - for - President men—accused backers of Sen. Robert Taft today of trying to put party control under a small clique.

The governors' statement did not name Taft, but the targets of their attack were clearly identified as they challenged that a wing of the party jeopardized chances of a Republican victory in November by overriding majority wishes in Texas, Louisiana and Georga.

Taft, senator from Ohio, and Gen. Dwight Eisenhower, are the principal opponents for the Republican presidential nomination.

The statement, put out by Rep. Norris Cotton of New Hampshire, said that by naming rump delegates from the three states to the GOP convention, the party wing was driving away potential Republican votes.

Listed as signers of a statement were Govs. Sherman Adams of New Hampshire, C. Elmer Anderson of Minnesota, Edward F. Arn of Kansas, Alfred E. Driscoll of New Jersey, Walter J. Kohler Jr. of Wisconsin, John Davis Lodge of Connecticut, Douglas McKay of Oregon, Frederick G. Payne of Maine, Val Peterson of Nebraska and Dan Thornton of Colorado.

To win in November, the statement said, the Republican Party must "go before the electorate with complete integrity."

"Unmistakable evidence is now on the record that the rule of the majority within the Republican Party has not only been ignored but openly flouted in a number of Southern states," said the statement, which was distributed by Gov. Adams by Rep. Norris Cotton (R-NH).

The governors cited Texas, Louisiana and Georgia as states in which they said majority rule was "flagrantly" and "openly flouted." All three states are sending two sets of delegates to the July 7 national convention with the final choice of which will be seated left to the national party.

FRIGIDAIRE WEEK
See Frigidaire's greatest appliance values. Ask about our wonderful trade-in allowances!
JUNE 2nd thru 7th
FRIGIDAIRE WEEK SPECIAL OFFER!
Genuine Frigidaire QUICKUBE Ice Trays
with "Double-Easy" action
1. TRAYS RELEASE INSTANTLY!
2. CUBES COME OUT WITH A FINGER FLICK!
A $2.60 VALUE
ONLY $1.49 EACH
Fits any make refrigerator
You've never seen anything like these magnificent new aluminum Quickube trays—with built-in tray and cube releases! Ice cubes come out clear, large, perfect. A sensational buy at $1.49!
See the new CYCLOMATIC FRIGIDAIRE
Also ask about New Frigidaire Ranges • Washer • Dryer Ironer • Dehumidifier Food Freezers • Water Heaters Air Conditioners
Liberal trade-in offers . . . Easy Payment Plans
KING & BROWN
SNYDER'S OLDEST APPLIANCE DEALER
1914 25th PHONE 3-3102

BALLARD'S
FINE FOODS
Steaks — Fried Chicken
— Sea Foods —
— Tempting Salads —
Good Food—Good Service
Mr. & Mrs. H. H. Owens
Managers
2 Doors West Denson Gulf on East Highway

PEERLESS PUMPS
HI-LIFT — TURBINE — AND — JET PUMPS
WATER WELL DRILLING
G. S. TAYLOR
Day or Night Service Phone 3-4751 Snyder, Texas

Dead or Crippled Animals
Removed Free
Telephone 4123 Collect
SWEETWATER RENDERING CO.
SWEETWATER, TEXAS

Dr. John F. Blum
OPTOMETRIST
N.W. CORNER OF SQUARE
Most Prescrptions Filled the Same Day Patient Comes To Office
Phone 3-3992 Snyder, Texas

Caprock Material Company
Quality Ready Mix Concrete
Sand and Gravel
Ph. 3-4522 Snyder, Tex.

If You MISS Your
SNYDER DAILY NEWS
DIAL 3-5486
BEFORE 7 P. M. WEEK DAYS
AND 10 A. M. SUNDAYS
AND
ONE WILL BE DELIVERED TO YOU

WEDNESDAY IS
DOUBLE SAVINGS DAY
At Sunbeam Cash Food Market
BAR-B-Q HOT BONELESS LB. 98c
CATFISH FRESH WATER LB. 69c
BISCUITS BORDENS CAN 10c
BLACKEYE PEAS FRESH LB. 9c
GREEN ONIONS 2 BUNCHES 5c
TIDE LARGE BOX 25c
Sunbeam Cash FOOD
DOUBLE SUNBEAM THRIFT COUPONS ON WEDNESDAY . . . GET VALUABLE PREMIUMS AND STILL PAY LOW PRICES AT YOUR FAVORITE GROCERY STORE . . . SUNBEAM CASH FOOD MARKET.
Sunbeam Cash FOOD

MODEST MAIDENS

Trademark Registered U. S. Patent Office

Crossword Puzzle

ACROSS

1. Distant
4. Rapid
8. Mark of a wound
12. Dutch commune
13. Seaweed
14. Expectancy
16. Plunder
18. Tropical fruit
17. Metal-bearing rocks
18. Malign
20. Black snake
22. For fear that
23. Loathe
24. Kiln
27. Harvest
29. Round-up
31. Late
34. Fitting
35. Declares openly
36. Prescribed quantity
37. Indite
38. Employer
40. Sour
44. Odd
46. Breathe noisily
47. Liquid food
49. Despicable
51. Was victorious
52. Region
53. Redact
54. Type measures
55. Conflicts
56. Radicals
57. Color

DOWN

1. Untamed
2. Sun-dried brick
3. Pictorial puzzle
4. Become dim
5. Turkish magistrate
6. Persian governor
7. Handle
8. Foot-covering
9. Rust
10. Imitate
11. Thing, in law
19. Scatter
21. Goddess of agriculture
23. Head-covering
25. Japanese coin
26. Small child
28. Follow
30. Sea
31. Strike sharply
32. Night before
33. Defeat
34. Beetle
36. Ridicule
39. Cut
41. Intimidated
42. Satire
43. Thick
45. Poisonous tree
46. Puts in position
47. Carpenter's tool
48. Anglo-Saxon money of account
50. Cover

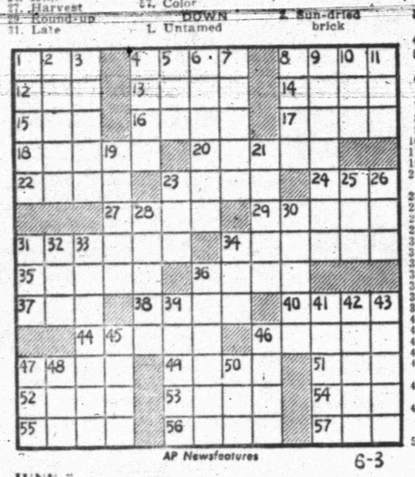

AP Newsfeatures

JUNE 3 6-3

FOG WAY THOSE
ADAMITE RENEW
DERIDES ELATE
DEN TAL
ROMAN RECORDS
ARAS DIAL ERA
NIP SENSE GOD
GEL CASE CALL
ELEVATE FILLY
ETH FIG
APART PARAPET
PURSE ITERATE
ENTER TED PAN

Solution of Yesterday's Puzzle

KERRY DRAKE

REX MORGAN

MARY WORTH

TIMES PRINTING COMPANY
QUALITY PRINTING
1907 25TH STREET

THE SAINT

1801 AVE. S
CITY PLUMBING COMPANY
Specializing In Repair Service Calls—All Work Guaranteed
PHONE 3-6364

FERDINAND

LITTLE LULU

To Buy, Sell, Rent Or Offer A Business Service!
Place An Ad In The Snyder Daily News Classifieds

SCORCHY SMITH

HOPALONG CASSIDY

LOCKHART (SANITONE) CLEANERS
FREE PICKUP AND DELIVERY
603 East Hiway
Phone 3-3321

OAKY DOAKS

HOMER HOOPEE

TIMES PRINTING COMPANY
OFFICE SUPPLIES—FURNITURE
UNDERWOOD SALES AND SERVICE

DICKIE DARE

THE ADVENTURES OF PATSY

BASEBALL STANDINGS

By The Associated Press

AMERICAN LEAGUE

Team	Won	Lost	Pct.	Behind
Boston	24	17	.585	—
Cleveland	25	18	.581	—
Washington	23	18	.561	1
New York	19	17	.528	2½
Chicago	22	21	.512	3
Philadelphia	16	19	.457	5
St. Louis	20	25	.444	6
Detroit	13	27	.325	10½

Tuesday's schedule
Cleveland at Boston (n)
Chicago at New York (n)
Detroit at Philadelphia (n)
St. Louis at Washington (n)

NATIONAL LEAGUE

Team	Won	Lost	Pct.	Behind
Brooklyn	27	11	.711	—
New York	27	13	.675	1
Chicago	24	17	.575	4½
St Louis	21	22	.488	8½
Cincinnati	20	22	.476	9
Philadelphia	18	21	.462	9½
Boston	15	23	.395	12
Pittsburgh	41	34	.244	19½

Tuesday's schedule
Brooklyn at Pittsburgh (n)
New York at Chicago
Boston at St. Louis (n)
Philadelphia at Cincinnati (n)

BIG STATE LEAGUE

Team	Won	Lost	Pct.	Behind
Wichita Falls	27	20	.574	—
Austin	27	20	.574	—
Tyler	26	21	.553	1
Texarkana	26	21	.553	1
Temple	25	21	.543	1½
Longview	24	22	.522	2½
Paris	20	24	.455	5½
Waco	9	35	.205	17

GULF COAST LEAGUE

Team	Won	Lost	Pct.	Behind
Laredo	29	17	.630	—
Port Arthur	28	20	.583	2
Harlingen	26	23	.531	4½
Brownsville	25	24	.510	5½
Galveston	22	26	.458	8
Texas City	22	28	.440	9
Lake Charles	20	27	.426	9½
Corpus Christi	20	27	.426	9½

LONGHORN LEAGUE

Team	Won	Lost	Pct.	Behind
Odessa	27	12	.692	—
Midland	21	20	.512	7
San Angelo	20	20	.500	7½
Roswell	19	20	.487	8
Big Spring	18	20	.474	8½
Sweetwater	18	21	.462	9
Artesia	18	21	.462	9
Vernon	17	24	.415	11

West Texas-New Mexico League

Team	Won	Lost	Pct	Behind
Clovis	23	13	.639	—
Lubbock	20	18	.526	4
Pampa	21	19	.525	4
Albuquerque	20	19	.513	4½
Lamesa	19	19	.500	5
Abilene	19	20	.487	5½
Borger	18	20	.474	6
Amarillo	13	25	.342	11

TEXAS LEAGUE

Team	Won	Lost	Pct.	Behind
Beaumont	29	426	.527	—
Houston	29	26	.527	—
Dallas	28	27	.509	1
Oklahoma City	27	26	.509	1
Fort Worth	26	26	.500	1½
San Antonio	27	28	.491	2
Shreveport	26	28	.481	2½
Tulsa	23	28	.451	4

SOONER STATE LEAGE

Team	Won	Lost	Pct.	Behind
Chickasha	26	16	.619	—
Ada	25	16	.610	½
Pauls Valley	25	16	.610	½
Shawnee	22	18	.550	3
McAlester	21	23	.477	6
Sherman	18	23	.439	7½
Lawton	17	22	.436	7½
Ardmore	10	30	.250	15

Tommy Bolt In State For Hall Of Fame Fete

DALLAS, Junt 3 (AP) —Tommy Bolt of Houston, one of the top money-winners along the PGA tournament trail, will be here next Monday for the Texas Sports Hall of Fame dinner honoring Ben Hogan, National Open Champion, and the late Joe Routt, Texas A&M all-America football player.

Bolt is the tenth golf star to accept an invitation to attend the dinner at which Hogan and Rout will be enshrined in the Hall of Fame sponsored by the Texas Sports Writers Association.

No-Hitter Not Bad Luck For Reynolds; Maglie Streak Gone

(By The Associated Press)

Apparently there is one way to overcome the jinx of pitching a-no-hitter—just pitch two of them.

That is the formula Allied Reynolds used last year and it has proved most successful.

Unlike such hurlers as Rex Barney, Don Black, Bill McCahan, Ed Head, Dick Fowler, Ewell Blackwell and Cliff Chambers who either suffered an injury, developed a lame arm or otherwise were struck by tough luck after pitching a no-hit, no-run game during the last six years, Reynolds has been more effective than ever following his two masterpieces of 1951.

The New York Yankee right-hander turned in his best performance of the season yesterday, blanking the Cleveland Indians, 2-0, as he pitched the world champions into the first division. Allie, a part Creek Indian himself, made eight Redskins bite the dust via strikeouts as he surrendered only four hits for his ninth straight complete game. The 33-year-old right-hander notched his fifth in a row and his sixth against three losses as he reduced his earned run percentage to a spectacular 1.35.

The defeat dropped the Indians out of the league lead as the Boston Red Sox whipped the Chicago White Sox, 6-2, to take over first place by four percentage points.

Another great righthander, Sal Maglie of the New York Giants, went down to his first defeat of the season, as the St. Louis Cardinals nipped the National League titleholders, 5-4, to snap Maglie's nine-game winning streak.

The triumph, St. Louis' third straight over the Giants, boosted the Redbirds into the first division by a half game over the Cincinnati Reds, who bowed to Boston's Braves, 4-1. The defeat left the Giants still one game behind the pace-setting Brooklyn Dodgers who were beaten, 6-1, by the surprising Chicago Cubs.

Philadelphia's rebounding Athletics handed Ned Garver his sixth straight loss as they shaded St. Louis, 2-1, to move past the Browns into sixth place. Rookie Harry Byrd spaced 10 hits for his second triumph. Garver yielded only four of the A's five hits but two of them were homers by Eddie Joost and Gus Zernial to account for all Philadelphia's runs.

Mickey Vernon and Frank Campos batted in two runs apiece as Washington defeated the Detroit Tigers, 5-2, to move within a game of first place in the American League. Cuban Conrado Marrero went the distance for his fifth Washington win against one loss. Hard-luck Art Houtteman was the loser.

Bob Lemon, who has been pitching in tough luck all season, was the victim of Reynolds' brilliant effort. Lemon, like Reynolds, also yielded only four hits but wildness caused his downfall. He gave up a fifth inning single to Gil McDougald, and uncorked a wild pitch that put McDouglad on third. Gene Woodling then poked a single through the drawn-in infield to drive in the first Yankee run.

Lemon's only walk of the game to Billy Martin in the eighth was followed by a sacrifice and Mickey Mantle's 400 - foot ground rule double to give the Yankees their second run.

150 Entered In National Open Golf Tournament Tomorrow

NEW YORK (AP)—A total of 146 of the East's leading professionals and amateurs will vie for a dozen places at Montclair, N.J., tomorrow to complete the field for the National Open Golf Tournament.

The record entry list of 1,697 was reduced to 150 with scattered sectional 36-hole trials yesterday in which Fred Haas, the gangling New Orleans pro, was the standout performer as an imposing list of big name performers failed to make the grade.

The championship, the blue ribbon event of American golf, will be contested over the Northwood Country Club in Dallas June 12-14 with Ben Hogan the defending champion. Hogan and 28 others—champions, ex-champions and high 1951 finishers—didn't have to qualify.

The Montclair, N.J., tests originally were scheduled yesterday along with 26 others but were postponed because of heavy week-end rains. Claude Harmon, the former Masters champion, is among those seeking berths, together with the various Turnesa brothers, amateur Frank Stranahan and ex-PGA titlist Vic Ghezzi to name a few.

Haas, son of a well-known southern pro, left no doubt about his qualifications as he outshot a star-spangled field at St.Louis and rang up the nation's best qualifying score with 69-64—133, nine under par for the Bellerieve Country Club course.

Two amateurs, Billy Campbell of Huntington, W.Va., and W. A. (Dub) Pagan of West Palm Beach, Fla., shared second place with a brace of young pros, Dow Finsterwald of Athens, Ohio, and Pat Abbott of Memphis, at 136.

Other qualifiers were strung all the way back to the Pittsburgh hockey star, Bill Ezinicki of Lynnfield, Mass., last in the field of successful shooters with 158. Ezinicki won the lone berth in New England, home of the famous Francis Ouimet.

But casualties ran heavy, particularly at St.Louis where many of the nation's leading barnstormers had gathered for last week-end's Western Open.

Among those who didn't make the grade there were Argentine champion Roberto Devicenzo, Joe Kirkwood, Jr. Jerry Barber, Johnny Palmer, Toney Penna and Bob Toski.

Local Golfers Beat Ben Hogan

Ten winners of the Ben Hogan Day golfing at the Snyder Country Club were announced today by J. T. Hammett, club pro-manager.

The winners, who all entered the competition held last Saturday (National Golf Day,) will all receive Ben Hogan medals. Their entry fees go to the USO and Golf Foundation, Hammett said.

Winners, with scores, handicaps, and net scores, were Ned Butler, 78, 14, 64; Fritz R. Smith, 78, 12, 66; Russ Yorgeson, 84, 17, 67; Hammett, 67, 0, 67; Miles Davis, 80, 12, 68; Donald R. Scott, 75, 6, 69; Pat Seaton 75 6 69; James Sanders 135 65 70; Manning Davis 82, 12, 70; and P. W. Cloud, 82, 12, 70.

The contest was sponsored by Life Magazine and the PGA.

Grimmett Bros. Sand & Gravel
Phone 3-4102 1805 14th St.
- Class A Remix
- Masonry Sand
- Haydite Bldg. Blocks
- Shoveldozer & Hilift
- Dirt Work
- Light Hauling

Magnolia In New Comeback

Magnolia began to overshadow its three losses in the Snyder Fastball League last night as it tallied its fourth win of the season, a 6-5 victory over Town & Country.

Seven hits were made by the winners, including a home run by Bill Tollison. Home run for the losers was hit by Sullinger, whose team also had seven hits. Errors committed were four for Magnolia and two for the losing squad.

Winning hurler was Carl Turner, and Alvin Roberts was pitcher for the losers.

Diamond M, loser of only one game, took a 4-3 decision over American Legion in a pitching dual against the winners' LeRoy Leard and the Legion's Ted Masters. Each hurler allowed only two hits.

Legion fielders committed three errors, and the winning squad had only one. The loss was the second of the season for the Legion.

Sunray, holding a 4-3 record, will meet Chevron (1-5) at 7 o'clock tonight, and Hermleigh (2-3) will play West Texas State Bank (4-2) at 9 o'clock.

One Pin Keeps Steve Nagy From 300 Score

MILWAUKEE (AP) — A stubborn No. 4 pin was all that kept Cleveland's Steve Nagy from a perfect 300 game last night in the Masters' Invitational Match Tournament, which is being held in conjunction with the American Bowling Congress Tournament.

Nagy got two big breaks in a string of 11 straight strikes. His hit in the eighth frame was right on the "nose" but the pins caved in. On his 11th ball, the Ohioan was high on the headpin but all the pins went down. Then on his final ball, he was just a bit strong in the pocket and the No. 4 stood up to give him 299.

Hammett Will Be In Dallas Tournament

J. T. Hammett, pro-manager at the Country Club, qualified yesterday for one of Midland's five places in the National Open Golf Tournament, which will be held next week at Northwood Country Club in Dallas.

Hammett shot a score of 151 in 36 holes in the qualifying rounds. Others qualifying were Jack Hardin, pro at El Paso; John Lively, pro at Eastland; Jack Williams, amateur from Plainview; and J. C. Hardwick, former pro-manager of the Midland club.

The group will play in the tourney June 12 - 14.

Shortly after the tourney in Dallas, Hammett will leave for Louisville, Ky., where he will compete in the National PGA championship rounds June 18.

The Snyder pro shot a five-under-par 137 to share the lead in the sectional qualifying rounds with Iverson Martin of Fort Worth two weeks ago. The two were second lowest of the more than 60 players qualifying in different parts of the country.

Ward Wants To Get French Championship

PARIS (AP)—Harvie Ward of Tarboro, N.C., the new British amateur champion, will try to add another national crown to his collection when he opens his bid in the French amateur Friday.

Ward will have to beat out a star-studded field, including other of America's leading players, in the tournament, which will be played over the Montefontaine course.

Cardinals Hold Perfect Record

The Optimist Cardinals, winners last night over the Quarterback Giants in the Little Baseball League, will be on the field at 7 o'clock tonight to meet the Lions Cubs.

The Cards are the only undefeated nine in the league after playing three games.

Playing at 9 o'clock tonight are the Holder Indians, 6 - 5 winners over the Whiteway Yanks last night, and the Kiwanis Braves.

LEAGUE STANDINGS

Cardinals	3-0
Indians	2-1
Cubs	1-1
Yanks	1-2
Braves	1-2
Giants	2-0

Sports Star Arrested On Stolen Fur Charge

NEW YORK (AP)—The winner of the 1944 National Invitation Basketball Tournament's most valuable player award was arrested last night on a charge of receiving and possessing stolen furs.

The sports star, William J. Kotsores, 27, of Fort Lee, N.J., was picked up by police who said he worked with a gang of four fur thieves.

Kotsores won basketball recognition while playing with St.John's University in Brooklyn.

Police said Kotsores criminally received $8,000 worth of furs stolen in a $23,000 fur company holdup here April 16.

Women's Ball Game Set

The Fikes & Grimmett women's softball team will meet Coahoma at 5:30 o'clock tomorrow afternoon at the veterans' park.

The game will be the team's third of the season.

AUTO TOPS SEAT COVERS
All Types Of . . .
UPHOLSTERY WORK
FREE ESTIMATES!
SOWELL UPHOLSTERY SHOP
1907 23rd Phone 3-4943

Snyder Insurance Agency
WAYNE BOREN CLYDE HALL
COMPLETE INSURANCE SERVICE
1820 26th Street Phone 3-3163
P. O. Box 527 Snyder, Texas

U.S. ROYAL
World's Utmost in Tire Life and Safety!

These are the revolutionary tires that have advanced all standards of safety, mileage capacity and beauty. They are the only such tires in the world—your one tire investment for years to come!

Everlasting Whitewalls protected against curb scuff and abrasion by the exclusive U. S. Royal Curb Guard!

Royaltex Tread & Traction holds where tires never held before! Skid protection beyond all previous standards!

Renewable Safety Tread offers you up to twice as many safe miles—without recapping or anything of the sort!

NO NEED TO WAIT!
Get Full Value for Your Present Tires!
We buy your tires—old or new—with special allowances for *all* their unused mileage.
Own Now—Pay Later on Easy Credit Terms!
Drive *now* on this exclusive safety—pay as you ride on this greater protection!
ACT TODAY—Before summer is upon you!

WE HAVE A FEW PAINTED
WHITE SIDEWALL TIRES
THAT WE ARE CLOSING OUT AT
33 1/3 Off List

ROE'S HOME & AUTO SUPPLY
2207 AVENUE S PHONE 3-3402

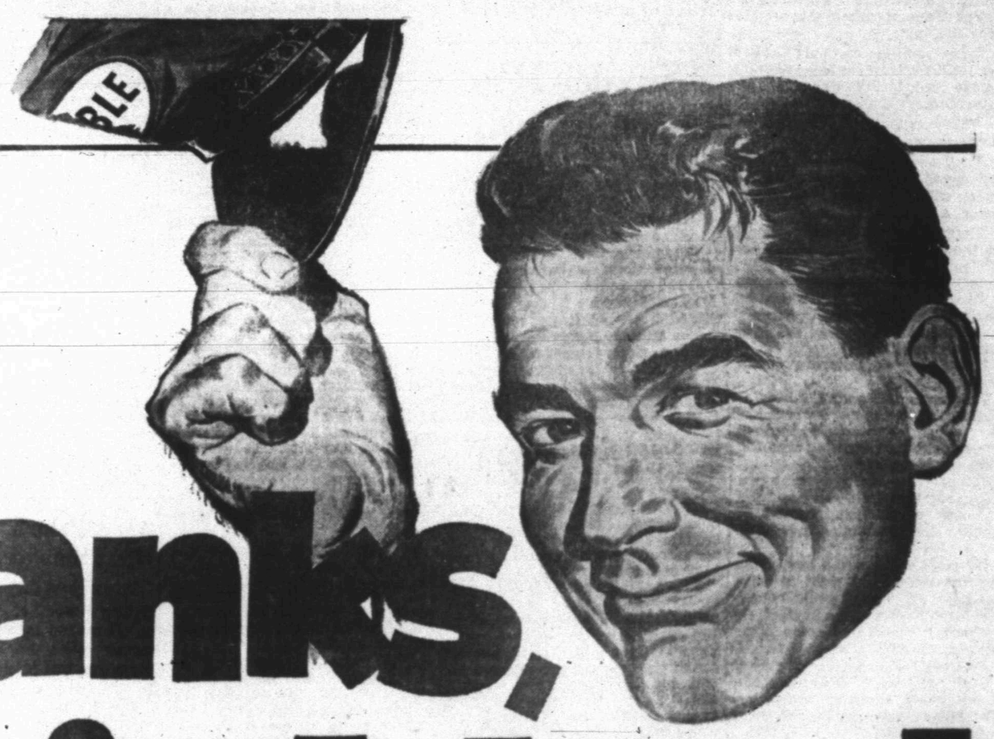

Thanks, neighbor!

Humble Welcome Week is a satisfying, pleasant memory to the Humble dealer in your *neighbor*hood.

Last week, he had an opportunity to shake hands with a lot of old friends and customers, and to become acquainted with many *new* friends in the neighborhood.

Thanks for driving in.

Thanks, too, for letting us introduce you to the extra quality of Humble products, to the dependability of Humble service. A lot of people discovered how convenient it is to stop at the Humble sign for almost everything a car needs—gasoline, motor oil, tires, batteries, accessories, washing, lubrication. A lot of people—statewide, thousands of them!

So, *thanks, neighbor;* you're always welcome under the Humble sign.

HUMBLE OIL & REFINING CO.

HUMBLE

Let your neighbor under the Humble sign-

Give your car the extra performance of Humble Esso Extra Gasoline

Change your oil to Humble Esso Extra Motor Oil —the best you can buy

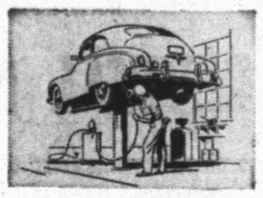

Wash and lubricate your car; it will run better, look better, last longer.

There's a hearty Texas welcome waiting for you...from your neighbor...under the Humble sign

OIL INFORMATION MEN

Al Ewing, right, Snyder oil man, has been appointed Scurry County chairman of the Oil Industry Information Committe. Discussing the appointment with him in the picture is Joe T. Dickerson of Midland, vice-president of Shell Oil Co. there and West Texas area chairman for the Oil Industry committee. Dickerson was here last week for an organizational meeting of the committee.

Court Ruling In Steel Dispute Pleases Texas Congressmen

WASHINGTON, June 3 (AP)—Texans in Congress were glad to see the Supreme Court hold that President Truman has no Constitutional powers to seize the steel industry.

Most of those queried yesterday were less certain how they would vote on a proposal that Congress grant the President such powers. They preferred to let that question slide until they can study whatever specific bill might be submitted.

Rep. Wingate Lucas, Fort Worth believes that the President shouldn't be given such extraordinary powers until he has used the Taft-Hartley Law. Lucas is a member of the House Labor Committee.

Lucas continued:

"The Congress has provided in the Taft-Hartley Law a strong weapon for the President to use in such situations. The President must have agreed with Philip Murray and the CIO not to use the act.

"The union leaders don't like the act because it enables the workers themselves to decide by secret ballot if they will accept the management's latest and best offer."

Rep. J. H. Combs, Beaumont, doesn't doubt that Congress has authority to delegate power to the President.

"Such extraordinary power to seize property is not conferred on the Chief Executive," he said, "but rests with the people and can be exercised only by the branch of government which represents them, the legislative."

Combs didn't say what position he would take. But he felt that such power should be delegated to the President for exercise only when the security of the nation was threatened.

Combs is voluntarily retiring from the House.

Rep. Tom Pickett, Palestine, thinks Congress has authority to pass such power on to the President only after a state of declared war exists. Pickett also is retiring from the House.

Rep. Ken Regan, Midland, would favor taking some of the President's existing powers away rather than giving him more authority. He said:

"Not being an authority on constitutional law, I'd say only that if Congress has authority to grant the President such powers it would be a shame to do so."

Sen. Lyndon B. Johnson said: "The Supreme Court decision has struck down a doctrine which threatened fundamental rights.

"Now that the air has been cleared, the country must find a way to insure continuous seel production within our constitutional framework.

"The President should either follow the statutes that Congress has enacted already or make special recommendation for such statutes.

"The nation's security is at stake and we can not afford another mistake that will prolong this dispute."

Sen. Tom Connally said:

"The issue has been decided in the courts, where it should have been decided. It is not properly a political question.

"If there is a bill on the subject now, I will decide what to do after looking at the legislation to see exactly what it provides."

The Court ruled the "only way it honestly could," said Rep. W. R. Poage, Waco. He said he would support special legislation only if a dire emergency existed.

Rep. Lloyd Bentsen, McAllen, and Rep. Wright Patman, Texarkana, declined to endorse any bill until they see exactly what it provides.

Rep. George Mahon, Lubbock, also would have to study the matter thoroughly before deciding, he said.

Rep Omar Burleson, Anson, got from the court decision a feeling of security "that the President can't step out and seize private property in order to force an agreement on people."

"I think he should invoke the Taft-Hartley Act," said Burleson.

Mississippi Votes Split In National Meet

JACKSON, Miss. (AP)—Mississippi Republicans will send three delegations to the national convention in July, each claiming the right to cast the state's five votes.

One group will back Sen. Robert Taft of Ohio for the presidential nomination, another Gen. Dwight Eisenhower and the third will be uninstructed, but with Eisenhower leanings.

Two delegations belong to the "Lily White" faction, so-called because it is composed principally of white Republicans. It is the only Republican group recognized by the State of Mississippi.

The faction split at its state convention last night. A group claiming to represent about one-third of the convention delegates walked out with the announcement that its five votes would be pledged to Eisenhower.

The other delegates voted to send an uninstructed delegation to the national convention. Some of these delegates, however, were sympathetic to Eisenhower.

The other Mississippi faction, composed mostly of Negroes, is recognized by the national party as the official Republican party in Mississippi. At its April 30 convention it pledged to support Taft.

Would Be Bank Robber Fouls Up His Job

NEW YORK (AP)—A card thrust at the bank teller read:

"Give me all the folding money you have in that cage. If you don't, you'll be killed on the spot because I have a pistol in one pocket and two vials of nitro in the other.

"Therefore I am a human bomb."

The teller, Charles Lehanka, 27, glanced at the bandit confronting him yesterday in an Irving Trust Company branch.

Lehanka thought fast: He pretended to lose his balance and deliberately fell from his stool, pressing the trigger of a holdup alarm.

The frightened bandit fled emptyhanded.

Aged British Woman Dies; Smoker, Better

CHELTENHAM, England (AP) — Esther Reade, at 104 one of the oldest women in Britain, died yesterday when an overturned oil stove set fire to a pile of papers in her lonely cottage.

Friends said Miss Reade, a former nurse who once worked with Florence Nightingale, smoked 40 cigarettes a day and never missed her small bet daily on the horses.

Use Of Flying Gasoline Freed

With the release of the partial ban of private flying being lifted, aviators who base their planes at Winston Field can resume their normal business or pleasure flying habits, Bob Collins, manager of the port, said.

Collins said that private flying had been restricted by government order here for the past two weeks, but that no actual shortage of gasoline ever existed here.

Strikes with a resulting aviation gasoline shortage brought about the government ban on private flying, and restricted commercial flying in many parts of the world, Collins said.

The supply of aviation gasoline here was sufficient to more than fill the demand of persons who received Civil Aviation Board permits to use their private planes during the strikes, he said.

Mrs. John M. Akers and children, Bessie and John, of Denver, Colo., are visiting Mrs. Akers' parents, Mr. and Mrs. Roy Stewart, 1909 Thirtieth Street, and her father-in-law, John Akers of Midway.

News Conference Is Historic For Presidential Candidate

ABILENE, Kan. (AP)—A moment of singular importance to his immediate future awaits Gen. Dwight D. Eisenhower Thursday when he steps on the stage of a local movie theater and confronts several hundred newspaper men.

This is a news conference that can truly and accurately be called "historic."

The general returns to his home town tomorrow for ceremonies that include laying the cornerstone for an Eisenhower museum, a welcoming parade of floats illustrating his life, and a major speech.

The text of the speech is not yet known. Eisenhower may deal there with some of the great issues of the day.

But a speech can be carefully composed, and discussed with advisers for dangerous statements. A press conference is far less amenable to advance arrangements.

Moreover, Eisenhower's Army uniform, a protection as well as a gag on political opinionating, goes into the clothes closet today.

When the correspondents gather he will be free to answer questions.

What he says carries immense implications for his friends, his politcal opponents, and the people who are neutral. All three groups wll put his statements under a microscope, looking for ammunition to use for or against him, or simply to aid in arriving at a decision.

His friends expect him to answer that plaguey question of "where he stands."

As an argument against him, it has some effect in some quarters. His enemies say that he is bound to lose votes with every positive statement—since it is impossble to please all sides of a controversial question.

For example, it is practically certain that some one of the 300 or more correspondents gathering in Abilene will refer to the Supreme Court decision on the seizure of the steel industries and will ask: "General, if you had been in the President's position, what would you have done?"

The whole question of his attitude on labor legislation, the Taft-Hartley Act, and his philosophy of labor-management relations, is a good bet to arise.

So is the F.E.P.C., what to do about Korea, price controls and—remembering that this is the heart of the wheat belt—whether he would continue the present pattern of farm price supports and subsidies.

The report in Abilene today is that Eisenhower is being "briefed" on 25 key questions. Presumably he will have his answers ready.

New Steel Mill Decision May Force Congressional Action

BY JAMES MARLOW

WASHINGTON (AP)—This is where we came in.

It was to prevent a work stoppage in the steel industry that President Truman seized the mills in the first place.

Now the Supreme Court has cancelled the seizure, ordered the mills given back to the owners, and the steelworkers are on strike.

This puts both the President and Congress on the spot.

Until now Congress had had the luxury of sitting back and being a critic without offering, or having to offer, a remedy.

Truman was widely condemned in the Capitol for seizing the mills. Twice he asked Congress for a solution after seizure. He got none.

It was clear he had stuck his neck out and Congress apparently was content to wait and see if he got it chopped off.

It was chopped yesterday, by the Supreme Court.

Congress could afford the delay because, while the government had the mills, the workers worked. Keeping production going was the main point, anyway.

But now the strike is on again after several threats and one brief walkout. And the country can't do without steel production indefinitely.

Congress could pass a law giving the President legal right to seize the mills again or it could pass a law forbidding a strike in steel. Or perhaps it could find some other answer not thought of so far.

Meanwhile, it's possible the steel industry and the workers can reach a settlement between themselves. The industry agreed last night to resume negotiations.

But the solution can't come from either of them unless (A) the workers yield on their demands, which is highly unlikely, or (B) the industry gives the raise without insisting on government permission to raise prices commensurately.

It was the mill owners' insistence on a substantial price increase, and government refusal to grant as much as they wanted, that produced the crisis leading to the seizure.

For his part the President can (A) order the Office of Price Stabilization to give the price boost asked by the industry or (B) use the Taft-Hartley Law to delay the strike further or (C) ask Congress for special legislation to handle this situation. He could use A and B together.

And, of course, he could sit back and do nothing, waiting for Congress to show what it can do. Congress could sit back, too, and do nothing, waiting for him to act.

But presidential or legislative pouting, or inaction, would be too much of a luxury in a country affected by anything so serious as a steel strike.

Extension Of GI Rights Put Off Until Thursday

WASHINGTON (AP) — The House has put off until Thursday a vote on a GI bill of rights for those in military service since the start of the Korean War.

Rep. Springer (R-Ill) objected to consideration of the measure yesterday under a rule which limited debate to 40 minutes and required the bill be accepted or rejected as presented.

He said he wanted to propose knocking out a provision that the government pay directly to veterans lump sums covering all tuition fees, books and other education expenses in addition to subsistence allowances. This is the major difference from the World War II GI bill, under which all payments except those for subsistence are made to the schools attended by the veterans.

2 Snyder Men Commissioned

Two Snyder men, Jack S. Gorman and Mark McLaughlin, were among 256 University of Texas ROTC cadets and midshipmen who received commissions Saturday.

Ceremonies were held in the University's Hogg Auditorium.

Gorman, son of Mrs. J. S. Gorman, 2908 Avenue S, was commissioned a second lieutenant in the Army Military Police Corps.

McLaughlin, son of Mr. and Mrs. C. T. McLaughlin of the Diamond M Ranch, received his commission in the Air Force.

Veronica Gets Free Of 'Cruel' Flying Hubby

LOS ANGELES (AP) — Veronica Lake, whose sheep dog hair-do brought her fame at 17, has shed her second husband, Andre de Toth film director.

Miss Lake appeared in court yesterday—with a short haircut—and said De Toth's hobby was flying. He often failed to tell her when he was flyng and "stood me up for dinner many times because he was out flying and I was worried sick," she said. She charged cruelty.

De Toth agreed to pay the actress $250 monthly for support of three children. Miss Lake asked no alimony.

Tommy Armstrong Is Pasadena Graduate

Tommy Armstrong, son of Mr. and Mrs. Garland Armstrong, was graduated from Pasadena High School in Pasadena, Tex., Thursday. Mr. and Mrs. Armstrong attended the exercises, and brought their son to Snyder.

Young Armstrong was awarded several scholarships on the basis of his athletic activities in high school. He lettered in track, football and basketball. The Armstrongs will be in Dallas later this week arranging for his entrance into Southern Methodist University where he will study prelaw.

Korean Veteran Returns Home After 11 Months

Sgt. Darwin B. Gordon, son of Mr. and Mrs. W. B. Gordon, 2410 Twenty - eighth Street, returned home after 11 months of duty in Korea with the 24th Infantry division, 11th Field Artillery.

Sgt. Gordon was inducted in January, 1951, and took his basic training at Camp Chaffee, Ark. He finished his training at Fort Sill and went overseas in June, 1951.

He will report back to Fort Sill for reassignment June 25. His wife and son will accompany him there.

No Action In 2 Death Terms

WASHINGTON (AP)—The Supreme Court has refused to interfere with executions of a Puerto Rican who tried to assassinate President Truman and of a Nisei whose brutality caused American GI deaths in a Japanese prisoner of war camp.

The high tribunal, after deciding yesterday that President Truman's steel seizure was illegal, handed down rulings in these capital cases along with a series of other decisions. The justices are driving hard to clean up pending cases and start their summer recess.

The Puerto Rican, Oscar Collazo, took part in the Blair House assassination attempt of Nov. 1, 1950, in which a Washington policeman was killed.

Collazo appealed to the Supreme Court to review his murder conviction and death sentence, but the court unanimously denied him a hearing. Only executive clemency can now save his life.

The Nisei, Tomoya (Meat Ball) Kawakita, was convicted of treason in Federal Court in California because of his treatment of GI's at Japan's World War II Oeyama prison camp. Kawakita returned to this country after the war and was spotted in Los Angeles by one of his victims.

Kawakita's life, too, can be spared only by executive clemency.

He was born of Japanese parents at Calexico, Calif. It is believed that, if Kawakita dies in San Quentin's gas chamber as sentenced, he will be the first United States citizen ever executed for treason alone.

John Brown, a native of Torrington, Conn., was hanged in Virginia in 1859 for murder and treason. He was captured in a raid on an arms cache at Harper's Ferry. Brown, an abolitionist, had staged the raid in a vain attempt to touch off a slave uprising.

CUSTOM MADE PICTURE FRAMES
Large Selection of Picture Frame Moldings To Choose From.
Reynold's Paint & Wallpaper Co.
2403 Avenue R Dial 3-4542

AIR-CONDITIONING
NO DOWN PAYMENT
Up to 36 Months to Pay For A Heating Or Air-Conditioning System In Your Home
We Feature The Famous Lennox Equipment
SNYDER HEATING CO.
Next Door To Bus Station Phone 3-4411

Who Is Responsible?
When an Accident Occurs — Someone is at Fault . . . Be Sure You are Protected.
ADEQUATE LIABILITY INSURANCE IS THE ANSWER!
Come In and Discuss Your Insurance With Us.
Worthington Insurance Agency
2405 25th Woodrow Worthington Phone 3-4242

For Expert Typewriter Repair
Call 3-7202
Typewriters Cleaned, Adjusted, Conditioned
Repair Calls Made To Your Place of Business.
BENNETT — FEATHER
Times Printing Company
WE DELIVER

For Your Locker Or Home Freezer
FRESH DRESSED FRYERS
Stock up with poultry now while prices are lower. We will cut them up for you if you desire. Discount on Quantity purchases.
A Few Lockers Available.
JONES LOCKER PLANT
2003 25th Pho. 3-3111

THE NORTH SIDE BAPTIST CHURCH EXTENDS YOU AN INVITATION TO ITS
REVIVAL MEETING
AT 1909 SIXTEENTH STREET NOW THROUGH JUNE 11
MORNING SERVICES 10 O'CLOCK
EVENING SERVICES 8 O'CLOCK
REV. BEN BURKS, of Dallas, Evangelist
REV. EARL CRESWELL, Pastor

MATCH IT IF YOU CAN

-THE GRAND DEAL we'll offer you on a NEW '52 DODGE
CREDIT RESTRICTIONS ARE LIFTED... Monthly payments are lower!
Dodge Dependability means Genuine Economy!
...And Look What Dodge Gives You!
- Famous Oriflow Ride
- "Double-Safe" Brakes
- More Head Room, Leg Room, Hip Room
- "Watchtower" Visibility
- Dodge-Tint Safety Glass
- Safety-Rim Wheels

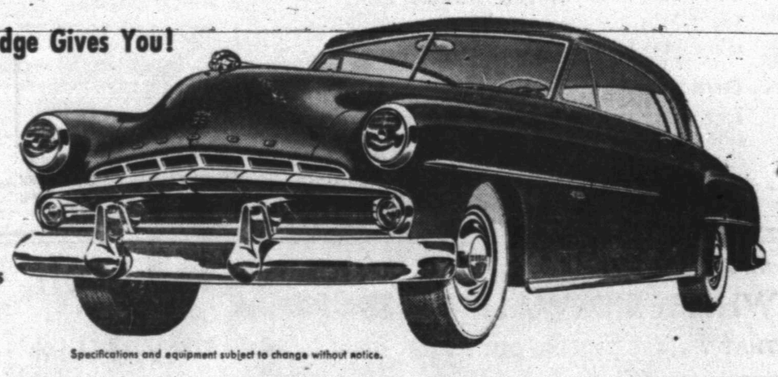

Specifications and equipment subject to change without notice.
MAKE YOURS A TROUBLE-FREE VACATION IN A DEPENDABLE DODGE
EZELL MOTOR CO., Ltd.
1931 25TH STREET DIAL 3-5426

Political Announcement

The News is authorized to announce the following candidates for office, election to be subject to action of the Democratic Primary.

For State Senator, 24th District:
HARLEY SADLER
For State Representative:
N. C. OUTLAW
For Representative 90th District:
C. F. SENTELL
For District Judge:
ROBERT R. PATTERSON
JAMES ROSSER
STERLING WILLIAMS
For County Judge:
EDGAR TAYLOR
F. C. HAIRSTON
C. E. McGAW
For County Clerk:
PAT JOHNSTON
AUSTON BRATTON
For County Treasurer:
MRS. MOLLIE PINKERTON
MRS. DELL SMITH
For Disrtict Clerk:
MRS. EUNICE WEATHERSBEE
For District Attorney:
ROBERT S. (Bob) DAVIE
KEITH L. MERRICK
RENAL B. ROSSON
For County Attorney:
GEORGE KILLAM
WAYLAND G. HOLT
For County Tax Assessor:
JIM IKARD
For Commissioner, Precinct No. 1
WALTER H. GRANT
M. L. (Mal) ANDRESS
HUBERT ROBISON
For Commissioner, Precinct No. 2:
CULLEN H. TOOMBS
F. J. (Jones) CHAPMAN
For Commissioner, Precinct No. 3:
L. L. (Pat) Moore
J. H. KIMMEL
HENRY LAYNE
HASKELL BEARD
C. S. "CHOCK" MULKEY
For Commissioner, Precinct No. 4:
DOYLE PARMER
ILAR V.LEWIS
C. N. von ROEDER
Justice of Peace, Precinct No. 1:
W. C. DAVIDSON
WALTER HOLMES
Constable, Precinct No. 1
R. L. TERRY
TOM J. DeSHAZO
A. J. GREENWAY
O. D. (Red) DEVER
County Sheriff:
LLOYD H. MERRITT
EARL H. STRAWN
HOMER WHISNAND
J. A. (Jack) FULGHUM
RAY J. KEENAN
G. H. (George) LLOYD

ANNOUNCEMENTS A

LOST AND FOUND A-4

Lost: Light red male cocker, no tail, registered. "Barfly". Boy's pet. Reward. Dial 3-5998. 1204 19th.

Alcoholics Anonymous for problem drinkers who want to help themselves. Queries strictly confidential. Phone 3-9294 24 hours a day.

AUTOMOBILES B

AUTOS FOR SALE B-1

1952 Black Ford. 131 actual miles. R & H, insurance and tags included. See 2001 Ave. M.

1948 4-door Special Deluxe Plymouth. No down payment. Price $595.00. See at Denson & Brown Gulf Station, East Highway.

TRUCKS FOR SALE B-2

Good International truck with Spencer semi-trailer. Price $650.00. See at Denson Gulf Service Station. East Highway.

AUTOMOBILES B

TRAILERS B-3

1950 New Moon 40 foot trailer for sale or trade. 2 bedrooms complete bath. Bargain. See at back of United Supply.

1948 California built 18 foot trailer with air conditioner, innerspring, mattress electric refrigerator, and new tires, sleeps 4. Phone 3-6251 or see at quality Signs.

Kit 1951 34 foot trailerhouse used 8 months or would trade for smaller trailerhouse of equal value. Weatherford Oil Tool Co. 3-6521 Post Highway.

Sale or trade: 1949 trailer. Block behind Coffee Shop Cafe on Post Highway.

Sale: Less than equity, 1951 modern Trav-el trailer house. Small monthly payments. Good Neighbor Courts.

For Sale — At a bargain — 1948 model MaComb trailer house, 24 feet overall. Equipped with air conditioner, new Frigidaire, bunk beds. Ideal for children. Can be seen at 3009 - 39th Street, Towle Place after 3 p.m. No dealers, please.

AUTOS RADIATORS B-11

RADIATORS!
Cleaned Repaired
Oil Field Specialists
Industrial equipment, cars, trucks and tractors.
New and Rebuilt
SNYDER RADIATOR SERVICE
Frank D. Stephenson
"The Radiator Man"
1105 Avenue T Phone 3-4131
½ Block West of Lubbock Highway

BUSINESS OPP. C

Green Hills Grocery and Market, property, building, and equipment, nice living quarters attached, doing excellent business. Must sell due to ill health. Would consider leasing to a responsible party. See owner H. A. Shull at Green Hills Grocery and Market on Clairmont Road. Route 3.

Large lot on highway. Water well, septic tank. Terms or trade. Write 913 East 13th, Odessa, Texas.

MAJOR COMPANY SUPER SERVICE FILLING STATION for sale. Doing excellent business. Other business interests necessitate selling immediately. Will sell at invoice price. All replies confidential. Apply Box E-1, Snyder News.

SHORTY'S TRAILER PARK
Rent, lease or would sell 2 acres. Modern facilities. 4 miles east on Highway 84.
M. D. BUSSELL
304 South Weatherford
Phone 2-1380 Midland, Texas

BUSINESS OPP. C

ATTENTION:
Oil Companies, Drilling Contractors, Seismograph Companies, Managers, Superintendents, and Professional Men: — for high-class OFFICE SPACE with PARKING AREA or combination office and living quarters, see the new, modern buildings at
120 East Highway
Write:—Box 1457
Snyder, Texas

Would like to hear from man with car who would like to step into a business of his own. No capital needed. T. E. Womack, Texas averaged weekly Sales about $300 in 1951. Write Rawleigh's Dept. TXD-771-TEW, Memphis, Tenn.

SAVE! SAVE!
Special For June & July
30% REDUCTION ON MOTOR OVERHAUL
We will overhaul the motor on your car or truck during this special for the low price of $88.25. A saving of 30% from regular price of $114.50. This includes rings, rod and main bearings, valve keepers, gaskets, oil filter cartridge, and labor. It does not apply to F-7 and F-8 trucks.
Wade Pipkin Motors
"THE" DEALER OF WEST TEXAS
PHONE 3-6351
E. E. DUDLEY, Service Manager
W. M. STEPHENS, Parts Manager

THE SNYDER DAILY NEWS CLASSIFIED RATES

One day	.04 per word
Two days	.07 per word
Three days	.09 per word
Four days	.11 per word
Each day following	.01 increase
15 word minimum rate	
Space ads	.84 per inch per insertion
EARNED RATES	
Three days	.75 per inch per insertion
Five days and above	.70 per inch per insertion
WORD AD DEADLINES	
Weekdays	5 p. m.
For Sundays	12 Saturday

RULES
The publishers reserve the right to correctly classify all advertising, to edit any copy deemed objectionable for any reason and reserve the right to accept advertising only on a cash-in-advance basis. Some ads are charged to phone owners, purely as an accommodation and payment is due immediately upon publication. Some types of ads are not charged under any circumstances but must be strictly cash-in-advance.

BUSINESS SERVICE D

HAULING-DELIVERY D-10

Furniture moving, local and long distance. McAllister Transfer & Storage. Dial 3-6791.

PAINTING-PAPER D-11

First class paper hanging. . 50c per roll. Dial 3-8471.

PLUMBERS D-13

Sanitary Septic Tank Cesspool Cleaning
Fully Insured
For Your Protection
Dial 3-5561 Snyder, Texas

MISCELLANEOUS D-26

Lawn Mowers sharpened and repaired. 1922 25th. St. Jack Darby Blacksmith Shop.

Lawn mowers sharpened. Also Barkley electric pump with 92 feet pipe for sale. 1213 - 13th. Phone 3-5764.

EMPLOYMENT E

HELP WANTED, Male E-1

Wanted: Young married man to train as salesman for Singer Sewing Machine Company. Permanent position. Transportation furnished. Paid vacation. Singer Sewing Machine Company, 159 Walnut, Colorado City. Phone 360.

Experienced iceman with commercial driver's license to drive delivery truck. Apply Southland Ice Company by RS & P Depot.

Wanted: 2 men with cars. Exceptional opportunity for men willing to work. Dial 3-4381.

HELP WANTED, FEMALE E2

Wanted: Lady in Belmont Heights to care fro 7 year old girl, 5 days weekly for working mother. Dial 3-3221.

Wanted: Lady to care for 2 little girls in home 5 days weekly. Dial 3-3221.

Salesgirls wanted. Apply in person to Mrs. Watson at Franklin's.

Experienced waitress wanted. Apply Ranch House Cafe.

Wanted fountain girl and waitress. Gordon's Drive-In

Attractive woman 25 to 40 to train as consultant. Customer's service department. $45.00 to $55.00 5-day week. Apply week days, 3:30 to 5 p.m., 1204 29th.

HELP WANTED, Misc. E-3

Snyder Employment Agency
FEMALE
Alteration Lady
Stenographer
White Maid
Beauty Operators
Waitresses
Fountain Help
Bookkeeper
Secretary
SalesClerk
MALE
Fountain Help
Salesman
Floor Sander
Painter
Painters helper
Electrician
Colored Porter
"The job you want is your business — How to find it is our business."
2511½ Avenue S Dial 3-3963

Man or Woman, 3 pm to 9 pm to earn $35 and up weekly. Dial 3-3298.

SALESMAN, AGENTS E4

Opportunity for full or part time business in Snyder supplying consumers with Rawleigh Products. No capital needed. Also other localities available. Write Rawleigh's Dept. TXC-771-216, Memphis, Tenn.

INSTRUCTION F

Anyone desiring to be coached in elementary grades in order to be a stronger pupil contact Mrs. L. C. Winters Tuesday or Wednesday of this week at 2808 Avenue M, Snyder, Texas.

WOMAN'S COLUMN H

BEAUTY SHOPS H-2

LUZIERS
Fine cosmetics and perfumes.
NORMA BARNETT
200 35th Street
DIAL 3-6230

CHILD CARE H-3

Will care for your children day or night. Mrs. Bama Davis. 801 29th Street, Phone 3-5605.

Care for your children, day and night. Mrs. J. C. Beavers. 501 - 25th Street. Phone 3-3935.

Will keep babies or children in my home. Day or night. Dial 3-3345. 507 20th.

LAUNDRY SEPVICE H5

Ironing wanted at 2609½ Avenue Z. One day serice. Bring hangers. $1.25 per doz-en.

Bring your wet wash or rough dry to the Deluxe Washateria. Or do the wash yourself. We have an new Maytags. 1502 26th.

SEWING H6

EXTRA SPECIAL for a limited time we will take in anything or value as trade on new or used portables, consoles, or desk model sewing machines. Singer, Bellair, Universal, Necchi, 2506 Avenue F. Dial 3-4381.

NEW SEWING MACHINES
Sales Rent Machines Repairs
Kirby Vacuum Cleaners
Authorized NECCHI Dealer
"World's Finest Sewing Machine"
Hale's Sewing Machine Exchange
Dial 3-4381 2506 Avenue F

FARMERS EXCHANGE J

LIVESTOCK J-3

Four quart fresh milk goats for sale. Gilmore and Clairemont Road. V. W. Johnson. Dial 3-5972.

For Classifieds Phone 3-5486

MERCHANDISE K

BUILDING MATERIAL K-1

PAY CASH And Save!

2x4 and 2x6 8'-20'	7.00
1x8 and 1x12 Sheathing (dry pine)	7.50
Corrugated Iron	10.95
Cedar Shingles (red label)	8.45
Oak Flooring No. 2 royal	10.50
4x8 3-8 Inch Sheetrock	4.00
4x8 ½ Inch Sheetrock	4.50
2-8 x 6-8 Glass Doors	9.95
2-0 x 6-8 Panel Doors	6.95
2x4's, 6 Feet Each	15c

Veazey Cash Lumber Co.
1 Mile West On Lamesa Highway
Phone 3-6612

DOGS, PETS, ETC. K-3

Sale: Small type bulldogs. Male puppies, $15 each. 1509 Avenue R. Dial 3-3237.

HOUSEHOLD GOODS K4

See Town & County 2403 25th Street on Lamesa Highway, for Used Furniture & Appliances. We always have a good stock of trade - ins and repossessed furniture. Three ways to buy; Cash, Contract, or Charge.

For all your household needs see your Stanley Dealer. Mrs. A. D. Taylor, Frontier Motel, Colorado City Highway. Dial 3-6891.

For Stanley Home products dial 3-4466 2910 Avenue S. Billye Holt, Stanley Dealer.

HALF PRICE FOR CASH
Good used regrigerators. Ready to go. $25 up. Stoves, couches, beds, radios, air-conditioners, refrigerator service. Anything you need.
GOREE USED FURNITURE
501 East Highway
Dial 3-7291

Practially new box spring and mattress, 3108 Avenue V.

LATEST MODEL ELECTROLUX
Vacuum Cleaners and Appliances
Free Demonstration
PHONE 3-3140
ETHEL ROBBINS

MISCELLANEOUS K11

SPECIAL BUY
¾ horse power Philco Refrigerated Air Conditioner
$389.95 Value for $319.95
ROE HOME & AUTO SUPPLY
Phone 3-3402 2207 Avenue S

Bargain at all times in air-conditioners. We also buy and sell used furniture. Giles Swap Shop. 2012 Avenue S. Dial 3-6552.

For Sale: Several good used vacuum cleaners $12.50 and up. Also 2 late model used Singer sewing machines. Cheap. Terms. 2506 Avenue F. Dial 3-4381.

Singer Sewing Machine Repair - Motors-Lights - New Parts. Singer Sewing Machine Co., 159 Walnut Street, Colorado City, Tex.

LOOK! LOOK! LOOK!
If its pipe of all kinds you want call
BOB EDWARDS
3-3556

For Sale cheap. Leaving. White rabbits and hutches, one electric three deck brooder boys and girls bicycle. See at 1000 29th Street.

RENTALS L

BEDROOMS L1

Bedroom with private bath and entrance. For one gentleman. $40 monthly. 3100 Avenue U. Dial 3-6695.

Need A Room?
Our new rates are inviting.
Our place is close in, clean and quiet.
We rent to men only.
H&B Rooms
2305 26th Street

IF—
Clean and Quiet is Your Aim—
Rest at the Best
A Room to Yourself
$7.50 Per Week
The Best Hotel
2109 Ave. S
3 Blocks North of Square

FURNISHED APARTMENTS L3

See The
WAYMAR APARTMENTS
Four rooms and bath
Furnished or unfurnished
Laundry facilities
Garage and storage space
Paved street
Phones available
20th & Coleman
Dial 3-6942

Newly furnished 1, 2, and 3 room apartments. Investigate The Rainbow Courts reasonable rates. East of Y on Sweetwater Highway or dial 3-4712.

Furnished two bedroom apartment, private bath. Garage. Dial 3-5241.

Furnished apartment. Especially neat and clean. Only $10 per week. Bills paid. 611 25th Street.

RENTALS L

FURNISHED APARTMENTS L3

Green Hill Apartments
Two rooms with private bath, clean.
Hollywood beds with innersprings
Gas Apartment Ranges
Electric Refrigerators
Couples $12.50 per week
Families 2 Children $15.00 per week.
1½ Miles North on Clairemont Road Dial 3-9272

APARTMENTS
Two room with private bath, plenty of hot water, tile floor. Servel gas refrigeration, good innerspring beds. Close to shopping center and we pay the bills. See these for $15.00 per week. 306 28th St.

Nice 2 room furnished duplex apartment with bath. $50 per month. 1006 29th.

Two room furnished apartment. Bills paid. Couple. 1311 20th. Dial 3-3155.

Two 2 room furnished apartments with baths. 3200 Avenue H.

For Rent: 2 room furnished apartment, private bath, utilities paid. Inquire 400 East 25th.

Two room apartment, furnished. Call 3-4958. 1506 26th.

SAVOY HOTEL
1½ miles west of Squrae on Lamesa Highway. In work center. Free employment service. Cool, clean, and quiet rooms and apartments. Reasonable rates. Dial 3-9154. Hazel Line, Owner.

Nicely furnished 2 room apartment, private bath. 607 29th.

BLUE TOP COURTS
1 and 2 room efficiency
Gas heat - soft water
Apartment size stove
$12.50 up

NESBITS MOTEL
Furnished cottage apartments
Summer Comfort Refrigerated Air Conditioning
Tile bath, Frigidaire, garage
$3.00 per day.
Weekly and monthly rates.
Lamesa Highway Dial 3-9268

One room efficiency apartment with bath. Electric refrigerator. Dial 3-4384.

SMITH MOTEL kitchenette and bedrooms. Daily and weekly rates. East Highway. Dial 3-6493.

Modern 3 rooms and private bath. Couple and one small child. 3 miles out Lubbock Highway. Dial 3-3777.

2 rooms, bath; kitchenette; tile floors; innerspring beds. Bills paid. First street south of Denson & Brown Gulf Station on East Highway. 306 28th Street.

Furnished apartment, Diamond M. Building. Air conditioned, electric kitchen, very nice, adults, no pets. Call 3-4641.

Three rooms and private bath. Frigidaire and stove furnished. Also furnished apartment. 3007 Avenue S.

Furnished three rooms. Tile bath. Electric refrigeration. Air-cooled. $100 monthly. Bills paid. Dial 3-4384.

Apartment, new furniture, redecorated, garage, refrigerator, telephone, air conditioner, tile shower, bills plad. Three blocks West of Square. Apply in person, Brown's Courts.

UNFURN. APARTMENTS L4

Unfurnished 2 bedroom apartment, private bath. Garage. Dial 3-5241.

FOR CLASSIFIEDS PHONE 3-5486

FURNISHED HOUSES L5

Nicely furnished 2 room house. Large enough for family of four; nice for children. Bills paid. $12.50 per week. R. H. Bonner; 4 miles on Roby Highway.

Furnished house. Built - in kitchen, private bath. Electric refrigeration. Different. 3 miles out Post Highway. Willinghams.

HOUSES
Furnished and Unfurnished
BILLS PAID
W. E. Searcy
1810 Avenue O
Phone 3-6576

Two 2 room furnished houses. Avenue R and Lear off Clairemont Road in Andrews Heights.

Furnished cottages. $10 per week. Refrigerator. Apartment size range. Hollywood beds. McAdams Cottages. Old Post Highway.

Neat and clean 4 rooms, bath tub. Fenced back yard. Couple or small child. 3 miles out Lubbock Highway. Dial 3-3777.

Two room furnished house with bath. Utilities paid. 414 30th. Inquire at 2109 Avenue S.

UNFURNISHED HOUSES L6

Four room unfurnished house with bath. 3200 Avenue H.

Two bedroom house, unfurnished. 2809 Avenue N. See J. G. Drinkard at overpass, Roby Highway.

Two 3 room unfurnished houses with baths. 512 15th.

Three rooms and private bath. Duplex Nice location. Dial 3-3685. 101 26th.

Two room house and three room house. Inquire at Jones Grocery on Clairemont Road.

MISC. FOR RENT L7

Business building for rent. Close in. Corner location. See Roe at Roe Home and Auto Supply. 2207 Avenue S.

For Rent - Suite of offices, well located, second floor, on Square. Call 3-5611.

Large office space, remodeled and redecorated over Stinson Drug and Dyer Jewelry. 2801 Avenue V.

For Rent or Lease: New office building 12x24 with 100 foot frontage. East Highway. For detailed information see Jack & Jack Realty. 506 East Highway.

50 x 60 feet facing 16th Street. 80 feet east of Avenue S and 150 feet west of Avenue R. For rent or will build to suit tenant. J. F. McCullough. Box 116 Mesquite, Texas. Phone 42 or 67.

REAL ESTATE M

4 room modern house at a bargain.

4 rooms and car port. Small equity will handle.

Lots well located on pavement. All city utilities.

20 x 30 office building to be moved.

Good revenue property with income of over $1,000 per month.

PINNELL REALTY CO.
1712 25th
Phone 3-5812

REAL ESTATE
3—50x150 ft. choice lots on 32nd Street, East Snyder, all utilities. $800.00 each.

Newly decorated 2 Bedroom home, Highland Park Addition, immediate possession, well landscaped.

Lubbock Highway — Industrial Warehouse with nice office and new 2 bedroom home at rear of property, reasonably priced.

Two bedroom home, A-1 condition, living room, hall and 1 bedroom carpeted. Can be refinanced. Highland Park.

Geo. J. & Lydia Webb
Lobby Manhattan Hotel
Phone 3-5171 Res. 3-6508

EXCELLENT BUYS
320 acre farm, 160 in cultivation, 160 in pasture, well located and priced reasonable.
Attractive 2 bedroom home on paved street. Lawn, shrubbery. Immediate possession. $7,250.00. Terms.
Choice corner lot. 112x125. Von Roeder Addition. Restricted area.
Duplex. Modern. Frame. Each unit 4½ rooms. Ideal location. Excellent rental property.
WORTHINGTON & ROBINSON
402 27th Street Dial 3-6843

BUSINESS PROPERTY M1

House with 2 furnished apartments. Private baths. Vacant lot for 12 or 14 trailers. Bargain. 3003 40th.

Sale: 20x30 building. Plate glass front. Excellent business building to be moved. Plumbing fixtures. Dial 3-4712 or see at Allis Chalmers on East Highway.

For Rent— 40 x 60 Business building. 2304 Avenue L. Phone day 3-3661, nights. 3-6666.

HOUSES FOR SALE M2

2 New - 2 Bedroom
— HOMES —
1-$1400.00 Down including closing
1-$1450.00 Down including closing
• COMPLETELY INSULATED
• TILE BATH
• ABUNDANCE OF STORAGE
• DOUBLE SINKS
CHOOSE NOW AND SELECT OWN COLOR SCHEME
Towle Place Dev. Co.
37th Street Phone 3-4441 3-4175 3-4529

For Sale: 14 x 36 house to be moved. $1,725. 23 miles out Post Highway. Humble Camp.

For Sale: Equity in 2 year old F H A House, 3-bedroom. $2300.00 down. 317 34th. Phone 3-4004.

FOR SALE
New 2 bedroom home in Highland Park. 1000 square feet. Tile kitchen and bath. Central heating. Choice location.
3 bedroom home. Morningside Addition. Will finance on a GI loan to a GI with annual income of $5,000 or more. Immediate possession.
Equities in GI homes. Small monthly payments. Down payments ranging from $1500 to $1750.
SCOTT & SCOTT REALTY
612 East Highway
Dial 3-6212 Dial 3-3262

SACRIFICE
Cash sale by owner. Must leave due to ill health. Five lots with 2 bedroom home, six machine washateria attached, good income. Also bath house with 30 gallon hot water heater. E.T.C. for trailer court. Phone 3-6269.

Sale: 4 room house, modern. Water well and pressure system. 2½ miles out Lamesa highway. ½ mile south. R. W. Northcutt, Box 738.

FOR SALE
Nice 3 bedroom home. Existing FHA loan. Priced under $12,000. Down payment to suit
H&H Development Co.
5508 East Highway
Dial 3-4451

New 2 bedroom home in highland park spacious and modern in every respect can be financed either F H A or G I. For Further information see Jack & Jack Realty. 506 East Highway.

HOUSE MOVING M-3

W. K. Bigham & Sons
House Moving
Anything up to 100 feet.
You are welcome to check our insurance.
133 Milburn Parkway Addition
Dial 3-5892, Snyder

FARMS & RANCHES M6

Farms and ranches of all sizes in Nolan, Brown, Comanche, Hamilton, Earth, Fisher Counties. Oil and gas leases. G. K. Bagley. 111 West 3rd. Sweetwater.

BOYLE'S COLUMN

Bragging Essential To Any Person Wanting To Diet

By HAL BOYLE

NEW YORK, June 3 (AP)—Do you want to lose weight?

There is only one sure way to do it. Brag it off.

You don't have to go on a prolonged starvation diet. You don't have to gulp appetite-reducing pills or consult a psychiatrist. You don't have to take sweat baths, lift barbells, or go on 20-mile hikes. All you have to do is brag. . .brag. . . brag. The pounds will roll off you magically.

I consider this a million-dollar idea in the field of malnutrition. It is my own idea. And I give it free to a calorie-conscious world as a good will gesture to corpulent mankind.

There are two kinds of people among perhaps 25,000,000 dieting Americans:

(1) The strong, silent type who keep their weight-reducing project to themselves. There are lot of these but you never hear about them.

(2). The talkative type that insists on discussing diets with anybody and everything, including birds on the bough.

The first type gets a scientific diet from his doctor, chews his celery in melancholy solitude, drops a few pounds in lonely silence, and then gets sick of the whole business because "who cares?" Soon he is putting whipped cream on his pork chops again and getting fatter. . . fatter. . .fatter than ever.

The second type starts out the same way. But he doesn't lose interest. After losing a few pounds, he starts in to brag.

"I used to be as plump as a railroad roundhouse," he said. "And now already I am beginning to look like the Eiffel Tower."

The more he brags the more he wants to lose; the more he loses the more he wants to brag.

As I say, I feel I discovered this myself. I hit the scales at 204 pounds before I decided to do anything about it. I got a diet from my doctor, read all the books on the subject, and hung a picture of the late Mohandas Gandhi in my bedroom. He was my ideal pinup boy.

In the beginning I guess I was the strong, silent type. I would lose a few pounds, become sick of the whole business, and eat the lost pounds back in two days. I hated to talk about my diet for fear of boring people.

One day an acquaintance bored me for two hours talking about his diet. In revenge I talked to him for a full hour about my diet. To my surprise, when I weighed myself going home, I found I had mysteriously lost a pound.

The next day I bragged to another acquaintance for another hour. The result: another pound gone.

Every day since then I have bragged. . . bragged. . . and bragged about my dieting to any one I know or have been introduced to. But to brag you don't have to have anyone around you know. Just stop a stranger, ask him for a match. When he reaches into his pocket for it, grab him by the lapels and hold on firmly until he has heard your story.

This has worked so well that I now tip the scales at 182—just 22 pounds down, and still losing.

The way I figure it, bragging is the only weight-losing exercise. Doctors say you can't permanently take off fat through exercise, but they overlook bragging. Other forms of exercise don't work because they make you run out of breath before the fat starts to melt. But you never really run out of breath bragging. And when you get home you are so tired you can hardly lift a raw carrot.

Tennis and handball are strenuous games that might kill an overweight person. But who ever dropped dead bragging—at least until he had finished?

Of course, bragging may cause you to lose your friends as well as your excess weight. But nobody really loves a fat man anyway, they say.

Once you are skinny you can quit bragging and make some new friends.

REAL ESTATE M

FARMS & RANCHES M6

FOR A GOOD STOCK FARM
CHECK THIS ONE
358 Acres, 110 in cultivation, sowed in oats, good grass. Entire place is fenced sheep proof. Good well, windmill and 60 barrel cypress storage tank. Good spring and large water tank in pasture. All minerals intact. Several other good things about this place. Come out and let us tell the whole story.
Jack & Jack Realty
506 E. Highway Snyder, Texas

FARM BUYS
1200 acres ranch, 400 acres in cultivation, 360 acres of minerals, 560 acres leased at 10c per acre goes with this price $40.00 per acre.
SCURRY COUNTY FARMS
One 320 acre farm 12 miles of Snyder with 120 acres of minerals. Priced $125.00 per acre.
One 190 acre farm with 40 acres of minerals, 5 miles of Snyder.
We have other listings on farms and ranches in Brown and Hamilton Counties.
Jack & Jack Realty
506 E. Highway

OIL LEASES M7

NORTH DAKOTA MINERALS
Hettinger County, 80 acres.
Kidder County, 100 acres.
Stark County, 65 acres.
Morton County, 101 acres.
Mercer County, 140 acres.
Adams County, 50 acres.
Burleigh County, 80 acres.
Stutsman County, 200 acres.
These minerals are in the Williston Basin.
WORTHINGTON & ROBINSON
402 27th Street Dial 3-6842

REAL ESTATE WANTED M8

For quick sale, list your property with us. We have buyers for homes and farms. Rollins Realty. East Highway. Dial 3-6972.

LOANS—OIL ROYALTIES M9

ROYALTY
I still buy it at top prices.
All oil deals considered.
Charles H. Cooper
Phone 3-4105

FOR SALE-LEASE M-10

For lease: small downtown hotel. Newly decorated. 2603 Avenue S. Dial 3-3181 or 3-3167.

FOR SALE-TRADE M-11

Three bedroom home in Ingram. Hardwood floors: 6 lots with shrubery. Sale or trade for property in Snyder. Box 121, Ingram. Mrs. I. T. Ivison. Dial 3-3661, Snyder.

ALPHABET BUSINESS SERVICE
Who Sells What & Where Is He?

APPLIANCES

Your radio will be picked up, thoroughly repaired, and returned to you by Radio Center. Phone 3-6133.

BUILDERS HARDWARE & MATERIAL

—From foundation to paint Forrest Builders Supply Co. sells everything you need. Phone 3-3301. Secretary.

BATTERIES

—For best power performance for auto and farm, look to Reliable Batteries, Bill Ragsdale Tire Co. Phone 3-3841.

BUTANE

—Call Scurry Butane Co. 3-3721 for prompt gas delivery. Sales & Services. Domestic & commercial. Appliances.

CONCRETE PRODUCTS

—West Texas Concrete Products Inc. offer quality transit mixed concrete service. Phone 3-7132.

FLOWERS

Fresh Flowers for all occasions. We telegraph flowers anywhere. Bells Flower Shop. Dial 3-4651.

FURNITURE

Frigidaire refrigerators, washers, ironers. Also large selection of quality furniture at King & Brown.

INSURANCE

—Hugh Boren & Son are dependable and experienced. Insurance. Real Estate-Loans. Oil. Phone 3-3651.

—The Deffebach Agency can service any type of insurance for you. Come to for advice. Phone 3-5611.

—(Tony) Holcomb Insurance Agency. Phone 3-3791, anticipate your insurance needs. Friendly service.

REAL ESTATE

If it is a home you need with low down payment: FHA 3½ per cent down; GI 4 per cent down. Jack and Jack Realty, 506 East Highway, Snyder, Texas.

DiMaggio Can Still See Boy

LOS ANGELES (AP)—As far as Joe DiMaggio's ex-wife is concerned the former Yankee Clipper can keep right on going places with Joe Jr.—as long as the two stay out of Hollywood glamor spots.

Actress Dorothy Arnold said last week she was going to court to seek full custody of the boy. She said she was upset over reports the two Joes had been seen swimming in the Bel Air Hotel pool with shapely Marilyn Monroe of the movies.

Yesterday, in her attorney's office, Miss Arnold took a more conciliatory position. She will not object to DiMaggio continuing to have reasonable rights to visit the boy.

But she said she's going to court tomorrow to prohibit the father from taking 9-year-old Joe to places where there is drinking and where there are no other children. "He's a little young for the smart set," she added.

Miss Arnold divorced DiMaggio in 1944.

Business Transaction Completed For Profit

SAN PEDRO, Calif (AP) — Miss Doris Kosonen, 25, a telephone worker, was in the chinchilla business only five minutes—but she made a profit of $2,000.

She won two chinchillas in a contest yesterday, then said she didn't know what to do with them. Up stepped Holman Smith, official of the Chinchilla Growers Association of America. He gave her a check for $2,000 for the prized fur bearing animals.

*don't take ANYONE'S word ...test maryland club coffee yourself....if you don't agree it's the best tasting ...most economical coffee you ever tasted...we'll pay you one dollar!

*Just return to us by July 1, 1952, the can-strip with your own twenty-five word statement telling us *why* you don't agree that it's the *best tasting, most economical* coffee you've ever tried, and we'll send you a Money Order for one dollar in cash!

here's why we're so sure you'll prefer Maryland Club coffee.....

Certified Taste Tests of Maryland Club against the other four *most widely displayed* brands of coffee, by Southwestern Laboratories, conclusively show:

MARYLAND CLUB tastes better at less cost per cup!**

Coffee	% liked best Men	% liked best Women
Maryland Club	60.5	63.8
Widely Advertised Brand A	39.5	36.2
Maryland Club	54.5	62.1
Widely Advertised Brand B	45.5	37.9
Maryland Club	52.4	63.8
Widely Advertised Brand C	47.6	36.2
Maryland Club	60.0	52.6
Widely Advertised Brand D	40.0	47.4

**All coffees tested were made exactly the same way, except that Maryland Club was made with 22.3% *less* coffee! The results of these tests, which were made right here in the *Southwest* by men and women just like *yourself*, are sworn to and notarized!

© DUNCAN COFFEE CO.

Maryland Club Coffee is *the* coffee preferred by distinguished southwestern coffee-lovers! Celebrated hostesses, who are known for their good taste and gracious living, prefer to serve Maryland Club Coffee! The world-famous Shamrock, and other well-known hotels, clubs and restaurants throughout the Southwest, serve Maryland Club Coffee *exclusively!*

Don't be fooled by meaningless claims... Make your own coffee test today... Get 10-15 more cups per pound of Maryland Club

You will actually use *less* Maryland Club per cup. You will actually get the *richer-flavored, better-tasting* coffee that satisfies! Yes, you will prove, as have thousands of discriminating lovers of this finer blend, that Maryland Club *tastes better*, at *less cost* per cup—or you get one dollar in cash for having made *your own* taste-test.

Maryland Club Coffee

The coffee you'd drink if you owned all the coffee in the world!