OLDEST BUSINESS INSTITUTION IN LYNN COUNTY

The Lynn County News

TEXAS PRESS ASSOCIATION 1973

I WHOLLY DISAPPROVE OF WHAT YOU SAY, BUT WILL DEFEND TO THE DEATH YOUR RIGHT TO SAY IT ... VOLTAIRE

15c EACH ISSUE | TAHOKA, LYNN COUNTY, TEXAS 79373 | THURSDAY, MARCH 22, 1973 | NUMBER 12

Agent Appointed For Lynn County

Mrs. Carolyn Haley of New Home has been named to replace Mrs. Linda Huffaker who recently resigned as County Extension Agnet (Home Economics) in Lynn County. Her appointment will become effective April 23 following one month of training in Terry County.

The announcement is being made jointly by Mrs. Catherine B. Crawford, District Extension Agent, and the Lynn County Commissioner's Court.

Mrs. Haley will conduct Extension educational programs in home economics for youth and adults, while working with County Extension Agent Bill Griffin.

Mrs. Haley, a native of San Antonio, graduated from high school as valedictorian of her class. She was also named outstanding senior girl and FFA sweetheart.

Mrs. Haley is a 1971 graduate of Texas Tech University and holds a B.S. degree in home economics.

While in college she was a member or Phi Upsilon Omicron, a national home economics honorary, Phi Kappa Phi, a national honorary fraternity, and was on the Dean's honor list for three years. She was recently employed as a teacher in the Baptist Bible School in Lubbock.

Mrs. Haley was an outstanding Bexar County 4-H Club member. She attended the 1964 National 4-H Club Congress in Chicago where she was awarded a $400 scholarship in the Santa Fe Awards Program.

The couple and their two sons will reside in Lynn County.

MRS. CAROLYN HALEY

Little League Registration

All boys interested in playing Little League baseball will need to register Monday March 26, 1973, at 7:00 p.m. at the Community Center on South 1st. St. in Tahoka. Your Father or Mother will need to sign your registration card, so bring them with you.

Co. Hospital Election April 7

The Lynn County Hospital District will be held April 7. Four directors will be elected. Those filing for election are Garland Thornton, Jr., Joe Unfred, David Midkiff and Clint Walker.

Dr. J.R. Grant To Show Film

The First Baptist Church of Wilson extends to everyone an invitation to hear Dr. J Ralph Grant, former Pastor of First Baptist Church, Lubbock on Sunday Evening March 25, at 7:00 p.m. Dr. Grant will be showing pictures he has made on his several visits to Holy Land.

T.H.S. Athletic Athletic Banquet Set For April 7

The Tahoka High Athletic Banquet will be held Saturday April 7, 1973 in the School Cafeteria. All athletes will be given tickets from the coaches. Tickets may be bought for $2.50 from Dayton Parker Pharmacy, Tahoka Drug, Joe Brooks, J.D. Atwell and Rubin McElroy.

Rites Held For C.W. Meeks

Services for C.W. Meeks, 68, were held at 2:30 p.m. Tuesday in the Tahoka First Baptist Church with the Rev. Jim Turner, pastor, officiating, assisted by Jerry Allen of Midland.

Burial was in Southland Cemetery, under the direction of White Funeral Home.

Meeks died about 9 a.m. Sunday, March 18, in the Lynn County Hospital after suffering an apparent heart attack.

Meeks was born March 21, 1904, in Merkel. He attended school in Merkel and came to Lynn County in 1928 from Rotan. He was a retired farmer. He was married to Tennie Mae Scott, Oct. 11, 1924 in Abilene. He was a member of the Missionary Church in New Lynn.

Survivors include his wife; three daughter. Mrs. Raymond Dodson of Post, Mrs. J.C. Bailey of Denver City and Mrs. Billy Lovell of Midland; two sons, Othell W. Meeks and Caludie Meeks Jr., both of Tahoka; a sister, Mrs. Ed Stone of Tahoka; three borthers, Perry Meeks of San Angelo, Dee Meeks of California, and John Meeks of Shallowater; 16 grandchildren and two great - grandchildren.

Pallbearers were Jimmy Lovell, Mike Lovell, Dennis Dodson, Charles Bailey, Jerry Meeks and Danny Lovell.

The family requested memorials be made to the Heart Fund.

SECOND PLACE FARM MECHANICS TEAM
Pictured above from left to right are Randy Gurley, Randy Craig, Weldon Warren and Terry McCord, members of the Tahoka FFA Farm Mechanics team. These boys placed second in the Mesa District Farm Mechanics contest held at Lyntegar, March 19.

Lamesa FFA Team Wins Farm Mechanics Contest

A team of FFA boys from Lamesa has captured first place in the 8th Annual Mesa District Vo - Ag Farm Mechanics Contest held in Tahoka March 19th.

The contest is sponsored annually by Lyntegar Electric Cooperative in Tahoka and is open to Mesa District Teams: many of which are in the service area of the cooperative.

The winning team was comprised of Gary Jones, Cody Reid, Bill Stovall, and Ronnie Meador. Randy Simmans is the team advisor.

Second place went to Tahoka team.

Contestants in the Tahoka team were Randy Craig, Weldon Warren, Randy Gurley and Terry McCord. V.P. Carter and Taylor Knight are team advisors.

The third place team was from Dawson School at Welch advised by F.J. McCauley. Team members were Ted Phipps, Jack Holley, Randy Pye and Danny Preston.

The first place team receives a cash award of $50 while the second place team receives $25. First, second and third place teams also receive plaques.

The contest is designed around three farm skills and the identification of materials used in those skills. Included are arc welding, electrification and plumbing.

Plaques are awarded to the high individual in each skill.

High individuals were: Welding, Ronnie Meador, Lamesa, Electrification: Gary Jones, Lamesa, Plumbing: Randy Cooper, Brownfield; Identification: Cody Reid, Lamesa.

Overall high indivdual was Gary Jones of Lamesa.

Seven teams participated in the contest including Post, Plains, O'Donnell, and Brownfield.

Track Boys Take Wayland Meet

Tahoka High School Track Team won first place in the Wayland Invitational Track meet at Plainview last Saturday.

Phil McClendon took three first places; the high jump, broad jump and the half mile. Clifford Laws took two firsts with victories in the shot put and discus.

Firsts were recorded by Tommy Martin in the 100 yard dash, by Louis Zedlitz in the 330 Yard hurdles and by Tim White in the pole vault.

440 Yd. Relay - Tommy Martin - 45.5 - 5th; Dean Rogers, Timmie White, Jimmy Bailey.

880 yd. Dash - McClendon, 2:00.7 1st - Menford Gandy, 2:09.6 - 3rd.

120 H.H. - Louis Zedlitz, - 15.3- 3rd; Mark Flippin - 15.5 - 4th.

100 yd. dash - Tommy Martin - 10.1 - 1st; Jimmy Bailey - 10.5 - 5th.

440 yd. Dash - John Thomas, 53.2 - 4th.

330 I.H. - Louis Zedlitz, 40.2- 1st - Flippin, Mark - 42.5- 3rd.

220 yd. Dash - McClendon- 23.8 - 3rd.

Mile Run - Ronny Jolly - 5:03.6 3rd.

Mile Relay - John Thomas, Louis Zedlitz; Tommy Martin; Phil McClendon - 3:31.9 - 2nd.

Shot Put - Laws, Clifford, 55'9½" - 1st.

David Gandy - 40'6¾" - 6th.

Discus - Clifford Laws, 146'3" 1st.

High Jump - Phil McClendon- 6'0" - 1st.

Broad Jump - McClendon - 20'4½" - 1st; Jimmy Bailey - 19'10" - 3rd.

Pole Vault - Timmie White- 12'6" - 1st.

POINT TOTALS

Tahoka	146
Tulia	122
Littlefield	84
Floydada	70
Olton	42
Lockney	32
Muleshoe	14

Margaret Renfro Receives Pin

On Monday, March 12, Mrs. Margaret Renfro received a fifty year membership and a beautiful gold pin, to certifie that she has been a member of the Order of the Eastern Star for fifty years.

The certificate was presented by the Grand Chapter of Texas and Chapter No 76 of Lubbock. Alma Emerson, the Worthy Matron of Lubbock said she was very proud that this could happen while she was Worthy Matron.

Mrs. Renfro said, "This is one of the most beautiful things that has happened in my life."

Lynn County 4-H Food Show Held

The Lynn County 4-H Food Show was held Saturday, March 17 at 9:00 a.m. in the Lyntegar Meeting Room, Tahoka, Texas.

The judges for the Food Show were two Tech Home Economics Majors who will graduate in May.

In the Junior Division, Main Dishes winners were Cherie Slone, Tamera Dulin, Charmi Wood, Colette Williams, blue ribbon winners; Becky Owen and Katrinia Billington, red ribbon winners. Bread and Desserts - Tracy Lee, Donette Hancock, Robin Jennings, Karla James and Helen Ann Payne all blue ribbon winners. Fruit and Vegetable - Kerrie Lee and Cheryl Billington both blue ribbon winners. The Snack and Beverage division was Cindy Slone, blue ribbon winner.

The senior division was Fruit and Vegetable - Sharon Ernst, blue ribbon and Breads and Desserts was Dian Davis blue ribbon winner.

Girls will participate in the District Food Show, Saturday, March 24 on the Texas Tech Campus. Winners from Lynn County who will participate are the top winners in each category.

Charmi Wood, daughter of Mr. and Mrs. Jack Wood from O'Donnell will participate in the Main Dish Division. Donette Hancock, daughter of Mr. and Mrs. D.D. Hancock of New Home is participating in the Bread and Dessert Division. Fruit and Vegetable winner is Cheryl Billington daughter of Mrs. Myrna Billington of Route 2 Tahoka. In the Snack and Beverage division the top winner is Cindy Slone, daughter of Mr. and Mrs. C.W. Slone of Wilson. These are the four Junior winners. In the Senior Division the top winners are Sharon Ernst daughter of Mr. and Mrs. B.L. Ernst of New Home and Dian Davis, daughter of Mr. and Mrs. Nathenial Davis of Tahoka.

Wilson Trustee Election April 7

The Wilson Independent School District school board election will be held on Saturday, April 7th from 8:00 a.m. to 7:00 p.m. in the high school building. The following four candidates have filed for two places: Loyd Hagens, Donald Klaus, Tommy Bednarz, (incumbent) and Thomas Aurty.

Absentee voting will be held at the school business office through 4:00 p.m., April 3rd.

Mrs. Lankford Teaches Romans

The W.S.C.S. of the United Methodist Church met Monday, March 19, at 3 p.m. The meeting was opened with a prayer, followed by a short business meeting.

At this meeting the study of Romans was begun with Mrs. Grady Lankford the teacher. Next Monday at 3 p.m. March 26, Mrs. Lankford will continue the study of Romans. Everyone is invited to come and receive a blessing from her teaching of the Bible.

kitchen korner

BY JANET OWEN

MRS. JOE COLLINS

I know I had the right job and was at the right place last Tuesday when this area had its first of the season and worse I can remember--sandstorm. Where was I? At Helen Collins lovely mobile home at 2220 North 1st Street, Tahoka.

With open-door Helen met me, as the blinding sand blasted me in. Safe inside, you did not know a violent West Texas sandstorm was raging outside in gales of 70-80 miles an hour. I went thinking this will be a true test of mobile homes and I'm sold on their sturdiness. Helen was known to me only as a voice on the telephone, which I liked and was anxious to meet her. She is just as spirited and lively as her well-modulated speaking voice leads you to believe.

Helen is married to Joe Collins, our local hospital administrator. They moved to Tahoka in December right after Christmas. Joe enjoys flying and has been a pilot a number of years. Helen says Joe is a handy-man. The backyard fence for three dogs, the foundation and porches upon which their mobile home sits and a garden and yard display some of his handiwork.

Helen was born and raised in Eastland, Texas. She went to Bethney College in Oklahoma after graduating from Eastland high school. After awhile in college, she went to work for Bell telephone company and worked here until her marriage to Joe Collins. Their children are Juanava Collins and Karen, Mrs. Don White. The Collins have lived in a number of towns in Texas, coming here from McCamey. Until her retirement last summer, Helen has owned and operated her own beauty shop. She went to beauty college in Brownwood, Texas after her girls were in school.

Juanava Collins is a nursing student at T.W.U. in Denton and will get her R.N. degree in capping ceremonies in May to be held in Parkland Hospital in Dallas, Texas.

Karen is a student in Odessa College and plans to graduate in August with an associate degree as a medical technologist. Her husband Don White is a sophomore student at West Texas State in Canyon and plays on the varsity football team. After her graduation in August, Karen will move to Canyon.

Helen's hobbies include housework, gardening and caring for three dogs and two aquariums. The dogs Peso, Jodi and Pricilla Michelle are well-trained poodles and terriers. Peso speaks with some coaxing from Helen. Their two aquariums are equiped with a variety of silver, black and gold fish. The Collins enjoy playing bridge and have become 42 players since coming to Tahoka. Joe and Helen Collins are members of the Methodist church here and Joe is a member of the Rotary Club.

Helen shares an old, old family recipe for fudge this week.

BOSTON CREAM FUDGE
3 cups sugar
1 cup white Karo
1 cup thick cream
Boil to a soft boil stage -- 240 degrees. Remove from fire and add 4 T. oleo or butter, 1 tsp. vanilla. Beat with mixer until creamy, not grainy. Add 2 cups broken pecans. Spoon out in serving pieces or pour into buttered pan and slice for serving.

HOSPITAL NEWS

Feb. 27 - thru March 19
ADMISSIONS:
Clifford Tankersley, Daisy Henry, Rob Barnett, Clifford Laws, William Cook, Linda Thomas, Linda Hood, Harvey Pyburn, Donna Roberts, Jeff Wilcox, Oliver Ford, Annie Harper, Peggy Atwell, Paul Zamora, Minnie Sayles, Maximina Vasquez, Carmen Estrada, Joe Anderson, Ruben McElroy, Kittie McCracken, Eva Smith G.B. McAda, Sherry Haney, Rutha Tilley, Sam Miller, Bobbie Herrin, Lucile Knight, Clifton Wood, Meldon Leslie, Homer Young, David Brookshire.
DISMISSALS:
Etta Harter, Timothy Raindl, Sue Ellen Dorman, Armando.Hernandez, Eva Mackenzie, Clifford Tankersley, Daisy Henry, Rob Barnett, Clifford Laws, William Cook, Linda Thomas and baby, Linda Hood and baby, Harvey Pyburn, Donna Roberts, Jeff Wilcox, Annie Harper, Maximina Vasquez, Oliver Ford, Peggy Atwell, Paul Zamora, Minnie Sayles, Carmen Estrada and baby, Joe Anderson, Ruben McElroy, Kittie McCracken, Eva Smith, G.B. McAda, Sherry Haney, Rutha Tilley, Bobbie Herrin, Lucile Knight, Clifton Wood, Meldon Leslie, David Brookshire.
TRANSFERRED
Preston Buchanan, Mary Smith.

Tahoka High Happenings

By. . .
Becky Burks

Tahoka High's track team won the Wayland track meet with a score of 146. This is their third win of the season and chances are looking great.

The Junior play last Friday night was a success and the class made a considerable profit. The cast for the Senior play will be selected this Friday night and rehearsals will begin soon.

Many of the FFA boys have been successfully involved with stock shows. Trips to Houston and San Angelo have kept them well occupied.

The band's formal spring concert has been set for May 1. Concert and sight reading contest is also "just around the corner". Last Monday Mr. Earl Ray from Lubbock directed the band at an evening rehearsal. This week, Mr. Bill Woods from Seagraves also came to direct the band, sharing his thoughts and ideas.

TAHOKA MENU
MONDAY: NO SCHOOL
TUESDAY: Hamburgers, French Fries, Lettuce, Onions, Pickles, Apple Cobbler.
WEDNESDAY: Turkey and Dressing, Buttered Corn, Green Beans, Rolls, Butter, Fruit Jello.
THURSDAY: Hot Dogs with Chili, Pinto Beans, Cole Slaw, Peanut Butter Cake.
FRIDAY: Frito Pie, Blackeyed Peas, Lettuce Wedge, Cornbread, Butter, Cherry Cobbler.

CHURCH NEWS

Twenty-three youths and four adult sponsors leave by bus this Saturday for Ruidoso, New Mexico for a weekend retreat. They will ski Monday morning before returning that evening.

Visitors in the Methodist church Sunday were Cindy Wright of Abilene, Jo Anna and John Rakestraw of Abilene, Mrs. Jane Nickens, Rt. 4, Tahoka and Mrs. Oran Ramsey of Tahoka. Mr. and Mrs. John Rakestraw were visiting her grandparents Mr. and Mrs. John Price of our town.

The Woman's Society of Christain Service is studying the book of Romans in two Monday-night sessions, this week and next Monday night. Mrs. Jerry Lankford is teaching the book.

Phebe K. Club Met Tuesday

Phebe K. Warner Study Club met Tuesday afternoon February 27th with seventeen members present. Hostess, Mrs. Jerry Brown and Mrs. R.E. Abbe served delicious refreshments from a table of spring colors.

President, Mrs. Maurice Huffaker presided during the business meeting. Mrs. Harold Green reminded all present to remember the District Convention, March 30-31 in Lubbock at Red Raider Inn.

Introduction of guest speaker Mrs. Marshall Cooper wife of the Administor of Girls Town USA was given by Mrs. Harold Green. Mrs. Cooper introduced the two girls from Girlstown which were club guest, Beth Powers and Sundai Ford. Beth is the Adopted Daughter for this club. Mrs. Cooper informed the listeners of many interesting incidents that have taken place during their nine years of Administors of the Home. She also told the number of girls at the three Girl Towns. Whiteface has 72, Borger has 19 and Austin houses 38 young ladies.

Sundai favored the group with four musical solos, she accompanied herself on the guitar.

Members brought gifts to be used at Girls Town and gave them to Mrs. Cooper in the form of a shower.

The meeting was adjourned after a closing prayer by Mrs. Hugh Daniel.

Foy Swinson's Services Held

Services for Foy Russell Swinson, 56, of Rt. 4, Lubbock were held at 10 a.m. Tuesday in the Lakeview Baptist Church. Officiating were the Rev. Clarence E. Tedder, pastor and Gerald Pyle of Lubbock.

Burial was in the City of Lubbock Cemetery directed by White Funeral Home.

Swinson died Sunday, March 18 in the Methodist Hospital in Lubbock.

Swinson was born Sept. 17, 1916 in Wolfe City. He moved to Lynn County in 1933 from Hunt County. He attended school in Crosby County. Swinson was married to Marjorie Johnson Dec. 1, 1942 in Tacoma, Wash.

He was a World War II veteran, serving with the U.S. Army. He was a member of the Lakeview Baptist Church. Swinson was a farmer.

Survivors include his wife, two daughter, Mrs. Charles Smith of New Home and Mrs. Don B. Rudd of Bedford; a son Foy Swinson, Jr., of Tahoka; a brother, J.T. Swinson of Tahoka and 6 grandchildren.

The family requests that memorials be made to the American Cancer Society.

Pallbearers were C.B. Nowlin, Frank Timmons, B.G. Milliken, Pete Flores, Eddie Braun and Robert Poer.

New Home City Council Election

New Home City Council Election will be held April 7 in the School Tax Office.

Men in office for another full term are Clifton Clem, Freddie Kieth, E.B. McKee.

Seeking re-election for Mayor is Dick Turner and for Councilmen are Charles Smith and Robert Poer.

Mrs. Popnoe's Brother Dies

Services for Chester Eads, 63, were held at 2 p.m. Tuesday in Snyder. Burial was in Camp Springs Cemetery.

Eads, a Scurry County resident most of his life, died Sunday in a Rotan hospital.

Survivors include his wife, Opal, a sister, Mrs. Clara Popnoe of O'Donnell; and a brother, Joe Eads of Snyder.

THE MAN TO CALL
BOB CAPPS
Box 1125. Lamesa
Ph. 872-8069
State Farm Insurance Companies

EDITORIALS

Neutral In None

APPEALS COURT

The Texas Court of Criminal Appeals has ruled in favor of a Dawson County man, Antonio S. Vela, on an appealed revocation case while affirming the revocation of probation for Hilario Vela Quintanilla.

The two men filed their appeals after the 106th District Court had revoked probated sentences stemming from earlier cases. Both have been free on appeal bonds of $2,000 each while their cases have been appealed to the Criminal Appeals Court.

On April 30 1968, both men had entered pleas of guilty to charges of arson and waived jury trials. Both were convicted by District Judge Truett Smith and sentenced to five year terms, both also probated. Among the conditions of probation were that the men would commit no offense against the laws of this state or the United States.

On June 8, 1972, the State filed a motion to revoke the probations of both men, alleging that on May 28, 1972, the two men were involved in committing the offenses of burglary and felony theft of a pickup truck against A.S. Kirbie in Lynn County. Hearings were held on June 19, 1972, and at the conclusion, the court found that the two men did commit the offenses and their terms of probation were revoked, although the court did reduce the terms to four years imprisonment as over one third of the five year term was already past.

In handing down the judgments, the Appeals Court noted that the evidence against Quintanilla was sufficient for the revocation of probation. However, it was noted that in the case against Vela there was no evidence introduced during the revocation hearing that there was any agreement or conspiracy with Quintanilla on having a part in stealing the pickup or burglarizing the home. It was also noted that no one identified him as being on the Kirbie premises and that no stolen property was found in his possession nor was there evidence introduced that he has committed any acts to assist, aid or accompany Quintanilla in the theft or burglary.

In reversing Vela's revocation, it was cited that, "The mere presence of the accused at the scene of a crime does not of itself justify drawing an inference that he participated therein ..."

PAINFUL, BUT

The National Association of Counties has predicted the federal spending cutbacks "can be a fiscal, economic and political disaster." The only disaster is that local levels of government will have to figure out ways to raise taxes to pay for the social services that the people of the states and localtiies demand. Control of taxing and spending would then move closer to the people, and that's where it ought to be anyway. None of us are used to this. The change, like anything else good for us, probably will be painful. Yet federal spending has to be controlled. If established trends in the cost and growth of the federal bureaucracy and federal social programs is continued, there will be" ... a fiscal, economic and political disaster" of such proportions as to stagger the imaginations of most of us.

THEY SAY---

U.S. companies are searching intensively for women executives to fill top management positions -- including key seats on Boards of Directors -- a national executive search firm reported. But the rising demand for qualified women far exceeds the available supply. Companies conscientiously searching for women to fill offices in their executive suites -- and in their Board rooms -- are ready to acknoledge that women can realistically bring valuable talents, a new balance, and wider perspective to the world of corporate management.

"Don't believe the world owes you a living the world owes you nothing -- it was here first." -- Robert Jones Burdette.

"Keep that ferocious animal on a leash or I'm taking him in."

. . . PAST DAYS

Copied from March 12, 1943

New officers and directors were elected last Friday for the Tahoka Chamber of Commerce, according to J.K. Applewhite outgoing president.

Frank Hill is the new president, and W.T. Hanes is the new vice-president.

In addition to the above the new board of directors is composed of the following: Al Lehman, Truett Smith, W.T Kidwell, W.O. Thomas, Deen Nowlin, and Tom Garrard.

Garrard is Tahoka's committeeman for the West Texas Chamber of Commerce.

oOo

B.L. Parker, former sheriff of Lynn county, has filed his name as a candidate for city marshal, according to information given The News by City Secretary Rosemary Nelms.

Frank McGalun had previously filed his name.

The election will be held the first Tuesday in April.

oOo

Wiley Curry and W.M. Thompson and their wives returned Wednesday night from a visit with Cpl. Albert Curry, who is in the veterinary service at Fort Brown, Brownsville.

Not only did they have a pleasant visit with him but Bill says that they attended a Mexican bull-fight at Matamoras across the river, and saw two matadors compete with each other in the art of slaying mad bulls. One slew three and the other two, amid the wild cheers of the crowds.

oOo

Another group of Lynn County men were inducted into the service last week, and left last week, and this for the training camp.

Those composing the group were: Tahoka; Jean Douglas Duke, Floyd Pete Taylor, William Alex Nevill, Jess Williard Threet. Earl Dewey Cain, Ira Eldon Gattis, Jeseph Rogers Thurman; Edgy Lemon Stewart, Route 2.

Wilson; Courtney Leroy Siewert; B. Coker Corley and James Hiram Parks, route 1; Floyd Lake Reynolds, Nickolas Dworaczyke and Lee Maeker, route 2.

O'Donnell; Authur Udell White, Bobbie Neil Mahurin, Welton Thomas Flowers and Ingle Edgar Newsom, route 3.

Post; James Reece Steele, route 3.

oOo

Congratulations to ... Mr. and Mrs. Peter Rabbit on the birth of ten little baby rabbits at their home on the McMillan premises in Tahoka, Monday night, weight unknown and yet unnamed, according to young Dr. H.L. McMillan, who reported the happy event to The News.

H.L. is the freckle-faced lad who helps out in The News office after school hours. As an embryo printer , schoolboy, vocational agriculture student, and what-not, he had many interests. Recently he acquired a pair of rabbits, and now they have presented him with a great brood of little ones. But honestly we didn't know that rabbits could acquire so large a family overnight.

H.L. says that a kind of rabbit craze has struck the town. Many of the school students have gone into the rabbit business. He says that one girl has a drove of more than twenty in her pens already. They expect to eat 'em or sell them for meat. He declares that at the right stage, if properly fed they are as good as chicken. He feeds his a diet of cabbage, lettuce, carrots and hay for roughage.

oOo

Last week the Junior Class received their class play, "Home Ties," a four act play by Arthur Lewis Tubbs. The cast, selected by Miss Ruby Perry, Miss Lucille Wright, Miss O'Vell Warren and Coach Powell, is as follows: Martin Winn, a well-to-do- farmer, played by Gene Earl Knight; Leonard Everett, country young man, Kenneth Carter; Harold Vincent, a handsome cultured young man, with the manners of a city bred person, James Brookshire; Josiah Tizzard, a little old man of the quiet humorous type, Winston Redwine.

The leading female role, Ruth Winn, a pretty country girl with a gloss of boarding-school and city manners, is portrayed by Dorothy Lee Carmack. Alma Wayne, an elegant girl with a mild suggestion of aristocratic superiority, is played by Charlene Bucy; Aunt Melissa, a lovable, sympathetic maiden lady of 45, Raye Fern Pennington; Mrs Poplin, a quaint - comedy character who talks very fast, Mary Beth Fenton; and Lindy Jane, mischievous and full of fun, Dorothy Applewhite.

The date for the presentation has not been settled, but the class has asked for some time in April.

The play deals with the affairs of a country girl who comes home after attending boarding school. Many amusing characters will be seen in the production, including Josiah Tizzard, who is courting Mrs. Poplin.

oOo

A new cafe building with a 25-foot front and 50 feet deep is being constructed by A.I. Thomas on the lot immediately south of the Deen Nowlin office building. It will be occupied it is understood, by Lee McFadden and wife, who have been operating a cafe for two or three years across the corner from the Keltner Hotel.

Mr. Thomas is also constructing an addition to Roy's Garage. The south wall of the cafe, extended several feet further west, will serve as the north wall of the garage. The intervening space between the cafe and the present north wall of the garage, ten feet wide and 40 feet long, will be roofed over and the old garage wall removed, thus substantially enlarging the garage space.

These buildings are being constructed of hollow tile, which will be plast red inside and outside in pure white. The cafe building will have a plate glass front, and will be a neat and attractive structure.

oOo

Mrs. C.D. Sparks left Wednesday for Westover Field, Mass., where her husbnad is now stationed. She has been here with her parents, Mr. and Mrs. E.D. Crouch.

Mrs. A.B. Hatchell of Wilson underwent a serious operation in a Lubbock hospital a few days ago. She is back at home and is gradually improving.

Mrs. H.O. Hargett is visiting her daughter, Mrs. Boyce Evans, at Wichita Falls. Mrs. Evans became ill shortly after her recent visit here.

Mrs. John Timmons of Lakeview was called away last week to the bedside of her mother who is ill. The mother lives in Young county.

Mrs. Lester D. Adams spent last weekend with her parents. Mr. and Mrs. D.C. Roberts. Mrs. Adams teaches school at Garnolia.

A BALLOON

Minimum wage legislation might be compared with a balloon. The more you inflate it, the higher it goes until it bursts.

Understandably, this remains a popular Congressional subject. Upping wages is a sure-fire vote getter in spite of the fact that it turns out to be a fiscal mirage!

When the base wage is increased by government mandate, the entire wage structure is disturbed. It sets up a demand for increases all along the line, irrespective of other considerations such as international competition, productivity growth and higher prices in the marketplace.

Increasing the wage base also reduces the opportunity for the less-skilled and others to enter the job market. They cannot compete with the more experienced talent which is available at higher and higher base wages.

Let's be realistic. The creation of a higher wage base has not assisted those it is designed to help -- and more often has in fact tended to limit the creation of job opportunities for them.

Congress is considering many bills to raise the minimum wage. The danger of inflating the balloon is real! And so is the danger of its explosion.

CHANGING SCENE

Farm product price rises may mean higher food prices for consumers. They also have another meaning. They are an indication of an assured, abundant food supply in the future.

A business columnist reports that, "The demand for tractors and other types of farm machinery surged when farm prices rose..." resulting in a shortage of some types of farm implements. A major farm implement manfacturer has warned his company's dealers to catch up with changing farm methods. He suggested they, "Look at helicopters. A customer with a breakdown on a $20,000 tractor or combine isn't going to wait two weeks for you to fix his equipment." He also added that, "the time was not far off, because of the shortage of farm labor, that the farmer would have 80 percent of his investment in capital (including labor-saving machinery) and 20 per cent in labor."

If price rises are necessary to keep the American farmer supplied with the tools of his business and on course toward ever-greater producitivity, consumers must accept them or face the dual evil of scarcity plus higher prices -- which is the lot of most nations today.

LEFTIES ARISE

All sorts of organizations and their manifold crusades to achieve perfect justice have made their appearance. Now comes the one that must surely lead the parade. It is called "LATER" -- Left-Handed Alliance Toward Equal Rights. LATER's demands include: "1. All high schools and colleges will be required to offer courses in Left-handed Studies with special emphasis on noted Left Handers such as Caesar Michaelangelo, Charlemagne ... Babe Ruth, etc. 2. All advertising must have at least 10 per cent of the models portraying Lefts. 3. The word Left will always be capitalized . . . 4. Ads for scissors, telephones, trumpets and other blatantly right-handed devices will be banned. .. 5. All mechanical and electrical devices such as automobiles, vending machines, business machines, doors, musical instruments, tools and others designed to be operated solely by predominantly with the right hand will have to be re-designed to be, as a minimum, easily operated with either hand . ."

These are but a few of LATER's goals, but they are sufficient to show that the human race is, indeed, an odd and contrary lot. The task of those who strive to obtain and maintain something resembling an orderly society is formidable.

GRASSROOTS OPINION

COLFAX, IOWA, TRIBUNE: "I have now lived long enough to see the consequences of permissive parents on their children. Even when one says yes and the other no, the result is the same, but liability for such is not equally felt. A child who is indulged assumes an attitude of excessive liberty called license, and an impression of being not in vanity. Every action tends to a habit and undisciplined habits do not make for continuity in action or reasoning."

Legal Notices

THE STATE OF TEXAS
COUNTY OF LYNN
SHERIFF'S SALE

WHEREAS, on the 4th day of January, 1973, in Cause No. 1105 , in the District Court of Lynn County, Texas, wherein The State of Texas, Lynn County, and all political subdivisions for which Lynn County collects ad valorm taxes, O'Donnell Independent School District and the City of O'Donnell, a municipal corporation, were Plaintiffs, recovered judgment against Kerr Paving Company
Defendant, for taxes, penalty, interest and cost against the hereinafter described prorerty;

WHEREAS, on the 31st day of January, 1973, by virtue of said judgment and the mandates thereof the Clerk of the above mentioned District Court of said county did cause to be issued an Order of Sale commanding me as Sheriff of said county to seize, levy upon, and sell in the manner and form as required by law the hereinafter described property;

WHEREAS, by virtue of said judgment and said Order of Sale and the mandates therof I did on the 1st day of March 1973, seize and levy upon as the property of the above defendant the following described property, situated in Lynn County, Texas, to-wit:

(Said description showing the number of acres, original survey, locality in county, and name by which said property is most generally known.)
FIRST TRACT:
Lot 9 and the West half of Lot 10, Block 115, Original Town of O'Donnell, Texas.

And I will on the first Tuesday in the month of May, 1973, the same being the 1st day of said month, proceed to sell all the right, title, and interest of the Defendant in and to said property at the Court House door of said county in the city or town of Tahoka between the hours of 10:00 a.m. and 4:00 p.m. to the highest bidder for cash, provided, however, that none of said property shall be sold to the owner of said property directly or indirectly or to anyone having an interest therein or to any party other than a taxing unit which is a party to this suit for less than the amount of the adjudged value of said property or the aggregate amount of judgments against said property in said suit, which ever is lower, subject also to the right of the Defendant to redeem same in the time and manner provided by law and subject also to the right of the Defendant to have said property divided and sold in less divisions than the whole.

DATED at Tahoka, Texas, this the 1st day of March, 1973.
Norvell Redwine Sheriff
Lynn County, Texas

THE STATE OF TEXAS
COUNTY OF LYNN
SHERIFF'S SALE

WHEREAS, on the 4th day of January, 1973, in Cause No. 1106 , in the District Court of Lynn County, Texas, wherein The State of Texas, Lynn County, and all political subdivisions for which Lynn County collects ad valorm taxes, O'Donnell Independent School District and the City of O'Donnell, a municipal corporation, were Plaintiffs, recovered judgment against Ralph Knight
Defendant, for taxes, penalty, interest and cost against the hereinafter described property;

WHEREAS, on the 31st day of January, 1973, by virtue of said judgment and the mandates thereof the Clerk of the above mentioned District Court of said county did cause to be issued an Order of Sale commanding me as Sheriff of said county to seize, levy upon, and sell in the manner and form as required by law the hereinafter described property;

WHEREAS, by virtue of said judgment and said Order of Sale and the mandates therof I did on the 1st day of March 1973, seize and levy upon as the property of the above defendant the following described property, situated in Lynn County, Texas, to-wit:

(Said description showing the number of acres, original survey, locality in county, and name by which said property is most generally known.)
FIRST TRACT:
Lot 3, Block 87 of Original Town of O'Donnell, Texas.
SECOND TRACT:
Lot 19 thru 22, Block 104 of Original Town of O'Donnell, Texas.
THIRD TRACT:
Lot 4, East half of Lot 5, Block 104 of Minton Addition to City of O'Donnell, Texas.

And I will on the first Tuesday in the month of May, 1973, the same being the 1st day of said month, proceed to sell all the right, title, and interest of the Defendant in and to said property at the Court House door of said county in the city or town of Tahoka between the hours of 10:00 a.m. and 4:00 p.m. to the highest bidder for cash, provided, however, that none of said property shall be sold to the owner of said property directly or indirectly or to anyone having an interest therein or to any party other than a taxing unit which is a party to this suit for less than the amount of the adjudged value of said property or the aggregate amount of judgments against said property in said suit, which ever is lower, subject also to the right of the Defendant to redeem same in the time and manner provided by law and subject also to the right of the Defendant to have said property divided and sold in less divisions than the whole.

DATED at Tahoka, Texas, this the 1st day of March, 1973.
Norvell Redwine Sheriff
Lynn County, Texas

THE STATE OF TEXAS
COUNTY OF LYNN
SHERIFF'S SALE

WHEREAS, on the 4th day of January, 1973, in Cause No. 1111 , in the District Court of Lynn County, Texas, wherein The State of Texas, Lynn County, and all political subdivisions for which Lynn County collects ad valorm taxes, O'Donnell Independent School District and the City of O'Donnell, a municipal corporation, were Plaintiffs, recovered judgment against L.J. Hash
Defendant, for taxes, penalty, interest and cost against the hereinafter described property;

WHEREAS, on the 31st day of January, 1973, by virtue of said judgment and the mandates thereof the Clerk of the above mentioned District Court of said county did cause to be issued an Order of Sale commanding me as Sheriff of said county to seize, levy upon, and sell in the manner and form as required by law the hereinafter described property;

WHEREAS, by virtue of said judgment and said Order of Sale and the mandates therof I did on the 1st day of March 1973, seize and levy upon as the property of the above defendant the following described property, situated in Lynn County, Texas, to-wit:

(Said description showing the number of acres, original survey, locality in county, and name by which said property is most generally known.)
FIRST TRACT:
Lot 7, Block 1 of Schooler Addition to the City of O'Donnell, Texas.
SECOND TRACT:
Lot 1, North half of Lot 2, Block 111 of Original Town of O'Donnell, Texas.
THIRD TRACT:
South 111' of Lot 8 Block 91, Original Town of O'Donnell Texas.

And I will on the first Tuesday in the month of May, 1973, the same being the 1st day of said month, proceed to sell all the right, title, and interest of the Defendant in and to said property at the Court House door of said county in the city or town of Tahoka between the hours of 10:00 a.m. and 4:00 p.m. to the highest bidder for cash, provided, however, that none of said property shall be sold to the owner of said property directly or indirectly or to anyone having an interest therein or to any party other than a taxing unit which is a party to this suit for less than the amount of the adjudged value of said property or the aggregate amount of judgments against said property in said suit, which ever is lower, subject also to the right of the Defendant to redeem same in the time and manner provided by law and subject also to the right of the Defendant to have said property divided and sold in less divisions than the whole.

DATED at Tahoka Texas, this the 1st day of March, 1973.
Norvell Redwine Sheriff
Lynn County, Texas

THE STATE OF TEXAS
COUNTY OF LYNN
SHERIKF'S SALE

WHEREAS on the 4th day of January, 1973, in Cause No. 1116 , in the District Court of Lynn County, Texas, wherein The State of Texas, Lynn County, and all political subdivisions for which Lynn County collects ad valorm taxes, O'Donnell Independent School District and the City of O'Donnell, a municipal corporation, were Plaintiffs, recovered judgment against Danny Hunter
Defendant, for taxes, penalty, interest and cost against the hereinafter described property;

WHEREAS, on the 31st day of January, 1973, by virtue of said judgment and the mandates thereof the Clerk of the above mentioned District Court of said county did cause to be issued an Order of Sale commanding me as Sherikf of said county to seize, levy upon, and sell in the manner and form as required by law the hereinafter described property;

WHEREAS, by virtue of said judgment and said Order of Sale and the mandates therof I did on the 1st day of March 1973, seize and levy upon as the property of the above defendant the following described property, situated in Lynn County, Texas, to-wit:

(Said description showing the number of acres, original survey, locality in county, and name by which said property is most generally known.)
FIRST TRACT:
Lots 11, 12 and 13, Block 101, Original Town of O'Donnell, Texas.

And I will on the first Tuesday in the month of May, 1973, the same being the 1st day of said month, proceed to sell all the right, title, and interest of the Defendant in and to said property at the Court House door of said county in the city or town of Tahoka between the hours of 10:00 a.m. and 4:00 p.m. to the highest bidder for cash, provided, however, that none of said property shall be sold to the owner of said property directly or indirectly or to anyone having an interest therein or to any party other than a taxing unit which is a party to this suit for less than the amount of the adjudged value of said property or the aggregate amount of judgments against said property in said suit, which ever is lower, subject also to the right of the Defendant to redeem same in the time and manner provided by law and subject also to the right of the Defendant to have said property divided and sold in less divisions than the whole.

DATED at Tahoka, Texas, this the 1st day of March, 1973.
Norvell Redwine Sheriff
Lynn County, Texas

THE STATE OF TEXAS
COUNTY OF LYNN
SHERIFF'S SALE

WHEREAS, on the 4th day of January, 1973, in Cause No. 1118 , in the District Court of Lynn County, Texas, wherein The State of Texas, Lynn County, and all political subdivisions for which Lynn County collects ad valorm taxes, O'Donnell Independent School District and the City of O'Donnell, a municipal corporation, were Plaintiffs, recovered judgment against Ollie Hunter
Defendant, for taxes, penalty, interest and cost against the hereinafter described property;

WHEREAS, on the 31st day of January, 1973, by virtue of said judgment and the mandates thereof the Clerk of the above mentioned District Court of said county did cause to be issued an Order of Sale commanding me as Sheriff of said county to seize, levy upon, and sell in the manner and form as required by law the hereinafter described property;

WHEREAS, by virtue of said judgment and said Order of Sale and the mandates therof I did on the 1st day of March 1973, seize and levy upon as the property of the above defendant the following described property, situated in Lynn County, Texas, to-wit:

(Said description showing the number of acres, original survey, locality in county, and name by which said property is most generally known.)
FIRST TRACT:
Lot 8, Block 37, Original Town of O'Donnell, Texas.

And I will on the first Tuesday in the month of May, 1973, the same being the 1st day of said month, proceed to sell all the right, title, and interest of the Defendant in and to said property at the Court House door of said county in the city or town of Tahoka between the hours of 10:00 a.m. and 4:00 p.m. to the highest bidder for cash, provided, however, that none of said property shall be sold to the owner of said property directly or indirectly or to anyone having an interest therein or to any party other than a taxing unit which is a party to this suit for less than the amount of the adjudged value of said property or the aggregate amount of judgments against said property in said suit, which ever is lower, subject also to the right of the Defendant to redeem same in the time and manner provided by law and subject also to the right of the Defendant to have said property divided and sold in less divisions than the whole.

DATED at Tahoka, Texas, this the 1st day of March, 1973.
Norvell Redwine Sheriff
Lynn County, Texas

THE STATE OF TEXAS
COUNTY OF LYNN
SHERIFF'S SALE

WHEREAS, on the 4th day of January, 1973, in Cause No. 1119 , in the District Court of Lynn County, Texas, wherein The State of Texas, Lynn County, and all political subdivisions for which Lynn County collects ad valorm taxes, O'Donnell Independent School District and the City of O'Donnell, a municipal corporation, were Plaintiffs, recovered judgment against A.C. Lambert
Defendant, for taxes, penalty, interest and cost against the hereinafter described property;

WHEREAS, on the 31st day of January, 1973, by virtue of said judgment and the mandates thereof the Clerk of the above mentioned District Court of said county did cause to be issued an Order of Sale commanding me as Sheriff of said county to seize, levy upon, and sell in the manner and form as required by law the hereinafter described property;

WHEREAS, by virtue of said judgment and said Order of Sale and the mandates therof I did on the 1st day of March 1973, seize and levy upon as the property of the above defendant the following described property, situated in Lynn County, Texas, to-wit:

(Said description showing the number of acres, original survey, locality in county, and name by which said property is most generally known.)
FIRST TRACT:
Lots 10, 11, South 50' of 9, Block 90, Original Town of O'Donnell, Texas.
North 70' of Lot 1, East 25' of Lot 2, Block 60, Original Town of O'Donnell, Texas.

And I will on the first Tuesday in the month of May, 1973, the same being the 1st day of said month, proceed to sell all the right, title, and interest of the Defendant in and to said property at the Court House door of said county in the city or town of Tahoka between the hours of 10:00 a.m. and 4:00 p.m. to the highest bidder for cash, provided, however, that none of said property shall be sold to the owner of said property directly or indirectly or to anyone having an interest therein or to any party other than a taxing unit which is a party to this suit for less than the amount of the adjudged value of said property or the aggregate amount of judgments against said property in said suit, which ever is lower, subject also to the right of the Defendant to redeem same in the time and manner provided by law and subject also to the right of the Defendant to have said property divided and sold in less divisions than the whole.

DATED at Tahoka, Texas, this the 1st day of March, 1973.
Norvell Redwine Sheriff
Lynn County, Texas

THE STATE OF TEXAS
COUNTY OF LYNN
SHERIFF'S SALE

WHEREAS, on the 4th day of January, 1973, in Cause No. 1123 , in the District Court of Lynn County, Texas, wherein The State of Texas, Lynn County, and all political subdivisions for which Lynn County collects ad valorm taxes, O'Donnell Independent School District and the City of O'Donnell, a municipal corporation, were Plaintiffs, recovered judgment against Mrs. Velma McGregor
Defendant, for taxes, penalty, interest and cost against the hereinafter described property;

WHEREAS, on the 31st day of January, 1973, by virtue of said judgment and the mandates thereof the Clerk of the above mentioned District Court of said county did cause to be issued an Order of Sale commanding me as Sheriff of said county to seize, levy upon, and sell in the manner and form as required by law the hereinafter described property;

WHEREAS, by virtue of said judgment and said Order of Sale and the mandates therof I did on the 1st day of March 1973, seize and levy upon as the property of the above defendant the following described property, situated in Lynn County, Texas, to-wit:

(Said description showing the number of acres, original survey, locality in county, and name by which said property is most generally known.)
FIRST TRACT:
Lot 1, Block 84, Original Town of O'Donnell, Texas.

And I will on the first Tuesday in the month of May, 1973, the same being the 1st day of said month, proceed to sell all the right, title, and interest of the Defendant in and to said property at the Court House door of said county in the city or town of Tahoka between the hours of 10:00 a.m. and 4:00 p.m. to the highest bidder for cash, provided, however, that none of said property shall be sold to the owner of said property directly or indirectly or to anyone having an interest therein or to any party other than a taxing unit which is a party to this suit for less than the amount of the adjudged value of said property or the aggregate amount of judgments against said property in said suit, which ever is lower, subject also to the right of the Defendant to redeem same in the time and manner provided by law and subject also to the right of the Defendant to have said property divided and sold in less divisions than the whole.

DATED at Tahoka, Texas, this the 1st day of March, 1973.
Norvell Redwine Sheriff
Lynn County, Texas

THE STATE OF TEXAS
COUNTY OF LYNN
SHERIFF'S SALE

WHEREAS, on the 4th day of January, 1973, in Cause No. 1124 , in the District Court of Lynn County, Texas, wherein The State of Texas, Lynn County, and all political subdivisions for which Lynn County collects ad valorm taxes, O'Donnell Independent School District and the City of O'Donnell, a municipal corporation, were Plaintiffs, recovered judgment against Bonnie Lopez
Defendant, for taxes, penalty, interest and cost against the hereinafter described property;

WHEREAS, on the 31st day of January, 1973, by virtue of said judgment and the mandates thereof the Clerk of the above mentioned District Court of said county did cause to be issued an Order of Sale commanding me as Sheriff of said county to seize, levy upon, and sell in the manner and form as required by law the hereinafter described property;

WHEREAS, by virtue of said judgment and said Order of Sale and the mandates therof I did on the 1st day of March 1973, seize and levy upon as the property of the above defendant the following described property, situated in Lynn County, Texas, to-wit:

(Said description showing the number of acres, original survey, locality in county, and name by which said property is most generally known.)
FIRST TRACT:
Lot 9 and 10 in Block 88 of the Original Town of O'Donnell, Texas.
SECOND TRACT:
Lots 3, 4 and 5 in Block 22, of the Original Town of O'Donnell, Texas.

And I will on the first Tuesday in the month of May, 1973, the same being the 1st day of said month, proceed to sell all the right, title, and interest of the Defendant in and to said property at the Court House door of said county in the city or town of Tahoka between the hours of 10:00 a.m. and 4:00 p.m. to the highest bidder for cash, provided, however, that none of said property shall be sold to the owner of said property directly or indirectly or to anyone having an interest therein or to any party other than a taxing unit which is a party to this suit for less than the amount of the adjudged value of said property or the aggregate amount of judgments against said property in said suit, which ever is lower, subject also to the right of the Defendant to redeem same in the time and manner provided by law and subject also to the right of the Defendant to have said property divided and sold in less divisions than the whole.

DATED at Tahoka, Texas, this the 1st day of March, 1973.
Norvell Redwine Sheriff
Lynn County, Texas

THE STATE OF TEXAS
COUNTY OF LYNN
SHERIFF'S SALE

WHEREAS, on the 4th day of January, 1973, in Cause No. 1125 , in the District Court of Lynn County, Texas, wherein The State of Texas, Lynn County, and all political subdivisions for which Lynn County collects ad valorm taxes, O'Donnell Independent School District and the City of O'Donnell, a municipal corporation, were Plaintiffs, recovered judgment against Manuel Lopez
Defendant, for taxes, penalty, interest and cost against the hereinafter described property;

WHEREAS, on the 31st day of January, 1973, by virtue of said judgment and the mandates thereof the Clerk of the above mentioned District Court of said county did cause to be issued an Order of Sale commanding me as Sheriff of said county to seize, levy upon, and sell in the manner and form as required by law the hereinafter described property;

WHEREAS, by virtue of said judgment and said Order of Sale and the mandates therof I did on the 1st day of March 1973, seize and levy upon as the property of the above defendant the following described property, situated in Lynn County, Texas, to-wit:

(Said description showing the number of acres, original survey, locality in county, and name by which said property is most generally known.)
FIRST TRACT:
Lot 7, Block 49, Original Town of O'Donnell, Texas.

And I will on the first Tuesday in the month of May, 1973, the same being the 1st day of said month, proceed to sell all the right, title, and interest of the Defendant in and to said property at the Court House door of said county in the city or town of Tahoka between the hours of 10:00 a.m. and 4:00 p.m. to the highest bidder for cash, provided, however, that none of said property shall be sold to the owner of said property directly or indirectly or to anyone having an interest therein or to any party other than a taxing unit which is a party to this suit for less than the amount of the adjudged value of said property or the aggregate amount of judgments against said property in said suit, which ever is lower, subject also to the right of the Defendant to redeem same in the time and manner provided by law and subject also to the right of the Defendant to have said property divided and sold in less divisions than the whole.

DATED at Tahoka, Texas, this the 1st day of March, 1973.
Norvell Redwine Sneriff
Lynn County, Texas

THE STATE OF TEXAS
COUNTY OF LYNN
SHERIFF'S SALE

WHEREAS, on the 4th day of January, 1973, in Cause No. 1136 , in the District Court of Lynn County, Texas, wherein The State of Texas, Lynn County, and all political subdivisions for which Lynn County collects ad valorm taxes, O'Donnell Independent School District and the City of O'Donnell, a municipal corporation, were Plaintiffs, recovered judgment against J.E. Nance
Defendant, for taxes, penalty, interest and cost against the hereinafter described property;

WHEREAS, on the 31st day of January, 1973, by virtue of said judgment and the mandates thereof the Clerk of the above mentioned District Court of said county did cause to be issued an Order of Sale commanding me as Sheriff of said county to seize, levy upon, and sell in the manner and form as required by law the hereinafter described property;

WHEREAS, by virtue of said judgment and said Order of Sale and the mandates therof I did on the 1st day of March 1973, seize and levy upon as the property of the above defendant the following described property, situated in Lynn County, Texas, to-wit:

(Said description showing the number of acres, original survey, locality in county, and name by which said property is most generally known.)
FIRST TRACT:
Lots 3 and 4, Block 5, Original Town of O'Donnell, Texas.
SECOND TRACT:
Lots 1 and 2, Block 83, Original Town of O'Donnell, Texas.

And I will on the first Tuesday in the month of May, 1973, the same being the 1st day of said month, proceed

to sell all the right, title, and interest of the in and to said property at the Court House door in the city or town of Tahoka between the hours and 4:00 p.m. to the highest bidder for cash, ever, that none of said property shall be sold of said property directly or indirectly or to anyone interest therein or to any party other than which is a party to this suit for less than the the adjudged value of said property or the aggregate of judgments against said property in said suit is lower, subject also to the right of the Defendant deem same in the time and manner provided subject also to the right of the Defendant to have perty divided and sold in less divisions than the

DATED at Tahoka, Texas, this the 1st day of 1973.
Norvell Redwine Sheriff
Lynn County, Texas

THE STATE OF TEXAS
COUNTY OF LYNN
SHERIFF'S SALE

WHEREAS, on the 4th day of January, 1973, in 1145 , in the District Court of Lynn County, Texas, The State of Texas, Lynn County, and all political sions for which Lynn County collects ad valorm taxes nell Independent School District and the City of a municipal corporation, were Plaintiffs, recovered ment against Frank Pugh
Defendant, for taxes, penalty, interest and cost as hereinafter described property;

WHEREAS, on the 31st day of January, 1973, of said judgment and the mandates thereof the above mentioned District Court of said county to be issued an Order of Sale commanding me as said county to seize, levy upon, and sell in the form as required by law the hereinafter described

WHEREAS, by virtue of said judgment and said Sale and the mandates therof I did on the 1st day of 1973, seize and levy upon as the property of the fendant the following described property, situated County, Texas, to-wit:

(Said description showing the number of acres, survey, locality in county, and name by which said is most generally known.)
FIRST TRACT:
Lots 7 thru 12, Block 8, Minton Addition to City of Texas.
SECOND TRACT:
Lot 6 and 7, North 25', Block 63, Original Town of Texas.
THIRD TRACT:
Lot 2, Block 29, Original Town of O'Donnell, Texas.

And I will on the first Tuesday in the month of 1973, the same being the 1st day of said month, to sell all the right, title, and interest of the in and to said property at the Court House door of in the city or town of Tahoka between the hours of and 4:00 p.m. to the highest bidder for cash, provided ever, that none of said property shall be sold to of said property directly or indirectly or to anyone interest therein or to any party other than a taxing which is a party to this suit for less than the amount the adjudged value of said property or the aggregate of judgments against said property in said suit, which is lower, subject also to the right of the Defendant to deem same in the time and manner provided by law subject also to the right of the Defendant to have perty divided and sold in less divisions than the whole.

DATED at Tahoka, Texas, this the 1st day of 1973.
Norvell Redwine Sheriff
Lynn County, Texas

THE STATE OF TEXAS
COUNTY OF LYNN
SHERIFF'S SALE

WHEREAS, on the 4th day of January, 1973, in 1063 , in the District Court of Lynn County, Texas, The State of Texas, Lynn County, and all political sions for which Lynn County collects ad valorm taxes nell Independent School District and the City of a municipal corporation, were Plaintiffs, recovered ment against S.M. Burrus
Defendant, for taxes, penalty, interest and cost as hereinafter described property;

WHEREAS, on the 31st day of January, 1973, of said judgment and the mandates thereof the above mentioned District Court of said county to be issued an Order of Sale commanding me as said county to seize, levy upon, and sell in the form as required by law the hereinafter described

WHEREAS, by virtue of said judgment and said Sale and the mandates therof I did on the 1st day of 1973, seize and levy upon as the property of the fendant the following described property, situated County, Texas, to-wit:

(Said description showing the number of acres, survey, locality in county, and name by which said is most generally known.)
FIRST TRACT:
Lot 1 and 2 in Block 30, Original Town of O'Donnell

And I will on the first Tuesday in the month of 1973, the same being the 1st day of said month, to sell all the right, title, and interest of the in and to said property at the Court House door of in the city or town of Tahoka between the hours of and 4:00 p.m. to the highest bidder for cash, provided ever, that none of said property shall be sold to of said property directly or indirectly or to anyone interest therein or to any party other than a taxing which is a party to this suit for less than the amount the adjudged value of said property or the aggregate of judgments against said property in said suit, which is lower, subject also to the right of the Defendant to deem same in the time and manner provided by law subject also to the right of the Defendant to have perty divided and sold in less divisions than the whole.

DATED at Tahoka, Texas, this the 1st day of 1973.
Norvell Redwine Sheriff
Lynn County, Texas

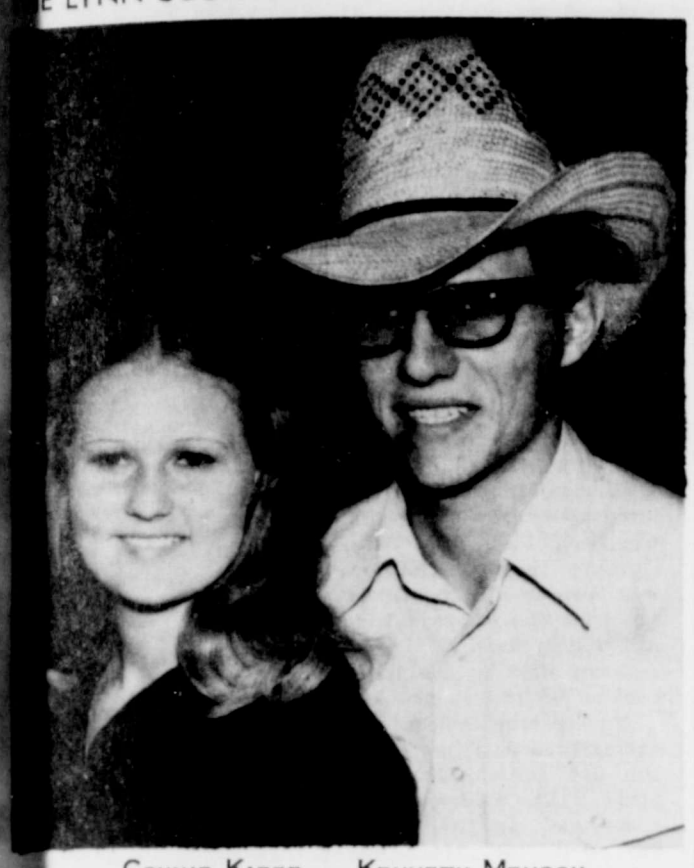

CONNIE KIZER ... KENNETH MENSCH

Kizer-Mensch Plan Wedding

Mr. and Mrs. Cecil Kizer of Route 5 Tahoka wish to announce the engagement of their daughter, Connie Gale, to Samuel Kenneth Mensch, son of Mr. and Mrs. LeRoy Mensch of O'Donnell.

The couple plans to marry June 1 in the Draw Methodist Church.

Miss Kizer is a senior at O'Donnell High School and anticipates on entering Isbell's University of Beauty Culture in July. Mr. Mensch, also a senior at O'Donnell, is an employed plumber for Jesse Lane.

ROACHES AND MICE
KILLED — CALL
Charlie Skupin
PEST CONTROL
PH. BROWNFIELD 637-3333
IN TAHOKA ON THURSDAY

GFWC Bicentennial Plate Goes To White House

A recent presentation at the White House in Washington, D.C. signaled the beginning of a four year project which will be conducted by the General Federation of Women's Clubs in coordination with the Bicentennial Celebration of the United States of America. Mrs. Kermit V. Haughan, President of the GFWC, presented the Nation's First Lady, Mrs. Richard M. Nixon, with the number one plate of the first series of handmade glass plates designed to commemorate the Nation's Two Hundredth Birthday!

At the same time Mrs. Haugan said, "In an effort to instill a pride of country and a rekindling of the wondrous 'Spirit of '76' the GFWC has commissioned the hands of a Master American Craftsman to sculpture in glass a series of four exquisite collectors plates, which will in their entirety depict a complete and moving 'Portrait of Liberty'."

These beautiful handmade commemorative plates are being designed and produced for the GFWC by the prestigious Fenton Art Glass Company of Williamstown, West Virginia, and a new design will be released each year for four consecutive years (1973, 1974, 1975, 1976). They will be sold by Clubwomen throughout America and local Women's Clubs affiliated with the GFWC will be the "exclusive agents" to sell the plates. The first plate in each of these successive years will again be presented to the First Lady in order for her to complete the White House collection, Mrs. Haugan assured.

On July 4th, 1976, a final ceremony will take place at Independence Hall, presided over by the Presidents of the GFWC for the years of 1973 through 1976. At this ceremony all the moulds for these plates will be publicly destroyed, thereby creating a limited edition. This means that not only will these plates become treasured heirlooms with great personal value, but also their market value is sure to increase.

Each plate in this four-part "Portrait of Liberty" features in relief in handmade glass an actual historic scene depicting one of the four major movements of the American Revolution.

"The Seeds are Sour" on plate number one. Patrick Henry is shown addressing the Virginia Convention. It was here in 1775 that he issued the ultimate challenge which is inscribed on the rim of this first plate - "Give me Liberty, or Give me Death."

"Independence is Declared" on plate number two. Thomas Jefferson with the air of Benjamin Franklin and John Adams is shown drafting the Declaration of Independence. This document which was to become one of the profound statements of democratic principles ever written, set forth man's most basic rights which are inscribed on the rim of the second plate - "Life, Liberty and the Pursuit of Happiness."

"A Test of Courage" is portrayed on plate number three, which features a scene at Valley Forge during the Revolutionary War. General George Washington is pictured in a prayer in a manner which seems to Exemplify the real strength of his courageous troops. That strenth is inscribed on the rim of the third plate - "In God We Trust."

"Liberty is Proclaimed," on plate number four. The final piece of this "Portrait of Liberty" features three unidentified Americans ringing the Liberty Bell, one of the most cherished and revered symbols of American freedom. On the rim of this last plate appears the same famous proclamation which is inscribed on the Bell itself. "Proclaim Liberty throughout all the land unto all the inhabitants therein."

If you want any additional information or wish to order these plates, you may contact any member of Phebe K. Warner Club or Mrs. Harold Green, phone 998-4080.

RCA XL-100
100% SOLID STATE
Color you can Count on!

GETS RID OF CHASSIS TUBS
THE LEADING CAUSE OF TV REPAIRS

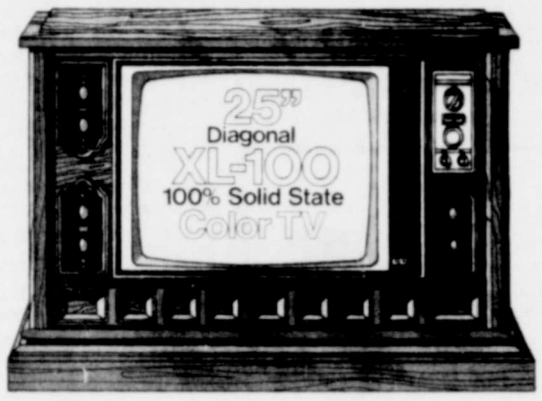

No tubes to burn out. RCA XL-100's feature plug-in AccuCircuit® modules. They're solid state—designed to be easy to service.

RCA

PLAINSMAN TV & Appliance
1509 AVE. J PH. 998-4645

EASTER FAVORITES

MATERIAL DEPARTMENT

1 GROUP
DACRON DOUBLE KNIT
Sew a beautiful ensemble for anyone in the family.
REG. $3.99 NOW . . . **$2.33** REG. $6.99 NOW . . . **$4.33**
REG. $4.99 and $5.99 NOW . . **$3.33**

LINGERIE DEPARTMENT

NATIONAL BRAND
HOSE
REG. 89c, NOW . . . **3 FOR $1**

HUSH, HUSH BRAND
PANTY HOSE
IF PERFECT, VALUES TO $1.39, NOW . **2 FOR $1**

REGULAR 59c
BIKINI PANTIES
NOW . . . . . **2 FOR $1**

FEATURED IN ANTHONY'S
END - OF - MONTH SALE
THURSDAY - FRIDAY - SATURDAY

HOME FURNISHINGS

VALUES TO $3.99 if perfect
BATH TOWELS NOW . . . . . **2 FOR $3**

CHILDRENS DEPARTMENT

Boys Shirts - Sale Priced As Marked
New spring merchandise for children
LOOK OVER OUR NEW STOCK

MEN'S DEPARTMENT

1 Group Short Sleeve Shirts
REG. $2.99 NOW . . . **2 FOR $5** REG. $4.99 NOW . . . **2 FOR $8**

Mens Fashion Pants and Fish Net Shirts
For the young at heart. The pants are hip hugger Bell Bottom.

LADIES DEPARTMENT

1 GROUP
DRESSES 10% OFF
New Smock Tops Priced As Marked

Anthony's
C. R. ANTHONY CO.

WILSON NEWS

By Brenda And Sue Crowson

HIGH SCHOOL FAVORITES
SENIORS - David Hernandez, son of Mr. and Mrs. Bonny Hernandez and Sylvia Trevino, daughter of Mr. and Mrs. Romulo Trevino.
JUNIORS - Beverly Hobbs, daughter of Mr. and Mrs. B.W. Hobbs, Jr. and Don Wuensche, son of Mr. and Mrs. Melvin Wuensche.
SOPHOMORES - Craig Wilke, son of Mr. and Mrs. Curtis Wilke and Becky Verkamp, daughter of Mr. and Mrs. S.H. Verkamp.
FRESHAMN - Cindy Wuensche. daughter of Mr. and Mrs. Melvin Wuensche and Donnie Crowson, son of Mrs. Geneva Crowson.

HOSPITALIZED

Spc.4 Rodney Mears was involved in a car pedistrain accident in Germany about three weeks ago. The Mears received word six days after the accident. He underwent surgery on his leg and is reported to be improving.

VISITORS

Mrs. Allene Noble and Alan of Post spent the week-end with Mrs. Clara Phillips.

Also visiting her Sunday were Mr. and Mrs. Harvel Phillips of New Deal. They also visited Bud Baxley and Mr. and Mrs. W.T. Baxley.

Mr. and Mrs. W.F. Klos of Lake Ransome Canyon visited Monday with Mr. and Mrs. Elbert Gumm and John T. also Mrs. Bessie Martin.

John T. is recovering from his flu.

AB Cathy Coleman was home over the week-end from Sheppard Air Force Base. She is the daughter of Mr. and Mrs. Jim Coleman.

The Senior Class presented the Annual Staff with a camera as their gift to the school. The camera was to be used in taking pictures of all school activities in the following years for the annual.

The FTA Sweetheart Banquet will be Friday night at 7:00 p.m. at the Embers Steakhouse. Mr. and Miss FTA and Runners-Up will be announced also.

Monday night the teachers of Lynn County attended a TSTA Dinner Meeting at New Home.

Monday the Wilson FFA boys will attend the ACC Judging Contest.

Wednesday, March 28, St. Paul Lutheran Church is sponsoring a Senior Supper.

Tickets to the Athletic Banquet, March 31 are being sold by any girl or boy athlete. They are priced at Adults $2.50 and students $1.75. Barb-qued chicken will be prepared by men of the community. The Banquet will be in the Elementary Gym at 7:30 p.m.

There will be a Trading Stamp Shower next Sunday during the morning services. These stampes will go to purchase some new items for the church parsonage.

The new pastor, Rev. E.K. Sheppard and wife will be moving in the first of April.

Pictures of the Holy Land will be presented Sunday. March 25 at 7:00 p.m. at the Baptist Church. Dr. J. Ralph Grant, former pastor of the First Baptist Church of Lubbock will make the presentation.

LIONS CLUB NEWS

The Lions Club met last Thursday night. Guest were the Lions wives and Queen Rene' Kahlich, and the Littlefield Lions Club.

The Senior Boys challenged the Lions to a basketball game, set for March 27 in the High School gym.

Richard Bednarz'a name was drawn for the Door Prize.

The Girl Scouts presented the progam. Each group of Scouts told what their level does.

BIRTHDAY AND ANNIVERSARY CALENDAR
March 22 - Tammy Kahlich
March 23 - Virginia Gatzki, Bonnie Schwertner, Mr. and Mrs. Virgil Henderson.
March 24 - Cheryl Jones, R.T. Moore.
March 25 - David Savell, Harold Steffens.
March 26 - Glynna Moore.
March 28 - Craig Wuensche, Nancy Ross.

.....

WEDDING ANNOUNCEMENT

Mr. and Mrs. Sam Gatzki of Wilson would like to announce the engagement and approaching marriage of their daughter, Jan to Mark Kosland , son of Mr. and Mrs. Vernon Nolte of Wilson. They will be married Tuesday, April 24, 1973 at 7:30 p.m. in the Methodist Church at Slaton. Both are graduates of Wilson High School and he attends James Connelly Texas State Technical Institute and Jan is employed by Gatzki Gin. They intend to live in Waco.

Wilson State Bank
MEMBER F.D.I.C.

THE FINEST
THE HABERDASHER
IN CLOTHING FOR MEN

Get Out of the RACE.
Get into a new Hemisphere by Arrow. And relax.

Most days are tough. All pressure. A rat race. When it's time to relax, do it in a shirt that helps. A Hemisphere by Arrow lets the pressure down. The longpoint collar with four-button placket looks smart, feels loose. The fabric soothes. It's 100% Banlon® nylon. Washes easy. Never needs ironing. Lets you r-e-l-a-x.
$8.00

Arrow
... more than meets the eye

Hobby Club Met

The Grassland Hobby Club met Tuesday, March 6, at the Grassland Community Center for the regular monthly meeting.

Mrs. C.M.Greer and Mrs. Mable Smith were hostesses.

Mrs. E.M. Walker presided at the meeting, in the absence of the president, Mrs. Johnnie Francis, who was ill.

The opening prayer was given by Mrs. R.M. Stewart. The program was given by Mrs. Bethel Brown, guest artist. Mrs. Brown presented a most interesting display of unique miniature floral arrangements and art objects which she had created from rocks and various antique woods, etc.

Mrs. Stewart drew the door prize.

Nursing Home News

Hello again. Mrs. Price left Monday for Houston and Miss Jan Morris has been here. Mrs. Price returned home Tuesday night amid all that wind and sand. She flew from Houston to Austin then to Amarillo back to Albuquerque then on to Dallas and finally got to Lubbock. The plane couldn't land on account of the dust storm. She says next time she will go some safer way, like the Pony Express. We enjoyed having Miss Morris. So come back.

Tuesday we had our first Bingo Party. Several attended maybe next time more will join. So Wednesday we had good ole popcorn which was enjoyed and Saturday St. Patrick's Day party with ice cream and cake. Everybody except 4 patients were out and they got some cake and cream. Seems like we had a busy week.

Joycee Devaney and niece Beth Snow , Delbert and Helen Lowell and their 4 boys from College City, Texas visited their grandmother, Mrs. Alcy Clark, Tuesday. Also Mrs. Linda Hill was here in Tahoka Sunday March 18.

Visitors to see Lillian Corbin were her brother, Acie Williams of Lingleville, Tex., his daughter, Mrs. O.T. Walls, Carlsbad, N.M., also Mrs. Corbin's daughter, Mrs. Herman Messer of Lubbock. Now you know she enjoyed talking and visiting them.

Donna Hall is able to be back on the job.

Our housekeeper house burned early Sunday. I'm sure she can use anything you can spare. Lillie Williams is her name and she lived at N. 6th on the hill. Mrs. Ollie Hill had a special visitor Mrs. D.B. English also her granddaughter, Shirley and son.

Rose Mary Hill's daughter-in-law and daughter Margie came to see her.

Visiting Mr. Huffman were his daughter, Mollie Brumett and son, Mike from Carlsbad, N.M. John and Charles Huffman of Post, Mr. and Mrs. Noel Watson of Midland also visited.

The Church of Christ w
Brother Musick and sev
members brought our Sun
service.

Mrs. Woods and Vera Ha
ton visited Mother Harm

Others signing were M
Lewis Woods, Oregon C
Oregon, Katie Hawthor
Mrs. D.B. English, Mrs. T
ta Small, Bert and Laura Sh

Mrs. Price has a clea
project on her mind she w
like to enlist the help of
person or persons who w
like to volunteer their ass
ance for the use of a pick
truck and possibly a gr
of boys to help with the cl
up of a garden area which
have plans to start a flow
garden project. Also, any
having a small garden th
would be greatly apprecia
so that we can get the flo
beds broken up so we c
begin planting flowers.

Also anyone wishing to
nate lawn furniture of a
type, please bring sta
chairs so there will not
the danger of one tipping o

Also wishing to lend a he
ing hand, please call or co
by to see us.

As always we close by s
ing singing was good. Cl
Lee Thomas came to help M
Hammonds and the faithf
ladies.

Some other people who ne
a Thank-You are Mr. and Mr
Bert Stice who come eve
Sunday and Mrs. Clark a
children.

Do you have?

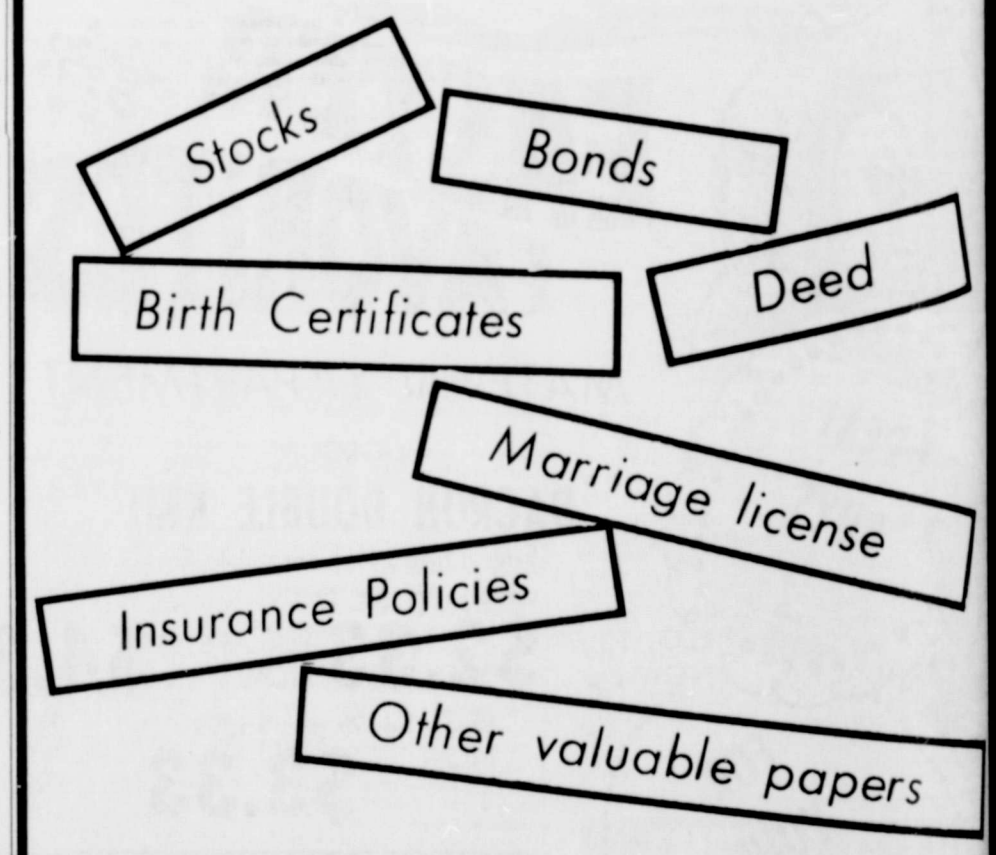

If you have one or more, you need
Safe Deposit Protection
Rent a box here.

THE FIRST NATIONAL BANK OF TAHOKA, TEXAS
A FULL SERVICE BANK

Legal Notices

THE STATE OF TEXAS
COUNTY OF LYNN
SHERIFF'S SALE

HEREAS, on the 4th day of January, 1973, in Cause No. , in the District Court of Lynn County, Texas, wherein State of Texas, Lynn County, and all political subdivi- for which Lynn County collects ad valorm taxes, O'Don- Independent School District and the City of O'Donnell, unicipal corporation, were Plaintiffs, recovered judg- against Mrs. J.I. Brown
dant, for taxes, penalty, interest and cost against the nafter described property;
EREAS, on the 31st day of January, 1973, by virtue d judgment and the mandates thereof the Clerk of the mentioned District Court of said county did cause issued an Order of Sale commanding me as Sheriff of county to seize, levy upon, and sell in the manner and as required by law the hereinafter described property;
EREAS, by virtue of said judgment and said Order of nd the mandates therof I did on the 1st day of March seize and levy upon as the property of the above de- the following described property, situated in Lynn y, Texas, to-wit:
d description showing the number of acres, original y, locality in county, and name by which said property st generally known.)
TRACT:
Block 127, Original Town of O'Donnell, Texas.
I will on the first Tuesday in the month of May, the same being the 1st day of said month, proceed all the right, title, and interest of the Defendant to said property at the Court House door of said county city or town of Tahoka between the hours of 10:00 a.m. 00 p.m. to the highest bidder for cash, provided, how- that none of said property shall be sold to the owner property directly or indirectly or to anyone having an t therein or to any party other than a taxing unit is a party to this suit for less than the amount of dged value of said property or the aggregate amount ments against said property in said suit, which ever er, subject also to the right of the Defendant to re- same in the time and manner provided by law and also to the right of the Defendant to have said pro- divided and sold in less divisions than the whole. ED at Tahoka, Texas, this the 1st day of March,
Redwine Sheriff
County, Texas

THE STATE OF TEXAS
COUNTY OF LYNN
SHERIFF'S SALE

REAS, on the 4th day of January, 1973, in Cause No. in the District Court of Lynn County, Texas, wherein ate of Texas, Lynn County, and all political subdivi- or which Lynn County collects ad valorm taxes, O'Don- dependent School District and the City of O'Donnell, icipal corporation, were Plaintiffs, recovered judg- ainst Marcelino (Marshall) Rodriquez
nt, for taxes, penalty, interest and cost against the fter described property;
REAS, on the 31st day of January, 1973, by virtue judgment and the mandates thereof the Clerk of the mentioned District Court of said county did cause issued an Order of Sale commanding me as Sheriff of unty to seize, levy upon, and sell in the manner and required by law the hereinafter described property;
REAS, by virtue of said judgment and said Order of d the mandates therof I did on the 1st day of March eize and levy upon as the property of the above de- the following described property, situated in Lynn Texas, to-wit:
description showing the number of acres, original locality in county, and name by which said property generally known.)
TRACT:
10, and 11 in Block 113, Original Town of O'Donnell,
I will on the first Tuesday in the month of May, he same being the 1st day of said month, proceed all the right, title, and interest of the Defendant to said property at the Court House door of said county city or town of Tahoka between the hours of 10:00 a.m. 0 p.m. to the highest bidder for cash, provided, how- hat none of said property shall be sold to the owner property directly or indirectly or to anyone having an therein or to any party other than a taxing unit is a party to this suit for less than the amount of dged value of said property or the aggregate amount ments against said property in said suit, which ever r, subject also to the right of the Defendant to re- ame in the time and manner provided by law and also to the right of the Defendant to have said pro- ivided and sold in less divisions than the whole. D at Tahoka, Texas, this the 1st day of March,
Redwine Sheriff
unty, Texas

THE STATE OF TEXAS
COUNTY OF LYNN
SHERIFF'S SALE

REAS, on the 4th day of January, 1973, in Cause No. in the District Court of Lynn County, Texas, wherein ate of Texas, Lynn County, and all political subdivi- r which Lynn County collects ad valorm taxes, O'Don- dependent School District and the City of O'Donnell, cipal corporation, were Plaintiffs, recovered judg- ainst J.M. Caldwell
nt, for taxes, penalty, interest and cost against the fter described property;
REAS, on the 31st day of January, 1973, by virtue judgment and the mandates thereof the Clerk of the mentioned District Court of said county did cause issued an Order of Sale commanding me as Sheriff of unty to seize, levy upon, and sell in the manner and required by law the hereinafter described property;
REAS, by virtue of said judgment and said Order of d the mandates therof I did on the 1st day of March eize and levy upon as the property of the above de- the following described property, situated in Lynn Texas, to-wit:
description showing the number of acres, original locality in county, and name by which said property generally known.)
TRACT:
and 11 in Block 75, Original Town of O'Donnell,
I will on the first Tuesday in the month of May, e same being the 1st day of said month, proceed all the right, title, and interest of the Defendant o said property at the Court House door of said county ity or town of Tahoka between the hours of 10:00 a.m. p.m. to the highest bidder for cash, provided, how- at none of said property shall be sold to the owner property directly or indirectly or to anyone having an therein or to any party other than a taxing unit s a party to this suit for less than the amount of dged value of said property or the aggregate amount ments against said property in said suit, which ever r, subject also to the right of the Defendant to re- ame in the time and manner provided by law and also to the right of the Defendant to have said pro- ivided and sold in less divisions than the whole. D at Tahoka, Texas, this the 1st day of March,
Redwine Sheriff
unty, Texas

THE STATE OF TEXAS
COUNTY OF LYNN
SHERIFF'S SALE

EAS, on the 4th day of January, 1973, in Cause No. n the District Court of Lynn County, Texas, wherein e of Texas, Lynn County, and all political subdivi- which Lynn County collects ad valorm taxes, O'Don- pendent School District and the City of O'Donnell, pal corporation, were Plaintiffs, recovered judg- inst Jose (Joe) Casares

Defendant, for taxes, penalty, interest and cost against the hereinafter described property;

WHEREAS, on the 31st day of January, 1973, by virtue of said judgment and the mandates thereof the Clerk of the above mentioned District Court of said county did cause to be issued an Order of Sale commanding me as Sheriff of said county to seize, levy upon, and sell in the manner and form as required by law the hereinafter described property;

WHEREAS, by virtue of said judgment and said Order of Sale and the mandates therof I did on the 1st day of March 1973, seize and levy upon as the property of the above defendant the following described property, situated in Lynn County, Texas, to-wit:

(Said description showing the number of acres, original survey, locality in county, and name by which said property is most generally known.)

FIRST TRACT:
Lots 7, 8, 9 and 10 in Block 3 of the Original Town of O'Donnell, Texas.

And I will on the first Tuesday in the month of May, 1973, the same being the 1st day of said month, proceed to sell all the right, title, and interest of the Defendant in and to said property at the Court House door of said county in the city or town of Tahoka between the hours of 10:00 a.m. and 4:00 p.m. to the highest bidder for cash, provided, however, that none of said property shall be sold to the owner of said property directly or indirectly or to anyone having an interest therein or to any party other than a taxing unit which is a party to this suit for less than the amount of the adjudged value of said property or the aggregate amount of judgments against said property in said suit, which ever is lower, subject also to the right of the Defendant to redeem same in the time and manner provided by law and subject also to the right of the Defendant to have said property divided and sold in less divisions than the whole.

DATED at Tahoka, Texas, this the 1st day of March, 1973.

Norvell Redwine Sheriff
Lynn County, Texas

THE STATE OF TEXAS
COUNTY OF LYNN
SHERIFF'S SALE

WHEREAS, on the 4th day of January, 1973, in Cause No. 1154 , in the District Court of Lynn County, Texas, wherein The State of Texas, Lynn County, and all political subdivisions for which Lynn County collects ad valorm taxes, O'Donnell Independent School District and the City of O'Donnell, a municipal corporation, were Plaintiffs, recovered judgment against Richard Santos
Defendant, for taxes, penalty, interest and cost against the hereinafter described property;

WHEREAS, on the 31st day of January, 1973, by virtue of said judgment and the mandates thereof the Clerk of the above mentioned District Court of said county did cause to be issued an Order of Sale commanding me as Sheriff of said county to seize, levy upon, and sell in the manner and form as required by law the hereinafter described property;

WHEREAS, by virtue of said judgment and said Order of Sale and the mandates therof I did on the 1st day of March 1973, seize and levy upon as the property of the above defendant the following described property, situated in Lynn County, Texas, to-wit:

(Said description showing the number of acres, original survey, locality in county, and name by which said property is most generally known.)

FIRST TRACT:
Lot 1 and East half of Lot 2, Block 4, Original Town of O'Donnell, Texas.

And I will on the first Tuesday in the month of May, 1973, the same being the 1st day of said month proceed to sell all the right, title, and interest of the Defendant in and to said property at the Court House door of said county in the city or town of Tahoka between the hours of 10:00 a.m. and 4:00 p.m. to the highest bidder for cash, provided, however, that none of said property shall be sold to the owner of said property directly or indirectly or to anyone having an interest therein or to any party other than a taxing unit which is a party to this suit for less than the amount of the adjudged value of said property or the aggregate amount of judgments against said property in said suit, which ever is lower, subject also to the right of the Defendant to redeem same in the time and manner provided by law and subject also to the right of the Defendant to have said property divided and sold in less divisions than the whole.

DATED at Tahoka, Texas, this the 1st day of March, 1973.

Norvell Redwine Sheriff
Lynn County, Texas

THE STATE OF TEXAS
COUNTY OF LYNN
SHERIFF'S SALE

WHEREAS, on the 4th day of January, 1973, in Cause No. 1080 , in the District Court of Lynn County, Texas, wherein The State of Texas, Lynn County, and all political subdivisions for which Lynn County collects ad valorm taxes, O'Donnell Independent School District and the City of O'Donnell, a municipal corporation, were Plaintiffs, recovered judgment against M.E. Allen
Defendant, for taxes, penalty, interest and cost against the hereinafter described property;

WHEREAS, on the 31st day of January, 1973, by virtue of said judgment and the mandates thereof the Clerk of the above mentioned District Court of said county did cause to be issued an Order of Sale commanding me as Sheriff of said county to seize, levy upon, and sell in the manner and form as required by law the hereinafter described property;

WHEREAS, by virtue of said judgment and said Order of Sale and the mandates therof I did on the 1st day of March 1973, seize and levy upon as the property of the above defendant the following described property, situated in Lynn County, Texas, to-wit:

(Said description showing the number of acres, original survey, locality in county, and name by which said property is most generally known.)

FIRST TRACT:
Lot 14, West Half of Lot 15, Block 34 Original Town of O'Donnell, Texas.

And I will on the first Tuesday in the month of May, 1973, the same being the 1st day of said month, proceed to sell all the right, title, and interest of the Defendant in and to said property at the Court House door of said county in the city or town of Tahoka between the hours of 10:00 a.m. and 4:00 p.m. to the highest bidder for cash, provided, however, that none of said property shall be sold to the owner of said property directly or indirectly or to anyone having an interest therein or to any party other than a taxing unit which is a party to this suit for less than the amount of the adjudged value of said property or the aggregate amount of judgments against said property in said suit, which ever is lower, subject also to the right of the Defendant to redeem same in the time and manner provided by law and subject also to the right of the Defendant to have said property divided and sold in less divisions than the whole.

DATED at Tahoka, Texas, this the 1st day of March, 1973.

Norvell Redwine Sheriff
Lynn County, Texas

THE STATE OF TEXAS
COUNTY OF LYNN
SHERIFF'S SALE

WHEREAS, on the 4th day of January, 1973, in Cause No. 1083 , in the District Court of Lynn County, Texas, wherein The State of Texas, Lynn County, and all political subdivisions for which Lynn County collects ad valorm taxes, O'Donnell Independent School District and the City of O'Donnell, a municipal corporation, were Plaintiffs, recovered judgment against Mrs. Dick (Rhoda) Atkins
Defendant, for taxes, penalty, interest and cost against the hereinafter described property;

WHEREAS, on the 31st day of January, 1973, by virtue of said judgment and the mandates thereof the Clerk of the above mentioned District Court of said county did cause to be issued an Order of Sale commanding me as Sheriff of said county to seize, levy upon, and sell in the manner and form as required by law the hereinafter described property;

WHEREAS, by virtue of said judgment and said Order of Sale and the mandates therof I did on the 1st day of March 1973, seize and levy upon as the property of the above defendant the following described property, situated in Lynn County, Texas, to-wit:

(Said description showing the number of acres, original survey, locality in county, and name by which said property is most generally known.)

FIRST TRACT:
Lots 1, 2 and 3 in Block 28 of the Original Town of O'Donnell, Texas.

And I will on the first Tuesday in the month of May, 1973, the same being the 1st day of said month, proceed to sell all the right, title, and interest of the Defendant in and to said property at the Court House door of said county in the city or town of Tahoka between the hours of 10:00 a.m. and 4:00 p.m. to the highest bidder for cash, provided, however, that none of said property shall be sold to the owner of said property directly or indirectly or to anyone having an interest therein or to any party other than a taxing unit which is a party to this suit for less than the amount of the adjudged value of said property or the aggregate amount of judgments against said property in said suit, which ever is lower, subject also to the right of the Defendant to redeem same in the time and manner provided by law and subject also to the right of the Defendant to have said property divided and sold in less divisions than the whole.

DATED at Tahoka, Texas, this the 1st day of March, 1973.

Norvell Redwine Sheriff
Lynn County, Texas

(Said description showing the number of acres, original survey, locality in county, and name by which said property is most generally known.)

FIRST TRACK:
Lot 6, and 5' of Lot 5, Block 62, of the Original Town of O'Donnell, Texas.

And I will on the first Tuesday in the month of May, 1973, the same being the 1st day of said month, proceed to sell all the right, title, and interest of the Defendant in and to said property at the Court House door of said county in the city or town of Tahoka between the hours of 10:00 a.m. and 4:00 p.m. to the highest bidder for cash, provided, however, that none of said property shall be sold to the owner of said property directly or indirectly or to anyone having an interest therein or to any party other than a taxing unit which is a party to this suit for less than the amount of the adjudged value of said property or the aggregate amount of judgments against said property in said suit, which ever is lower, subject also to the right of the Defendant to redeem same in the time and manner provided by law and subject also to the right of the Defendant to have said property divided and sold in less divisions than the whole.

DATED at Tahoka, Texas, this the 1st day of March, 1973.

Norvell Redwine Sheriff
Lynn County, Texas

THE STATE OF TEXAS
COUNTY OF LYNN
SHERIFF'S SALE

WHEREAS, on the 4th day of January, 1973, in Cause No. 1089 , in the District Court of Lynn County, Texas, wherein The State of Texas, Lynn County, and all political subdivisions for which Lynn County collects ad valorm taxes, O'Donnell Independent School District and the City of O'Donnell, a municipal corporation, were Plaintiffs, recovered judgment against John Beard
Defendant, for taxes, penalty, interest and cost against the hereinafter described property;

WHEREAS, on the 31st day of January, 1973, by virtue of said judgment and the mandates thereof the Clerk of the above mentioned District Court of said county did cause to be issued an Order of Sale commanding me as Sheriff of said county to seize, levy upon, and sell in the manner and form as required by law the hereinafter described property;

WHEREAS, by virtue of said judgment and said Order of Sale and the mandates therof I did on the 1st day of March 1973, seize and levy upon as the property of the above defendant the following described property, situated in Lynn County, Texas, to-wit:

(Said description showing the number of acres, original survey, locality in county, and name by which said property is most generally known.)

FIRST TRACT:
Lot 9 through 12, Lot 14, South half of Lot 8, Block 93, Original Town of O'Donnell, Texas.

And I will on the first Tuesday in the month of May, 1973, the same being the 1st day of said month, proceed to sell all the right, title, and interest of the Defendant in and to said property at the Court House door of said county in the city or town of Tahoka between the hours of 10:00 a.m. and 4:00 p.m. to the highest bidder for cash, provided, however, that none of said property shall be sold to the owner of said property directly or indirectly or to anyone having an interest therein or to any party other than a taxing unit which is a party to this suit for less than the amount of the adjudged value of said property or the aggregate amount of judgments against said property in said suit, which ever is lower, subject also to the right of the Defendant to redeem same in the time and manner provided by law and subject also to the right of the Defendant to have said property divided and sold in less divisions than the whole.

DATED at Tahoka, Texas, this the 1st day of March, 1973.

Norvell Redwine Sheriff
Lynn County, Texas

THE STATE OF TEXAS
COUNTY OF LYNN
SHERIFF'S SALE

WHEREAS, on the 4th day of January, 1973, in Cause No. 1087 , in the District Court of Lynn County, Texas, wherein The State of Texas, Lynn County, and all political subdivisions for which Lynn County collects ad valorm taxes, O'Donnell Independent School District and the City of O'Donnell, a municipal corporation, were Plaintiffs, recovered judgment against Dioncio Barron
Defendant, for taxes, penalty, interest and cost against the hereinafter described property;

WHEREAS, on the 31st day of January, 1973, by virtue of said judgment and the mandates thereof the Clerk of the above mentioned District Court of said county did cause to be issued an Order of Sale commanding me as Sheriff of said county to seize, levy upon, and sell in the manner and form as required by law the hereinafter described property;

WHEREAS, by virtue of said judgment and said Order of Sale and the mandates therof I did on the 1st day of March 1973, seize and levy upon as the property of the above defendant the following described property, situated in Lynn County, Texas, to-wit:

(Said description showing the number of acres, original survey, locality in county, and name by which said property is most generally known.)

FIRST TRACT:
Lot 1 and part of Lot 2, Block 139, Original Town Of O'Donnell, Texas.

And I will on the first Tuesday in the month of May, 1973, the same being the 1st day of said month, proceed to sell all the right, title, and interest of the Defendant in and to said property at the Court House door of said county in the city or town of Tahoka between the hours of 10:00 a.m. and 4:00 p.m. to the highest bidder for cash, provided, however, that none of said property shall be sold to the owner of said property directly or indirectly or to anyone having an interest therein or to any party other than a taxing unit which is a party to this suit for less than the amount of the adjudged value of said property or the aggregate amount of judgments against said property in said suit, which ever is lower, subject also to the right of the Defendant to redeem same in the time and manner provided by law and subject also to the right of the Defendant to have said property divided and sold in less divisions than the whole.

DATED at Tahoka, Texas, this the 1st day of March, 1973.

Norvell Redwine Sheriff
Lynn County, Texas

THE STATE OF TEXAS
COUNTY OF LYNN
SHERIFF'S SALE

WHEREAS, on the 4th day of January, 1973, in Cause No. 1090 , in the District Court of Lynn County, Texas, wherein The State of Texas, Lynn County, and all political subdivisions for which Lynn County collects ad valorm taxes, O'Donnell Independent School District and the City of O'Donnell, a municipal corporation, were Plaintiffs, recovered judgment against J.V. Burdett, Jr.
Defendant, for taxes, penalty, interest and cost against the hereinafter described property;

WHEREAS, on the 31st day of January, 1973, by virtue of said judgment and the mandates thereof the Clerk of the above mentioned District Court of said county did cause to be issued an Order of Sale commanding me as Sheriff of said county to seize, levy upon, and sell in the manner and form as required by law the hereinafter described property;

WHEREAS, by virtue of said judgment and said Order of Sale and the mandates therof I did on the 1st day of March 1973, seize and levy upon as the property of the above defendant the following described property, situated in Lynn County, Texas, to-wit:

(Said description showing the number of acres, original survey, locality in county, and name by which said property is most generally known.)

FIRST TRACT:
Lot 1, 2 and 3 in Block 28 of the Original Town of O'Donnell, Texas.

And I will on the first Tuesday in the month of May, 1973, the same being the 1st day of said month, proceed to sell all the right, title, and interest of the Defendant in and to said property at the Court House door of said county in the city or town of Tahoka between the hours of 10:00 a.m. and 4:00 p.m. to the highest bidder for cash, provided, however, that none of said property shall be sold to the owner of said property directly or indirectly or to anyone having an interest therein or to any party other than a taxing unit which is a party to this suit for less than the amount of the adjudged value of said property or the aggregate amount of judgments against said property in said suit, which ever is lower, subject also to the right of the Defendant to redeem same in the time and manner provided by law and subject also to the right of the Defendant to have said property divided and sold in less divisions than the whole.

DATED at Tahoka, Texas, this the 1st day of March, 1973.

Norvell Redwine Sheriff
Lynn County, Texas

THE STATE OF TEXAS
COUNTY OF LYNN
SHERIFF'S SALE

WHEREAS, on the 4th day of January, 1973, in Cause No. 1091 , in the District Court of Lynn County, Texas, wherein The State of Texas, Lynn County, and all political subdivisions for which Lynn County collects ad valorm taxes, O'Donnell Independent School District and the City of O'Donnell, a municipal corporation, were Plaintiffs, recovered judgment against Glen Gibson
Defendant, for taxes, penalty, interest and cost against the hereinafter described property;

WHEREAS, on the 31st day of January, 1973, by virtue of said judgment and the mandates thereof the Clerk of the above mentioned District Court of said county did cause to be issued an Order of Sale commanding me as Sheriff of said county to seize, levy upon, and sell in the manner and form as required by law the hereinafter described property;

WHEREAS, by virtue of said judgment and said Order of Sale and the mandates therof I did on the 1st day of March 1973, seize and levy upon as the property of the above defendant the following described property, situated in Lynn County, Texas, to-wit:

(Said description showing the number of acres, original survey, locality in county, and name by which said property is most generally known.)

FIRST TRACT:
East 16' of Lot 24, Block "A" of the Original Town of O'Donnell, Texas.

And I will on the first Tuesday in the month of May, 1973, the same being the 1st day of said month, proceed to sell all the right, title, and interest of the Defendant in and to said property at the Court House door of said county in the city or town of Tahoka between the hours of 10:00 a.m. and 4:00 p.m. to the highest bidder for cash, provided, however, that none of said property shall be sold to the owner of said property directly or indirectly or to anyone having an interest therein or to any party other than a taxing unit which is a party to this suit for less than the amount of the adjudged value of said property or the aggregate amount of judgments against said property in said suit, which ever is lower, subject also to the right of the Defendant to redeem same in the time and manner provided by law and subject also to the right of the Defendant to have said property divided and sold in less divisions than the whole.

DATED at Tahoka, Texas, this the 1st day of March, 1973.

Norvell Redwine Sheriff
Lynn County, Texas

THE STATE OF TEXAS
COUNTY OF LYNN
SHERIFF'S SALE

WHEREAS, on the 4th day of January, 1973, in Cause No. 1101 , in the District Court of Lynn County, Texas, wherein The State of Texas, Lynn County, and all political subdivisions for which Lynn County collects ad valorm taxes, O'Donnell Independent School District and the City of O'Donnell, a municipal corporation, were Plaintiffs, recovered judgment against Johnnie Jackson
Defendant, for taxes, penalty, interest and cost against the hereinafter described property;

WHEREAS, on the 31st day of January, 1973, by virtue of said judgment and the mandates thereof the Clerk of the above mentioned District Court of said county did cause to be issued an Order of Sale commanding me as Sheriff of said county to seize, levy upon, and sell in the manner and form as required by law the hereinafter described property;

WHEREAS, by virtue of said judgment and said Order of Sale and the mandates therof I did on the 1st day of March 1973, seize and levy upon as the property of the above defendant the following described property, situated in Lynn County, Texas, to-wit:

(Said description showing the number of acres, original survey, locality in county, and name by which said property is most generally known.)

FIRST TRACT:
Lots 6, 7 and 8 in Block 101, Original Town of O'Donnell, Texas.

And I will on the first Tuesday in the month of May, 1973, the same being the 1st day of said month, proceed to sell all the right, title, and interest of the Defendant in and to said property at the Court House door of said county in the city or town of Tahoka between the hours of 10:00 a.m. and 4:00 p.m. to the highest bidder for cash, provided, however, that none of said property shall be sold to the owner of said property directly or indirectly or to anyone having an interest therein or to any party other than a taxing unit which is a party to this suit for less than the amount of the adjudged value of said property or the aggregate amount of judgments against said property in said suit, which ever is lower, subject also to the right of the Defendant to redeem same in the time and manner provided by law and subject also to the right of the Defendant to have said property divided and sold in less divisions than the whole.

DATED at Tahoka, Texas, this the 1st day of March, 1973.

Norvell Redwine Sheriff
Lynn County, Texas

THE STATE OF TEXAS
COUNTY OF LYNN
SHERIFF'S SALE

WHEREAS, on the 4th day of January, 1973, in Cause No. 1164 , in the District Court of Lynn County, Texas, wherein The State of Texas, Lynn County, and all political subdivisions for which Lynn County collects ad valorm taxes, O'Donnell Independent School District and the City of O'Donnell, a municipal corporation, were Plaintiffs, recovered judgment against Hubert Walker
Defendant, for taxes, penalty, interest and cost against the hereinafter described property;

WHEREAS, on the 31st day of January, 1973, by virtue of said judgment and the mandates thereof the Clerk of the above mentioned District Court of said county did cause to be issued an Order of Sale commanding me as Sheriff of said county to seize, levy upon, and sell in the manner and form as required by law the hereinafter described property;

WHEREAS, by virtue of said judgment and said Order of Sale and the mandates therof I did on the 1st day of March 1973, seize and levy upon as the property of the above defendant the following described property, situated in Lynn County, Texas, to-wit:

(Said description showing the number of acres, original survey, locality in county, and name by which said property is most generally known.)

FIRST TRACT:
Lots 4 through 12, Block 92, Original Town of O'Donnell, Texas.

And I will on the first Tuesday in the month of May, 1973, the same being the 1st day of said month, proceed to sell all the right, title, and interest of the Defendant in and to said property at the Court House door of said county in the city or town of Tahoka between the hours of 10:00 a.m. and 4:00 p.m. to the highest bidder for cash, provided, however, that none of said property shall be sold to the owner of said property directly or indirectly or to anyone having an interest therein or to any party other than a taxing unit which is a party to this suit for less than the amount of the adjudged value of said property or the aggregate amount of judgments against said property in said suit, which ever is lower, subject also to the right of the Defendant to redeem same in the time and manner provided by law and subject also to the right of the Defendant to have said property divided and sold in less divisions than the whole.

DATED at Tahoka, Texas, this the 1st day of March, 1973.

Norvell Redwine Sheriff
Lynn County, Texas

Piggly Wiggly's

Family Style
STEAK
Lb **98c**

Fresh Ground
BEEF
Lb **89c**

Shurfresh Ready To Bake
BISCUIT
3 10 ct. can 2

FIRESIDE VANILLA
WAFFER 3 $1

Piggly W Fre

S&H GREEN STAMPS

Bruces Cut
YAMS
3 24 OZ. CANS $1.00

New Cro
CA
Crisp Gre
CA
VINERIPE
TO

KRAFT
MIRACLE WHIP
QT Jar **59c** with $5.00 or more purchase
LIMIT ONE

NEW FLASH FRIED POTATO CHIPS
CHIPOS 9.5 OZ BOX

BOUNTY
Towels
3 JUMBO ROLL $1

FOOD
BR

NABISCO OREO
Cookies
15oz. Pkg. 55¢

Shurfine Early Harvest
SWEETPEAS
5 16 oz cans $1

Shop
PIGGLY WIGG

SHURFINE EXTRA DRY OR WHITE EGG
SHAMPOO 16 OZ. BOTTLE **39c**

Shur Fine

Gold Medal
FLOUR
25 LB. SACK WITH COUPON $2.69
WITH OUT COUPON 2.89

MEMBER OF
AFFILIATED
FOOD STORES

NO. 1 & NO.
IN
TAHOKA, TEX

VALUABLE COUPON
GOLD MEDAL FLOUR
WITH COUPON $2.69
WITHOUT COUPON $2.89
Good week of MARCH 22 TO 28
Good at PIGGLY WIGGLY
VALUABLE COUPON

PIGGLY WIGGLY
WITH THIS COUPON
2-POUND Can of Maryland Club Coffee $1.79
Without coupon REGULAR PRICE
Cash value 1/20c
Limit one per customer
COUPON EXPIRES 3-28-73
COUPON # 56

EVERYDAY LOW PRICES

Shurfine NonDairy Frozen
WHIPPED TOPPING 10oz carton **39c**

FOOD KING FROZEN KRINKLE CUT
POTATOES 2 LB. PKG. **39c**

S&H GREEN STAMPS

FAMILY PAK FROZEN
PORK CHOPS lb **79c**

USDA Choice Rump
ROAST $1.29

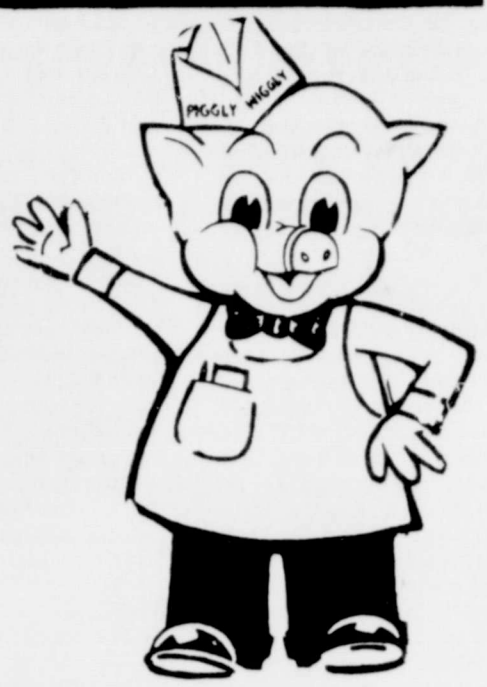

Fresh Produce

CANTALOUPE 3 For $1

Bright & Early Frozen Orange
DRINK 6 6 OZ. CANS $1

PATIO · FROZEN MEXICAN or ENCHILADA
DINNERS 49¢

CABBAGE lb **9c**

TOMATOES lb **29c**

DOUBLE S&H GREEN STAMPS WED.! WITH A $2.50 PURCHASE OR MORE. EXCLUDING CIGS

S&H GREEN STAMPS

S&H GREEN STAMPS

FOOD KING FROZEN
BROCCOLI 1½ LB. LOAF **31¢**

Shurfine Cut Green
BEANS 4 16oz Cans $1.00

STOP & SAVE

One Size Fits All
PANTY HOSE 59c Pr

MEDICAL CENTER RUBBING
ALCOHOL 16 oz BOTTLE **19c**

COLGATE
INSTANT SHAVE REG. 79¢ **59c**

Imported
GOURMET
PORCELAIN-CLAD STEEL
COOKWARE
On Sale This Week:

10" covered chicken fryer. The versatile one. No end to the capacity this all-round fryer supplies, thanks to its high, rounded cover. Keeps it all hot, too. All the way to the table.

$6.99

Wagner Breakfast
DRINK
ASSORTED FLAVORS
3 32oz Bottle $1.00

VALUABLE COUPON
DOWNY 33 oz. Giant Size 79¢
WITHOUT COUPON 89¢
GOOD ONLY AT PIGGLY WIGGLY
THIS OFFER GOOD THRU MAR. 28
Limit One Coupon Per Purchase. Cash Value 1/20 of 1 cent. Gov't Regulations apply

FARM REVIEW

Cotton Harvest Nears Completion

The South Plains cotton harvest neared completion as favorable weather enabled farmers to return to fields, according to W.K. Palmer, in charge of the Lubbock Cotton Classing Office of the U.S.D.A. Estimates indicate that only about 5 percent of this season's crop remains in fields or in ricks. Most of the cotton remaining to be harvested is in the central and eastern counties of the South Plains.

Samples from 36,000 bales were tested and classed at the Lubbock office during the week ending Friday, March 16th. This brought the total classed for the season to 1,888,000 bales.

Grades of cotton were about the same as the previous week. Low Middling Light Spotted (52) was the predominant grade, making up 23 percent of all cotton classed. Strict Low Middling Light Spotted (42) made up 20 percent, Strict Low Middling Spotted (43) 10 percent and Low Middling Spotted (53) 12 percent.

Average staple length also was about the same as the previous week. Staples were predominantly 30 to 32. Thirty-one percent had a staple length of 30, 32 percent stapled 31 and 19 percent was 32.

Micronaire readings were lower as the harvest neared completion. Only 8 percent of all cotton classed at Lubbock had micronaire readings in the premium range of 3.5 through 4.9, 7 percent "miked" 3.3 through 3.4, 25 percent was 3.0 through 3.2, 35 percent 2.7 through 2.9 and 25 percent was 2.6 and below.

The Agricultural Marketing Service of the U.S.D.A. reported active trading on the Lubbock market. Prices were $2.50 to $5.00 per bale higher. Prices ranged from $2.50 per bale over the loan for low grade, Low micronaire cotton up to $60.00 per bale over the loan for high grade, premium micronaire cotton.

Average prices paid for the most predominant qualities in the 3.5 to 4.9 premium micronaire range were: Strict Low Middling Light Spotted (42) staple 30 - 27.30 cents per pound, Strict Low Middling Light Spotted (42) staple 31 - 27.70 , Strict Low Middling Spotted (43) staple 30 - 22.00, Strict Low Middling Spotted (43) staple 31 - 22.30, Strict Low Middling Tinged (44) staple 30 - 18.35 and Strict Low Middling Tinged (44) staple 31 - 18.45.

Cottonseed prices were steady and farmers received $45 to $56 per ton for their cottonseed at gins.

Byssinosis, the lung ailment being blamed on "cotton dust" in cotton processing plants, is now one of the more serious threats facing cotton consumption, according to Donald Johnson, Executive Vice President of Plains Cotton Growers, Inc., Lubbock.

Johnson made this statement in an address to the Western Cotton Production Conference held recently in Lubbock. He cited a recent meeting of textile mill owners and managers at which there was general agreement that in the immediate future byssinosis will have a greater impact on consumption of cotton by the American textile industry than any other single factor.

He pointed out that, although based on what the cotton industry considers incomplete and inconclusive evidence, "The Occupational Safety and Health Act has laid down a 'Threshold Limit Value' of one milligram per cubic meter as the maxiumum cotton dust that can be in the air to which workers are exposed, whether in a textile mill, a gin, matress factory or a cotton waste processing plant."

Johnson went on to say that "cotton dust" is a nebulous term and that cotton dust per se may or may not have anything to do with byssinosis. It is much more likely, he said, that the disease is caused by some specific substance in cotton dust -- a substance which probably can be removed or de-activated once it has been positively identified and once it is known just what part of cotton trash or cotton dust is the carrier.

Adequate methods for detecting and measuring byssinosis or for distinguishing it from chronic bronchitis, emphysema and other pulmonary disorders have not been developed, nor has the specific chemical compound or compounds that cause byssinosis been positively identified.

"Nevertheless, as of now the Federal Standards apply to all cotton dust," Johnson cautioned, "and complying with the 1 milligram per cubic meter standard for the textile industry and for other plants is at best an economic impracticality and for many will prove to be impossible."

Unfavorable publicity and increasing harassment from public, state and federal agencies already has caused some plants to shift from cotton to other fibers. Others reportedly are considering a change unless the problem is alleviated in the near future, he stated.

"Therefore it is imperative that we -- those of us in the cotton industry itself -- seek and find another solution," Johnson continued. "We especially need more short-term research aimed at solutions that can be applied quickly. And we need research to positively identify the causative agent or agents involved with byssinosis."

A significant amount of solution - seeking activity already is underway. The National Cotton Council is addressing the legislative and regulatory aspects of the problem through a Byssinosis Committee, of which Johnson is a member. Cotton Incorporated, the producer-funded dollar - a - bale program, is allocating $888,000 per year to various byssinosis research projects, one of which involves steaming cotton in the ginning process and is being done at the Enochs Cooperative Gin in Bailey County. And the Textile Research Center at Texas Tech is conducting studies under the direction of Dr. P.W Wakelyn who is fast becoming one of the recognized authorities on the subject.

Johnson concluded his discourse by saying "Through such collective actions we can weather the byssinosis storm just as we have weathered many storms in the past, and I can assure you that within the bounds of reason and of financial capability, no avenue to a solution will be overlooked."

Swine Short Course April 2-3

Approximately 250 Texas swine producers and others interested in dynamic, rapidly changing swine industry are expected to attend the Twenty-Second Annual Swine Short Course at the Ramada Inn, College Station, Texas, on April 2-3. National and state authorities will discuss subjects pertaining to all phases of swine production, according to Mr. Bill Griffin, County Extension Agent, Lynn County.

Individuals from Lynn County who are interested in pork production should make plans now to attend this meeting and hear subjects discussed pertaining to modern production methods, nutrition, and the effect of the environment and its control on production. Those attending the meeting will have an opportunity to meet with the speakers between the sessions to discuss specific production problems.

Proceedings of the short course will be available to those who attend at the close of the program on Tuesday.

TRY US FIRST
SHOP IN TAHOKA

Mr. Farmer!
Mr. Rancher!

YOUR TICKET TO SERVICE

When you join Farm Bureau in this county, you are automatically covered by these two programs:

GROUP ACCIDENTAL DEATH INSURANCE. Benefits -- $1,000 for member, $1,000 for member's spouse, $500 for each unmarried child under age 19. No exclusion provided that accident occurs within policy period and death occurs within 90 days after the accident.

PROPERTY PROTECTION PROGRAM. In order to post your property under this "rural crime fighter" program you are required to place a reward sign at the main entrance to your property. These metal signs are available at the county FB office at a nominal cost. Reward decals for your vehicles are provided free of charge. Farm Bureau will pay a reward of $200 to the person furnishing information leading to the arrest and conviction of person(s) committing trespass, felony theft, arson, or malicious mischief on posted property owned or rented by a member of the County Farm Bureau.

These membership service programs are included in your membership dues. Other economic services are available to Farm Bureau members: Fire, crop hail, auto, liability and life insurance, and Blue Cross/Blue Shield medical benefits, and Safemark tires and batteries.

Lynn County Farm Bureau!
TAHOKA, TEXAS

ROBERT HARVICK - AGENCY MGR.
Rob Golden, Agent
John Tyler, Agent

THESE TAHOKA FIRMS ARE MAKING THIS FARM NEWS POSSIBLE

Tatum Bros. Leighton & Helen Knox	Farmers Co-Op Assn. No. 1 Ronnie Nettles, Mgr.
Production Credit Association Dwain Lusk	Goodpasture Inc. Tom Hale
Tahoka Co-op J. O. Reed, Mgr.	Taylor Tractor & Equipment Co. Inc. Fen Taylor
Federal Land Bank Assn. of Tahoka Jay Dee House, Mgr.	Tahoka Auto Supply The Hollands
McCord Butane & Oil Co.	Lynn County Farm Bureau

Buy Right . . .
Buy IH Parts
HERE'S WHY
RUGGED RELIABILITY, NO-MESS, LONG RUN ECONOMY, THEY DO THE BIG JOBS, SUBLTITUTES WON'T MEASURE UP, INTEGRAL MACHINE PARTS, SAVE TIME AND MONEY.
D & J IMPLEMENT

FARM BUREAU INSURANCE
INSURANCE FOR ALL YOUR NEEDS
LIFE - AUTO - FIRE - FARM LIABILITY
BLUE CROSS - BLUE SHIELD
Robert Harvick, Agency Mgr.
ROB GOLDEN, AGENT
PHONES 998-4320 AND 998-4591 RES. PHONE 998-4779
TAHOKA, TEXAS

BILL GRIFFIN SAYS.....

It's tornado time in Texas!

Recent tornadoes in various areas of the state attest to the grim fact that tornado season is here once agains.

And virtually every county is a potential target for the devastating "twisters" that can develop rapidly with the "right " weather conditions. That's why everyone should be familiar with safety precautions for tornado conditions. Prompt action can mean the difference between life and death!

Thunderstorm clouds often signal tornadic conditions. Tornadoes generally move from a westerly direction, traveling from 25 to 40 miles an hour. Most tornadoes occur between 3 and 7 p.m. but have occured at all hours.

If turbulent weather conditions prevail, keep tuned to a radio or television station to receive the latest weather information. Do not call the weather bureau except to report a tornado.

Once a tornado warning is sounded, seek shelter as soon as possible. A cellar, basement, cave or underground excavation provides the best protection from a tornado. The most dangerous places during a tornado are near windows, in or near parked cars, and in auditoriums, gymnasiums, house trailers and tall office buildings.

If driving in a car, move at right angles to the path of the storm. If there is time to escape and no underground shelter is available, lie flat in the nearest depression, such a a ditch.

If you're in a home or other building without a cellar or basement, seek cover under heavy furniture against inside walls. Open doors and windows on the sides of the building away from the tornado to help equalize air pressure and reduce damage to the building.

Schools, factories and large office buildings should have an emergency plan for all personnel. Such a plan is vital to reduce excitement and panic as well as to provide a safe refuge for people during severe weather conditons.

Remember that tornadoes occur with little warning, especially those after dark. So keep informed on weather conditions and have a plan of action ready. Your life may depend on it!

Dist. 4-H Food Show Saturday

Sixteen lucky judges will have the privilege of tasting some top-notch Texas cooking when 4-H girls from 20 counties in the South Plains area display their skill at a district wide 4-H Food Show here March 24.

Competition will be divided into junior and senior levels, each with four food classes. These include bread and dessert, fruit and vegetable, snack and beverage, and a main dish. Each class will have two judges.

"Food preparation skills and nutrition knowledge are two primary goals of the girls who enter this contest," says Jana Cobb, Lubbock County Extension Agent who is chairman of this year's event. "But the ultimate goal is leadership development.

"Through such contests as this," Jana explains, "4-Hers are able to develop that ability."

Senior division winners will go on to compete in the State 4-H Roundup at College Station in June. Winners of that contest are then eligible for scholarships and trips to either the National 4-H Congress at Chicago the following winter, or the National 4-H Conference in Washington, D.C. the next spring.

For the district contest, which is to be on the Texas Tech campus, menus and recipes will be scored for both junior and senior divisions, with nutrition analysis added to the senior contest.

"Food for all Seasons" is the theme of the show which will feature exhibits of foods in the ballroom of the University Center beginning at 9:30 a.m. Judging will take place at 1:30, and awards will be presented that afternoon at 3:00.

Girls competing in the district contest are winners of county competition.

"Our 4-Hers try to build leadership capabilities by entering many such events," says Jana. "Many of the seniors are former junior leaders who have built on their experiences. They have learned the disciplines of failing in losing and the thrill of accomplishment in winning. Competition brings out some of these characteristics which make a leader, and we hope this district show will offer that kind of development."

The Department of Home Economics of the Texas Agricultural Extension Service is coordinating the annual event.

5 County Swine Symposium

Wednesday, April 4, 1973

9:30 a.m. Registration and Coffee.

9:45 a.m. - Possible substitutes in protein supplements ins swine rations - Dr. William B. Thomas, Swine Specialist, Texas A&M University.

10:30 - Use of pasture for sows, sows and pigs, and feeder hogs - Rations to use when on pasture. - Dr. Gilbert Hollis, Area Swine Specialist, Texas A&M U niversity.

11:00 a.m. - Report on Caprock swine producers association - Monte Griffin, President.

11:30 a.m. - Break for dutch lunch.

1:15 p.m. - Proper ventilation of confined housing systems for swine. - Dr. Billy R. Stewart, Agricultural Engineer -- Environmental Control, Texas A&M University

2:00 p.m. - General outlook for grain, supplements and hog prices Marvin Sartin, Area Farm Management Specialist, Texas A&M University.

TREFLAN

5 Gal. Can

$98.00

CASH IN HAND

Goodpasture, Inc.

PHONE 998-4541

We have a complete line of PURINA & ECONOMY livestock and poultry feeds.

Spray Rigs Custom Built - And Sprayer Parts.

Herbicides - Bulk Garden Seeds

Complete Line Of Small Grains

WE CUSTOM GRIND AND MIX YOUR FEED TO BEST MEET YOUR FEEDING REQUIREMENTS

Bulk Mixing & Delivery

Tatum Bros.

BOX 1337 PHONE 998-4717

POST HWY. EAST

Plow, plant, cultivate with rugged flexibility

JOHNSON 4" x 7" FOLDING TOOL BAR

Folds hydraulically; excellent for terraced or rolling land

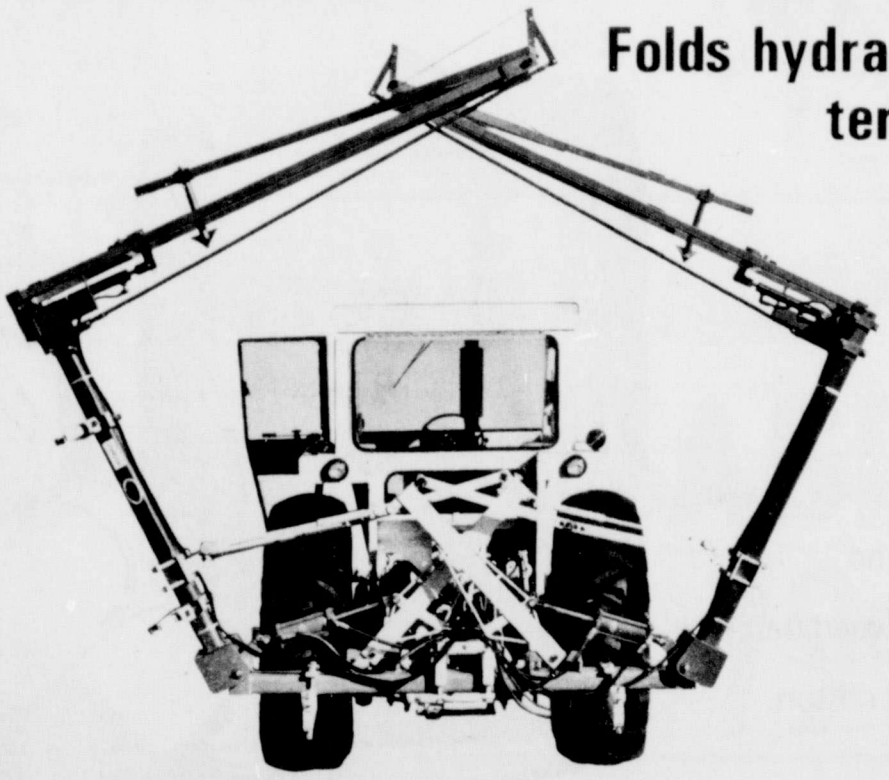

MATCH CHOICE OF CENTER SECTIONS WITH WINGS TO ACHIEVE DESIRED OVER-ALL BAR LENGTH

Choice of three center sections and five wing sizes to provide bar lengths of 21 feet, 24 feet, 25 feet, 31 feet, 35 feet, & 38 feet

Johnson Folding Tool Bar (4" x 7" x 3/8") illustrated at left with 8-foot center section and 6½-foot wings for a total bar length of 21-feet. Shown with hydraulic folding row marker.

The Johnson Folding Tool Bar gives you a choice of many sizes to fit many uses; the terrain of your farm, even the widths of your gates. The smooth folding feature was originally developed for use on terraced or rolling land where point rows are common. It provides flexibility for reliable use in plowing, planting and cultivating.

The folding mechanism uses standard 4" x 8" (2500 psi) hydraulic cylinders which are not furnished with the bar.

Center section lengths of 5-feet, 8-feet or 15-feet are available. The 15-foot center section includes a top brace for strength. Wing lengths available include 3-feet, 6½-feet, 8-feet, 10-feet and 11½-feet. The chart at the left shows how desired tool bar lengths are achieved by combinations of center sections and wing lengths.

Taylor Tractor & Equipment Co. Inc.

TAHOKA, TEXAS PHONE 993-4549

Wilson State Bank

NEW HOME NEWS

BY MRS. W. W. DAVIES

Alex and Ethel Archibald whose home is in Rexburg, Idaho came Friday March 9, to visit Mr. and Mrs. Wayman Smith, after attending morning services in the New Home Baptist Church Sunday the two couples and Mrs. Mary Smith of Lubbock went to Lake Whitney. Mr. and Mrs. Archibald left Wednesday for Dallas, on to Missouri, Alabama, Florida and South Carolina to visit relatives, Ethel and Wayman are cousins. The Smiths returned home Thursday.

+ + + + + + +

Mrs. E.L. Cooley was taken to Methodist Hospital early Friday morning, and at 6 p.m. underwent major surgery for appendix. She came home Sunday and is doing fine. Her sister, Mrs. Lucille Walters of Lamesa came Wednesday to stay awhile.

+ + + + + + +

Wilmer Smith went to Houston Monday for a meeting of the farm credit board. He returned home Thursday evening.

+ + + + + + +

Mrs. Ruby Swanson, age 73, of Fort Worth died Feb. 27th in a Fort Worth Hospital. Funeral services were in the Hodges Fife Funeral Chapel with interment in the Junction Cemetery.

Rev. Cabel Roberts and Howard Johnson officiated.

She was a former resident of Junction, her husband preceeded her in death in 1950, he was a long time Kimble County Game Warden. Mrs. Swanson was a cousin of Mrs. John Armontrout.

+ + + + + +

The Baptist Brotherhood Supper Meeting will be held Wednesday evening March 28th at 8 p.m. John Edwards and Clifton Clem will prepare the meal.

+ + + + + +

Mrs. Jack Clements sister, Mrs. Martha Thacker of Perrin remains in serious condition in the Baylor Hospital where she underwent surgery again on Friday March 9th.

+ + + + + + +

14 Junior High Students enjoyed a day camp at the Baptist encampment at Floydada Saturday March 17th. Sponsors from New Home were Fern Fillingim and Peggy Cole. David and Phyllis Harp from Plainview joined them there. They hiked, played basketball, volleyball, and some how managed to get a good sunburn. But a great time was reported at the noon hour a weiner and marshmallow roast was enjoyed. A devotional conducted by David was held in the Rock Garden before leaving camp. And on the return trip two hours was spent at the South Plains Mall in Lubbock and supper at the Brittany.

+ + + + + + +

Visitors in the New Home Baptist Church Sunday morning were Becky Kitchens, Lubbock, Mr. and Mrs. Elbert Harp, Carol and Daryl Harp, and Cindy Teaff all from Abernathy and Miss Janice Davis, Mangum, Oklahoma.

+ + + + + + +

Mrs. Wilmer Smith was in Plainview a few days first of the week, her granddaughter, Mrs. James (Cathy) Blithe of Arlington had major surgery in the Central General Hospital Tuesday, Cathy is office salesman dispenser at The Drawing Board in Arlington. James is attending Texas University at Arlington. She was able to return to their home in Arlington Sunday.

+ + + + + + +

Mr. and Mrs. Ed Miller and children of Big Spring visited here last week end with her parents, Mr. and Mrs. E.L. Cooley.

+ + + + + + +

The New Home FFA & 4-H exhibited 18 barrows at the San Angelo Stock Show held March 11.

Burl Cooley, took the stock to the show on Tuesday, and was joined by the FFA boys on Friday. Boys attending were: Shorty Edwards, Danny Emerson, Chris Ford, Mark Clem, Ronnie Sharp.

Participating in the calf scramble were: Danny Emerson, Ronnie Sharp, and Dale Clem. Dale caught a calf and was awarded 5th place. On March 12th, Harvey Schoppa, Danny Williams, Andy Fillingim and Stanley McNeely participated in the live stock judging contest.

Mrs. Cooley and the children accompanied Burl to San Angelo, and Mr. and Mrs. Don Sharp were there Sunday for the calf scramble. Mr. and Mrs. Williams also attended.

+ + + + + + +

Mr. and Mrs. Buck Carter and baby, Stephen Bryan moved Saturday to Dimmitt where he is employed at the A&H Parts House.

Jim Spikes of Lubbock visited with us here Monday evening.

+ + + + + + +

G. H. (Shortie) CHESTNUTT

Mobil Station

=YA'LL COME=

1500 LOCKWOOD PH. 998-4040

Lasso® hates Carelessweed!

Lasso, the preemergence herbicide from Monsanto controls Carelessweed as well as other broadleaf weeds and almost a dozen annual grasses that compete with cotton. What's more, Lasso doesn't carryover to harm rotational crops. So even if your cotton gets hailed out, you can come right back in with soybeans or corn. You don't have to incorporate Lasso, either. Apply it preemergence *at planting* and you're through.

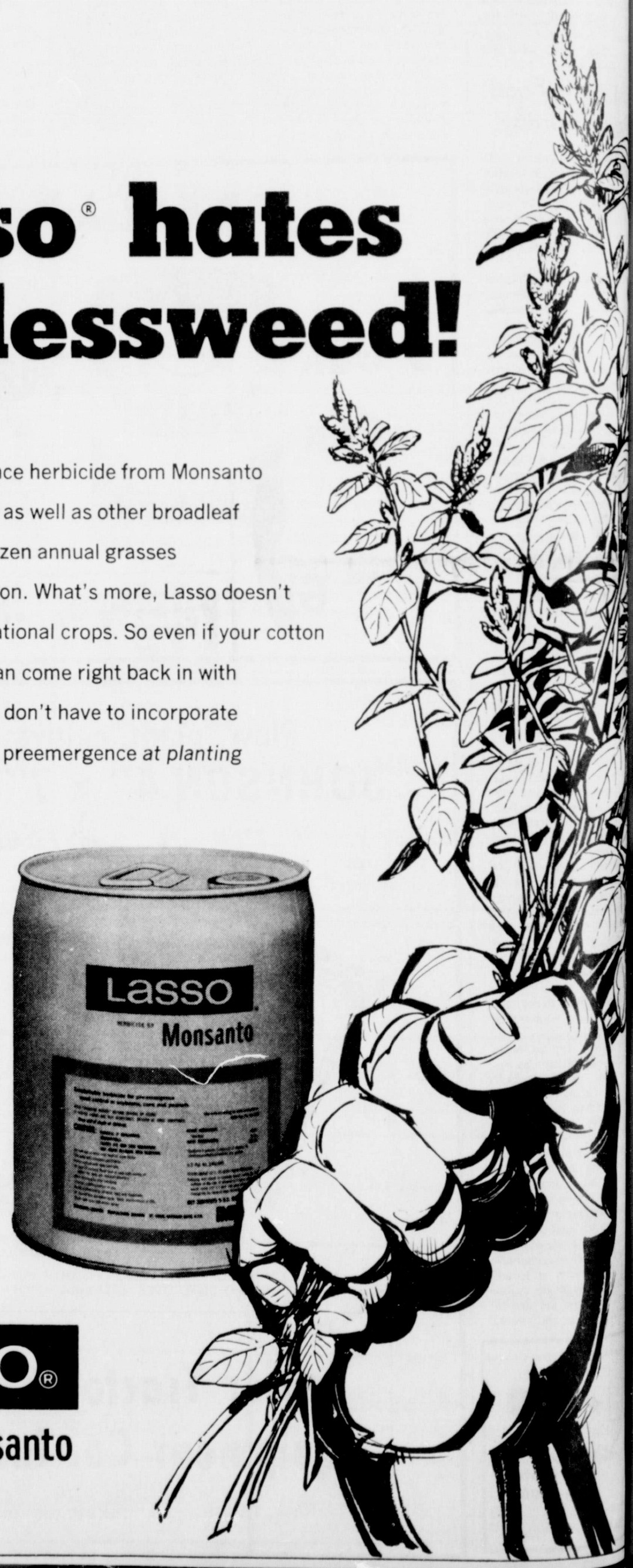

This year, use Lasso. And get the Carelessweed before *it* gets your cotton.

Lasso®

HERBICIDE BY Monsanto

Wilson State Bank

MEMBER F.D.I.C.

MORE FOR YOUR FOOD DOLLAR

LOW PRICES PLUS SPECIALS, TOO!

Borden's
BUTTERMILK
½ gal **45c**

AVOCADOS

3 FOR 49c

Peyton English Brand

BACON
2 lbs. $1.79

BAG
ORANGES
5lb BAG **49c**

BORDENS
MELLORINE
½ gal **39c**

Mrs. Tuckers
SHORTENING
3lb can **75c**

Kounty Kist
CORN
whole Kernal
5 cans for $1.00

DR PEPPER
28 oz. Bottle
3 for 89c

KEITH
PRE-COOKED
FISH STICKS
8OZ box **29c**

Gooch German

SAUSAGE
12 oz **79c**

Monarch Spiced
PEARS
3 For $1.00

MORTON HOUSE
Chicken & Rice
DINNERS
12 oz. **39c**

We Give
Gold Bond
Stamps
Double On Wed.

TAHOKA FOOD MART

1501 AVE. J PHONE 998-4223

Notes from the Neighborhood

By: Janet Owen

Overnight guests Friday in the home of Mr. and Mrs. Joe Collins were Mr. and Mrs. Curtis Thomas of McCamey, Texas. Friday and Saturday guests were their son-in-law and daughter Mr. and Mrs. Don White and another couple from Canyon Mr. and Mrs. Larry Bates.

During their spring-break from Southwest Texas State University in San Marcos, the following students worked in Santa Fe for a week. Jim Kelley, San Marcos; Kay Thomas , San Antonio; Barbara Drake, Corpus Christi; Eddie Wright, Archer City; Don Bissett, Kenedy, Texas, Dennis Vann, San Marcos; Mike McKlane, San Antonio; John Sweezy, San Antonio; Patty Barry San Antonio; and Billy Birdwell, San Marcos. This Baptist Student Union group were in Santa Fe from March 12 through March 16 working with colleges in that area and establishing other BSU units. They stayed with Mr. and Mrs. C.E. Birdwell and Mr. and Mrs. Bert Stice of Tahoka the two week -ends they spent going and coming.

Mrs. Walthal Littlepage returned Tuesday from Houston with her travel - companion Mrs. Carl Griffin. Her father and mother Mr. and Mrs. C.W. McClintock returned Wednesday in spite of the sandstorm. Like true West Texans, the weather did not hinder them from traveling when they wanted to get home.

Mr. Warren Embree had company Monday and Tuesday of last week. His son-in-law and daughter Mr. and Mrs. Robert E. Luckey of Arlington, Texas were here. He is a consultant for the National Association for Retarded Children and was here to attend an Advisor Board meeting on the campus at Texas Tech in Lubbock, Texas. Grand-daughter Jennifer came, too.

Visitors in the home of Mr. and Mrs. C.E. Birdwell Friday and Saturday were grandchildren Vangie, Kathy and Manessa Tomlinson of Lubbock. The children had a holiday while the teachers had a work day.

Mr. and Mrs. H.P. Jones went to San Angelo last weekend to visit her mother and other relatives.

A former, long-time Tahoka resident was honored on his 88th birthday at Whiteny, Texas. Jeff Connally is the only surviving Connally of this family. Those from Tahoka attending were Hazel and Clay Bennett, Jerry and Grady Lankford, Jewel Connally, Reid and Doris Parker and Murtie Connally.

Mr. and Mrs. Kenneth Thomas and their son and his wife Mr. and Mrs. Gary Thomas of Lubbock went to Fort Worth over the week-end to see another son, Mr. and Mrs. Larry Paul Thomas. They also visited with Roy Lee and his wife Tess Thomas in Arlington, Texas before returning home Sunday.

The City - County Library has new books. Last Saturday a hundred books from the Lubbock Library came. These books are mostly fiction for adult reading. Later this Spring Mrs. Kaddatz expects new books from Austin to be here in time and ready for the Reading Club for children to read this summer. Have you read any good books lately? Come by and see what is available in our local library.

HOME FROM HOSPITAL

Mrs. C.G. Watson came home Saturday after a long stay in the hospital.

Jean McCord's mother and aunt were here for a visit of two weeks. Her mother Mrs. F.E. Powell is from Norman, Oklahoma and her twin sister, Mrs. C.J. Crossno is from Bristol, Tennessee.

M. L. Murray's Funeral Held

Services for Mart Lee Murray, 73, of Wilson were held at 3 p.m. Thursday in the First United Methodist Church in Wilson. Officiating was the Rev. E. Hardy Cole, pastor. Burial was in Green Memorial Park in Wilson under the direction of White Funeral Home of Tahoka.

Murray died at 1:20 a.m. Wednesday in Mercy Hospital in Slaton.

Murray was born Nov. 18, 1889 in Niota, Tenn. He attended school in Tennessee and moved to Lynn County in 1920 from Tennessee. He married the former Miss Minnie Ola Hancock Dec. 24, 192[illegible] in Slaton. Murray was a retired cotton gin manager. He was a member of the First United Methodist Church in Wilson.

He is survived by his wife; a daughter, Mrs. Janita Newcomer of Longview; a son Col. Lynn O. Murray of the U.S. Army stationed in Taiwan; and five granddaughters.

Pallbearers were A.J. Gicklhorn, Jimmy Gicklhorn, [illegible] Clary, Dave Sanders, Russell Moore and M.C. Veisca.

Mrs. Don Sharp's Mother Buried

Services for Mrs. Glaude (Mildred) Fewell, 63, were held Friday at 10:30 a.m. at the Pleasant Ridge Baptist Church with the Rev. Don Hancock officiating, assisted by the pastor of the church, Rev. Frank Jones. Interment was in Resthaven Mmeorial Park.

Survivors include her husband, Claude; three daughters Mrs. Don Sharp of New Home, Mrs. Margie Fowler of Buffalo Springs Lake, and Mrs. Caroline Williford of Irving; one son Bernard B. Fewell of Amarillo; four sisters; one brother; and 12 grandchildren.

NEW HOURS

STARTING THE 23RD OF JANUARY WE WILL BE CLOSED FROM 2:30 P.M. TILL 5:00 P.M. TUESDAY THROUGH FRIDAY.

CLOSED MONDAY.

OPEN SATURDAY AND SUNDAY ALL DAY.

El Sarape Cafe

PHONE 998—9990

SHUGART COUPON

Dayton Parker Pharmacy

Wednesday, March 28

9 WALLET SIZE COLOR PORTRAITS 99¢

ASK About Our FREE 8 x 10 OFFER

Extra charge for GROUPS

Reclining Chairs

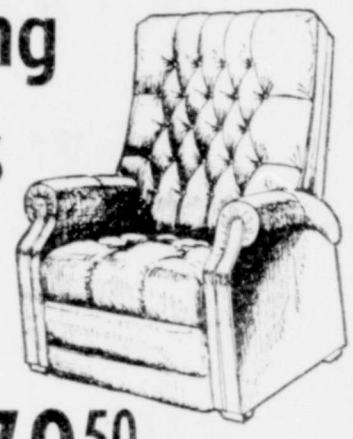

YOUR CHOICE .....

Only $79.50

7-Piece Dinette Set

Table and Six Chairs

Now Only 89.50

HAMILTON FURNITURE & APPL.

we decided to...

SPRUCE UP!

Swing into spring with a visit to 'FRANKIE'S' in O'Donnell. Complete line of fabrics, notions, yarns, Simplicity and Butterick patterns. Let our custom sewing shop turn our fabrics into your fashions.

FOR SPRING

PAINT UP!

FIX UP!

LIGHT UP!

COME BY FOR COFFEE & DONUTS

Grand OPENING

Friday - March 30

COME TO

Frankie's IN O'DONNELL

PARDON OUR MESS — WE'RE ALMOST THROUGH

Rexall 70th Anniversary Specials

REXALL BALSAM Hair Conditioner 32 oz. $1.39

REXALL Alurex Suspension 24 oz. $1.29

REXALL ACETAMINOPHEN 5 GR. No Aspirin 250 Tablets $1.99

REXALL CARA NOME Hand Cream 14 oz. $1.29

Dayton Parker Pharmacy

TAHOKA, TEXAS PHONE 998—4300

WANT TO SELL...BUY...RENT...HIRE? USE THE CLASSIFIED ADS

Lynn County News

Classified Advertising Rates

CLASSIFIED PER WORD, first insertion . . . 7 cents
(Minimum $.75)
additional insertions . . 5 cents
CARD OF THANKS $1.50

CLASSIFIED DISPLAY, first insertion . . $1.10 per inch
additional insertions $.70 per inch

Deadline For Insertions
3 P.M. Tuesday

Phone 998-4888

*Garage Sale

GARAGE SALE
1808 N. 1st - Avon Bottles. Saturday and Sunday. 12-ltp

GARAGE SALE - Starts Friday , 2412 Ave. J. 12-ltp

GARAGE SALE - Downtown
New Home, pool table $35, air-conditioner, $30, dish - washer, $50, Singer sewing machine, $45, baby needs and furniture, bicycle, vacuum cleaner, clothes and miscellanous. Thursday thru Sunday. Call 924-4912. 12-ltc

Wilson State Bank
MEMBER F.D.I.C.

*For Rent

FOR RENT - New brick two bedroom apartment. All electric, carpeted, and draped. Built in range, refrigerator, fenced yard and storage house. Off street parking, $120.00 per month plus electricity. See at 2100 Lockwood. Call Collect 806— 763-5323. 12-tfc

FOR RENT - Nice 3 room furnished house on North 6th Street. C.N. Woods. 12-tfc

*Help Wanted

WANTED - Representative to sell SCULPTRESS BRA and other products. Call 799-5898, Lubbock, Allie Fortenberry. 12-4tp

WANTED Good Farm hand for year round job. Excellent 3 bedroom house, top salary, good working conditions. Call after 8:30 p.m. Phone 998-4979, Donald Williams. 12-2tp

*Miscellaneous For Sale

FOR SALE - Giant 2 piece sectional couch. Slightly used, excellent conditon. Hamilton Furniture and Appliance. 11-ltc

FOR SALE - Several good used color televisions sets, Hamilton Furniture & Appliance. 32-2tc

SEWING MACHINE REPOSSESSIONS. Take over pay - ments, with good credit, discounts for cash. Singers , Whites, Pfaffs, Universals. Some with triple lock stretch stitch. Four less than $25.00 Write or call Lubbock Sewing Center, 1913 19th, Lubbock, Texas. 806— 762-3126. 3-tfc

FOR SALE - Good school car, Ford Falcon Futura. 4 door, V-8, new tires, new seat covers, low mileage. Call 998-4672 after 5 p.m. or 998-4991. 12-tfc

FIRE PLACE WOOD - See me about my trees, call 998-4161. 12-ltc

*Lost & Found

LOST - Large male, brown and white spotted Brittney - Spaniel, with collar. REWARD Call 998-4951. 11-2tp

*Appliances

FOR SALE in Tahoka. 1 Profection electric stove with clock and timer; one 9.5 Philco refrigerator and Frigidaire washing machine; all in good conditon. Sold as a group only, $100.00 Call 327-5284. 11-ltc

FOR SALE: 18 Cubic foot Whirlpool frost free refrigerator. Like New. Call 998-4355 after 6 p.m. or see at 2101 Lockwood. 11-tfc

*Notice

WE ARE NOT RESPONSIBLE for any accident at Gregory Lake, formerally Birdwell Lake. 12-8tc

DEAL DIRECT with Cosmetic Manufacturer. Be Independent. Merle Norman Cosmetics is offering a rewarding oppourtunity in Tahoka. Open your own cosmetic store or combine with your business. No franchise fee.. no house to house selling .. no middleman. Call us toll free (800) 421-2060, or write Merle Norman Cosmetics. LN 35, 9130 Bellanca Avenue, L.A. , Californai 90045. 12-3tc

REDUCE EXCESS FLUIDS with Fluidex tablets, only $1.69 at Dayton Parker Pharmacy. 12-8tp

HOMEWORKERS WANTED IN THIS AREA men, women, students. No experience necessary; stuffing and addressing envelopes (Commission Mailers). Earn sparetime money at home. $100.00 weekly possible. Send $1.00 (refundable) and long, stamped envelope for details to : PPS 954, 216 W. Jackson Blvd., Chicago, Ill. 60606. 12-ltp

HEAVY EQUIPMENT OPERATORS NEEDED - Due to increased activities in the Heavy equipment construction industry new men are earning $6.00 to $11.00 an hour. Experience not necessary. Will train. If you like working outdoors and would like move into the high income bracket call 317— 638-9205 or write new horizons unlimited 5140 S. Madison Ave. Suite No. 5 Indianapolis, Indiana 46227. 12-6tc

*Card of Thanks

I would like to thank Dr. Cole, all the nurses at Lynn County Hospital and all of my friends for being so kind and thoughtful to me during my stay in the hospital.

Thanks for the visits, gifts, flowers and cards. I certainly appreciate all the good people in Tahoka.

Sue Ellen Dorman 12-ltc

*Business Opportunities

SEMI - DRIVERS NEEDED - Local companys need Certified Semi- Drivers. Earn $300.00 - $400.00 per week. No experience necessary, will train. For application call 317-636-2675, or write Coastway American Systems. P.O. Box 11125 Indianapolis, Indiana. 46201. 5-20tc

REAL ESTATE LISTINGS WANTED
WE HAVE BUYERS FOR FARMS AND RESIDENTIAL PROPERTIES
LET US SELL YOUR PROPERTY FOR YOU.
THE CLINT WALKER AGENCY
TAHOKA, TEXAS

J. E. "Red" Brown
REAL ESTATE BROKER
IF IT CAN BE SOLD WE CAN SELL IT
Beecher Sherrod
Salesman
Ph. 998-4930-J. E. Brown
Ph. 998-4382-B. F. Shefrod
BOX 515 - TAHOKA

VETERANS OR WIDOWS OF ALL WARS WHO NEED HELP OR ADVISE IN CLAIM BENEFITS, CONTACT ——
SID LOWERY
SERVICE OFFICER
FRIDAY OF EACH WEEK AT COURTHOUSE
TAHOKA, TEXAS

Professional Directory

HARRIS AUTOMATIC LAUNDRY
LAUNDRY AND DRY CLEANING
OPEN 7 A.M. - 10 P.M.
CLOSED SUNDAY
SOFT WATER
TAHOKA, PHONE 998-4265

R.R. PELTS WELDING
PHONE 428-3882 O'DONNELL, TEXAS
SAND FIGHTERS STALK CUTTERS
BED SLIDES TOOL BAR ACCES.
MARKERS POINT SHARPENING
CUSTOM WELDING OF ALL KINDS

CUSTOM SPRAYING
INSECTICIDES AND HERBICIDES
F.E. REDWINE
PHONE 998—4261 TAHOKA, TEXAS
AC 806 BOX 95

J. DAVIS ARMISTEAD, O.D.
G.W. REDWINE, O.D.
DOCTORS OF OPTOMETRY
LUBBOCK 2132-50TH PHONE SH 7-1635

DURHAM - MIDKIFF
DENTAL OFFICE
DR. K.R. DURHAM
DR. DAVID MIDKIFF
PH. 998—4660 TAHOKA

Service To All Faiths
"WE CARE FOR YOUR'S AS WE WOULD HAVE OUR'S CARED FOR"
White Funeral Home
PHONE 998—4433
COMPLETE FUNERAL SERVICE

JACK'S PLUMBING
P.O. BOX 104
PHONE 998-4412
TAHOKA, TEXAS

FEDERAL INCOME TAX SERVICE
Call:
DELBERT MOUSER 924-4362
TOMMY LAWSON 327-5430

PRACTICE IN ALL COURTS
HUFFAKER AND GREEN
ATTORNEYS —AT—LAW
TAHOKA, TEXAS
PH. 998—4515
RES. 998—4175

NEW HOME FARM STORE, INC.
BOX 177 NEW HOME, TEXAS 79383
A-C 806-924-4253
JOE D. UNFRED, AGENT
.FARMS FOR SALE
.LEASE AND RENTAL CONTRACTS
.FARM MANAGEMENT SERVICE
.ALLOTMENTS-SALE-LEASE
. CUSTOM FARMING CONTRACTS

Country Casuals Dress Shop
PRET-A-PORTE JENELL OF TEXAS
SUTTON PLACE RALPH ORIGINALS
MR. FINE, JACK WINTERS 'PB J'S
SLATON, TEXAS
205 WEST GARZA PHONE 828-5400

24 HOUR LICENSED PERSONNEL
Colonial Nursing Home of Tahoka
STATE (VENDOR) APPROVED
1829 S. 7TH PH. 998—5018

WANT TO SELL...BUY...RENT...HIRE? USE THE CLASSIFIED ADS

Lynn County News

Sends Your Message to 2,200 Homes

Tahoka, Texas 79373
"Oldest Business Institution in Lynn County"

Published weekly on Thursday, at Tahoka, Lynn County, Texas, office and printing plant located at 1614 Avenue J, Telephone Area Code 806, 998-4888.

Entered as second class matter at the post office at Tahoka, Texas 79373, under Act of March 3, 1879, and published continuously without recess.

Any erroneous reflection on the reputation or standing of any individual, firm or corporation that may appear in the columns of the Lynn County News will be gladly corrected when called to our attention.

TEXAS PRESS ASSOCIATION Member 1973

SUBSCRIPTION RATES:
Lynn or Adjoining Counties, Per Year $4.20
Elsewhere, Per Year $5.00

Johnny Valentine ..... Publisher
D'Linda Valentine ..... Advertising
Betty Jolly ..... News and Bookeeping
Tommy Thomas ..... Composing
Janet Owens .....Local News and Features

*Meeting Notices

Civic Organizations

The Tahoka Rotary Club meets at 12:00 noon each Thursday at Tahoka Cafeteria. Binie White, is President.

Lions Club -- The Tahoka Lions Club meets at 12:00 noon each Wednesday at Tahoka Cafeteria. Wendall Patterson is President.

*Lodge Notes

STATED MEETINGS of Tahoka Lodge No. 1041, the first Tuesday night in each month. Members are urged to attend. Visitors welcome. Rudy Johnston Sec., Rush Dudgeon, W.M.

I.O.O.F. Lodge No. 167 of Tahoka meets 1st and 3rd Thursday at 8 p.m. at Corner of S. 1st. and Ave. G. Charlie Beckham, Noble Grand, Joe Beckham, Sec.

Wilson State Bank
MEMBER F.D.I.C.

*Business Services

KEEP carpets beautiful despite footsteps of a busy family. Buy Blue Lustre. Rent electric shampooer $1. Borden Davis Hardware, Tahoka, Texas.

LET us copy and restore your valuable family portraits. C. Edmund Finney. 5-tfc

PLANNING a wedding, shower or party? Napkins personally imprinted, wide selection of colors. Tahoka Drug. 44-tfc

WE DO picture framing. All sizes. Borden Davis Hardware and Furniture. 28-tfc

COOK PUMP SERVICE - Service on Western turbines and all makes of submersibles. 998-4752. 36-tfc

WILL CLEAN - cess pools and mud pits. Jimmy McMillian, Phone 998-4537, Tahoka. 10-tfc

CHURCH NEWS

Dr. and Mrs. Kenneth Durham brought their week-end guests to Sunday services at the First Baptist Church. Mrs. Durham's twin brother Mr. C.E. Hutchison of Shreveport, La., and his daughter and grand-daughter Mrs. Charlyn and Kathleen McCaa of Dallas were here. Guests in the Edward Bartley home were Mr. and Mrs. Dean Andrews and family Kim, Kyle and Kris of Lorenzo.

Guests in the home of Mr. and Mrs. Bobby Strait were James Edward of Olton, Texas and Mrs. Lillie and Jane Strait of Richardson. Mrs. John Toler, formerly of Tahoka and now from Stephenville, Texas, is visiting Mr. and Mrs. Clay Bennett and other friends. Glenda Williams of Draw community attended church with her grandmother Mrs. Carl Williams.

*Real Estate

FOR SALE - 2 bedroom house, panel throughout, reasonable, 1828 Lockwood, 998-4426 after 5 p.m. 11-tfc

FOR SALE - 2 bedroom house recently remodeled and paneled, near school. Call 998-4667. 5-tfc

FOR SALE: 400 acres good northwest Lynn County farm. Some water, good allotments, good yields. Good improvements. $295.00 per acre. All cash. No trade.

Short ½ section. 1 mile of Wilson $315.00 per acre. Good yields.

1,391 acre Mangum, Oklahoma ranch. Under snow at present. Cotton, milo, and wheat allotments. $115.00 per acre. NEW HOME FARM STORE. Phone 924-4253. 5-tfc

HOUSE FOR SALE - 1921 South 2nd Street. Call 998-4428 or ask at Library. 6-tfc

FOR SALE: House on farm to be moved. Priced cheap. The Clint Walker Agency. - 12-3tc

HOUSE FOR SALE - 3 Bedroom and Den. 1808 N. 3rd-998-4400 or 998-4478. 12-2tp

*Legal Notice

ELECTION NOTICE

Notice is hereby given that an election will be held on the 7th day of April, 1973, in Lynn County Hospital District for the election of four directors for a period of two years. Said election to be held in accordance with the resolution and order passed by the Board of Directors of said district on the 5th day of February, 1973, said resolution and order being made a part of this notice for all intents and purposes This notice of election is issued and given by the undersigned, pursuant to authority conferred by virtue of the attached resolution and order of the Board of Directors of Lynn County Hospital District and under authority of law. Witness our hands and the seal of said district, 8th day of March, 1973.

SIGNED
W.T. KIDWELL, CHAIRMAN
BOARD OF DIRECTORS
LYNN COUNTY HOSPITAL DISTRICT
ATTEST:
SIGNED:
JOE COLLINS, SECRETARY
LYNN COUNTY HOSPITAL DISTRICT
12-ltc

NOTICE TO ALL PERSONS HAVING CLAIMS AGAINST THE ESTATE OF HERBERT KELCY HUNT

Notice is hereby given that original letters testamentary upon the Estate of Herbert Kelcy Hunt, Deceased, were granted to the undersigned on the 12th day of March, 1973, by the County Court of Lynn County, Texas. All persons having claims against said estate are hereby required to present the same to us at the address below given, within the time prescribed by law.

VEDA HUNT
Route 1
Wilson, Texas 79381
Independent Executrix of the Estate of Herbert Kelcy Hunt, Deceased 12-ltc

---

Mr. and Mrs. John Holly Jr. and Chris of Wichita Falls visited her grandparents, Mr. and Mrs. W.T. Luttrell.

Sweet Street Baptist church has a new and attractive sign in their front yard, announcing services and their pastor, Rev. Daniel Rupp. The sign is two weeks old. Have you seen the sign in your Sunday driving?

Martinez Infant Buried Monday

Services for Maria Elena Martinez, infant daughter of Mr. and Mrs. Johnny Martinez of O'Donnell were held Monday at 10 a.m. in St. X Catholic Church in O'Donnell with the Rev. Patrick Hoffman officiating. Burial was in the O'Donnell Cemetery directed by White Funeral Home.

Maria was born Feb. 1973 in Lamesa and died at her home March 18.

Survivors other than the parents are the grandparents Guadalupe Morado of Austin, Mrs. Alicia Morado of Bowling Green, Fla. and Mr. and Mrs. Raymond Martinez of O'Donnell.

Wednesday, March 28

9 99¢ KING SIZE WALLET CREATIVE COLOR PORTRAITS FOR ONLY

Extra Charge for GROUPS

NO LIMIT

GET PICTURES MADE OF GRANDPA, GRANDMA, DAD, MOM AND ALL THE LITTLE ONES AT THESE SAME LOW PRICES!

Shugart STUDIOS INCORPORATED CREATIVE COLOR

SHUGART COLOR PHOTOS

ASK About Our FREE 8 x 10 OFFER

Dayton Parker Pharmacy

No Flue + No Vent = EXTRA STORAGE SPACE

We've got the only water heater in town you can store stuff on top of! It's electric! There's no flue or vent. And because it's fully insulated on all sides, you can store stuff next to it or right on top. It can be installed anywhere and it gives you all the hot water you need when you want it. We sell, install, finance, service and guarantee 'em!

This Water Heater? IT'S ELECTRIC!

ELECTRICITY-IT DOES SO MUCH GOOD

Southwestern Public Service Company — Modern ELECTRIC Water Heating

FOR SO MANY PEOPLE

11-2
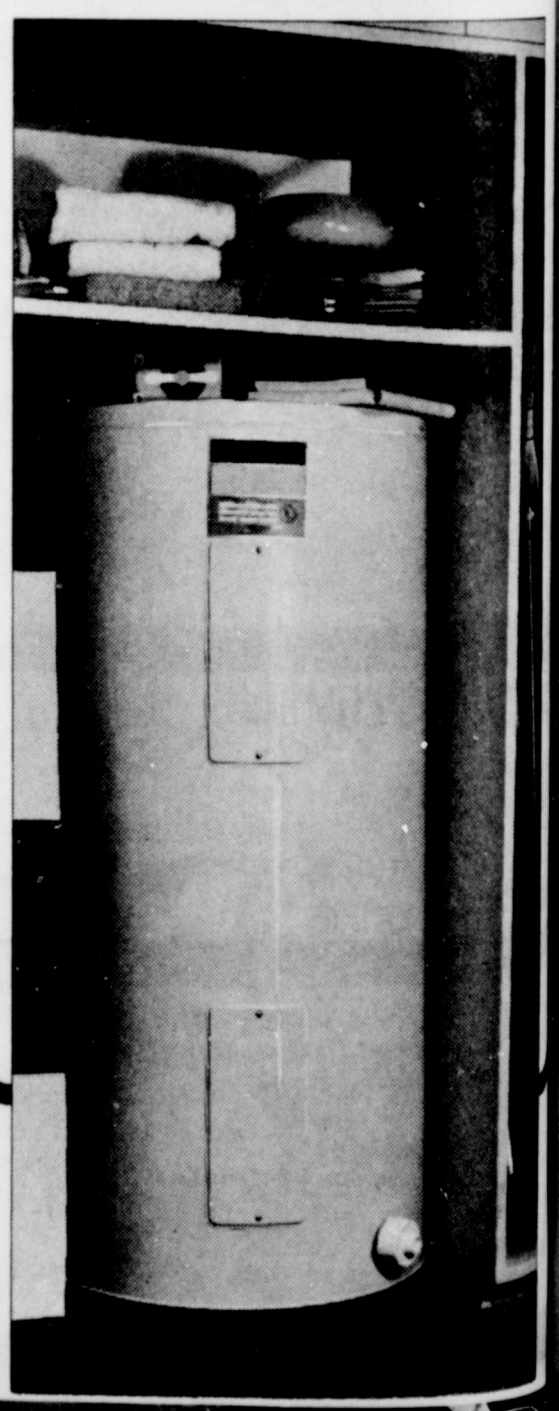
WE SELL 'EM - Call Us!