Wichita Falls Record News

FULL ASSOCIATED PRESS SERVICE EVERY DAY IN THE YEAR.

VOLUME 2, NO. 169 | EIGHT PAGES | WICHITA FALLS, TEXAS, MONDAY, JANUARY 31, 1921. | FIVE CENTS EVERYWHERE.

CONGRESS IS ON LAST LAP OF BUSINESS

Both Houses Enter Period Today When Legislation Floods Both Calendars For Action This Session.

Army, Navy and Diplomatic Bills Still Unfinished as Are Harbor and Tariff Measures.

By Associated Press.

WASHINGTON, Jan. 30.—Congress tomorrow enters into the peak-load period of the session, with only 28 working days left and appropriation bills and legislation jammed up in both senate and house.

The final money bills, the army and navy supply measures, with the diplomatic and rivers and harbors appropriation, are to come before the house this week while the senate plans to take up the postoffice and sundry civil measure. Republican leaders are beginning to be dubious of getting through all the appropriation bills and express—privately—doubts of democratic co-operation.

To hasten action on the appropriation bills, the Fordney emergency tariff bill is to be given what republicans say will be its "last chance" in the senate this week. Senator Penrose of Pennsylvania, in charge of the tariff bill, tomorrow will ask unanimous consent for a vote, probably on February 15, and with expectations of refusal the republican leaders are prepared to present their cloture petition for a vote on Wednesday under the rules.

Failure Predicted

Failure predicted for both moves is to be followed, according to the republican managers, by side tracking of the tariff bill in favor of the post-office and other appropriation bills and other legislation.

Naval disarmament also is to come up in the senate this week. Senator Gerry of Rhode Island, democratic member of the senate naval committee, is to address the senate tomorrow in favor of carrying out the present building program unless an international disarmament agreement can be obtained. The naval committee will take up Tuesday Senator Borah's resolution for an inquiry into the future value of dreadnaughts in naval programs.

Immigration exclusion legislation is to be considered this week by the senate immigration committee, with leaders planning to report a substitute for the Johnson bill banning virtually all immigration for one year.

Reappointment Up Again

Reappointment of the house on the basis of the 1920 census will come before the senate census committee this week in its consideration of the house bill retaining the present house membership of 435.

Provisions for more hospitals for disabled soldiers is expected to be made by the house this week through passage of a bill to establish additional hospitals. The senate is prepared to provide funds for the hospital extension. The coal inquiry in connection with the Calder control bill will be continued tomorrow by the senate manufacturers committee, and the Calder reconstruction committee plans to begin work on an inquiry into lumber supply and price conditions.

Final action regarding recommendations of sites for Pacific coast naval bases is planned tomorrow by the joint congressional committee which has been investigating the west coast locations.

TWO ARE DEAD AS RESULT OF AUTO COLLISION

By Associated Press.

ALVA, Okla., Jan. 30.—Miss Lugh Affholder, school teacher of Ingersoll, Okla., and Fern Swain of Amorita, Okla., were instantly killed a half mile west of Alva late today when their automobile was struck by a northbound Atchison, Topeka & Santa Fe train.

The demolished automobile and the bodies were carried nearly a half mile on the front of the engine before the train was stopped. The side curtains of the motor car were up and, it is believed, the occupants did not see the appearing train. The engineer declared he blew the whistle as the train approached the crossing, thinking the automobile would stop.

Mrs. Warren G. Harding Visits New York Shops

NEW YORK, Jan. 30.—Mrs. Warren G. Harding, wife of the president-elect, arrived here late today from Washington. Mrs. Harding declined to receive any visitors tonight at her hotel.

She will remain here several days on a shopping trip.

The Weather

West Texas: Monday and Tuesday, partly cloudy.

Oklahoma: Monday fair, warmer; Tuesday, cloudy, colder in west portion.

Philippine Soldier Police Sentenced On Revolt Charge

MANILA, P. I., Jan. 30.—Seventy-seven enlisted men of the Philippine constabulary, adjudged guilty of sedition, were sentenced today to 10 years' imprisonment each and to pay fines ranging from $500 to $5,000.

The prison sentences are the maximum the law allows.

THIS LADY IS LOOKING FOR HUBBY

Essential Qualifications Are Compatibility, Strength and Good Looks

"Wont you p-l-e-a-s-e put a story in your paper and find me a husband?" This query was directed to a representative of the Record News Saturday by an attractive employe of a local department store. In fact, it had been directed—the same query by the same party—on a number of former occasions.

She is good looking, quite fashionable and rather efficient person—this little lady who wants a husband. She is a brunette with laughing brown eyes, brown hair, about 15 hands high and wears shell-rimmed glasses. Oh, yes! Age somewhere between 18 and 35.

For a husband she wants a handsome man, somewhere between 24 and 42—a man who will be a companion for her. She isn't particular about his money—she doesn't particularly specify that he have a job—but it is presumed that he should. But she does insist that he be handsome.

Letters addressed to "Anxous," care the Record News will be delivered to the young lady in question.

Jap Sentry's Story Untrue Paper Asserts

By Associated Press

TOKIO, Jan. 30.—Official inquiry has shown the story by the sentry who shot and killed Lieut. W. H. Langdon of the United States cruiser Albany at Vladivostok early this month was untrue, says the Asahi Shimbun of Osaka, which quotes Consul Kiku Chib of the Political department of the Japanese army. The consul, it is said, has declared the sentry cancelled his statement, and emphasis is placed on the declaration his action was not the result of interference or pressure by the foreign office or army authorities. The investigation of the incident was not influenced by political considerations, it is asserted.

"The fact that Admiral Gleaves of the American Asiatic fleet left Vladivostok after a day's stay" the newspaper says, "shows he recognized the sincere and upright attitude of the man conducting the inquiry."

Reports published today by the Yomi Uri Shimbun of this city to the effect that the sentry had been found guilty and that Japan would apologize to the United States for his action have not as yet been confirmed at the war office, the newspaper asserting the findings of the court martial which tried the sentry had been received here.

The American consul at Vladivostok had published an announcement that the United States had not asked any government to lend assistance in protecting the lives and property of Americans in Siberia, and that he was not aware that any government had made any such request.

THREE SEAMEN BURN TO DEATH IN SHIP FIRE

By Associated Press.

NORFOLK, Va., Jan. 30.—Three members of the crew of the Italian steamer Nettuno were landed at Newport News this afternoon by the Belgian steamship Kremlin, and rushed to the hospital for treatment of severe burns sustained when fire broke out in the engine room of the Nettuno off the coast of Florida last Wednesday. One of the men, Landi Vioganni, third engineer of the Nettuno, is not expected to live.

SUGGS RELEASED UNDER $5,000 BOND

Special to The Record News.

BURKBURNETT, Jan. 30.—E. S. Suggs, charged with attempt to murder in connection with the injury of Jesse Martin, oil field worker, here yesterday, was released today on a $5,000 bond, pending action by the grand jury. Preliminary hearing was held before Justice Dave Throne.

The condition of Martin, who is in a local hospital, is said to be serious. Physicians say that his skull is fractured.

KILLED BY LIVE WIRE.

PARIS, Ill., Jan. 30. — W. G. Ainsley, superintendent of the Central Illinois Public Service company, was killed by a live wire here today.

CHURCH ERRS IN REQUESTING SUNDAY LAWS —BONIFACE

Pastor of Sacred Heart Declares State Would Become Truant Officer for Temples of God.

Local Prelate Condemns Proposed Sabbath Program as Outlined in Sermon Last Week.

"The state by going further than to legislate for bodily rest on Sundays and condescending to become the truant officer of the churches is prostituting its position" declared Father Boniface, pastor of the Sacred Heart Church at his morning sermon Sunday on the previously announced subject of "Blue Laws."

"The Puritans introduced the rigid Mosaic Sabbath Sunday. Shall we have only one or all the laws of the Puritans? Let the friends of the blue laws answer. The Pharisees applied the letter of the law to the Sabbath and were ridiculed and denounced by our Lord. The Puritans applied the letter of the Sabbath to the Christian Sunday and were ridiculed by all other Christians. Are we trying to get into the limelight of ridicule by following the Pharisees and Puritans?

Spirit; Not Letter

The entire sermon of Father Boniface dwelt with the need of carrying out the spirit and not the letter of the law with numerous quotations from the old and new scriptures showing that this was the intent of the biblical writers. The sermon was heard by an audience that taxed the capacity of the Sacred Heart church with a large representation of non-Catholics.

Replying to a criticism that he said had been directed toward him "by a certain reverend gentleman" he declared "That it was a disgrace to Wichita Falls and a reflection on the intelligence of the man making the statement" for a minister to blame the present state of affairs in Mexico to Catholic priests. He pointed out that in Mexico the rights of priests were limited being deprived of the right of property by the constitution.

Sunday "Program" Joke

He termed a "joke" the schedule outlined by the "reverend gentleman" for Sunday amusement in a recent sermon during which he recommended that people hear "him speak three times a day on Sunday." He declared that part of the schedule which called for a "ride" Sunday afternoon was inconsistent for a believer in the "Blue Sunday." He pointed out to destroy the law or the prophets. I am not come to destroy, but to fulfill. For I say unto you, till heaven and earth pass, one jot or one little shall not pass of the law till all be fulfilled."

Carry Out Mosaic Law

"In this fufillment however, it is not the letter but the spirit of the Mosaic laws that are carried out in new testament history." In this connection, the speaker quoted from II Corinthians 3-6: "Who also hath made us fit ministers of the new testament, nor in the latter, but in the spirit. For the letter killeth, but the spirit quickeneth."

Contrasting the attitude of the modern blue laws advocates with that taken by certain peoples in biblical times the pastor scored the intolerant attitude taken by those who would eliminate amusement on Sunday. On this point, he made several quotations from the writings of the apostles to show the attitude of Christ and the apostles in matters relating to the observance of the Sabbath.

"A kingdom for an ounce of that precious shame in the present day blue Sunday fanatics" declared the pastor in quoting from the book of Luke to the effect that "all the adversaries were ashamed" when Jesus rebuked them after the high priest had criticized him for healing on the Sabbath."

(Continued on Page Two)

CHEAIRS DENIES REPORTED DEATH IN AUTO WRECK

J. V. Cheairs, cashier at the local offices of the Manhattan Producing Company, an account of whose death in a motor accident was carried in the Sunday Record News, is very much alive, by his own assertion, supported by an appearance in person at the editorial rooms of the paper. Mr. Cheairs was at home at the time when the accident, details of which were furnished by a party giving the name of A. L. Armstrong, was supposed to have occurred. One of the ranking officials of the Kansas and Gulf here the company the party giving the name of Armstrong stated that he worked for, said that to his knowledge, there was no employe of the company of that name. It is believed that a clue has been found to the identity of the party at the telephone.

WHY DO POOR LOVERS MAKE GOOD HUSBANDS?

And, When it Comes to Wives, American Women Most Physically Perfect But Slave Drivers, French Most Attractive and English Able to Hold Hubby Longer.

BY EARLE C. REEVES,
International News Service Staff Correspondent.

EARL C. REEVES

LONDON, Jan. 30.—Why do poor lovers make such good husbands?

It's a large and enticing question propounded by Mary Fulton, British novelist, and thereafter discussed by her with some interesting American allusions.

The Englishman, says Mary, is both, and as such is all to the merry. But pity the American man!

However, to the story:

"The great lover, says Miss Fulton, "is invariably a foreigner; just as invariably as the perfect husband is an Englishman. An Englishman is the most faithful, and if he is handsome, the most handsome man in the world.

"Why does he make such a poor lover and such a good husband?

"Undoubtedly not because of the superlative beauty, intelligence or charm of the English wife, for although she may have a sprinkling of all those qualities she seldom knows how to manipulate them to advantage.

"It is the religion of the Frenchwoman to be attractive and her art from the cradle to the grave.

"American women are the most physically perfect examples of their sex. Their genius, oddly enough, is for slave driving.

"Unfortunately the husbands are the slaves now. Their courtship resembles nothing so much as the 'praying Mantis,' a brief, carnivorous affair, terminating in the evisceration of the male by the female when his purpose has been served.

Dictionaries and encyclopedias having been shelved again, on with the gruesome details:

"Alas for the American male! His purpose is never served. Jacob's seven years of servitude fade by comparison with the servitude of any ordinary American husband. An American woman voiced her countrywomen's attitude when she said tersely: 'I've no time for all this gorfuffio you people call love.'

"The German woman is selected on utilitarian and scientific principles and fills her mission admirably.

English Woman Keeps Them.

"But the English woman can keep her man be he husband, lover, son or brother, longer than any other woman in the world. Why?

"Frenchwomen are educated to attract men, American women to utilize them. Englishwomen to keep them."

Far afield she goes and then answers the question of her own propounding—with another question.

"Is it," she concludes, "a racial characteristic, part of the colonizing spirit of which we English are the supreme pioneers, and which enables us to keep other lands under our rule without seeming to do so and to teach them to love it without quite knowing why?"

STUDENTS ASK PREXY TO WRITE

Request President to Accept Magazine Offer "For Education"

By Associated Press.

WASHINGTON, Jan. 30.—President Wilson's recent refusal to accept $150,000 for a special magazine article has caused students of Wilson college, Chambersburgh, Pa., to urge him to reconsider and give them the money.

Appreciating the scruples which prompted him to reject, the student body, number about 500, in a petition received here today asked the president to go ahead and write in the name of education and thereby help the college endowment fund.

There was no intimation from the White House as to what the president might do about it.

COMMITTEE WILL ASK PASSAGE OF ANTI JAP BILL

By Associated Press.

AUSTIN, Texas, Jan. 30.—Unanimous support of the Japanese exclusion bill introduced in the legislature last week by Senator R. M. Dudley of El Paso, was voted at a meeting of the anti-Japanese and legislative committees of the state organization of the American Legion in a meeting held here today. The addition of an amendment prohibiting the acquiring land by lease will be urged.

OLDER BOYS END CONFERENCE AND RETURN TO HOMES

By Associated Press

COLLEGE STATION, Tex., Jan. 30.—The ninth annual Texas Older Boys' conference ended a three-days' program here tonight with a general session in the auditorium of the agricultural and mechanical college.

The delegates met at 8:30 o'clock this morning and adopted resolutions presented by the resolutions committee and also the report of the findings committee. They attended Sunday school and church services at the college in the morning and in the afternoon were shown over the college plants and farms.

Most of the delegates left on night trains for their homes.

Banker Takes Own Life Because of Financial Worries

BEAUMONT, Tex., Jan. 30.—Ed Paggi 46 years old, local banker, oil man and farmer, was found dead with a gun shot wound in his head today in the city abbatoir. Two notes addressed to relatives and business associates stated he was taking his life because of financial embarrassment, it was said.

M'ADOO IN EL PASO.

By Associated Press.

EL PASO, Tex., Jan. 30.—William Gibbs McAdoo, former secretary of the treasury, and Mrs. McAdoo, reached El Paso this morning on their way to Mexico City

G. O. P. PROBE OF SOUTHERN PARTY PLANNED

Republicans Contemplate Reducing Southern Representation

By Associated Press

WASHINGTON, Jan. 30.—The republican national committee is preparing to investigate party conditions in the south for the purpose of recommending changes in the apportionment of delegates to the next national convention.

Will H. Hays, national chairman, today announced the make-up of the committee which will conduct the inquiry in accordance with resolutions adopted by the Chicago convention. Mr. Hays will be exoffigio chairman. Other members are:

Representative C. Bascomb Slemp, Virginia; Earl Kinsley, National committeeman, Vermont, and R. P. Howell, national committeeman, Nebraska.

The investigation, a committee statement said, "may result in something of a revolution in the republican party organizations in the south, and perhaps even a complete re-construction in that region."

ALABAMA SOLDIERS WILL GO TO TRIAL FOR MAN'S DEATH

By Associated Press.

HAMILTON, Ala., Jan. 30.—The curtain rises tomorrow on the second act of Alabama's legal drama when Sergeant Robert L. Lancaster of Co. M, Tuscaloosa, Ala., national guard, will be placed on trial in connection with the lynching of William Baird, a young coal miner who was taken from the Walker county jail shortly after 3 o'clock on the morning of January 13 and his body riddled with bullets.

None of the soldiers charged with the lynching are over 22 years old. Some of them are only 18. Two of them are overseas veterans, having served with the American forces in France during the World War.

MacSwiney's Advisor Given Long Sentence

By Associated Press

LONDON, Jan. 30.—Father Dominic, chaplain of the republican guard and spiritual adviser to the late Terence MacSwiney, lord mayor of Cork, has been setenced to five years imprisonment of which two years are remitted. He was convicted by a Duluth courtmartial early in January.

Pay Your Poll Tax

NOW!

Today Is the Last Day

VEIL LIFTED FROM RUSSIA BY MEETING

Constitutent Assembly Sitting in Paris Slowly Uncovers Conditions as They Exist in Land.

Thirteen Millions Facing Starvation Indicate Bolshevism Downfall is Near.

NEW YORK, Jan. 30.—The veil for which for many months has completely hidden conditions in Russia, due to the action of soviet leaders in barring visitors from the rest of the world, is being withdrawn a little by the conference now in session in Paris, of the allied-Russian constituent assembly.

The prominent exiled Russians, who discussed the rule of Lenine and Trotzsky are now submerging their differences in an effort to present a united front against bolshevism. They are disclosing in Paris reports from associates still in Russia picturing conditions not before clearly presented to the world which has wondered what was going on under the greatest of all communist experiments.

Reports From France

These reports are being received by cable by A. J. Sack, director of the Russian information bureau, who is the authorized spokesman in this country of all the Russian elements opposed to bolshevism attending the Paris conference. In a statement today summing up the reports which have reached him, Mr. Sack explains why the conference is to be regarded as an event of international importance and incidentally he discloses for the first time that there is a famine in Russian villages this winter "probably not less acute than in China."

"Thirteen million people have begun to suffer acute starvation this January," he said, "and seven million already in December of the past year."

On the basis of the data he has submitted he declares, in behalf of his associates, that the downfall of bolshevism is inevitable.

His statement in part says:

Situation Critical

"The situation within bolshevist Russia is critical. The economic life of the country is destroyed, according even to the bolshevist official data. According to number 256 of the original bolshevist daily, Pravda, which contains a comparative table of manufacturing outputs for the first half year of 1920, as compared with the corresponding period of 1914, the present output of iron in bolshevist Russia is only 12 percent of the output before the war; steel 4 percent; cotton 20 percent; coal 25 percent. The area under cultivation is only 24 percent as compared with land cultivated in 1914.

"This winter not only the Russian cities and towns, but the Russian villages as well, are going through the torments of starvation. This is due not only to the decreased area of land under cultivation, but, also to fatal crop failure in ten central provinces of Russia.

Harvest Little Grain

According to Pravda, there are six provinces, (Vitebsk, Kaluga, Orel, Raizin, Nijni-Novgorod and Perm) where only fifty percent of the minimum of required grains have been harvested, while in four provinces, (Vladimir, Kostroma, Novgorod and Tula), only 25 percent of the required products have been gathered. That 13 millions people have begun to suffer acute starvation, this January, and seven million already in December the past year. The famine in Russia this winter is probably not less acute than in China.

"The bolshevist regime is both a political and economical failure and its downfall may be expected any moment. After that, Russia may plunge into complete anarchy. If this will happen, the Russian crisis will last for many years, keeping all Europe and the rest of the world under great strain and preventing everywhere the return to normal conditions."

A. E. F. CHAMPION READY FOR BATTLE WITH MARTIN BURKE

By Associated Press.

NEW ORLEANS, Jan. 30.—Bob Martin American Expeditionary Force champion, victor of 51 out of 60 army fights, and winner of 23 out of 28 professional matches, most of them by knockouts, today ended a strenuous week of training and announced himself as ready for the 15-round battle Monday night with Martin Burke, local light heavyweight.

PLOW PRICES ARE CUT 30 PERCENT

By Associated Press.

CHATTANOOGA, Tenn., Jan. 30.—The Newell, Sanders Power company, one of the largest concerns of the kind in the south, has announced a 30 per cent reduction in the cost of plows, drop in the cost of material being given as the reason of the action.

News in Rhyme

There are laws and blue laws quite a few
But there's nothing much that's new
We had the Sunday movies here
In order that we might bring cheer
To Europe's starving kiddies, but we'll say
That's a job not completed in a day
It looks like this is Monday blue
For there's a fourth of taxes due
No use to wait, you've got to pay,
So better come across today.

JUDGE JONES RETURNS FROM HOT SPRINGS

County Official Goes Into Conference to Arrange Answer to Charges

County Judge J. P. Jones, accompanied by his wife, arrived here late Sunday night from Hot Springs, Ark. and immediately completed arrangements for communicating with his attorneys early Monday to plan his course of action in answering a charge of malfeasance in office which was made against him in an indictment returned Saturday by the grand jury.

"I am in total ignorance of the nature of the accusations made against me," said Judge Jones on the way to his home from the station, "and until I have consulted with my attorneys, I will make no statement in regard to the affair."

The judge declared that he knew nothing of the return of an indictment against him until he received a wire from the Record News, apprising him of the fact and requesting a statement. This was responsible for his immediate return here, he said.

Japan Naval Program One Of Expansion

By Associated Press.

TOKIO, Jan. 30.—Regardless of the naval program of the United States, the Japanese program requires completion of the eight battleships and eight cruisers unit, said Vice Admiral Tomosaburo Kato, minister of the navy, in responding in the diet today to an interpellation by Lieutenant General Uehara, chief of staff, as to Japan's view of Senator Borah's resolution in the United States senate concerning a cessation of warship construction. Japan's naval construction plan however, the minister said, need not be carried out with the United States as an imaginary enemy. He explained that he favored world curtailment of construction if practicable, and said Japan would adhere to such a plan.

It was regrettable Minister Kato declared, that Japan's naval completion was interpreted as new expansion when really it was inaugurated a decade ago and was born of imperative necessity. Even if fully completed, the minister said, a wide margin would remain between the naval strength of Japan and the other powers.

Speaking of the army, War Minister Tanaka said Japan's forces had been organized to insure the safety of her territorial rights.

It was true, he declared, that neither Russia nor China could now menace Japan as it was impossible to conceive a Chinese invasion across Korea, or a Russian attack on Saghalien. Any effective plan of defense however, the minister added, must pre-suppose the necessity of operations beyond Japan's frontiers.

TEMPLE MAN GETS TWENTY YEARS ON CHARGE OF MURDER

TEMPLE, Tex., Jan. 30.—J. N. Gunn, tried in the Bell county district court last week for the murder of his stepson, Hobart Keaton, near Sparks last November, was found guilty and assessed punishment of 20 years in prison by a verdict returned by the jury today. A motion for a new trial will be filed. Gunn also is charged with the murder of his wife, who was killed at the same time his stepson met death, for which he will face trial next month.

Trade Cruise to West Indies Is Being Promoted

CHICAGO, Jan. 30.—A formal call to commercial and financial institutions in the middle west to join in a cruise to the West Indies and to Central America to promote friendship and trade will be issued tomorrow by the Mississippi Valley Association, Harry H. Merrick, president, announced tonight.

The trip will be open to representatives of Mississippi Valley affiliated chambers of commerce in the territory between Cleveland and Denver, and Minneapolis, St. Paul and the Gulf of Mexico. It will start March 12 from New Orleans and include Havana, Kingston and Panama.

ALLIED-TURK TREATY MUST BE CONTINUED —RHALLIS

Former Premier of Greece Asserts That His Country Occupies Smyrna by Mandate.

Declares Recognition of Constantine by United States Government is Imminent.

By Associated Press.

ATHENS, Jan. 30.—Greece will resist any attempt to revise the allied-Turkish treaty at the conference to begin in London on February 21, Premier Rhallis indicated today. He asserted Greece was occupying Smyrna by virtue of a mandate from the allies and expressed conviction that the United States would say the final word as to alterations in the terms of the treaty.

The premier declared he had received the information that recognition by the United States government of Constantine as the Greek sovereign was imminent, and expressed hope that undrawn balance of credits advanced by America to Greece would be paid. The total amount of Greek credits held by the United States treasury on November 15, 1920, was $33,236,629.05, against which a special charge had been created.

While discussing the conference to be held in London, it was said by Premier Rhallis that King Constantine would probably sign the credentials of the Greek delegates.

"Greece was surprised and humiliated," the premier said, "to find herself in the same place as Turkey in the latest allied note on the near eastern question. Why should she be classed as an outsider? Greece was one of the allies that signed the Sevres and why should she be asked to attend the London conference on the same basis as Turkey, which must be considered an enemy not only to ourselves, but to all the allies?

"The Sevres treaty is catagorically specific and admits of no reservations. It was signed by all the powers and it must be taken as a final settlement of the near eastern question. Premier Lloyd George will find it difficult to reconcile the supreme council's decision at Paris with his speech in the house of commons on December 22, when he described Mustapha Kemal Pasha as a mutineer and insurgents' and said: 'Who have confidence that the British public and public of all the allied nations will not be rushed into tearing up treaties which have taken a great deal of care and reflection and which are vital to the British empire and to all humanity'.

"Greece is occupying Smyrna in consequence of a mandate received from the powers through the Sevres treaty, the powers can not now logically consider destroying that mandate. They would be tearing up a treaty, to use the words of Mr. Lloyd George, which is vital to all humanity."

DENIES REPORT THAT ARRIETA BROTHERS ARE REBEL LEADERS

MEXICO CITY, Jan. 30.—Gen. Mabrose Arrieta, one of the 11 Arrieta brothers recently reported to have been leading an insurrection in the state of Durango, has called at the headquarters of General Anacleto, government commander there, and denied that either he or any of his brothers even thought of starting a revolutionary movement. This information was contained in an official statement issued at the war office last night, and was based on a dispatch sent to this city by Gen. Eugenio Martenez. It is said Arrieta was ordered taken to Durango.

THREE HELD FOR GROCER'S DEATH

By Associated Press.

LITTLE ROCK, Ark., Jan. 30.—Three men were held by the police in connection with a shooting in North Little Rock last night in which Harry Ellingwood, 62 years old, was killed in his grocery store, and who in turn killed one of three men who attempted to rob him. The men, now in custody are J. E. McElroy, Coyle Calvert and Robert Prudent.

All deny that they were connected with the attempted robbery or the shooting.

Kansas City Police Hold Seventy Five As Result of Raids

By Associated Press.

KANSAS CITY, Mo., Jan. 30.—About 75 persons were being held by police here tonight as the result of arrests made during the past two days in accordance with orders of Charles Edwards, new chief of police, to rid the city of vice.

Two raids conducted by police squads today netted 25 men.

MAN'S WISDOM INSUFFICIENT PASTOR AVERS

"The wisdom of man, or any combination of men, cannot make the world safe," declared the Rev. Fred C. Datson, rector of the Church of the Good Shepherd, in his Sunday morning sermon on "Law and Liberty."

"Raise humanity to its highest power and you have our present civilization or that of old Rome or Greece—and the world is not safe for the people.

"Our problem is to bring our world democracy under the law that will make the world safe. Jesus is still the Saviour of mankind and there is none other name under heaven that can bring redemption and permanent salvation to the race. It is by yielding to Him that the world will be made safe and man shall have liberty. It is not our wisdom, but Christianity's truth that shall make men free."

Urges Liberty Restraint.

The pastor dwelt at length on the need of restraint by authority on liberty of all kinds. Taking his text Exodus 20: 1, 2, "I am the Lord, thy God, that brought thee out of the land of Egypt and out of the house of bondage," the speaker traced the deliverance of Israel by Moses.

"But with the coming of deliverance for the Israelites through God's providence it will be noted that Moses also handed down the laws 'thou shalt and thou shalt not' to guide and preserve that liberty which they were given," declared the pastor.

"It is a voice of counsel from the eternal God, which must find entrance into the individual soul—and into the world's soul—if we are to preserve freedom. It must be weighed, analyzed, antagonized, if you will, by every friend until its truth is seen to be unquestionable and unsurmountable.

Must Curtail Liberty.

"But intelligent as you are and willing as you may be to admit at once that liberty must be held under restraint and guidance of law, yet is it not true that the great majority of people feel themselves free to resist the law and evade it when it tries to restrain personal liberty. It is the testimony of the popular conception of liberty, 'I will do as I please and I will think as I please.'

"And when we think of the laws of God as applying to the moral laws of the community and where there is no police force and where there is no restraint or immediate penalty, we see the real heart of the matter. How little men care for the commandments of God's law. How little men lay to heart the laws of Christ as spoken by Him in the new testament, such as seek first the kingdom of God—charity to the poor—sympathy for erring and fallen and prayer to God for wisdom and guidance.

Man Not Own Counsellor.

"A man's own being—his own personal needs—are not the highest and best counsellors. The self of each man is not the equal or superior to the harmony of society. The individual man has not the possession of infinite knowledge that he should govern human or divine enactments. The best man cannot see very far beyond his own immediate experience. Individualism in the moral and religious world means chaos, fear, distrust between man and man and the wreckage of friendship and the sanctities that uphold the social fabric.

"Liberty under the law of God is the way to make the world safe for democracy. It is the almost infinite impelling power of a pure ideal so successful during that war to which the appeal of Christianity can be made. The ideal of the kingdom of God."

Cotton Picker Is Demonstrated

A large crowd witnessed the demonstration of the Thurman vacuum cotton picker held at the Pratt farm, two miles west of this city Sunday afternoon. A practical demonstration of the picking and sacking of the cotton by the machine was held.

The machine works six operators and each operator in normal cotton will pick 600 pounds of cotton or 3,600 pounds for the six operators in a 10-hour day. The rapidity with which the nozzle takes the cotton from the bolls and the cleanliness of same was commented on favorable by several of those present at the demonstration Sunday.

It is claimed that the machine will pick cotton at least 10 per cent better grade in the bale than hand picking. John F. Noble of this city is vice president of the manufacturing company.

FIRE DESTROYS HOME OF J. S. DAVIS

Fire of unknown origin completely destroyed the one-story frame house, the home of J. S. Davis, and all its contents, at 2411 Kemp Boulevard Sunday night about 10:30 o'clock. An estimate of $2,000 was placed on the loss by Mr. Davis. So quickly did the flames spread that the family, who had retired, were unable to save any of the household goods, and they barely had time to put on sufficient clothing.

The equipment from stations 3 and 4 answered the alarm and kept the flames from spreading to adjacent buildings.

SERVICE ON FRANKLIN AUTOMOBILES
Franklin Sales Co.
911 LAMAR

Local Lobbies

HEARN

C. J. Sleem, Wellington.
H. Koehemmer, St. Louis.
C. Jenne, St. Louis.
W. W. Bell, Electra.
S. C. Randle, Denver.
E. C. Cleveland, El Paso.
Tom McLendon, Goree.
A. E. Camp, Goree.
C. T. Johnson Denver.
D. Mathews, Quanah.
Pete Blakney and wife, Westover.
H. S. Hughes, Houston.
Y. J. O'Connell, Dallas.
Mr. and Mrs. R. E. Chander, Dallas.
P. L. Clay, Oklahoma City.
P. J. Bergfield, Burkburnett.
R. F. Robertson and wife, Houston.
Bluford Grant, Paducah.
Dave Davenport, Burkburnett.
W. L. Williams, Grandfield.
G. A. Massey, Dallas.
Alonzo Farson, Grandfield.
P. F. Nueling, Dallas.
George B. Maxey, Red Bank N. Y.
W. H. Winn, Oklahoma City.
C. E. Lee, Oklahoma City.
Jessie Jones, Oklahoma City.
W. V. Jones, Burkburnett.
W. M. Neulland, Fort Worth.
L. J. P. Fayle, Burkburnett.
W. O. Powell, Vernon.
C. A. Cunningham, Fort Worth.
Emmett Cotchall, Claude.
W. W. Neatherly, Clarendon.
J. E. Murphy, Burkburnett.
M. J. Phillips, Olney.
C. L. Jones, Dallas.
R. E. Hoyle, Dallas.
H. H. Hunt Waco.
J. E. Johnson and wife, Tulsa.

ST. JAMES

A. L. Ballentine, Houston.
B. H. Alexander and wife.
Charles T. Wood, Vernon.
C. J. Combs and family, Ardmore.
Grant Luce, New York.
R. A. Taylor, city.
F. C. Squires, St. Louis.
J. T. Morrow, Gainesville.
Theo. Ferguson, Dallas.
T. Shipley, Fort Worth.
H. Wietzmann, Dallas.
R. P. Satterfield, Dallas.
W. H. Harsons, Fort Worth.
N. J. McGlasson, Minneapolis.
John W. Douglas, Allendale, S. C.
Arthur Harlan, Oklahoma City.
R. B. Sherrill, Vernon.

WESTLAND

R. A. Seller, Chicago.
W. C. Stewart, Electra.
H. A. McBride and wife, Cleveland.
Dick Hodges and wife, Burkburnett.
Harold L. Teale, Burkburnett.
Phil Kellow, Burkburnett.
Frank West, Dallas.
C. C. McGuire, Stamford.
Lewis J. Goldstein, Denver.
Ben A. Tulson, New York.
L. W. McGlothin, Bellevue.
Mrs. L. A. Shiplet, San Jose, N. M.
Mr. and Mrs. C. Foster, Fort Worth
J. E. Lake, Dallas.
Mr. and Mrs. C. P. Rogers, Tulsa.
J. W. Dyson, Electra.
W. S. Rhodes, Detroit.
C. R. Cram and wife, Fort Worth.
George Jackson, Fort Worth.
C. M. Westhoff and wife, Dallas.
W. L. Oakley, Dallas.

ARGONNE

O. Henton, Burkburnett.
Mr. and Mrs. W. J. Crook. Amarillo.
C. B. Horten, Burkburnett.
I. J. Lee, Dallas.
W. L. Franklin, Dallas.
R. R. Beener, Nashville.
R. I. Vardy, Elk City.
E. C. Hayard, Burkburnett.
R. E. Clayton, Burkburnett.
E. C. Raley, Omaha.
Raymond Doughty, Omaha.
D. C. Bennett, Dallas.
L. S. Loode, New York.
Grant Luce, New York.
George B. Moxley, Red Bank, N. J.
Denver Victor Hugo Wible, Tulsa.
A. H. Scott, Payoltrip, Wash.
J. H. Stow, Chicago.
J. S. Clifford, Electra.
J. A. Bakers, Electra.

KEMP

E. L. Blair, Memphis.
W. H. Reid, Dallas.
H. E. Shepherd, Chicago.
James Waldeck, St. Louis.
W. E. Wellborne, Dallas.
E. L. Kellner, Waco.
T. E. Roffington, Chicago.
E. M. Pittinger, Kansas City.
Edith B. Hamilton, Kansas City.
L. R. Simpson and wife, Graham.
M. A. Smith, Nocona.
Douglas Woolsey, Fort Worth.
G. M. Hamilton, Fort Worth.
I. M. Galbraith, Detroit.
J. M. Stanley, Houston.
Leroy Fetrick, Denver.
H. L. Halbock, Fort Worth.
R. A. Porter, San Antonio.
George W. Platt, Kansas City.
A. P. Fisher, Denver.
R. B. Waggoman, Ranger.
W. H. Fairland, Kansas City.
H. E. Cole, Oklahoma City.
C. R. Troxel, Fort Worth.
G. H. Mohlstedt, Fort Worth.
J. O. Mook, Fort Worth.
R. H. Mook, Fort Worth.
J. M. Gladstone, Breckenridge.
A. Robinson, Tulsa.
Don E. Ducas, Devol.
C. H. Thompson and wife, Atlanta.
E. M. Kerlin, Vinciennes, Ind.
R. E. Wothern and wife, Fort Worth.
Oscar Dunagan, Paris.
O. G. Sling, Oklahoma City.
N. G. McGlossen, Minneapolis.
M. M. Wallace, Graham.
W. T. Loveland, San Angelo.
G. H. Clayton, Joplin.
R. L. Waldo, Walters.
J. A. McCarthy, Burkburnett.
Irvin S. Marx, New York.
Wm. Kitching, Dallas.

MEMPHIS BUYS HURLER

By Associated Press.

MEMPHIS, Tenn., Jan. 30.—John Chambers, pitcher of the Kalamazoo Michigan Club of the Union Central League, has been purchased by the Memphis club, it was announced tonight.

CLAIM THAT AVERAGE MAN HAS MENTALITY OF CHILD BRINGS DENIAL BY DOCTORS

Army Surgeon and Psychologist Refute Assertion That Most Males Look Half Dead or Run Down.

NEW YORK, Jan. 30.—The average man has the mental development of a child of eleven and most of them look half dead or run down.

Dr. Perry Stickney Grant, of the Church of the Ascension, pronounced this opinion in the course of a sermon on "What We All Can Do in 1921." He expressed a belief that the educational status of the country was low, urged its raising and advised his hearers to become physically perfect.

"Everything follows health. As I look around I see that everyone looks half dead or run down. A well body means a healthy, progressive mind."

Dr. Grant did not say whether he meant an average child of eleven or a prodigy in his comparison regarding education, but on the assumption that he meant the average two discussions of his subject are offered here.

A psychologist and an army surgeon refute Dr. Grant's sweeping statement, both using arguments that tend to show that not only is opportunity awaiting in our schools and colleges but that the average man is willing to take advantage of it and make the most of even the smallest chance for improvement.

Undeveloped in Reflection

"Ninety-five percent are intelligent regardless of the completeness of their education," says Dr. Edward Wallace Lee, surgeon, who has seen army service.

"Big men have come from our public schools," Dr. J. L. Quackenbos, professor emeritus of Columbia University, reminds me.

"On the other hand," Dr. Quackenbos continues, "many university graduates are unable to write an ordinary letter with ease and grace."

"The head of a large publishing house here in New York wrote to me when I was secretary of the faculty of philosophy at Columbia. "Don't send me any more Ph. D's.'

"But I don't know what Dr. Grant means here by education.

"If he implies by education reflection, I agree with him that adults are undeveloped in this direction.

"Reflection is a lost art.

"The average man doesn't think. But he can learn things, cram his mind, fill his poll-parrot memory full of facts. We found at Columbia in the graduate courses that it took a student two years to learn to think enough to produce any original work.

"The young man who has finished high school has been subjected and exposed to enough education to help him a long way in life if he also is able to think. But thinking cannot very well be taught.

"Many a college youth finishes his composition out of old magazines he thinks his instructor hasn't read and palms off his 'theme' in class.

"I always tried in the seminars and classes of graduates to give work that would compel thinking and observation."

The importance of observation is also stressed by Dr. Lee, who declares that, regardless of a college education, a young person can observe and draw conclusions from what he observes.

"The average American is intelligent," says the surgeon. "He is a well-educated individual. I mean the American citizen. I do not include in my statement the man who has come from another country, born elsewhere, and perhaps partly raised here. Although he may be very intelligent his opportunities have been slight in another country, and he is not to be chosen as an example of an 'uneducated' American."

"But what of the child of eleven? Now that we have so many prodigies entering universities at about that age, what will they say at being compared with unintelligent adults?"

View of Boy Super-student

Ask Edward Rochie Hardy, super-student, matriculated in Columbia at the tender age of twelve, who chats pleasantly in a number of tongues, and is, withal, no pedantic dullard, but a most entertaining and charming young man.

Edward's clear, boyish voice didn't hesitate in making his answer, but it was clear that he was busy in that not frequent mental process known as thought.

"You say that the average man is believed to have only the education and mentality of the child of eleven. I think that is setting it pretty high.

"Army tests showed that the average man is seven or eight instead of eleven or twelve mentally," Edward protested.

"You see," he explained, "the most extensive tests of mentality were those employed in the army and among school children. Then the two were compared. Hence the conclusion.

"The statement may mean this, however," Edward continued. "It may have another significance. It means maybe that the average person does not develop mentality after eleven or seven, as it may be. Still we can't tell, for some it may require many years to get to the point which an intelligent child has reached at seven, eleven or twelve."

Dr. Quackenbos has left a loophole to escape the precocious wrath of Edward and his fellow prodigies about town. He said:

"A child of eleven might be brought up to know as much as the average man. My father entered Columbia at the age of thirteen and was third in his class when he left, at the age of seventeen.

"Dr. Grant says everyone looks half dead. Does he ever ride in the subway, I wonder? It seems to me that the scrambling crowds have altogether too much energy."

What "Education" Really Means

"I am a great believer in the axiom

Above: Dr Edward W. Lee
Below: Dr. J. D. Quackenbos

'a sound body and a sound mind'," says Dr. Lee, "And there is only one darkness, that of ignorance. By education, I do not mean, necessarily, familiarity with higher mathematics and the classics, but training along natural lines to know one's work, how to do it and how to care well for one's physical self. That last is very important.

"I wouldn't educate everyone among the same lines. Draft horses are not trained to be trotting or running horses. The same discrimination should be used among human beings.

"Do you know that in these intelligence tests used in the army, individuals that I know to be very intelligent and well educated have hesitated over the answers, while others of mental mediocrity have shown up as being very bright?"

"I should dislike very much to have my ability or intelligence judged by the way I might measure up in one of these tests."

PRESCOTT BOND NOT FIXED IN LOCAL COURTS

Lee Prescott, county commissioner of precinct No. 2, who is charged in an indictment returned Saturday by the grand jury with malfeasance in office, came to Wichita Falls Sunday with the intention of posting bail for his freedom pending hearing of the case, but returned to his home late in the afternoon after failing in an attempt to have a bond set.

He announced that he will return early Monday and perfect the bond.

Sheriff Fred Smith said Sunday night that Prescott has not been placed under arrest and that because of the fact that he has appeared voluntarily to answer the charge, he will be considered under his own recognizance until a bond is made.

It will be necessary for Judge H. F. Weldon of the Thirtieth district court to set and approve the bond.

WEEKLY COTTON REVIEW.

NEW ORLEANS, Jan. 30.—Fluctuations in the price of cotton last week were much narrower than they have been in many weeks past, the trading months moving over a range of only 61 to 71 points. Highest and lowest prices were scattered over the week, more or less irregularity prevailing. On the close prices were 27 to 75 points net higher.

Middling spots closed at $14.25.

Trading features of the week were conflicting. Much liquidation attended the winding up of the January position but the market, steadied later on reports of more American mills resuming work while the rise in sterling exchange and the course of events at the supreme council meeting at Paris made a favorable impression. On the close however traders were doubtful regarding the true interpretations of reports from American mill and cotton goods centers because of something of a let-up in the inquiry in some directions at least. Throughout the week private messages from Liverpool and Manchester regarding the state of trade in English and far eastern cloth markets were highly unfavorable.

This week the market is likely to be swayed at first by the character of political news from abroad. Any real revival in the spot demand would be a most potent influence in the contract market.

JACKSON TRIAL TO BEGIN TODAY BEFORE WELDON

Selection of a jury from a special venire of 125 men for service in the trial of Heinie Jackson, charged with the murder on January 9, at Newtown of A. E. Berlin, oil field worker, will begin today before Judge H. F. Weldon in Thirtieth district court.

Officials anticipate that taking of testimony in the trial proper will not begin until Tuesday as work of choosing a jury is expected to consume the greater part of the day Monday.

County Attorney John Davenport will prosecute the case for the state.

Jackson was indicted jointly on a charge of murder with George Dewey Bland as the result of investigation by the grand jury in connection with the slaying of Berlin.

Bland was granted a new trial after having been convicted of a charge of complicity in the murder and sentenced to serve 17 years in the penitentiary.

CHURCH ERRS IN REQUESTING SUNDAY LAWS

(Continued from Page 1)

that if the ride was taken in a street car or automobile the Sabbath in all essential characteristics would be "commercialized" as much if the person attended a movie or a similar amusement.

The action of a local pastor's association in going on record as being opposed to the opening of theaters here Sunday for the benefit of the war suffers he declared, was an example of inforcing the letter of the law rather than the spirit of it.

Law Not Violated

"It is neither against the spirit of the divine law nor that of the state" to open theaters on Sunday where the admission charged is for a charitable purpose," the pastor continued "the purpose of the law is to make unlawful the opening of the theaters for private gain and when as in this case the proceeds were to be used for a charitable purpose the spirit of the law is not violated."

The pastor complimented the action of the local theater managers in opening the theaters for the war sufferers and declared that although he had not attended a theater for five years, he would attend one of the movie theaters here in the afternoon.

In his discussion of the blue laws in the light of the new testament the speaker first pointed out that the laws of Moses had been carried out in the new testament. In discussion of this statement he quoted Matt. 5-17: "Do not think that I am come

Sum of $168,737 Taxes Is Due

A total of $168,737.70 in city and school taxes will be paid into the office of City Tax Collector Anderson today if no delinquents are to be reported on Tuesday. That amount out of a total of $671,098.76 due on Oct. 1 still remains unpaid, according to complete figures for the year, announced by Mr. Anderson.

The total collected Saturday was slightly over $40,000, the second largest day of the 1920 payments. The office of the city tax collector will be kept open until midnight as was announced for the office of the county tax collector.

The following is a monthly report on payment of city and school taxes for four months including those in January up to the night of Jan. 29.

City Taxes.

October	$ 3,447.71
November	13,671.13
December	164,721.85
January	163,830.38
Total	$345,671.07

School Taxes.

October	$ 1,473.82
November	6,075.16
December	75,460.18
January	73,680.83
Total	$156,689.99

B'NAI BRITH TO ENTERTAIN WITH PROGRAM TONIGHT

A celebration by the B' nai Brith Noah lodge, I. O. B. B. No. 784 will be held tonight at 8 o'clock at the Temple Israel.

A program will be given as follows:

Piano duet, Misses Sophie Wolfson and Minnie Goldberg.

Welcome in behalf of Temple J. L. Art.

Vocal selections, Junior Council chorus.

Welcome in behalf of lodge, Arthur Lyons.

Song of welcome, audience.

Introducing the speaker, Rabbi David Goldberg.

Address, Rabbi Martin Zielonka, El Paso.

Vocal solo, Abe Schein.

Piano duet, Art and Pink.

A Child's Prayer, Helen Sylvia Lebenson.

Refreshments in basement of Temple.

"Back to the Farm"—Yea, Bo; No Wages, Just Board Will Do

KALISPELL, Mont., Jan. 30.—With black sateen shirt replacing the gorgeous silks he sported a few weeks ago, his shoes worn out at heel and toe, his trousers torn and greatly in need of a tailor's goose, a ranch hand appeared at the ranch near here of W. F. Foote a few days ago. He left the place six weeks ago with his summer wages of $600 tucked away in a money belt. The only evidence of his former grandeur which remained on his return here from a brief sojourn in Spokane, Seattle, Portland and San Francisco was a wide-brimmed Stetson hat, which continued to flap defiantly in every breeze.

The ranch hand was informed that there was no work during the winter, although his efforts during the summer had been anticipated and he had been an invaluable man and a willing worker.

"Oh, I'm not worrying about the wages; give me my old job back and I'll stick here during the winter for my board," the prodigal informed the surprised foreman.

Such a request had not been heard in this section of the state since months before war was declared. The drop from $100 to $50 a month for sheep herders which went into effect a few weeks ago did not diminish the number of applicants for jobs, but for a farmhand to ask for a grubstake during the winter is something entirely new in Montana and, according to prominent farmers and stockmen in this vicinity is an indication of lower farm labor costs next year.

TOTAL OF $465 IS RAISED FOR RELIEF FUNDS

A total of $465.53 was realized for the benefit of the fund for starving children in Europe as a result of the single Sunday shows given by three moving picture theaters.

The results of these single shows were pronounced so good that some of the theater attaches expressed regret to Tom Smock, acting chairman of the Wichita county committee, that a full day's schedule of shows had not been arranged, expressing the belief that they would have taken in, through the free will contributions, from $1,500 to $2,000.

Rev. F. T. Datson, rector of the Church of the Good Shepherd (Episcopal) spoke briefly before the shows given at the Olympic and Majestic theaters, explaining the nation-wide character of this benefit performance, and the nature of the fund for which it was intended.

The theater, films, music and labor were donated by the theater men, film exchanges and the employes of the various houses giving the exhibitions. Mr. Smock states that he is informed by the theater men that had expenses been charged against these shows they would have yielded a handsome profit.

The returns from the shows were divided as follows: Olympic, $251.70; Majestic, $122.88; Gem, $90.95.

Obituary

William F. Reynolds

William F. Reynolds, local oil operator with offices in the Morgan building, died Sunday evening at his home at 1203 Fillmore street. Mr. Reynolds, who was about 35 years old, has been associated in oil activities here for several months.

Funeral services will be announced with the arrival here of a son living in Houston. He is survived by his wife and several children.

SOLDIER GUARD COMES TO TAKE PRISONERS BACK

An armed guard from Camp Travis, San Antonio, arrived here Sunday and returned Sunday night with Monroe Prapes, Joseph Martin and Earnest Conrad, three privates of the army who are alleged to have deserted several days ago from their organization at Camp Travis. The three men were arrested here Friday by police officers when they were preparing to leave here in a box car.

The three men are alleged to have confessed to Chief of Police Huff that they deserted at Camp Travis and went to Houston in a stolen automobile. They left the machine in that city and stole another with which they drove to Fort Worth. They abandoned the machine there and came to this city in a box car. They wore army uniforms when arrested here.

HE TAKES PLACE OF SIR GEDDES AT BRITISH EMBASSY

Robert Leslie Craigie.

Robert Leslie Craigie is at present charge d'affairs of the British embassy in the absence of the ambassador, Sir Auckland Geddes Geddes has been called to England at the request of his majesty King George to confer with the prime minister and the cabinet. He will return late in February.

Ignorant Interviews

By Z. ROWE.

Are men of the present time experiencing a return to the powdered wig days of Louis "Steenth," when the gay old lords shook a mean high heeled Nettleton to the tune of a cotillion? In other words are men becoming more effeminate? The ignorant reporter couldn't figure it out by himself, so he had to brave hatpins, pointed fingernails and deadly lipsticks to seek information at the very source. His only companions in the search were the Pose twins, X. and M.

"Are men becoming more effeminate?" repeated one of the fair members of a foursome dinner party in the slow lunchery of one of the local hotels, as the pencil pusher addressed her.

"Not exactly," she replied, "just 'kittenish.' There are a good many cases in this town where they pull their eyebrows, marcel their hair and paint their faces."

So strangely interested was the scribe all the time unconscious that he had absentmindedly commenced to help himself to food on the table.

"Of course," she lisped, "all of this makeup is feminine by custom, but then if we girls adopt suffrage and vote like men why should we not give them some of our customs in return. But putting all joking aside," cooed the girl, "I think cases of effeminate men are very rare and the majority are real men, in fact, sometime too cave-mannish." (Loud cheers from the gallery.)

COLLEGE PLAN POSTPONED FOR LATER PERIOD

At a meeting of the committee recently appointed by the Chamber of Commerce to co-operate with officials of the University Club to secure through action of the legislature the grounds and buildings at Lake Wichita of the North Texas Insane Asylum as a nucleus for a junior college it was decided not to push the project for the present at least.

The action of the joint committees followed a general discussion during which a letter from Lee Satterwhite, chairman of the appropriation committee of the lower house of the legislature was read relative to the matter. In the letter Mr. Satterwhite stated that he was informed that there was great need of the asylum at this time due to the crowded condition of other asylums in the state.

He declared that he would use his influence to secure the necessary financial aid to complete the asylum for early use to relieve the congested situation in other state institutions. B. F. Johnson, of this city, representative from the 101st legislative district was present at the meeting and also explained the situation in regard to the need for an additional insane asylum in the state.

Inasmuch as the agitation here for the securing of the site and buildings for a college was based largely on the belief that the state had no need of the buildings as an insane asylum, the sentiment of the committee was opposed to going ahead with the project until it was seen what the legislature would do as to completing the buildings for an insane asylum.

The failure to secure the site does not mean the giving up of the plans for a junior college for this city members of the University Club and the Chamber of Commerce committee stated Sunday. The members stated that other projects for site and sufficient finances were now being considered.

Town Topics

Misses Lucy Neal and Roselyn Baird of Vernon, spent the week-end at the home of Mr. and Mrs. C. M. Mann. They returned to Vernon Sunday.

R. L. Waldi, superintendent of the refinery of the Southern Pipe Line Company at Walters, Oklahoma, spent Sunday in this city.

J. T. Harrell, active vice-president of the City National Bank of Commerce, has returned from Clarinda, Iowa, where he has been on business.

A. L. Hecht, teller at Wichita State Bank, is visiting in Dallas.

Judge R. E. Huff drove down town Saturday and Sunday after having been confined to his home by a brief illness.

AGREEMENT ON DISARMAMENT IS DELIVERED

By Associated Press.

PARIS, Jan. 30.—The document signed by the supreme council of the allies last night by which the reparations and disarmament decisions of the allies will be conveyed to Germany was delivered today to Charles Bergmann, German under-secretary of state for the treasury and head of the German delegation in Paris, with a letter of transmittal marked "confidential." The letter with two notes on reparations and disarmament totals 2,500 words.

The letter of transmittal, which is dated January 29, reads:

"Sir: The allied conference which met in Paris from the 24th to the 29th of January, 1921, has taken the following decisions:

1. "As regards the disarmament of Germany, the allied governments have approved the conclusions formulated in the note attached hereto.

2. "As regards the question of the reparations the allied governments have unanimously approved the proposals formulated in that document, also attached hereto.

Allies Consider Delays

"The allied governments have on former occasions and again today in consenting to fresh delays in the matter of disarmament, had due regard to the difficulties that surround the German government in the execution of the obligations which have resulted from the treaty of Versailles. They have formed the hope that the German government will not place the allies who confirm their previous decisions under the necessity of envisaging the grave situation which will be created if Germany persists in failing to meet her obligations.

"Qualified delegates of the German government will be invited to a meeting in London at the end of February with delegates of the allied governments."

Settle Treaty Question

The reparation note bears the title "an agreement between the allied powers for the settlement of certain questions relating to execution of the treaty of Versailles."

The note reads: "Article 1. For the purpose of satisfying the obligations imposed upon her by Articles 231 and 232 of the treaty of Versailles, Germany shall irrespective of the restitution she is to make under Article 238 and of any other obligation under the treaty, pay:

1. "Fixed annuities payable half yearly in equal parts as follows:

(A) "Two annuities of two billion gold marks from May 1, 1921 to May 1, 1923.

(B) "Three annuities of three billion gold marks from May 1, 1923 to May 1, 1926.

(C) "Three annuities of four billion gold marks from May 1, 1926 to May 1, 1929.

(D) Three annuities of five billion gold marks from May 1, 1929 to May 1, 1932.

(E) "Thirty-one annuities of six billion gold marks from May 1, 1932 to May 1, 1963.

2. "Forty-one annuities running from May 1, 1921 equal in amount to twelve percent ad valorem of German exports, payable in gold two months after the close of each half year."

ASSOCIATED PRESS EDITOR SAYS "30"

By Associated Press.

ASSOCIATED PRESS—3 ... .

NEW YORK, Jan. 30.—Wilmer Stuart, market editor and director of the election service of the Associated Press, died of pneumonia at the hotel St. August, Brooklyn, today after a week's illness.

For many years he had been in immediate charge of the development and extension of the Associated Press election services, which he was instrumental in organizing. This work and his duties as head of the market division took him to almost every section of the country and made him known to a large part of the membership of the organization.

LUCKY STRIKE
"IT'S TOASTED"
CIGARETTE
No cigarette has the same delicious flavor as Lucky Strike. Because Lucky Strike is the toasted cigarette.
The American Tobacco Co.

YOUR NEXT CAR
Let it be a
FRANKLIN
Franklin Sales Co.
911 LAMAR

"AFTER ALL, MEN ARE INFANTS," ASSERTS FEMINIST JANE BURR

Says Well-Organized Home Should Be Departmental Affair if Husband and Wife Must Live Together

Written by Margery Rex for the International News Service.

NEW YORK, Jan. 30.—Should a man be master in his own home?

Yes, verily, according to the Rev. A. C. Dixon, the Buffalo evangelist, in reproving the sins of Syracuse.

Master—yes, but not in his home—is the opinion of Miss Jane Burr, American author and feminist, who reproves with her pen the sins of modern society and its customs.

"The woman who is unwilling that a man should be at the head of the household should not get married," says Dr. Dixon. "The bible teaches that the husband is the head of the household."

Across the sunlit desk Miss Burr smiled at me as she read the clergyman's dictum. Her appearance was disconcerting. You don't expect to find Irish lace blouses and real coiffures in the village. Much less in Chelsea. But Miss Burr is a great success and can afford to be as unconventional as she pleases with long hair and other ornaments considered very radical in that vicinity.

"Absurd," she said tersely. "The well-organized home has no head. It should be a departmental affair.

"I don't believe in the home—but that is beside the point.

Believes in Two Homes.

'I do believe in two homes, one for the husband and one for the wife. That's what is the matter with marriage—the mutual home. I know. I've been married twice.

"One of the two in a mutual home will always try to get the upper hand. The strong one will become stronger and the weak one will become weaker.

"With two homes the woman goes on with her life as she did before marriage. Then there is no such discussion about who is head of the house.

"The problem of the 'home' would be solved if all women could work, if they could all be protected and cared for during the time their children are born, and if there were a pension for every child.

"I have heard many a girl in an office say: 'There's no way out of here except through the church door.' which proves that to many women matrimony is simply an easier way of earning a living than working in an office, for instance.

Departmental Domisticity.

"If a couple must live together, then let the domesticity be departmental. Let a man have charge of what occurs outside the home and a woman take charge of the purely domestic affairs.

"In some things I would be willing to let a man be the head. As for example, a man could take care of such enterprises as crossing the street, helping a woman through crowds and paying the subway fare.

"Once inside the doors of his home, though, his power should end. Then he's hers.

"That reminds me of something H. G. Wells said to me when I was in London recently.

Wants to Be Mothered.

"'Do you really think,' he asked me, "that a man wants intellectuality when he comes home at night? No—he wants to be mothered like a baby.'

"'Yes,' I replied to Wells, 'and a woman wants to mother a man like a baby only if she respects what he has been doing in the daytime.'

"'If he is a baby twenty-fours a day a woman gets good and sick of mothering him.'

"If a woman wants to sink herself in her husband and lose her own personality, I say that is all very well, provided his success means enough to her, if to her he is worth the sinking.

"After all, there's only one way to get on with a man—cultivate a soapy vocabulary. This is old and trite, I suppose—but is unalterably true.

"Say to him. 'You are the most wonderful salesman, or advertising man, or writer, or whatever he is,' and he will swallow it whole, bait, hook and line.

Men Design Women's Clothes.

"This minister says women in their dress are not as modest as men. Does he know that all women's clothes are designed by men?

"Designed for women by men—for the purpose of attracting men. And don't men dressmakers know what will attract other men in a woman's clothes?

"Modern dancing has come in for its share of criticism from the Rev. Dixon, too, I see. He says it is immoral.

"I say it has done away with a great amount of immorality. It is a great outlet for pent-up energy. Any one who dances a great deal will be in perfect health. It is better than exercise in a gymnasium—that's dull at its best. Dressed up in good clothes, moving along to good music, the dancer is indulging in the finest type of exercise he could find.

"After all, men are infants—the greatest of them. I feel forty years older than any man I ever met, because of their universal childishness. They never grow up."

"I have heard many a girl in an office say: "There is no way out of here except through the church door.' Which proves that to many women matrimony is simply an easier way of earning a living than working in an office.

"In some things I am willing to let a man be head. He could take care of such enterprises as crossing the street, helping a woman through crowds, and paying the subway fare."

"Once inside the doors of his home, though, his power should end. Then he is hers."

"A woman wants to mother a man like a baby only if she respects what he has been doing in the day time. If he is a baby twenty-four hours a day a woman gets sick of mothering him."

"After all, there is only one way to get on with a man—cultivate a soapy vocabulary."

"This minister says women in their dress are not as modest as men. Does he know that all women's clothes are designed by men?"

Statements by Miss Jane Burr, American author and feminist.

CLINE HOPEFUL Y. W. C. A. BUDGET TO BE RAISED

"Certainly the rest of the Y. W. C. A. $15,000 budget will be raised during the coming week," declared Mayor Walter Cline, chairman of the campaign Saturday.

"In another week the dog wood, the maple, the wild honeysuckle and the yellow jessamine will come into bloom down in Louisiana. That is a call that I have answered for more years than I care to own up to—answered with my fishing pole and little red bucket. And I intend to answer it this year.

"So, you can easily see that this Y. W. C. A. budget has just got to be raised during the coming week."

Nearly half of the amount has been raised by the various agencies engaged in the campaign, according to unofficial reports coming to Mayor Cline. Official reports are not being made by the various teams until they have finished canvassing their territories, and for that reason some of the largest quotas have not yet been officially reported.

With a total of more than $1,200 in subscriptions reported up to Saturday night, the business women and girls of Wichita Falls have made what their leaders consider a remarkable record, and have paid a splendid tribute to the value of the Young Women's Christian Association in the life of the girl and women employed in various lines of business.

The canvass of the residence district, made by the members of the executive board of the association, has not been officially reported as completed, at present, Mrs. W. W. Silk, the president stated on Saturday. Partial reports show around $800 collected. The total may reach $1,000.

The subscriptions taken by the business women's committees were reported Saturday as follows:

City National Bank building, Carrie Webster, chairman, $105.50.

American National Bank building, Gussie Kiel, chairman, $55.75.

Bob Waggoner building, Irene Rainer, chairman, $54.00.

Morgan building, Evelyn Coffield, chairman, $16.00; pledge, $13.00.

First National Bank building, Rhea Gardener, chairman, $41.00.

Kemp hotel, Lois Lindeman, chairman, $5.00.

National Business College, Geneva Wisdom, chairman, $16.00.

Wichita Mill & Elevator Co., Irma Durnal, chairman, $8.00.

Ball Brothers, Gladys Parish, chairman, $5.75.

Charlotte Kemp Hall, Hilda Masters, chairman, $10.00.

Denver Offices, Ida Parish, chairman, $1.00.

Ohio Avenue, 7th to 10th St., Miss Hinkle, chairman, $13.45.

Indiana Avenue, 9th to 10th St., Hazel Stuckey, chairman, $30.75.

Indiana Avenue, 8th to 9th Sts., Carrie Webster, chairman, $17.25.

Indiana Avenue, 7th to 8th Sts., Irene Davidson, chairman, $15.20.

Jones-Kennedy building, Adah Anderson, chairman, $30.80.

Scott Avenue, 7th to 10th Sts., Mrs. Temple, chairman, $41.25.

Price & Miller, Miss Patton, chairman, $4.50.

Business Girl's club (total), $719.50.

CUTICURA HEALS BABY'S PIMPLES

Would Itch and Burn. Was Cross and Fretful. Hair Came Out.

"My baby had some kind of breaking out on her head and then it went almost all over her. It broke out in pimples and would itch and burn and she would scratch. She was cross and fretful and did not sleep well at night, and her hair came out.

"I wrote for a free sample of Cuticura Soap and Ointment and then bought two cakes of Soap and two boxes of Ointment which healed her." (Signed) Mrs. Lee Conner, Palmyra, Ark.

Cuticura Soap, Ointment and Talcum are all you need for all toilet uses. Bathe with Soap, soothe with Ointment, dust with Talcum.

Sample Each Free by Mail. Address: "Cuticura Laboratories, Dept. H, Malden 48, Mass." Sold everywhere. Soap 25c. Ointment 25 and 50c. Talcum 25c. Cuticura Soap shaves without mug.

NEW HATS FOR SPRING ARE VARIED AND COLORFUL

What of the spring chapeau?

That is the all absorbing question occupying milady's attention right now. Are they small or large? Are they round, chin chin or tricorn in shape? What are the favored fabrics and the favored colors? All these questions and more are being asked by the women who are planning their spring outfits. here is a great variation as to sizes with the small or medium hats in the lead and tricorns and poke shapes emphasized.

The smartest hats are made of fabric although fine Milan hemps are often combined with taffetas and faille silks. Satin Jap straws, yeddo straws and tagal facings are some of the new phrases of the new millinery season. Colors are more brilliant than ever. They range from black and gray, with warm shades of brown for street wear, to rich tapestry colors of persia and the old cloisonne shades of the orient. All the gorgeous orange shades from yellow to red copper and brilliant flame and jade are also seen and are particularly good in sports hats.

Here are three new hats, a small suit hat, a large dress hat and a hat for southern wear or late spring and early summer costumes.

PENNSYLVANIA CRUDE OIL, WHICH HELD TOP PRICE OF $6.10 IN 1920, ONCE SOLD FOR 10 CENTS A BARREL

Precious Fluid Has Laid Foundations for Greater Fortunes Than Any Other Commodity and Its Romance and Tragedies Surpass Those in the Lure of Gold—Rise and Fall of Prices Provides Interesting Study.

BY WALTER C. MERRITT, International News Service Staff Correspondent

PITTSBURGH, Jan. 30.—The big break in Pennsylvania crude oil price on Saturday, January 8, 1921, apparently marks the beginning of a downward movement from the high top of $6.10, quoted on the morning of that date, but which later in the day broke 35 cents to $5.75.

Pennsylvania crude oil has been the foundation of more fortunes and larger ones than any other commodity ever dealt in. It was Pennsylvania crude which gave such men as Rockefeller, Rogers and Flagler their first real start. It was Pennsylvania crude that made the Standard Oil Company.

The romance and tragedies of oil, especially in Pennsylvania, have been greater than the gold of California oand Nevada and the silver of Colorado.

Discovery of a big oil pool has produced greater rushes and more excitement and sometimes more gun play than the finding of a silver or gold strike. Even great issues and rivalry between nations are based on the attempt to corral oil producing territory—Mexico and Rumania, for instance.

Fluctuations in oil prices in early days produced quicker action and more uncertainty than stud poker. Oil has always been a great gambling device.

Only four times in history has the price of oil exceeded that quoted on the morning of January 8, 1921. In 1860 the lowest price of Pennsylvania crude was $2 a barrel and the highest price was $20. Between those goal posts of $2 and $20 fortunes were made and lost, and the very next year, 1861, oil sold as low as ten cents a barrel, the lowest it ever sold and the top price that year was only $1.75.

In 1864 Pennsylvania crude took another remarkable jump to $14 a barrel, with $3.75 the low for that year, and at that time there was a powerful lot of speculation going on. The next year, 1865, just at the close of the Civil War, the price again shot up to $10, with the low for that year at $4. In 1874 at one time oil could be bought for 45 cents a barrel and the high for that year was only $1.90. From 1875 to 1911 the high price of Pennsylvania crude averaged around $1.50 per barrel, with the low prices ranging from 50 cents to $1.

High Price in 1920.

The high price of $6.10 was reached in 1920 and kept at that price from March, 1920, to January 8, 1921, through action of the Standard Oil company refusing to any longer sell Pennsylvania crude to the independent refiners. Standard Oil in March, 1920, notified the independents that after March 16 of that year it would no longer sell them Pennsylvania crude and that they would have to go out in the open market and get their own oil. Then began a wild scramble for the limited supply of this grade. The independents began to bid up Pennsylvania at an alarming pace and Standard Oil had to meet the advancing prices of the independents to get its supply. Through this keen competition Pennsylvania crude went to $6.10 and stayed there. But the Standard is not so hard pushed now and is letting the price go down.

High and Low Extremes.

The following table shows the high and low extremes of Pennsylvania crude oil prices from its first production in 1860 to the present time:

Year	Highest	Lowest
1860	$20.00	$2.00
1861	1.75	.10
1862	2.00	.10
1863	4.00	2.00
1864	14.00	3.75
1865	10.00	4.00
1866	5.00	1.65
1867	4.00	1.50
1868	5.50	1.80
1869	7.00	4.25
1870	4.90	2.75
1871	5.15	3.40
1872	4.10	3.00
1873	3.05	1.00
1874	1.90	.90
1875	1.65	.45
1876	4.23½	1.48¾
1877	3.70	1.53¾
1878	1.87½	.78¾
1879	1.28¾	.63⅛
1880	1.24⅜	.71¼
1881	1.01¼	.72½
1882	1.35	.49¼
1883	1.24¾	83¼
1884	1.15⅝	51¼
1885	1.12⅝	.68
1886	.92¼	.60
1887	.90	.54
1888	1.00	.71¾
1889	1.12½	.79½
1890	1.07⅞	.60¾
1891	.81⅝	.50
1892	.64½	.50
1893	.80	52⅞
1894	.95¾	.78½
1895	2.60	.94½
1896	1.50	.90
1897	.96	.65
1898	1.19	.65
1899	1.66	1.13
1900	1.68	1.05
1901	1.30	1.05
1902	1.54	1.15
1903	1.90	1.50
1904	1.85	1.50
1905	1.61	1.27
1906	1.64	1.58
1907	1.78	1.58
1908x	1.78	1.78
1909	1.78	1.43
1910	1.43	1.30
1911	1.35	1.30
1912	2.00	1.35
1913	2.50	2.00
1914	2.50	1.45
1915	2.25	1.35
1916	2.75	2.25
1917	3.75	2.95
1918	4.00	3.75
1919	5.00	4.00
1920	6.10	5.00
1921	6.10	5.75xx

xOne price the whole year.

xxPrice reduced 10 a. m. January 8, 1921.

CHICKEN COOP MYSTERY.

SARAHSVILLE, Ohio, Jan. 30.—Someone in this vicinity is having difficulty in seeing.

John Tuttle found a pair of gold-rimmed eyeglasses in the chicken coop.

John announces that the owner may have the glasses if he will describe the property and explain how they came to be in his coop.

BIG ARMY OF OFFICE SEEKERS BESIEGE MEMBERS OF CONGRESS

WASHINGTON, Jan. 30. — Office-seekers may be a trial to Warren G. Harding, but consider the poor Congressman.

Every mail brings a deluge of appeals for recommendations for official posts during the next administration into the house postoffice.

The offices of Republican congressmen are besieged with men who are not looking for office themselves, but whose friends have urged them for public places.

Postmasterships are generally given to the person recommended by the congressman from the district concerned. Thousands of embryonic postmasters are seeking positions and are looking to their Congressman to secure the place for them.

President Wilson, however, has afforded the congressmen some relief in this respect. An executive order issued by the President places all postmasters under civil service. Unless President-elect Harding sees fit to revoke this executive order the postmasters who are now in office will continue until they resign or become disqualified under civil service rulings. In view of these facts most congressmen have drawn up a form letter informing all applicants for postmasterships that there will be no new postmaster appointments unless the incoming president decides to revoke the present order, and that inasmuch as President-elect Harding's action cannot be anticipated no action can now be taken on applications for appointment.

There is considerable conjecture here as to the course Senator Harding will follow. It is generally admitted that the postoffice department would benefit if postmasterships were all on a civil service basis rather than on a patronage basis. However, republicans point out that President Wilson did not effect this reform until after he had filled the postoffices throughout the country with democratic postmasters.

If President-elect Harding wants to save himself and some 400 congressmen a great deal of trouble, he will let President Wilson's executive order stand. However, if he wishes to make a few friends and many enemies, he will revoke the order. Thus far the president-elect has given no indication of his views on the question.

Postmasterships are not the only offices that are causing congressmen worries, however. There are all sorts of federal jobs that all sorts of men want, and for every letter President-elect Harding gets some congressman gets a dozen.

Thus far congressmen haven't done much in the way of making recommendations to the president-elect, preferring to await until he has made his cabinet selections before they seek offices for lesser lights.

The office seekers will descend upon Washington on or about March 4, and merry times are promised for congressmen and all who are present to hold the ear of the president until the last office is filled.

Some of the office seekers have already arrived here and set to work in the most improved and modern fashion. One candidate for a position as bureau chief has even established headquarters in Washington and is bombarding newspaper men with publicity.

COLDS

"Pape's Cold Compound" Breaks any Cold in Few Hours

Instant Relief! Don't stay stuffed-up! Quit blowing and snuffling! A dose of "Pape's Cold Compound" taken every two hours until three doses are taken usually breaks up any cold.

The very first dose opens clogged nostrils and the air passages of the head; stops nose running; relieves the headache, dullness, feverishness.

"Pape's Cold Compound" acts quick, sure, and costs only a few cents at drug stores. It acts without assistance, tastes nice, contains no quinine—Insist upon Pape's!—Adv.

SAYS KINGS GIVE STINGY TIPS

PARIS, Jan. 30.—Kings are mostly "cheap skates," according to Louis, head barber at the Hotel Meurice, where most of the monarchs visiting Paris make their temporary homes.

"I've shaved the king of Spain at least 40 times" said Louis. "He's always very nice, asks me where I was wounded, and how I got the military medal, but never a tip. I shaved old King Nicholas of Montenegro every day while he lived here and trimmed his beard. Same result. And the only thing I got from the king of Norway was a smile. I'd rather shave an American drummer."

SHEEP CAUGHT IN SNOWSLIDES PREY TO WOLVES

EAGLE, Colo., Jan. 30.—A band of more than 100 mountain sheep that have been wintering with a herd of domestic animals on the ranch of Tony Kuss, near here has disappeared into the hills and thereby hangs the tale of why the difference between the price of wool in 1919 and 1920 resulted in a considerably larger loss to Mr. Kuss than the spread in market quotations during these respective periods indicated.

No, the domesticated flock of Mr. Kuss did not follow the wild brethren into the mountain fastnesses; they merely disappeared down the gullets of gluttonous coyotes and the wild flock, taking time by the forelock, as it were, lost itself in the rugged hills back of the bounteous valley in which the animals had found a free meal ticket during the recent storms.

At a certain time each day the Kuss sheep and the wild flock came down from the hills to the ranch for their provender and drink. A few days of springlike weather recently loosened the heavy snows in the mountains and when the flock, led by the wild sheep, started to descend they precipitated a snowslide. The mountain sheep, more fleet than the domestic animals, made their escape from the path of the descending snow, which swept a clean trail from the summit of the mountain to its lodgment in the bed of a valley creek. Encumbered by a year's growth of wool, the Kuss sheep became all tangled up and rolled into the gulch along with the snowslide.

When they were disinterred by the Kuss ranch crew it was found that a large part of the flock was missing. A search of the mountain feeding grounds disclosed the carcasses of the remainder of the flock, where they had been overtaken in the snowdrifts and devoured by coyotes. Handicapped by their long wool the sheep had been easy prey to the wild dogs.

Kuss refused to shear his flock last fall because the price of wool had dropped to a level where the clip would not pay the wages of the shearers. He attributes the loss of the sheep in their race with the coyotes to this wool-weight handicap.

PRETTY PETTICOAT FOR SPRING GOWNS

With the arrival of fuller skirts there comes a revival of petticoats. Bloomers and no petticoats at all have been milady's whim for some time, but it is little wonder that women return to the underskirt when it is such a soft, clinging, pretty model as this one of pussy willow satin. The style comes in all the favorite petticoat shades of brilliant hue as well as in gray, blue, black and brown.

CRIME WAVE IS DUE TO LOW MENTALITY

COLUMBUS, O., Jan. 30.—"This crime wave is a war waged by those of low mentality against society," declared Dr. H. H. Goddard, head of the Ohio bureau of Juvenile research.

Claiming that crime, in most cases, is a disease, he urged continuance of the parole system.

Crime, he said, is not traceable to the leniency of courts or boards of clemency.

"It exists everywhere. It is world-wide and rampant where mercy was never heard of," said Dr. Goddard.

Attributing responsibility for most of the crime to the state for failing to provide institutions for the treatment of children of low mentality to cure them of the impulse to commit crime, he said that in order to stop crime the cause must "be hit."

HOBO Kidney & Bladder Remedy

has given quick, lasting relief to hundreds of sufferers. Ask for it BY NAME at your druggists. There is nothing "just as good."

For Irritated Throats

take a tried and tested remedy—one that acts promptly and effectively and contains no opiates. You get that remedy by asking for

PISO'S

TINS OF FISH IS FOUND TO BE 'YEN SHE'

MANILA, P. I., Jan. 30.—Custom authorities found 1,152 tins of Amoy opium hid in containers of smelly salt fish, a shipment of which arrived in Manilla recently on board the Taisang, a small ship which plies between Amoy and Manila. A Chinese merchant, Niu Cayeo, is being held.

The tins, ranging from the size of biscuit cans down to five-tael tins, contained 380 pounds of the drug. It is valued here at $171,000. The Taisang has figured in several other attempts to smuggle opium into the Philippines, and custom officials are especially alert when she arrives.

Her entire cargo was examined when she arrived. Examination of the fish cases disclosed the contraband. When the opium was found, it was sent to the Bureau of Internal Revenue. There the consignee of the fish, Niu Cayeo, came and produced a copy of his order for the fish and a letter from Amoy acknowledging its receipt. He denied knowing the containers were to have opium in them.

A short time ago fishermen found a number of tins of opium tied to sticks floating in the sea near the island of Mindoro. They reported it to the constabulary, and headquarters at Manila ordered a thorough investigation. It is said Japanese fishermen will be implicated.

Samples of a consignment of what was supposed to be opium, brought into the islands several months ago by the owner of a Manila cabaret, was spread on the tables and floor of the customs secret service office recently. The office looked like a drug store as employes scraped it from containers. More than 100 tins of opium, some of which was oozing out, due to the heat, were scattered about. The examination was to determine the genuineness of the contraband.

REFLECTOR HEATERS $9.60

Telephone 5220 and it will be delivered.

DOSCH ELECTRIC

809 9th St.

If You Need a Messenger Phone 2332

Wichita Distributing Agency
We Distribute Circulars
820 Ohio Ave. Cigar Stand

Office Equipment

PRINTING—RULING—BINDING

A Good Executive Knows the Value of a Martin equipt office as well as the prestige which our printing gives. Your literature printed here is a superior and successful silent salesman.

Our office desks, files, safes, and rugs are of high quality but reasonable in price. We offer you the very best selection of office equipment in this section of the country. Telephone us and our salesman will be glad to call.

Martin's

Everything for the Office.

820-822 Indiana Avenue Phone 5096

Wow! East Wichita

We own and offer one hundred and twenty acres close up surrounding this well.

Own and offer three large choice tracts south of Electra.

LYONS & KLEINMAN

Phone 2451 Second Floor City Nat'l. Bank Bldg. Wichita Falls, Texas.

WICHITA FALLS RECORD NEWS

MEMBERS OF THE ASSOCIATED PRESS

The Associated Press is exclusively entitled to the use for republication of all news dispatches credited to it or not otherwise credited in this paper and also the local news published herein. All rights of republication of special dispatches herein are also reserved.

Published every day by the Record News Company
Telephone Numbers—4381 and 4582
Entered at the postoffice at Wichita Falls as second-class matter.

Advertising rates furnished on application. National Advertising Representatives—THE JOHN M. BRANHAM Co., Mallers Bldg., Chicago; Brunswick Bldg., New York; Chemical Bldg., St. Louis; Chandler Bldg., Atlanta. Dallas: Alger Jones, 808½ Commerce Street X7526

By Carrier or by Mail in Texas or Oklahoma.

SUBSCRIPTION RATES
Payable in Advance.

One Month	$ .65
Three months	1.95
Six months	3.90
One year	7.80
By Mail in Texas or Oklahoma only, Daily Except Sunday.	
One month	$ .60
Three months	1.70
Six months	3.00
One year	5.50
Outside Texas and Oklahoma.	
One month	$1.00
Six months	6.00
Twelve months	10.00

CANADA ON THE EMERGENCY TARIFF BILL.

Although Canada is not specifically mentioned in the Fordney Tariff bill as the ogre that is oppressing the American farmer, there is little doubt, even in the United States, about the identity of one of the economic foes against whom our agricultural interests are demanding protection. There is equally little doubt in Canada; and there is considerable resentment in that dominion, although the Victoria Colonist philosophically remarks that Americans are only going to do "what they consider the best thing for the interests of their country." But the philosophy of the Colonist has a kick in it, to the effect that "we must try to do the best we can for ours."

What Canada can do if the Fordney bill becomes law, is to pass a tariff law of her own. Canadian newspapers are very frank in their statements that such action will be both proper and necessary; and they more than hint that the United States will, both in the near future and in the long run, lose more than she gains if she initiates a tariff war. The Toronto Globe says, "The first step in reprisal will undoubtedly be a substantial increase in the tariff preference upon goods from the Motherland." The Toronto World believes that Canada could put through an emergency tariff in a few days which will embarrass American exporters, and says that "Canadian manufacturers will have a great opportunity which they should make good."

The Fordney measure, like all tariff regulations, should be of interest to many who are apparently not affected by its provisions. This fact is not forgotten by our neighbor to the north, for the Toronto Telegram points out that international debts are, in the last analysis, paid off in goods. With some bitterness, it says, "Having corraled about all the money in sight and most of the I. O. U.'s in the world, the United States is now figuring out a way to make it as hard as possible for their debtors to meet their obligations. Politicians are rushing to Washington to find ways and means of preventing Canada, for instance, from paying her debts in the farm products which she has instead of with the gold bullion which she hasn't."

The Manitoba Free Press expresses a similar idea by emphasizing that the United States needs a market as well as the repayment of money which is already due it; and its summary of the true significance of the Fordney bill is applicable to many tariff proposals which have not yet taken definite form. It says, "The United States is already suffering because her warehouses are bursting with goods for which it is difficult to find markets; and her wise men now propose, by jacking up the tariff rates, to make it still more difficult for countries that might purchase United States goods to pay for them."

The few quotations which are given above may be taken to represent Canadian opinion with regard to the Fordney bill. The points that are raised cannot be safely disregarded. Trade with Canada and with Europe is too important to the United States to be subjected to the shackles of ill-considered tariff regulations at home—not to speak of the legislation which other nations will immediately pass in reprisal.

Incidentally it may be recalled that the United States exported to Canada last year goods to the amount of $890,000,000, wheras its imports from Canada amounted only to $537,000,000. — Baltimore Sun. (Ind. Dem.)

PARTISANSHIP AND PRESIDENTIAL APPOINTMENTS.

"I hardly think it fair," says Senator Lodge, "that the President should attempt to fill up the army and navy bureaus with officers who will, if confirmed, hold office for years to come—and that within sixty days of a new administration. The Senator from Massachusetts doubtless is on impregnable ground in the case he made out for himself, especially, he was careful to point out, as he had the Democratic precedent of 1913 to guide him. But the tact and urbanity of Senator Underwood forces Mr. Lodge to relax an inch or two in his austere party spirit. There are 6,000 newly commissioned army officers, all world war veterans, who will be "thrown out on the street" if not confirmed; who will have to be re-examined for promotion and wait many weary months if action fails now. For these the Republican leader was willing to make a special case.

As for the several thousands of postmasterships nominations pending before the Senate, Senator Lodge is not willing to hold an executive session, so that they may be referred for consideration to the proper committee. No one on the senate floor thought it worth while to remind him that all of these nominations had been made after examinations of applicants had been held by the civil service commission. Perhaps they felt it would be futile to assume that the Republicans intended to continue the policy of placing the first and second class postmasterships under civil service regulations. Will H. Hays, slated to be the next Postmaster General, undoubtedly will attend to that.

The experts in patronage brokerage know what they are about. Not a single office is to be overlooked that a deserving Republican can fill. The pressure from job hunters this coming spring probably will surpass anything of the kind that Washington has known, and the wailing and gnashing of teeth among the disappointed ones will fill the land. There have been hopes from time to time that a change of administration might take place in the United States without subjecting the federal service to a demoralizing strain and pressure. Indeed, it might be suggested to those Republicans who are so strongly urging an efficiency era that the first step might be the curbing of the spoils spirit which is so marked in their party today.—Baltimore Sun.

Split Second Editorials

By ROBERT QUILLEN

Government: Tax getting; lax spending.

Mr. Harding appears to believe in one-man inaugurations.

Money still talks well, but it has lost its reputation as a good mixer.

American interest in the Irish question has some of the characteristics of a war meddle.

O, what a tangled web we weave, when first we practice making out an income tax return.

Well, if eating meat causes the packers to offend, let us eat no meat while the world stands.

Perhaps you've noticed that a job can raise its head now without being required to dodge a shower of brick bats

"Without form and void" describes the earth before the beginning and the present Irish policy.

The bitter-end feminists will never be entirely happy until Uncle Sam is called Aunt Sam.

These patent preparations guaranteed to remove all corns seem to have no effect on John Barley.

Japan's "paramount interest" in China doesn't function as a field kitchen for the starving.

You must judge a bad guy by his actions, but a good man is always eager to tell you how good he is.

Let each nation hold a referendum concerning disarmament, and let those who vote against it pay the taxes.

Automobile "laundries" will prove a godsend if they can contrive to remove the scratches and the mortgage.

A nation might be willing to lay down its arms if assured that the other fellow wouldn't lay down the law.

The hold-up man appears to have got his ideas mixed. The desire of the public was to make living cheaper, not life.

In the modern novel the author devotes very little space to scenery. His public is more interested in obscenery.

When the world ends, he that hath not will still be thinking up political reforms to share the wealth of him that hath.

The desire for self-determination supports bootleggers, according to a magazine writer. Doesn't he mean self-extermination?

When the reporter gets an interview with a great man, he seldom quotes literally. Dialect would seem out of place in an interview.

On the Spur of the Moment

A MODERN NOVELETTE
(By Steve Post)

He and her sat opposite each other a narrow cafe table between them. The place was crowded.

Hollingsworth admired her immensely and his eyes showed it.

The waitress bent over them in turn. Ethel ordered a terrapin, a mixed salad and a pot of black tea.

Hollingsworth ordered a filet de sole, some shoestring potatoes, a piece of pastry and a cup of black coffee.

All eyes in that part of the restaurant were upon them. Ethel was beautiful. Hollingsworth was greatly envied.

Yet, a strange silence fell over them. Conversation was apparently not for them.

"A lover's quarrel," thought a bald-headed gentleman at the next table, "but she will melt him finally. Who could resist a face like hers? No, they're married. That's the trouble."

Still, they did not speak. Occasionally the girl sighed.

Suddenly Hollingsworth rose from the table, having finished his meal, took his overcoat and hat and without a word to his fair companion he stalked out of the place without even paying his check.

"The brute," mumbled the bald-headed man. "It must be more serious than I thought."

Placidly the girl finished her meal and then ordered a chocolate eclair, which she consumed leisurely. The absence of her stalwart companion did not seem to weigh heavily upon her and—there was a reason.

They were total strangers and had never seen each other before.

FOR A WOMEN

AN excellent chance for a women to buy 12-room house, Elm street; rent $47; income $200; well furnished. MEYERS'S, 156 Market street.
—W. W. McLean.

We are having the same trouble we had a year ago in regard to our salary adjustment, and we believe we told you about it at that time. The matter has been hanging fire for several days, the office wishing to thrust upon us more money per week than we think we earn, and we, bravely and with high-minded purpose, refusing absolutely to accept so large an increase. This is one of the trials of a column conductor's life. A column conductor is not like a street car conductor. He cannot take as much or as little as he thinks he is entitled to. We shall insist upon the low figure, and if we do not get it, will go down with our flag flying. But our readers shold know us well enough by this time to believe that we will positively not abandon our principles in this matter. This, as we have often said, is a column with a conscience, and we will not hoard up any unearned increment this coming year. We'll say we won't. But it is a nuisance to be forever nagging back and forth and resisting temptation and all that.

It is not the spirit of unrest so much as the spirit of undress that is imperilling this country.

ANOTHER UNUSUAL WEAPON

Wednesday while passing in front of Will Haddix's barber shop John Garrett fell on the ice pavement and was seriously INJURED BY A FRACTURED SKULL.—Jackson (Ky.) Times.

In Massachusetts a man who speaks ten languages has just married a woman who speaks seven, but we bet she will out-talk him at that.

DINNER STORIES

"What was the matter with that lady who just hurriedly left the store?" asked the grocer.

"She found fault with the potatoes," replied the clerk.

"What was the matter with the potatoes?"

"She didn't like the color of their eyes!"

Higgins got home one night to learn that his wife had given birth to triplets—three healthy, bouncing boys.

Higgins, overjoyed, went to the office next morning and recounted the rare and wonderful thing which had befallen him. The chief clerk felicitated him heartily, and the next day Higgins was sent for.

He hurried to the office again, to find the entire firm assembled there. A handsome silver cup stood on the mantel, and this trophy, in an eloquent speech, the chief presented to him in recognition of the triple blessing which he had bestowed upon his country.

Higgins took the cup in his hand, bowed respectfully, and said:

"Excuse me, sir, but is this cup mine now, or do I have to win it three years in succession?"

Busy little man rushes into phone booth, sends message, comes out, leaving booth the only vacant one in row. Another man steps up, halts and reads sign on door, "This Phone Out of Order." Turns to clerk and asks, "Is this phone out of order?" Clerk looks puzzled and says, "No."

Busy little man steps up. "That's all right," he explains. "I put that sign there. I told a party to call me on that phone and I hung up that sign so the phone wouldn't be busy when the call came."

REFUSES TO SWAP POSSUM FOR HORSE

CRAWFORDVILLE, Ga., Jan. 30. An unusual horse trade was made here a few days ago when the owner of the horse agreed to swap in an even exchange for a possum. When the horse was produced, however, the owner of the possum decided he had spent too much time and had contracted too much cold as a result of his exposure in catching the possum to warrant the exchange. The trade was called off.

This incident, however, is not to be taken as a criterion of livestock value in the county.

Editorial Digest

"ACCIDENT" OR "INCIDENT" IN LANGDON'S DEATH?

The death of an American army officer at the hand of a Japanese sentry in Vladivostock has been officially explained away to the satisfaction of the majority of American editorial writers, but out of the incident there seems to have grown a feeling, expressed by a number of newspapers, that this incident has raised the question of Japan's right to have sentries in Siberia at all.

The Pittsburgh Dispatch (Ind.) interprets the American position in the matter as being exceedingly firm:

"The outstanding feature in the situation is that the United States government insists that in the future no Japanese soldier in Vladivostok or elsewhere in Siberia challenge an American officer and, as an emphatic conclusion, requests Japan to explain by what right she is in Vladivostok and Siberia. That is the diplomatic equivalent to informing Japan that the United States holds that the Japanese have no right in Siberia and unless excellent reason can be advanced, America will ask Japan for retirement."

This view, with a milder conclusion, is upheld by the Chicago Daily News (Ind.) which feels that "the international importance of the affair lies in the fact that a Japanese sentry was in a position to kill an American naval officer on Russian territoyr" but adds that the American policy in "calling attention to Japan's illegal occupation," does not imply "undue stress on irritating stipulations." The Hartford Times (Dem.) suggests that this incident and the consequent diplomatic correspondence may mean "the turning point in the already delicate situation that exists between Japan and the United States."

But since orders have now been issued by the Japanese government to the effect that American officers are no longer to be challenged, the Lexington Leader (Rep) is satisfied that the Japanese have done all that "could be expected . . .except one thing," and the one thing is that—

"Japan should get out of the Russian city of Vladivostok altogether. She has no excuse for remaining there. She is guilty of a breach of faith in being there now. Her presence, to which this deplorable incident is due, is a standing witness of her perfidy in international relations."

To a sentiment such as this, officially pronounced, the Chicago Tribune (Ind. Rep.) makes the supposition that:

"The Japanese might retort by enquiring the reason for the maintenance of our troops in Nicaragua, Haiti and elsewhere in our own neighborhood. Our reply would be that they were stationed for reasons of American policy in the sphere of the United States. Japan may advance the same reason for the presence of her troops in Siberia."

Recurring to the question of the shooting of Langdon the Tribune adds that "it is dangerous to scatter American soldiers over the face of the globe." This policy it believes will be altered with the new administration.

This danger to our troops, "especially those Americans who are in contact with the Japanese," the Buffalo Express (Ind. Rep.) declares, would be considerably lessened by "a more friendly recognition of Japan's right as an ally or an associated power to occupy Vladivostok and other points in Siberia pending the settlement of the Bolshevik question."

Recent editorials in the Japanese press which tend to minimize the guilt of the sentry who killed Lieutenant Langdon have reflected what some writers consider a menacing attitude of Japan concerning Siberia. The Baltimore News (Ind.) discovers, especially in one editorial which urges "the withdrawal of all non-Japanese troops from Siberia," a possibility that Japan is "building up an attitude within the country" which attempts to justify the occupation of Siberia and which "it knows would not pass current by ordinary ethical standards among outsiders." Another phase of this attitude is seen by the Wichita Eagle (Ind.) which remarks that "it is interesting to note that the Jap official version of the killing repeatedly alludes to the American as 'the foreigner'. The Japs are evidently feeling pretty much at home in the stolen city of Vladivostok."

SUIT TO RECOVER TWO CENTS WAR TAX

MILFORD, Mass., Jan. 30.—A suit to recover two cents from two defendants who were charged that much war tax for riding in a street car occupied the attention of the Milford District Court. John B. Houlihan and Charles E. King, in charge of finishing details of the new Draper Corporation houses in Hopedale, declined to pay the two cents war tax on the Hopedale end of the Milford and Uxbridge street railway, having ridden on a continuous trip from Farmington and therefore subject to war tax paid on fares of fifty cents or more. Superintendent W. L. Adams caused the complaint to be made and the men were taken into custody by Sheriff H. C. Snell on charges of evading fares.

In court they claimed the trip was not a continuous passage and that they should not pay a tax. Later the men paid the railway management the war tax claimed and the cases were filed.

SIX WEEKS MORE OF WINTER WEATHER—FOR THE DEMOCRATIC ADMINISTRATION

Son of Financier Leaves Bulk of His Fortune to Young Actress

NEW YORK, Jan. 30.—Miss Dorothy Lucille Whiteford, twenty-two-year-old actress, has been named as principal heir of Joseph J. Ryan. Ryan, youngest son of Thomas Fortune Ryan, New York financier, bequeathed $100 to his widow, Nannie Morse Ryan. Attorneys estimated the Ryan estate at "less than $100,000." Miss Whiteford's lawyers said his client's legacy would be "in the "neighborhood of $60,000."

If Miss Whiteford was employed in any capacity by her benefactor such relationship was not defined in the will.

Also Gets Insurance.

In addition to naming Miss Whiteford as residuary legatee, the actress will get $10,000 of the $85,000 insurance carried by Ryan. His two children—Elinor M. and Joseph J. Jr.—are awarded $5,000 each of the insurance policies when they attain the age of twenty-five. The Ryan children are with their mother in Rome, Italy.

The will, in giving $100 to Mrs. Ryan explains:

"I make this small bequest to her inasmuch as ample provision has been made for her support and the support of our children during her lifetime by a separate agreement entered into between us, dated sixth of May 1915."

Aside from bequests to his widow, children and friends, Ryan provided that the residue of the estate, 'including all that part he is entitled to in the estate of his late mother, Mrs. Ida M. Ryan, under her will, shall go to Miss Dorothy Lucille Whiteford."

The document stipulated that anyone contesting the provisions of the will shall forfeit the legacy provided for him.

The Ryan will was dated November 24, 1919.

Miss Whiteford was said at her home and by her attorney, John Robinson to be at Rockledge, Fla. She went there, Mr. Robinson added on January 3. She is the daughter of John H. Whiteford, a toy manufacturer.

Miss Whiteford, according to her mother, has resided with her parents and five sisters for several years. Her acquaintance with Ryan is said to date back to 1916. Mrs. Whiteford said of her daughter:

"Dorothy was Mr. Ryan's dear friend. In fact, she was his only close friend. She was never employed by him, but was a sort of confidential secretary to him. She was with him when he died."

Ryan's War Record.

Ryan died at his apartments in the Ansonia hotel, November 20, last. He was thirty years old. He had resided there since his discharge from the army a year before.

Miss Dorothy L. Le Whiteford.

In press accounts of his death, Miss Whiteford was not mentioned as among those who were at his bedside. His widow, daughter of Alexander Porter Morse, Baltimore attorney, was advised of Ryan's death by cable. She was then in Rome.

According to friends of Ryan, who knew Miss Whiteford when she was a member of the "Royal Vagabond" company, she is unusually vivacious, pretty and accomplished.

TWO TEACHERS FAINT IN ICY SCHOOLROOM

BEVERLY Mass., Jan. 30.—Alice Peck, Mary Momogue and Nellie Bronson, teachers at the McKay street school, Beverly, were so cold that they fainted.

The girl pupils cried from the cold and the tear drops froze on their cheeks. There is plenty of coal and Superintendent Chase is going to investigate the reason why it is so cold in the rooms. The children were sent home.

RIGA PEOPLE THOUGHT U. S. CRUISER GIFT

WASHINGTON, Jan. 30. — Too great a reputation for generosity often results in considerable embarrassment and lengthy explanations, American Red Cross workers in Latvia recently discovered, according to reports received at National headquarters.

Each ship flying the American flag that dropped its anchor in the harbor at Riga was known as a mercy ship containing supplies for the stricken natives and refugees who crowded within the small borders of the country. Then came the U. S. S. Broome, one of Uncle Sam's destroyers, and followed the embarrassment and explanations.

Immediately the Broome dropped anchor from lip to lip passed the news that the American Red Cross was going to present a warship to the embryo Latvian navy. Quickly the rumor went along the quay and through the town. As the Red Cross officers were paying their respects to the commander of the Broome a stately band marched upon the quay and broke forth into something that resembled "The Star Spangled Banner," and then the Latvian national hymn.

Some one made a speech and through an interpreter the naval men and the American Red Cross workers learned they were being thanked for the great gift the American people had made to Latvia through the American Red Cross.

Blushing, the Red Cross men explained to the natives that warships, particularly warships that did not belong to the Red Cross, were not being given away.

FRANKLIN CARS
Sales-Service
Franklin Sales Co.
911 LAMAR

ALEMITE
FOR ALL CAR TROUBLE
ASK
BANDLE AUTO SUPPLY CO.
906 Scott Ave.

THE USEFULNESS OF YOUR GARAGE

—isn't being made the most of if you use it only as a place to keep your car when not in use. It ought to be a place where you do the simple things for your car that keep repair bills down.

THE RIGHT KIND OF EQUIPMENT

—soon pays for its initial cost and makes your garage something more than a roof over the machine. The equipment we sell is backed by our own reputation and that of the makers.

McFALL BROTHERS
817-819 OHIO PHONE 4444

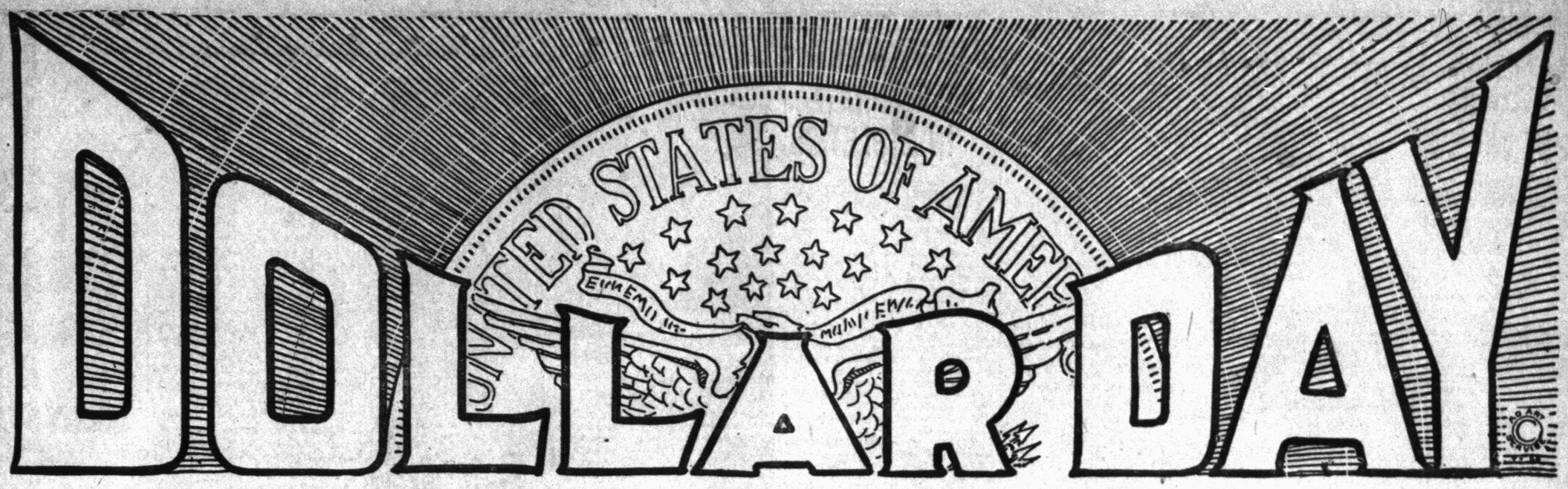

PUT ON BY THE

WICHITA FALLS RECORD NEWS

REMEMBER THE DATE

THURSDAY, FEBRUARY 3rd

This will be the day of days in Wichita Falls. This will be the day when the greatest bargains will be offered for $1.00, real values that cannot be purchased on any other day for so little money. The merchants of the city are planning to offer you some real values Thursday and they won't cost you but one dollar. Watch for window displays in all lines of merchandise, look at your morning paper and you will see goods advertised for $1.00 that have not sold at this price in years. Save your small change for

Thursday, Feb. 3rd is the Day the Dollar Comes Into Its Own

WICHITA FALLS RECORD NEWS

"At Your Breakfast Table Every Morning."

RECORD NEWS SPORT PAGE

FOOTBALL NEWS BASEBALL DOPE | BOXING RESULTS AND TURF NEWS | TRAPSHOOTING GOLF, TENNIS

MCAULIFFE NOW BELIEVES JACK WILL BE VICTOR

By JACK M'AULIFFE
Only Unbeaten World's Champion Boxer.
(By International News Service.)

NEW YORK, Jan. 30.—I believe that I am qualified to discuss fighters of the past and present, having retired twenty-four years ago as undefeated lightweight champion of the world.

Since I began my career as an amateur I have followed the fortunes of boxers. I have seen all of the good ones of my time come and go and have made a study of them, and I believe that among present-day champions, Jack Dempsey, Benny Leonard and Jack Britton are the only ones who can compare with the old-timers.

Naturally enough, the coming battle between Dempsey and Carpentier is the most interesting topic of the day wherever boxing fans congregate. Everyone is trying to figure out who will be the winner when these men meet.

It's Dempsey Now

My honest opinion is that Dempsey will beat the Frenchman. I do not believe that Carpentier will have a chance. Previously I made a statement to the contrary, but that was before I came into personal contact with Carpentier. I sparred with Carpentier during his last visit to this country and I have also sparred with Dempsey. As a result, I can see nothing to the coming fight but Dempsey.

Carpentier is an extraordinarily clever boxer and can deliver a knockout blow, but, after all, he is only a student who has learned the science of boxing. He is not a natural fighter. Furthermore, he is some twenty pounds lighter than Dempsey, and this weight is a great handicap, too much of a handicap, I think, for Carpentier to overcome.

Dempsey, on the other hand, is a natural fighter. He is not a boxer. He has a punch like the kick of a mule. With his rushing tactics I believe he will sweep Carpentier off his feet, using his most powerful blows until he has finished his man, which, I think, will be in short order.

I expect to see the Dempsey-Carpentier fight, no matetr where it is staged, and it appears certain now that it cannot be staged in the United States. I imagine London will get the bout. Even though obstacles now in the way of staging the bout in New York should be swept aside, I believe public sentiment would be too strong against it. For another thing, with business depression acute and thousands of World War veterans out of work, a howl would go up that would compel its cancellation.

But to get back to Dempsey.

I have been asked by many boxing fans for my opinion of the Dempsey-Brennan fight—whether I thought it indicated that Dempsey has started to go back. To this question, I have answered in the negative.

It took Dempsey twelve rounds to dispose of Brennan because he boxed with the Chicago boy to give the crowd a good run for its money. He attempted to defeat Brennan by boxing him. Dempsey is not a boxer, and in trying to show as one he lost his stride the same as a harness horse loses his stride when he "breaks." Dempsey started to box Brennan in the first round. That is where he "broke." And it took him eleven rounds to get his "stride" back again. I must say that Brennan is a good man, but not in Dempsey's class.

As for the scheduled Willard-Dempsey fight, Willard hasn't a chance to regain the title. He will be little more than a punching bag for Dempsey if they meet again.

Likes Old-Timers

Much talk continually goes the rounds as to the fighting qualities of past and present-day champions. I maintain, and will always stand by the statement, that the old-timers were far superior as fighters to the ones of the present day. I was always a great admirer of John L. Sullivan and I think he was one of the greatest. Since I've met Dempsey, however, I can say that, with his tiger-like fighting methods, he and Sullivan would have made a great fight could they have met.

To my mind, the only present-day fighters who can be compared to the old-timers are Dempsey, Benny Leonard and Jack Britton, for most of them are kangaroos, or dancing masters.

Sporting Life

By W. A. Phelon

NONESENSE RHYMES

Chop suey is a glorious food,
Well-liked in any weather—
Best recipe is shredded hay,
Combined with pickled leather.

How wasteful is the polar bear!
He eats seals, flesh and fins—
And, never thinking of their price,
He also eats the skins!

There was a Dry Official once,
Who wouldn't touch a bribe—
Now, why heave rocks and give the razz,
You mocking sinful tribe?

There are madmen and other madmen, but the maddest of all is the bowler who misses a 300 score by just one pin in his final roll.

PESTS
Garlic eaters.
Onion eaters.
Stogie Smokers.
Cheer leaders.
Gabblers at movie shows.

STOCK
Live.
Rolling.
Watered.
Common.
Preferred.
Milton.

Johnny Wilson, the middleweight champion, announces that he is ready to fight—if he can name his opponent, bring his own referee, take all the money, box only no-decision bouts, and not be forced to meet Mike O'Dowd.

Even money, or better if you want it, that the new Continental League, if it ever starts, will take in all the blacklisted White Sox and other outcasts from the majors, on the ground that "they were never officially proven guilty." Stick a pin right there; they will be the playing nucleus of the new circuit, if said circuit ever opens its gates.

Player named Neptune led the Blue Ridge League in batting. Shouldn't that fellow be made manager of one of the sea-coast towns?

"B. R."
Babe Ruth.
Bank Robberies.
Boiled Rice.
Blue Ridge.
Bum's Rush.
Bobby Roth.

That sturdy old pilot, Lee Fohl,
Once again has a manager's rohl—
It's a hard task to buck
But we wish him good luck,
And we hope he'll arrive at his gohl!

Oh, yes, they can learn. They said of George Sisler, when he broke into the big show, that he might pitch or play the outfield, but he could never become a first baseman, because he always got his feet mixed. But you don't hear anybody criticizing his first-basing now, do you?

(Copyright National Newspaper Service)

ignorant essays
J.P. McEvoy

BUNS

(In a Walt Masonic Chapter)

Regard this fat but noble bard the while he wallops good and hard his trusty harp in lusty song on why and where the Buns belong. The Bun is of an ancient creed, it fills a fellow's daily need, it soothes his tummy when he'd eat and after all is hard to beat. For who could gaze upon a bun, though he be thin or weigh a ton, and not be filled with thoughts of glee the while he'd sing in ecstasy: "Oh happy bun, oh happy day, callay, calloo! calloo callay! Before I met you I was ill but now I'll eat and have my fill and I will sing you o'er and o'er for just about two stanzas more.

The bun, if you'd eat'er (to vary the meter) is highy nutritious and sweet. Annointed with butter it's utterly and fit for the nobby elite; it's tasty and snappy * * * makes every one happy, though palace or hut be their home * * * Let two men of fifty say buns aren't nifty, I'll give them a swat on the dome, a wallop prodigious for such men are hidjus," unfit for society here, and if I would bean them the minute I'd seen them, I know you'd be cuttered with cheer.

What more can we say about the bun? I surely wish I knew, my son, for though this poem isn't done, my knowledge is, and it would seem that I must write and lengthy rhythmic lines indite before a finish is in sight, that is a whizz. So let us sing in praise for buns for mothers, fathers, daughters, sons, for him who reads and him who runs, they're so nutritious. Let's strum our lute in gladsome song and chant their glories loud and long, while every omen right or wrong is so propitious. And as the evening shadows sweep athwart the brows of homing sheep, oh let us callivant and leap in manner able, for buns will grace the daily fare when from the clanging mart of care we seek the good old homey chair and supper table.

(Copyright 1921, Associated Editors)
All rights reserved.

SPORT SNAP SHOTS
BY JACK KEENE

Back in 1916 George Chaney, called the knockout king of Baltimore, came to Cleveland to train for a championship fight with Johnny Kilbane at Cedar Point on Labor day.

In Chaney's stable were two battlers with whom he mixed matters daily. One was a battle-scarred veteran, Willie Beecher of New York, a heavy puncher, good at close quarters and capable of standing up under the kayo king's heavy guns. The other was a kid who knew little about the game, but was ambitious and happy to get a chance to take a beating from the Baltimore phenom. That kid was Willie Jackson.

Times have changed slightly since then. Chaney fought and was knocked out by the featherweight champion. It was said that he was ill, poorly conditioned and improperly handled. After the Kilbane fight he went under a physician's care. Later he virtually retired. And in the meantime Jackson, the kid who got $5 a day to serve as a punching bag for Chaney, has developed into one of the topnotchers of the lightweight division.

Chaney is coming back as a lightweight, a rival of Jackson, Tendler, Leonard and the rest of 'em. Chaney has challenged Jackson and Leonard, champion, has agreed to battle the winner for the title.

Heinie Groh will not go to the Giants. So says Garry Herrmann, and Garry ought to know.

"Heinie Groh will not be traded or sold!" shouted Herrmann when some one sounded him out on the matter a day or two ago. "He cannot be taken away from Cincinnati by any other ball club. This, I trust, will finish the ever recurring falsehoods about his going to New York, something which is being sent out frequently. The New York club hasn't money enough to get Groh."

This ought to settle the question, for a while, at least.

Harry Wills, the negro heavyweight, who is so feared by all his rivals that he cannot get enough action in the ring to keep the wolf from the door and is forced to work along the docks as a laborer, is waiting with no little impatience for Jack Johnson to obtain his freedom. Wills has heard that he is to be matched with the one time world champion for the negro heavyweight title and it was good news to him. Harry never has claimed the championship of his race. He does not like Johnson personally and thinks that Jack was all wrong in the way he acted, but he admits that Johnson is the colored heavyweight champion and will hold that title until he is defeated. Harry says it won't take him long to deprive Jack of the honors when he gets him into a ring.

The deal which Pat Moran has put through with the Phillies by which Eppa Rixey becomes a member of the Reds ought to please the fans in Cincinnati, who were dissatisfied with the Reuther-Harquard transaction engineered by Pat earlier in the winter. Rixey is a splendid pitcher and with a club like the Reds behind him ought to turn in a lot of victories next summer. John McGraw long has admired Rixey and no doubt would have liked very much to obtain him by purchase or trade. The Reds, in short, may count themselves exceedingly fortunate in the possession of the big Virginian.

CLUB MEMBERS PREDOMINATE IN ATHLETICS

By Associated Press.

NEW YORK, Jan. 30.—Athletic club members predominate on the all-American track and field team selected for the season of 1920. Nearly two-thirds of the men selected for the mythical combination made public today are credited with club affiliations, although several of the stars, being still undergraduates, bear their university designation in the all-American college team grouping.

The personnel of the teams as named by B. F. Rudien, successor to James F. Sullivan as team selector, and published in the official athletic almanac follows:

All-American athletic team:

60-yard run—J. V. Scholz, University of Missouri.

100-yard run—C. W. Raddock, Los Angeles A. C.

220-yard run—Allen Woodring, Meadowbrook club.

300-yard run—Loren Murchison, New York A. C.

440-yard run—F. J. Shea, United States navy.

600-yard run—J. W. Driscoll, Boston A. A.

880-yard run—E. W. Eby, Chicago A. A.

1-mile run—J. W. Ray, Illinois A. C.

2-mile run—H. H. Brown, Williams college.

5-mile run—W. Ritola, Finnish-American A. C.

10-mile run—Fred Faller, Dorchester club, Boston.

Cross country—Fred Faller, Dorchester club, Boston.

70-yard hurdle—Walker Smith, Cornell university.

120-yard hurdle—E. T. Thomason, Dartmouth college.

220-yard hurdle—W. Wells, Multnomah A. A. C.

440-yard hurdle—E. F. Loomis, Chicago A. A.

1-mile walk—W. Plant, Morningside A. C.

7-mile walk—J. B. Pearman, N. Y. A. C.

Running broad jump—Sol Butler, University of Dubuque.

Standing broad jump—W. J. Reid, Brown school, Providence, R. I.

Standing high jump—B. W. Adams, New York A. C.

Running high jump—R. W. Landon, New York A. C.

Running hop, step, jump—Sherman Landers, Chicago A. A.

Pole vault—F. K. Foss, Chicago A. A.

Putting 16-pound shot—H. B. Liversedge, United States Marine Corps.

Throwing 56-pound weight—P. J. McDonald, New York A. C.

Throwing the disc—A. R. Pope, University of Washington.

Throwing the javelin—J. C. Lincoln, New York A. C.

Throwing 16-pound hammer—P. J. Ryan, Loughlin lyceum.

Pentathlon: E. Bradley, University of Kansas.

Decathlon—Brutus Hamilton, University of Missouri.

Marathon—Joe Organ, Pittsburgh A. A.

Steeple chase—P. J. Flynn, Paulist A. C., New York.

All-American college team:

100-yard dash—M. Kirksey, Stanford university.

220-yard dash—C. W. Paddock, University of Southern California.

440-yard run—R. S. Emory, University of Illinois.

880-yard run—E. W. Eby, University of Pennsylvania.

1-mile run—L. M. Shields, Penn State college.

2-mile run—H. H. Brown, Williams college.

Cross country—J. Romig, Penn State college.

120-yard hurdle — E. Thompson, Dartmouth college.

220-yard hurdle—W. Wels, Stanford university.

Running high jump—R. W. Landon, Yale university.

Running broad jump—Sol Butler, University of Dubuque.

Pole vault—E. E. Meyers, Dartmouth college.

16-pound shot—H. G. Cann, New York university.

16-pound hammer—J. W. Merchant, University of California.

Disc—A. R. Pope, University of Washington.

Javelin—J. F. Hanner, Stanford University.

For Your Health's Sake
DRINK
ADAMS PURE DISTILLLED
—or—
ADAMS ELECTRIFIED WATER
(Both Absolutely Pure)
Adams Electrified and Distilled Water Co.
2911—PHONES—3390

WHEN PRINCE OF WALES SAW HERMAN LOWER WILDE'S COLORS IN RECENT BOUT

Pete Herman, at left, in lower picture, and Jimmy Wilde going into a clinch and, above, the Prince of Wales, with long cigar, and Lady Asquith, at left, watching the bout.

When Pete Herman, former bantam champ, decisively defeated Jimmy Wilde, English idol, in London recently, the Prince of Wales was one of the first persons to congratulate Herman on his victory and commend Wilde for his game exhibition. It's quite a cigar the prince is about to smoke in the picture. Lady Asquith is another member of the British nobility who enjoys boxing.

Mustapha Kemal Asserts Angora Only Authority

By Associated Press.

CONSTANTINOPLE, Jan. 30.—Mustapha Kemal Pasha, the Turkish nationalist leader, has notified the Turkish grand vizier that, as the Angora government is the only real one in Turkey, it awaits a direct invitation from the allies to attend the London conference in February with representatives of the allies to discuss the Turkish peace treaty. The Angora administration, Mustapha Kemal says, will make its acceptance of the invitation subject to the conditions that foreign troops immediately evacuate all Turkish territory and that no indemnity payments be required.

Newspapers here friendly to the allies describe the London conference as Turkey's new chance. Local Greeks received the news that the conference would be held sorrowfully, saying they considered it would place the Greeks on a level with the Turks where formerly they were in a position to dictate to them when former Premier Venizelos participated in the councils of the allies.

Danny Clark Signs With Pittsburgh

GALVESTON, Jan. 30.—Danny Clark, premier second baseman of the Texas League, who was with Galveston during 1919 and 1920, tonight signed a contract with the Pittsburgh club of the National League.

SERVICE ON YOUR CAR IF IT IS A FRANKLIN
Franklin Sales Co.
911 LAMAR

GREASE YOUR CAR WITH
ALEMITE
RANDLE AUTO SUPPLY CO.
906 Scott Ave.

Burns Issues Challenge to H. Irslinger

A challenge for a winner take all wrestling match with Henry Irslinger has been issued by Frank Burns of Alberquerque, N. M., claimant of the middleweight belt, according to a communication received Sunday by the Record News. Burns declares that he won the belt from Irslinger by taking two falls out of three in 56 minutes of wrestling.

Burns says that he is booked for a match in Salt Lake City for Feb. 8, and wishes to meet Irslinger in March, preferably at Wichita Falls.

Irslinger is at present in Chicago, where he went immediately after the recent go with Waino Ketonin. The trip was made by Irslinger on the strength of advices from eastern managers who expect to book him for some fast matches.

French Varsity Will Send Relay Team to America

By Associated Press.

PHILADELPHIA, Jan. 30.—A relay team representing the combined universities of France will take part in the University of Pennsylvania relay carnival to be held on Franklin Field here April 29 and 30. Definite word to this effect was received today by the Pennsylvania relay management.

The Frenchmen, it was added, probably will enter the one mile race. George Andree, second in the high jump event of the Stockholm Olympics in 1912 will be a member of the team. Andree was a member of the French team that finished third in the Olympic championship relay race last year and wrote that he would probably bring over the same team, composed of Del Vart, Ferry, Mercery and himself. More than sixty American colleges and universities have accepted invitations to participate in the carnival so far.

German Paper Scores Attempt At Kidnapping

FRANKFORT, Germany, Jan. 30.—The Frankfort Gazette, commenting on the recent attempt to kidnap Grover C. Bergdoll and Isaac Stecher in Eberbach, Baden, says today that the "wild west" methods of carrying out the law as practiced by sheriffs in the border district of Kansas and Colorado are hardly adaptable to Germany.

The newspaper requests outsiders to refrain from using German territory for such experiments and says it trusts the United States does not interpret the existing state of war between the two countries as "affording license for invading Germany or permitting its detectives to indulge in promiscuous revolver practice there."

DETECTIVES HAD NO ORDERS.

By Associated Press.

COBLENZ, Jan. 30.—Carl Neuf and Frank Zimmer, the alleged American detectives who recently attempted to kidnap Grover C. Bergdoll, American draft evader, and Isaac Stecher, his chauffeur, in Eberbach, Baden, are said to have acted on their own initiative in their attempt to capture the two men.

So far as is known here the American army of occupation officials have received no official instructions regarding the case and the detectives still are in jail in Eberbach.

It's toasted
LUCKY STRIKE
cigarette. Flavor is sealed in by toasting
The American Tobacco Co.

Plaza Theatre
TODAY
Pete and Bud
ORIGINAL BLACKFACE MUTT AND JEFF
NOW WITH
Pete Pate
AND HIS
Syncopated Steppers
16 PEOPLE—16
PICTURES
Chas. Chaplin
—IN—
"The Fireman"
—AND—
"Barbarous Mexico."
A picture that is alive with action from begining to end.
MATINEE 2:30 P. M.

See This Great Picture
HOBART BOSWORTH
—IN—
"HIS OWN LAW"
Special Added Attraction
Juanita Hanson in "The Phantom Foe"
GEM THEATRE, TODAY

Professional and Business Directory
ALPHABETICALLY CLASSIFIED—CORRECTED WEEKLY

AUDITORS & ACCOUNTANTS
Slade & Elliot
812 1-2 Ohio Ave. Phone 2999

AUDIT COMPANY OF TEXAS
Basement First National Bank
Wichita Falls Phone 2708

ABSTRACTS
Guarantee Abstract & Title Co.
Basement Clint Wood Bldg.
Phones 5661 and 6981.

AUTO TOPS & SEAT COVERS
G. T. Williams Auto Top Works
1106 Seventh St. Phone 2396

AUTOMOBILE INSURANCE
Crane Morse Co.
Rooms 208-210 Clint Wood Bldg.
Phone 2152

BONDS
Bobo Heflin Co.
313 City National Bank Bldg.
Phone 1588

BUSINESS COLLEGES
National School of Business
(Formerly Nat'l. Business College)
K. & C. Bldg., South of P. O.
J. R. BILYEU, Pres.
Wichita Falls, Texas.

DOCTORS
Dr. Wm. L. Rhodes
Eye, Ear, Nose, Throat
518-20-22 American Nat'l Bank Bldg.
Phone 3265

SHOE SHOPS
Tenth St. Shoe Shop
713½ Tenth St.

ELECTRICAL CONTRACTORS
Nunn Electric Co.
Tenth and Scott Phone 837

LIFE INSURANCE
Crane Morse Co.
208-10 Clint Wood Bldg.
Phone 2152

LAWYERS
Carrigan, Montgomery, Britain & Morgan
Suite 320, First Nat'l. Bank Bldg.
Phone 7

C. A. Williams—
—Jos. H. Aynesworth
Aynesworth & Williams
203-4-5 Kemp & Kell Bldg.
Telephone 5855
Wichita Falls

Davenport & Wilson
311-315 Kemp & Kell Bldg.
Phone 1836

Cook & Spencer
718-722 Commerce Bldg.
Phone 307

Robt. A. Lyle Office Phone 3069
24 Hines Bldg. Res. Phone 2260

F. G. Swanson
Attorney
Basement City Nat'l. Bank Bldg.
Phone 3248
Residence Phone 2602

Kay, Akin & Kenley
500-1-2-3 City Nat'l. Bank of Commerce Bldg.

Weeks, Morrow, Francis & King
Chas. I. Francis W. F. Weeks
H. G. King Harry C. Weeks
J. A. Hankerson Tarlton Morrow
B. W. Tipton

Carlton & Putty
Room 6 Ward Bldg. Phone 710

C. C. McDonald
Lawyer
General Practice State and Federal Courts.
Suits 808, City National Bldg.
Phones 2974 and 2677.

E. E. Fisher
204 First Nat'l. Bank Bldg.
Phone 1371

Wayland H. Sanford
Attorney-at-Law
Phone 2251—503 Commerce Bldg.

MAPS
Heydrick Mapping Co.
710½ Seventh St. Phone 2489

MATTRESS FACTORY
Patton Mattress Factory
402 Indiana Ave. Phone 2390

RADIATOR REPAIRS
Supreme Radiator Service
715 Seventh St. Phone 2804

READY-TO-WEAR STORES
Kimberlin's
Tenth and Indiana

REAL ESTATE
Crane Morse Co.
Rooms 208-10 Clint Wood Bldg.
Phone 2152.

RATES AND REGULATIONS
For Local Classified Advertising
in
The Record-News
WICHITA FALLS, TEXAS.
ONE CENT PER WORD

4 times for cost of 3
7 times for cost of 5

No advertisement accepted for less than 25 cents for the first insertion. The above rate applies to both Daily and Sunday issues.

No advertisement accepted on a "till forbid" order; a specified number of insertions must be given.

Notice to discontinue advertisements must be made in writing, otherwise we will not be responsible.

We reserve the right to place all classified advertisements under their proper classifications and to reject unclean or objectionable copy.

Advertisements will be charged to established firms having regular accounts only.

All ads for publication on week days must be in the Record News office before 8 p. m. of previous evening. For Sunday issue 8 p. m. Saturday.

Telephone your Want Ads to 4381

2 LOST AND FOUND

LOST or strayed from 1001 Ohio Ave., my Airedale dog, name on collar plate. Finder please phone 5110. Master Edward Richardson.

3 SPECIAL NOTICES

WATER wells dug; carpenters and jobbers. F. G. Radka, Trift P. O., Burkburnett, Tex.

FOR ESTIMATE on any kind of carpenter work phone 6274.

REGULAR express to K. M. A. and Graham. Let us do your hauling. 506 Eighth St. Phone 5548. B. B. Cogswell.

THE GUARANTY Registry and Trust company are establishing branch offices in all the principal cities in Texas and are ready to place qualified parties to represent them. See A. M. Coffin, vice president, 812½ Ohio.

CALL the City Transfer and Storage company for moving, crating, packing shipping and storage. If you value your furniture let us handle it. Phone 2652.

ED DENTON, the pruner and white-washer and tree treater, is in the city, completely equipped to do all kinds of pruning and disinfecting. R-5, Box 168, Jalonica St.

THE WICHITA Falls & Southern Railway are in a position to handle all car load and LCL freight into Graham via Olney GTW Jacksboro Rl. This is the short route out of Wichita Falls. We have daily service. Any information can be secured from C. L. Fontaine, A. M & W. M., phone 5400, and P. H. Sullivan, Agent, phone 3040.

TEAM contracting, moving houses, dig basements, grade yards etc. J. B. Wyan, 101 North Burnett. Phone 2392.

SEWING neatly and reasonably done. Call at 2155 Avenue F.

BERT DIMOCK for safe sanitary plumbing; licensed plumber. Phone 2275.

SPLENDIDLY furnished rooms, everything new; attractive weekly and monthly rates. New Wood hotel, 909½ Scott Ave.

A. O. HANSON, 1106½ OHIO
Maker of razors and razor straps; grinder of all makes of safety blades, shears, clippers etc. Best equipped shop in the southwest.

PUBLIC STENOGRAPHER, NOTARY PUBLIC, ON MEZZAINE FLOOR. KEMP HOTEL. PHONE 6821.

MATTRESSES RENOVATED—We do all kinds of mattress work; will bring samples of ticking to your home and return mattresses same day. Patton Mattress Co. Phone 2934.

FOR PLUMBING, gas and steam fitting see or call I. C. Spivey, the old reliable plumber. 2214 Broad. Phone 6266.

MATTRESSES RENOVATED — Have your mattresses made new. We will bring samples of ticking to your home. Call for and deliver same day. Ball Mattress Co., Phone 2412.

PLUMBING repair work. Phone 6765.

DETECTIVE AGENCIES

Shelton Detective Agency incorporated. Does a legitimate line of detective service, both civil and criminal. Phone 1325. 424-426 Bob Waggoner Bldg.

4 AUTOMOBILES & SUPPLIES

FORD roadsters, $190, $250 and $350. Buick 1920 touring $875. Real bargain in Dodge touring, $650. Deans Motor Co., 607 Ohio. Phone 2290.

A ONE TON Farm truck, 1920 model, has delivery body with cab; at a bargain. Oklahoma Garage, 605 Indiana.

GOOD Cadillac car and about $2,000 cash to trade for medium priced house; must be a bargain. Phone 3887. S. E. Trevathan.

FOR SALE—Two Hupmobile touring cars in first-class condition; bargain. Phone 2788.

ATTENTION TO CAR OWNERS

Rim cuts and blowouts repaired in a jiffy; will buy your old tires or retread them for one-fourth the cost of a new one; all sizes of second hand casings for sale. Stop and see me at 616 Sixth street.
JACKSON THE TIRE MAN

BEARINGS — TIMKEN HYATT DEPARTURE BEARINGS FOR ANY MAKE CAR AND TRUCK; MAIL ORDERS GIVEN SPECIAL ATTENTION. GAINES MOTOR SALES CO.

GENUINE FORD PARTS
Why take a chance on inferior parts when you can get genuine Ford parts from us. We carry a complete stock of everything used on a Ford and can supply your every want. Call us when in need of service of gasoline for our delivery car carries an extra 40-gallon supply at all times. We back our slogan:
"YOU MUST BE SATISFIED."
Motor Supply Co.
Sixth and Indiana Phone 5857

USED CARS FOR SALE
Five Ford touring cars.
Five Ford roadsters.
One Ford roadster (tool pusher.)
One Ford speedster.
Three Ford one-ton trucks.
These cars are all in good shape and are sold under our usual guarantee.
"You Must B Satisfied"
Motor Supply Co.
Phone 5857 Sixth and Indiana

1920 FOR touring, excellent bargain for $395. Deans Motor Co., 607 Ohio. Phone 6328.

WANTED—Ford roadster; will trade 3-stone diamond ring. Dean's Motor Co., 607 Ohio.

6 HELP WANTED—FEMALE

WANTED—Colored woman for cook in home. Apply early, 723 Seevnth St.

7 HELP WANTED—MALE

MEN wanted for detective work, experience unnecessary. Write J. Ganon, former U. S. government detective, St. Louis.

7 HELP WANTED—MALE

THE CIRCULATION department of the Record News has openings occasionally for experienced roadmen, solicitors, collectors and men route carriers who have light car or horse and cart. Come in and leave your application with the circulation manager.

10 Situations Wanted—Male

WANTED—Work; eight years' experience bookkeeping, pay master, purchasing agent for contracting firm. Address Box W-38, care Record-News.

YOUNG man, reliable, energetic and with some experience around machinery, wants position; now employed; best of references. Address 123, care News.

11 Salesmen & Agents—Wanted

WANTED—Salesman to travel Wichita Falls and Amarillo territory; strictly on commission basis; no advances until ability is shown; commissions payable weekly on accepted orders; high class American manufacturer's china ware line. Apply Monday, B. M. Wilzin, Room 211, Kempt hotel.

12 DRESSMAKING

PLAIN and fancy dressmaking; work guaranteed. 202 Fifth St.

FANCY dressmaking, remodeling and tailoring. 911 Eleventh. Phone 2136.

DRESSMAKING—All work guaranteed. Telephone 5929.

GUARANTEED sewing. Phone 2069.

13 PERSONAL

MONEY to loan. Booth 11, Basement American National Bank Bldg.

CANCERS, Tumors, sores, goitre, piles, fistula. Write for testimonials of cures. Box 517, Dallas, Texas.

14 BUSINESS OPPORTUNITIES

WANTED—Short loan of $3,000; will pay 25 percent for 90 days; best of collateral as security. If you have not got the money don't answer. Box W-25, care Record News.

15 WANTED—Houses & Apts.

FOR RENT
We have the largest list of rental property in town. Stores, furnished homes, vacant houses and warehouses. We take you in our car and it costs you no more.
CURLEE & JOHNSON
Ground Floor Bob Waggoner Bldg.

17 ROOM AND BOARD

ARCHER INN, 1104 Scott street, is open again under new management. Nice rooms and a good place to eat.

VIRGINIA ROOMS—Rooms for working men; home-cooked meals; individual beds, with or without meals. 1200 Ohio Ave. Phone 2194.

20 Rooms For Rent—Furnished

TO BUSINESS people, nice, warm rooms to rent at Tenth Street rooms.

IF YOU desire a nice bedroom with bath and all conveniences in private home, call 6486-W Sunday or after 5 on week days.

FOR RENT—Three furnished rooms, price reasonable. 1203 Bluff. Call between 2 and 5 p. m.

FOR RENT—Front bedroom, with or without garage; phone and bath; walking distance; also on car line. 1303 Burnett.

FOR RENT—Bedrooms, fire and bath connected. 1308 Broad. Gentlemen.

FURNISHED room—Large front room adjoining bath; modern; for one or two people; walking distance; also street car. 1208 Broad. Phone 6140.

TWO nice furnished bedrooms in modern home on car line. 1717 Ninth.

FOR RENT—One nicely furnished bedroom, outside entrance; on car line at 2209 Ninth St. Phone 2458.

NICELY furnished front bedroom in private home; privilege of using kitchen. Phone 2608.

FOR RENT—One or two well furnished bed rooms for two or four gentlemen; bath an dtelephone 1504 Fourteenth St.; rent very reasonable.

FOR RENT—Nice front bedroom in private family, close in. 1101 Lamar.

FOR RENT—Bedroom; also garage. 1406 Scott. Phone 2086.

FOR RENT—Elegantly furnished room. 104 E. Seventeenth street, just off Lamar, $5 per week for one or $7 for 2. Phone 6652.

FOR RENT—Furnished, desirable, upstairs bedroom, hot and cold water; use of phone; gentlemen only. Phone 5394. Bluff St.

FOR RENT—Modern bedroom, close in on pavment; all conveniences, telephone etc. 1000 Burnett.

NICEST furnished rooms in town, all rooms connected with baths, close in, very desirable; garage if desired. 706 Travis. Phone 6084.

22 Light Housekeeping Rooms

FOR RENT—Two nice housekeeping rooms, modern, to couple without children, garage if desired. Phone 2654. 1506 Holiday St.

FOR RENT—Servant house and garage, equipped with gas and electricity. Phone 2596.

FOR RENT—One large front room furnished for light housekeeping, reasonable price. Address 208 Travis.

THREE light housekeeping rooms, close in. Phone 5141.

FOR RENT — Three-room furnished apartment, modern, front and back entrance; close in. 1011 Seventh St.

NEW MELBA—Two connecting furnished rooms suitable for housekeeping, modern conveniences. 705 Bluff St.

FOR RENT—Small house furnished for light housekeeping, lights, gas and water furnished. Apply 312 Lee St.

DESIRABLE room with housekeeping privileges, to refined couple. 2306 Ninth St.

FOR RENT—Light housekeeping room. 604 Scott Ave.

FOR RENT—Two furnished housekeeping rooms, one $15 per month, one $20 per month. 201 Travis.

23 Houses & Apts.—For Rent

TO RENT you a house furnished or unfurnished. Call 5895, or call at 810 Ninth St.

FOR RENT—Nine-room furnished home, completely furnished, linen, silver, etc.; garage, servants; on car line. Phone 5143 Inge & Lovelace.

FOR RENT—Three-room unfurnished apartment over double garage. Phone 6603. Call at 512 City National Bank.

FOR RENT—Four-room furnished home on best part of Eighth street, one block from car line, $90 per month. Phone 5143. Inge & Lovelace.

FOR RENT—Unfurnished, new modern, 6-room home on Filmore, garage and servant quarters, $75.

Six room modern, with garage, on Tenth, completely furnished, $100.

Three rooms, unfurnished, with bath, on Seventeenth, $40.

Helgerson Bros., 914 Scott. Phone: Office 5404. Home 2478.

SIX-ROOM house, 1103 Lamar, for rent. C. McQuigg & Co., Basement City Nat'l.

FOR RENT—Good, strictly modern [illegible] 709 Travis. Phone 5618. W. R. Friess.

KERNEL COOTIE—IF THERE IS ANYTHING PA HATES, IT'S CONCEIT

23 Houses & Apts.—For Rent

FOR RENT—One 5-room house on Austin, partly furnished and one unfurnished. Phone 5532.

FOR RENT—Feb. 1, six-room, modern house, close in on Austin street; party renting house can get the furniture at less than half price. Terms. Phone 5072.

FOR RENT—Two-room furnished apartment adjoining bath, front and back entrance. 1004 Lamar.

FOR RENT—Three-room, modern apartment furnished; private bath; front and rear entrance, close in. Phone 6325.

25 Business Locations—For Rent

OFFICES in Harrison Everton building at 714 Seventh street, for rent. Inquire Office No. 6.

FOR RENT—Store room, 906 Indiana Ave., next to Olympic theater, where Electric company is now, will be for rent Feb. 1. M. O'Reilly, 714½ Ninth St.

26 FOR RENT—Miscellaneous

STOCK pasture eight miles west of town. Phone 2286.

28 POULTRY, EGGS, SUPPLIES

29 Wanted To Buy—Miscellaneous

IF YOUR home, automobile or lot is for trade, rent or sale phone 5143.

WANTED to buy—First class rat Terrier dog; must be well trained ratter and reasonable in price. Answer P. O. Box 444.

WANTED—We have several buyers for homes not to exceed $4,000 in price, with reasonable cash payment. Phone us at once if you want to sell. Curlee & Johnson. Phone 6521.

WANTED—To pay cash for Dodge, Buick and Ford cars worth the money; have White truck for sale or trade. Douglas & Robertson. Telephone 6203. 1005 Lamar St.

WANTED—Roll top desk, used, cheap for cash. Box R-24, care Record News.

WANTED TO RENT
We want to rent your property for you. We bring the customer to you in person and our charges are small.
CURLEE & JOHNSON
Phone 6521

30 MISCELLANEOUS—For Sale

A LIVE rat trap trained ferrets for sale. We guarantee them to work or refund money; bank reference. Write J. J. Shine, 950 S. Wichita St., Wichita, Kan.

HAVE NEW Underwood typewriter, been used about two weeks; will sell at bargain for cash. Phone 3262.

FOR SALE—Good saddle horse 6 years old this spring, weight between 800 and 900 pounds; saddle included. Inquire Sinclair Oil and Gas company, Bob Waggoner Bldg.

A. O. HANSON, 1106½ OHIO
will make your razor and shears cut. Safety blades reground, best grinding in the southwest.

31 Furniture & Household Goods

PHONE 6092 when you want to buy, sell or exchange furniture and stoves. The same O. L. Ross that bought, sold and exchanged furniture with you for two and one-half years at the Star Exchange Furniture Co., 619 Indiana.

PATTON Furniture company will take good salable second-hand furniture or stoves in trade for new goods. Phone 6660.

32 MISCELLANEOUS

WANTED to rent—Furnished house. Phone 5895. 810 Ninth St.

FOR SALE—Two (2) good tool houses for sale. Tel. 2788.

33 MACHINERY AND TOOLS

WANTED—Three standard rigs in Burkburnett or Northwest field. W. W. W. Fraser, 515 City National Bank Bldg. Phone 5071.

TANK BUILDERS
We dismantle as well as erect; get in touch with us. We can sell your tanks dismantled; tools now on ground at Burkburnett. Phone, write or wire THE GARRISON-LEE SUPPLY & CONSTRUCTION COMPANY, INC.
PHONE 4617 606 MARKET ST. SHREVEPORT, LA.

HAVE a car of 4½ EB tubing; will sell at cost. Phone Landon at 6523, or call 424 Commerce Bldg.

FOR RENT—ONE SET HYDRAULIC JACKS—Either 30 or 100 ton adjustable; with spider and slips for all size pipe.

FOR SALE—Three sets of rig irons, all new, $1,500 cash; also several strings of 3½-inch cleaning out and swabbing tools. PHONE 55, BURKBURNETT, TEXAS. Henry M. Ray & Son, 112 W. Main St.

FOR SALE—4-INCH PIPE 48c; 2-inch, 35c; 2-inch 1,800 test, 17c; 2½ tubing, 40c; 5 3-16, 85c; 4½-lbs. 2-inch tubing, new, in any amount. Call us before buying.
BURKBURNETT SUPPLY CO.
Phone 176. Corner Fifth and Ave. B.

WANTED to buy—1,600 feet 4-pound, 2-inch tubing; will pay 18 cents for used tubing; also want to buy 50 acres shallow lease with 3 or 4 wells. Address Box T-10, care Record News.

33 MACHINERY AND TOOLS

HAVE two first class rotary rigs; will put in one or both on drilling wells in proven territory, percentage basis. Room 425, American Natl. Bank Bldg.

34 OIL—GAS—MINERAL

BEST BUY in Wichita today. Texfield Oil company stock. 721 Ohio Ave. 1,000 shares $70.

WILL SELL oil and gas leases in 10-acre block, on big structure, where two wells are drilling and contracts let for two more. This acreage received for geological work. Four 10-acre blocks one mile from well; price $15 per acre; four 10-acre blocks two miles from well; price $8 per acre. If interested, write or wire at once, Joe Jicha, Rocky, Okla.

FOR SALE—Four shallow producing wells, Electra field, offsetting Magnolia company famous Piper lease; attractive price; good terms. Lyons & Kleinman, 203 City National Bank Bldg.

WANTED—Oil production in Burk townsite and Northwest Extension. If you are interested in cash, call phone 2410 or address Ina Belle & Brandeberry, 421 American National Bank Bldg.

BURKBURNETT SUPPLY CO. PHONE 176. ON AVE. B AND FIFTH ST. PAYS HIGHEST PRICES FOR CASING, LINE PIPE, JUNK PIPE, CORKED TUBING. SEE US BEFORE SELLING.

HYDRAULIC JACK FOR RENT; ALL SIZES SLIPS; BEST EQUIPMENT IN THE FIELD.
ROY CALVERT.
522 OHIO STREET. PHONE 2955.
423 AVE. B, BURKBURNETT. TEX.

35 OIL LAND LEASES

WILL drill wells on percentage basis in proven territory. You furnish acreage, we the money. Ask for McKee, Room 425 American Natl. Bank Bldg.

HAVE some desirable acreage around East Wichita well; will sell cheap. 506 Eighth St.

FOR SALE or lease—3 lots in southwest quarter Section 49, 2½ miles southeast of Electra, surrounded by productions. What do you offer me for them? Address P. O. Box 166, Kingston, Tex.

FOR LEASE—Right next to the Joyce or Ashland Co. well, plenty of acreage. See C. Dean, Rt. 2, Box 61, for particulars. C. Dean.

30-ACRE lease, 2 years to run from December, form 88, $1 acre rentals, Wichita county between M. M. A. and Mattie Parker shallow production; all around for $1,000, worth 10 times that. R. HADDAWAY, North Fort Worth. Phone Prospect 534.

WILL SELL 5,000 acres about one mile west of Kouri well, at real bargain. Call at room 809 Kemp Hotel.

LISTEN! Owners wish to sell at once 30-acre lease, two wells in shallow producing field; room for many more wells where production is certain. Room 9, Hines Bldg. Tel. 2494. Wichita Falls, Tex.

38 Farms & Ranches—For Sale

MISSOURI—$5 down, $5 monthly buys 40 acres truck and poultry land near town southern Missouri. Price $240. Send for bargain list. Box 149, Mt. Vernon, Ill.

FOR SALE—Black land farm of 174 acres in Cook county, Texas. For further particulars write Box W-100, care Record News.

40—REAL ESTATE—FOR SALE

FOR SALE—New 5-room, modern house for sale, one block Austin school, east front, corner lot; special price for this real bargain $6,300. J. Y. McQuigg, basement City National Bank Bldg. Room 6.

FOR SALE—Five-room modern home, one and one-half blocks from Austin school, modern, $4,500 for quick sale. J. Y. McQuigg, basement City National Bank Bldg. Room 6.

FOR SALE—Lot 50x150; two 3-room houses all newly painted and neatly finished; lot all fenced; some shrubbery and ideal garden spot; located on east side. A dandy home for little money. This is without a doubt the cheapest place in the city at $1,650, $550 cash will handle, balance to suit. J. A. McElyer, rear 803 Mississippi St.

FOR SALE—Four-room modern house at 1600 Magnolia street. Phone 2788 or apply on prem ses.

FOR SALE—House and six lots in Sibley-Taylor; priced right; terms. Phone 2788.

AM LEAVING the city. I will sell at a bargain the complete furnishings of our three-room apartment. Practically new, gray painted breakfast room; Reed living room set; ivory dressing table and chiffonier and draperies, rugs and dishes included. Phone 3623. 1707 Eighth St.

FOR SALE—Residence and rooming houses, farms, vacant lots, in and out of Wichita Falls; some to trade for Wichita property and Wichita property to trade for outside property. Some Oklahoma farms to sell or trade for Wichita Falls property. Some good Wichita Falls property to exchange for 5 or 6 room house, well located in Dallas or Fort Worth. If you have anything to sell or exchange, or you want to buy, you should see C. B. Wolf, 1914 Kemp Blvd., or phone 3027.

WANTED—Direct from owner, a modern 6 or 7 room home, must have three bedrooms, must be on desirable paved street and, above all, must be priced right for all cash. If you want to sell, phone us early. CURLEE & JOHNSON. PHONE 6521.

$15,000, NINTH ST. paved; 7-room, modern, tile stucco home; hard wood floors; built-in features; French doors; large closets; nice lawn, trees; garage; 3-room servant house, modern. Will make good terms or trade this place for larger place and pay difference. Phone 5143 for appointment. Inge & Lovelace, 610 Eighth St.

FAIR east front lots on Hays street, 100x150 feet $3,000. Inge & Lovelace. Phone 5143.

40—REAL ESTATE—FOR SALE

SHALLOW PRODUCTION.
28 acres Texhoma field, 3 wells producing 12 barrels daily.
10 acres Petrolia field, 7 wells producing 10 barrels daily.
38 acres, Petrolia field, 18 wells making 500 barrels monthly.
320 acres, Electra field, absolutely proven, offset by producing wells.
10 acres, Petrolia field, 2 wells making 5 barrels daily.
These properties are priced right and will give liberal terms. C. A. Parker, Room 16, Hines Bldg. Phone 2596.

$5,500 MONROE street—5-room modern home on pavement; all the latest built-in features; large closets; garage; nice east front lot, $2,000 cash; can't buy lot and build for the price. Phone 5143. Inge & Lovelace, 610 Eighth St.

$3,000—Four-room modern home, plastered, on good part of Seventh street; brick fireplace, mantle; will make terms to suit any purse. Phone 5143. Inge & Lovelace. 610 Eighth St.

EXCEPTIONALLY good buy, 24-room rooming house close in; good money maker, reasonable rental; can make some excellent terms. 5895. 810 Ninth St.

44 LEGAL NOTICES

CITATION BY PUBLICATION.
The State of Texas to the Sheriff or any Constable of Wichita County Greeting:

You are hereby commanded to summon Robert Burns by making publication of this citation once each week for four successive weeks previous to the return day hereof, in some newspaper published in your county, to appear at the next

NOTICE OF APPLICATION FOR LETTERS—GUARDIANSHIP.
The State of Texas to the Sheriff or any Constable of Wichita County, Greeting:

You are hereby commanded to cause to be posted (for 10 days, exclusive of the day of posting, before the return day hereof) in three of the most public places in Wichita county, one of which shall be at the courthouse door, and no two of which shall be in the same city or town, copies of the following notice: The State of Texas to all persons interested in the welfare of Worth Bradley Pettit, aged 18; Malcolm Curtis Pettit, aged 16; Hawley Murrah Pettit, aged 11, all boys, and Lois Pauline Pettit, aged 13, a girl, minors; Know ye that Mrs. M. C. Pettit has filed in the county court of Wichita county, an application for Letters of Guardianship of the person and estate of said minors which will be heard at the next term of said court, commencing on the first Monday in February A. D., 1921, at the courthouse thereof, in the City of Wichita Falls, at which time all persons interested in the welfare of such minor, may appear and contest such application should they desire to do so. Herein fail not, but have you then and there before said court this writ with your return thereon endorsed, showing how you have executed the same. Given under my hand and seal of said court, Jan. 24, A. D., 1921.
W. T. HARRIS, Clerk County Court, Wichita County, Texas.
By M. P. YEAGER, Deputy.

WEEKLY DRY GOODS REVIEW.

NEW YORK, Jan. 30. — Quieter conditions prevailed in cotton goods markets following the activity of the first few weeks of the year. Buyers are disinclined to support any material price advances at this time and they appear to have supplied their immediate requirements for gray cloths, sheetings and some of the other staples. The only evidence of weakness is shown in the print cloths. Market prices have fallen back about half a cent a yard from the top for this year. Some sheetings are slightly lower. The volume of offerings from second hands has been trifling and would not cause a recession if the larger operators were not satisfied for the time being. Dress ginghams continue to show more strength than other lines, several of the leading industrials now being available for new deliveries before April. Combed yarns are still quiet.

Prices current are as follows:

Print cloths, 28-inch, 64x64s, 6 1-2c; 64x60s 6 1-4c; 38 1-2-inch 64x64s, 9c; brown sheetings, southern standards, 12 1-2c; tickings, 8 ounce, 20c; denims 2,20s, indigo, 17c; prints 11c; staple ginghams 13 1-2c; dress ginghams, 15@17c.

WEEKLY FINANCIAL REVIEW.

NEW YORK, Jan. 30.—The line of demarcation between speculation and investment phases of the securities market became more clearly defined last week. Stocks as a whole showed increasing dullness and irregularity, while new capital offerings in large volume were readily absorbed.

These contrary conditions found their most tangible expression in the heavy over-subscriptions to the Belgian government loan, the Pennsylvania railroad bond issue and various other undertakings of scarcely less importance.

The money market confirmed by its firmer tread recent forecasts of conservative banking interests, who openly discouraged the hope of easier rates during the first quarter.

Movements of stocks were governed to an unwonted degree by the day to day operations of professionals. Efforts for bills to convert paper profits into cash frequently failed.

Latest financial statements of such representative organizations as the United States Steel and Bethlehem Steel corporations offered additional proof of the transitely state of the industrial situation.

International credits were interesting for the further substantial advance of British remittances, which seemed to be founded chiefly on better financial and commercial foundations.

GARNER NOT PROTECTIONIST, BUT MAY LOSE PARTY HONOR ACCOUNT OF VOTE ON TARIFF

By BASCOM N. TIMMONS.
Washington Correspondent of the Record News.

WASHINGTON, Jan. 30.—Congressman John N. Garner, dean of the Texas congressional delegation, today made it plain that he is not a protectionist and will not support a protective tariff. Garner voted for the emergency tariff measure which recently passed the house. He has attended all the sessions of the ways and means committee, which is holding hearings on the general tariff revision bill.

Garner refused to comment today on the report that he will not be elected either minority leader or ranking Democratic member of the ways and means committee as a result of his support of the emergency tariff measure.

"I am not a protectionist," Garner said. "I am a believer in the Democratic principal of a tariff for revenue. On both the emergency measure and in the framing of a general tariff bill I have insisted that if a tariff is going to be placed on manufactured articles there be a tariff on raw materials also.

Agrees With Underwood.

"My views are little, if any different from those expressed by Senator Underwood at the time he, as a member of the house in framing the Underwood tariff act. I favor a revenue tariff and believe the figure should be placed so as to equalize the cost of production.

"The overwhelming majority which the Republican party will have the Sixty-seventh Congress is determined to have a protective tariff insist it should be protection all the way down the line and then the country will have a chance to see how it likes a protective tariff."

Despite reports that Garner is too near a protectionist to lead the house minority members today predicted that Garner would be in the forefront of all party matters in the Sixty-seventh congress. It was predicted that he will strenuously oppose the bill which the Republican majority will bring out in April.

Garner himself said today that there is every indication that the Republican majority will bring out a strong protective tariff bill, despite the fact that 90 percent of the witnesses who have appeared before the ways and means committee have opposed it.

Europe Has No Gold.

"Europe can pay for goods only in goods," Mr. Garner said. "It has no gold. A strong tariff will bring retaliation and shut us off from foreign markets. As I have said, I believe in a tariff for revenue."

Meanwhile every indication is that the country is at large is opposed to a high protective tariff. Republican leaders themselves after nearly three weeks of general tariff hearings are split wide open on the qustion.

Automobile men who told the committee that if high duty was placed on foreign automobiles foreign countries would retaliate, the American market would be shut off and thousands of workmen now employed in American plants would be thrown out of employment.

France Returns Tariff.

They pointed out that France has already placed a retaliatory tariff against American automobiles which has shut out from that market cheap American cars which once went there in abundance. The automobile men even urged a lowering of the Underwood schedule.

A few days ago western men in Washington who favor a protective tariff were saying that there is no longer a protection sentiment in the east, and talked of a coalition between Southern and Western men for protection.

These men figured that the western citrus growers combining with Southern cotton men might force a protective tariff. But as a general thing the Southern cotton man has not been so strong for the idea, probably remembering that with all the world's markets open and a high protective tariff in operation he was receiving under the Payne-Aldrich tariff bill 10 cents a pound for his cotton.

Cotton Man Not "Kicking."

Representative Sam Rayburn of Texas today declared that there has never been any genuine demand from the Southern cotton man for protection.

"What the world needs today is markets," Mr. Rayburn said. "There was talk on the floor here of an emergency measure to protect the cotton man. If there were a protective tariff the farmer's condition would be even worse than it is. If a protective tariff law had been on the statute books when this crisis came delegations would have swarmed to Washington asking suspension of the tariff as an emergency measure."

The strongest sentiment for a protective tariff apparently is among the Western citrus growers and manufacturers who manufacture solely for an American market. Strong opposition to it has sprung up among bankers.

Big Firms For Open Door.

Two great corporations that ordinarily would be expected to be for protection are opposing it. These are the United Sattes Steel corporation and the Standard Oil company. This is probably explained by the fact that neither have competition anywhere in the world. Typewriter manufacturers who must sell a large part of their surplus abroad are also opposing a high tariff.

A number of lumber men have asked for a tariff, John H. Kirby of Texas favoring an ad valoren of 15 percent. On the other hand Congressman Henry W. Rainey of Illinois today said that he had received a communication from a Chicago lumber man imploring against a tariff.

Democrats opposing a high protective tariff today denied that there is any free trade sentiment in their ranks.

Lanham's Views.

"So far as I know there are few traders in congress," said Congressman Fritz D. Lanham of Fort Worth. "The sentiment in the Democratic party is for a tariff for revenue only."

So split are the republicans on the kind of tariff measure to be brought out that it is becoming doubtful if the bill can be completed so as to lay it before congress on April 4, the date President-elect Harding is said to have in mind for the extra session.

Manufacturers' Demands

Demands of some manufacturers of chemicals, oils, paints, earthern and glass ware and metals for high protection based on cost of production that exists now or prevailed during the war raised the issue as to the kind of tariff to be framed in the committee. Representative Young, Republican, of North Dakota declared that he would not stand for any tariff that would keep up high prices. The view is shared by other members.

LUBRICATING DONE RIGHT
USE ALEMITE
RANDLE AUTO SUPPLY CO.
Will Show You How
906 Scott Ave

DO YOU NEED A FRANKLIN PART?
SEE
Franklin Sales Co.
911 LAMAR

Spot Cash
For Oil in Storage
WRITE
Box 984
Burkburnett, Texas

CHEAP LUMBER FOR SALE
All dimensions from 2x4 to 12x12; can fill any size order. At Lake Wichita. Phone 5860. Man on the ground.

$6,500

For this beautiful bungalow in Floral Heights, consisting of five large rooms, hall, two back galleries, brick mantle and every built-in feature; only one block off pavement and a real bargain at the above mentioned price; owner will accept good auto as first payment and arrange balance easy.

$5,250

For this five-room home in Southland Addition, north front, beautiful electric fixtures and built-in features, one block from pavement and car line; this place can be handled with $1,250 cash and the balance at $50 per month.

$5,250

Five-room modern home on the pavement; French doors, edgegrain floors and all built-in features, garage and drive; this is a good buy and can be handled with a reasonable cash payment, balance half and three years.

$2,650

Buys this home consisting of four large rooms and bath room; located just a few blocks off of Tenth, on the hill; corner lot, terraced lawn and double garage. If you are in the market for a home you will like this place and will readily see a value at the above mentioned price, with only $450 cash, the balance easy.

$5,250

This is a six-room home, located on Eleventh street; garage, edgegrain floors, French doors and all built-in features; just one block off of pavement and it's on a corner lot. This place can be handled with a cash payment of $1,250, and the balance arranged very easy.

LOUIS A. ROBINSON & CO.
Basement Waggoner Bldg. Phone 3263 and 3628

Woman Bishop Denies Practicing Hypnotism on Her Congregation

NEW YORK, Jan. 30.—The life story of a remarkable woman was revealed by the filing of a lawsuit in Denver recently.

The woman is Alma White of Zarephath, N. J., bishop and head of the Pillar of Fire church.

Aside from claiming the distinction of being the only woman bishop in Christendom, since—or before, for that matter—St. Paul told the women to keep silence in the churches, Mrs. White is the founder and upbuilder of a wealthy, prosperous and active religious organization that is international in scope.

How many people had heard of the Pillar of Fire before the "Rev." Thomas A. Goode filed his suit in Denver last week? Goode said the church had alienated his wife's affections and defrauded him of his property. He said that Alma White, the bishop, had hypnotized her followers into giving her a fortune of $1,000,000. He further said that she made all the "pillars" give over their money to her and threatened them with eternal damnation if they deserted. And he also said that the bishop discouraged marriage and children.

All of which made the Pillar of Fire look like a rather interesting organization. But Mrs. White was given her turn, and she said some things about Goode.

Mrs. Alma White.

One Son a Minister.

Mrs. White was with her son, the Rev. Arthur K. White. The son is a graduate of Columbia, and is now taking graduate work at Princeton. Another son, Ray B. White, is also a Columbia graduate.

The bishop is a friendly, motherly person in middle age. She wore the uniform of the annointed of her sect, a plain blue garment with a white turnover collar. The men wear a plain Norfolk suit of the same color with a clerical vest.

Before turning her guns on Goode she told her own story.

She was a Kentucky girl, a school teacher and a Methodist. She married a Methodist minister. Women didn't speak in her church, generally, but one night Mrs. White got a chance, and was surprised to see how well she did. Then she fell ill with tuberculosis, she says. The doctors gave her up and told her she was on her deathbed.

"I prayed," said Mrs. White, "and the Lord gave me back to my children. My faith brought me back. I had a message."

She became an evangelist and became well known in the west. She opened a training school for missionaries in her own home in Denver, and the Pillar of Fire started there, although it didn't get its name until many years later. Then it was given the name of the publication issued by Mrs. White.

Is Incorporated Now.

Today the Pillar of Fire church is incorporated in New Jersey and administered by a board of trustees, headed by Mrs. White. The headquarters were moved from Denver to Zarephath in 1908.

The church owns the 670-acre tract in New Jersey on which stands Zarephath academy, approved by the state department of public instruction. It also owns Westminister college at Denver, a valuable property originally intended for a Presbyterian college in the west. Another property is the Galilean training school in Los Angeles and various headquarters in different parts of the country. The organization owns a building in London, even.

Branches of the church exist in Bound Brook, Newark, Plainfield, Philadelphia, Trenton, Wilkesbarre, Baltimore, Chicago, St. Louis, Denver, Los Angeles, Pittsburgh, Jacksonville, New Haven, Troy, Omaha, Cincinnati, Detroit, London and Brooklyn.

Mrs. White is the editor of six papers in this country and England. She has written a hundred hymns and fourteen books. She says the church is supported from the proceeds of these publications.

She explained that the religion of the Pillar of Fire is practically the same as the Methodist belief, except that women are allowed in the ministry.

This part of the interview over, she turned her attention to Thomas A. Goode.

"That man," she said, "is a dangerous character. He's a Texas cowboy and he's a wrestler. You know the kind I mean; he wrestles for money. And he curses!

"I met him when I was preaching and he was a minister in Texas. He and his wife joined our church. Later on they disagreed. She wound up in Denver with the children and wanted to come to our place, but I wanted he should have no cause to complain against me, so I didn't allow it. But I saw that she and the children were fed.

"Then they came down with the flu, and after that they had the smallpox. He came on then, and got the smallpox too. He thought he was dying and kept saying, "If Mrs. White only was here to pray for me." Then after he got over the smallpox he took the pneumonia and nearly died again.

'He was repentant after that and I let them live in the Bible House in Denver. There was a couple of vacant rooms on the top floor. He wanted to rent them from me, but I says, 'You're welcome to 'em, and whatever there is to eat in the dining room.'

Sympathized With Him.

"He told me he was in some kind of trouble in Texas and I felt sorry for him. I handed him $20 and gave her $10 to buy her a pair of shoes. Well some time ago I heard he was on the warpath again, doing everything he possibly could against our rules. Then he asked his wife to go back to Texas. She told him she wouldn't. So he left her and now he claims our church alienated her affections.

"He says I have a million. I don't own a cent to my name and I defy anybody to prove it. The church owns everything.

"What he says about me asking my followers to turn over their property is all bosh, and they'll tell you so. Only the other day I refused the deed of some property one of my followers wanted to give me.

"The hypnotism charge is false. I am a Christian. Hypnotism is a work of the devil. And I never told anybody his soul would be damned if he left our church.

"He says I discouraged marriage and children. My son is married and has children. There have been been three marriages right here at Zarephath in the last few months.

FRENCH TO TAX FOREIGN BANKS

PARIS, Jan. 30.—"Article 1. All foreign banks in France will pay, independently of other taxes, a tax of one franc for every thousand of capital and reserve and two francs in every thousand for all banking transactions made in France.

"Article 2. All foreign banks in France are forbidden to receive any deposits or undertake any transactions on foreign loans other than those of their nationals or of interest to them without government authorization given by decree."

Such are the only two articles of a law which Deputy Geo-Gerald is to present to the Chamber of Deputies and ask for immediate adoption. M. Geo-Gerald states that since the end of the war too many foreign banks, thanks to the exchange rate, he remarks, have been able to open branches in Paris and buy sumptuous buildings. Furthermore, M. Geo-Gerald continues, many of these banks belonging to nations which "never showed any respect, much less sympathy, for France" have introduced foreign stocks on the French market, doing French stocks a deal of harm and heavily weighing down the whole exchange market.

ATTEND SUNDAY SCHOOL NEARLY HUNDRED YEARS

LONDON, Jan. 30.—Has America any Sunday school attendance that can equal those of Wales?

It will require something out of the ordinary, for there are people in Wales fast approaching centenarians who are still active in their attendance at Sunday school.

The Gee memorial medals for the longest Sunday school attendance in Wales were awarded to the

Owen Jones, aged ninety-four, ninety-one years' attendance.

Robert Owen, aged ninety-one, eighty-eight years' attendance.

John Jones aged ninety, eighty-sevenseven years' attendance.

Miss E. Pugh, aged ninety, eighty-seven years' attendance.

Eva Jones, aged eighty-seven, eighty-four years' attendance.

The winner of the Champion Medal was a Liverpool Welshman.

ONLY 2 More Days Duck and Quail Hunting

Season Closes Jan. 31.

Little Sporting Goods Co.
Successors to
WINFREY GUN STORE.
622 7th St—Phone 5388

YOUR MEDICINE CABINET

What should it contain? There is one thing that is certain, it must be well stocked! It must have all the necessities for First Aid treatment. Go over your cabinet and see what it lacks, then come down and get it. If you have not already attended to the matter of a cabinet, then make your plans and come down and let us advise you.

If you have children, there are many things you will need. Something for bruises, burns and scars of all sorts, something too for little colds and fevers. This is an important phase of family life that you can not afford to overlook. Remember "Accidents happen in the best of regulated families."

TELEPHONE 4358

OUR MOTORCYCLES GUARANTEE YOU QUICK DELIVERY
Tiptons Drug Store

SCOTT AVENUE AT EIGHTH

FEDERAL AND STATE OFFICIALS PROBE FIRE THAT DESTROYED HISTORIC GRAYS ARMORY

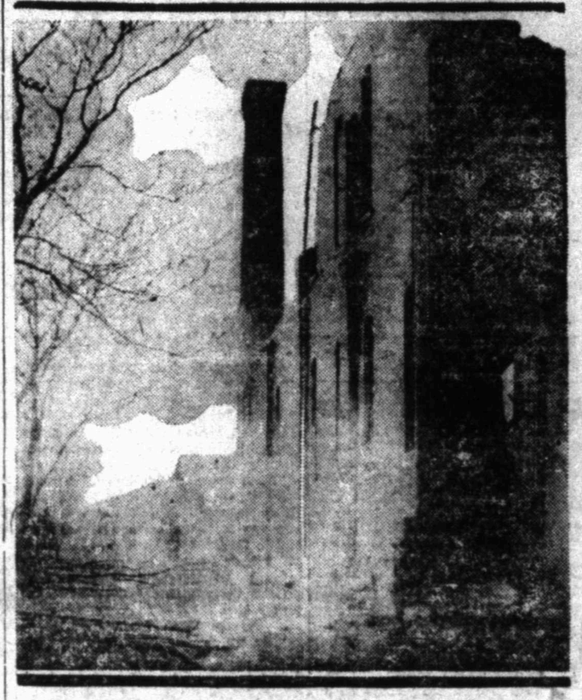

What remained of rear section of Grays' armory when fire died down.

Grays' armory, home of the veteran and nationally known military organization, the Cleveland (O.) Grays, was destroyed by fire recently. The origin of the fire is a mystery. The activity of the Grays against radicalism, the part the organization played in the war, and its refusal to open the hall for radical meetings has caused the state and federal officials in Cleveland to start investigations with the belief the Reds might have fired the hall. The Grays' huge black shakos and their gray uniforms have attracted attention at many ceremonies. They acted as personal escort to President McKinley at his inauguration and will escort Harding to the capitol March 4. The organization fought as part of the 148th infantry in the Thirty-seventh division during the World war.

UNCLE SAM NEEDS CASH, NEW POSTOFFICE BUILDINGS WILL WAIT IN WEST TEXAS CITIES

By BASCOM N. TIMMONS.
Washington Correspondent for the Record News.

WASHINGTON, D. C., Jan. 30.—Uncle Sam, America's biggest business man, like all other business men, is suffering for ready cash. As a consequence, he is ten years behind in his building program and the new postoffices for several Texas cities exist only on paper.

The benevolent old gentleman is not exactly broke, as the bullion in his treasury vaults will attest, but the running expenses of his household have mounted with leaps and bounds, eating up his profits so that he is unable to expand his business equipment. The treasury is not a self-filling institution, and until he devises some new method of painlessly obtaining money from his cutomers, or is able to cut down his overhead expenses, he is likely to continue to drop further and further behind in his postal building program.

Like an indulgent father at Christmas time Uncle Sam digs into his jeans and produces his bank roll. He gazes upon it ruefully and remarks: "Boys and girls, I would like to give you that new postoffice and that new courthouse, but things haven't been going so well down at the office. The war cost me a good deal of money and everything is so high now that I am afraid that you'll have to wait until next year."

Three Secretaries Fail Texas

But next year it is the same old story. Three secretaries of the treasury, McAdoo, Glass and Houston, have been trying to give a number of Texas cities the postoffice they deserve, but the bank roll will not stand the strain. Everytime an estimate for these buildings is made, the amount is higher, and it appears that the treasury must be materially replenished or building costs must take a sharp drop before Texas cities will get their postoffices.

Amarillo was the last city in Texas to get a new postoffice. When it is considered that this was granted just before the entrance of America into the war, it may be seen how far behind the government is with the building program.

In several Texas cities public buildings have been authorized, but in every instance when the department was ready to award contracts, it has been found that the limit of cast as fixed by congress was not sufficient to allow for the construction of adequate buildings. These cities include Comanche, Gilmer, Mount Pleasant, Orange, Paris and Pittsburg.

Revised Estimates High.

Revised estimates were submitted in each of these cases, but since the data which formed the basis for the estimates was obtained there has been continued increase in the cost of labor and material, and it is not now believed that if legislation were enacted, based upon the figures given, it would, in the majority of cases furnish sufficient funds for the projects.

Moreover, in some cases changed requirements as to space desired have been submitted by various branches of the public service and the estimates previously given materially affected thereby. This is notably the case as to space desired by the bureau of internal revenue, which has been greatly expanded by the income tax and the enforcement of the national prohibition law.

Projects Proposed.

The revised estimates submitted to congress last year to carry forward projected buildings in Texas are as follows: Comanche, postoffice, $40,000; Gilmer, postoffice $15,000; Mount Pleasant, postoffice $15,000; Orange, postoffice, $25,000; Paris, postoffice and customhouse, $75,000; and Pittsburg, postoffice $10,000. With the present price of labor and material, these amounts are believed to be inadequate to carry on the program.

Despite the fact that the San Antonio postoffice is congested and the stone work is rapidly disintegrating, nothing has been done by congress to give the city a new building. Many cornice stones have been removed to prevent their falling, and other pieces of stone work have fallen, and it has been necessary to spend about $15,000 in repairs to prevent injury to occupants and passers-by.

It is estimated that about $85,000 of stone replacement work should be undertaken in the near future to make the building secure. In view of the congested conditions and the need of a modern and larger building, the treasury department has recommended a new one at a cost of $1,000,000 and that additional land required would cost $375,000.

Wichita Falls Still Waits.

Wichita Falls and Fort Worth are both suffering from congestion in the postoffice buildings, but the intensive efforts to get million dollar postoffices in both these places seem unavailing at present. Beaumont is also making a fight for a postoffice at an estimated cost of $400,000.

Representatives Lanham, Parrish and Box have been bending efforts to get these projects through, but have received little encouragement from the postoffice department. The department, however, recognizes the needs in these cities and realizes it would be an economy in the long run but the government hasn't got the money. The congressmen are also confronted with the fact that long pending projects will be given the preference when the state of the treasury permits building operations to begin.

CIRCULAR LETTERS
Multigraphing, Addressing Mailing, Mimeographing, Map Reproduction, Typewriting.
Wichita Multigraphing Co.
Phone 3286. Exchange Nat'l Bank Bldg., 703 1-2 Seventh St.
WICHITA FALLS, TEXAS

SUPREME RADIATOR COMPANY
Phone 2804 715 7th St.
Let us repari or build your Auto or Tractor Radiator.

AUTO PARTS FOR FRANKLIN CARS
Franklin Sales Co.
911 LAMAR

LONGER LIFE FOR YOUR CAR
USE ALEMITE
RANDLE AUTO SUPPLY CO.
906 Scott Ave.

The Specialty Shop
Balcony Kimberlins
Teeth and Indiana.
Features Infants' and Children's wear, Sport Suits, hand-knitted or crocheted to order; Household Linens and Practical Art Craft.

Insurance Sound Fair
Prompt, fair loss settlements make our INSURANCE SERVICE all the name implies.
We write all kinds of Insurance
CRANE-MORSE Co
208-10 BOB WAGGONER BLDG
REAL ESTATE INSURANCE

Brunswick
4,000 Records in Our Stock
Surely we have something you will want.
Nunn Electric Co.
909 Scott Phone 5837

Victor
4,000 RECORDS
Nunn Electric Co.
909 Scott Phone 5837

REPAIRS
We Fix Your Trunk
Make keys for any kind of lock, duplicate keys of all makes, repair talking machines, cash registers and safes.
Andrew Young Co.
Successor to Young & Webb
904-A 8th St. Phone 6358

AUTO GREASING With ALEMITE
Ask
RANDLE AUTO SUPPLY CO.
906 Scott Ave.

P. L. MYERS
Graduate Chiropractor
Hours: 9 to 12; 2 to 7
Room 10, 812 1-2 Ohio Ave.
Telephone 2298

Service Dept. for All Makes of Typewriters
WICHITA TYPEWRITER EXCHANGE
715 Indiana Phone 2222

ALEMITE
LUBRICATING SYSTEM
SEE
RANDLE AUTO SUPPLY CO.
906 Scott Ave.

Drs. Bailey & Strong
Medicine, Surgery.
310 American Nat'l. Bank Bldg.
Phones: Res. Dr. Bailey, 6428. Res. Dr. Strong, 2967. Office, 5908.

Chiropractors
BLACK & BLACK
PALMER GRADUATES
X-RAY EXAMINATIONS
812 Nat'l. Bk. Commerce. Phone 2599

Dr. Ben Schultz
Consulting Physician and Surgeon
Special attention given to
Diseases of Women
Phone 6990, Ward Bldg.
605 1-4 Eighth St.

AUDITORS INCOME TAX ACCOUNTANTS
AUDIT CO. of TEXAS
BASEMENT FIRST NATIONAL BANK
PHONE 2797

DRS.
Hampshire & Hoover
SKIN AND VENEREAL
316-18-20-22 Bob Waggoner Bldg.
Phone 2619

YOUR VIEWPOINT ON OUR EXPERIENCE

One of the genuinely satisfactory things about experience in banking, from your viewpoint, is that you get just as full and helpful benefit from it, by becoming a member of our family today, as the oldest depositor on our books. You reap the full advantage of 37 years experience.

THE FIRST NATIONAL BANK
Indiana at Eighth Street
Established 1884
The Convenient Bank.

INSURANCE
Why dread the danger of fire on your personal property?
"LET US PAY YOUR LOSS."
LOUIS A. ROBINSON & CO.
Basement Bob Waggoner Bldg.
Office Phone 3263 Residence 3804

COURTESY CONFIDENCE
NOT A COPPER CENT EVER LOST BY DEPOSITING IN A GUARANTY FUND BANK
Wichita State Bank & Trust Co.
BOB WAGGONER (CLINT WOOD) BLDG.
Safety Deposit Boxes for Rent, $3 Per Year.
SERVICE SECURITY

SECURITY NATIONAL BANK
"The Bank of Dependable Service"
Corner Eighth St. and Ohio Ave.
We Appreciate Your Business

INSURANCE—ALL KINDS
This is the season of Fires. Protect your home by Insuring with us.
"Get the Sharpe Service"
SHARPE INSURANCE AGENCY
328 Bob Waggoner Bldg Telephone 2526

HOTEL ARGONNE
INDIANA AVENUE AND TENTH STREET
Monthly Rates
Rooms with private bath and phine $65.00
Rooms with connecting bath and phone $50.00
Outside rooms, per week $10.00
PORTER SERVICE AND CAFE
"IN THE HEART OF ACTIVITIES"
Telephone 5450

CHAPMAN CLEANING CO.
"WE KEEP YOU NEAT"
Work Called For and Delivered
904 Scott Ave. Phone 2700

Osteopathic Physicians and Surgeons
DRS. SCHARFF & PETERSON
Diagnosis (Osteopathic and Laboratory) General Practice Diseases of Women
—SPECIALTY WORK—
DR. A. O. SCHARFF, Colon and Rectal Diseases.
DR. R. H. PETERSON, Ear, Nose and Throat.
Phone 5664. 308-9-10 Kemp & Kell Bldg.

THE ROBBINS CO.
INSURANCE AGENCY
"Phone Us and We Will Come to You"
420-22 Bob Waggoner Bldg. Phones, Office 2101, Residence 2764