TUESDAY

THE SNYDER DAILY NEWS

VOL. 19, NO. 305 SNYDER, TEXAS (79549) TUESDAY, APRIL 22, 1969 EIGHT PAGES—PRICE 10c

The SDN Column

You've probably heard it said that you can prove just about anything with statistics.

The other day I read where someone set out to prove that you can prove nearly anything with statistics, and he developed a pretty good case.

The "Saturday Review" disclosed a survey that was taken in a major city, designed to show that public opinion surveys may not always reveal what the public really believes, or what the public really does.

The surveyor in this case took a stack of books and went onto the street, asking people at random to tell him their favorite types of books. Each person who agreed to participate was promised one of the books from the stack carried by the surveyor, but of his own choosing.

Well, a big majojrity named the Bible, Shakespeare's plays and other classics as their first choice in reading material. This was duly noted by the surveyor among his statistics.

But, when given the opportunity to select free books from the surveyor's stack, which included all types of literature, nearly all selected popular novels, murder mysteries and popular adventures.

★ ★ ★

J. D. Hinton has come forward and identified himself as one of those in favor of daylight saving time. An early riser, Hinton said he hated to wait around a couple of hours before going to work every morning.

Anyway, daylight saving time is on the way because it is too late to do anything about it this year. It will go into effect next Sunday morning, and if the experiences of past years are an indication some people will miss church services next Sunday and others who plan to arrive early enough for Sunday School or Bible classes will get to the church just in time for the morning preaching service.

There are so many pro-DST and anti-DST people around that it looks more and more like the legislature will eventually come up with some sort of vote, or at least a popularity poll, before making a decision on the question of exempting Texas from DST in the future.

—WACIL McNAIR.

★ ★ ★

Today In History

By THE ASSOCIAED PRESS

Today is Tuesday, April 22, the 112th day of 1969. There are 253 days left in the year.

Today's highlight in history:

On this date in 1889, thousands of homesteaders swarmed into the Oklahoma Territory and staked out claims to government territory.

On this date

In 1370, the first stone of the fortress and prison known as the Bastille was laid in Paris.

In 1793, the United States proclaimed its neutrality in a war between France and Britain.

In 1864, the U. S. Congress authorized the mint to use the motto: "In God We Trust," on coins.

In 1898, the first shot was fired in the Spanish-American war. The U.S.S. "Nashville" captured a Spanish merchant ship off Key West, Fla.

In 1915, the Germans used poison gas for the first time in World War I, in the battle at Ypres, Belgium.

In 1944, in the Pacific war, Allied soldiers invaded New Guinea.

Ten years ago — Christian A. Herter was sworn in as secretary of state after the resignation of John Foster Dulles, who was gravely ill.

Five years ago — The New York World's Fair opened.

One year ago — The Interstate Commerce Commission moved to force railroads to meet certain standards in passenger train accommodations.

★ ★ ★

THE WEATHER

SNYDER TEMPERATURES: High reading Monday 83 degrees; low, 51; reading at 7 a.m. today 60 degrees.

Northwest Texas: Fair and warm tonight and Wednesday. Low tonight 52 in northwest to 65 in southeast. High Wednesday 82 to 90.

North Central Texas: Fair and warm tonight and Wednesday. Low tonight 56 to 64. High Wednesday 82 to 88.

Northeast Texas: Fair and warm tonight and Wednesday. Low tonight 54 to 60. High Wednesday 80 to 85.

Coast: Mostly east to southeast winds 6 to 12 knots, increasing Wednesday.

South Central Texas: Fair and mild through Wednesday. Low tonight 55 to 65. High Wednesday 82 to 92.

Southeast Texas: Fair and mild through Wednesday. Low tonight 54 to 65. High Wednesday in 80s.

SNYDER AN ALL-AMERICA CITY

BOATING HOME — Residents of Grand Forks, N.D., Riverside Drive area have to use a boat if they want to get to their homes. Floodwaters of the Red River cover the streets and surround homes in the area. About 65 homes are flooded. Note fire hydrant at right center. (AP Wirephoto)

GANGS ROAM STREETS

Clash In San Antonio

SAN ANTONIO (AP) —As many as 1,000 youths, mostly Negro, roamed parts of downtown San Antonio Monday night, smashing windows, rushing the Alamo and HemisFair, stealing weapons, goading police and seeking to disrupt a river parade, part of the annual Festival.

It was the second time in two years that disturbances broke out during the river parade.

Police wearing riot helmets and carrying nightsticks forced the remnants of the crowd down a side street and ended the affair about two hours after it began.

One youth suffered cuts on the knee and wrist from a broken shop window. Apparently there were no other injuries.

Police never clashed with the crowd.

The 1,000 figure came from Police Chief George Bischel.

The chief said, "We had enough men to bring the activity to a conclusion anywhere along the line but we would have had to use force and make mass arrests." Only two arrests were made.

The crowd, roaming down one side of the street, chanted "oink, oink, pig, pig" at officers on the other side of the street.

From 6 to 8 pistols were believed stolen when crowd members smashed the window of a pawn shop and entered.

Display windows of four firms were smashed. HemisFair Plaza was broken into and glass doors at the HemisFair Convention Center were shattered.

The crowd sought to charge into the Alamo but police halted the effort. Another attempt to charge the Tower of The Americas at HemisFair nearby also was stopped and the elevators of the towering structure were run to the top and kept there.

Several police said they were told not to use force or make arrests unless they were under personal attack or were authorized by Bichsel.

Police kept their riot helmets out of sight until the door panes were broken at the Convention Center.

The downtown march began about 9 p.m. with about 85 or 90 in the main body followed by 50 or 60 others. The crowd grew larger and noisier as it marched.

Present to prevent trouble were police, sheriff's deputies, the sheriff's auxiliary and Texas highway patrolmen.

Automakers Accept Plan On Repairs

WASHINGTON (AP) — Sen. Philip A. Hart said today auto makers have agreed to increase payments to dealers so car buyers can have a better chance to get the warranty repairs they pay for when they buy a car.

Hart said Ford, Chrysler and General Motors also had started action in Detroit to put more emphasis on making new cars easier to fix.

But that has not been enough, several witnesses before Hart's Senate antitrust subcommittee said in their prepared testimony. Hart, a critic of the automobile industry in the car repair hearings, describes the Detroit steps as a start toward solving the problems.

Edwin J. Mullane, a Ford dealer from Newark, N.J., said factory reimbursement for warranty repairs still is inadequate.

"The dealer, who has been much maligned in this warranty crossfire, has not been given the tools to make good on the promises of the manufacturer," Mullane said.

Crusade Is Continuing

Some 2,000 persons attended the second service of the Encounter Crusade last night in the Scurry County Coliseum, and services were to continue through Friday evening, beginning at 7:30 p.m. daily.

Several delegations from churches in neighboring counties were present for the Monday evening service, including a bus load from Big Spring. The Rev. Miller Robinson, pastor of Colonial Hill Baptist Church, presided at the Monday night service. The Rev. Ralph Neighbour of Dallas is the visiting evangelist, while Gerald Ray of Sagamore Hill Baptist Church in Fort Worth, is directing music. Oris Baldwin, minister of music at First United Methodist Church at Hurst, is guest soloist.

A "magic show" is planned for youngsters 8 to 12 preceding the Thursday night service.

Twenty - three churches representing seven denominations are participating in the Crusade.

Liner Crash Kills 44

CALCUTTA (AP) — An Indian airliner crashed Monday night while flying over East Pakistan, killing all 44 persons aboard, an aviation ministry official said today.

The plane, a Fokker Friendship model, was on a flight from Silchar, in the East Indian state of Assam, to Calcutta. The official said it crashed near Khulna, about 80 miles northeast of Calcutta, after apparently running into a 60 mile-an-hour thunderstorm.

There were 40 passengers and four crew members aboard.

A spokesman for the airline said all were Indians.

Costly Education About Education

DOYLESTOWN, Pa. (AP) — The federal government has spent nearly $200,000 in the last 30 months in an elementary school here to find out how a child learns.

And with the grant almost exhausted, teachers still aren't sure.

The experimental learning project, called PEP for Personalized Educational Prescriptions, tested 45 youngsters in the second and third grades—all sexes, colors and religions; average, exceptional and slow learners.

Thant Says Suez Situation 'Grave'

UNITED NATIONS, N.Y. (AP) — Secretary-General U Thant declared today the U.N. cease-fire along the Suez Canal sector is almost totally ineffective "and a virtual state of active war now exists there."

Thant made the statement in a special report to members of the U.N. Security Council.

He did not request a council meeting, but the urgency of the report indicated that members of the 15-nation council would now enter into consultations on what course to follow.

"I feel it necessary to employ the unusual means of a special report from the secretary-general to the Security Council, to call most urgently to the attention of members of the council the prevailing situation in the Suez Canal sector, which, in my view, is very grave," Thant said.

* * *

By RODNEY PINDER
Associated Press Writer

JERUSALEM (AP) — Israeli warplanes streaked over Jordan again today, and an Israeli military spokesman said they knocked out the major part of Egypt's early warning radar network. Amman Radio said it was Israel's heaviest air attack in more than a year.

A senior member of the Israeli general staff said the attack on two Egyptian radar sites in south Jordan was a partial answer to Egyptian artillery bombardments over the Suez Canal during the past month.

"There are still a lot of options open to us, and I think we will make use of them in due time," he added in a warning of further action.

Egypt meanwhile reported that its patrols crossed the Suez Canal again during the night to attack Israeli positions on the east bank.

Israel said its planes also hit two Arab guerrilla bases in north Jordan.

The Israelis said one plane was shot down and the pilot was presumed dead. Jordan said two other Israeli jets were damaged, and Red Crescent officials said they had been told the pilot of one parachuted into southern Jordan and was captured by Saudi Arabian troops stationed there.

The Israeli spokesman told a news conference the radar sites hit today were Egypt's sole watch points in Jordan for Israeli aircraft and had compensated to some extent for the loss of the Sinai Desert during the 1967 war. Another spokesman said the sites blanketed Israeli air activity from Tel Aviv south to the Suez Canal.

The Israeli spokesman told a It was believed Egypt's only radar stations left are within its own boundaries west of the canal.

Jordan said seven Arabs, including four soldiers, were killed, and 22 persons were wounded in the series of air strikes.

The Israelis gave no details on the length of the raids or the number of planes taking part.

Cairo Radio reported that Egyptian troops crossed the canal during the night, clashed with Israeli defense positions and fought their way out of Israeli ambushes. The report said the Egyptian patrols killed five Israeli troops and returned with only two men wounded.

Meanwhile, Israel planned to celebrate the 21st anniversary of independence today under strict security precautions and without a full-scale military parade for the first time since the state was created in 1948.

BACK WITH THE AMERICANS — Spec. 5 Thomas H. Van Putten, 21, of Caledonia, Mich., arrives at the U.S. Army hospital in Long Binh after being found in Tay Ninh province. He had been listed as missing for more than a year and was located 18 days after he escaped from the Viet Cong. Before being captured, Van Putten weighed about 185 pounds. Spokesmen said he now weighs 121 pounds. (AP Wirephoto by radio from Saigon)

SUPREME COURT RULING

Welfare Costs To Skyrocket

BY THE ASSOCIATED PRESS

The Supreme Court ruling ending residence requirements for welfare recipients will add $125 million to $175 million a year to relief costs around the nation government sources have estimated.

The high court's decision Monday, however, could result in savings on the part of states who pay lower benefits through migration to states offering higher payments.

Between 100,000 and 200,000 persons around the nation will benefit from the decision, which strikes down all one-year—or higher—residency requirements in order to receive welfare. Forty states and the District of Columbia have them. Some of the states affected have residency requirements of up to five years.

Secretary of Welfare Robert H. Finch, commenting on the decision, said the 40 states "really are going to have to scramble to meet the extra budgetary load."

The federal government pays about 55 per cent of the total welfare load.

Officials in such states as Mississippi and Arkansas foresaw a migration of poor people from their states to others paying higher welfare rates.

"We will not have much of a problem... because we have mostly outmigration," said a spokesman for the Mississippi Public Welfare Department.

Arkansas Welfare Commissioner Len Blaylock commented, "Quite a few of the people who are on welfare in Arkansas may want to migrate to a state where the welfare benefits are much greater than they are here."

Reaction was similar in Georgia where a state official said, "Georgia is not one of the high payment states. If anything, there would be a tendency to migrate out of this state..."

However, Louisiana Welfare Commissioner Garland Bonin declared, "There is no doubt that it will increase our rolls and cost us more money."

Welfare directors in Michigan, Oklahoma, Washington State and Indiana said they feared their states would suffer financially and, in some cases, result in a cutback in the amount of assistance.

Bay Veterans Against Freedom Flights

MIAMI (AP) — Bay of Pigs veterans have come out against the refugee flights which bring 850 Cubans here every week.

"Fidel Castro is the biggest beneficiary from the freedom flights," says an editorial in Giron, organ of the unsuccessful 1961 exile invaders of Cuba.

"The flights rid the Castro regime of countless internal problems, both economic and political."

The U.S. government finances the flights. About one-third of the refugees remain in the Miami area.

Red Losses High In Ground Battles

SAIGON (AP) — U.S. Marines caught 150 North Vietnamese trying to cross a river southwest of Da Nang Monday and killed at least 50 of them with the help of artillery and an aerial gunship, military spokesmen said today. One Marine was wounded.

It was one of two ground battles reported by the U.S. Command. The Viet Cong shelled 17 allied bases and towns Monday night, and a delayed report told of heavy material damage to the U.S. air base at Nha Trang, 200 miles northeast of Saigon, in an attack with rockets and recoilless rifles Sunday night.

The Marines sprayed the North Vietnamese with machine guns in an area 16 miles southwest of South Vietnam's second largest city as the enemy attempted to cross the Vu Gia River in sampans. Mortar shells and artillery rained on the boats and a Spooky gunship raked them with 6,000 rounds a minute from its mini-guns.

The Marines counted 50 enemy bodies floating downriver after the shooting, and only one Leatherneck was wounded, officers said.

In another action 27 miles northwest of Saigon, North Vietnamese regulars attacked a column of armored personnel carriers from the 25th Infantry Division in night bivouac. But they were beaten back in a 15-minute firefight, leaving 21 dead, the U.S. Command said. No American casualties were reported.

The nightly shelling Monday night hit a chain of militia posts in the Mekong Delta, an American 25th Division artillery camp 28 miles northwest of the capital, the Phan Rang airfield on the coast, and a U.S. Navy patrol boat use at Tra Cun, 23 miles northwest of Saigon.

The U.S. Command said several Americans were wounded and damage was light. Four South Vietnamese civilians were reported killed and 19 wounded.

Concessions Seen By Ireland Brass

BELFAST, Northern Ireland (AP) — Northern Ireland's embattled prime minister, Terence O'Neill, was reported ready today to agree to the principle of "one man, one vote" in local elections in an attempt to clam the turbulent crisis.

Supporters of O'Neill who reported this said the concession would be accompanied by a postponement for at least a year of the local elections due in 1970.

At present the veto in local elections is confined to property owners and their wives, a system that the Roman Catholic minority contends keeps Protestant governments in power in towns where the Catholics have a numerical majority of the population.

The same voting system prevailed in the rest of the United Kingdom until 1948.

Rioters stoned two police barracks Monday night in Belfast, and threw flaming gasoline bombs in the streets, but British troops guarding key installations in Northern Ireland stayed out of sight.

By ABIGAIL VAN BUREN

DEAR ABBY: This is for that soldier who didn't see how his girl friend back home could possibly be carrying HIS baby. (His mother had written that his fiancee was four or five months along, and he had been in Viet Nam for six months.)

Tell him for me that if he loves the girl not to take his mother's word for how far along she is.

I am living proof that all babies don't take nine months. My first baby was born early in February, having been conceived during a three-week period in June when my husband's ship was in port. My mother-in-law practically wore her fingers out counting up that one. (Actually, I don't think she really doubted me, but some of her friends couldn't count.)

My next child, according to my doctor's calculations, was premature; yet she weighed 6½ pounds and had long fingernails. My third was way off schedule — a 10-month baby!

The point I am trying to make is that not all women's pregnancies are alike, or according to the book. Thank you.

BEEN THERE

DEAR BEEN THERE: Many others wrote to say the same thing. So, don't despair. Those who count, don't count!

* * *

DEAR ABBY: What would you do with a wife who holds a half-time teaching position which nets her $2,000-a-year but refuses to save any part of it? Instead she spends it on idotic clothing and cosmetics until there is no room in the house for more. She takes off on European tours every summer and is now scheduling another one. She wants me to go along and blow my savings at the rate of $500-a-week looking at gardens, museums, and cathedrals from Norway to Italy.

I have pleaded that each of her European jaunts consumes as much as I can set aside in one year, thus putting me that much further from retirement. Shall I tell her to buy a one-way ticket this time?

DEAR DISGUSTED: You're the one who is spending money you can't spare on trips you don't enjoy. Be a man, and tell her what's on your mind. She might surprise you and let you stay home.

* * *

DEAR ABBY: I am 26 years old, have no serious problems, but I need a little advice. My figure is just fine until it comes to my hips. They are way out of proportion to the rest of me. It runs in my family. If I diet, I lose in all the wrong places. I'd like to reduce my hips about 20 inches. But how?

HIPPY

DEAR HIPPY: If your "fat" is on your hips, if you diet, that is where you'll lose. Rolling on the floor is good exercise, and so is walking — but not to the refrigerator.

* * *

DEAR ABBY: Please print this for the 13-year-old "future M.D." who says that men aged 60, 70, and older have no business fathering children:

May I say that I think men in that age group make much better fathers than younger men who are so busy breaking their necks in the climb for success that they hardly know their children.

I am 35 and have been married for two years to a man who is 64.

My first husband dropped dead at age 36 with ulcers, emphysema, and other complications. He was a chain smoker and heavy drinker and was in poor health all the eight years we were married. We wanted children, but were not able to have any.

My present husband is a non-smoker and non-drinker and is in top physical condition. I recently presented him with a son and we're not thru yet.

When my husband was 53, he walked up and down the Grand Canyon in one day. His 20-year-old companion had to send for a mule to finish the trip up. He couldn't make it. At 60, my husband walked to the top of the Washington Monument in 39 minutes.

Clean living and exercise are the main factors in a man's health, not age. Sign me . . .

WIFE OF A 64-YEAR-YOUNG MAN AND PROUD OF IT"

* * *

Everybody has a problem. What's yours? For a personal reply write to Abby, Box 69700, Los Angeles, Cal. 90069, and enclose a stamped, self-addressed envelope.

FOR ABBY's booklet, "How to Have a Lovely Wedding," send $1 to Abby, Box 69700, Los Angeles, Cal. 90069.

THE SNYDER DAILY NEWS

Published Sunday morning and each evening except Saturday by the Feather Printing and Publishing Co., Inc., at Snyder, Texas 79549.

Entered as second-class matter at the Post office at Snyder, Texas.

SUBSCRIPTION RATES: By carrier in Snyder 25 cents per week $1.50 per month. By mail in Scurry and adjoining Counties: one year $9.95. Balance of Texas one year $12.50. All other States $15.00.

MEMBER OF THE ASSOCIATED PRESS.

The Associated Press is exclusively entitled to use for republication all news dispatches in this newspaper also local news published herein. All rights reserved for republication of special dispatches.

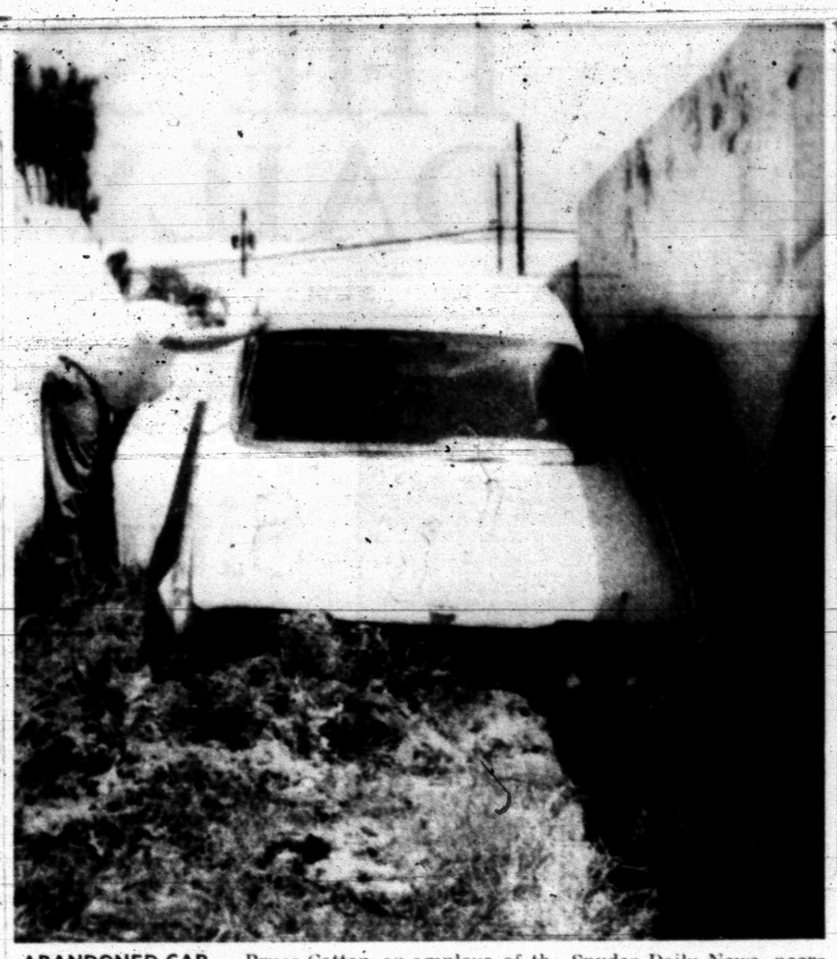

ABANDONED CAR — Bruce Cotton, an employe of the Snyder Daily News, peers inside a vacant 1960 Model Ford that was abandoned on the east slope of Deep Creek at the Twenty-eighth Street crossing yesterday about noon.

Theft Cases Are Probed

City Police have been busy lately investigating numerous complaints of theft and vandalism.

Someone stole fishing gear valued at $70 from the car of Charles Wellborn, Jr., 2800 Thirty-seventh Street, while it was parked in an alley behind his house between 1 p.m. last Saturday and 8 a.m. last Sunday.

Vandals fired a gun at Wilson Motor Company on the East Highway sometime over the weekend. The slug caused $100 damage to a plate glass window.

Thieves took four hubcaps valued at $109.40 from the car of Matt Allen, 3503 Fortieth Street, while it was parked at the Scurry County Coliseum Sunday night during the Encounter Crusade. At the same time, hubcaps valued at $80 were removed from the car of Billy Gober of Ira.

MARKETS

FORT WORTH (AP) — Cattle 800; calves 600; bulls and calves steady; feeders and cows steady to strong, spots 50 higher; cows 20.10-22.50; cutters 19.00-21.50; canners weak 15.00-19.00; bulls 24.00-25.00; good calves 28.30-29.50; good and choice feeder steers 33.20-34.00; heifer mates 29.10-29.90; choice and prime steer calves 45.90-51.10; good and choice 31.90-46.00; choice heifers 32.90-27.60; good and choice 29.90-32.00; standard and good 27.00-27.60; good and choice bulls 29.40-38.00; good and choice cows with calves 185.00-232.00.

Hogs 400; steady; 2-3, 200-245 lbs 19.50-20.00; sows steady; 1-3, 270-465 lbs 15.00-17.00.

Sheep 500; steady; good and choice spring lambs 29.00-31.00; shorn 27.00; ewes 10.00; good and choice spring feeder lambs 27.00-27.50.

SHS Grads Are Honored

Three Snyder High School ex-students were recognized at the 23rd annual All-College Recognition Service at Texas Technological College Saturday afternoon in the Lubbock Municipal Auditorium.

Honored were James B. Murphy, a senior in the school of arts and sciences; Steven B. Moffett, freshman Business Administration student; and Karan Ann Sadler, freshman student in the school of arts and sciences. Murphy's parents are Mr. and Mrs. Martin Murphy. Moffett is the son of Mr. and Mrs. James M. (Speedy) Moffett, and Miss Sadler is the daughter of Mr. and Mrs. B. A. Sadler.

The Recognition Service is the occasion on which the college pays tribute to those of its students who during the preceding two regular semesters have contributed with distinction to the college in the fields of scholarship and leadership. The students have ranked in the upper three per cent of their classes.

Prinicipal address was by Dr. Glenn E. Barnett, Executive Vice President of Texas Tech.

Woman Hurt In Mishap

Laurne Munoz Luna, 50, Anson, received minor injuries in a two-vehicle collision on Avenue S at Twenty-third Street at 1:48 p.m. Monday.

She was taken to Cogdell Memorial Hospital by Snyder Ambulance Service and released after receiving treatment.

She was a passenger in a 1965 Model Chevrolet operated by Margaret Munoz Parker, also of Anson. Damage to the car was placed at $500.

Driver of the other vehicle, a 1964 Model Dodge stationwagon, was Frantz LaDonia Bowden, 3706 Austin. Damage to it was set at $356.

City Police also investigated another mishap that occurred at 7:05 a.m. Monday in the 300 block of Twenty-eighth Street.

Involved were the 1964 Model Ford of James B. Lewis, Jr., 308 Twenty-eighth Street, and the 1957 Model Mercury of Earnest Wade Davis, 2709 Avenue Q. Damage to the Mercury was estimated at $100, and damage to the other car was placed at $100.

Car Found Abandoned Beside Creek

It was just another Monday. Tommy Cotton, a printer at the Snyder Daily News, was returning to work after the noon hour. Suddenly, he was startled to see a car on the east bank of Deep Creek near the low water bridge in the 1900 block of Twenty-eighth Street. It hadn't been there when he went to lunch.

Police Patrol Sergeant D'Wayne Jernigan also made the discovery, and he and Patrolman Brad Gambrell went to investigate. They discovered the battery of the car — a 1960 Model Ford — was missing along with the driver. The vehicle was registered to a Hermleigh man and still carried last year's plates.

Officers called a local wrecker service and had the vehicle impounded.

"The owner can see us about getting it back," they said.

Tax Plan Reaction Varied

WASHINGTON (AP) — President Nixon's proposals for major reforms in the nation's tax code brought generally favorable congressional response, although some criticism developed over the plan to repeal the 7 per cent investment tax credit.

Besides calling for an end to the tax credit, Nixon said Monday he also wants the 10 per cent income surtax cut in half; elimination of income taxes on the nation's poverty ridden families and insurance that the very rich would have to pay some tax.

"We shall never make taxation popular," Nixon said in a message to Congress, "but we can make taxation fair."

House Democratic leader Carl Albert of Oklahoma said he wanted to check the details before making a definite judgment, but a first reading indicates "it seems to be pretty consistent with good Democratic policies."

Republican Sen. Jacob K. Javits of New York said the repeal of the investment credit, which allows businesses to deduct 7 per cent of what they spend in new equipment and plants from tax payments, could result in an economic recession.

He said the proposals "will be strictly a Republican-Democratic fight," since GOP members generally favor extending the credit, while Democrats are opposed on grounds it is fueling inflation.

Another Republican, Everett M. Dirksen, the Senate GOP leader, also was unenthusiastic about repealing the tax credit.

However, not all the criticism came from Republicans. Sen. Vance Hartke of Indiana, a Democratic member of the Senate Finance Committee, said:

"As far as I am concerned, I would like to expand the 7 per cent credit and make it available for retraining of skilled workers. The shortage of skilled labor is one of our most pressing problems.

However, the President got a better reception regarding the aims if not the details of his other proposals.

Senate Democratic Leader Mike Mansfield endorsed the surtax reduction as "an objective we would all like to achieve."

House GOP Leader Gerald R. Ford of Michigan said the President is proposing "bold steps in response to urgent needs" and will move the country toward "a common sense and fair tax structure."

Pennsylvania's Hugh Scott, the assistant Senate Republican leader, said Nixon has proposed "genuine tax relief" and will get wholehearted backing from GOP members in Congress.

Mansfield said he like Nixon, favors giving relief to low income families, but he thinks there might be better ways than the President's plan to allow families not to pay any taxes on earnings below $3,500 a year.

"I think perhaps an increase in personal exemptions from $600 to $1,000 or $1,200 could be just as beneficial to the low-income groups and simpler to understand and appreciate," Mansfield said.

Reaction from business and industry, particularly to the repeal of the tax credit, was on the unfavorable side as the stock market fell sharply Monday.

Thomas M. Goodfellow, president of the Association of American Railroads, said repeal would "discourage purchase of new cars and locomotives the railroads need to meet the nation's growing transportation needs."

While we share a common concern over inflationary pressures, we should hope these facts regarding a vital industry will receive further serious consideration," he said.

Meat Bill Ready For Gov. Smith

AUSTIN (AP) — Legislators completed action today on a bill setting up mandatory statewide meat inspection for the first time.

House members passed the Senate bill last week, 133-12, and senators accepted today a House amendment providing overtime pay for meat inspectors called out after hours.

The measure was required under the U.S. Wholesome Meat Act of 1967. Otherwise, all Texas slaughter houses and meat packing plants would be placed under federal inspection, even those dealing exclusively in intrastate commerce.

The bill now goes to Gov. Preston Smith for signature.

Cost of the state inspection system will be $3.6 million over the next two years.

Sponsors said packers and slaughter house operators favored the measure because they preferred to deal with Austin rather than Washington.

Texas has had a voluntary inspection system since 1945, with packing plants and slaughter houses paying the costs. There is no statewide meat inspection system.

About 60 cities now operate meat inspection systems under the State Health Department's general supervision. Federal authorities said in 1967 about 85 per cent of the meat sold in Texas had been inspected by federal agents.

House Destroyed In In Monday Blaze

Fire of undetermined origin destroyed a 2-bedroom home about 15 miles southeast of Snyder near Hermleigh at 6:45 p.m. Monday.

Owner of the structure, Helen Bowen, was not at home at the time of the fire.

Firemen also answered a call to a car fire at the 3-D Motel at 1:55 p.m. Monday. Wiring was burned under the hood of a 1959 Model Chevrolet owned by B. Torres.

AUTO INSURANCE From Old Line Companies!
We Can Fill All Your Insurance Needs
Hugh Boren & Son
INSURANCE AGENCY
N. W. Cor. Sq. Phone 573-3555

TIGER THEATRE & CAFETERIA
"dine during movie time"
DIAL 37-2-12
MONDAY and TUESDAY
DOUBLE FEATURE
★★★ "PLANET OF THE APES' IS A BLOCKBUSTER. FASCINATING!" —Liz Smith, Cosmopolitan
20TH CENTURY-FOX PRESENTS
CHARLTON HESTON
in an ARTHUR P. JACOBS production
PLANET OF THE APES
RODDY McDOWALL · MAURICE EVANS
KIM HUNTER · JAMES WHITMORE JAMES DALY
LINDA HARRISON
APJAC PRODUCTIONS · MORT ABRAHAMS · FRANKLIN J. SCHAFFNER
MICHAEL WILSON · ROD SERLING · JERRY GOLDSMITH · PIERRE BOULLE · PANAVISION · COLOR BY DE LUXE
PLUS
20th Century-Fox presents
JAMES STEWART · DEAN MARTIN
RAQUEL WELCH · GEORGE KENNEDY
in BANDOLERO!
PANAVISION · COLOR by DeLUXE

IT'S A MONSTER SALE
SAVE $60 off reg. price
This offer applies to models 630, 632 and 636 only.

on your choice of three Touch & Sew zig-zag sewing machines by Singer including the Golden Touch & Sew* machine ... in either the "Copenhagen" desk or the "Barcelona" cabinet.
APPROVED S DEALER
ALLEN SEWING MACHINE CENTER
2415 Ave. S

400
Will Attend Sunday School at Colonial Hill Baptist Church on April 27! Why don't you attend at 9:45 a.m.?

BRIDE-ELECT HONORED — Miss Pam Cole, bride-elect of Mr. Powers Boothe, was honored with a bridal tea Saturday afternoon in the home of Mrs. L. H. Hardy, 3009 Denison Avenue. The chosen colors of hot pink and white were carried out in room and table decor. Appointments were in crystal and silver. Pictured above from left, Mrs. Russell Yorgesen, mother of the bride-to-be, the honoree, Mrs. Vestal Boothe, mother of the prospective groom, and Mrs. L. H. Hardy.

Pat Wells Hostess For Homemakers Club

The Young Homemakers met Thursday at Snyder Savings and Loan community room with Pat Wells as hostess. Sue Cotton led the THDA creed and Pat Wells led the prayer.

The group discussed having a bake sale and were reminded of the district meeting in Denver City on April 24.

Kathy Welsh gave a talk and showed crafts that she had made. Jane Browning received the hostess gift.

Those present were Peggy Foster, Jan Harris, Jane Browning, Diane Clifton, Barbara Scrivner, Pat Wells, Sue Cotton, Lavetta Sturdivant, Karen Pevehouse and Janie Crawford. Kathy Welsh was welcomed as a new member.

Sue Cotton will be hostess for the next meeting.

Musslewhite To Assist Yarborough

WASHINGTON (AP) — Benton Musslewhite, two-time challenger to Rep. John Dowdy, D-Tex., Monday was named legislative assistant to Sen. Ralph Yarborough, D-Tex.

Musslewhite will take a leave of absence from his Lufkin, Tex. law partnership to work for Yarborough.

A former star football player at Southern Methodist University, Musslewhite has served on the National Council on Physical Fitness and the National Advisory Committee on Area Redevelopment.

Southwest Book News

REFLECTIONS OF WESTERN HISTORIANS. Edited by John A. Carroll, University of Arizona Press. $7.50

"Reflections of Western Historians" demonstrates, if nothing else, that historians are more lively when talking for fellow historians than they are generally when writing books.

The new volume off the University of Arizona presses is a collection of 15 papers presented at a meeting of the Western History Association in 1967.

Most of the presentations are vignettes, naturally, and aim at interest rather than explaining some obscure event.

One of the items is "Kennedy and Johnson" by Joe B. Frantz, Texas historian now assembling materials for the Lyndon B. Johnson library at the University of Texas.

Another is "The Modern Texas Rangers"—a discussion of the officers' role in the farm labor disturbances in the Lower Rio Grande Valley of Texas. It is by Ben H. Procter, former pro football player who teaches at Texas Christian University.

Among the authors are Donald E. Chipman, North Texas State University; Michael E. Thurman, Southern Methodist; Otis E. Young Jr., Arizona State; David B. Gracy II, Texas Tech; and Walter Rundell Jr., the University of Oklahoma.

The editor, John Alexander Carroll, is with the University of Arizona and dedicates the book to the late historian, Walter Prescott Webb. Carroll was assisted by James R. Kluger.—The AP.

SHAKESPEARE AND THE VICTORIANS. By Aron Y. Stavisky, University of Oklahoma Press. $4.95.

Shakespeare lends himself to almost endless dissection. And when critics speak other critics answer.

The University of Oklahoma has just published a book in which a critic takes a look at the criticism of Shakespeare by the Victorians.

The particular subject appears to have been somewhat ignored previously. The Victorians were particularly interesed in placing Shakespeare in historical perspective rather than in psychological frameworks.

The book is in the higher altitudes of literature. The author is a Brooklyn resident.—The AP

THE INDIANS OF TEXAS. By W. W. Newcomb Jr., University of Texas Press. Clouthbound $7.50, paperback $2.95.

"The Indians of Texas" was first published in 1961 and is being reissued for rather obvious reasons—it is the sort of book that should be possessed by all Texans with any interest in their history.

The book takes the Indians from pre-historic times to their final near disappearance from the state, tribe by tribe.

Interesting particularly is the author's report that the Karankawas were not always the most vicious Indians on the continent. They had to be taught.

And the theory that Indians acquired horses here and there from the Spanish is downgraded. The writer believes the Indian horse culture, which transformed events in America, began at Santa Fe, N.M., where Indians were horseboys. They learned the art of training, riding and caring for the animals in a formal school and became the world's greatest horsemen.

After reading, this is the sort of book that should be preserved carefully.—The AP.

After 859 years in the center of the city, Paris's market, Les Halles, has joined the flight to the suburbs.

WAYNE BOREN CLYDE HALL

Snyder Insurance Agency

COMPLETE INSURANCE SERVICE

P. O. Box 530 Snyder, Texas

1820 26th St. Phone 573-3163

WOMEN

Rituals Given At Sorority

The Lambda Kappa Chapter of Beta Sigma Phi met Saturday evening in the community room of Snyder Savings and Loan to observe the Pledge Ritual and the Ritual of Jewels.

Receiving the Pledge Ritual, the first degree conferred to members of Beta Sigma Phi were: Lily Raschke, Carol Mitchell, Virginia Colvin, Barbara McClanahan, Donna House, Mona Bryan, Sue Cummins and Wanda Early. The solemn ceremony was given by President Patsy Elliott and Carol Cornelius, vice president. Following the ritual members gave the test for membership to the pledges.

The Ritual of Jewels, the second degree, was conferred to members, Jane Killian, Betty Clayton, Lanita Cox, Norma Lloyd and Camelle Williams, also given by the president and vice president.

Following the rituals a reception was hosted by Geneva Burleson and Patsy Elliott.

WOMEN's CALENDAR

TUESDAY

B&PW meets at 7 p.m. at Martha Ann Woman's Club with Clemmie Andress hostess. Nellie Smith, program chairman, with Mr. Bill Nixon, personnel manager of AM plant guest speaker.

Toperettes meet at Stanfield cafeteria, 7 p.m. Visitors welcome.

THURSDAY

Snyder Palette Club regular painting session and sack lunch at Dan Gibson building.

FRIDAY

El Feliz Club meets at 2 p.m. at Steak House with Laura Miller hostess.

SATURDAY

Twilight Garden Club flower show at Martha Ann Woman's Club.

Church Women United tea at nursing homes. All members urged to participate.

SUNDAY

Duplicate bride at Snyder Country Club, 1:30 p.m. Open.

Bacon-Tomato Soup

3 slices bacon
1 small onion, finely chopped (2 tablespoons)
1 can (10½ ounces) condensed tomato soup

Fry the bacon and drain; crumble and set aside. Pour off all but 1 tablespoon of the bacon fat in the skillet; add onion and brown. Mix tomato soup, 1 soup can water and the onion; heat. Add crumbled bacon. Makes 3 servings.

China Grove News

By MRS. N. F. HALL

Mrs. Sydney W. Williams and Mrs. Clarence T. Merritt visited Miss Ella Lee Hickey of San Angelo last week.

Mr. and Mrs. Leonard Allen recently visited Mr. and Mrs. Rockey Allen and family of Big Spring.

Sp-5 Johnathan R. White and Miss Susan Ivison visited Mr. and Mrs. J. D. Hall and family of Amarillo Sunday. They all attended the drag races at the dragway Sunday afternoon.

Mrs. Rachel Morgan and Mrs. Gladys Duncan of Coahoma were Sunday guests of Mr. and Mrs. Pete White.

Roy Dean Mize of Midland visited Mr. and Mrs. Hollis Mize Sr. Sunday.

Mr. and Mrs. D. L. Cotton of Dunn were Sunday dinner guests of Mr. and Mrs. N. F. Hall.

Mr. and Mrs. Paul Hunter of Colorado City recently visited Mr. and Mrs. Floyd W. Merket.

Mr. and Mrs. Danny Fenton of Snyder recently visited Mr. and Mrs. Arlis Cotton and family.

Mr. and Mrs. Arlie Taylor will leave this week for Temple where Mr. Taylor will undergo surgery.

School Menu

WEDNESDAY

Ground Beef and Spaghetti
Mixed Greens
Tossed Salad
French Bread & Butter
Ice Cream Bars
Milk

THURSDAY

Choice of Sandwiches
Buttered Corn
Cabbage & Apple Salad
Cookies
Milk

FRIDAY

Hamburgers on Buttered Bun
Whipped Potatoes
Pickle & Onion
Lettuce & Tomato
Whipped Jello w-Topping
Milk

Stuffed Yams

2 large yams (between 1¼ and 1½ pounds)
2 tablespoons butter
¼ teaspoon salt
⅛ teaspoon nutmeg
½ cup well drained crushed pineapple

Scrub yams; dry. Bake in a 350-degree oven until tender — about 1 hour. Cut in half lengthwise; scoop out pulp without breaking shells — you may have to leave a thin layer of the pulp in the shells. Mash scooped out pulp with butter, salt and nutmeg; mix in pineapple. Refill shells with yam mixture. Return to 350-degree oven and reheat — about 20 minutes; or refrigerate and reheat in the 350-degree oven for 40 minutes. Makes 4 servings.

EXTRA

FOODS AT EXTRA LOW PRICES!

Register For Daily Jackpot Now Worth $180.00

SHORTENING BAKE-RITE 3 Lb. Can 53c

TEA SHURFINE ¼ lb. 25c

YOU'LL SAVE MONEY BY SHOPPING WITH US

PINTO BEANS BIG CHIEF 4 Lb. 49c

SALAD DRESSING BEST MAID QUART 31c

SWEET PEAS SHURFINE EARLY HARVEST NO. 303 CAN 2 FOR 39c

VIENNA SAUSAGE SHURFINE CAN Save At Rainbow 4 For 89c

Mountain Pass TOMATOES No. 303 Can 2 For 43c
Mission SWEET PEAS No. 303 Can 2 For 35c
Shurfine Cut Green ASPARAGUS No. 300 Can 43c
Brown Beauty SPANISH RICE No. 300 Can 25c
Shurfine BEEF STEW 24-Oz. 61c
Gerber's BABY FOOD 4½-Oz. 6 For 65c
Food King SALAD OLIVES 10-Oz. 55c
Shurfine Lemon CAKE MIX 18½-Oz. 29c
Soflin FACIAL TISSUE 400 Count 25c
Soflin TOILET TISSUE 10-Roll Pkg. 81c

ICE CREAM GANDY'S ½ GAL. 69c

Market Sliced BACON 2 Lb. Pkg. $1.39
Wright's Dry Cured HAM Shank Portion Lb. 49c
BUTT PORTION, Lb. 55c
Armour Star Beef, First Cut CHUCK ROAST Lb. 59c
Strictly Fresh, Never Frozen PORK SPARE RIBS Med. Size Lb. 59c
First Cut Loin PORK CHOPS Lb. 65c
Armour Star Beef, Rib CLUB STEAK Lb. 79c
The King of Roasts, Prime RIB ROAST Lb. 79c

Ground HAMBURGER 3 Lbs. $1.00
Swift Premium FRYER BACKS 5 Lb. Box 69c
Fresh Sliced BOLOGNA 3 Lbs. $1.00
HOT FOODS PREPARED DAILY! Meat Loaf, Chickens, Beef Barbecue, Sausage, Beans and Potato Salad.
Quantities Limited, Grade A FRYERS Whole Only At This Price, Lb. 29c
SPECIAL WHOLE ROUNDS You Get Round U.S.D.A. Steak, Rump Roast, Choice Pikes Peak Roast Beef 60 to 70 Lbs., Lb. 79c
WE HAVE A PROMISE OF CATFISH THURSDAY EVENING!

EGGS

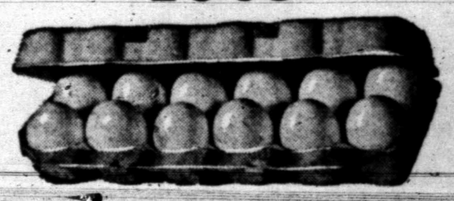

Ungraded Dozen 3 For $1.00

FRESH PRODUCE

POTATOES Russet 10 Lbs. 49c
LEMONS Lb. 19c
CELERY HEARTS Cello Ea. 29c
ONIONS Yellow Lb. 5c

WE GIVE BUCCANEER STAMPS DOUBLE ON WEDNESDAY WITH $2.50 PURCHASE OR MORE!

RAINBOW MARKET

1614 25th STORE HOURS 7 A.M. to 10 P.M. — 7 DAYS A WEEK Phone 573-3802

HOOKED!

STOCK EXCHANGE MOVE

Borrowers Face Delisting?

By JOHN CUNNIFF
AP Business Analyst

NEW YORK (AP) — Fewer miracles may be wrought in coming weeks by the power of corporate debt, which has been the electricity charging the razzle-dazzle financing of some recent mergers.

In the past there have been few limits to what could be accomplished with someone else's money, such as a peanut-size upstart company taking over an elephant-size corporation. Now there is a big limitation.

The action, which is certainly more important than some financial observers at first realized, was taken within the past week by the New York Stock Exchange.

First, it refused to list certain debt securities of two companies. And then it suggested that in the future, companies that use an abundance of borrowings to buy out other firms might, under certain circumstances, face delisting.

Motivating the action were requests by General Host Corp. and NVF Co. to list some of these debt securities on the Big Board.

General Host had issued $16.3 million of defentures as part of a financial plan to acquire another company. NVF had issued $102.6 million, also in connection with an attempted acquisition of an entirely separate firm.

Now debentures, like bonds, are borrowings. But, whereas bonds are claims on the assets of a company—its real estate, for example—debentures are backed by little more than the ability of the borrower.

In refusing to list these securities for trading, the exchange said it feared that earnings would not be great enough to pay the interest on the debt. In other words, the companies would show red ink.

"We think it unsound," said Merle Wick, a NYSE vice president. "Here were companies making money and they issue this sort of security that throws them into a loss position."

The exchange declined to delist the common stock of the companies, which is the security most often traded by the public. But it warned that companies using such financing methods in the future might be tossed off the board.

Why do companies issue such securities if impartial analysts feel them to be dangerous?

"The temptation and the opportunity for a small company to take over a big company is certainly very attractive," Wick said.

"From their point of view, the fact that earnings don't cover interest is not so important. They feel they can work it out in the future."

To Evaluate Water Plan

AUSTIN (AP) — The Texas Water Rights Commission was scheduled to say today whether it thinks the $9 billion Texas water plan will protect existing water rights.

The commission took nearly two hours of testimony of the 50-year plan April 10.

Representatives of the major river basins of the state filed written reports on the plan. A few, also made oral presentations, particularly East Texans, who are worried about the proposal to take "surplus" water from their rivers and move it by canal and other river beds to the drier areas of South and West Texas.

The plan also calls for tapping the Mississippi River for surplus water, moving it across Louisiana by canal.

Texas' water needs up to the year 2020 are to be taken care of under the plan, which will cost the state an estimated $3.5 billion. The rest of the money will come from the federal government.

Memory Is Lovely Lamp Of The Past

By HAL BOYLE

NEW YORK (AP) — Memory is a lamp.

It burns by day and by night. You can dim it during sleep but even then its beams gleam fitfully in your dreams, haunting your mind with images from before.

Yes, memory is a lovely lamp whose rays light up the past and keep it alive in the living present. Without that lamp our lives would be merely a blind stumble in the dark from one terror to another. By its help, however, our world has meaning.

Your own memory lamp is working pretty well if you can look back and remember when —

No wife ever took an overnight trip away from home without worrying whether she had emptied the pan under the icebox.

A bootblack was pleased to get a nickel tip because that was 50 per cent over what you had paid him for the shine.

The only people who owned two-car garages were those who had converted them from two-buggy barns.

Instead of trying to avoid measles, parents thought it was a good idea for the kids to have them and get them over with.

It was doubted whether the infant commerical aviation industry could succeed if it didn't continue to provide parachutes for every passenger.

You could buy a pretty good house for what it now costs to send a kid to college for a year.

Whether you had voted for him or not, your congressman on request would send you a free packet of garden seeds each spring.

Children yelled "Beaver!" everytime they saw a white horse or a man with a beard.

Only men told naughty stories in mixed company—and they were frowned on.

Actors and bankers always wore high collars.

Women movie stars hated to admit they enjoyed cooking for fear the public would think them less glamorous.

The most widespread fear among people in rural areas was the dread of having to end their days at the county poor farm.

It was easy to tell which kids wasted their time after classes shooting marbles for keeps in the schoolyard. They had raw knuckles.

Folks hesitated to order fish in a restaurant on Wednesday, figuring it was probably left over from the Friday before.

Some preachers joined economists in denouncing the five-day fiber of the working classes because they wouldn't know how to use their extra leisure time widely.

You could turn a neighbor back home green with envy by sending him a postcard telling him you'd driven all of 200 miles in a single day.

There were more enrolled Republicans than Democrats in America, more carpet sweepers than vacuum cleaners, and more lightning rods than television aerials.

A 12-by-12 board, burned continuously for one hour on all four sides, would still be stronger than a 9 by-9 inchboard never touched by fire. Even when exposed to fire, thick wood members retain their strength for long periods of time.

Junior Editors Quiz on CATSKILLS

QUESTION: *Where did the Catskill Mountains get such a strange name?*

* * *

ANSWER: The Indians were the first inhabitants of these wild, beautiful mountains, which lie on the west side of the Hudson River about 100 miles north of New York City. After Henry Hudson's trip up the river in 1609, the Dutch began to establish settlements and trading posts. The Indians had many traditions about ghosts or spirits living in inaccessible places in the Catskills. The Dutch held these mountains in superstitious awe. The word "kill" meant stream in Dutch, and there are many little "kills" dashing down through these mountains. As to the "cat" part of the name, many think it refers to the catamount, or cat-o'-mountain — meaning a wild cat who lives in the mountains. The larger puma or mountain lion may have been the cat the Dutch named the mountains after, although they are no longer found there. But there are plenty of other smaller catamounts around, the ones we call wild cats or bobcats. Our artist has been able to draw a cat and a kill together to represent the modern Catskills.

4-22

(Tim Kennedy of Macomb, Ill., wins a prize for this question. You can win $10 cash plus AP's handsome World Yearbook if your question, mailed on a postcard to Junior Editors in care of this newspaper, is selected for a prize.)

CROSSWORD PUZZLE

ACROSS

1. Religious work of art
6. Official seal
11. Near-sighted
12. Anxious
13. About
14. Mediate
16. That girl
18. Toddler
19. Genu
20. Service tree
22. Defraud
24. Ecru
25. Boredom
27. Pile
29. Vivacious
31. Obligations
35. Gossamer
38. Bird's beak
40. Pers. fairy
41. Drooping
43. Macaw
45. Body bone
46. U.S.A.
49. Near
50. Live coal
51. Contemporary
53. Shoddy
54. Course

DOWN

1. Boa
2. Peacock butterfly
3. Slender finial
4. Tinge
5. Thespian
6. Hindu weight
7. Small fastener
8. Intermediary
9. Sorceress
10. Primp
11. Billiard shot
15. Jacket
17. Sea bird
21. Insect
23. Inferior
26. Man's name
28. Animation
30. Time unit
32. Jujube
33. Clannish
34. Fortuneteller
35. Crosses a river
36. Smyrna figs
37. Rich frozen dessert
39. Flower leaf
42. Verse
44. Acidity
47. Shout
48. Affirmative vote
52. Six

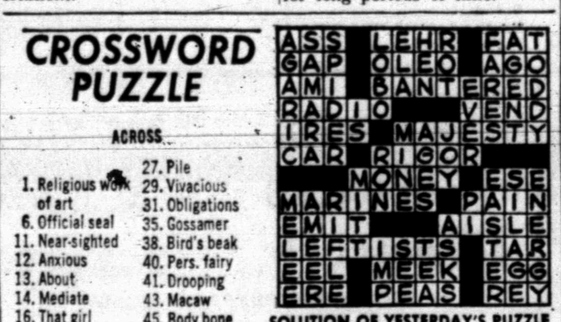

SOLUTION OF YESTERDAY'S PUZZLE

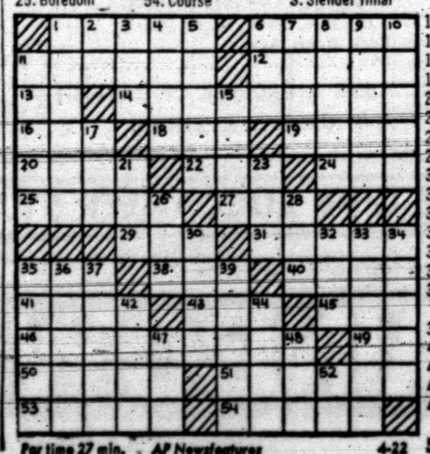

Par time 27 min. AP Newsfeatures 4-22

MARY WORTH

KERRY DRAKE

WAYOUT

JOE PALOOKA

DEBBIE DEERE

NANCY

REX MORGAN

DENNIS THE MENACE

"I GUESS WINTER'S NOT OVER YET. HE'S *STILL* WEARIN' 'EM!"

A-Bomb Survivor Wins Race

By DAVE O'HARA
Associated Press Sports Writer

BOSTON (AP) — Yoshiaki Unetani, a survivor of the atom bomb blast in Hiroshima in 1945, is the latest Boston A.A. Marathon champ from Japan.

The 24-year-old physical education instructor turned the 73rd annual Patriot's Day classic into a one-man race Monday as he outpowered a field of 1,152 and covered the 26-mile, 385-yard course from Hopkinton to Boston in a record time of 2 hours, 13 minutes, 49 seconds.

"This is the biggest marathon I ever won," the muscular 136-pound Unetani said after romping to an easy victory in sunny, 55-degree weather. "I've run in 21 marathons, all except this one in Japan, and I've won four. This was the biggest."

Unetani, who was just 9 months old when the atom bomb was dropped in Hiroshima, about 15 miles from his home, said he has been running since childhood, concentrating on long distances the past five years.

"I went to Mexico City for training last year but did not run in the Olympic marathon," he said. "Then I qualified for a trip to Boston by winning the Fukuoka Marathon in Japan (in 2:12:40-6) last December."

Unetani shook off a double-barrelled challenge by Mexico's Pablo Garrido and Alfredo Penaloza and shattered the course record of 2:15.45 set by New Zealand's Dave McKenzie in 1967.

Records were set at all six checkpoints en route as Unetani became the third Japanese runner to win the BAA since 1965 and the sixth since 1951.

Unetani surrendered the lead briefly to Garrido after 17 miles, then charged to the front to stay. He opened a 50-yard lead after 18 miles and then poured it on as he plodded flat-footed over the three tough hills, making famed Heartbreak Hill, the grave of many marathoners, look like a miniature slope.

Cheered on by Japanese-Americans waving Rising Sun flags, he ran the last seven miles by himself. Garrido hung on to finish second in 2:17:30, with Penaloza third in 2:19:56, Ron Daws of Minnesapolis fourth in 2:29:23 and Robert Moore of Toronto fifth in 2:21:28.

Ambrose Burfoot, the 1968 winner as a senior at Wesleyan University, finished 17th in 2:29:50. Johnny "The Younger" Kelley, 39, of Groton, Conn., the 1957 champion and the only other American winner since World War II, was 22nd in 2:31:36. Johnny Kelley, 61, "The Elder," of Watertown, was 186th in his 38th BAA run.

SPORTS

Is Jack Showing Signs Of Age?

By WILL GRIMSLEY
Associated Press Sports Writer

DAYTON, Ohio (AP) — At 29, Jack Nicklaus is showing concern over advancing age.

"Maybe we're all just getting too old," the big hitter from Columbus, Ohio, said today when asked why many of the name players were being shoved aside by a breed of new young golfers early in this 1969 pro tour season.

Big Jack was reminded he was still a baby at 29.

"I don't mean necessarily in age, but I have been playing golf a long time," he said. "I have been playing tournament golf since I was 10 years old. That is a long time to tee up the ball for competition."

Nicklaus was offended a few years ago when Sam Snead said Nicklaus had reached his peak because he had been playing tournament golf for such a long time. At the time, Snead said a man could only go into big time competition so many times before burning himself out.

"I don't think this is happening to me," Jack said in talking about a slump that has plagued him during the spring tournaments on the tour.

"I am still eager. I still want to win. I work as hard as I ever did.

"But because I work so hard I do find that I get nettled and sore at myself when I make a bad shot. And that just escalates my troubles. Three or four years ago, I never let things like that bother me."

Nicklaus flew into Dayton for a preview of the 6,910-yard, par 71 NCR Country Club course, where the PGA championship will be played Aug. 14-17, and found himself confronted with questions about his golfing slump.

Nicklaus failed to make the cut in the Miami National Airlines tournament, had one of his worst Masters when he finished 10 shots back of winner George Archer and shot an 80 and 76 at least weekend's Tournament of Champions before closing with a 67.

"I have been playing poorly, but last Saturday I think I found the trouble with my iron play," Nicklaus said. "I am taking this week off to rest and to work on my game and will pick up the tour again at New Orleans. By that time I hope to have eliminated some of my troubles."

Ink Poke Pacts

DALLAS, Tex. (AP) — Tom Stincic, a 6-foot-3 230-pound defender from Michigan, signed with the Dallas Cowboys Monday, filling a depth gap at linebacker.

Stincic was named to the all-Big Ten first team two straight years and called defensive signals for Michigan last year.

The Cowboys also announced the signing of free agent Russell Webb, a 234-pound center from American International.

Traveler Is Versatile

Arkansas Traveler opponents in the Texas League must be wondering what pitcher Bob Guindon will pull from his bag of tricks next.

After hurling a 1-50-0 shutout victory over Shreveport Sunday, Guindon came up as a pinch hitter last night and socked a three-run homer in the bottom of the 10th inning to beat Shreveport again, 4-to-1.

The versatile Guindon was a first baseman until he was converted to a pitcher last season.

In other games Amarillo edged Albuquerque 5-to-4; Dallas-Fort Worth nipped El Paso 3-to-2; and Memphis downed San Antonio 3-to-2 in 11 innings.

Rich Thoms pitched Dallas-Fort Worth out of a bases-loaded situation in the seventh inning to help the Spurs down El Paso and remain in a tie for the Western Division lead with Amarillo.

San Antonio reliever Dave Amman walked home the winning run in the 11th inning to give Memphis its victory.

Jim Mallon swatted home the winning run with one out in ninth inning to give Amarillo its victory over Albuquerque.

Bears Grab Mike

WACO, Tex. (AP) — The Baylor Bears have announced the signing of 6-foot-4 basketballer Mike Moore, who averaged 20.8 points per game for Mesquite High School last season.

Moore was signed Monday by assistant coach Carroll Dawson.

KEN RECONSIDERS CLEVELAND TRADE

By LARRY ELDRIDGE
Associated Press Sports Writer

BOSTON (AP) — Ken Harrelson, the reluctant Indian who announced his retirement rather than go along with a trade sending him away from Boston, has reportedly been meeting with Cleveland officials to discuss the possibility of donning his new uniform.

The 1968 American League runs-batted-in leader was said to be huddling Monday night with Gabe Paul, president and general manager of the Indians, at a New York hotel.

There was no immediate word on the outcome of their talks.

Harrelson announced Sunday that he was quitting baseball at the age of 27 rather than accept being traded away by the Red Sox.

He claimed that leaving Boston would cost him up to $750,000 in Boston business opportunities, including a clothing store, a night club, and television and recording deals—all contingent on his staying in this city.

The resulting furore threw Boston fans into a tizzy. Many of them carried signs and chanted "We want the Hawk" in demonstrations at Fenway Park Sunday and Monday. Others bombarded the team and the news media with protests.

Meanwhile, the slugging outfielder-first baseman spent Monday playing golf—his second sport love—while Paul spent all day trying to reach him before finally arranging a meeting.

Harrelson, whose mod dress and flambuoyant personality combined with his hitting to take Boston by storm in little more than a year, was the key man in the six-player deal.

He was sent to the Indians along with left-handed pitchers Dick Ellsworth and Juan Pizarro in exchange for catcher Joe Azcue and right-handed hurlers Sonny Siebert and Vicente Romo.

League officials said that under baseball rules a trade would be nullified unless all the players involved reported to their new teams.

General Manager Dick O'Connell of the Red Sox told newsmen he could not foresee the Boston club taking Harrelson back now under any circumstances—even if the whole deal should be called off.

O'Connell said he conferred with Paul by telephone Monday but they didn't discuss any substitute deals.

"He wants Harrelson," the Boston general manager said. "The thing now is for those two to talk and see what can be worked out."

Meanwhile the five other players involved have joined their new clubs but are chafing at the bit under enforced vacations while awaiting the outcome of the trades.

Undefeated Joe Frazier Is Favored

By DENNE H. FREEMAN

HOUSTON, Tex. (AP) — Unbeaten Joe Frazier is an odds-on favorite to defend successfully his portion of the world's heavyweight boxing title tonight in a scheduled 15-rounder against unknown but undaunted Dave Zyglewicz, who lays bricks when he can't get fights.

Both men predict the bout won't last the full 15 rounds in Sam Houston Coliseum with few betting men willing to wager that Zyglewicz, a former Navy Atlantic fleet champion, will be on his feet when it's over.

New York oddsmakers were listing the fight at 10-to-1-and-out meaning there was very little betting interest. A few 3-to-1 quotations were floating around Houston, the second home of Zyglewicz, who is a native of Watervliet, N.Y.

Zyglewicz, an aggressive brawler who likes to go to the body, "The fight won't go more than 10 rounds."

Frazier, the 1964 Olympic heavyweight champion who is undefeated in 22 bouts and has scored 19 knockouts, said "I'll do my best to end it as quickly as possible. I'm going to knock him down."

Zyglewicz, who has a record of 28-1, has never been knocked off his feet.

A crowd promoter Earl Gilliam estimates at least 11,000 is expected to pay $150,000 to see the fight which will be televised nationally at 9:50 p.m. EST by Feature Attractions Inc. Frazier gets a 40 per cent slice of the gate and Zyglewicz 20 per cent. The fighters also will share similar percentages of television and other ancillary rights.

Reds Whip Astros 11-5

HOUSTON (AP) — Three Houston errors coupled with four Cincinnati hits produced five unearned runs in the second inning Monday night as the Reds whipped the Astros 11-5.

It was the sixth straight loss for the Astros and marked the first National League victory for Jim Merritt, who helped his own cause with a two-run single in the fifth inning.

Bobby Tolan and Pete Rose each contributed two-run singles in the Reds' big second inning. Tolan also tagged his third home run of the season in the fourth.

Tony Perez opened the second with a single and after Lee May popped out, Hector Torres bobbled John Bench's grounder for an error. Tommy Helms' single loaded the bases and Doug Rader's error on Darrell Chaney's bouncer allowed the first run of the inning to score.

After Merritt popped out, Rose and Tolan delivered their singles. Jesus Alou kicked Tolan's hit for Houston's third error of the inning.

Jim Wynn had a two-run homer for the Astros.

Bass Club Tourney A Big Success

Dr. Carl Dillaha's 5-pound, 5-ounce bass that he caught Saturday during the Bass Tournament sponsored by the Snyder Bass Club, was the biggest one caught during the tourney.

Another fish landed Saturday was the second biggest one of the tournament. The lucky angler on this one was Vernon Rannefeld, who said he used a Hellbender to snare a prize bass that weighed 4 pounds, 9 ounces.

The biggest fish caught Sunday was a 4-pound, 5-ounce beauty landed by Leman Wilburn. Hollis Rowlett of Sweetwater pulled out a 4 pound, 2½-ounce bass with a mirror lure on Sunday.

Jerry Averitt of Big Spring caught the second biggest fish Sunday, and it weighed 3-pounds, 13-ounces. A. C. Floyd, Jr. and Eldon Thompson shared third place Sunday with each angler netting a 2-pound, 4-ounce bass.

Officials of the tournament said they had "a good turnout, and a good time." A fish fry Saturday was a highlight of the tourney. Another tournament is being planned for later in the year.

Gary Signs Up

FORT WORTH, Tex. (AP) — Gary Player of South Africa, 1969 tournament of Champions titlist, has entered the 24th annual Colonial National Invitation Tournament.

Player signed along with Dean Beman, Phil Rodgers, Billy Maxwell, Bob McCallister, and Bob Smith. A total of 75 pros have entered the tournament so far.

Player, who has participated in the Colonial 10 times, finished in a tie for fourth last year.

Hargrave Hobbled

LUBBOCK, Tex. (AP) — Spring football practice is over almost before it started for Larry Hargrave, battling for a starting running back position in Texas Tech's new pro-type offense.

Hargrave suffered a knee injury Saturday in Tech's first game - condition scrimmage. Doctors said the injury was not too serious and that Hargrave should be ready to play next fall.

Russian Guns To Test US Aircraft

PALMDALE, Calif. (AP) — Russian-made guns will be fired soon to test the survival capability of aircraft being built for the U.S. government.

Warren E. Swanson, president of North American Rockwell, said live ammunition from Soviet weapons will be fired at such equipment as an aircraft self-sealing fuel cell designed to withstand penetration. The three-month program begins this week.

The ammunition, including a Soviet ZU 23-millimeter cannon, Swanson said, was provided by the Aberdeen Proving Ground in Maryland through the Army's Foreign Science and Technology Center in Washington, D.C.

Coast-to-Coast NEWSPAPERS SELL THE MOST!

Palmer Regains Old Form, Blanks Tribe

By HAL BOCK
Associated Press Sports Writer

Jim Palmer, restored from the scrap heap, has helped Baltimore's high-flying Orioles to a first place perch in the American League's East Division.

Palmer won his third game of the young season Monday night, limiting Cleveland to four hits in Baltimore's 11-0 romp. It was the second shutout for Palmer, who won 15 games for the Orioles when they captured the pennant in 1966 but was virtually useless for the last two seasons because of arm and back trouble.

A SIGN OF RESPECT — After hitting two home runs his first two times at bat against Kansas City Royals in Chicago, White Sox batter Carlos May is forced to hit the dirt from a close pitch on his next trip to the plate. He fanned this time but White Sox won home opener 5-3. (AP Wirephoto)

Palmer's aches and pains are all gone now and the ones who are really hurting are the Indians, who dropped their fifth straight and 10th in 11 starts this season.

Elsewhere in the American League Monday, Detroit blanked Washington 2-0, Seattle tripped Kansas City 4-1, Minnesota took Oakland 8-4 and New York topped Boston 6-4. Chicago and California were not scheduled.

In the National League, St. Louis edged Montreal 5-4, Philadelphia squeezed past New York 2-1 in 11 innings, Cincinnati rapped Houston 11-5, Los Angeles dropped San Francisco 7-5 and Atlanta tripped San Diego 5-2. Chicago and Pittsburgh had the day off.

Palmer's arm trouble limited him to 37 innings pitched last year in minor league stops at Elmira, Rochester and Miami. But he regained his touch pitching winter ball in Puerto Rico and he has been Baltimore's best pitcher this season.

Monday's shutout lowered his earned run average to 1.69. He has allowed just 18 hits in 26 2-3 innings and has struck out 19 batters.

Merv Rettenmund cracked a three-run homer for the Orioles in a six-run seventh inning that wrapped up the victory over Sam McDowell. Brooks Robinson had doubled two runs across as the Orioles built an early 4-0 lead for Palmer.

Joe Sparma allowed Washington just two hits—a fourth inning double by Bernie Allen and a two-out single in the ninth by Ed Brinkman—but the Detroit right-hander was in constant trouble because of eight walks. It was his sixth straight decision over the Senators.

Al Kaline homered for the Tigers.

Pitcher Mike Marshall drove in two runs with two key singles and limited Kansas City to seven hits, leading Seattle to its victory in the meeting between the two expansion clubs. Jack Aker nailed down the victory by getting the final out in the ninth for Marshall.

Dean Chance worked seven innings, allowing just two hits, and Minnesota beat Oakland for the Twins' seventh straight victory.

Harmon Killebrew and Graig Nettles punched a pair of two-run singles to pace a five-run Minnesota uprising in the third inning and Tony Oliva extended his hitting streak to nine games with a pair of singles.

Mel Stottlemyre won his fourth game with late-inning help from Lindy McDaniel securing New York's decision over the Red Sox. Three Yankee double plays in the first five innings eased Stottlemyre over some early rough spots.

George Scott homered for the Red Sox.

Oakland Takes Two Game Lead

OAKLAND (AP) — The Oakland Oaks used a bit of boxing ring strategy Monday night to beat the New Orleans Buccaneers 135-124 and take a 2-0 lead in their American Basketball Association Western Division playoff.

"In the first half we were feeling them out like a boxer," said Oaks' Coach Alex Hannum.

Then the Oaks hit the Bucs with the knockout punch in the second half, spurting ahead after holding a 69-67 halftime advantage.

The teams meet again Wednesday and Friday nights in New Orleans.

Miami is at Indiana in the Eastern Division playoff tonight. Indiana leads that best-of-7 series, 1-0.

"They beat us on the offensive boards," said Bucs' Coach Babe McCarthy. "When Ron Franz went out that really hurt us."

The 6-foot-7 Franz took a hard fall on the seat of his pants in the first quarter and Oakland went on to outrebound the Bucs, 76-45.

"I think we've got a good chance to beat them at home," said McCarthy. "We've been down before and we've come back."

The Oaks had five players in double figures, led by Gary Bradds with 33 and Henry Logan with 26.

Jimmy Jones paced the Bucs with 31.

Before the game, witnessed by 1,749, the Oaks announced the signing of their No. 2 draft choice, 7-foot-1 Ron Taylor of Southern California. He also was the second choice of Seattle in the National Basketball Association.

Bass Will Land People

By MICHAEL A. LUTZ
Associated Press Writer

LUBBOCK, Tex. (AP) — Texas Tech head basketball coach Bob Bass hit the recruiting trail today, hoping to gather a flock that will help him continue a personal tradition and to embellish one that already exists at Tech.

"I feel like there is a good basketball tradition at Texas Tech," Bass said Monday as he arrived in Lubbock to take charge of Tech's basketball program. "We may change the style of play somewhat, but we want to keep that tradition."

Bass comes to Tech with a record of 15 consecutive post-season playoff appearances—the last two with the Denver Rockets in the American Basketball Association. Bass said he has in mind keeping that string intact.

"I mentioned this fact to the team," Bass said after meeting with the team Monday. "That's definitely our goal and the only way we can attain it is to win the conference championship."

Bass, named on March 22 to succeed Gene Gibson at Tech, had been delayed in taking over the Raiders because the Rockets were in the ABA playoffs.

GENE'S GUN SHOP
3602 Hill Ave.
Weekdays Open After 5 p.m.
Open All Day Saturday
• Rebluing • Drill & Tap
• Repairs • Stock Work
Some Gun Parts In Stock!
GENE BOWLIN 573-2323

STANDINGS

BY THE ASSOCIATED PRESS

National League

East Division	W.	L.	Pct.	G.B.
Chicago	11	2	.846	—
Pittsburgh	8	4	.667	2½
Montreal	5	8	.385	6
New York	5	8	.385	6
St. Louis	5	8	.385	6
Phila'phia	4	8	.333	6½
West Division				
Atlanta	10	3	.769	—
Los Angeles	9	3	.750	½
San Fran.	6	6	.500	3
Cincinnati	5	5	.500	3½
San Diego	4	9	.308	6
Houston	3	11	.214	7½

Monday's Results

Philadelphia 2, New York 1, 11 innings
Cincinnati 1, Houston 5
St. Louis 5, Montreal 4
Atlanta 5, San Diego 2
Los Angeles 7, San Fran. 5
Only games scheduled

Today's Games

Philadelphia at New York
Chicago at Pittsburgh, 2
Montreal at St. Louis
Cincinnati at Houston, N
Atlanta at San Diego, N
San Francisco at Los Ang., N

Wednesday's Games

Philadelphia at Montreal
St. Louis at Chicago
Pittsburgh at New York, N
San Diego at Houston, N
Cincinnati at Los Angeles, N
Atlanta at San Francisco, N

American League

East Division	W.	L.	Pct.	G.B.
Baltimore	10	5	.667	—
Detroit	7	4	.636	1
New York	7	5	.583	1½
Boston	7	5	.583	1½
Wash'n.	6	9	.400	4
Cleveland	1	10	.090	7
West Division				
Minnesota	7	4	.636	—
Chicago	6	4	.600	½
Kansas City	6	6	.500	1½
Oakland at Minnesota, N				
Seattle	5	6	.455	2
California	3	7	.300	3½

Monday's Results

New York 6, Boston 4
Minnesota 8, Oakland 4
Seattle 4, Kansas City 1
Baltimore 11, Cleveland 0
Detroit 2, Washington 0
Only games scheduled

Today's Games

Seattle at Kansas City, N
OOakland at Minnesota, N
Cleveland at Baltimore, N
Detroit at Washington, N
New York at Boston
California at Chicago

Wednesday's Games

Oakland at Minnesota
Washington at Boston
Seattle at Kansas City, N
California vs. Chicago at Milwaukee, N
New York at Cleveland, N
Detroit at Baltimore, N

WEDDING PHOTOGRAPHS In DELUXE COLOR
"Sensible Prices"
Consult With Us Today
Imogene & Jack Craft
Craft Studio
Snyder, Texas

NOW...we offer you
GOLD CREST PROTECTION
PEST CONTROL CHEMICALS
BONDED
TERMITE CONTROL
Pest Control Protection
• Professional
• Scientific
• Dependable
For Bonded Termite Control With Permanent Bonded Contract
CALL US TODAY!
AAA EXTERMINATING CO.
Phone 573-9863

FREE! FREE! FREE!
For The Remaining Eight Days In April, With The Purchase Of Any New Car Or Pickup

WE ARE GIVING
5,000 GREEN STAMPS
WE HAVE A NICE SELECTION OF NEW CARS AND PICKUPS IN STOCK!
WE NEED YOUR TRADE-IN AS OUR USED CAR INVENTORY IS LOW.
S&H GREEN STAMPS
LES FRANCIS CHEVROLET CO.
25th & Ave. H "THE COMPANY WHO CARES" 573-5456

WANT ADS DO THE JOB FAST!

ANNOUNCEMENTS A

PERSONAL A-8

FOUR HUNDRED will attend Sunday School at Colonial Hill Baptist Church on April 27. Why don't you attend at 9:45 A.M.?

REMOVE EXCESS body fluid with FLUIDEX tablets, only $1.49 at your drugstore.

CARD OF THANKS A-3

WE WISH to take this means of expressing our appreciation to our friends and neighbors for their sympathy, kindness and thoughtfulness in the death of our loved one. The Family of Rufus Miles

BUTANE

CALL SCURRY Butane Company 573-3721 for prompt gas delivery. Sales and domestic and commerical appliances.

AUTOMOBILES B

AUTOS FOR SALE B-1

TAKE UP PAYMENTS on 1968 Mustang, still in warranty, super wide ovals, stick shift, all hardwood paneling. Need $200 for my part. 573-9907.

1964 PONTIAC Star Chief, loaded, real clean. Call 573-5576.

TRAILERS B-3

FOR SALE: 16 ft. mobile scout camp trailer, excellent condition, sleeps 7, self contained. Electric jacks for automatic leveling. $1500.00. Ph. 573-5466.

FOR SALE — 3 bedroom 1961 Nashua Trailer. 10x55. Call 573-5663.

TRAILER HOUSE for sale: 35x8 Tandem Anderson Trailer. Self contained with furniture. Fire damaged. Bargain. Also a Whirlwind Terracer.

SCOOTERS-BIKES B-9

1967 SUZUKI motorcycle 250 c.c. Excellent condition. $250.00. Phone 573-5293 or come by 2201 Ave. O.

BUS. OPPORTUNITIES C

Thriving Appliance Store. Sales 1968 over $150,000. Booming Nasa area. Established 16 years $45,000 or will swap for land. Partnership disagreement. Write Lewis Winniger, 6326 Inca, Pasadena, Texas.

DOUBLE YOUR INCOME

Salesman, full or part time in your area. Contact business and professional people. If you have previous selling or intangible experience, this is an unusual MONEY MAKING OPPORTUNITY for you! $150 weekly guarantee to man meeting our requirements. Write immediately to: Manager, Box 700, Painesville, Ohio 44077.

FOR SALE

Grocery doing excellent business, nice living quarters with refrigerated air, extra lot. Good location, located near school. Very good investment, $6,000 will handle. Write Box A-4 c-o Snyder Daily News.

BUSINESS SERVICES D

EXTERMINATORS D-5

ROACHES AND silver fish, any size house, guaranteed for one year. $9.95. AAA Exterminators. 573-9863.

HOME CLEANERS D-8

STEAMATIC

Carpet Cleaners
Actually Removes
Deep Down Dirt

For Service Call

Hoyt Furniture Co. 573-2143

PAINTING-PAPER D-11

PAINTING WANTED: Spray, brush or roller. Interior or exterior. All work guarenteed. Free estimates. Call 573-6219.

PAINTING WANTED

Work Guaranteed
Call at Noon or After 4:00

Also yard work and tree trimming and hauling.
573-5617

MISCELLANEOUS D-26

ROTO TILLER-MOWER
FOR HIRE
CALL
573-3432

CUSTOM
PLOWING
DONE
Call 573-5195

EMPLOYMENT E

HELP WANTED FEMALE E-2

WANTED: Reliable, efficient part time maid. Purple Sage Hotel. 573-9931.

GOOD WORKER to help run motel. Call 573-7664.

HELP WANTED MISC. E-3

MRS. AVON CUSTOMER—You have used Avon Cosmetics. You know their quality and guarantee. There is a big demand for Avon Service among families near your home. If you are interested call at once for more information.

AVON
Write Box 1174
San Angelo, Texas 76902

USE CLASSIFIED ADS!

EMPLOYMENT E

HELP WANTED MISC. E-3

SUPERVISOR
For Catalog Sales Department

J. C. Penney Co. has an opening for their Snyder store, for the right individual to manage their newly created catalog department.

Sales background a necessity, high school graduate, excellent salary, liberal and complete benefit program including eventual stock purchase retirement plan.

Accepted applicant will be trained at Company expense. To arrange for an interview, call 573-3182. J. C. Penney Co., An equal opportunity employer.

AIR CONDITIONING service man to service evaporative coolers. Experience needed. Truck furnished. Apply in person. Snyder Heating & Air Conditioning Company, Big Spring Hwy.

WANTED Distributor for Lubbock Avalanche Journal. Call Circulation Dept., Lubbock Avalanche Journal.

POSITION WANTED Female E-6

WANTED: Baby Sitting in my home. 310 31st. Phone 573-6913.

GRAIN, HAY, FEED J-2

FOR SALE: Good Cane Hay. Phone 573-7870.

MISCELLANEOUS J-8

PASTURE FOR HORSES, Close to town. Phone 573-9827.

DELINTED COTTON SEED for sale, while they last. Lockett 4789 10c lb., Watson GL16 9c lb. Call Raymond Wallington, Colorado City, 728-3543.

MERCHANDIE K

BUILDING MATERIAL K-1

FOR SALE or Lease: 130x80 ft. steel bldg. located on Lubbock Highway—formerly Industrial Supply Co. Contact area 817—322-3155 or Write: Drawer 1111, Wichita Falls, Texas.

PAY CASH & SAVE

Paneling 4x8 at $3.49

Paint Latex at $2.49

VEAZEY CASH LUMBER
Lamesa Highway 573-6612

DOGS, PETS, ETC. K-3

FOR SALE: German Shepherd Puppies. 573-2732.

FOR SALE: Rabbits & Hutches $35.00. Gas stove $20.00. Phone 573-6805.

FOR SALE: Tropical fish. 215 36th Place after 4 P.M. weekdays. All day Sat. & Sun.

HOUSEHOLD GOODS K-4

CARPETS AND tile too can be beautiful if you use Blue Lustre. Rent electric shampooer $1. P. B. Discount north side of square.

VACUUM CLEANER supplies. All makes sericas. Snyders Vacuum Cleaner Headquarters. Allen Sewing Machine Center 2415 Ave. S.

FOR SALE: Frigidaire Electric Range. $59.00. 573-2394.

SINGER ZIG ZAG

In cabinet, used very little. Sews on buttons, makes buttonholes. Only $47.5 6or payments can be arranged. To see in your home write Box B-3 c/o Snyder Daily News.

WE BUY—SALE—TRADE
USED FURNITURE
AND APPLIANCES.
ONE PIECE OR A
HOUSE FULL.

PIONEER FURNITURE
2505 Ave. U
Phone 573-9834

TAKE SOIL away the Blue Lustre way from carpets and upholstery. Rent electric shampooer. Roe's Furniture & Appliance.

ELECTROLUX
Sales Service
Supplies
Don Adams 216 31st
573-3747

RESPONSIBLE PARTY

Take up payments on 1967 model twin needle fully automatic Singer Sewing Machine. Console Model. Makes all fancy stitches without using attachments. Original price $399.5. Balance $119.65. Take up payments of $8.50 monthly. 573-9608.

MUSICAL INSTRUMENTS K-5

I Am Prepared To Care
For Your Needs For
PIANO TUNING
Ralph J. Wesson
573-7488
Satisfaction Guaranteed

WEARING APPAREL K-10

KNAPP SHOES
H. E. AYLOR
573-9644
FOR CUSHIONED COMFORT

MISCELLANEOUS K-11

GARAGE SALE
9 Families
203 35th St.
Fri. Thru Wed.

AIR CONDITIONERS for sale. Phone 573-7502. 2812 Ave. H.

LANE BARBER SHOP
308 East Highway
All Timex Watches ... 10% Off
$1.00 Jar Goodnight Cream, fine for the hands and feet. ... 79c
4 Jars for $1.95
$1.25 tube QED for ... 79c
Does away with that itchy scalp.

MERCHANDIE K

MISCELLANEOUS K-11

OZITE
CARPET
TILE
Choice of Six Colors
29c Each
THE SHERWIN
WILLIAMS CO.
573-6161
3809 Ave. S

OXYGEN
McDONALD'S
1110 Ave. S
Your Local Complete
Welding Supplier

INDOOR SALE
1 Week
2909 Ave. E

Cook Stove $10.00, Venetian blinds 50c, screens 50c & 75c. Commode & lavatory $5.00 each, picture & picture frames 25c & up, 2 bamboo shades $1.00 each. 2 mattresses (twin & double) 2 springs & slates—all $3.00. Automatic washers. Dresses size 12 to 22½. Men's suits size 44 & 46. Misc.

GARAGE SALE

Some Girls Jr. Clothes & Children's Clothes.
9 A.M. to 6 P.M.
Wed. & Thurs.
2307 27th

GARAGE SALE

3505 Irving
Wed. 9 to 6:30
Women's Dresses Size 10-18
Boys Play Shorts 6-8
Little Girls Clothes &
Misc. Items

RENTALS L

FURNISHED APTS. L-3

TWO ROOM and three-room furnished apartments. Also two bedroom apartments with or without T V. Jack & Jack Realty. 573-3457 or 573-3566.

REDECORATED TWO bedroom apartments, bills paid. 1907 & 1908 Coleman. Call 573-5889 or 573-9480.

LUXURY APARTMENT, carpeted and draped. Couples only. 3733 Avondale.

TWO BEDROOM, nicely furnished, bills paid including SCAT. Call 573-3714 or 573-6114.

2 BEDROOM apartment, furnished. Very nice, carpeted and draped, across from Stanfield School. 4500 Ave. U. Call 573-2718.

NICE 2 bedroom furnished apartment. SCAT. Call 573-3849 or 573-3431.

2 BEDROOM furnished Apt. 1901 Coleman, downstairs, bills and SCAT paid. Call 573 6331 or after 6, 573-7166.

FURNISHED APARTMENT, 3 rooms & bath. Adults. Bills paid. 2407½ 26th. 573-5672.

ENGLAND APARTMENTS

3 and 4 room, furnished or unfurnished, TV cable, all bills paid.

Call
B. E. Griggs — 573-5494
Bud England — 573-6150

FURNISHED HOUSES L-5

FOR RENT: 1 bedroom, $50.00 a month. Bills paid. 2312 B 30th St. Call 573-5550.

FURNISHED HOUSE: Brick—2 bedroom. Panel ray heat. Plumbed for washer. 2212 27th. 573-6591.

FURNISHED TWO bedroom house. Apply at 1209 28th. 573-7645.

UNFURNISHED HOUSES L-6

UNFURNISHED 2 bedroom. 708 30th Street. Call 573-2584.

NICE LARGE three room and bath house in country. Water and gas furnished, quiet location. S. L. Morris. 573-3001.

MISC. FOR RENT L-7

FOR RENT—lease or sale-steel building 719 Ave. S. Phone 573-7588.

REAL ESTATE M

HOUSES FOR SALE M-2

1. Bassridge—3 bedroom, 2 bath, den, living room. Brick. Refinished, new carpet—small down payment.

2. 2308 41st . . . 3 bedroom . . . refinished . . . small down payment.

3. 321 30th . . . refinished . . . nothing down . . . $46 Month.

4. 207 33rd . . . refinished . . . nothing down . . . $54 Month.

5. COLONIAL HILL . . . 3 bedroom . . . 2 bath . . . den and kitchen dining area combination . . . double garage . . . Equity buy.

6. 2102 41st . . . refinished . . . nothing down . . . $70 Month.

We have choice lots and custom build.
F.H.A. and V.A. Broker
TEAL REAL ESTATE
Dillard Teal — 573-2133
Building Contractor
Office 573-2133

1. WE SELL "Nothing down" FHA & VA Homes. Call us.

2. 4 bedroom home on Ave. U. Equity $450, $59 mo.

3. 2 room furnished apts. for rent. $36 to $40 month.

4. 2102 41st. $71 mo, 3 bedroom. Ins. in adavnce.

5. 312 35th, Terms, $4000.00

ROSWELL RIGSBY
200 E. Highway 573-7682

BY OWNER Equity buy. 3 bedroom, built in stove & oven. Walk to all schools. 3402 Irving — 573-6153 or 573-5350.

REAL ESTATE M

HOUSES FOR SALE M-2

HAPPY
HOMES
REALTY
2608 Ave. S
Office 573-7601

COLONIAL HILL—3 bedroom—den with fireplace. Equity buy—payments $130.

BASSRIDGE — 3 bedroom, 2 baths. Built-ins, fireplace, fenced and carpeted. Equity buy and payments $110.

NEAR WEST AND LAMAR
3 bedroom, fenced. Low Equity—payments $92.

LAMESA HWY.—6 Acres with warehouse and water well. Priced to sell.

WEST 30th — 2 bedroom house. $3500.

SOUTHWEST — Large 2 bedroom, den with fireplace. Equity buy. Payments $124.

RENTALS—Nice 2 bedroom for couple or with one child. $75.00 unfurnished.

2-2 bedroom unfurnished houses. $65 and $40.

WEST 30th — Ideal building site—150x150 lot.

Downtown Office Space
We Need Your Listings Today
FHA AND VA BROKER

Anita Arnold 573-7175
Lenora Boydstun 573-6876
Sidney Johnson 573-3236

88 Acres SW, irrigation, 40 a. alfalfa hay, tank, corrals, fenced. 225 $A.

IRA—3 bdrm., 2 bath, den, built-ins & 6 acres with bearing orchard, $12,000, good financing.

Nice lot in Bassridge, set it.

25 ACRES, price reduced, Lamesa Hiway, Older 3 bdrm., 2 bath house, barns, corrals, good water.

Colonial Hill — 3 bdrm., den, fireplace, reduced for quick sale, pmts. $130 mo.

West — 3 bdrm., 2 bath, den. Pmts. $81, Equity buy.

Irving Street— 3 bdrm., Equity buy, pmts. $92.

North — 20 acres, 3 bdrm. home irrigation well.

WE NEED LISTINGS
FHA AND VA BROKERS
MERLE NEWTON
REALTY
3311 Ave. S Phone 573-6928
Merle Newton (night) 573-6928
Cliff Barron (night) 573-6798

1. 600 33rd — 604 33rd and 509 34th. All refinished with new carpet and no down payment, $4000 each.

2. 416 33nd, 3 Bdrms., $150.00 down, total $6500.

3. 411 28th Street, 2 Bdrms., $150 down, total price $4500.

4. 3 Bdrms. and Den, pay 2 delinquent payments and transfer fee.

5. Older 3 Bdrm., and 2 Baths. East, $4000.

6. Large Frame 3 Bdrms. and Den, 2 Baths, in Colonial Hill, $15,500.

FHA & VA Approved Brokers
JACK & JACK REALTY
611 East Hwy. Ph. 573-3452
Night 573-3566
J. M. (Joe) Glass
573-3860

TWO BEDROOM home in Hermleigh. Large kitchen & cabinet space. Priced to sell. 863-2434.

BUYING OR SELLING YOUR HOME?
COMPLETE REAL ESTATE SERVICE

"MUST SELL" its a real buy! Low equity, owner leaving town. Choice location, 3 bedrooms, 2 baths, plenty closets. All large rooms, carpet throughout. Very liveable.

"BEST BUY IN TOWN!" Way below replacement cost. Its an exceptional value and good location. Three bedrooms, den, large living room and dining. Walk in closets, corner lot, attached garage. Some carpet and drapes.

"NEW LISTING" Its a goodie. Equity Buy. Needs a little work but "Real Homey". Ideal location, fenced yard. Its three bedroom. Has low interest rate.

"BRAND NEW" on Jacksboro. One home completed and ready to move into! "Two" more under construction. You'll like the difference in these "Homes".

All brick, three bedrooms, 2 bath, double garage. Kitchen with all electric built-ins. Beautiful carpet throughout. Can be financed FHA or 100% V.A.

FHA AND VA BROKER

NEW STREET now open. Jacksboro, west of West Elementary School. Houses under construction. Choice lots . . . We are building contractors. Build your plans or ours.

BROWNING REALTY
1906 26th Street
Phone 573-6308 Night 573-3158

REAL ESTATE M

HOUSES FOR SALE M-2

1. New listing . . . 320 acre farm, 68 acre cotton allotment, 131 acre feed grain allotment, ¼ minerals . . . approx. 30 miles from Snyder, only $135 per acre.

2. Good grassland . . 166.4 acres fenced, corrals, ¼ minerals.

3. 2154 acres grassland, 1 hour drive from Snyder . . . owner can finance.

4. 16.9 acres near Snyder on pavement. Feed grain allotment for entire tract. Development potential.

5. 405 20th — 3 bedroom — neat and clean. Very small equity. Payments $51.00 a month.

6. Old Southwest Snyder — Exclusive listing. 3112 Ave. T. Big rooms, nice carpet & electric eye garage.

BRIGHT'S
REAL ESTATE
Northwest Corner of Square
Office Phone 573-6137
Wilson Bright Home 573-9583
Joe Box Phone 573-5908

TWO BEDROOM house for sale $200 B. $500 equity, $5,720.00 loan, payments ments of $80.00 a month. Call Jones collect —, Area 806 792-6371.

SOUTHWEST . . . Brick . . . bedroom . . . corner lot . . . 15 years left on loan . . . 2600 35th St. . . . Equity buy . . . payments $115.00 mo.

EDGE OF COLONIAL HILL . . refrigerated air . . . large lot . . . fenced . . . double car garage . . . owner will carry loan with small down payment . . . 3 bedroom, 2 bath.

COLONIAL HILL . . . 5¼% loan . . . payments $130.00 mo. . . . fireplace, den . . . equity buy . . . considerable under replacement.

EAST . . . newly refinished . . . total price $4950.00 . . . 20 year loan . . . payments $52.00 mo. . . . 30 534th Street.

NORTHEAST . . . 411 20th St. . . . newly refinished . . . total price $4500.00 . . . 20 yr. loan . . . payments $46.00 monthly.

price $4500.00 . . . 20 year loan

EAST . . . Extra nice home at 2906 Ave. F . . . extra amount of floor space . . . nothing down.

IMMEDIATE POSSESSION . . . owner will carry paper . . . 609 30th Street . . . 2701 Ave. L . . . house at Ave. C and 31st Street

We ARE FHA AND VA BROKERS . . . CALL US WHEN YOU SEE A FOR SALE SIGN ON ANY OF THEIR ROPERTIES.

STEVENSON
REAL ESTATE
South Side Of Square
Business Phone: 573-5612
Night & Weekends — 573-5612

BUYING? OR SELLING?

1-3 BR and 1-2 BR houses with small equity and take up low interest payments.

3 bedroom, 3 bath, den in southwest.

2 bedroom, carpet, good location, SW, equity.

160 acres of farmland, close to town, $200 per acre.

160 acres West, 60 ac. in cult., good house, $150 per acre.

1100 acre cotton allotment on 3000 acres of land, 12 inch irrigation well with unfailing water—$500 per acre.

295 acres—2-8" and 1-6" wells—125 acres of cotton and 112 of milo, for just $575 per acre.

1 acre and good 3 bedroom house for sale west of town.

3 bedroom rent house west of town.

FORREST BEAVERS 573-6467
VIRGINIA EIME 573-3713

FORREST W. BEAVERS
Realtor, Insurance & Loans
103 Brownfield Bldg.
Phone 573-9472
Forrest Beavers 573-6467
Virginia Eime 573-3713

AN OPPORTUNITY

320 Acres irrigated. 2 wells ,1300 G.P.M. each. Richfield soil. Pavement on 2 sides. Buy equity in this tract and get a 10 year lease on a 640 acre tract and a 320 acre tract. Both irrigated.

3,242 acres including 600 acres cultivated. 200 acres irrigated oats. This land level and situated over unlimited irrigation water. 300 good Santa Gertrudis cows and calves. Owner financed. Good terms.

1,000 acres including 200 acres cultivated dry land. 4 bedroom 2½ bath home. All improvements sturdy built and well maintained.

184 acres including 62 acres cultivated. Small river across place. Lots of pecan trees. Good improvements except house.

These places inspected and listed direct.

Tom Wilson, Broker
KEY REAL ESTATE
227 E. Hwy. Phone 573-5812
Licensed In South Dakota
QUALITY LISTINGS —
NATIONWIDE

FARMS-RANCHES M-6

FARM & RANCH for sale by owner. 720 acres. 300 in cultivation. Located 9 miles Southwest Ira, Texas in Mitchell Co. Price $200.00 per acre & retain 1/2 minerals. Abundance fresh water less than 100 ft. 2 producing wells. Call 817—356-3187, Comanche, Texas.

REAL ESTATE M

HOUSES FOR SALE M-2

TO MOVE

4 RM. & Bath . . . structurally sound . . . Pressure tank and pump goes too . . . MUST BE MOVED!!! YOURS for $1000.00.

BRICK HOME

2 Bedrooms . . . Large living and dining room combination . . . Carpeted . . . Good condition . . . Owner will finance . . . Might take new car as part of payment . . . $7,500.00.

Bass Real Estate
Realtor-Builder
1911½ Ave. S
Ph. 573-5122
Ph. 573-6827

TO BUY,
SELL OR
TRADE
DIAL
573-5486

CLASSIFIED
ADVERTISING

RATES & SCHEDULE

15 WORD MINIMUM

1 day per word	6c
2 days per word	11c
3 days per word	15c
4 days per word	18c
5 days per word	20c
6th day	22c
Legals, per word	6c
Card of Thanks, per word	6c

Each additional day 2c per word. These rates for consecutive insertions only. All ads are cash unless customer has an established credit account with The Snyder Daily News. No refund will be made on an ad after appearing in paper. The Publisher is not responsible for copy omissions, typographical errors or any unintentional error that may occur further than to correct it in the next issue after it is brought to his attention.

ERRORS

The Daily News can not be responsible for more than one incorrect insertion. Claims cannot be considered unless made within three days from date of publication. No allowance can be made when errors do not materially affect the value of the advertisement. All out of town orders must be accompanied by cash, check or money order.
Deadline 4:30 p.m. Monday through Friday, prior to day of publication.
Deadline Sunday, 4:30 p.m. Fri.

Want-Ad-O-Gram
Write Your Ad On Lines
Below And Mail To
Want Ads, Snyder, Texas
Snyder Daily News

Run Ad ..... Days
Name .....
Address .....
City .....
State .....
Payment Enclosed ( )
Bill Me ( )

931 Diesel Tractor 90 hp $6300
831 Diesel Tractor 69 hp $5600
More HP for the money.
See J. B. Cotton
Nolan County Implement Co.
306 E. Broadway Roscoe, Texas

Farmall 806 D Tractor
1965 11-A IH ¾ ton Pickup, Guaranteed Major Overhaul
1947 Jeep Roadster
Farmall 706 LP Tractor (2 in stock)
Farmall 560 LP Tractor—Major Overhaul
1958 Chevrolet 4-Door
SNYDER TRUCK
& TRACTOR CO.
E. Highway Ph. 573-8348

T. C. GOSS
SOUTHSIDE MOTOR CO.

1967 MERCURY 4 Door, Loaded	$1695
1964 OLDSMOBILE 4 Door	$ 695
1964 DODGE Sport Coupe	$1095
1963 FORD 4 Door	$ 395
1962 CHEVY II Sta. Wagon, Air	$ 595
1964 CHEVROLET ½ Ton Pickup, Wide Long Bed	$ 975
1963 CHEVROLET	$ 895

WANT TO BUY SOME CLEAN CARS — OPEN SUNDAYS

TV Schedules

KDTV Dallas-Ft. Worth Scat 2

KDTV—Mon. Thru Fri. Daytime
9:00 Early news, 9:15 Market, 9:30 Markets tone, 10:00 Dow Jones, 10:05 Market, 10:30 Market tone, 11:00 Market news, 12:00 Noon News, 12:30 Market News, 1:00 Office Pres., 1:30 High wild, 2:00 Matinee, 3:30 Harry hines, 4:00 Rascals, 4:30 Dennis, 5:00 O Connor, 6:30 Joan Rivers, 7:00 Financial

KDTV—Tuesday Evening
7:30 Movie, 9:00 Movie, 11:15 Al Burton, 11:20 Sign off

KDTV—Wednesday Evening
7:30 Movie, 9:00 Movie, 11:15 Al Burton, 11:20 Sign off

WFAA DALLAS Scat 3

WFAA—Mon. Thru Fri. Daytime
5:59 Inspirational, 6:00 Op. Lift, 6:30 M. Cox, 6:55 News, 7:00 Peppermint, 8:00 Real McCoys, 8:25 News, 8:30 Early show, 10:30 Divorce Court, 11:00 Bewitched, 11:30 Funny-you-ask, 12:00 ream house, 12:30 Make a Deal, 1:00 Newlyweds, 1:30 Date game, 2:00 Hospital, 2:30 One life, 3:00 Shadows, 3:30 Movie, 5:00 News, 5:30 What's My lin, 6:00 News-wthr

WFAA—Tuesday Evening
6:30 Mod squad, 7:30 Takes a Thief, 8:30 NYPD, 9:00 .hat's Life, 10:00 News, 11:00 Joey Bishop, 12:30 News, 12:45 FBI, 12:46 Prayer

WFAA—Wednesday Evening
6:30 Brides, 7:30 King family, 8:00 Movie, 10:00 News, 11:00 Joey Bishop, 12:30 News, 12:45 FBI, 12:46 Prayer

KMID MIDLAND Channel 2

KMID—Mon. Thru Fri. Daytime
7:00 Today, 9:00 It Takes Two, 9:25 News, 9:30 Contration, 10:00 Personality, 10:30 Squares, 11:00 Jeopardy, 11:30 Eye guess, 11:55 News, 12:00 Patty Duke, 12:30 Hidden Faces, 1:00 Days of lives, 1:30 Doctors, 2:00 Other world, 2:30 Don't say, 3:00 Match game, 3:25 News, 3:30 Romp room, 4:00 Comics, 5:00 Beaver, 5:30 Hunt-Brink, 6:00 News-wthr

KMID—Tuesday Evening
6:30 F Troop, 7:00 Gilligan Island, 7:30 Forest Ranger, 8:00 Movie, 10:00 News-wthr, 10:30 Tonight

KMID—Wednesday Evening
6:30 Virginian, 7:00 Revolutions, 8:00 On Stage, 900 The Outsider, 10:00 News-wthr, 10:30 Tonight

KWAB BIG SPRING Channel 4

KWAB—Mon. thru Fri. Daytime
5:55 Sign on, 6:00 Semester, 6:30 Farm news, 7:30 News, 7:55 Shelia Rawls, 8:00 Capt. K'roo, 9:00 Lucy show, 9:30 Hillbillies, 10:00 Mayberry, 10:30 Bingo, 11:00 Love life, 11:25 news, 11:30 Search for to, 12:00 Noon show, 12:15 Shelia Rawls, 12:25 weather, 12:30 World Turns, 1:00 Newlywed, 1:30 Guiding life, 2:00 Sec storm, 2:30 Edge Night, 3:00 Houseparty, 3:25 News, 3:30 Gen hospital, 4:30 Dark Shadows, 5:00 Bewitched, 5:30 CBS News, 6:00 News, 6:10 Here n' there

KWAB—Tuesday Evening
6:30 Lancer, 7:30 Red Skelton, 8:30 Doris Day, 9:00 Mod Squad, 10:00 News, 10:30 That's Life, 11:30 Dark Shadows

KWAB—Wednesday Evening
6:30 Brides, 7:30 Bewitched, 8:00 Hillbillies, 8:30 Green acres, 9:00 The Japanese, 10:00 News-wthr, 10:30 Movie, 12:00 Sign Off.

KRBC ABILENE Ch. 9

KRBC—Mon. Thru Fri. Daytime
7:00 Today, 7:25 Harry Hoff, 8:25 Devotions, 9:00 Takes Two, 9:25 News, 9:30 Con'tration, 10:00 Personality, 10:30 Squares, 11:00 Jeopardy, 11:30 Guess, 12:55 News, 12:00 News, 12:15 S. Chappel, 12:30 Hidden faces, 1:00 Days Lives, 1:30 Doctors, 2:00 Other World, 2:30 Don't say, 3:00 Match game, 3:25 News, 3:30 One life, 4:00 Dream house, 4:30 Dating game, 5:00 HYPD, 5:30 Huntley, 6:00 News

KRBC—Tuesday Evening
5:00 Gen Gap, 6:30 Ordeal - City, 8:00 Movie, 10:00 News-weath, 10:30 Special

KRBC—Wednesday Evening
5:00 Newlywed, 6:30 Virginian, 8:00 Special, 9:00 Outsider, 9:00 A. Williams, 10:00 News, 10:30 Tonight

KTVT FT. WORTH Scat 4

KTVT—Mon. Thru Fri. Daytime
6:00 Meditations, 6:45 News, 7:00 Theatre, 8:30 Romper Room, 9:00 Jack LaLanne, 9:30 P.D.Q., 10:00 Girl Talk, 10:30 Movie, 12:00 News, 12:30 Cartoons, 1:00 Wywood Case, 2:30 Whirlybirds, 3:00 Capt. Zero, 3:30 Popeye, 4:00 Flintstone, 4:30 Batman, 5:00 Cisco Kid, 5:30 Twilight Zone, 6:00 Have Gun, 6:30 Rawhide

KTVT—Wednesday Evening
7:30 P. Mason, 8:30 Paladin, 9:00 Movie, 10:00 News, 10:15 Movie, 11:00 Movie, 12:30 Sports, 12:35 News, 12:45 Meditations

KTVT—Tuesday Evening
7:30 P. Mason, 8:30 Hitchock, 9:00 Movie, 10:00 News, 10:15 Movie, 11:00 Movie, 12:30 News, 12:45 Meditations, 12:50 Sign off

KLBK LUBBOCK Channel 13

KLBK—Mon. Thru Fri. Daytime
5:58 Sign on, 6:00 Semester, 6:30 Farm news, 7:30 CBS News, 7:55 News, 8:00 Capt. Kangs, 9:00 Lucy, 9:30 B. Hillbillies, 10:00 Andy, 7:30 Van Dyke, 11:00 Love life, 11:25 News, 11:30 Search, 12:00 News, 12:30 World turns, 1:00 Many Splendor, 1:30 Guiding life, 2:00 Sec storm, 2:30 Edge night, 3:00 House party, 3:25 News, 3:30 Gen. Hospital, 4:00 One life, 4:30 Dating game, 4:55 Children Dr., 5:00 Newlywed, 5:30 News, 6:00 News

KLBK—Tuesday Evening
6:30 Lancer, 7:30 Ref Skelton, 8:30 Doris Day, 9:00 Mod squad, 10:00 News, 10:30 FBI, 11:30 Peter Gunn

KLBK—Wednesday Evening
6:30 Glen Campbell, 7:30 Betwitched, 8:00 Hillbillies, 8:30 Green acres, 9:00 The Japanese, 10:00 News, 10:30 Winters, 11:30 P. Gunn

KTXS SWEETWATER Scat 6

KTXS—Mon. Thru Fri. Daytime
5:55 Sign On, 6:00 Semester, 6:30 Farm News, 7:30 News, 7:55 Shela Rawls, 8:00 Capt K'roo, 9:00 Lucy Show, 9:30 Hillbillies, 10:00 Andy, 10:30 Van Dyke, 11:00 Love Life, 11:25 News, 11:30 Search, 12:00 News, 12:15 Shelle Rawls, 12:25 Weather, 12:30 World turns, 1:00 Newlywed, 1:30 Guiding light, 2:00 Secret storm, 2:30 Edge night, 3:00 House Prty, 3:30 Gen. Hospital, 4:00 Make a Deal, 4:30 Shadows, 5:00 Bewitched, 5:30 News, 6:00 News

KTXS—Wednesday Evening
6:30 HBRIDES, 7:30 Bewitched, 8:00 Hillbillies, 8:30 Green acres, 9:00 The Japanese, 10:00 News, 10:30 Movie, 12:30 Sign Off

KTXS—Tuesday Evening
6:30 Lancer, 7:30 Red Skelton, 8:30 Doris Day, 9:00 Mod squad, 10:00 News, 10:30 That's Life, 11:30 Dark Shadows

KCBD LUBBOCK Ch. 11—Scat 8

KCBD—Mon. Thru Fri. Daytime
7:00 Report, 7:05 Farm news, 7:25 Weather, 7:30 Today, 8:25 Report, 8:30 Today, 9:00 Takes two, 9:25 News, 9:30 Con'tration, 10:00 Personality, 10:30 Squares, 11:00 Jeopardy, 11:30 Eye guess, 11:55 News, 12:00 Report, 12:15 Closeup, 12:30 Hidden Faces, 1:00 Days our life, 1:30 Doctors, 2:00 Other world, 2:30 Don't say, 3:00 Match game, 3:25 News, 3:30 Make deal, 4:00 Hazel, 4:30 Betwitched, 5:00 Wells Fargo, 5:30 News, 6:00 News

KCBD—Wednesday Evening
6:30 Virginian, 800 Kraft Music, 9:00 Cutsider, 10:00 News, 10:30 Tonight, 12:00 N. (Mex. Rep.

KCBD—Tuesday Evening
6:30 Cities Spec., 8:00 Movie, 10:00 News, 10:30 Tonight, 12:00 New Mexico

URGENTLY, SYSTEMATICALLY

US Combat Role To Change

By JOHN M. HIGHTOWER
AP Special Correspondent

WASHINGTON (AP) — The Nixon administration has committed itself to a double track program for gradually reducing the U.S. combat role in Vietnam even if the Paris peace talks fail.

Administration leaders are trying to tell North Vietnam and the Viet Cong, however, that if they want to get United Staes forces out of South Vietnam quickly and completely they will have to make a negotiated settlement.

The prevailing belief in official quarters here is that thousands of troops will be brought home this year.

The broad elements of the program were sketched out officially for the first time Monday by Secretary of State William P. Rogers in an address to the Associated Press in New York.

Rogers declared that the Nixon administration hopefully assumes "that the other side is now prepared to negotiate seriously for an end to the war."

"We have not, however, placed all our eggs in one basket," he said.

"We have to be prepared for the unwelcomed contingency that the other side does not yet want to negotiate a peaceful settlement. We are not prepared to assume that the only alternative to arly progress in the peace talks is an indefinite extension of our present role.

"That is why such high priority is being given to preparing South Vietnamese forces to assume a growling share of the combat burden and why the government of South Vietnam is giving such high priority to developing the political unity of the country.

"These efforts are well under way. They will be carried out systematically and urgently."

At the same time Rogers made two points which appeared to be directed to the Communist side in the conflict as well, perhaps, as to critics of U.S. war policy in this country.

He said the United States "is committed to achieving a peace in Vietnam which will permit the people of South Vietnam to determine their own future, free from outside interference by anyone.

"That is our objective . . . it is not subject to change."

He also said that progress toward peace "can be accelerated significantly if the other side is prepared to get down to practical negotiations on mutual force withdrawals in the near future."

Rogers declared the issue now in Paris is "whether peace comes more gradually or more rapidly to Vietnam."

In indicating the alternative to a negotiated settlement Rogers went beyond the position outlined in much broader terms by Nixon at his news conference last Friday.

The President said that decisions on troop withdrawal would depend on one or all of three standards:

The level of combat in South Vietnam, the capacity of the South Vietnamese to assume more of the fighting, and progress in the peace talks at Paris.

Officials are aware that troop withdrawals apparently made under public pressure in this country could be interpreted in Hanoi as evidence that the United States was weakening in its resolve to secure the independence of South Vietnam.

However, the implication of what Rogers said was that no troops will be withdrawn if it would weaken the U.S.-South Vietnamese military position.

He also clearly implied that while the present American combat role might be radically changed in the future, the United States could very well leave a considerable military force in South Vietnam indefinitely to assure South Vietnam's independence.

Victoria Citizens Ask Sr. College

AUSTIN (AP) — A group of South Texans asked the Texas College and University System Coordinating Board Monday for favorable consideration of an upper level college in Victoria.

The school would serve over 5,000 students in a 15-county area, Rep. Dick Cory, Victoria, said. Cory is sponsor of a bill in the legislature creating Victoria State University, an upper level commuter college.

Cory said he had served in the House eight terms but had never supported the Victoria college before because he didn't feel there was a "definite need." There is a definite need now, he said.

Conde Anderson, a Victoria attorney, said the request for a senior college "was an area application and not an attempt by the city of Victoria for self-advertisement."

"Our approach to this problem has not been provincial," Anderson said. "We realize the needs of this state as a whole. If we're not included as a top priority project, we won't criticize the board or be offended."

In other business the board said it would consider a proposal to establish a medical information center at Temple.

S. R. Greenwood, a Temple lawyer, said the city had access to 1,000 teaching beds in four hospitals and 19 available unused buildings at the Veterans Administration Center.

In addition, Temple has 108 practicing physicians, many of whom hold instructorships at different medical schools in the state, he said.

PURPLE HEART AWARDED — The Purple Heart for wounds received in action in Vietnam has been awarded Staff Sergeant Charles R. Deere, left, son of Mr. and Mrs. Herman L. Deere, 123 Nineteenth Place, Snyder. The presentation was made at Fort Wolters by his commanding officer, Maj. Bobby G. Franklin. Sgt. Deere was a platoon leader with the Americal Division in Vietnam. He also wears the Bronze Star Medal for valor and the Combat Infantryman's Badge. He is assigned to the Army Primary Helicopter Center's Headquarters and Headquarters Co. A 1962 graduate of Snyder High School, Sgt. Deere attended Navarro College in Corsicana prior to entering the Army in May of 1964. Other overseas duty includes a previous tour in Vietnam with the 25th Infantry Division.

Welfare Fund To Be Short Says White

AUSTIN (AP) — Texas is thinking about spending up to $80 million a year on welfare, but First Asst. Atty. Gen. Nola White says Monday's U. S. Supreme Court decision means Texas may have to double that.

The court knocked out residency requirements for welfare recipients. A one-year residency after application for welfare has been required under Texas law.

A constitutional amendment on the Aug. 5 ballot will propose increasing the welfare ceiling by $20 million to a total of $80 million.

"There's no question about it, White said in answer to a question on whether the court's ruling affects Texas.

States with higher welfare payments, such as New York, may be hurt more than Texas, White said, but it still will be a "very serious" problem for Texas.

In a 6-3 decision the high court said, "This court long ago recognized that the nature of our federal union and our constitutional concepts of personal liberty unite to require that all citizens be free to travel throughout the length and bredth of our land uninhibited by statutes, rules or regulations which unreasonably burden or restrict this movement."

573-3514
SNYDER AMBULANCE SERVICE
Odie Glasscock

CALL • SCAT •
MORE TO SEE ON THE CABLE
No. 6 YOUR SET . . KTXS (Ch. 12) Abilene—CBS-ABC
No. 5 YOUR SET . . KCBD (Ch. 11) Lubbock—NBC
No. 4 YOUR SET . . KTVT (Ch. 11) Ft. Worth—Ind.
No. 3 YOUR SET . . WFAA (Ch. 8) Dallas—ABC
No. 2 YOUR SET . . KDTV (Ch. 39) Dallas—Ind.
MUSIC ON FM RADIO at 99, 90, 91 MC
Snyder Community Antenna Television
573-2327

TAX ANSWERS

This column of questions and answers on federal tax matters is provided by the U.S. Internal Revenue Service and is published as a public service to taxpayers. The column answers questions most frequently asked by taxpayers.

* * *

Q — If a tax expert prepares your tax return isn't he responsible for mistakes?

A — No. You are legally responsible for the accuracy of your return. For this reason, check it over before sending it in to make certain there are no errors.

To help avoid delays in processing your return, have your tax expert fill out the pre-addressed tax form you received in the mail. This form contains your name, address and social security number just as they appear in IRS files. If any of this information is wrong, correct it and sent it back with your return.

Q — It's been more than six weeks since I sent in my return. Shouldn't I have my refund by now?

A — Yes, most refund claims filed early can be processed in five to six weeks. However, if there is a mistake on the return, the refund will be delayed until it is corrected.

Practically all taxpayers have either received their refund or a letter about it within 10 weeks from the time they filed their return. Therefore, taxpayers should wait at least 10 weeks before inquiring about their refund.

Q — When I took my present job I was reimbursed for my moving expenses. Is that considered income?

A — Whether the reimbursement is taxable depends on the nature of the moving expenses you were reimbursed for. Certain distance and length of employment tests also have to be met. Page 6 of the 1040 instructions explains this in greater detail.

Q — Do you have to be 65 to claim the retirement income credit? I retired at 62 and the credit would help me.

A — If you received a pension or annuity under a public retirement system (one established by the Federal Government, a state, county, city, etc.) you may be entitled to a retirement income credit even though you are not 65. This credit, which is computed on Schedule B (Form 1040), is discussed on page B-3 of the instructions.

Copies of the form and instuctions may be obtained from your local IRS office or, in many cases, your post office or bank.

Q — My income doubled last year because of profits made on the stock market. Can I use income averaging to cut my taxes?

A — No, income from capital gains can not be included for averaging purposes. However, if you owned the stock for more than six months, only one-half of your net profit has to be included in income.

Q — Do I have to send in the statement on bank interest I received?

A — This statement on interest earned does not have to be attached to tax returns. Report this income on your return as it is taxable.

Q — I lost the envelope that came with my tax forms. Where should I send my return?

A — Look on page 9 of the 1040 tax instructions for the address to use.

Q — I don't think I will have all the information I need to file my return by April 15. How can I get more time to file?

A — Send Form 2688, Application for Extension of Time to File U.S. Individual Income Tax Return, or a letter to the IRS office where the return would be filed.

Each item of Form 2688, should be completed. If you write a letter, it should contain your reasons for requesting an extension, whether you filed returns on time for the 3 prior years and if you were required to file an estimated tax return for the tax year for which the extension is requested. If an estimate was filed give details on amounts and dates paid.

The application must be submitted well before the due date of the return so that your return can be filed on time if the request for extension of time is denied.

Q — I was divorced last month and my ex - husband wants me to file a joint return with him so he can save on his taxes. Is that alright?

A — If you were married on the last day of 1968 then you can legally file a joint return with your husband for that year.

Whether filing a joint return will be to your advantage is something you should consider. Keep in mind that if you file a joint return with your ex-husband you will be legally responsible as he is for any tax that may be due on the return.

Brown Power Loses Part Of Punch

By RICHARD BEENE
Associated Press Writer

KINGSVILLE, Tex. (AP)—The Brown Power push lost some of its punch Monday night when a markedly small crowd of Mexican-Americans failed in an attempt to meet with the school board over a list of grievances.

Leaders promised still more action as the controversy swirling around Gillett Junior High School continued into its second week.

Some 50 Mexican-American youngsters and a few adults rallied on the steps of the school district administrative offices for about 45 minutes before returning peacefully to the Mexican-American Youth Organization (MAYO) headquarters to map out more strategy.

Police said it was "all quiet" on the Kingsville front after the rally. It was one of the smallest demonstrations here in days.

MAYO members, including some pupils at Gillett, are demanding that Spanish be allowed to be spoken on campus without harrassment from teachers; more books on Mexican-American culture and contribution; bilingual education, and more Mexican - American teachers, counselors and administrators.

Free Mothproofing
PROFESSIONAL DRY CLEANING
AT DISCOUNT PRICES
TROUSERS 29c
SUITS & PLAIN DRESSES 69c
BAHLMAN CLEANERS
HIGHLAND SHOPPING CENTER

How to get rid of this messy chore

...and save a bundle to boot

Get a self-cleaning oven electric range. They cost up to $100 less than flame-type ranges with self-cleaning ovens. They've been tested and proved in thousands of homes over a period of more than five years.

And, if you buy now, you can take advantage of your dealer's special installation offer and pocket a handsome EXTRA saving. See the new electric ranges, with and without self-cleaning ovens, now on display. And get the details of your dealer's money-saving special installation offer.

TEXAS ELECTRIC SERVICE COMPANY

SCHOOL HIGHLIGHT — The annual Junior-Senior Banquet is a highlight of the school year at Snyder High School. It was held Saturday night in the SHS Cafeteria. Teachers and school officials also enjoyed the event. Principal Ben Brock and Superintendent Bill Hood appear at the left side of the table in the background.

FESTIVE OCCASION — Pam Black, "Miss SHS," arrives at the Junior-Senior Banquet with escort Gary Terrell. Ollie Peek, high school math teacher, greeted the happy arrivals.

Asks Regulation Of Utility Rates

By JACK KEEVER
Associated Press Writer

AUSTIN (AP) — That "Wichita Lineman" singer Glenn Campbell has made so popular better be glad he's working in Kansas and not Texas, according to the statistics of a senator working for a state agency to regulate public utilities.

Sen. Charles Wilson, Lufkin, told the Senate State Affairs Committee Monday a lineman in Wichita makes $3.94 an hour, but in El Paso—about the same population—only $3.69.

Wilson used dozens of illustrations like that to promote his bill to set up the nine-member public utility regulatory agency.

He was matched figure-for-figure by utility company spokemen until the committee chairman, Sen. W. T. Moore, of Bryan, adjourned the hearing until Wednesday, because he said, a quorum was not present.

Only a few of the 21 members were at the table, but many hearings are held even though the committee's attendance has dwindled.

Monday's hearing was the third on Wilson's bill; His witnesses testified at length March 19 and March 26, and Wilson capped his presentation with a 45-minute speech Monday.

Chart-after-chart shown by Wilson indicated Texas residents are paying higher telephone, gas and electric bills than residents of other states.

He said the highest electrical rate his staff has found in the nation is $24.74 per 1,000 kilowatt hours at Brownsville.

Wilson said it costs $2.59 to make a 3-minute long distance call from Laredo to Texarkana, but only $2.35 from Laredo to St. Louis, "and that's twice as far." A one-party resident phone in La Joya, Tex., costs $12.10 a month, he said, but only $4.20 in Napa, Calif., of the same population.

He said the average monthly gas bill in Houston for 100 therms is $8.69, but only $7.32 in Cleveland and $6.10 in San Francisco.

Southwestern Bell Telephone's rate of return in Texas is 9.1 per cent, the highest in the nation, Wilson said.

The opponents of Wilson's bill, which include former House speakers Claud Gilmer of Rocksprings and Reuben Senterfitt of San Saba, were still trying to refute his charges against telephone companies when Moore cut off the hearing.

Any delay in completing the hearing tends to make it more difficult for Wilson to win approval of his proposal.

Sam Holcomb of Dallas, assistant vice president of Southwestern Bell, said, "The disparity that exists in Texas between intra-and interstate rates is also present in states having a statewide regulatory agency . . . The disparity between intrastate and interstate rates is logical and justifiable."

One reason for the difference in rates, Holcomb said, is that the average cost per mile of intrastate circuits in Texas is $67, and the average cost per mile of an interstate long distance circuit is $31.

Holcomb said Southwestern Bell telephone service is as good as anywhere in the world: 85 per cent of "all phones in trouble are restored to service" less than three hours after they are reported; long distance operators handled 138 million long distance calls with less than 1-10 of 1 per cent error in 1986; and 90 per cent of requests for new service or changes in service are fulfilled on the day the customer "wanted the service."

Holcomb concluded that there has been "good telephone service to the public at rates which are as low or lower than those in many of the other states in the nation. Since this is true, why should the taxpayers in Texas be burdened with the added expense of another regulatory agency?" he asked.

Speaks On Campus Woes

DALLAS (AP) — A vice president of troubled San Francisco State College said Monday student turmoil will get worse before it gets better unless administrators learn proper limits on free speech on campus.

Glenn P. Smith said every college should have clearly-defined guidelines as to what is free speech and what is open class disruption.

Smith, head of administrative and business affairs at the California school, spoke to the American Association of Collegiate Registrars and Admissions Officers.

He said problems at his school centered primarily on a vocal black minority unhappy about a decreasing Negro enrollment. Many black students can't meet stiffer entrance requirements under a master plan for California schools released in 1960, Smith said.

Speaking of San Francisco State President S. I. Hayakawa, Smith said he is so unorthodox, he keeps campus rebels off-balance.

Wheeler Nominated For Another Year

WASHINGTON (AP) — Army Gen. Earl G. Wheeler, now serving an unprecedented fifth year as chairman of the Joint Chiefs of Staff, has been nominated for another one-year extension as the Pentagon's top military man.

The Pentagon disclosed Monday that the Nixon administration has sent a proposed joint resolution to Congress which would retain the 61-year-old four star general as chairman until July 1970.

He normally would have stepped down last July under a pattern which prevailed since the post was created in 1949.

Band Rated Division II

MIDLAND — The Snyder High School Band received Division II ratings in both concert playing and sight-reading in Region VI music competition here. The SHS band already had received a Division I rating in marching competition.

Other Class AAA bands received the following ratings in concert playing and sight-reading, respectively: Seminole, III-III; Fort Stockton, II-I; Pecos, III-II; Colorado City, III-III; Monahans, I-I; Kermit, II-II; Lamesa, II-II; Andrews, I-III.

Judges were James Matthews of the University of Houston, William Moody of the University of Texas and Norville Howell of Clovis, N. M.

Draws 3½ Years For Stealing Cookies

DETROIT (AP) — A man convicted of breaking into a store and stealing five boxes of cookies and who waited 13 months in jail for his trial has been sentenced to another two years and five months behind bars.

Fred Jackson was sentenced to a minimum of 3½ years in Jackson state prison—but Detroit Recorder's Court Judge Smauel E. Olsen gave him credit for his long wait for trial.

Olsen said as he sentenced Jackson: "This is not a question of the defendant stealing five boxes of cookies—the gist is the breaking and entering with intent to commit larceny."

Powell Plans For Poor

PRINCETON, N.J. (AP) — Rep. Adam Clayton Powell, D-N.Y., called Monday night for a national conference of young and poor people led by Julian Bond of Atlanta, Ga., and Sen. Edward M. Kennedy, D-Mass., "to save the Republic."

Powell, controversial Harlem congressman, told an audience of about 1,200 students and faculty at Princeton University:

"It is up to you young whites to respect the pride of black militants and to work with them."

In keeping with this Powell said, "It's time now, since the trauma of last November's election, for the young and the poor to call a national conference to save the Republic."

He then suggested such a conference be chaired by Sen. Kennedy and Bond, a Negro in the Georgia legislature who last August was briefly a vice presidential candidate at the Democratic National Convention.

Senators To Be Dishing Out Ham

WASHINGTON (AP) — They'll be dishing out the ham—literally—in the U.S. Senate Wednesday, when the pride of porkers from Tennessee, Virginia and Kentucky will be at stake.

That's the day when Sens. Howard H. Baker, R-Tenn., Marlow W. Cook, R-Ky., and Harry F. Byrd Jr., D-Va., have asked their colleagues to settle a long-simmering dispute over which state has the best country ham.

The culinary confrontation is set for the Senate dining room, and Baker, Cook and Byrd are all predicting that their ham will win an after dinner poll to determine which state produces the best.

HOSPITAL NOTES

Chaplain: Rev. Philip Lopes

ADMISSIONS: Georgia Rhodes, 2207 Forty - third; Juanita Eckert, Rt. 1; Jackie Payne, 3102 Ave. C; Jessie Tate, Rt. 2; Erma Lee Thomas, Rt. 1; Edward Shuler, 1204 Twenty-first; Nancy Scott, 3010 Thirty-eighth; Rose Schulze, Arah Rt.; Verdie Lee Clements, 1906 Fifteenth; Ruby Bransom, Arah Rt.; Adron Ivision, 1111 Twenty-fourth; Oliver McCormick, 2311 Ave. Z; Pedro Lopez, Fluvanna.

DISMISSALS: Mrs. Roland Key and baby boy, Patty Riley, Edward Yruegas, Marvin Allen, Thelma Townsend, Rufus Groves, Raymond Daugherty, Verdie Clements, Joyce Plumlee, Helen Minton, Nancy Scott.

BIRTHS

Mr. and Mrs. Jack Payne, 3102 Ave. C, are the parents of a 6 lb. 14 oz. baby girl born April 21 at 1:08 a.m.

Godfrey Takes Up Reins Of WTCC

BROWNWOOD — J. Fike Godfrey, Spur rancher, has been elected to the presidency of the West Texas Chamber of Commerce to succeed Beverly W. King of Graham.

Godfrey was elected this morning in the final business session of the 51st annual convention of the regional chamber of commerce in Brownwood.

Along with Godfrey, other officers elected were: president-elect F. V. Wallace of Amarillo; Harlan Bridwell, newspaper publisher of Bridgeport, vice president; W. Lee Watson, Brownwood businessman, vice president; John Freeman, president of World Service Life Insurance Company, Fort Worth, vice president; and Richard Moore, vice president First National Bank, Abilene, treasurer.

Godfrey is a graduate of Texas Tech, a registered Hereford breeder, former auto dealer in Spur, a graduate engineer and active civic leader of West Texas. He served as vice-president and president - elect of the WTCC during the past year.

Wallace is a former mayor of Amarillo and is now executive director of the Amarillo Area Foundation, Inc., which was directly responsible for the recent completion of the Plains Hospital. He was a long time officer of the Shamrock Oil and Gas Corporation, serving as secretary of the company for many years. He has also been a director of the WTCC.

Bridwell has served three terms as chairman of the WTCC Tourist Committee and has been instrumental in developing an expanded tourism program within the cities of West Texas. He publishes weekly newspapers in Bridgeport and Chico.

Watson is general manager of Weakley-Watson Company in Brownwood, one of the pioneer business firms in West Texas. He has served on the WTCC board of directors for several years and was reelected to the position of vice president for special events.

Freeman is an attorney, in addition to serving as president of the Fort Worth life insurance company. He is a native West Texan (Eastland) and has been associated with the life insurance industry for several years.

Moore was reelected to his position as treasurer of the WTCC. His entire business life has been in the banking profession.

All new officers assume their offices immediately. The new president will call a meeting of the officers soon to make plans and set dates or important meetings for the 1969-'70 fiscal year.

Election of officers came at the conclusion of a three - day convention which featured discussions on taxation, legislation, petroleum, water, brush control, college campus activities, industrial potentials, education and other matters of importance to West Texas business.

Speakers included Congressman George Mahon, Dr. Nicholas Nyaradi of Peoria, Illinois, William A. Strauss of Omaha, Nebraska, Irving Glass of New York, General James A. Taylor of Austin, John Matthews and Morgan Jones of Abilene, A. V. Jones, Jr. of Albany, Rep. Bill Clayton of Springlake, Senator Tom Creighton of Mineral Wells, Lanny Ross of Howard Payne College and Arnold Mathias of Dallas.

New Steps Taken In Mail Thievery

WASHINGTON (AP) — The Postoffice says an apparent jump in mail thefts has forced it to take new steps to prevent employes from stealing the goods they are supposed to deliver.

The department is screening new employes more closely and introducing new devices—including computers—to detect workers who steal or pilfer the mails, an official says.

Cemetery Work Day At Camp Springs

A work day has been set for Thursday at the Camp Springs Cemetery.

Everyone interested in the cemetery is urged to participate. Workers have been asked to come at 9 a.m. Lunch will be served at the Northeast Community Center.

PB DISCOUNT
WHERE YOU PAY LESS FOR THE BEST
MIDWEEK SPECIALS!
OPEN 9 AM.—6 P.M. MON. THRU SAT.

BEAUTIFUL ASSORTMENT
DRESS FABRICS
4 YDS $1.00

RAYETTE
AQUA-NET HAIR SPRAY
13 OZ. CAN
37¢

NESTLES
INSTANT TEA
3 OZ. SIZE
97¢

NEW SHIPMENT
ARTIFICIAL FLOWERS
BEAUTIFUL ASSORTMENT AT DISCOUNT PRICES From 10c TO LARGE BOUQUETS $2.97

Cut the Cost OF YOUR FOOD BILLS
SHOP AT EARLY'S AND SAVE!

CRISCO 3 Lb. Can 69c
FOLGER'S COFFEE All Grinds Lb. 69c
GIANT TIDE 69c
CAGED EGGS Medium Doz. 39c
FLOUR Gold Medal 10 Lb. Bag 99c
SUGAR With $7.50 Purchase 5 Lb. Bag 55c

Kraft VELVEETA 2 Lbs. 95c
Wagner Fruit Drinks Quart 3 For 89c
Doeskin TISSUE 4 Roll Pkg. 2 For 97c
Shurfresh BISCUITS 6 For 49c
Kraft Parkay OLEO 2 Lbs. 49c
Gandy MELLORINE ½ Gallon 35c
Swift VIENNA SAUSAGE 5 For $1.00
Swift PREM Luncheon Meat 12 Oz. 2 For 98c
Del Monte FRUIT COCKTAIL 300 Can 4 For $1.00
Libby TOMATO SAUCE 8 Oz. Can 2 For 29c

BEST MEAT IN TOWN!
GOOCH'S BACON Lb. 69c
ROUND STEAK Lb. 98c
CHUCK ROAST USDA Choice Blade Cut, Lb. 49c
USDA Choice PIKES PEAK ROAST Lb. 83c
HAMBURGER Fresh Lean Lb. 39c
USDA Choice, T-BONE or SIRLOIN STEAK Lb. 98c
PORK SAUSAGE Fresh Lb. 39c
BEEF RIBS Fine to Barbecue Lb. 39c
GROUND CHUCK Fresh Lb. 69c
TRY OUR FRESH MADE SALADS

FRESH PRODUCE
CABBAGE Green Heads Lb. 5c
AVOCADOS 2 For 35c
ORANGES Sunkist Lb. 15c
SQUASH Yellow Lb. 23c
ONIONS Green Bunch 2 For 15c

FROZEN FOOD
Mortons TV DINNERS 3 For $1.00
Mortons HONEY BUNS 3 For $1.00
Ole South COBBLERS Each 89c
POTATOES Crinkle Cut 2 Lb. Bag 39c
HUSH PUPPIES 3 For $1.00

WE GIVE GOLD BOND STAMPS
DOUBLE WED.—WITH $2.50 PURCHASE
Open 7 a.m. to 9 p.m. — 7 Days a Week
Early's Grocery & Market