Do Your Shopping In Snyder Tonight...6:30 To 8:30 P. M.

THURSDAY

THE SNYDER DAILY NEWS

VOL. 9, NO. 240 | SNYDER, TEXAS, THURSDAY, FEBRUARY 5, 1959 | TWELVE PAGES—PRICE 5c

Ike Seeks Strong Law To Back Integration Orders

WASHINGTON (AP)—President Eisenhower called on Congress today to strengthen civil rights laws by making it a federal crime to use force or threats of force to obstruct court orders in school desegregation cases.

As part of a seven-point legislative package, Eisenhower said this proposal would give the government a valuable enforcement power to deter mob violence and such other acts of violence or threats which seek to obstruct court decrees in desegregation cases.

The program had been tagged by the President in advance as a moderate one designed not to raise temperatures.

But it may not please either Southern segregationists or Northern liberals of both parties in all respects.

The package provides:

Additional investigative power for the FBI in crimes involving destruction or attempted destruction of schools or churches. Eisenhower would make a federal offense of flight from one state to another to avoid detention or prosecution.

Authority for the attorney general to inspect federal election records and require the preservation of such records for a reasonable time, in order to help preserve the right to vote as "the keystone of democratic self-government."

Temporary financial and technical help to state and local agencies to help them adjust to the school integration.

Temporary authority to provide for educating children of members of the military services whose schools have been closed because of integration troubles.

Extension for two years of the life of the Civil Rights Commission. The commission will go out of business in September without an extension.

Converting the committee on government contracts into a commission on equal job opportunity on a statutory basis.

At present, nondiscrimination in employment under government contracts is required only by presidential executive orders rather than under specific laws enacted by Congress.

"Two principles basic to our system of government," Eisenhower said, "are that the rule of law is supreme, and that every individual regardless of his race, religion or national origin is entitled to the equal protection of the laws. We must continue to seek every practicable means for reinforcing these principles and making them a reality for all.

"The United States has a vital stake in striving wisely to achieve the goal of full equality under law for all people. On several occasions I have stated that progress toward this goal depends not on laws alone but on building a better understanding

"It is thus important to remember that any further legislation in this field must be clearly designed to continue the substantial progress that has taken place in the past few years. The recommendations for legislation which I am making have been weighed and formulated with this in mind."

One thing which reportedly came out at the last minute—although Vice President Richard M. Nixon was supposed to have wanted it — was a proposal to let the federal government intervene more directly in school integration suits. This would have been done, under suggestions which were considered at one point, by suits filed by the attorney general in instances in which the government could prove that individuals were fearful of reprisals if they themselves sued.

RUSSELL YORGESEN

JIM MIXON

Pair Seeking Council Posts

Two candidates filed for places on the city general election ballot here yesterday.

They are Russell Yorgesen, 43-year-old accountant with the firm of Deffebach and Yorgesen, who is seeking place No. 1 on the city council now occupied by Hollis H. Fields, and J. H. Mixon, 47-year-old appliance store and Firestone dealer, who is seeking reelection to place No. 5 on the council.

No one has filed so far for Place No. 3 on the council presently held by G. W. Parks Jr., who has moved away from Snyder.

The city election, to select three members of the council, is scheduled for April 7.

Yorgesen lives at 2803 Thirty-seventh Street. He was one of the 15 men who worked for more than a year to draft the city charter under which the Snyder city government now operates.

Mixon is seeking his second term on the council, having been elected to his present two-year term in 1957. He lives at 3102 Avenue U.

Other members of the council now are Harold Bennett, mayor, Rex Fields, Steve Birdwell and Stanley Noah.

Deadline for filing is March 7.

Plane With Crew Of 12 Feared Lost

By BERNARD BROWN

HAMILTON, Bermuda (AP) — A U.S. Superfortress weather plane and its crew of 12 were missing today and presumed down in the stormy mid-Atlantic.

The big four-engine aircraft had only fuel enough to stay aloft until 3 a.m. today.

The search centered about 300 miles northwest of Bermuda where a Japanese freighter reported it saw a burning plane crash Wednesday morning in the Atlantic. Although the freighter said the plane appeared to be a single-engine craft, the four-engine B50 should have been in the general area at the time.

Coast Guard planes and Navy flying boats scanning the area said conditions were foul with 40 mile-an-hour winds, rough seas, and visibility down to 1½ miles.

Names of the 12 men aboard were withheld until next of kin were notified.

The B50 Hurricane Hunter, attached to the 59th Weather Reconnaissance Squadron at Bermuda's Kindley Air Base, set out at 6:45 a.m. Wednesday on a daily flight over the North Atlantic collecting weather data. It was due back at 7:38 p.m.

The Superfortress was last heard from at 8:22 a.m.—18 minutes before the Japanese freighter radioed its report of seeing a plane crash and disappear on hitting the water.

The Coast Guard Cutter Mackinac, based in Bermuda, was racing to the position and was due on the scene this morning. The Aircraft Carrier Tarawa and six accompanying destroyers, which were on maneuvers in the North Atlantic, were ordered to join in the search.

Krush Offers Deal On Berlin Access

By HAROLD K. MILKS

MOSCOW (AP) — Soviet Premier Nikita Khrushchev, urging an end to the cold war, today offered Soviet guarantees of Western access to West Berlin if his plan for settling the crisis is accepted.

The Western powers so far have declined to consider the plan, which calls for making West Berlin a United Nations responsibility.

Addressing himself to Secretary of State John Foster Dulles, Khrushchev said "Mr. Dulles, if you so desire, then for the sake of ending the cold war we are even prepared to admit your victory in this war that is unwanted by the peoples.

"Regard yourselves, gentlemen, as victors in this war, but end it quickly."

The Soviet leader addressed the closing session of the 21st congress of the Soviet Communist party.

To applause, Khrushchev coupled new warnings to the United States with an invitation to President Eisenhower to visit the Soviet Union.

He said Eisenhower could bring anyone he chose, and go anywhere. He said the visit should prove useful.

This invitation came after Khrushchev repeated his warning that the Soviet Union "now has the means to deliver a blow to aggressors in any part of the world."

But Khrushchev expressed confidence the Soviet Union could avoid war and defeat the West in peaceful economic competition.

Turning to Berlin, major point of East-West tension, Khrushchev again presented a formula he advanced Nov. 27—a separate demilitarized West Berlin under U. N. auspices.

West Berlin, though 110 miles from West Germany proper, is now officially a part of that country.

Khrushchev said the Soviet Union would be willing to guarantee the city's corridors to the outside world. This appeared to be firmer than his previous statement that the Soviet Union would guarantee West Berlin would be supplied with food, and its economy supported by orders from East Germany and the Soviet Union.

The West has rejected the free city proposal, advanced as a means of ending the four-power control of the old German capital. The Soviet Union has threatened to turn control of West Berlin's lifelines over to East Germany if a Berlin settlement is not reached by May.

Man 'Needled' Into Murder

LOS ANGELES (AP) — Police arrested a pretty secretary last night after a friend said she "needled" him into killing her husband—his best friend.

Mrs. Gemma Caruana, 25, was booked on suspicion of murder.

She is accused with John C. Neely, 33, a crippled accountant who told officers he shot Ronald Caruana, 27. Neely is held in Dallas.

Mrs. Carunan denied any knowledge of her husband's death, police Sgt. George Murphy said.

The husband, an unemployed photographer, was shot Jan. 21 in a garage behind his home. More than a week later police discovered Caruana's body in the trunk of his car. The car had been abandoned on the desert near Barstow.

LATE BULLETIN

WASHINGTON AP — The United States today publicly confronted Russia with evidence that two Soviet jets shot down an unarmed U. S. transport plane last September in a warlike attack. Six and possibly 17 American airmen were killed.

ONE PERSON INJURED—Joe R. Holland, 76, of 601 Twenty-fifth Street, was not seriously injured when his car and the 1955 Buick above were involved in a collision at the intersection of Avenue J and Twenty-sixth Street about 9:25 a.m. today. Holland was taken to Cogdell Memorial Hospital, and later transferred to the Veteran's Administration Hospital in Big Spring by Bolger ambulance. Driver of Buick above was Jack Ellis Tubb, 28, 1918 Coleman. Holland's 1959 Edsel was also heavily damaged. (Lee Watson photograph)

Tragic Crash Under Probe

NEW YORK (AP) — Investigators today pinned hopes on two surviving crew members for an answer to why a big new airliner crashed near La Guardia Airport, killing 65 of the 73 aboard.

But both the crewmen, the copilot and the flight engineer, lie critically injured and cannot be questioned. The pilot was killed.

One big question to be answered was whether the lack of a radio beam for altitude guidance of the plane had any bearing on the crash.

The American Airlines craft, coming in from the northeast through an overcast after a nonstop flight from Chicago, had the aid of a radio beam which lined its approach with the runway designated for the landing.

An altitude beam—which tells planes whether they are approaching too high or too low—is in use on the same runway for those landing from the southwest. Wind determines landing direction.

The altitude beam has been in use for the southwest approach because it is over a populated area. The northeast approach is over the East River.

The airliner coming in at midnight Tuesday smashed into the river and broke up about half a mile from the end of the runway.

The La Guardia control tower said the plane had given no indication of trouble before the crash.

Twenty-two bodies have been recovered. Search was resumed today for 43 others, including that of the pilot.

Of the 65 who lost their lives, 50 were men and 12 were women. Three were children. Six of the eight survivors are in critical condition.

The copilot, Frank S. Hlavacek, 33, of Wilmette, Ill., suffered a broken jaw, pelvis and breaks of both legs, as well as internal injuries.

The flight engineer, Warren E. Cook, 36, of Aurora, Ill., received numerous injuries which were not listed in detail by the hospital.

Freezing Drizzle Falls In Panhandle

By The Associated Press

Freezing drizzle fell at Dalhart and light to moderate snow at Perryton as a new cold front whisked through Texas Thursday.

Both towns are in the upper Texas Panhandle. The snow at Perryton was expected to be short-lived.

The cold followed what was termed the year's worst storm in the central Colorado Rockies. Heavy snows and low temperatures occurred in that area.

But the Colorado storm was expected to bring little more than cooler temperatures to most of Texas.

Draft Extension Bill Called Up By House

WASHINGTON (AP) — The House takes up today extension of the draft. Approval is expected after considerable debate.

The bill, backed by the Pentagon and by the House Armed Services Committee, would extend Selective Service authority until 1963—four years beyond the presently scheduled expiration date, June 30.

Pilot, Four Other Soldiers Released

HERLESHAUSEN, Germany (AP)—Communist East Germany today released U. S. Army pilot Richard Mackin and four other American soldiers held in East Germany for several weeks.

Mackin, a 27-year-old American from Washington, D. C., parachuted into East Germany Dec. 3 after he got lost and his small plane ran out of gas.

The four soldiers are Elwyn Bell of Hill City, Kan.; Kenneth G. Carlson of San Leandro, Calif.; James W. Hayes, of Baltimore, Md., and Melwyn Hampton whose hometown was not given.

The four disappeared in Berlin during November and December last year.

The release was negotiated between the American Red Cross and the East German Red Cross, after the U.S. State Department stuck to its policy of refusing to negotiate with the East German regime.

The five crossed into West Germany at this frontier post on the border of Communist East Germany shortly after noon. Mackin looked pale. He wore Army fatigues and a felt cap. He said he felt fine.

Release of the men followed by less than a day the freeing of a U.S. Army convoy held by the Soviet Union at the Marienborn checkpoint for more than 50 hours. Drivers reported today they got the impression the Soviets had deliberately set up the incident in advance.

Specialist Ewlood F. Johnson of Brooklyn, N.Y., acting as spokesman for the four drivers, said he couldn't explain their feeling, but "we got the impression it was prearranged."

"Within minutes of arriving at Marienborn we realized trouble was brewing up," he told a news conference at this Iron Curtain border town. The conference was held before the drivers and their four trucks resumed their interrupted journey from West Berlin to Mannheim, in West Germany.

Cpl. Richard C. Masiero of Stockbridge, Mass., the convoy commander, had returned to Berlin.

Soviet border guards halted the convoy Monday at the Marienborn checkpoint because Masiero had refused to permit an inspection of its cargo of broken-down jeeps. The convoy was released without an inspection late Wednesday after strong U.S. protests, including one from President Eisenhower.

Macmillan To Visit Russia On Feb. 21

LONDON (AP)—Prime Minister Harold Macmillan has accepted an invitation to visit the Soviet Union beginning Feb. 21.

Macmillan will be accompanied by Foreign Secretary Selwyn Lloyd and will stay up to 10 days.

Moscow radio broadcast acceptance of the invitation simultaneous with an official announcement in London.

The announcements came only minutes after the departure from the British capital of Secretary of State John Foster Dulles for Paris after two days of talks with Macmillan and other British leaders on Western policy including West Berlin's future and German unification.

Dulles met Macmillan at noon after an hour-long session with Lloyd.

It was the concluding round in a series of talks on international issues that Dulles had held in London since he flew in from Washington Wednesday.

Dulles has scheduled further discussions on the German questions with French leaders.

He will fly to Bonn at the end of the week for conferences with West German Chancellor Konrad Adenauer and other officials.

Dulles and British leaders agree the West is opposed to the Soviet proposals on West Berlin and Germany but a final policy awaits Macmillan's scouting mission to Moscow.

Out Of Hospital

HOLLYWOOD (AP) — Actor Marlon Brando's estranged wife, Anna Kashfi has been released from Cedars of Lebanon Hospital after a four-day stay. The nature of her ailment was not disclosed.

No Soviet Subs Are Found Near Coasts

WASHINGTON (AP — The Navy says it has made no verified sightings of Soviet submarines within about 500 miles of American coasts.

In a carefully phrased statement, the Navy also said there have been no indications of extensive Soviet sub activity in the South Atlantic.

The navy would not expand on the statement. This left uncertain whether the "sightings" mentioned referred only to visual sightings or included contact by listening devices and electronic or magnetic detection systems.

WEATHER

SNYDER TEMPERATURES: High Wednesday, 64 degrees; low, 22 degrees; reading at 7:30 a.m. today, 26 degrees.

East Texas: Clear to partly cloudy through Friday; a little colder tonight and Friday; lowest tonight 28-38 interior.

South Central Texas: Clear to partly cloudy through Friday; a little colder Friday; lowest tonight 30-40 north portion.

North Central Texas: Clear to partly cloudy through Friday; a little colder this afternoon and tonight; lowest tonight 24-30.

West Texas: Some light snow in Panhandle this afternoon; otherwise partly cloudy through Friday; colder in Panhandle. South Plains and Pecos Valley eastward this afternoon and tonight; lowest tonight 16-20 in Panhandle and upper South Plains, 20-30 elsewhere.

West Gulf: Variable winds 8 to 18 m.p.h. through Friday; partly cloudy.

Cotton Industry Faces Price Dips Under Federal Program

By OVID A. MARTIN

WASHINGTON (AP)— The nation's cotton markets face the prospect of having to adjust to a 10 to 12 per cent reduction in prices in the months ahead under influence of a new government program.

This sharp downturn could have far-reaching repercussions in textile and other cotton-using industries as well as on export markets. It could bring modest reductions in retail prices of cotton goods.

Furthermore, it will require the government itself to slash prices on current surplus stocks. This reduction may well reduce the value of these stocks upwards of 40 million dollars, or about $5 a bale.

As in the past when surpluses existed, the government's price support program will largely determine domestic market prices—and influence world prices.

Under an act of Congress last year, the Agriculture Department has put into operation this year a program designed to help cotton compete more favorably with synthetic fibers at home and with foreign cotton as well as manmade fibers abroad by reducing its prices.

For years, synthetics have been eating into cotton markets because of more favorable prices. Likewise, U.S. cotton has suffered abroad from cheaper cottons grown elsewhere.

It is likely that grower prices for 1959-crop cotton—which will start moving to market in volume after Aug. 1—will settle around 27½ to 28 cents a pound, or between 3 and 3½ cents less than the 1958 crop, for the ⅞ inch middling base grade.

Under the new program, growers have the choice of planting within regular acreage allotments of a production control program or of exceeding them 40 per cent. Those who stay within their allotments will be eligible for supports averaging 30.4 cents a pound. A single rate of 31.25 cents was in effect for the 1958 crop.

But those who overplant up to 40 per cent will be offered supports at 24.7 cents.

This dual price support offer will tend to cause market prices to settle down between the two rates. There is not likely to be enough cotton produced under the 24.7 cent program to fill all market demands. Hence, bidding for cotton grown under it could be expected to hold prices above the lower support rate, but not as high as the other support rate.

Housing Bill Near Final Senate Vote

WASHINGTON (AP)—An omnibus housing bill, surviving two major Republican efforts to cut it, moved toward final Senate action today.

Further efforts both to increase and to decrease the bill's size lay ahead, but Sen. John Sparkman (D-Ala), author of the measure, predicted its passage without further change.

The only change made in the bill Wednesday cut 150 million dollars off the program of direct government home loans for veterans, halving the 300 millions the Senate Banking Committee had voted.

But Democratic leaders accepted the change, in the expressed hope it would make the measure more palatable to President Eisenhower, and it was adopted by voice vote.

The House meantime voted 310-89 on a separate bill to provide the full 300 millions for direct GI loans despite a protest from Rep. Charles Halleck (R-Ind), GOP leader, that "budget busters are on the move."

The House bill, limited to veterans' housing, also would increase the maximum interest rate from 4¾ to 5¼ per cent on home loans guaranteed by the Veterans Administration. The idea is to attract more lenders' money for the program. The same provision is in the Senate bill.

Halving of the direct loan program in the Senate bill cut its total to $2,775,000,000 for a variety of programs, most of them extending for a period of several years.

Earlier, on two key votes, the Senate:

Defeated 58-32 a $1,800,000,000 Republican substitute bill. Seven Democrats and 25 Republicans supported the substitute; 51 Democrats and 7 Republicans opposed it.

Rejected 50-37 a GOP move to eliminate the 35,000 new public housing starts and 16,000 carry-over units from the bill. Thirteen Democrats and 24 Republicans were for this; it was beaten with votes of 43 Democrats and 7 Republicans.

HI 3-5456

KIDNAPED COUPLE—Rosalie Joyce Hendricks, 20, Florissant, Mo., and Charles Milan, 20, Belridge, Mo., hold hands in police headquarters at Kansas City after they were abducted in St. Louis and driven to Kansas City. Police took into custody two 16-year-old youths and said one of them was holding the couple at gunpoint when arrested.

Borden Livestock Show, Sale Slated

GAIL (Spl.) — Directors of the Borden County Junior Livestock Association last night voted to have an auction sale here in connection with the annual Borden County Junior Livestock Show.

The show and sale have been set for March 7. This will be the first time the show has included a sale. The show has been held here for a number of years. Auctioneer has not yet been chosen.

Judge of the show will be Monty Griffin of Lamesa, a swine breeder who has a long record as a show judge.

The association is seeking cooperation of businesses in areas around Borden County in the sale. Some Snyder businesses have already given promise of having representatives at the show ready to bid.

On the day of the junior livestock show, which is for members of the Future Farmers of America and 4-H Clubs in the Borden County School District, there will also be a big girls event here for members of the Future Homemakers of America and 4-H Club, including a bake contest.

Directing the boys who will be in the livestock show are Bruce Cox, FFA advisor, and Byron Pierce, county agent and 4-H Club advisor. Directing the girls will be Melba Brown, FHA advisor, and Connie Anderson, county home demonstration agent and girls 4-H advisor.

The junior stock show is expected to draw 100 to 115 animals. There will be divisions for calves, sheep, and hogs, with several classes in each division.

President of the Borden County association is Bob Beal, rancher. Other officers are Banty Hancock, vice-president; Harlan Williams, secretary; and Borden Gray, treasurer.

Senior directors are John Stephens, Leonard Isaacs, John Dennis, Weldon Cooley, Burt Dennis, and Weldon Smith.

Junior directors, who are FFA and 4-H boys, are Borden Gray, Jr., Jerry Staggs, Phillip Stewart, Bobby Stewart, Larry Reeder, and Leon Sharp.

Loveland Has Busy Season

LOVELAND, Colo. (AP)—Most of the time, Loveland is a little farm city (pop. 9,000), close to the canyon gateways of the mountains and the sugar beet fields of the high plains.

But at this time of year it becomes Colorado's "Sweetheart Town," and the accent is heavy on hearts and flowers.

Postmaster Fred Brewer says from 75,000 to 80,000 valentines, stamped with Loveland's special Cupid drawing and verse, likely will be mailed before Feb. 14.

A valentine is mailed in an outside wrapper to the Loveland Post Office. A clerk strips off the wrapping, stamps the envelope with the "Sweetheart Town" brand and sends it on its way.

This year's decoration shows the Loveland Cupid in cowboy hat, boots and chaps aiming his bow at a branding iron — an L surrounded by a heart. Between bow and heart is this verse:

"Here is that bow and arrow lad,
Our mountain buckaroo;
And from his Loveland stompin' ground,
A valentine for you."

PUBLIC RECORDS

BUILDING PERMITS:
Robert H. Watlington, residence, 2212 Forty-fourth Street, $12,000.

MARRIAGE LICENSES ISSUED:
Albert Dewayne Prince, 19, 2006 Avenue L, and Loretta Jean Evans, 20, 1915 Sixteenth Street.

COUNTY CRIMINAL COURT:
Elmer Clyde Wallace, charged with driving with license suspended.

WARRANTY DEEDS RECORDED:
Mr. and Mrs. Robert E. Parks to Mr. and Mrs. Dan Holt, surface only of lot 22, block A, Towle Place addition, except minerals.

NEW VEHICLES REGISTERED:
Albert Trammell from Pollard Motor Co., 1959 Plymouth four-door.
J. D. Wilson, Jr., from Lamb Chevrolet Co., 1959 Chevrolet four-door.
Younger Construction Co. from Broncho Chevrolet, Odessa, 1959 Chevrolet truck.

THE SNYDER DAILY NEWS

Published Sunday morning and each evening except Saturday by the Feather Printing and Publishing Co., Inc., at Snyder, Texas.

Entered as second-class matter at the Post Office at Snyder, Texas.

HERBERT FEATHER, Publisher.

SUBSCRIPTION RATES: By CARRIER in Snyder 35 cents per week, $1.50 per month. By mail in Scurry and adjoining Counties, one year $9.95. Balance of Texas, one year $12.50. All other States $15.00.

MEMBER OF THE ASSOCIATED PRESS

The Associated Press is exclusively entitled to use for republication all news dispatches in this newspaper, also local news published herein. All rights reserved for republication of special dispatches.

Any erroneous reflection upon the character, standing, or reputation of any person, firm or corporation which may occur in the columns of THE SNYDER DAILY NEWS will be gladly corrected upon being brought to the attention of the management.

The publishers are not responsible for copy omissions, typographical errors or unintentional errors that may occur other than to correct it in the next issue after it is brought to their attention.

All unsolicited articles, manuscripts, letters and pictures sent to the Daily News are sent at the owner's risk and The Snyder Daily News expressly repudiates any liability or responsibility for their custody.

Opinion In Reversal Is Received

The reversal of the 132nd District Court conviction of J. E. McKinzie of Lubbock here on an indictment of swindle and theft by false pretext apparently came on one main point, according to Wayland G. Holt, district attorney.

Holt received the written opinion in this morning's mail from the Court of Criminal Appeals in Austin, which yesterday reversed and remanded the case, in which a jury had found McKinzie guilty and given him a four-year prison sentence.

In this case, one of four of the same nature against McKinzie here, the Lubbock man was charged with swindle and theft by false pretext in sale of oil properties near Rangeley, Colo., for $5,000 to J. B. Turner of Snyder.

Turner said McKinzie was selling him property which had production, and McKinzie contended he was selling property on which wells were to be drilled. The reversal apparently came, Holt said, because evidence showed that Turner saw the assignment of interest in the property before the bank paid on his check to McKinzie. An assignment introduced into evidence had shown interest in "wells to be drilled."

McKinzie's other three indictments here are on similar charges but involving other Snyder men.

McKinzie was defended by Pat Beene of Snyder. He has been free on appeal bond during the appeal of the conviction, and he is out on bond on the other three cases.

TODAY'S MARKETS

FORT WORTH (AP)—Hogs 400; mostly 25-50 lower; choice 16.75-17.25.

Sheep 3,100; steady; good and choice lambs 16.00-17.50; culls down to 12.00; stock and feeder lambs 16.00-17.00; ewes 7.50-8.50.

Cattle 325; calves 200; steady; no mature steers; medium to good yearlings 22.00-28.00; fat cows 18.50-20.00; good and choice calves 26.00-29.00; medium and lower 19.00-25.00; stock calves 25.00-32.00; stock yearlings 30.00 down.

NEW YORK (AP)—Cotton was 15 cents a bale lower to $1.05 higher at noon today. March 35.14, May 35.18, July 33.90.

STOCK AVERAGES
Compiled by The Associated Press

	Ind	Rails	Util	60 Stks
Previous day	313.9	137.3	97.2	216.2
Week ago	315.0	136.8	96.8	216.3
Month ago	312.9	140.6	98.0	217.0
Year ago	344.1	89.9	75.7	163.9

NEW YORK (AP)— Stocks opened slightly lower in active trading today. There were a few gainers.

Leading issues changed fractionally for the most part.

General Motors was off ¼ at 48⅛. U.S. Steel off ⅝ at 92⅛. Raytheon up 1½ at 59¾. American Airlines off ⅜ at 28¼. Sears Roebuck off ½ at 41 and Avco unchanged at 11¾.

Sperry Rand was off ⅝ at 22¾. American Motors up ⅛ at 35⅝. Lukens Steel up ⅛ at 81. Gulf Oil up ½ at 122½ and Union Carbide off ¼ at 123¾.

Fractional losses were taken by American Tobacco, Anaconda, Du Pont, General Dynamics, Santa Fe, Bethlehem, General Electric, Douglas Aircraft, Royal Dutch and Eastman Kodak.

BIRTHS

Mr. and Mrs. Donald George Dwyer, 2900 Forty-second Street, are parents of a seven-pound, six-ounce son, born at 8:30 p.m. yesterday in Cogdell Memorial Hospital.

HOSPITAL NOTES

COGDELL MEMORIAL

ADMISSIONS — Mary Jane Bailey, 2107 Avenue M; Lewis Allen, 2607 Avenue Y; Marilyn Pinkerton, 2711 Avenue G; Viola Pylant, Arah Route; Florence Butler, Sunray Camp; Nancy Ballard, Gen. Del.; Gloria Johnson, 217 Thirty-fourth Street; Mamie Gibson, 310 Twenty-fourth Street.

DISMISSALS — Virginia Collazer, Route 3; Donna Lilley, Magnolia Camp; Mrs. A. V. Bishop 1310 Thirtieth Street; Mrs. Frances McCowen and baby, 2502 Avenue I; L. T. Fletcher, Snyder; Vanessa Cronk, 210 Thirty-first Street; Lucille Warner, 3701 Galveston; Walter Bishop, 1310 Thirtieth Street; J. N. Eicke, Route 2; Cecil LaGrone, Fluvanna.

Buffalo are protected by law in several states where they no longer exist.

CANYON DRIVE-IN
Ph. HI 3-7212 Big Spring, Hwy.
NOW SHOWING
"MAN OF THE WEST"
Starring
Gary Cooper
Julie London
SECOND FEATURE
"A LONG HAUL"
Starring
Victor Mature
Diana Dors
PLUS COLOR CARTOON

SNYDER THEATRES PRESENT TODAY:
PALACE—"THE VIKING WOMEN"
Action Drama
Starring Abby Dalton
SECOND FEATURE
"THE ASTOUNDING SHE MONSTER"
Horror Drama
Starring Robert Clark
STARLITE—"SHOWDOWN AT BOOTHILL"
Western Action
Starring Charles Bronson
SECOND FEATURE
"COUNT FIVE AND DIE"
Action Drama With Jeffrey Hunter

ENDS TRAINING — Frank E. Hardy, son of Mr. and Mrs. W. E. Hardy, route one, recently finished basic training at Lackland Air Force Base. After visiting his parents here while on leave, he reported this week to Keesler AFB in Biloxi, Miss., where he is to attend electronics school.

You can now buy a watch which simultaneously gives correct time in twelve different zones.

REQUESTS INCREASE IN FUNDS

Rudder Tells Panel A&M Is 'Poor Boys' School'

AUSTIN (AP) — Texas A&M officials pointed to their college today as a "poor boys' school."

"It's the cheapest place I know of to go to school," vice president Earl Rudder told the House Appropriations Committee.

Rudder, president M. T. Harrington and numerous members of the A&M board asked the committee to appropriate $5,300,000 a year from the general revenue fund for the college instead of the $4,200,000 recommended by the Legislative Budget Board.

The budget board did not recommend any increase in teaching salaries, which Harrington said was the paramount problem.

"We like to think that if a boy really wants to go to college he can afford to go to A&M," Rudder said. "Tuition is the same at all state colleges, but at A&M room and board costs only $1.87 a day."

Freshmen and sophomores get a federal clothing allowance because military instruction is compulsory the first two years.

"Then there is not all the social activity and not all the things to do like at the other schools," Rudder said. "Instead of running around at night our students are supposed to be studying with a CQ (charge of quarters) watching them."

Harrington and Rudder were asked if they thought hazing at A&M in past years, the compulsory military participation, and the Aggies' success or lack of success in athletics had any effect on the size of the freshman class.

"Statistics won't prove there is any effect," Harrington said.

"I hope athletic success isn't tied to the size of the freshman class," Rudder said.

Rudder was sked several questions about hazing. He said there was nothing now but "mental hazing"—such as making freshmen pass food to upperclassmen before helping themselves.

"We ride herd on it and stay on it pretty good," Rudder said. "Every day I get a report on my desk of any freshman who resigns, and I look into each one."

Aggie officials and board members stood up for the compulsory military training which was reinstated last September after a lapse of several years. However, some parents expect too much, they said.

"Some parents expect us to take a freshman and do in just 4½ months what they have failed to do in 18 years," Rudder said.

Farmer Share Still Declines

WASHINGTON (AP)— Farmers had new evidence today that the prices they received have not been responsible for recent increases in retail food prices.

An Agriculture Department report showed retail food prices went up 3 per cent during the last quarter of 1958. But the farmer's share of the consumer food dollar dropped from 40 to 39 cents. The peak farm share was 53 cents in 1945.

What happened, the report said, was this: Marketing margins increased.

FAT OVERWEIGHT

Now available to you for first time without a doctor's prescription, our new drug called ODRINEX. You must lose ugly fat in 7 days or your money back. No more stravation diets, strenuous exercise, laxatives, massage or taking of so-called reducing candies, crackers or cookies, or chewing gum. ODRINEX is a tiny tablet and easily swallowed. Absolutely harmless. When you take ODRINEX, you still enjoy your meals, still eat the foods you like, but you simply don't have the urge for extra portions because ODRINEX depresses your appetite and decreases your desire for food. Automatically your weight must come down, because as your own doctor will tell you, when you eat less, you weigh less. Get rid of excess fat and live longer. ODRINEX is sold on this GUARANTEE: You must lose weight within 7 days or your money back. Just return the package to your druggist and get your full money back. ODRINEX costs $3.00 and is sold with this strict money back guarantee by:
SNYDER DRUG STORE
Mail Orders Filled

FILL YOUR CART WITH THESE FOOD BUYS

Quality Food That Are Noted For Their Delicious Goodness are always the Feature at Everybody's!

SUGAR 10-Lbs. 98c

Val Vita Sliced PEACHES No. 2½ Can 25c

Ungraded Guaranteed EGGS Dozen 43c

Heart's Delight SPINACH 303 Can 15c

Lucky Leaf, 24-Oz. APPLE JUICE 29c

Kimbell's Shortening 3-Lb. Can 69c

Kimbell's Detergent Giant Size 59c

No. 2 Can, Wolf CHILI 69c

No. 1 Can Tomatoes 3 for 29c

1-Lb. Box Kimbell's Salt 10c

2-Lb. Box Velveeta 79c

½-Gallon Sta-Flo Starch 49c

Folger's COFFEE Lb. 69c

Wapco Whole, 303 Can New Potatoes 15c

Kimbell's, 24-Oz. Jar Grape Juice 3 for 1.00

Kim Colored Tissue 4 rolls 29c

Nestle's Quick lb. 45c

Del Monte, 303 Cans Fruit Cocktail 2 for 45c

Kimbell's Waffle Syrup 43c

Kimbell's, 303 Can Fresh Blackeyes 2 for 25c

Freshest Fruits & Vegetables!

Onions lb. 5c
Red Spuds lb. 5c
Yellow Onions lb. 10c
Texas Oranges lb. 9c
Sweet Potatoes lb. 10c
Winesap Apples lb. 15c

USDA Choice Meats!

Trimmed, Boneless Rolled Roast lb. 75c

Fresh Pork Backbone lb. 43c

Lean Ground Chuck lb. 69c

Pieces Of HAM Butt End, Lb. 45c Shank End, Lb. 43c

CHUCK ROAST Lb. 59c

Pork Tenderloin lb. 89c

Round Steak lb. 99c

Our Own Special Cut, Lots of Meat PORK RIBS lb. 79c

Leg Of Lamb lb. 89c

Save Buccaneer Stamps

For Valuable Premiums

DOUBLE STAMPS WED.

With Purchase of 2.50 or More!

"HOME OF QUALITY"
Everybody's CASH GROCERY
BIG SPRING HIGHWAY

BRIDE-TO-BE HONORED—Loretta Evans, bride-elect of Albert D. Prince was honored Tuesday afternoon with a tea, held at the Snyder National Bank community room from 3 to 5 o'clock. Pictured above from left are: Mrs. R. A. Prince, mother of the prospective bridegroom, the honoree, and her mother Mrs. Elmer Evans. Table appointments were in silver and crystal. (Lee Watson photograph)

WOMEN

WOMEN'S CALENDAR

THURSDAY

St. Elizabeth's Altar Society, 7:30 p.m. at Katherine Ryan cafetorium.

Gamma Upsilon Chapter of E-SA meets with Mrs. Delores Rodgers, 3741 Rose Circle at 7:30 p.m.

Mrs. Bill Bryant of Lubbock will be guest reviewer for the Snyder Book Review Club, 3 p.m. at Martha Ann Woman's Club.

FRIDAY

Altrurian Club meets at 3 p.m. at Martha Ann with Mrs. Alvie E. Dolen, hostess.

Ladies Golf Association 1 p.m. at Country Club.

SATURDAY

Children's story hour at Scurry County Library, 9:30 to 10:30 a.m.

SUNDAY

Tea honoring Rhoda Lee Hatten, Deputy Grand Matron of Order of Eastern Star, 3 to 5 p.m. at Martha Ann Woman's Club.

Kum Dubble Sunday School Class of First Christian Church will hold a fellowship hour in fellowship hall. Pie and coffee will be served.

Youth banquet at 5:30 p.m. at fellowship hall of First Christian Church.

Luncheon at Martha Ann Women's 12 noon. Deadline 5 p.m. Saturday.

Girl Scouts Hold Interesting Meet

Girl Scout Troop 219 met recently at the High School biology lab for an interesting meeting.

Mrs. Roy Carter, biology teacher, led the troop in a nature study, showing slides and microscopes set up for the girls to view specimens.

Much interest and excitement was shown as they watched Mrs. Carter dissect a frog.

Pat Kruse and Dianne Hargrove baked cookies for refreshments.

Scout mothers attending were Mrs. M. L. Duke, and Mrs. Jim Langridge.

The friendship circle was made and the girls were dismissed, according to Beth McCloskey, reporter.

Planning Salad

There's an art to planning a salad that is to accompany the main course. It should complement the hearty dishes in color, flavor and texture.

NEWS FROM KNAPP

By MRS. BEN WEATHERS

Mr. and Mrs. Dick Ray of Wichita Falls visited with his parents, the A. J. Ray family.

Mr. and Mrs. Olen Horn visited Sunday in the homes of Mr. and Mrs. Donald Hicks, Mr. and Mrs. Curtis Horton, Mr. and Mrs. Bill Perkins and Mr. and Mrs. J. W. Holinds at Abilene.

The Edd Franklins were visitors of Mr. and Mrs. Roy Love and son Rodney near Lamesa, Sunday afternoon.

Robert Ray of Olney was a week end visitor of Mr. and Mrs. A. J. Ray and family.

Ginger Rice of Abilene, Hardin-Simmons University student, is spending the mid-term vacation with her parents, Mr. and Mrs. Fred Rice.

Mr. and Mrs. Udell White and daughter, Gayle, Friday night hosted a Tacky party in their home. Guests were Mr. and Mrs. Kenneth Huddleston, Mike and Richard; Mr. and Mrs. Donald Huddleston, Mr. and Mrs. Doyle Buchanan, daughter Fern and guest Patsy Orms; Mr. and Mrs. Darmon Herman; Mr. and Mrs. Harold Buchanan, Butch, Pam and Dennis; Mr. and Mrs. Bob Eime, Carol Debbie and Susan.

Prizes were awarded to Mr. and Mrs. Doyle Buchanan for tackiest costumes. Cake, coffee and soft drinks were served.

Dorothy Bowles of Texas Technological College, Lubbock, was at home for the mid-term holidays, returning to school Sunday.

Miss Francis Weeg of Big Spring has been a visitor in the D. L. Bowles home.

Mrs. W. R. Dunlap, Mrs. Frieda Murphy and Mrs. A. J. Ray and daughter spent Friday with Mr. and Mrs. Paul Gordon and son.

Mr. and Mrs. N. L. Long and Donald were week end guests in the home of Mr. and Mrs. Anse Barr at Cross Plains.

The Rev. and Mrs. Thomas Lynn visited Thursday night at Big Spring with Mrs. Lynn's parents.

Mr. and Mrs. Fred Rice were visitors in Seminole Friday.

Bill James and Donald Stuart entered Sul Ross College, Alpin, at midterm.

Mr. and Mrs. Roy Pilgrim of Snyder, and L. M. Pierce of Dallas have been recent visitors in the home of Mr. and Mrs. Ben Weathers.

Tommy Sterling, J. E. Sorrells, Mr. and Mrs. J. M. Sterling and Mrs. Ben Weathers attended the funeral of Guy Guffie at Coahoma, Thursday.

NEWS FROM DUNN

By ELWANDA STEWART

Mr. and Mrs. Jeff Brown and Bobby and Ginger of Big Spring spent the weekend with Mr. and Mrs. Dewey Denson and Mr. and Mrs. John Brown after returning from several days visit with Mr. and Mrs. H. D. Beakley at San Antonio. The Beakleys are former residents of the Dunn community.

Mrs. Tom Machen and Kathy of Snyder, visited Mrs. Marcus Johnston and Charlene Tuesday.

Mr. and Mrs. Maynard Gray and daughters of Arlington, are visiting Mr. and Mrs. Arvin Townsend and boys.

Mr. and Mrs. Johnnie Wemkin and children of Odessa, spent last weekend with Mr. and Mrs. Dildy Smith.

Guests of Mr. and Mrs. Grady White and children over the weekend were, Mr. and Mrs. Andy White and children of Abilene, Mr. and Mrs. Joe Welch of Springtown, and Mr. and Mrs. C. E. Laster, and Mr. and Mrs. Clyde Bolding of Dunn.

Mr. and Mrs. Joe Welch of Springtown, who are temporarily residing in Ira, spent Saturday through Tuesday visiting their neices and families, Mrs. Clyde Bolding and Mrs. Grady White.

New residents of Dunn community include Mr. and Mrs. James Roden, Mr. and Mrs. Roden formerly lived in Sweetwater, and are now engaged in farming with her father, Mr. J. W. Byrd.

Where Do Cats Nap?

Have you ever noticed how selective cats are in regard to where they choose to sleep? Chances are they will choose a chair or sofa these days if there's a draft on the floor. If temperatures vary more than three or four degrees from floor to ceiling or from room to room, animals as well as people get restless. New modern, automatic heating systems are designed to maintain steady, even heat throughout the house, regardless of weather. For old homes there are wall heaters that will supplement the heating system on cold days.

NEWS FROM CHINA GROVE

By MRS. N. F. HALL

Mr. and Mrs. Henry McGuire of Seven Wells visited Mr. and Mrs. Tom Webb this week.

Mr. and Mrs. Jim Merket visited their son, Mr. and Mrs. Jack Merket and family of Colorado City recently.

Houston Quiett was taken to the hospital at Colorado City Friday after an accident at the China Grove gin. He was released after a few stitches were taken in his hand.

Guests of Mr. and Mrs. Floyd W. Merket and Lucky Sunday were Mr. and Mrs. Paul Hunter and family, Mr. and Mrs. Lindy Merket and baby, Mr. and Mrs. Bo Merket and sons all of Colorado City.

Mrs. Jimmy Shurtleff returned to her home in Houston Friday after being at the bedside of her mother, Mrs. Floyd W. Merket, who suffered a heart attack recently.

Mr. and Mrs. Albert Hively of Big Spring were weekend guests of Mr. and Mrs. N. F. Hall, Ronny and Donna Ann.

Rayburn White of Dunn visited Billy Laster Saturday.

Mrs. Pete White, Glenda and Rayburn of Dunn visited L. L. Seale Sunday.

Jackie Pylant, who has been in National Guard training at Fort Sill, near Lawton, Okla., has completed his training and he and Mrs. Pylant will return to Lubbock soon, where he will enter Texas Technological College. Mrs. Pylant is the former Jo Ann Merket, daughter of Mr. and Mrs. Stanley Merket of China Grove.

N. F. Hall and Johnny Brown were in Snyder on business Saturday afternoon

Sea Food Tray

Ingredients: 3 cans (4½ ounces each small wet-packed cleaned shrimp, 3 tablespoons olive oil, 3 tablespoons white wine vinegar, ¼ teaspoon salt, white pepper, ½ teaspoon dried crushed savory, 2 small onions (sliced thin and separated into rings), 1 can (3 2-3 ounces) smoked cocktail oysters, parsley, 1 small jar English cockles in brine or some other seafood.

Method: Drain shrimp; rinse in cold water; drain again. Mix oil, vinegar, salt, a dash of pepper and savory; mix gently with shrimp (so as not to break up) and onion rings. Cover shrimp and refrigerate for several hours or longer to blend flavors. At serving time, arrange shrimp and onion rings in small serving dish; open oysters but leave in can and wreathe container with parsley; drain cockles and place in small serving dish. Place seafood on tray and serve to 12 partygoers. This hors d'oeuvre looks particularly attractive arranged in a 3-compartment server.

Church Women Have Luncheon, Guest Speaker

Mrs. Robert H. Hargrove was guest speaker for the St. John's Episcopal Church Womens' luncheon Wednesday noon at the Martha Ann Woman's Club. Mrs. Hargrove gave an interesting review of the book, "The Twelve Who Were Chosen" by William Barker. Mrs. Hargrove was introduced by the president, Mrs. James Green.

Luncheon was served to thirty members and guests. The Reverend and Mrs. Donald N. Hungerford, had as their guest, The Reverend Richard F. Neal, Rector, St. Nicholas' Episcopal Church, Midland, Texas.

Amusing Patches

"Patched clothes are fun to wear," says Margaret Spader, home service editor, "when the patch is a clown's face or a puppy dog." Children's drawing books are full of designs that can be used for patches.

Name The Flame

Tuned to the times, the automatic top burner heat control on the range lets you name the exact degree of heat for every cooking need. For instance, if you want to make pancakes, set the dial at 375, put our aluminum griddle over the flame, and that's it. No more adjusting. No smoking up the kitchen. Every single pancake will be uniformly, golden brown. All you have to do is to name the flame. The thermostatic control takes over from there.

Dryer Efficiency

The amount of water left in the clothes after washing is an important factor in the operation of your clothes dryer. Washers with less than 500 revolutions per minute in the spin cycle will turn out wetter clothes. That means the clothes will take a longer time to dry. When shopping for an automatic washing machine it is important to know the r.p.m. (revolutions per minute) in the spin cycle for efficient operation of your dryer.

Member Texas Optometric Association

Drs. Blum and Nesbit

OPTOMETRISTS

1825-25th St.

Phone HI 3-3992

BUILDING FOR THE FUTURE!

By Serving The

FINEST FOOD

Found Anywhere!

Remember us when dining out, you're sure to like our food and the comfortable surroundings!

"YOUR BUSINESS CERTAINLY APPRECIATED!"

SCURRY CAFE

Lubbock Highway—Just North of "Y"

GLAMOUR is a lot of little things...

It's magic . . . it's a spell of charm . . . it's interest in or association with an object or person. Glamour may be a southern cruise . . . candlelight dinner for two . . . an evening on the town. Glamour means different things to different people—it's a lot of little things.

Keeping fully informed about what's going on helps add glamour to living. Whether your interest is food or fashion . . . science or society . . . finance or sports—you'll be well informed if you read The Snyder Daily News regularly.

Why not read it tomorrow? Home delivery is available. Call our Circulation Department, today.

There's glamour too, in the little things that make up the action packed, result getting classified ads in this newspaper. From baby carriages to cars . . . furs to "for rent"—looking, selling, wanting or buying . . . read and use the Want Ads. So, put them to work for you . . . the cost is low, results b-i-g! Call HI 3-5486, an experienced ad taker will help you with your classified ad.

The Snyder Daily News

The best years are ahead... when you save with us

Even if you can look forward to a pension, you'll never regret putting aside some of your present earnings . . . there are always so many enjoyable things to do with savings. And your savings are not subject to market fluctuations. What's more, they are insured up to $10,000 by the Federal Savings and Loan Insurance Corporation.

Start to save now at our Insured Savings and Loan Association where this FSLIC symbol of safety is displayed.

FEDERAL SAVINGS AND LOAN INSURANCE CORPORATION — SAFETY OF YOUR SAVINGS — INSURED UP TO $10,000

PAYING 3½% INTEREST ON SAVINGS!

Snyder Savings & Loan Assn.

2605 Ave. S — Phone HI 3-7441

MEMBER OF THE SAVINGS AND LOAN FOUNDATION, INC., SPONSORS OF THIS ADVERTISEMENT IN LOOK AND SATURDAY EVENING POST

Valentine Specials!

On Permanent Waves With A New Hair Style!

WAVES	Reg. 10.00	7.50
WAVES	Reg. 12.50	10.00
WAVES	Reg. 15.00	12.50
WAVES	Reg. 17.50	15.00

IDA MAE'S BEAUTY SHOP

Operators: Ida Mae McElyea - Nelia Reeves

2700 Ave. M — Phone HI 3-9926

Boy Searches For Mother

LOS ANGELES (AP) — An unwanted American boy, who dared the Colombian jungle rather than live on in loneliness, is here on a wistful quest.

Carlos Telmo Lince Jr., 14, not quite an orphan, seeks the only person who can fill the void in his heart: his mother. His search could be hopeless.

He was only 7 when Mrs. Carlos T. Lince decided in 1952—one year after they had moved there from Los Angeles—that she could not go on living in Bogota, Colombia.

She disappeared. If she ever sent back word, it never reached Carlos and his sister, Lucia. Lucia, 11, lives with their father, a Colombian airline pilot who has remarried.

Carlos went to a military school in Bogota. Lonely and friendless, he tried repeatedly to get away. The third time he ran away, last July 15, he made it.

He wandered in the tropical wilds, looking for something. What he didn't know. Coconuts and wild berries and vegetables kept him going. Occasionally he shinned up a tree to elude wild animals.

Two weeks later Indians found him in the forests of San Blas Island off the coast of Panama. He lived with them more than three months. They eventually took him to a missionary who turned him over to the American consul in Panama Nov. 8.

Police were told that neither the father nor an aunt in Miami, Fla., want the boy.

"He has never had the friendship and affection he craved," says Roy Aldridge, 28, a policeman in Cristobal, Panama, who brought Carlos to this country recently. "He's intelligent. Given the chance, he could really make something of himself."

An American citizen, Mrs. Lince now 32, was traced to Lincoln, Neb., but there the trial was lost.

Carlos has a home offered him. Aldridge's stepfather, H. F. Abney of Los Angeles, plans to adopt him if possible. Abney, too, is a policeman.

But the boy, more than anything else, wants to find his mother.

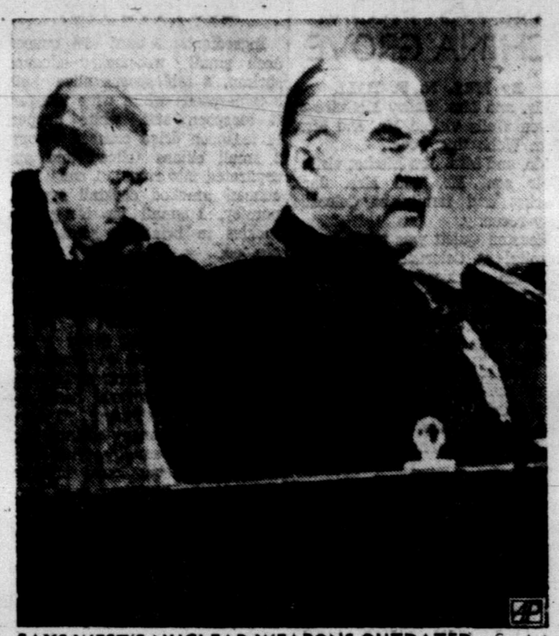

SAYS WEST'S NUCLEAR WEAPONS OUTDATED—Soviet Defense Minister Rodion Malinovsky addresses the 21st Congress of the Soviet Communist Party in the Kremlin in Moscow. The Soviet marshal told the West that its nuclear weapons are outdated. He said the Soviet Union has intercontinental ballistic missiles that can deliver hydrogen-bomb warheads with pinpoint accuracy. (AP Wirephoto)

Recreation Permits Are In Demand At Lake Thomas

Close to 500 persons so far have secured recreation and boat launching permits so far this year for Lake J. B. Thomas, according to R. A. (Skeet) Schooling, lake superintendent.

Each type permit is $5. The recreation permit covers every type recreation on the lake, including duck hunting, fishing, water skiing, and others, but for launching a boat a person must have both permits.

While a large number each year buy the annual permits, many buy one-day permits, which are good from midnight to midnight. They are 50 cents a day for any person above 17. Those up to that age do not have to pay for recreation at the lake.

The permits are available at a number of places. In Snyder they can be bought at Denson's Service Station, Lake Thomas Marine Supply, Sportsman's Headquarters, or Fish & Newton Hardware. At the lake they are available at any concession.

Schooling said participation at the lake is rapidly increasing. Each road improvement brings on more participation, he said, adding that he has noticed some increase since the building and paving of a road to the lake from the south. The road, which intersects State Highway 350 in the Vincent area, runs along the lower side of the dam.

The Colorado River Municipal Water District, which owns the lake, deeded 100 feet of right-of-way to Scurry and Borden Counties along the north side of the lake. That road is not yet paved. Approaches to the lake from every direction are paved, however.

There are now more than 700 cabins at the still-young lake, and people in a very large area use the lake regularly. The recreation and boat launching permits, for example, have gone to people in a wide assortment of towns, including Snyder, Big Spring, Midland, Odessa, Lamesa, Littlefield, Post, Hobbs, N. M., Jal, N. M., and many other Plains, far West Texas, and Eastern New Mexico areas. For all those areas Lake Thomas is the closest lake of any size.

There are now five concessions on the lake, plus six other stores nearby but outside the lake property.

While the heavy participation is in warmer weather, there is some fishing even now. Schooling said he saw one man wading yesterday and fishing. Black bass are biting good now.

Ducks are the most plentiful at the lake since its beginning. Duck season, however, ended Jan. 14. Schooling said there are many signs of wildlife around the lake, including antelope and deer. No other hunting is allowed on the lake property.

Bank Capital Hike Okayed

An increase in capital stock voted early last month by the West Texas State Bank has been approved by the State Department of Banking.

The department granted an amendment to the bank's charter, increasing capital stock from $200,000 to $250,000.

The increase was made by payment of a stock dividend of 25 per cent.

The last time the capital stock had been raised was in September, 1954, from $150,000 to $200,000.

Bob Hope Ordered To Take Life Easy

HOLLYWOOD (AP)—Bob Hope will be taking things easy for a while under orders from his doctor.

The 54-year-old comedian has a blood clot in his left eye, causing blurred vision.

Hope's doctor said Wednesday rest and treatment should bring quick improvement. All other tests show Hope to be in good shape, he said.

On the doctor's advice, Hope canceled a charity show appearance scheduled for tonight in Miami. His television show for next Tuesday has already been filmed. He doesn't have another coming up until March.

Winter Raps North Part Of Country

By The Associated Press

Wintry weather hammered northern and central parts of the country today, with the season's worst storm in the central Colorado Rockies and a fresh blast of icy air moving into the Midwest.

Snow swirled across the northern and central Rockies, from Montana into Colorado except for the northeast corner.

It was near or below zero in most areas from sections of the Rockies through parts of the Dakotas, the Upper Mississippi Valley into the northern Great Lakes region.

Gusty northwesterly winds powered the cold air into the north central region. The snow and cold headed into the northeast part of the country.

Snow fell across wide areas in the northern and central Rockies, with heavy falls in most of Colorado except in the northeast corner. More than two feet of new snow piled up at Vail Pass in Eagle County. Snowslides blocked traffic on U.S. Highway 6 at Loveland and U.S. Highway 50 at Monarch Pass.

Denver sloshed through more than seven inches of snow. Scores of traffic accidents resulted from the hazardous diving conditions. The storm also dumped more than seven inches of snow on Missoula, Mont.

John Boren

Have Policy! Will Sell!

Boren & West

Insurance Agency

2607 Ave. S Ph. HI 3-6911

New Order To Integrate Is Issued

RICHMOND, Va. (AP)—Another Virginia community was ordered by a federal court to admit Negro children to its white public schools.

Unless a stay is granted, nine Negro students will enter three white schools in Alexandria next Tuesday. This will raise to 30 the number of Negroes attending integrated classes in public schools since the state's segregation barrier was cracked Monday for the first time.

Judge Albert V. Bryan issued the Alexandria desegregation order Wednesday as integrated classes proceeded for the third day in Arlington and Norfolk with no signs of disorder.

Alexandria school authorities announced they would appeal Judge Bryan's desegregation ruling and ask for a stay. If that fails, the school board said it is ready to enroll the Negro pupils in white schools.

Attendance was up Wednesday in Norfolk, where 17 Negro children are attending six white schools, and down slightly in Arlington, where four Negro pupils were admitted to Stratford Junior High School.

Twenty-five policemen were on duty in Arlington, a cutback of nearly three fourths since Monday's first integrated classes. Authorities said only eight or 10 officers were scheduled to be on hand today. Police in Arlington and Norfolk reported no trouble.

Actor's Trial Set

SANTA MONICA, Calif. (AP)—Actor Jay Robinson will go on trial March 23 on four counts of possessing and selling narcotics.

Robinson, 28, pleaded innocent Wednesday. He is at liberty on $5,000 bond.

Mother Of Groom Banned From Rites

LOS ANGELES (AP) — A wealthy Pasadena manufacturer has obtained a court order that prohibits his mother from attending his marriage next Sunday in suburban San Marino.

Louis E. Purmort, 34, got the injunction after telling the court that his mother, Mrs. Tessie Purmort, 68, had told him she would kill him rather than see him marry Mrs. Barbara Stanley Thorndike, a divorcee. Mrs. Purmort is the wife of George Purmort, 68, retired Milwaukee construction engineer.

The son informed the court that his mother had written his lawyer, blaming Mrs. Thorndike, 26, for breaking up his first marriage. The divorce became final Friday. The former wife, Mrs. Carolyn Frances Purmort, obtained custody of their two children.

"I would rather see you dead than married to Barbara," Purmort quoted his mother. "If you go ahead and get married in church, I'm going to be there and stop this marriage."

Superior Court Judge Ellsworth Meyer ordered Mrs. Purmort to stay away from the wedding, from the wedding reception, and the going-away party. The couple will leave for Hawaii on their honeymoon.

Purmort told the court that his mother's actions have alarmed the parents of his bride-to-be and that they fear for the safety of their daughter. He said his mother had written slanderous letters about him, that her conduct had interfered with his business, upset him emotionally, and that because of her letters and accusations many of his friends had indicated they would not attend the wedding. He said his father is agreeable to the marriage.

Mrs. Thorndike also has two children.

Guilty Plea Is Entered

A young Snyder man was given two years on probation yesterday when he pleaded guilty in 132nd District Court to burglary.

He was Clarence C. Price, Jr., now 18. The offense occurred last April 21 in west Snyder. Price, then 17, was in the Air Force at the time but is now a civilian.

Prosecutor was Wayland Holt, district attorney, and defense attorney was Pat Beene. Sterling Williams, district judge, presided.

Price had been indicted for burglary and assault with intent to rape. He pleaded guilty, however, only to the burglary portion of the indictment. The remainder probably will be dismissed, Holt said.

Two Fleets To Join In Major Exercises

WASHINGTON (AP)—Ships and planes of two U.S. fleets will join forces late this month for a major training exercise in the Mediterranean.

The Navy, announcing this today, said four aircraft carriers and about 40 other major warships will take part in the operation which will last from Feb. 25 to March 1.

Judge Is Irked Over City's Reputation

SALT LAKE CITY (AP) — Arthur J. Mays is irked because, he says, Salt Lake motorists have "a national reputation for being discourteous."

"I hear about the city's poor courtesy reputation. . .every time I attend a national safety meeting," he said Wednesday.

"Maybe," he added, "I should start putting more people in jail."

Mays can do it, too. He's the city's traffic judge.

Trabert's Wife Not Worried About Ava

SALT LAKE CITY (AP)—The wife of tennis star Tony Trabert says she isn't concerned over reports linking her husband with movie actress Ava Gardner.

"Tony is very upset," said Shauna Trabert, a former beauty queen here. "He just wrote another letter hoping everything was all right and hoping would understand . . . which I do."

Australian newspapers have described Trabert as Miss Gardner's latest romantic interest.

Trabert is in Australia with a professional tennis troupe. Miss Gardner is there making a picture.

Junior Editors Quiz on POLICEMEN

QUESTION: Why are policemen called "cops"?

* * *

ANSWER: Our police system developed from that used in England. In the early 1900s, our policemen were called constables just as some English policemen still are. As these constables came into their station for a period of duty, they entered their names on the police blotter. After the name each man wrote C. O. P. This meant "Constable on patrol." Eventually the periods were dropped and it simply became Cop. And Cop became a slang term for policeman. You will find, however, that most policemen don't care for the term but prefer to be called "officer" or "patrolman."

* * *

FOR YOU TO DO: You should regard the policeman as your friend, a person who will help you if you are in trouble. Become more familiar with the policemen in your town. Have your father or mother take you to the police station for a visit so you can see how policemen work.

* * *

(The $10 award for today's question goes to Joan Guest of Collegeville, Pa. Mail your question on a postcard to Violet Moore Higgins, AP Newsfeatures, in care of this newspaper. Tomorrow: How many times can a kangaroo jump in a mile?) 2-5

Earn more on your savings . . .

SAVE BY THE 10th

SURE IT PAYS to save by the 10th! Your money earns from the 1st and qualifies for a full month's earnings. Save now . . . by the 10th for sure

3½% INTEREST ON SAVINGS

Snyder Savings & Loan Assn.

2605 Ave. S

Phone HI 3-7441

"JUST CALL ME IF YOU WANT THE WANT-ADS TO HELP YOU . . ."

SELLING, BUYING, TRADING, RENTING . . . A LOW COST WANT-AD MEANS FASTER RESULTS, BETTER BUYS FOR YOU!

It's a fact — and we've thousands of readers and users to prove it—that our classified ads are your key to action and profits! Whether you're buying or selling . . . offering or hunting . . . you'll find it's always open season for bargains when you use our want ad section!

Want ads pack a powerful sales message into a little space! They're the town's biggest market place, a paradise for bargain hunters! Want ads are as "newsy" as the front page and rate high in reader response! So whether you're looking for a house or a hotel, a pressure cooker or a piano, check our want ads first!

You can raise extra cash with services to offer or something to sell—in the want ads! Yes, want ads are more efficient, more effective, more economical, penny for penny—your best sales buy! Call us today for profits tomorrow!

CALL HI3-5486 TODAY! LET AN EXPERIENCED AD-TAKER HELP YOU WITH YOUR AD! IT WILL PAY OFF!

The Snyder Daily News

B & B Stamps Now At JRB & Rainbow

Saving Extra?
DOUBLE B&B STAMPS WEDNESDAY
With the Purchase of $2.50 or More

BLUE BONNET DISCOUNT 10 STAMPS

Start Saving These Valuable Stamps Today . . . Redemption Center Will Be Open In Snyder Soon.

COFFEE Folger's 1-Lb. Can 69c

TIDE Regular Size Box 29c

Cal Top, No. 2½ Can PEACHES . . . 29c

KIM TISSUE ..... 4 Roll Pkg. 29c

Kimbell's Salt 26-Oz. Box ... 10c

Fluffy White Instant Potatoes Box 29c

Delite PURE LARD 3-Lb. Carton 49c

EGGS Large Grade "A" Dozen 49c

HUNT'S PEARS No. 2½ Can 39c

POST TOASTIES 12-Oz. Box 25c

Ellis Jumbo Size TAMALES No. 2½ Can 39c

Best Maid WAFFLE SYRUP 16-Oz. Bottle 19c

Lindy's Young Whole Kernel CORN 12-Oz. Can 15c

Dash DOG FOOD ..... 2 cans 31c

Hunt's Tomato Juice 3 46-Oz. Cans 1.00

PET INSTANT MILK 12-Qt. Size 89c

EARLY GARDEN PEAS Del Monte 2 303 Cans 39c

Diamond, Sour or Dill PICKLES Qt. Jar 33c

Our Darling CORN 2 303 Cans 39c

Heart's Delight SPINACH No. 303 Can 15c

Lady Fair, Preserves & JELLIES ..... 3 18-Oz. Jars 1.00

Kimbell's MEAL ..... 5 Lb. Bag 39c

ZEE PAPER TOWELS Giant Roll 21c

Save Money On Quality Meats!

Pork Sausage Hormel or Pace's 3-Lb. Cello Bag $1.00

HAM Style Picnics Small, Lean Sliced Free, Lb. 39c

FRUITS · VEGETABLES

Skinless FRANKS ... 3 Lbs. 1.00

Pride O' West, Whole, Grade "A" FRYERS Lb. 35c

CORN 2 Fresh Ears 15c

Fresh CALF LIVER Lb. 59c

Fresh, Lb. PORK BRAINS 39c

Radishes Bunch . 5c

VEAL SWEETBREADS Fresh, Lb. 65c

SLICED BACON Ranch Style ..... 2 Lbs. 95c

Fresh CARROTS 1-Lb. Cello Bag 10c

MORRELL'S PICNICS Boneless, Slice For Sandwiches, 1½-Lb. Can 1.29

GRAPEFRUIT Ruby Red, 5-Lb. Bag 39c

CURED HAM Shank Cut, Lb. ..... 45c Butt Cut, Lb. 49c

TANGELOS Lb. 15c

Green ONIONS ..... 2 Bunches 15c

Brick Chili All Meat, Lb. 39c

Rainbow Market
1614-25th St. Phone HI 3-3802
Store Hours 7 a.m. to 10 p.m.

JRB Super Market
Big Spring Highway Phone HI 3-9451
Store Hours 7 a.m. to 8:30 p.m.

Couple Charged In Attempt To Sell Their Twin Sons

HOUSTON (AP)—A former airman from Michigan and his British-born wife tried to sell their 8-year-old twin boys for $500, but the prospective buyers were probing juvenile officers.

Police yesterday filed charges against Clark Dean Stillion of Brighton, Mich., and his wife, Rosemarie, both 24. Two juvenile officers posing as a married couple, purchased the boys, complete with bill of sale, with marked money.

Stillion said he had been unable to get a job since his release from the Air Force. Both he and his wife were jailed.

"We were doing it for the good of the children," sobbed Mrs. Stillion after her arrest yesterday. "It would have torn my heart completely, but it would have meant giving the kids a home and the things they needed."

The twins are Thomas James and George Frederick Lewins, children of Mrs. Stillion by a former marriage.

"We never wanted to leave our mommy," Thomas told reporters. "But mommy and daddy said we had to, that we would have a better life."

Detective R. G. Brumley and Policewoman Lanny Dixon began an investigation after receiving a tip a couple was trying to give the twins away.

At their second meeting with the Stillions yesterday the two police officers counted out $300 and promised to pick up the boys after a trip to the bank to obtain another $200.

They said Stillion wrote out a bill of sale setting the price at $500 and pledged that the Stillions would not try to regain the twins unless the purchasers could not take care of them.

"When Stillion picked up the $300, we bagged them," Mrs. Dixon said.

"I was desperate," Stillion told newsmen. "We hoped we could come back and reclaim them because we knew the bill of sale had no legal standing."

His wife said the $500 would have given them a chance to "get back on our feet and take care of the other two children."

The Stillions' two daughters, Nancy, 4, and Tina Stillion, 3, were not offered for sale. They have been turned over to juvenile authorities.

The couple said they met while Stillion was stationed with the Air Force near Southampton, England. Mrs. Stillion said she obtained a divorce from the father of the boys so she could marry Stillion before he returned to the United States in 1954. She said she was awarded custody of the boys, who are British subjects. She originally was from Newcastle, she said.

Stillion said after his return from England he had difficulty getting a steady job and drifted from Michigan to California, Louisiana and about two months ago to Houston.

A hoped-for job with a pipeline company here failed to materizlize. Mrs. Stillion obtained a job as a waitress but later lost it.

The couple and the four children had been living in a two-room apartment with the help of $25 weekly from the Travelers Aid Society.

FBI Searches For Body Of Sailor

GAFFNEY, S.C. (AP) — A distraught Gaffney couple waited anxiously today while the Navy and FBI searched for the body of their son, one of three sailors killed in a Florida highway accident. The wrong body was sent home Wednesday for burial.

The FBI reported that the body received here was that of Lawrence H. Geis of Milwaukee, one of the other victims.

Roy K. Moore, special agent in charge of the Charlotte, N.C., FBI office, said the body of the Gaffney seaman, Jerry Robert Driskill, 23, may have been sent to Wisconsin in the mix-up.

The third sailor killed in the Tuesday accident was identified as Donald L. Tullis, 19, of Racine, Wis.

Both bodies sent to Wisconsin were to arrive late today, but naval authorities indicated they would try to intercept the train carrying the bodies in Chicago.

"Identification will be verified as soon as possible," said Lt. Cmdr. B. W. Webb of the Naval Reserve in nearby Spartanburg.

The three sailors were stationed at the Pensacola, Fla., Naval Air Station. They died in a collision of two cars and a truck near the station.

Driskill was to have been buried today. After completing funeral arrangements Wednesday Driskill's mother and stepfather, J. Brunson Phillips, entered a funeral home to view the body.

"That's not my Jerry," cried the horror-stricken Mrs. Phillips as she looked down at the form.

"Someone's made a terrible mistake," said Phillips. "This certainly isn't my boy."

Mrs. Phillips collapsed moments later and had to be carried home. Phillips immediately notified naval authorities at Spartanburg, who in turn informed the FBI and Pensacola officials.

Identification of the body was established through relay of a copy of fingerprints from the Spartanburg, S.C., Herald to Washington by The Associated Press Wirephoto network.

"I don't understand how such a mistake could have been made," Phillips declared.

Geis was the son of Harold B. Geis of Milwaukee.

Tullis was the son of Mr. and Mrs. Carl Tullis of Racine.

City Officials Push Aside Their Pride

TULSA, Okla. (AP) — Because the city needs revenue, officials decided to swallow pride and honor an irate citizen's checks.

The first one rea d."Pay to the order of the thieves of City Hall, $13.50 for water from a bunch of crooks."

A second one for $9.75 was made out to, "The crooks of City Hall, for a few drops of water and overcharged sewer tax."

Note Of Thanks Is Left By Thief

NEWARK, N.J. (AP)—When his car failed to start Wednesday, motorist Joseph Movak lifted the hood and found a penciled note that read:

"Thanks for the use of your battery. I had to use it because mine went dead, and I had a long walk ahead of me, so I took yours."

Meats Among Top Value Offerings

By The Associated Press

A wide variety of meats are among top-value offerings at Texas food markets this week, the Agricultural Marketing Service says.

Involved are pork, chicken, turkey and canned sardines.

Last fall's huge pig crop is being converted into lower fresh pork prices at all stores. Broilers lost much of their price gains of a week ago as live birds again are selling four to six cents a pound below prices of a year ago. California sardines are back in volume after being in short supply for several years when imports took over much of the market.

Top-grade eggs declined as much as 3 cents a dozen at some Texas buying stations.

Vegetables and fruits with attractive price labels include apples, avocados, carrots, cauliflower, celery, Texas oranges and grapefruit, d'anjou pears and potatoes.

Cucumbers, tomatoes and Texas cabbage prices are some lower. Lettuce is a bit higher but still reasonable.

Crystal wax onions from old Mexico have begun to appear at Texas markets.

Most Florida shipments of pole beans, eggplant, radish, squash and other produce are priced lower this week than last. Temple oranges from Florida are being delivered in increased volume.

Visual Care At Reasonable Cost!

You do not have to pay excessive prices. We charge only actual cost of lenses and frames—plus fee for examination and fitting of glasses.

Call Today For Appointment

Dawson Optometric Clinic
1906-26th St. Phone HI 3-4503

SPORTS

BUCKIN' THE LINE

By BUCK FRANCIS
News Sports Editor

THE DISTRICT 3-AAA CAGE title for 1958-59 is pretty well settled following Sweetwater's surprise win over Lamesa Tuesday night.

That decision put Lake View two games up on the field and it's going to take some doing for any team to catch the Chiefs now.

Lamesa and Sweetwater, who share second place at the moment with 3-2 records, are the only teams with an outside chance of overhauling the Chiefs.

Lake View has yet to meet both Sweetwater (at home) and Lamesa (on the road). The Chiefs can split these two games and still claim the title, providing, of course, the Chiefs handle Colorado City and Snyder of which they would be heavy favorites to do.

We have a strong hunch the Tigers will handle Lake View in the final game of the district race but in all probability the Chiefs will have already clinched the title by then.

Lake View comes to Snyder, Feb. 17, for the regular season finale for both teams.

Tankersley Regaining Form

The brilliant "comeback" of Danny Tankersley has changed the entire complexion of the Tiger cage forces.

Danny got off to a rousing start this season, scoring in double figures in five of the first six Tiger games of which he totaled 93 points for a 15.5 average.

Then Tank hit a slump that saw him go eight games without scoring in twin figures and his average dipped to 10.1.

But Danny is now on the move again, having scored in double figures the last three games for a total of 55 points. His current string started with 10 points against Lamesa, 18 against Lake View and then a whopping 27 here Tuesday night against Colorado City.

The latter figure is the high individual output by a Tiger this season. Tankersley had the previous high of 23 points, against Seminole in the second game of the season. Bill Dubose, who scored 20 against Sweetwater, is the only other Tiger who has scored in the 20's this season.

Rebounding Improving, Too

Tankersley, too, is coming into his own in the rebound department. Danny, who lacked in aggressiveness at the outset of the season, has really been battling for that ball under the boards of late.

Tuesday night Tank hauled in nine rebounds to lead the Tigers, six of them off the Colorado City boards. Defensive rebounds are extremely valuable since the opposition doesn't get another crack at the basket when they miss.

A close second in rebounds Tuesday was sophomore Jimmy Don Robinson with seven. Robinson, although just 6-0, has been getting higher off the floor than many fellows much taller than he.

Local fans probably will never see as many fouls called in two games as they saw in the A and B games here Tuesday night — 114. Sixty-five fouls were called in the B game and 49 in the A game.

Also, the B game certainly must have set some sort of a record in most players fouling out — eight, four on each team.

The two games weren't extremely rough, either, as the total fouls would indicate. It was just that the refs were "whistle happy."

HERMLEIGH-IRA ACTION—Pictured is some heated rebound action in Tuesday night's Hermleigh-Ira basketball game. Travis Alexander, No. 40, of Ira, wins the above battle. Contesting him for the ball is Bruce Withers, No. 6, of Hermleigh. Other identifiable players are Carson Clayton, No. 44, and Tommy Sterling, No. 32, both of Ira. The official shown is Guy Sullivan. Hermleigh won the game, 52-24. (Don Laing Photo)

FOR REGIONAL GG TOURNAMENT

Snyder Glovers To Brownwood

The Snyder Boys Club will enter a 15-man team in the Brownwood Regional Golden Gloves Tournament starting tonight.

Coach Lacy Boles plans to enter seven boys each in the High School and Pee Wee Divisions and one in the Novice Division.

Five of the locals who won region titles in the Abilene tournament will enter the Brownwood tourney.

Heading the Snyder team will be Lightweight David McKinley who'll compete in the High School Division. McKinley won the regional lightweight crown in the Abilene tournament.

The other Snyder boys going to Brownwood who won region crowns at Abilene are Welterweight Bruce Taylor in the High School Division (who won the Novice title at Abilene), Lightweight Ruben Gonzales in the Novice Division, and Pee Wees Jesse Costillo and Joe Cates.

The Snyder team will be entered in all divisions in the High School class with exception of the light-heavy. The local team recruited Richard Herrerra of Roscoe in the High School Division.

The complete Boys Club roster for the Brownwood tournament is as follows:

HIGH SCHOOL

Flyweight — Abe Gonzales.
Bantamweight — Johnny Powell.
Featherweight — Richard Herrerra.
Lightweight — David McKinley.
Middleweight — Leon Deere.
Light-heavyweight — No entry.
Heavyweight — Don Beard.

NOVICE

Lightweight — Ruben Gonzales.

PEE WEE

65 — Jesse Costillo.
75 — Marvin "Pooter" Mayfield.
85 — Jackie Watson and Joe Costillo.
95 — Donald Deere and Adam Romero.
105 — Joe Cates.

The Brownwood tournament will run three nights, Thursday, Friday and Saturday.

Tiger Frosh, Blue Devils To Sweetwater

Snyder Junior High's Blue Devil teams and the Tiger Freshmen play Sweetwater tonight in return games at Sweetwater.

The 7th graders will open festivities at 6:30 at the Junior High Gym to be followed immediately by the 8th graders. The Freshmen game will be played at the high school gym, starting at 7 p.m.

Snyder swept all three games when the teams played here.

Tonight's games open a busy weekend for the Tiger Freshmen and the Blue Devil 8th graders, both of whom are entered in a tournament.

The Tiger Freshmen will compete in the Big Spring tournament while the Blue Devil 8th graders will play in the Andrews tournament.

Tiger Frosh meets Big Spring Goliad tomorrow at 2:30 p.m. at Goliad Gym in the opening game of the tournament.

The Blue Devils will play Brownfield at 6:30 p.m. Friday in the opening game of the Andrews tournament.

Both tournaments will be completed Saturday.

The current records of the local teams are 12-5 for the Tiger Freshmen, 14-2 for the 8th graders and 12-1 for the 7th graders.

Tribe To Be More Colorful--Gordon

(Fourth of a series under the managers' own bylines sizing up their teams' pennant chances)

By JOE GORDON
Cleveland Indians

SACRAMENTO, Calif. (AP)—No manager likes to go out on the limb this early in the year. He may say something at this time that he might have to eat later on.

However, I can say this. I think the Cleveland Indians will be stronger and tougher this year. And if some of our key players can give us a good year we can be in contention. I also believe our ball club is a winning type club and will be very interesting and colorful to watch.

Last year we had a fairly well balanced club. However, we lost far too many one-run and other close games. Trying to put the finger on some reason for that is not too easy.

Our pitching, both starting and relief, seemed good. Our hitting was fairly solid; our defense pretty good; speed fair. For a spell, we couldn't score a man from third base with none or one out.

Anyway, Frank Lane (general manager) and I feel what we needed for this season was a little more strength down the middle, mainly at second base and center field.

With the addition of Billy Martin at second and Jimmy Piersall in center, we feel we have improved our defense and offense at these positions. These boys also are winning players who can beat the other club in many ways.

I feel that the club is stronger as of now than last year due to the addition of Martin and Piersall, and the feeling that Herb Score will be able-bodied all year. Also the experience that our young pitchers like Gary Bell, Jim Grant, Don Ferrarese, Hal Woodeshick and Dick Brodowski should help this year.

We could still use some help (as who couldn't), mainly another top-flight starting pitcher and some bench strength. However, we feel we are better off than last year.

Larry Doby will get a shot at first base. In Piersall, Doby, Woody Held, Jim Bolger, and Carroll Hardy we have four fine defensive center fielders. Probably our strongest point is the versatility of our players who can do good jobs at several positions. Held, George Strickland, Billy Hunter, Billy Harrell and Billy Moran will battle it out for short, with Randy Jackson, Vic Power or Held for third. Our catching is young and fairly solid with Russ Nixon, Dick Brown and Hal Naragon.

Naturally, the Yankees are the team to beat. If their pitching holds up and is deep enough, they will be rough.

NEXT— Eddie Sawyer, Philadelphia Phillies.

Boys Club Meets P&W In Feature

The undefeated Boys Club will meet Poe & Wasson in the feature game of tonight's City League doubleheader at Junior High Gym.

The Boys Club-P&W game will open the program at 7. Clashing in the second game will be Canyon Reef and D&H Grocery at 8:30.

The Boys Club is unbeaten in four starts while Poe & Wasson and Canyon Reef share second place with 2-2 records. D&H is winless in four outings.

Tonight's game is a "must" for P&W as a defeat would all but eliminate them from the title chase.

Dupas Drops Close Bout To Flanagan

By JIM KLOBUCHAR

ST. PAUL, Minn. (AP) — Del Flanagan's flair for setting off controversies pushed him into the middle of another dispute today.

The St. Paul welterweight gained a decision over New Orleans' Ralph Dupas in a televised 10-rounder Wednesday night, but some people weren't convinced.

One of them was Jimmy Perrault, whose judge's scorecard had Dupas winning. Referee Johnny Stanton and Judge Dick Delaney scored it Flanagan.

"This is the worst," said Dupas' manager, Angelo Dundee, "sometimes you expect to get hurt on a hometown decision but you can live with it when the fight has been close. This one was Dupas from start to finish."

Dupas added: "How do they score fights here? I threw four punches to one, I was on the offense all the way. Flanagan didn't do much fighting, and they give him the decision."

It could have gone either way, but it did not appear to be a gift. Flanagan fought strongly through the early rounds, lost momentum in the face of Dupas' fast-moving attack through the seventh, eight and ninth rounds, but won the 10th on superior physical strength.

The Associated Press scored the fight 97-96 for Flanagan. Newsmen at ringside were almost evenly divided.

There were low blows aplenty on both sides.

"Flanagan landed the harder, stronger punches although Dupas threw more," said Stanton. "That was the story of the fight."

Stanton scored it 97-95, Delaney 98-95 and Perrault 97-96 for Dupas.

Flanagan weighed in at 148 pounds, Dupas 142.

"I got sluggish after the middle rounds," Flanagan said. "I had to dry out for a long time to make weight, and I think it weakened me." Dupas, seven years younger than Flanagan, was the fastest opponent the St. Paul Irishman has faced in years.

"He certainly could lick 90 per cent of the welterweights around," Flanagan said.

Dupas was rated No. 3 in the National Boxing Assn. ratings, Flanagan No. 4.

CAGE SCORES

COLLEGE BASKETBALL
By The Associated Press

North Carolina 64, Maryland 57
Kansas 71, Oklahoma 44
Virginia Tech 76, Citadel 69
Western Michigan 68, Toledo 61
Adelphi 81, Fordham 69
Villanova 72, Wagner 63
Army 61, Lehigh 49
Boston Univ 54, Northeastern 46
Cincinnati 96, Dayton 74
Oklahoma State 58, Texas 38
Louisville 88, Florida Southern 57
Georgetown (DC) 85, Syracuse 70
Air Force 79, Panhandle Okla A&M 56

Fla. State Splashers Trip Ags; Meet SMU

COLLEGE STATION (AP)—Florida State, with a victory over Texas A&M swimmers, 56-30, looks toward Dallas and a dual meet with Southern Methodist tomorrow. Florida State beat the Aggies yesterday with Paul Hammond and Buck Hiles leading the way with two victories apiece.

Frogs Open Spring Drills

FORT WORTH (AP) — Spring football practice got going at Texas Christian University yesterday after being held up for two days because of bad weather.

A squad of 85 reported to Coach Abe Martin and he held a 2½-hour workout that touched every phase of the game.

Five quarterback candidates were eyed closely and all were impressive. They were sophomore Larry Dawson, who worked with the first team; sophomore Donald George, with the second unit; sophomore Guy Gibbs, with the third unit; junior Jack Sledge, with the fourth unit, and junior John Bonnet with the fifth team.

Hunter Enis, last season's quarterback, is graduating.

Marathon Race Set In Rio Grande Area

RIO GRANDE CITY, Tex. (AP)—A 103-mile marathon race will be run today and don't be surprised if it isn't the longest one in the nation.

It will be run by 412 college and high school athletes of this area and will be from here to Brownsville. Each runner will do a quartermile.

It will take about 8½ hours to get the job done.

The race is being held in connection with a celebration called Charro Days which opens a 4-day run today in Brownsville and Matamoros, just across the Mexican border from Brownsville.

The record for the race is 10 hours and 17 minutes, set in 1957.

Trinity Star To Play Canadian Ball

SAN ANTONIO, Tex., (AP) — Wes Gideon, star quarterback of Trinity University, will play professional football in Canada next season.

Hickey Bringing Marquette Out Of Basketball Doldrums

By DON WEISS
Associated Press Sports Writer

Eddie Hickey, the little perfectionist with the big shadow of basketball success, is headed for another tournament berth even though he has traded the blue and white of St. Louis for Marquette's Blue and Gold.

The 5-5 bundle of basketball strategy has the warriors zipping along at a pace no one though possible when he took control last fall. They nailed their 14th straight and 16th in 17 games Wednesday night, 73-62 over Bowling Green. The Marquette lead was 23 points when Hickey recalled the regulars to the bench with six minutes remaining.

You can be sure he has the Warriors from Milwaukee on the prospect list of both the National Invitation and the National Collegiate Tournaments.

This from the remnants of and additions to a Marquette team that dawdled along to an 11-11 record a year ago.

Since it's Hickey in charge, it's understandable. He has handled basketball fortunes at two other schools in his 20-year career. Before World War II he built Creighton into one of the powers of the Midwest, twice winning NIT bids. His first St. Louis team won the NIT championship in 1948, and his flashy, fast-breaking Billiken teams subsequently made six more NIT appearances and twice played in the NCAA tournament.

It all adds up to a 360-162 for the little guy with the big results.

Hickey and Marquette took a share of Wednesday night's spotlight from North Carolina and Cinnati, both of whom fattened their national prestige.

Frank McGuire's Tar Heels, second-ranked nationally, pushed their winning streak to seven, their Atlantic Coast Conference mark to 8-0, and their over-all record to 13-1 with 64-57 victory over Maryland. York Larese, one of Carolina's dandy sophomores, scored 32 points.

Fifth-ranked Cincinnati, with All America Oscar Robertson scoring 38 for 33.2 average, crushed a better than average Dayton Team, 96-74. The Bearcats have won their last nine for a 15-2 ledger.

In other features, Kansas took second place in the Big Eight standings as Ron Loneski scored 19 points in a 71-44 whipping of Oklahoma; Bob Ayersman, the soph with the 26.9 average, hit for 34 in Virginia Tech's 76-69 Conference victory over The Citadel, and Arlen Clark became a 1,000-point man for Hank Iba's low-scoring Oklahoma State. Clark bagged 24 for a career total of 1,004 in a 58-38 romp over Texas.

Army won its sixth in a row for a 12-5 mark, 61-49 over Lehigh as Sammy Kouns scored 26 points. George Raveling fired 27 points and grabbed 28 rebounds in Villanova's 72-63 decision over Wagner in the first of two at the Philadelphia Palestra. Muhlenberg beat LaSalle 92-75 in the second game behind Steve Matell's 30 points.

Ed Blair's season average dipped to 23.5 as he scored 22 in leading Western Michigan over Toledo 68-61 in a mid-American Conference match. Little Adelphi beat big brother Fordham for the first time in memory, 81-69, and Tom Harrington's 50 points set a Rhode Island record in a 119-106 caper with Brandeis.

Georgetown in Washington beat Syracuse 85-70 by hitting 58 per cent of its shots, and Louisville walloped Florida Southern 88-57.

Bing, Martin Record Aces At Phoenix

PHOENIX, Ariz. (AP) — Two amateur golfers were the talk of the tournament today as top-billed professional stars teed off in the first round of the $20,000 Phoenix Open.

Crooner Bing Crosby and football coach Ben Martin both shot a hole-in-one during the pro-am phase of the tourney Wednesday.

Crosby used a 3 iron to sink his ace on the par-3 197-yard ninth hole. It was his fourth hole in one, but first in competition.

Martin, who coached the Air Force Academy to an undefeated season last year, dropped a 3 wood shot into the cup on the 208-yard eleventh hole. It was the first ace for Martin, who was using a set of borrowed clubs.

Veterans of the professional tour said they could not recall another pro-am event when two amateurs sank aces in the same round.

Mike Souchak of Grossinger, N. Y., and young Tony Lema, San Leandro, Calif., cornered a share of the spotlight by posting five under par 65s and pocketing the first payoff of the 72-hole tournament — $225 each as low professionals in the pro-am.

Lawrence May Miss Baylor Tilt Saturday

COLLEGE STATION (AP)—Texas A&M may be without the services of tall Wayne Lawrence when the Aggies play Baylor in basketball here Saturday night. Lawrence is out with a bruised instep.

Syracuse 5 Loses 4th In Row, 113-111

By The Associated Press

The Syracuse Nationals are really hurtin' this time.

The National Basketball Assn. Nats lost their fourth in a low Wednesday night. The Nats have lost these four by a total of just seven points.

St. Louis took the Nats 113-111, but almost blew an 18-point halftime lead in the process.

In other NBA action, New York broke Boston's six-game winning streak with a 129-126 victory and Phil Jordan threw in a desperation hook shot in the last five seconds of the second overtime period for a 119-117 Detroit victory over the Philadelphia Warriors.

Ed Conlin led a third-period surge that brought Syracuse to 81-83 as the fourth quarter began. The Nats tied the score seven times in the last period.

Clyde Lovellette led St. Louis with 30 points while Conlin topped Syracuse with 23.

Richie Guerin scored 39 points and helped spark the Knicks from a 13-point fourth - period deficit against Boston. The Celts were paced by Frank Ramsey and Bill Russell with 22 points apiece.

Jordan's hook shot was only the fourth field goal for Detroit in the final 16 minutes, but the winners were able to overcome three-point Warrior leads at the beginning of each extra session.

Detroit was led by Walt Dukes with 26 points. Paul Arizin paced the Warriors with 29.

SWC 5s End Year Even In Non-Loop

By The Associated Press

Texas took a 58-38 licking from Oklahoma State Wednesday night to wind up the Southwest Conference's intersectional basketball schedule for the season. It left the league all even at 22 victories against 22 losses.

The conference race, being led by Texas Christian, resumes Saturday night with all of the eight teams in action and with TCU facing Texas Tech at Fort Worth in the headliner.

Tech is tied with Baylor for second place, each a game back of TCU. Tech could go into a tie for first by beating Texas Christian and Baylor could make it a threesome if it defeated Texas A&M at College Station.

In other games Southern Methodist and Rice clash at Dallas and Arkansas and Texas tangle at Austin.

Texas gave Oklahoma State a fight for better than half but faltered when within two points of the Aggies.

Arlen Clark led the Oklahoma State attack with 24 points as his team hit for 40.4 per cent from the floor and sank 16 of 17 free throw attempts. Texas shot for 31 per cent and managed only two free throws out of eight.

Jay Arnette was the top Texas scorer with 10 points.

Feather Printing
for all your printing needs
Ph. HI 3-6331
1907-25th Street

STOP! - SHOP! - SAVE!
AT CATE'S!
J. B. Duncan is now in the meat department at Cate's and invites his friends and customers to come out and save on meats!

Fresh Pork Roast Lb. 39c	Wright's Hickory Smoked Bacon 2-Lb. Pkg. 89c
Chuck Beef Roast Lb. 49c	It's Good Wright's Chili 1-Lb. Brick 53c
All Meat, 1-Lb. Cello Pkg. Wieners 55c	Fresh Pork Liver Lb. 25c
Pork Chops Lb. 47c	Armour's Banner Oleo Lb. 17c
Clarey's Fresh Fryers Lb. 31c	Kimbell's Coffee Lb. 69c
Pure Lard 3-Lbs. 49c	Kim Dog Food Can 8c
Pecan Valley Cut Green Beans 2 300 Cans 25c	Kimbell's Flour 25-Lbs. 1.79

Detergent Kimbell's Giant Size 55c
Gandy's Ice Cream Slim Freeze ½-Gallon 59c
Delicious Apples Lb. 17c
LETTUCE Per Head 15c
Idaho Russett Spuds 10 Lbs. 45c

CATE'S GROCERY & MARKET
AEROPLANE QUALITY & SUBMARINE PRICE
Big Spring Highway Phone HI 3-9278

WES-TEX PROTECTIVE COATINGS, INC.
Curtis F. Dugas Clyde R. Birkla
• Sand Blasting • Spray Painting
• Plastic and Coal Tar Epoxy Coatings For Interior Tank and Pipe Protection
WE GO ANYWHERE!
• Portable Units • Experienced Men
Small Leaks In Tanks Repaired Free With Coating Jobs!
"A SATISFIED CUSTOMER IS OUR FIRST CONSIDERATION"
Hobbs, N.M. Box 1514 Phone EX 3-3708
Snyder—E. 37th. St. Box 1515 Ph. HI 3-6493 Day or Night

WAYNE BOREN CLYDE HALL
Snyder Insurance Agency
COMPLETE INSURANCE SERVICE
1820-26th Street P. O. Box 527
Phone HI 3-3163 Snyder, Texas

Only this part

is perfect-eating steak

...AND AT SAFEWAY IT'S THE ONLY PART YOU PAY FOR!

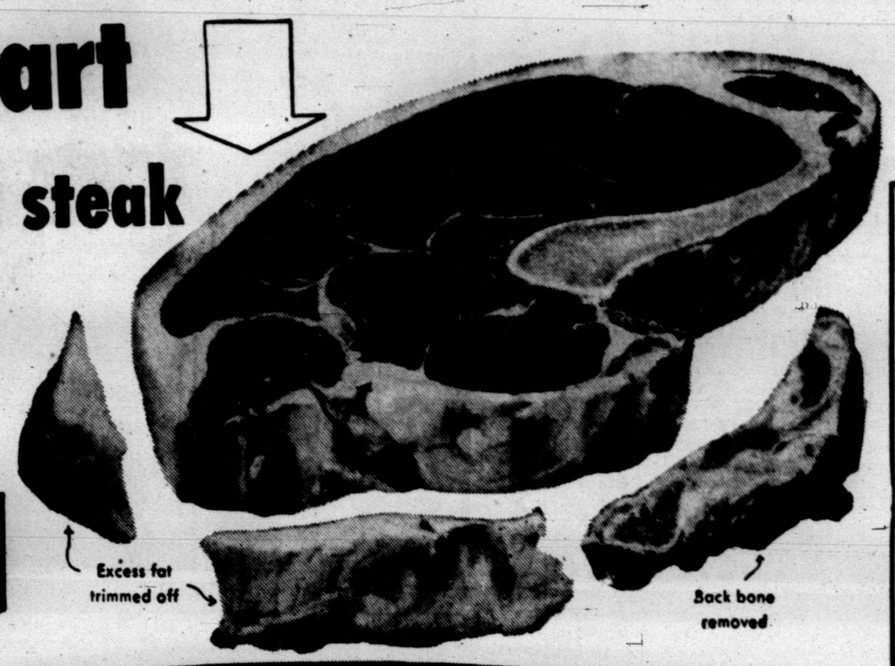

SAFEWAY

STEAKS UNLIMITED

U.S.D.A. Choice Grade Heavy Mature Beef

SIRLOIN STEAK

Our way of trimming Sirloin steaks means that you pay for only the big, tender-eating center portion. You don't pay for excess fat and gristle . . . these are trimmed off before we weigh and price each steak.

Lb. **89¢**

Catsup Val-Tex or Stockton. Makes Good Food Taste Better! 2 12-Oz. Bottles 25¢

Round Steak U.S.D.A. Choice Grade Heavy Mature Beef, Bone-In Extra Lean and Flavorful Lb. 89¢

Chuck Blade Steak	U.S.D.A. Choice Grade Heavy Mature Beef.	Lb. 69¢
Calf Sirloin Steak	Or Round Steak. U.S. Good Grade Bone-in.	Lb. 99¢
Calf Rib Chops	U.S. Good Grade Calf. Delicious Flavor!	Lb. 75¢
Pork Steak	Enjoy the Tender, Juicy Goodness of Pork in Tempting Steak Form	Lb. 45¢
T-Bone Steak	U.S.D.A. Choice Grade Heavy Mature Beef.	Lb. $1.09
Swiss Steak	U.S.D.A. Choice Grade Heavy Mature Beef. Boneless.	Lb. 89¢
Top Round Steak	U.S.D.A. Choice Grade Heavy Mature Beef. Boneless.	Lb. $1.09
Rib Steak	U.S.D.A. Choice Grade Heavy Mature Beef. Boneless.	Lb. $1.25
New York Steak	U.S.D.A. Choice Grade Mature Beef. Boneless	Lb. $1.79
Loin Tip Steak	U.S.D.A. Choice Grade Heavy Mature Beef. Boneless.	Lb. $1.09

Shortening	Velkay, For Finer Cakes, Flakier Pies, and Better Fried Foods!	3 -Lb. Can 69¢
Cherub Milk	Evaporated. Double-Rich The Milk for All Your Cooking...	2 14½-Oz. Cans 25¢
Mellorine	Joyett Frozen Dessert Assorted Flavors	½-Gal. Ctn. 49¢
Peaches	Hemet Whole Spiced Yellow Cling	No. 2½ Can 25¢
Cane Sugar	Imperial or Domino	5 -Lb. Bag 47¢

Safeway Guarantee

Every item at Safeway is sold on a money-back guarantee. This means that the full purchase price will be cheerfully refunded on any item that does not give you complete satisfaction.

Lamb Buys!

Rib Chops or Loin. Add Variety to Your Meals Lb. 99¢

Shoulder Chops Made — Delicate Flavor Lb. 49¢

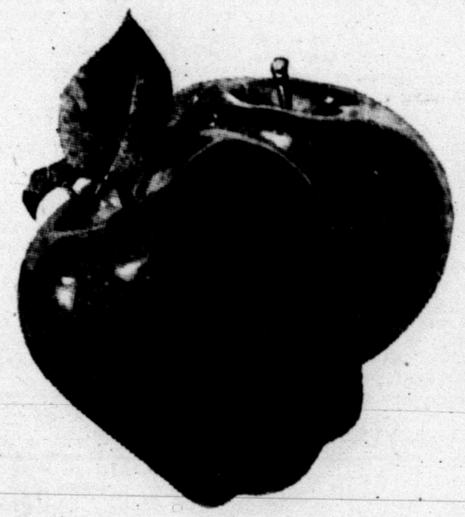

Safeway Produce

APPLES Washington State. Extra Fancy Grade: Medium Size. Red Delicious. You Get Them Crisp, Fragrant and Perfect. Lb. 12¢

Grapefruit	Ruby Red Sweet and Juicy	20 -Lb. Bag 79¢
Broccoli	Delicious Served with Cheese Sauce.	Lb. 19¢
Green Onions	Delicious in Salads	2 Bunches 19¢

Bleach White Magic Liquid — Your Best Buy in Bleach. Bleaches, Sanitizes, and Deodorizes! Qt. Bottle 15¢ ½-Gal. Jug 29¢

Vinegar Piedmont White — A Vinegar to Add Aroma and Flavor to Salads! Quart Bottle 19¢

Hand Decorated—Hand Painted

Marcrest Dinnerware Five-Piece Place Setting Consisting of:
- ★ Dinner Plate
- ★ Salad Plate
- ★ Dessert Dish
- ★ Cup and Saucer

Only $1.19

Complete Your Dinnerware with These Units!

Soup Bowls	Set of Three	Only $1.19
Sugar Bowl & Creamer		Only $1.99
Meat Platter	Or Vegetable Bowl	Each 99¢

"Bakery Feature of the Week"

Slenderway Bread Skylark — Regular 23c Value. Thursday, Friday and Saturday Special. 1-Lb. Loaf 19¢

French Rolls	Skylark — Poppyseed	10½-Oz. Pkg. 24¢
Butter Horns	Curtsy	6½-Oz. Pkg. 23¢
Buttermilk Bread	Skylark	24-Oz. Colle. 28¢
Frozen-Rite Rolls	Parker House or Cloverleaf	22-Oz. Pkg. 29¢

Large Grade 'A' Eggs Breakfast Gens Finest Quality, Freshness Guarded From Nest to You Doz. 53¢

Cheez-It Crackers	Sunshine	6¼-Oz. Box 19¢
Morton Salt	Plain or Iodized. America's Most Popular Brand!	2 26-Oz. Boxes 25¢
Liquid Joy	Detergent — Joy Makes Dishwashing Almost Nice	12-Oz. Can 39¢
Camay Toilet Soap	Pink	2 Reg. Bars 19¢
Supreme Club Crackers	Reach Out for Flavor!	1-Lb. Box 37¢
Fig Newtons	Nabisco — Delicious for Lunches or Snacks!	8-Oz. Pkg. 25¢
Cheer	Detergent — Blue Cheer Washes So White You Can See the Difference!	Large Box 32¢
Dreft	Detergent — Mild, Pink Dreft — Makes Water Feel Smooth, Like a Lotion!	Large Box 32¢
Tide Detergent	The Cleanest Clean Possible!	Large Box 32¢
Oxydol	The Only Leading Detergent That Contains Its Own Bleach!	Large Box 33¢
Dash Detergent	Modern Miracle for Automatic Washers!	9 -Lb. 13-Oz. Box $2.29
Zest Beauty Bar	Deodorant — New Fresh Fragrance!	2 Bath Bars 39¢
Ranch Style Beans	Perfect Quality, Modest Cost	2 300 Cans 27¢
Starkist Tuna	Chunk Style — Delicious in Salads and on Sandwiches!	No. ½ Can 33¢

SAFEWAY

Prices effective Thursday, Friday and Saturday, February 5, 6, and 7.

We reserve the right to limit quantities. No sales to dealers.

OUR VIEW

The Price For Learning

THE CORPUS CHRISTI CALLER:

With all due respect to the state government's financial squeeze, trying to balance the budget by penny-pinching on aid to Texas' public junior colleges would be the worst sort of false economy. But that is what both Governor Daniel and the Legislative Budget Board propose be done.

Texas has 32 tax-supported junior colleges. This state is a pioneer in the junior college movement and second only to California in that important educational field. The junior colleges serve the dual community purpose of providing terminal vocational training and adult education. And they help take much of the increasing strain off the state's senior colleges by providing the first two years of academic degree work.

The state-aid appropriation for the 1957-59 biennium was $9,543,090. For the 1959-61 biennium, Governor Daniel would cut that to $9,200,578, and the Legislative Budget Board, proposes an even more drastic cut to $8,313,930. Collectively, the colleges are asking for $11,264,627.

Main reasons for the requested increase are higher enrollments than allowed for in the executive and legislative budget recommendations and a proposed change in the state-aid formula. The colleges are asking that state aid be increased from $230 to $250 a student for the first 350, and from $175 to $200 a student for enrollments over 350. Local junior college districts provide the balance of the $540 tax cost for instruction for each student a year.

The requested increase is modest enough, in view of the growing population, improving proportion of high school graduates attending college, the rising cost of college operations, and the national challenge to step up our educational effort.

The total state aid for the junior college system is modest enough, too. It is actually less than each of several of the larger Texas cities are spending on their local public school systems.

It is not that emphasis is being shifted to the state's senior colleges. Governor Daniel's budget proposals similarly cut their requests, and the Legislative Budget Board undercut even the governor's inadequate recommendation.

Is this the way to raise Texas educational standards to somewhere near national-average standards? Is this the way to participate in the national effort to meet the educational challenge posed by the Soviet Union? Is this the way toward a more enlightened and prosperous state? Hardly.

Everybody is for better education, it seems, until the bill comes due. Well, the bill is due now, and it should have priority over every other obligation this state faces.

Employers Meet Civic Obligation

By SAM DAWSON
AP Business News Analyst

NEW YORK (AP) — Most men and women at some time have heard a call to jury duty. Many have wondered how their bosses would take their absence and how much pay they'd lose.

The answer seems to be that today more and more employers are paying, at least in part, for the time off. More are urging their employes to forego any attempt to shirk the civic duty. This has spread to supervisors now as well as to the rank and file.

The change is shown today in surveys taken two years apart by the national Industrial Conference Board. Some companies pay in full, others in part. Some deduct the jury pay from this sum, others don't.

There are several reasons so many companies now keep the regular pay going.

One has been union pressure. New contracts in the auto industry, for example, call for $5 a day for jury duty of up to 14 days a year.

Another has been a growing sense of civic responsibility by businessmen.

A third reason suggested is that businessmen would like to see the jury system improved and think their people can help.

Management has been slower to include supervisors in the trend than it has rank and file workers.

The board's latest survey of 363 companies on how they handle the money problems of employes called for jury duty shows 302 guarding supervisors against financial loss, with 199 granting full pay plus fees.

In a survey of the policy toward rank and file employes, made 2 years ago, 276 allowed time off with pay for hourly workers, with 116 deducting the jury fees. For salaried employes 287 gave time off with pay, 94 deducting for jury fees.

Cupid May Have To Fight Inflation

SACRAMENTO, Calif. (AP) — Dan Cupid may have to fight inflation too.

State Sen. Carl L. Christensen (D-Eureka) introduced a bill Wednesday to raise the price of marriage licenses from $2 to $5.

'Mr. X' Changing Idea On Strategy

By JAMES MARLOW
Associated Press News Analyst

WASHINGTON (AP)—A sign of the changing times: George F. Kennan, the "Mr. X" of yesteryear.

He's credited with being the author of the American policy toward the Soviet Union followed for a decade by both the Truman and Eisenhower administrations.

This is the policy of containment, of ringing the Soviet Union with military bases to prevent Soviet expansion. It's worked fairly well.

But now Kennan has other ideas. He's talking of a pullback of American forces in Europe.

Long employed by the State Department, Kennan got out after differences with Secretary of State Dulles. But his new ideas have brought him into sharp conflict with his old boss there, former Secretary of State Acheson.

In 1947, while Kennan was director of the State Department's policy planning staff, he outlined his containment policy in the Foreign Affairs Quarterly magazine. He wrote under the name of Mr. X. He said then:

"It is clear the main element of any United States policy toward the Soviet Union must be that of a long-term, patient but firm and vigilant containment of Russian expansive tendenices. . . .

"Russia, as opposed to the western world in general, is still by far the weaker party . . . Soviet society may well contain deficiencies which will eventually weaken its own total potential."

While the Soviet Union hasn't expanded—in the sense of acquiring new territory—since 1947, she has become stronger, not weaker as Kennan hopefully seemed to think she might.

Kennan, who later served as ambassador to Moscow before his exit after his troubles with Dulles, Wednesday gave to a Senate disarmament subcommittee views which would indicate he thinks his 1947 policy is obsolete.

He talked of the idea of making a deal with the Russians so that both American and Soviet troops could be pulled back from Central Europe, or at least from Germany.

The man who once talked of containing the Soviet Union, Wednesday said he hopes it would not be necessary to pull American troops entirely off the continent of Europe.

He was thinking in terms of a neutralized Germany and seemed to envision it, while neutralized, as both democratic and free from the Communist political threat.

This is not the first time Kennan has talked this way. It's pretty much a repetition of broadcasts he made in Britain last March.

Those broadcasts made Acheson so furious that he replied to Kennan with an article of his own in the Foreign Affairs magazine.

Acheson, who supports President Eisenhower's continued use of the containment policy which he himself used under the Truman administration, predicted:

Withdrawal of U.S. forces from Europe would lead ultimately to a linkup between Germany and the Soviet Union, confronting the world with a new war threat.

Acheson called the disengagement idea the "new isolationism" and stated the pullback of Soviet troops wouldn't mean much.

Yet withdrawal of Allied forces from West Berlin is what the Russians are insisting upon right now. The world is watching to see what Secretary Dulles, now in Europe, can come up with in making concessions to Moscow or standing firm.

Medicine Taster Never Felt Better

By HAL BOYLE

NEW YORK (AP) — Mrs. Shirley Morabito has tasted 700 medicines in the last three years—and never felt better in her life.

In fact, she hasn't missed work a single day because of illness.

Trying out pills and potions destined for other people is the unusual career of Mrs. Morabito, a medical gourmet with one of the most educated palates in the wonderful world of drugs.

She is chief medicine taster for the Charles Pfizer Pharmaceutical Co.

"It is endlessly fascinating," said Mrs. Morabito. "The taste test is the last step in research. No matter how beneficial a new medicine may be, it has to taste right today to win public acceptance. If people won't take it because they dislike the taste, it can't do them any good."

There are only four basic tastes—salt, sweet, sour and bitter. But they can be masked with thousands of different blended flavors.

Unfortunately for mankind, most medicines, new or old, have a bitter taste.

The average person can detect a bitter taste in one fifth of an ounce of caffein mixed in a quart of water. Mrs. Morabito can detect the same amount of caffeine mixed with 25 quarts of water.

But Mrs. Morabito doesn't depend on her own fine palate. What suits one person may not suit another. So she has assembled and trained a test panel of 40 expert coworkers to help her.

The problem of taste in new children's medicines is even more critical. To assist her in field testing these she has a juvenile jury of some 600 children of company employes.

Both color and taste play a big role in the psychology of medicine.

"Older people often like a mint-flavored medicine. . . Children prefer fruit flavors. They like red and orange colors, and they like medicines with a cherry or orange flavor. But the color and taste must match. If you gave them a blue medicine with an orange flavor, they wouldn't like it. It would confuse them."

Postman Learns Motorcycle Tricky

HONOLULU (AP)—If you let it, a motorcycle will walk all over you.

This was learned ruefully by postman Jerry Doi Wednesday while he dismounted to empty a curbside box. His three wheeler took off by itself, leaped the curb, chased him onto a lawn and then ran over his leg. And where did it happen?

Right in front of the main post office building.

Crossword Puzzle

ACROSS
1. Wash
5. Part of the mouth
9. Antiquity: arch.
12. Chief Norse god
13. Kind of cheese
14. Chinese pagoda
15. Lumber
16. Figurative narrative
18. Go away
20. Countries
21. Heavy hammer
22. Entirely
24. Son of Hermes
25. Ahead
26. African fly
30. Curved structural member
32. Glossy fabric
33. Quantities of wool
36. Comparative ending
38. New Testament spelling of Noah
39. River: Sp.
40. Elevated
42. Frolic
45. Tidal wave
46. Thoughtless
48. Too
51. Unclose: poet.
52. Solitary
53. Laceration
54. Seed container
55. Units
56. Border

DOWN
1. Of little altitude
2. Fuss
3. Vehement action
4. Finished
5. Yeast
6. Not busy
7. Chum
8. Odors
9. English school
10. Rendered fat of swine
11. Divisions of time
17. Strong winds
19. Past
21. Mineral springs
22. Singing bird
23. Near
27. Decked out
28. Wild plum
29. Pieced out
31. Engaged for service
34. Black alloy
35. In that way
36. Rubs out
37. Old piece of cloth
41. Angry
42. Store
43. Gourd
44. Tall grass stem
46. Anglo-Saxon slave
47. Eternity
49. Droop
50. Seaweed

Solution of Yesterday's Puzzle

C	A	B		U	N	T	O		C	R	A	G
A	I	L		S	E	A	R		R	E	N	O
P	R	O	P	H	E	T		B	A	T	O	N
		U	L	E		A	B	A	T	I	N	G
A	S	S	E	R	T		A	T	E	N		
P	L	E	A		H	A	S	H		A	I	D
I	O		T	R	I	N	K	E	T		D	O
A	W	A		A	N	T	E		O	B	O	L
		B	A	L	K		T	H	R	I	L	L
L	E	A	N	E	S	T		A	C	T		
O	A	S	E	S		R	I	C	H	E	S	T
O	V	E	N		B	A	R	K		R	U	E
T	E	S	T		E	Y	E	S		S	E	A

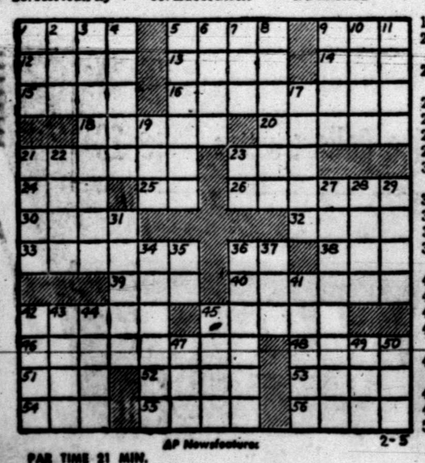

PAR TIME 21 MIN.

AP Newsfeatures 2-5

DENNIS THE MENACE

"NO, IT'S NOT SNOWING. IT'S SNOWBALLING!"

MISS YOUR PAPER?
DIAL HI 3-5486
Before 6 weekdays—9:30 Sunday

JOE PALOOKA

MARY WORTH

THE SAINT

KERRY DRAKE

LITTLE LULU

DIXIE DUGAN

FERDINAND

GRANDMA

REX MORGAN

Ozark's Packaged California ROSES

No. 2-FIELDGROWN-2 YEAR OLD 98¢ ea.

Crimson Glory • Etoile de Hollande • Poinsettia • Red Radiance • Condesa de Sastago • President Hoover • Talisman • Editor McFarland • Pink Radiance • Eclipse • Golden Sastago • Frau Karl Druschki • K. A. Viktoria • Floradora • Improved Lafayette

Spring is on the way, and planting time is here for home-makers who love roses!

Now on special at D&H Super Market are beautiful California-grown rose bushes. Pick up several for your yard now! And get S&H Green Stamps, double every Wednesday, with $2.50 purchase or more!

WE GIVE S&H GREEN STAMPS double every WED. (WITH $2.50 PURCHASE)

Folger's, 1-Lb. Can
COFFEE . . . . . 69¢

Red Sour, Pitted, No. 303 Can
CHERRIES . . . . . 19¢

Salad Dressing, Pint
MIRACLE WHIP . . . . . 33¢

Pears Treripe In Heavy Syrup, No. 2½ 37c

BACON Hormel's Dairy Brand Sliced, Lb. . . . . 59¢

FRANKS Tender Skinless 2-Lb. Pkg. . . 88¢

Rath's Blackhawk or Midwest Supreme **HAMS** Half or Whole lb. 49c

CATFISH Icelandic, 1-Lb. Pkg. 49c
CHEESE Kraft's Deluxe, Sliced Pimento, American or Swiss, ½-Lb. Pkg. 33c
LOIN STEAK USDA Choice Beef, Lb. 79c
CHUCK ROAST USDA Choice Beef, Lb. 55c
HAMBURGER Fresh Ground, Lb. 49c

BISCUITS Gladiola Canned Biscuits . . . . . 3 FOR 23¢

Here Are The Winners Of The Checker-Of-The-Year Merchandise Certificates:

$15.00—Sandy Huckaby, 3700 Muriel Drive
$25.00—Mrs. F. F. LeFeuvre, 3102 Ave. V
$50.00—Mrs. Minnie Biddle, 607-29th. St.

Kidds, Full Qt.
Marshmallow Cream . . . 29c

Wortz, 1-Lb. Box
CRACKERS 19c

Bama, Red Plum, 20-Oz. Decorated Tumbler
PRESERVES 29c

Cake Mix Swansdown, Banana, Box 39c
Lemon Flake Mix Swansdown, Box 39c
Popcorn Jolly Time, White or Yellow 10-Oz. Can 19c
Hi-Ho Crackers Sunshine, 1-Lb. Box 35c
Enchiladas Patio, No. 2 Can, 5c off label, net price 48c
Skinner's Macaroni, 7-Oz. Box . . . . . 2 for 25c
Wax Paper Cut-Rite, 125-Ft. Roll 27c
Tissue Scot, 1,000 Sheet Roll . . . . . 2 for 29c
CLOROX Quart Bottle 19c
Room Deodorant Florient 79c
Hair Spray Revlon, Living Curl, Plus Tax 1.50

TRUSHAY Hand Lotion 49c Size . . . . . 32c Plus Tax

Swansdown
Cake Mix Strawberry, Angel 53c

ORANGES Texas Thin Skin Lb. . . . . 9¢

BANANAS Golden Fruit Lb. . . . . 12½¢

Sweet Potatoes U.S. No. 1, Yellow, Lb. . . . 10c
Green Onions Large Bunch, Each 7½c
Mustard Greens Fresh, Large Bunch, Each 10c

California, 1-Lb. Cello Bag
CARROTS 10c

Libby's, 6-Oz. Can, Frozen
GRAPE JUICE 15c

Armour's, 8-Oz. Frozen Pkg.
CHILI PIE 29c

Ore-Ida, 16-Oz. Frozen Pkg.
TATER TOTS 29c

Supreme 16-Oz. Bag, Pecan Sandies
Cookies 49c

Uncle Ben's Converted 28-Oz. Box
Rice 45c

Karo, 1½ Bottle
Syrup 25c

Quarts
Mazola Oil 56c

Betty Dills, Quarts
Pickles 25c

Gebhardt's, No. 300 Can
Spiced Beans 15c

Gerber's
Baby Food . . . 4 cans, 35c

Green Giant, No. 303 Can
Peas 20c

Niblets Cut All Green, No. 1 Can
Asparagus 25c

Hershey's, Instant, 1-Lb. Can
Coco Mix 47c

Baker's 12-Oz. Bag
Chocolate Chips . . . 49c

Deer Brand, No. 303 Can
Green Beans . . . 2 for 25c

STRAWBERRIES Frozen Western Wonder 10-Oz. Pkg. . . . . 15¢

D&H SUPER MARKET
DAVIS & HUMPHRIES, OWNERS & OPERATORS

Cage Called For Trial In Austin Today

AUSTIN (AP)—Playboy-promoter BenJack Cage was called for trial today (9 a.m.) on charges of bribing two former chairmen of the State Board of Insurance.

Cage was in Sao Paulo, Brazil. He said yesterday he would return to face charges in Texas as soon as he finishes his business there and elsewhere in South America. He did not say when.

"I will go back to the United States in order to defend myself." Cage said. "I am not guilty of stealing any money."

Asst. Dist. Atty. Bob Smith said yesterday the state would ask forfeiture of $5,000 in bond if Cage did not make an appearance.

Cage promoted the now-defunct ICT Insurance Co. of Dallas and some 70 other business enterprises. He has been convicted of embezzling $100,000 from ICT Corp. The 10-year sentence he was given has been upheld by the Court of Criminal Appeals, which now is considering a second motion for rehearing.

He failed to appear in Dallas last week for trial on additional charges of theft and embezzlement. A total $6,000 in bonds was forfeited.

Cage is charged here with bribing former Insurance Board Chairmen J. Byron Saunders and Garland A. Smith. Each faces trial on perjury charges.

Noted pianist-statesman Ignace Paderewski loved to play bridge. He had a bridge table installed in the official railroad car he used as Premier of Poland.

TELEVISION - SERVICE

Home Service Calls
DAY OR NIGHT
All Parts and Labor Guaranteed

Day Phone HI 3-6653
Night Phones HI 3-6127 HI 3-9748

Bruns & Guy TV
1919-26th St.
Across Street From City Hall

TELEVISION LOG

THURSDAY PROGRAMS

KMID-TV Channel 2 – Midland

4:00—Comedy Time
4:30—Cartoon Clubhouse
5:00—Woody Woodpecker
5:30—Cartoon Clubhouse
5:45—NBC News
6:00—Spts. News. Wthr.
6:30—Patio Party
7—You Bet Your Life
7:30—Dragnet
8:00—People's Choice
8:30—Tenn. Ernie Ford
9:00—The Lux Show
9:30—Jane Wyman
10:00—News. Wthr. Spts.
10:20—Late Show
11:30—Sign Off

FRIDAY
6:55—Morning Devotional
7:00—Today
9:00—Dough-Re-Mi
9:30—Treasure Hunt
10:00—The Price ic Right
10:30—Truth or Consequence
11:00—Tic Tac Dough
11:30—It Could Be You
12:00—News & Weather
1:215—Sehrlock Holmes
12:45—Matinee Showcase
2:00—Matinee Theatre
3:00—Queen For A Day
3:45—Modern Romances
4:00—Comedy Time
4:30—Two Gun Playhouse
5:30—Cartoon Clubhouse
5:45—NBC News
6:00—Sports
6:15—News
6:25—Weather
6:30—Jim Bowie
7:00—Pioneer Jamboree
7:30—Life of Riley
8:00—Highway Patrol
8:30—The Thin Man
9:00—Calvacade of Sports
9:45—Comment
10:00—News
10:10—Weather
10:15—Sports
10:20—Lawrence Welk
11:20—Sign Off

KCBD-TV Channel 11 – Lubbock

3:00—Queen for a Day
3:30—County Fair
4:00—Channel 11 Matinee
5:30—Hospitality Time
6:00—News. Spts. Wthr.
6:15—Here's Howell
6:30—Decoy
7:00—McKenzie's Raiders
7:30—It Could Be You
8:00—Behind closed doors
8:30—Hall of Fame
9:00—Groucho Marx
9:30—Donna Reed
10:00—Rough Riders
10:30—News. Wthr. Spts.

FRIDAY
10:50—Movie
6:30—Con. Classroom
7:00—Today
9:00—Dough-Re-Mi
9:30—Treasure Hunt
10:00—The Price Is Right
10:00—Concentration
11:00—Tic Tac Dough
11:30—It Could Be You
12:00—Playhouse 60
1:00—Truth - Consequences
1:30—Haggis Baggis
2:00—Young Dr. Malone
2:30—From These Roots
3:00—Queen For A Day
3:30—County Fair
4:00—Channel 11 Matinee
5:30—Hospitality Time
6:00—News. Weather
6:15—Here's Howell
6:30—Rin Tin Tin
7:00—Disneyland
8:00—M Squad
8:30—Thin Man
9:00—Caluvacade Sports
10:00—Bat Masterson
10:30—News. Wthr., Sports
10:50—Movie.

CHANNEL 4-12-13

Station Programs Same—Except Where Channel Number Shown

2:30—The Verdict is Yours
3:00—Brighter Day
3:15—Secret Storm
3:30—Edge of Night
4:00—Guiding Light
4:15—Mark Stevens
4:20—13—News
12—Cartoon Circus
4—Cartoon Circus
4:30—Cartoon Circus
5:00—Looney Tunes
5:30—Heckleberry Hound
6:00—13—News. Wthr., Fea
12—New. Wthr., Fea.
4—Cosden Farm Edt
6:15—Doug Edwards
6:30—4—Alex. Sketch Book
6:30—13—Whirlybirds
6:30—Playhouse
7:00—December Bride
7:30—Derringer
8:00—Zane Gray Theatre
8:30—Playhouse 90
10:00—News
10:30—Marry a Millionaire
11:00—Chicago Wrestling
12:00—13—Sign Off
12—Devotional &
Sign Off
4—Sign Off

FRIDAY
7:50—Sign On
7:55—News
8:00—Capt. Kangaroo
8:45—News
8:55—Take Five
9:00—For Love or Money
9:30—Godfrey Time
10:00—I Love Lucy
10:30—Top Dollar
11:00—Love of Life
11:30—Search for Tomorrow
11:45—Home Fair
12:00—Home Fair
12:15—News
12:25—Take Five
12:30—As The World Turns
1:00—Jimmy Dean Show
1:30—Houseparty
2:00—The Big Payoff
2:30—The Verdict Is Yours
3:00—The Brighter Day
3:15—The Secret Storm
3:30—The Edge of Night
4:00—Guiding Light
4:15—Take Five
4:20—13—News
12—Cartoon Circus
4—Cartoon Circus
4:30—Cartoon Circus
5:00—Looney Tunes
5:30—Bugs Bunny Theatre
6:00—13—News. Wthr., Fea
12—News. Wthr., Fea
4—Farm Ed.
6:15—Doug Edwards
6:30—Your Hit Parade
7:00—13—Rawhide
12—Disneyland
4—Rawhide
7:30—13—Rawhide
12—Disneyland
4—Rawhide
8:00—Phil Silvers
8:30—Union Pacific
12—Person to Person
9:00—Line-Up
9:30—13—Person to Person
12—Phil Silvers Show
4—Playhouse
10:00—Final News. Wthr.
10:30—Man Without a Gun
11:00—Showcase
12:30—Sign Off

KRBC-TV CHANNEL 9, ABILENE

THURSDAY
3:30—County Fair
4:00—Command Performance
5:30—Little Rascals
6:00—News
6:30—Favorite Story
7:00—Price Is Right
7:30—It Could Be You
8:00—Behind Closed Doors
8:30—Tennessee Ernie Ford
9:00—You Bet Your Life
9:30—Masquerade Party
10:00—News, Weather
10:15—Com. Performance
Sign Off

FRIDAY
6:30—Con'tl. Classroom
7:00—Today
8:00—Today
9:00—Dough Me Mi
9:30—Treasurer Hunt
10:00—Price Is Right
10:30—Concentration
11:00—Tic Tac Dough
11:30—It Could Be You
12:00—News & Wthr.
12:15—T B A
12:55—Daily Devotion
1:00—Truth or Consequence
1:30—Haggis Baggis
2:00—Today Is Ours
2:30—From These Roots
3:00—Queen For A Day
3:30—County Fair
4:00—Com. Performance
5:30—Little Racals
6:00—News. Weather
6:15—NBC News
6:30—Boots & Saddles
7:00—Phil Harris
8:00—M Squad
8:30—The Thin Man
9:00—Cavalcade of Spts.
10:00—News. Weather
10:15—Com. Performance
Sign Off

ADMIT ONE

A ticket to many hours of entertainment and information!

Redeem Anytime From 6 a.m. to 11:00 p.m.

DIAL **KSNY** 1450
Radio Snyder

Complete Schedule Of Texas Tech RED RAIDERS Basketball Schedule
Dial HI 3-9322

P-TA Congress At Work On Program

AUSTIN (AP)—The Texas Congress of Parents and Teachers worked today to complete its state program aimed at bettering home-school relations.

The Congress' outline will serve as a guide for local parent-teacher associations, Mrs. W. D. de Grassi of Amarillo, state president, said. Details will be announced later.

The congress elected Mrs. J. R. Shackleford of Amarillo as parliamentarian.

LEGAL NOTICE

INVITATION TO BIDDERS

Sealed bids will be accepted until February 10, 1959 on 24x36 ft. frame Dunn Community Building. Buyer has 30 days in which to move building. Send bids to Mrs. W. J. Fuller, Star route, Ira, Texas.

LEGAL NOTICE

NOTICE
BOARD OF ADJUSTMENT MEETING

The Board of Adjustment of the City of Snyder, Texas will meet at 7:30 P.M. on the 12th day of February, 1959, at the City Hall, 1916 26th Street, in Snyder, Texas, to consider the request of the Northside Baptist Church for a Variance, which would permit a building to be located on the property line at 1909 16th Street, same being Lots 9, 10 and 11, Block 63, of the Williamson Subdivision of the Scarborough Addition, to the City of Snyder, Scurry County, Texas.

Prentice E. Smith
Secretary,
Board of Adjustment

LEGAL NOTICE

NOTICE TO BIDDERS OF COUNTY'S INTENTION TO RECEIVE PROPOSALS FOR CONTRACT FOR LABOR AND MATERIALS FOR INSTALLATION OF FLOODLIGHTS FOR COUNTY BASEBALL FIELD IN PRECINCT NO. 1

Notice is hereby given to bidders by the Commissioners Court of Scurry County, Texas, that it will consider sealed bid proposals marked "Park Floodlights—Precinct No. 1", accompanied by the proper security, and received by the undersigned J. Ray Martin, County Judge of Scurry County, Texas, in his office in the Court House in the City of Snyder not later than 10:00 o'clock A. M. February 16, 1959, for the said County to enter into an agreement and contract with a person, firm, or corporation for furnishing to the County all labor and materials and performing all work to install initially 100 floodlights and to provide for the future installation of as many as 60 additional floodlights for a baseball diamond in Northeast Snyder on the County's land on the North side of 13th Street and immediately East of the P&SF Ry Co Right-of-Way. Plans, specifications, and bidding documents may be examined or secured by contacting T. B. Knight, Commissioner for Precinct No. 1, Scurry County, Texas, in the Commissioners Court Room in said Court House in Snyder.

The time of commencement of construction and completion of said baseball diamond and the provision for proper lighting thereof being of the essence, no bid proposal shall be considered unless it shall be accompanied by a negotiable cashier's or certified check or a bank or postal money order in the amount of 10 per cent the bid price contained in the proposal or by a bid bond in form satisfactory to the Commissioners Court and in the amount of 10 per cent of the bid price contained in the proposal with a corporate surety duly licensed and qualified in the State of Texas to make and execute such bond, the sole and unqualified condition of the County's right to retain such funds or to enforce such bond for 10 per cent of the bid price contained in the proposal as a liquidated damages (together with 50 per cent of such damages as attorney's fees if suit should be filed) being the failure of the successful bidder for ten (10) days after notice of the acceptance of his proposal to deliver to the undersigned County Judge at his office in the Court House in Snyder and secure from him his signed receipt therefor a satisfactory performance bond in the amount of 100 per cent of the bid price in the accepted proposal with a corporate surety duly licensed and qualified in the State of Texas to make and execute such 100 per cent performance bond. All bid proposals submitted shall become and remain the property of and continue to be subject to acceptance by the County until a successful bidder has consummated a contract with the County and guaranteed performance thereof by the above-prescribed 100 per cent performance bond. All bid securities will be returned to the respective bidders within 10 days after bids are opened, except those the County elects to hold until the successful bidder has consummated a contract with the County and given a satisfactory performance bond as above specified.

The right is reserved by Scurry County through its Commissioners Court to reject any or all of the bid proposals tendered and to waive any and all technicalities.

THE COMMISSIONERS COURT OF SCURRY COUNTY, TEX.
(s)By J. Ray Martin
County Judge of
Scurry County, Texas

Dan Cotton
County Clerk of
Scurry County, Texas
ATTEST
SEAL

BUSINESS SERVICE & Where Is He? Who Sell What

BUTANE

Call Scurry Butane Company HI 3-3721 for prompt gas delivery Sales & Services, domestic & commercial appliances.

ELECTRICAL

SERVING this area 10 years with dependable electric motor repair, rewinding and service. Canyon Electric, Big Spring Highway. Phone HI 3-6518.

FURNITURE

Frigidaire refrigerators, washers, Sylvania Television. Also large selection of quality furniture at King & Brown.

ANNOUNCEMENTS A

CARD OF THANKS A-3

It is with my sincere gratitude and appreciation that I'd like to thank all of my friends and acquaintances who have helped me in any way during the past weeks of hardship.
May God's blessings come to each and every one of you for your thoughtfulness to me and my family.
Sincerely,
Claude Berryman & Family

AUTOMOBILES B

AUTOS FOR SALE B-1

FOR SALE: 1956 Buick Special hardtop. One owner, new tires. See at 505 32nd. Phone HI 3-3749.

Good clean 58 Buick one owner car with 11,000 miles. Like new to trade for smaller '56 or 57 model. See at 2504 Ave. I.

1957 Ford Ranchero, R&H. Standard transmission. 16,000 miles. $1,395 Cash. Phone HI 3-3155 after 6 p.m.

TRUCKS FOR SALE B-2

1954 FORD pickup. Will wholesale to the first person with $425.00. Lashaway Trailer Sales, East Highway.

BUSINESS SERVICES D

ACCOUNTS—AUD. D-1

INCOME TAX and bookkeeping service, 9 a.m. to 9 p.m. Rudy Banks, 2809 Ave. S. Phone HI 3-3354.

INCOME TAX
Reasonable Price
Schiebel's
Service System
Room 109, Brownfield Bldg.
2425 Ave. S. Phone HI 3-4177

HOME CLEANERS D-8

FACTORY authorized sales and service for Electrolux. Free Home demonstrations call M. M. Mapes, HI 3-4722.

PAINTING-PAPER D-11

Call C. R. Agee HI 3-4355 or HI 3-5122 for painting, paperhanging, texturing. Free estimates, courteous service. All work guaranteed.

MISCELLANEOUS D-26

STORM CELLARS: Any kind of new or repair work. No down payment. Three year terms. Phone HI 3-4975.

CADDELL'S WASHING MACHINE REPAIR. Pick up and delivery wringer type and automatic. 2508 Ave. I. Phone HI 3-3333.

CESSPOOL SEPTIC tank. Pierce Moffett, 2150 O'Neal Street, Snyder, Texas. Dial HI 3-7179 or HI 3-5684.

YARDS PLOWED: $3.00 hour minimum. Free estimates, satisfaction guaranteed. Roscie Williams. Phone HI 3-5732.

CALL O. C. FLOYD for free estimates on concrete or tile work. Dial HI 3-7224.

"MARK EVERY GRAVE"—Exclusive designs. Clemmer Monument Works, Anson Highway, Abilene, Texas. Phone OR 3-8881, or HI 3-5758.

TERRACING or any type blade work. Free estimates. E. C. Nobles, phone HI 3-9440.

STOP!
DON'T WAIT!
Bring your lawn mower in NOW before the rush, have it sharpened and repaired. New mowers on special sale, while they last. Come see us at our. . .
NEW LOCATION
COX KEY SERVICE
1411 Ave. S
Phone HI 3-5150

EMPLOYMENT E

HELP WANTED MALE E-1

GOOD OPPORTUNITY as local sales representative for an outstanding insurance company. We want a man who believes in his ability, who is not afraid of hard work. To this man we offer a permanent and independent business career. Send experience and personal data to Box 1715 Wichita Falls, Texas.

SALESMEN, AGENTS E-4

HOUSEWIVES WITHOUT EXPERIENCE can earn to $10 day selling Avon Cosmetics in own vicinity. Earnings begin at once. Write District Manager, 1515B, Sycamore, Big Spring, Texas.

One of the largest multiple line insurance companies has openings for representatives. Excellent opportunity to build your own agency and enjoy above average income. May learn part time.

S. G. Philp Agency
2801 Ave. T
Snyder, Texas
Phone HI 3-4902

FARMERS INSURANCE GROUP

WOMAN'S COLUMN H

CHILD CARE H-3

Will care for your children day or night. Mrs. Barna Davis, 803 29th Street. Phone HI 3-5605.

CARE FOR your children day and night. Free transportation. Mrs. J. C. Beavers, 501 25th Street. Phone HI 3-3935.

Wanted babysitter in home 1:15 to 4:45, five days a week. Apply at 2210—44th after 4:30.

LAUNDRY SERVICE H-5

IRONING in my home. $1.50 mixed dozen. 801 29th. Street. Phone HI 3-5605.

FARMERS EXCHANGE J

FARM EQIUPMENT J-1

FOR SALE: 15 barrel cyprus water tank on a 20 ft. steel tower. Phone HI 3-7997.

H-Farmall and equipment, good condition. Reasonable. 9 miles east of town. H. W. Shepherd. Phone HI 3-4263.

FARM SERVICE J-5

CUSTOM PLOWING, one way listing, planting and combining. J. B. Early, Sr. Call HI 3-3668.

ONE WAY plowing, grain sowing, crop planting and listing. John Bruton, phone HI 3-7383 or HI 3-7438.

MISCELLANEOUS J-6

Grass Seeds for Sale. Buy from grower and save. Blue Panic, Side Oats grama, H. R. Bluestem, Indian Grass, Weeping Live, Blue Grama and other seed. H. R. Hundsnurcher, Rte R, Hermleigh.

MERCHANDISE K

BUILDING MATERIAL K-1

PAY CASH AND SAVE!

Strong Barn Corrugated Iron	$9.95
2x4 & 2x6 Good Fir	$7.45
1x6 Dry Pine Sheathing	$5.25
24x24 2 Lt. Window Units	$9.95
2-0x6-8 2-Panel Door	$6.95

VEAZEY CASH LUMBER CO.
Lamesa Hwy. Ph. HI 3-6612

DOGS, PETS, ETC. K-3

FOR SALE: Boxer pups Litter AKC registered. Reasonable. Phone HI 3-6193.

HOUSEHOLD GOODS K-4

Sewing Machines, Rentals, Repair Service, Supplies. Allen Sewing Machine Center, 1710 - 25th, Snyder. Dial HI 3-4812.

Phone HI 3-5342 if you want to buy or sell used furniture. Nichols Furniture and Upholstry.

SEE GILES for new and used furniture. We buy and sell. 2012 Avenue S. Phone HI 3-6552.

Everybody Reads The Classified Ads – You Are!

MERCHANDISE K

HOUSEHOLD GOODS K-4

AUCTION SALE: Every Saturday, 2 p.m. If you wish to sell anything, call us. Home Town Auction House. 1801—24th. Phone HI 3-9622.

AUCTION SALE!
SATURDAY 2 P.M.
North of Little Mexico Cafe!
NEW & USED
- Furniture
- Guns
- Sewing Machines
- Many Other Items

Auctioneers—E. E. Wallace and Arthur (Booger Red)
Townsend Merchandise On Commission
PHONE HI 3-5653

MUSICAL INSTRUMENTS K-5

WE HAVE some very fine musical instruments fully warranted ready for delivery. One Mason and Hamlin console, $1,095.00. One Warlitzen Grand 4'8" in light finish $795.00. One Knabe upright $345.00 All with benches, tuned and delivered free. Terms available. Contact Sam Ross, Ross Piano Co. 2102 East Rosedale, Fort Worth. JE 4-8351.

MISCELLANEOUS K-11

Trash can holders, clothesline poles, wrought iron work. Merritts Blacksmith Shop, Big Spring Hwy. Phone HI 3-9124.

FOR SALE: One luggage carrier. Been used one time. In excellent condition. Fits most types of cars. Phone HI 3-4575 after 3:00.

TRAILER HOUSES K-16

MIKE HAMMER MOBILE HOMES
Your Authorized Dealer For SPARTAN—"M" SYSTEM—SPARCRAFT Trailer Supplies and Accessories
We trade for anything
5%—Up to 7 years financing
On Air Base Rd.—Just Off Hwy. 80 West
Ph. OR 3-8451—Abilene, Texas
Ph. AM 3-3781—Big Spring

Wanted to buy used house trailers. If not a bargain don't call. Dial HI 3-4975 after 5.

FOR SALE: One two wheel wooden trailer with top also wire fencing. See at 2112 O'Neal Avenue.

1958 Sparcraft 8 x 45 ft. mobile home for sale $2,000.00 equity will sacrifice for $500.00. See Jack Crawford at Trailiopia after 5.

RENTALS L

BEDROOMS L-1

ROOMS: $6.00—$7.00—$8.00 per week. 2305 25th Street, 4 blocks west of bus station.

Nice front room in home of couple. Phone HI 3-3310.

FURNISHED APTS. L-3

EFFICIENCY apartments. 306 28th. Street.

TWO ROOM and three room furnished apartments; also two bedroom apartments. Jack and Jack Realty. Phone HI 3-3452.

EAGLE MOTEL
Catering to commercial and working men. Maid service, free TV, wall to wall carpet, ceramic tile showers, air conditioned, panel ray heat and telephones. Reasonable rates by day or week.
1 MILE WEST OF SQUARE ON U. S. 180

Uptown Living. Bills paid, completely furnished. Telephone, television available. Three and one-half blocks West of town square. 2207 25th Street. Call HI 3-6323.

SUMMER RATES, two room and bath, air conditioning $45.00 Bills paid. 22nd & Ave. E., Apt. 1.

FOR RENT: three room furnished apartments. 1704 Ave. R.

Bar-V-Motel, near School, furnished apartments, motel rooms, panel-ray heat, and telephones. Reasonable rates. HI 3-3543.

Clean, Modern two-rooms and bath. $45. Bills paid. 316 25th Street.

Large nicely furnished two room and bath apartment, carpeted. Quiet neighborhood. 2211—28th Street. Dial HI 3-5825.

Furnished apartment, close in, bills paid. Apply downstairs north apartment, 3001 Avenue S.

NICELY furnished three-room and bath apartment, near shopping center. 2006 26th Street. Phone HI 3-5825.

FOR RENT: Two bedroom apartment. Plumbed for automatic washer. In nice quiet location. Dial HI 3-3231.

MODERN three-room duplex apartment. Ave. R and Smith, Greenhill Addition. Childers Apartments. Phone HI 3-3320.

Furnished apartments and bedrooms with maid service and carport. Lamesa Highway 180. Phone HI 3-6692. The Skyline Motel.

Nice clean apartment for rent. Off street parking. HI 3-7287.

UNFURNISHED APTS. L-4

FOR RENT
One and two bedroom unfurnished apartments. Four blocks from square, two blocks from Furr's Food Store.
2705 Ave. O Ph. HI 3-5174

TWO BEDROOM apartment, 600½ 31st. Street. Plumbed for automatic washer. Phone HI 3-3241

TWO-APARTMENTS, both unfurnished, located at 1909 Coleman. Call Gray's Style Shop or HI 3-4972.

FOR RENT 2 bedroom unfurnished downstairs apartment, 1901 Coleman, $55.00 per month, water paid. Dial HI 3-7166.

For Rent: Two bedroom unfurnished duplex, 214 32nd Street. Phone HI 3-3323.

Unfurnished two bedroom downstairs apartment. Newly redecorated, water paid, garage. See at 1916 Coleman. Phone HI 3-3305 or HI 3-5726.

CREST APARTMENTS
Nice clean, well located two bedroom unfurnished apartments. Upstairs—$45 and downstairs—$55. For more information call HI 3-9873. See at 1907 Coleman.

Unfurnished three room duplex. 2806 Ave. X. To see Phone HI 3-4592 or HI 3-6486.

FURNISHED HOUSES L-5

FOR RENT — FURNISHED Houses — TRAILER Space. Bendix Washer. Bills paid. See J. A. Woods 1511 Ave. R. Phone HI 3-3624.

Furnished two room house. $9.00 per week. Three room apartment - $12.50 per week. Private bath, bills paid. 2205 W. 21st. Street. Phone HI 3-3845.

Three room furnished house 2608½ Avenue U. Inquire 2608 Avenue U.

Three room furnished house, bills paid. Inquire at 500—25th Street or Phone HI 3-7570.

RENTALS L

UNFURNISHED HOUSES L-6

Four room unfurnished house and bath. Plumbed for washer, fenced yard. Dial HI 3-9660.

NICE, MODERN two-bedroom house, carport, fenced backyard. Also furnished apartment. See Mrs. Chitsey at 417 33rd. Street. Phone HI 3-3869.

THREE-ROOM house, $40.00 month, water paid. See at corner 32nd. and Ave. C. Phone HI 3-3488.

TWO BEDROOM and three bedroom unfurnished houses. Jack & Jack Realty. Phone HI 3-3452.

Unfurnished four room house. 1413—30th Street. Call HI 3-6285.

REAL ESTATE M

BUSINESS PROPERTY M-1

COIN OPERATED Laundromat for sale. 20 machines, 6 big dryers, starching machine and coke machine. Air conditioned building. Doing good business. Ill health reason for selling. 1218 Hickory Street, Colorado City, Texas. Phone Randolph 8-2000.

FOR SALE
LONE STAR HOTEL
Small down payment.
Furnished cafe fixtures
With reasonable Rent.
Frank Reff 405 East Hwy

HOUSES FOR SALE M-2

THREE BEDROOM house, corner lot with lots of extras. $800.00 down. New FHA loan. Dial HI 3-3811.

BY OWNER: $800.00 equity, new three bedroom, 1½ bath, central heat, cooler directed. 212 33rd. HI 3-4440.

505 29th Street—Extra Large 2 Bedroom Home with over 1000 square feet of floor space. OWNER will pay part of closing costs and you will only need $400.00 to move in this neat home. Monthly payments only $62.00.

2100 41st Street—Southwest Snyder—Corner lot with fenced back yard. 3 Bedrooms—NO LOAN TO CLOSE just buy Equity at a reasonable price and take up monthly payments.

SCOTT & SCOTT REALTY CO.
1907 40th Street
Dial HI 3-6306 or HI3-6307

BY OWNER—two bedroom home. Buy $1150 equity, assume G.I. Loan. Monthly payments $64.00. Air conditioner, 70 ft. T. V. pole, antenna, rotator and living room drapes included. 312 32nd. St. Phone HI 3-6719.

TWO BEDROOM HOUSE
In Boothland (West) 3 blocks west of Clairemont Road on O'Neil St. With or without furniture. Corner lot, has storm cellar. Will take Mobile Home or small down payment.
LASHAWAY TRAILER SALES
East Highway

BY OWNER
Three bedroom modern brick home. Located at 2806 Avenue V.
For Information
Call HI 3-3897

MOVE RIGHT IN

1. 3 bedrooms, 1½ baths, almost new, near East School. $1250.00 down.

2. In Highland Park the best buy in town with 3 bedrooms, carpet, and all the extras. Lets try $1500.00 down on this one.

3. Very atractive 3 bedrooms, 2 car garage southwest. $1750 down.

NO CLOSING COSTS
"Dont wait — — we sell em!"
H & H DEVELOPMENT CO.
503 E. Highway
Dial HI 3-9326

OWNER TRANSFERRED
And hates to sacrifice his beautiful LARGE 2 bedroom home, built BY him. Insulated thru-out—birch cabinets, drapes, lots of storage and central heat. You will LOVE this house. $1,250.00 down.
"Don't Wait—We Sell 'Em"
H & H DEVELOPMENT CO.
503 E. Highway
Dial HI 3-9326

NEW FHA HOMES
302 32nd Street—JERALD SMITH will begin construction on this 3 bedroom home within the next few days. Sales Price only $10,500.00 and down payment is noly $350.00 plus closing costs. Monthly payments only $75.00—See the plans today and choose your own color schemes.
304 32nd Street — ANOTHER JERALD SMITH QUALITY HOME to be started in the next few days. 3 Bedrooms, attached garage and close to elementary school. Sales Price only $10,350.00 and down payment is only $350.00 plus closing costs. Monthly payments are only $73.00. Better come by and see these lovely plans.
Scott & Scott Realty Co.
BIG SPRING HIGHWAY
Dial HI 3-6306 or HI 3-6307

ATTENTION!
BIG LAWN OWNERS!
FOR SALE—New Excello 24-in. Riding Rotary Power lawn mower. Regular price $325.00. Priced $225.00. 3120 Ave. T. Phone HI 3-9827.
Buy Now And Save!

REAL ESTATE M

HOUSES FOR SALE M-2

"IT ALL DEPENDS ON YOU"
"IF YOU LIKE THE BARGAIN COUNTER"
Better grab this 4 room house and 22 large lots. Good location. All priced at $5,000.00, with a down payment of $500.00.
"IF YOU LIKE TO SHOP AROUND"
Take a look at these two, large 2 bedroom houses. $500.00 down and no closing charges.
"IF YOU LIKE THE PRECIOUS GEM DEPARTMENT"
Let us show you this little jewel of a house located in Southwest Snyder. Two large bedrooms, carpeted, and fenced landscaped yard. The owner would like to trade for a 3 bedroom house or sell his equity.
Mrs. Ray Keenan Mrs. Bill Brown
Mrs. W. A. Wells
JACK & JACK REALTY
Phone HI 3-3452 Phone HI 3-5642
611 East Highway

REAL ESTATE
2—Two bedroom homes near schools Down payment and terms to suit you.
Owner transferred—Large three bedroom house by the park. 4½% G.I. loan fenced yard.
$1050.00 Down buys an equity and house full of furniture in a two bedroom house. Payments $60.00 month.
MERLE NEWTON REALTY
2612 Ave. F Phone HI 3-6928

BRICK HOME
G. I. equity in lovely three-bedroom, one bath brick home. Owner transferred after just two months in this new home. Reasonable monthly payments. Shown by appointment only.
SCOTT & SCOTT REALTY COMPANY
1907 40th Street
Dial HI 3-6306 or HI 3-6307

REAL ESTATE M

HOUSES FOR SALE M-2

FOR SALE: Five room house and bath, built in back porch on 2 lots. See at 2112 O'Neal Avenue.

TWO-BEDROOM house for sale. 901 Chestnut. Phone HI 3-5608 or HI 3-5201.

FOR SALE: Two bedroom house, Garage, fenced back yard. Across street from High School. Austin Avenue. Phone HI 3-3231.

FOR SALE! $1,500.00 equity in three bedroom home, den, fenced in backyard. FHA Loan. 4006 Avenue U.

ECONOMY and VALUE
Don't be a rent slave. Own this attractive well kept home with tile bath, attached garage, and fenced back yard. Low down payment and low monthly payments. Near schools and in good neighborhood.

FHA SUPERVISED HOMES
One of these could be yours NOW
These lovely 3 bedroom homes with 2 baths, start at $11,800.00, $400.00 down. Make your selection now and have your choice of colors.

TRY
This for your pocket book size. Five room with 1½ baths on lot 100 x 150. Priced at $9500.00.

WE NEED GOOD LISTINGS
To Build or Buy See
PINNELL REALTY CO.
1712 - 25th St.
HI 3-3524 HI 3-4569 HI 3-6556

Large two bedroom home, perfect condition in Highland Park. New FHA loan. $1,150.00 cash plus closing cost.

GEORGE J. AND LYDIA WEBB
PHONE
HI 3-5171 or HI 3-6508

ACREAGE M-14

See acreage in back of Shamrock Station. East Hwy. for building your home. $500.00 per acre and up. For terms dial HI 3-5659.

BUY—SELL OR TRADE
FOR ANYTHING OF VALUE!
H & P
NEW & USED FURNITURE
1805-24th Street
Phone HI 3-6689

Cleanest Used Cars In West Texas!

'57 Plymouth Sport Surburban Station Wagon. Radio, Heater, Power Brakes, Power Steering, Torque-Flite Trans., Air Conditioned, WW Tires, Red & Cream Finish, Immaculate.

'55 Mercury Montclair 2-dr. Hardtop. Radio, Heater, Merc-O-Matic Trans., Air Conditioned, Leather Upholstery, WW Tires, Tutone Finish, 32,000 Actual Miles, One Owner. Real, Real Nice.

'55 Buick Super 2-door Hardtop. Radio, Heater, Power Brakes, Power Steering, Dyna-Flo Trans., WW Tires, Brown and Cream Finish. Clean As A New Pin.

MANY MORE TO CHOOSE FROM—IN ALL PRICE RANGES.

LAMB Chevrolet Co.
25th & Ave. H HI 3-5456

JUST ARRIVED!
60 Dinettes
All Styles & Colors!
We Don't Have Room To Store All Of Them, So We're Giving Some Red Hot Buys! Come On Out And Get Yours!
SNYDER FURNITURE CO.
4300 Big Spring Highway Phone HI 3-5259

FURR'S
SUPER MARKETS

'A Scout is Friendly'
(THEME OF BOY SCOUTS 49TH ANNIVERSARY)

BOY SCOUT WEEK
FEBRUARY 7-13

"Be Prepared"
Save
FRONTIER
STAMPS
Double On Wed.
Use Them For Gifts, Home Needs, Sporting Goods or Other Uses!

Hunt's Solid Pack **TOMATOES** No. 300 Can 15c
Hunt's **TOMATO JUICE** No. 300 Can 10c
Bar-T-Ranch Sliced **PEACHES** Syrup Pack No. 2½ Can 25c
Santa Rosa, Sliced **PINEAPPLE** In Heavy Syrup Flat Can 15c
Gee Gee **POP CORN** 1-Lb. Cello Bag ..... 2 for 25c

HOMINY Elna No. 2 Can ..... 2 for 25c
PICKLES Silver Saver Sour or Dill, Qt. 25c
PRESERVES Zestee, Pure Fruit Str'berry, 12-Oz. glass 25c

SHORTENING Armour's Vegetole 3-Lb. Can 69c
TREET Armour's 12-Oz. Can 39c
FRUIT COCKTAIL Food Club, In Heavy Syrup, No. 303 Can 22c
PINEAPPLE JUICE Libby's 46-Oz. Can 29c

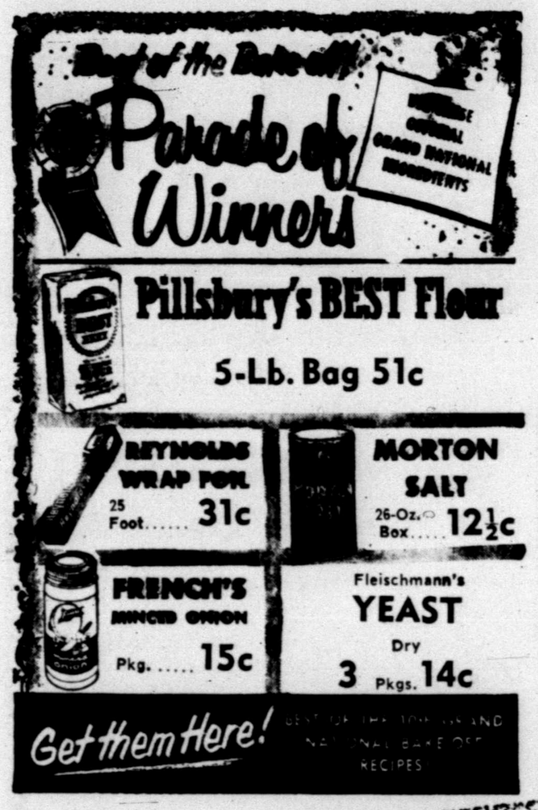

Prune Juice Food Club Qt. 45c
Grape Jelly Kraft, Pure Fruit, 20-Oz. Jar 39c
Tea Bags Lipton's 16-Count Pkg. 25c

TEA Lipton's ¼-Lb. Pkg. 39c
OLEO Savory, Colored Qtrs., Lb. ..... 2 FOR 27c

Hunt's, 8-Oz. Can **Tomato Sauce** 3 for 29c
Del Monte, All Green **Lima Beans** No. 303 Can 27c
Food Club, All Green, Cut **Asparagus** No. 300 Can 29c
Standard **Tomatoes** No. 303 Can ..... 2 for 25c

FRESH FROZEN FOODS
Orange Juice Dartmouth Fresh Frozen 6-Oz. Can 15c
Banquet, Fresh Frozen, Apple or Cherry **FRUIT PIES** Family Size 39c
Food Club, Fresh Frozen, Chopped or Leaf **Spinach** 12-Oz. Pkg. 15c
Libby's Fresh Frozen, French Fried **POTATOES** Pkg. 19c
Food Club, Fresh Frozen **GRAPE JUICE** 6-Oz. Can 17c

HENS Fresh Frosted 2½ to 3-Lb. Avg. Lb. 29c
HAMBURGER Fresh Ground, Lb. 49c
SPARE RIBS Small, Lean & Meaty, Lb. 49c
PORK STEAK Boston Butt, Lb. 49c
SIRLOIN STEAK U.S. Gov. Graded Standard Sirloin Pinbone, Lb. 69c
T-BONE STEAK U.S. Gov. Graded Standard, Lb. 95c
RIB STEAK U.S. Gov. Graded Standard, Lb. 73c

TALCUM April Showers 50c Size 29c
SHAMPOO Dial 1.00 Size 59c
HAIR OIL Fitch, Rose or Ambre 10c
Moisturizing Cream Beauty Ice By Shulton 1.50
MOUTH WASH Sue Pree Pint Size 29c
SSS TONIC 1.45 Value 1.19

Cauliflower Fresh Sno White, Lb. 12½c
Oranges Texas Sweet And Juicy 5-Lb. Bag 39c

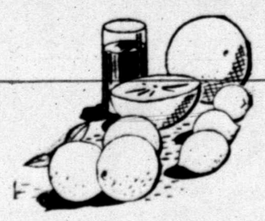

Full Green Tops **TURNIPS & TOPS** Bunch 10c
Medium Size Waxed **RUTABAGAS** Lb. 7½c
California, Well Filled Ears **ROASTING EARS** Each ..... 2 for 29c

FURR'S

GM Probe By Grand Jury Is Confirmed

By JOE F. KANE

WASHINGTON (AP) — Government sources say a federal grand jury in New York has been investigating General Motors Corp., already the subject of a probe by the Justice Department's antitrust division.

General Motors is the world's largest producer of cars. It makes Cadillacs, Oldsmobiles, Buicks, Pontiacs, and Chevrolets.

The Justice Department, looking into what it calls undue concentration in the automobile industry, Wednesday subpoenaed extensive records of the Detroit corporation.

In confirming the grand jury investigation Wednesday night, a government source said the subpoenaed records would be presented to the jury. The source said a team of nine Justice Department lawyers has been presenting evidence to the jury for several weeks.

Asst. Atty. Gen. Victor R. Hansen, chief of the Justice Department's antitrust division, told the Senate-House Economic Committee Wednesday the problem of undue concentration "plagues autos and steel." He did not name any firms.

Hansen said the GM investigation had been under way for quite some time. However, he emphasized that no conclusions have been reached.

"No legal action is now in preparation for filing," he said.

But sources that confirmed the grand jury investigation said this did not contradict Hansen's statement because a grand jury investigation is not a legal action before a court although it could result in one.

The source, asked why the subpoena had been issued for the records Wednesday if the grand jury has been in session for several weeks, said "these things take time."

In Detroit, GM Board Chairman Frederick G. Donner said the subpoena called for a "tremendous amount of information, records and reports."

Donner said "in view of the complexity of this request, it obviously requires considerable study and analysis on our part. We have not had an opportunity to examine the subpoena in detail.

The subpoena was disclosed after the New York Journal-American reported the Justice Department is preparing an antitrust suit against GM. The Journal American story by its financial editor, Leslie Gould, said the suit will seek to force GM to drop at least one of its five automobile divisions and General Motors Acceptance Corp., its financing affiliate.

Gould said that "unless higher-ups overrule the antitrust lawyers, a suit will be filed." He said the target for divorce from the General Motors lineup is Chevrolet the biggest in volume and the most profitable unit."

Combined 1958 production of the five GM lines was 51.1 per cent of the industry's 4,244,005 passenger car output.

GM now is the only company of the Big Three auto makers that operates a finance company. However, Ford has announced it will re-enter the field from which it withdrew some years ago.

DE Students Will Attend Angelo Event

Close to 30 high school distributive education students will go to San Angelo Friday to participate in the annual DE activity day, which is being sponsored by San Angelo College.

The Friday event will include several contests in the distributive education field. These contests will serve as a warmup for the DE students in preparation for contests which will be held at the state DE convention in Fort Worth Feb. 27-28.

Distributive Education groups from a wide West Texas area will be on hand for the activity day.

There will be contests in window display judging, credit letter writing, job interview, ad layout, and sales demonstration.

Curtis Wise, DE coordinator here, who will accompany the students on the trip, said there will be three window judging teams of three students each, two students in credit letter writing, two on job interview, and one each on ad layout and sales demonstration.

The window judging contest will have a trophy and cash prizes, while prizes in each of the other contests will be $15 for first, $10 for second, and $5 for third, as well as medals for each of the places.

Last year a Snyder window judging team brought home the first place trophy.

Phone Rates Are Frozen

HOUSTON (AP)—An emergency ordinance freezing Houston telephone rates was voted yesterday by the City Council. Its legality was challenged by a Southwestern Bell Telephone Co. official.

The new ordinance prohibits the phone company from increasing rates unless so authorized by the City Council.

A formal request for a rate hike has been submitted by the telephone company but city officials have indicated they planned no hearing on the request until May.

The legality of the new ordinance was questioned by Henry H. Mudd, general commercial manager of the company's new South Texas area headquarters.

"We believe the ordinance is illegal and therefore void because there has been no hearing on our rates as requested by the laws of Texas," Mudd said.

The city's rate attorney, Joe Foy of San Angelo, said he was puzzled by Mudd's comments.

Humble Cuts Crude Price

HOUSTON (AP) — A 7-cent-a-barrel reduction in its crude oil purchase prices for West and Central West Texas was announced yesterday by Humble Oil and Refining Co.

The company said the lower prices met competitive conditions in the areas where similar cuts have been made by other purchasers.

New West Texas sour postings begin at $2.95 for 40 gravity and above, with a 3-cent reduction per degree below 40 gravity.

For West Central Texas crudes and for West Texas intermediate sweet crudes prices begin at $3.01 for 40-44.9 gravity with a 2-cent reduction for each degree above or below.

New postings for West Texas' Ellenburger crude begin at $3.08 for 40-44.9 gravity, with the 2-cent reduction for each degree above or below.

Two Persons Killed In Freak Accidents

DALLAS (AP)—Freak traffic accidents two hours apart killed two persons last night.

Clarence W. Walker, 43, was crushed by another car while pushing his gas-empty auto on South Central Expressway.

Theresa Malaby, 50, of Fort Worth was killed as her car slid sideways into a concrete bridge.

PULLED FROM RIVER—An unidentified man is helped as he comes ashore from the tugboat Thomas Teti, Jr., after he was rescued from the East River. He was one of the passengers aboard an American Airlines four-engined plane that crashed in the river while attempting a landing at New York's La Guardia field. (AP Wirephoto)

Soviet Suspicion Blocking Test Ban

By TOM OCHILTRE

GENEVA (AP)—The future of the East-West conference on suspension of nuclear weapon tests may hinge on Soviet acceptance of one simple idea—a scientific instrument knows no politics.

After three months of negotiations, the conference of delegates from the United States, Britain and the Soviet Union remains in a deadlock.

A Soviet demand for sweeping veto rights over all inspection and control arrangements designed to police a test ban never will be accepted by the United States and Britain, conference sources say. The Soviet Union fears that without a veto, the other two atomic powers would gang up on it.

The Western delegations understand this Soviet fear. They explained, however, that a veto would make any agreement to suspend tests meaningless.

A government accused of sneaking an atomic or hydrogen explosion could veto the sending of an inspection team into its territory or veto the findings resulting from an on-the-spot investigation. The country even would be able to strike an accusation against it from the records.

What avenues are left open for the conference? Can some safe way be found to give some sort of parity between East and West? Can a system be worked out whereby inspection would be automatic and uncolored by political considerations?

The American and British delegations feel it might be possible to make control of a test ban depend basically on the readings of such instruments as seismographs. Standards might be set up so that inspections would take place automatically when a specified number of instruments in control posts recorded a suspicious disturbance.

As one source explained, the instruments themselves would not lie. They would go on year after year recording disturbances in all parts of the world.

Lady Beatty Visits In Palm Springs

PALM SPRINGS, Calif. (AP)—Among the visitors in this desert resort is England's Lady Beatty. Among the resort's notable residents is Frank Sinatra.

But whether the singer and the 36-year-old British beauty will stage a sequel to their romantic interlude in England last fall remains to be seen.

"No comment," said Lady Beatty when she arrived here Wednesday and checked into a hotel for a week's stay. "No comment," echoed Sinatra, whose home is a short distance away.

Researchers Probing Role Of Artery Lumps In Breathing

By RENNIE TAYLOR
Associated Press Science Writer

SAN FRANCISCO (AP) — A medical research team disclosed today it is investigating the role of little lumps of artery tissue which influence the heart action and breathing of men and animals.

These specialized parts of the anatomy may yield clues as to how man can raise the limits of his endurance for surviving in space, they said.

Previous research indicated these lumps, called chemoreceptors, do little or nothing when an individual is at sea level or at rest but cause pronounced changes in the blood or breathing at high altitude.

To investigate further, Dr. Rutherford S. Gilfillan, Stanford surgeon, and Dr. Nello Pace, University of California physiologis, have been removing the lumps from the arteries of dogs and then subjecting the animals to the thin air 12,000 feet above sea level.

At Dr. Pace's high-altitude laboratory on White Mountain in the California Sierras, the dogs had quite a time getting around at first. But they recovered nicely when their systems produced extra large numbers of red blood cells. The surplus red cells gave the blood stream more oxygen carrying power.

This same thing happens to animals and humans with intact chemoreceptors, but more slowly. Also the special artery tissues seem to give animals the facility for immediately increasing their breathing rate and blood pressure to make up for oxygen shortage. The increase in red cells requires several days to develop.

An exact knowledge of the powers of the chemoreceptors conceivably could point the way toward more effective treatment of persons with breathing difficulties, Pace said.

They also may figure some way in a disease called polycythemia vera, in which the red blood cells multiply too rapidly. Finally, the work they normally do in breathing emergencies may be important to the space man, the investigators said.

Dr. John Connolly, another Stanford surgeon, reported he and associates are experimenting on animals on a method of cooling the brain by refrigerating its blood supply. This is done by diverting the blood flow from the heart through a coil submerged in ice water and then sending it on to the brain. This slows brain activity almost to a stop and reduces its need for oxygen to almost zero.

Connolly said perfection of the technique may permit doctors to stop the heartbeat of a patient for as long as 30 minutes without risking brain damage. The limit under present procedures is about eight minutes. This could mean more time for difficult brain surgery, he said.

Both projects were reported to a news conference called by the San Francisco Heart Assn. The research work is supported by several California County heart groups.

Pact With Union Signed By Atlantic

PORT ARTHUR, Tex. (AP)—Signing of new contract with the Oil, Chemical & Atomic Workers Union was announced here yesterday by Atlantic Refining Co.

The agreement, calling for a 5 per cent increase in pay, covers about 450 employes at the Atlantic refinery here. It expires April 1, 1960.

Pickets remained around the giant Gulf Oil Corp. refinery here as charges and countercharges continued to fly between management and the union.

A union spokesman charged yesterday's that Gulf's clam that featherbedding caused the refinery to operate at a multi-million-dollar loss last year was a "fantastic hoax."

Ivan E. Hollier, chairman of Locals 4-253 and 4-254 at the Gulf plant, said the union has asked Gulf "to show available facts and figures that it is losing money at the Port Arthur refinery due to the alleged reasons and for that matter for any other reason" at a collective bargaining meeting.

"If it turns out there is a bit of truth in this statement, the public can be assured that this union will rise to its responsibilities," Hollier said.

The OCAW has been on strike at the Gulf refinery here for a week in a dispute previously described as over job reclassification. But on Monday Gulf issued a statement listing a number of examples of what it called featherbedding and ridiculous practices at the refinery.

New Pet Destroyed Before Any Damage

READING, Mass. (AP)—"Look, ma, what I found . . " said Eric Viland, 12, as he ran into the house petting an animal.

Mrs. Ernest J. Viland took one look, hustled her son and the animal to the back yard and called police..

Hermleigh Students Get Dental Checkup

HERMLEIGH (Spl.) — More than 300 students in the Hermleigh schools had dental checks yesterday by two Snyder dentists in a special school health program.

Dentists performing the examinations this year were Dr. John Hamblen and Dr. Robert Hargrove both of Snyder.

The dentists turned in reports of the checks made on the students' teeth to the school nurse, Mrs. Athalene McIntosh. She will follow up by making reports to parents and urging further dental examinations if the survey showed need for them.

FOOT LONG
HOT DOGS
30c
MIDGET INN
Next door to Merritt's
Welding Shop, B. S. Hwy.

You meet the friendliest people at the Worth in Fort Worth.....

JACK FARRELL
MANAGER

worth hotel
FORT WORTH, TEXAS
AIR-CONDITIONED • 800 CAR GARAGE

TEXAS Studios Of DALLAS
NOW OPEN!

TO INTRODUCE
OUR ECONOMICAL
PORTRAITS, WE INVITE
YOU TO ENTER OUR...
FREE BABY CONTEST
6 Months to 6 Years
Contest Closes Saturday, February 7, at 5 p.m.
1st. PRIZE: • Genuine Bell & Howell Movie Camera
2nd. PRIZE: • Ansco Color Clipper Complete Outfit
TEXAS Studios Of DALLAS
DOWN HALL NEXT DOOR TO TEXAS ELECTRIC
1806 - 26th. Street

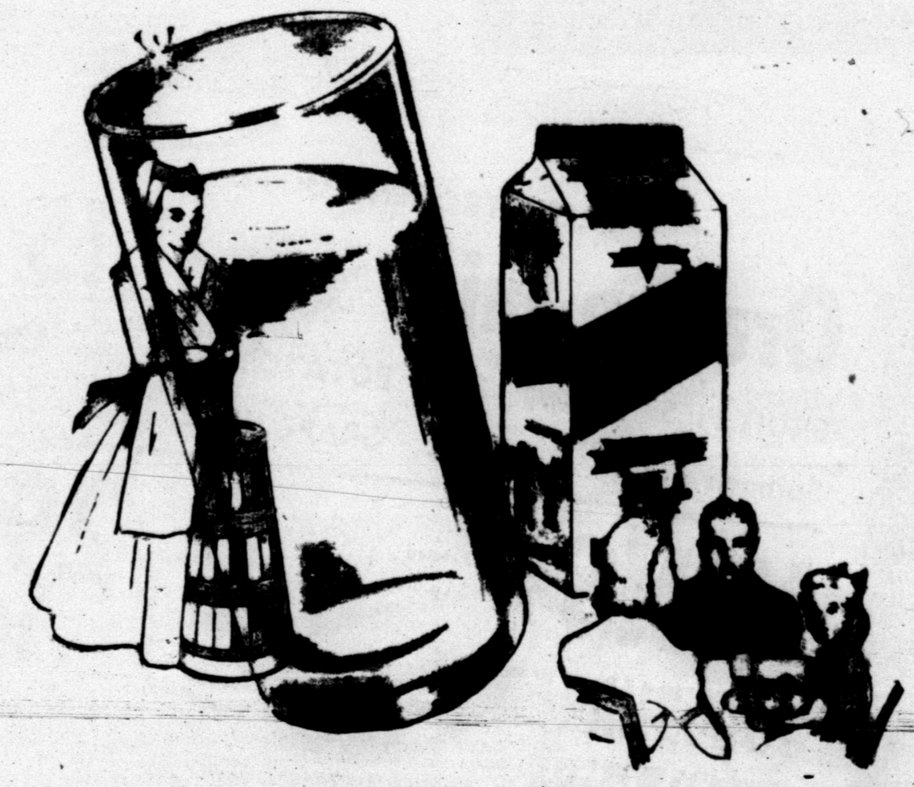

Nothing as refreshing as Gandy's
Golden Flake BUTTERMILK
Buy The
Half-Gallon Carton
. . . On Sale Everywhere
GANDY'S