TUESDAY

THE SNYDER DAILY NEWS

VOL. 16, NO. 242 · SNYDER, TEXAS (7959) TUESDAY, FEBRUARY 8, 1966 · TWELVE PAGES—PRICE 5c

Downtown Project To Get More Study

Studies which may ultimately lead to a downtown development project moved forward another step Monday night as the Snyder City Council received a report from a Chamber of Commerce committee as a major item on a lengthy agenda.

The council session dealt with a variety of topics, ranging from taxicab service to officially calling the annual city general election for April 5.

Jay Rogers, who heads a subcommittee of the Chamber of Commerce Trade Promotion Committee, gave the council a formal raport on a meeting held last week to discuss the possibility of improvements in the downtown area. Rogers said 28 of 40 persons who attended the meeting, including 14 owners of property in the downtown business area, favored a comprehensive survey. After a brief discussion, it was decided that the possibility of enlisting professional help should be explored.

The city council, along with several members of the Chamber of Commerce committee, will sit in on sessions with representatives of professional planning organizations which will be asked to send representatives here for conferences. It is hoped that some definite ideas can be developed and that some actual plans can be outlined.

The council voted to award an exclusive taxicab franchise to Harold Denson, one of three who submitted proposals to the council. Denson proposed to use a 1966 Chevrolet for his primary car, with a 1964 Chevrolet to be available as a second car. Also, he said new radio equipment would be installed and that ultimately taxicabs probably would be equipped with meters. Others who submitted proposals were Roland Bell of Snyder and F. R. Barders of Ballinger.

The council approved a resolution pledging the city's participation in improvements to Texas Highway 208 (Avenue S) from Thirteenth Street to the north city limits. The Texas Highway Department has approved $204,000 for the project. The state will widen and pave the street, with the city and county sharing expense for curb and gutter.

City Manager George Patterson said J. C. Roberts, District Highway Engineer, had advised that the project here had been moved to the top of the list in the district and it is hoped that bids can be taken by summer.

Mobil Oil Co. was awarded a contract to furnish gasoline, kerosene and diesel fuel to the city for the coming year. Mobil's aggregate bid of $12,324.40 was the lowest of five proposals received. Continental Oil Co., with the low total of $540.99, was awarded the contract to furnish lubricants.

Contract to furnish a year's supply of aluminum sulfate and chlorine was awarded to T&T Supply Co. of Big Spring. The firm's bid of $6,660 for aluminum sulfate was the lower of two, and its bid of $2,152.50 for chlorine was the second low of three, being $52.50 above the bid of Paul Carroll. After considerable discussion, the council decided to award a single supplier the contract for both items. It was noted that some service problems had developed in the past where separate suppliers had contracts and these problems had proved costly over a year's time.

Mayor M. L. Broman was authorized to call the city election April 5, at which time voters will choose a mayor and three councilmen. The council terms of Jack Lawrence, Place 2; H. A. Johnson Jr., Place 4, and Guy L. Sullivan, Place 6, expire this year.

Jay Rogers was appointed as a member of the Zoning Board of Adjustment, while Gene Thompson and Carl Whitfield were named alternates. Two alternates were named so that the board may function when a quorem of regular members is not available. Other members of that board are Ernest Sears, Larry Hall, Clyde Hall and Bill Vestal.

The city manager was authorized to seek bids on a new booster truck for the fire department. The vehicle will be used for rural service and will replace obsolete equipment. The council also authorized the city manager to try to locate a used maintainer for the street department.

H. F. Clark, manager of Texas Electric Service Co., discussed street lighting equipment with the council. He noted that new flat rates for street lights have lowered the city's cost by about $600 per year. At the same time, he suggested that the city consider upgrading street lights in residential areas. He called attention to a 175 watt mercury vapor light now available. City Manager George Patterson was instructed to work with TESCO officials in a study to determine a practical plan for inprovement.

Passed on second and final reading was Ordinance No. 331, which changes the name of East Drive to KSNY Road and designates the road system in Towle Memorial Park as Towle Park Road.

The city manager reported that inquiries had been received concerning possible garbage collection service outside the city by the city's Dempster Dumpmaster equipment. Patterson was authorized to discuss the proposal with county officials.

Also, the council was informed that inquiries had been received about the possiblity of organizations conducting regularly scheduled meetings in the corporation court room. Although no formal vote was taken, it was the consensus of the council that this would not be practical.

Buster Anderson, CPA, of the firm of Banisky, Ocker and Anderson, presented the annual audit of city accounts.

Jobless Rate Drops To 9 Year Low

WASHINGTON (AP) — The nation's unemployment rate dropped to a nine-year low of 4 per cent in January and Secretary of Labor W. Willard Wirtz predicted today it would drop to 3.5 per cent or lower this year.

The Labor Department reported the 4 per cent jobless figure — the long-term interim goal set by White House economic advisers four years ago—while Wirtz made his prediction in testimony before the Joint Economic Committee of Congress.

Harold Goldstein, assistant commissioner of the Bureau of Labor Statistics, said the actual January unemployment rate was 3.952, but was rounded off in line with usual procedure to the 4 per cent figure.

This was the lowest rate since April 1957 when it was also 4 per cent.

Over the year, Goldstein said the total civilian labor force rose by 1.6 million, total employment was up 2.2 million and total unemployment down 700,000.

In January, total employment was 71.2 million, a drop of 1.5 million from December, but the decline was 200,000 less than expected for the month.

Total unemployment was up 400,000 to 3.3 million, but the rise was 100,000 less than expected in January.

14B Filibuster Not Voted Down

By JOE HALL

WASHINGTON (AP) — The Senate refused today to invoke cloture and shut off the filibuster against the bill to end the right of states to outlaw the union shop.

The vote was 51 for cloture and 48 against, or 15 less than the two-thirds needed to impose the debate-limiting rule.

The result was a defeat for President Johnson, who urged Congress both last year and in the new session to pass the bill repealing Section 14B of the Taft-Hartley law. The section allows states to forbid labor contracts requiring all workers to join a union or at least pay dues.

It also was a blow to the AFL-CIO, which had placed the repealer at the top of its legislative agenda and had believed it stood an excellent chance to get the bill passed in the 89th Congress.

An hour before the vote, Senate Democratic Leader Mike Mansfield of Montana told newsmen the measure will be dead for this session if he fails twice this week in his attempt to choke off the filibuster against it.

Mansfield reiterated that in case of failure today, he would file a second cloture petition to force a second attempt Thursday. And he made it clear he did not expect to win today.

Mansfield left a sickbed at the naval hospital in Bethesda, Md., to come to the Senate and support his cloture petition.

He was running a fever and said he would go back to the hospital as soon as he filed the second cloture petition.

Mansfield has been trying since Jan. 24 just to get the Senate to agree to take up the bill, with the issue of passage yet to come up.

May Lower Requirements

CORONADO, Calif. (AP) — The nation's top Selective Service official says draft requirements may be lowered to solve a military manpower shortage.

Lt. Gen. Lewis B. Hershey, director of Selective Service, said at a press conference here Monday: "We are short of manpower even with 30 million registered for the draft."

He said he would like to see draft requirements lowered and added that he thinks re-examination is justified for candidates who fail the first time.

"We have never found how to measure human beings like, say, you would measure potatoes. We couldn't be mistaken on some," Hershey said.

The draft director also said there is a possibility that women would be drafted if the manpower pool remains shallow, but speculated that it would be difficult — if not impossible — to get Congress to approve such a plan.

Top South Viet Leaders Request Intensified War

CIVILIANS HUDDLE IN VIET NAM HEDGE — South Vietnamese women and children huddle along hedge near their village north of Bong Son, some 290 miles northeast of Saigon. The village, reputed to be a Viet Cong stronghold, was ordered bombed in advance of entry of U.S. 1st Air Cavalry Division troops in "Operation Masher" this week. People were warned by loudspeaker and leaflets to leave village prior to attacks, but these people stayed behind. (AP Wirephoto)

LBJ Plans To Depart

By FRANK CORMIER

HONOLULU (AP) — President Johnson scheduled — then canceled—an extra meeting today with top leaders of South Viet Nam after reviewing with them military aspects of the war—a war they want intensified.

Press secretary Bill D. Moyers first announced Johnson was adding an afternoon meeting with the Vietnamese to his schedule. Then Moyers disclosed a change of signals and said Johnson would leave at 1 p.m.—5 p.m. EST.

The latest announcment did not specify Johnson's destination but it was understood he might make a brief stop en route to Washington.

There was no explanation for the change in plans.

In saying Monday night Johnson planned a second mectig today with his guests from Sail gon, Moyers said the President felt the talks were going so well he wanted to "keep the momentum."

Moyers did not claim, however, that Johnson and his guests had reached unanimity on all questions. When asked if this were the case, he replied, "I would say there was a great deal of empathy among the participants."

Johnson met for more than three hours Monday night with top members of the Saigon delegation. It was at this session that military strategy and tactics were discussed. The participants included Gen. William C. Westmoreland, the U.S. commander in Viet Nam, who hinted Sunday he wants more troops.

The mid-Pacific conference was scheduled to wind up today. However, Moyers said he understood there was a possibilty the Vietnamese officials might remain in Honolulu until Wednesday.

Moyers was asked if any new directions in the war were discussed at the meeting Monday night in Johnson's hotel suite. He said he could not go into that.

Asked if the Vietnamese had sought a blockade of North Viet Nam's major port, Haiphong, and broader bombing operations in the North, Moyers said the conferees did not talk about specific numbers or types of operations.

The thrust of the discussion, he reported, was an effort to mesh military plans with programs aimed at eliminating communism's appeal through political and social reforms.

He described the meeting as "one of the most intimate and comprehensive sessions" Johnson has held with any foreign leaders.

In addition to Ky and Westmoreland, participants included Secretary of State Dean Rusk, Secretary of Defense Robert S. McNamara, Ambassador Henry Cabot Lodge, South Vietnamese Chief of State Nguyen Van Thieu and South Viet Nam's defense minister, Lt. Gen. Nguyen Huu Co.

At the first formal session of the conference Monday, Ky told Johnson his government will neither surrender to the Communists nor compromise with them. His no-compromise stand could affect any attempt at achieving a negotiated settlement since negotiations normally involve compromizes.

N. Viets Repelled In Bitter Close Combat

By THOMAS A. REEDY

SAIGON, South Viet Nam (AP) — U.S. paratroopers killed at least 63 Viet Cong in bitter hand-to-hand combat near Tuy Hoa, 240 miles northeast of Saigon, while Australians uncovered a large Communist supply depot in the scrublands 30 miles east of Saigon, U.S. officials reported today.

Another 52 or more Communists were killed when South Vietnamese forces struck back with planes, tanks and artillery to beat off an ambush of a government troop convoy in the Mekong Delta southwest of Saigon. But a government spokesman said South Vietnamese casualties were heavy.

U.S. jets again crossed the 17h Parallel frontier to pound targets in North Viet Nam and rain millions of propaganda leaflets explaining the resumption of air attacks. A Navy A4 Skyhawk fighter-bomber from the carrier Ticonderoga was shot down by antiaircraft fire 30 miles north of Vinh. The pilot ejected safely but was surrounded and evidently taken prisoner, other airmen reported. Radio Hanoi confirmed his capture.

The plane was the seventh reported lost since the 37-day bombing pause ended Jan. 31.

In the South, a small U.S. Air Force spotter plane crashed taking off from Cao Lanh air strip 75 miles southwest of Saigon. The American pilot walked away uninjured, but his Vietnamese observer was slightly hurt.

Although U.S. 1st Cavalry, Airmobile, Division units and Marines gave up hope of catching two Communist regiments in the Allied push into the An Lao Valley, a longtime Red stronghold near the central coast, other Viet Cong units gave ample evidence of their determination to fight in the past 24 hours.

The U.S. 101st Airborne's 1st rigade tangled twice with the Viet Cong during a coastal sweep 11 miles southwest of Tuy Hoa known as Operation Van Buren. It is intended to protect the rice harvest in the lowlands.

About 10 paratroopers came under intense automatic fire from a Viet Cong company at noon Monday. The Americans closed in on the Communists in two hours of man-to-man combat and captured 20 Chinese-made submachine guns, a 50-caliber machine gun and two American-made carbines, a U.S. spokesman said.

Later in the day a paratrooper patrol was ambushed by a Viet Cong platoon of about 25 men six miles to the west.

Jailmate Claims Mossler Confessed

MIAMI, Fla. (AP) — A convict with a long prison record testified today that Melvin Lane Powers confessed to him in a Houston jail that he killed his multimillionaire uncle, Jacques Mossler.

"He said he stabbed him," declared the witness, Billy Frank Mulvey.

Mulvey said the incident occurred after Powers' arrest in 1962 when the two men were lodged in the Harris County jail in Houston, where Mulvey was serving a five-year sentence for which he still is detained.

First Tornado Alert Issued

By The Associated Press

The Weather Bureau issued its first tornado forecast of the year for Texas Tuesday, calling for severe weather in the eastern fringes of the South Plains and from Abilene northeastward.

The area extends from Quanah to near Colorado City to near Brownwood and back to the Red River south of Ardmore, Okla.

The Weather Bureau said, "The threat of a few tornadoes will exist in these areas from 1:30 until 7:30 p.m. Scattered severe thunderstorms with large hail and locally damaging winds are also forecast.

"The greatest threat of tornadoes and severe thunderstorms is in an area along and 60 miles on either side of a line from 30 miles southwest of Abilene to 10 miles north of Oklahoma City."

Cities in the alerted Texas zone were Abilene, Sweetwater, Coleman, Stamford, Breckenridge, Vernon and Wichita Falls.

The bureau said there might be some activity on the fringes of the area. On the edges of the forecast region are Snyder and Mineral Wells.

The weather over the state at the time of the forecast was like spring, with temperatures reaching the 70s in some places and showers already moving into the Panhandle and north portion of North Central Texas.

US Also Has Luna 9 Pictures

By VERN HAUGLAND

WASHINGTON (AP) — An American space official disclosed today the United States has picked up photographs transmitted from the moon by the Soviet spacecraft Luna 9.

The disclosure by Dr. Edward C. Welsh, executive director of the National Aeronautics and Space Council, was the first official word that American technicians as well as those of Britain and the Soviet Union have been obtaining the first radio data ever transmitted from the moon.

Welsh told a reporter no decision had been reached on whether the U.S. pictures will be made public. He said he did not know whether they showed the same landscapes as those published by the British and Russians. The photos picked up by the U.S. receiving equipment are being analyzed and evaluated, he added.

"I think it is fairly important for the public to know," Welsh said, "that we don't have to rely completely on Russian statements or British pronouncements in order to find out something about what is going on."

Welsh's disclosure indicates that U.S. space monitoring capabilities are more extensive than generally believed. And the fact that American officials kept the information quiet despite the Soviet and British releases also sheds new light on the secrecy guarding those capabilities.

The North American Air Defense Command at Colorado Springs, Colo., operates a worldwide tracking and data collection system which keeps a close watch on satellite and space probe launchings. It also monitors satellite returns and space objects in orbit.

This information is fed to a number of agencies, including the Goddard Space Flight Center, Greenbelt, Md., operated by the National Aeronautics and Space Administration.

Beyond this material, the Defense Department is tight-lipped for the most part about the information it obtains on Soviet and U.S. spacecraft and satellites.

The first pictures transmitted by Luna 9 were made public Thursday night by the British, who received them through their Jodrell Bank radio observatory. The Soviet spacecraft landed on the moon earlier Thursday.

Federal Agents Uncover Weapons Smuggling Plot

EL PASO, Tex. (AP) — An international investigation moved ahead today following charges against five El Paso men that they conspired to smuggle planes, tanks, submarines, missiles and other weapons to Latin America.

Federal agents said they had been conducting an investigation for eight months, and it is still under way in parts of the United States, Mexico and other Latin-American countries.

The five men arrested Monday were charged with conspiring to violate the U. S. Neutrality Act and the Export Control Act.

The charges alleged they were to export "100,000 rounds of ammunition, AR18 full automatic rifles, 371M2 full automatic carbines, airplanes, tanks, submarines and guided missiles, without applying for or obtaining a license from the Department of State as required."

The alleged smuggling ring involved sources of supply from various sections of the country including seaports on both coasts, officers said.

The arsenal was to have included weapons, such as the AR18 rifle, which still are in the experimental stage, or developed but not yet delivered to U. S. military forces.

There was no indication of where or how the weapons were to have been obtained, if they had been obtained, were hidden or already delivered.

Joe F. Ray, El Paso customs agent, said he didn't know if contaband was smuggled out of other cities, but said none had been reported leaving El Paso, a West Texas city of 300,000 persons, situated on the Mexican border.

Named in the federal warrants were Eugene Michael, 35, a restaurant operator; Peyton Dean, 45, a customs broker; Tom Rogers, 25, associated with a brokerage firm; Johnny Acuna, 22, and Larry Grubb 22, both students at Texas Western College.

U. S. Commissioner Frederick Morton set bond of $2,500 each for Michael and Dean and $1,000 each for the others. They made no statements. Morton indicated a preliminary hearing would be held within 10 days.

Although no evidence was presented before Morton, government investigators said a plot to smuggle small arms and ammunition to Central America, primarily Panama, involved flying to an airstrip in Mexico where the cargo would be turned over to foreign buyers.

Investigators said the operation was widespread and perhaps included some military personnel.

WEATHER

SNYDER TEMPERATURES: High reading Monday, 68 degrees; low, 49 degrees; reading at 7 a.m. today, 60 degrees.

North Central Texas: Cloudy and mild tonight and Wednesday. Intermittent light rain. Low tonight 58 to 65. High Wednesday 67 to 74.

Northeast Texas: Mostly cloudy and mild tonight and Wednesday. Occasional light rain, mostly in west. Low tonight 58 to 65. High Wednesday 67 to 74.

Northwest Texas: Mostly cloudy tonight and Wednesday. Widely scattered showers in east and north. Cooler in northwest Wednesday. Low tonight 35 in northwest to 58 in southeast. High Wednesday 48 in northwest to 70 in southeast.

Coast: Small craft warnings are displayed for south winds 15 to 25 knots tonight and Wednesday.

South Central and Southeast Texas: Mostly cloudy and mild tonight and Wednesday with occasional showers. Low tonight 56 to 66. High Wednesday in 70s.

Southwest Texas: Mostly cloudy and mild tonight and Wednesday and a little cooler. Occasional showers tonight. Low tonight 36 to 46. High Wednesday 64 to 74.

Dear Abby...

By ABIGAIL VAN BUREN

DEAR ABBY: Anyone who thinks skinny, form - fitting trousers for men is "disgusting" should get out his history book. George Washington wore tight pants—and they were satin, yet. And so did Napoleon, Thomas Jefferson, Sir Walter Raleigh, and many other heroes of various periods. Lots of hair was so much in vogue in those days that no man could grow enough. So they wore wigs. I wish the old fogeys would go along with the current styles and quit nagging the kids.

PROUD OF TEEN-AGERS

* * *

DEAR ABBY: About tight pants: It all depends on who wears 'em. I have seen men in tight pants who look great. But I think any man under 5 ft. 8 who is more than ten pounds overweight should be fined $100 for wearing tight pants. And any man who is bow - legged who would dare to wear tight pants should be put in jail.

MILTY

* * *

DEAR ABBY: Tell Disgusted in Sycamore she is not alone. Tight pants on men and boys are the crime of the century. My son is 20 years old and I buy his pants at the dear old Salvation Army, where we can get them with pleats in front. He is an honor student at college—where he is graded on the curve (but not the curve of his lower torso). I gag when I see men dancing on TV in those tight, skinny pants.

MOTHER IN ALBANY

* * *

DEAR ABBY: "Disgusted" took the words out of my mouth. Tightness is not confined only to men's trousers. Everything is skimpy in men's fashions. Their neckties are little thin strings and even their hats look like a fly on a doughnut. The Ivy League cut is reminiscent of the short, tight jacket worn by the organ grinder's monkey 50 years ago. And those "mud" colors that are "in" are sickening. I don't advocate sticking to the same styles for years without end, but I am more than ready for a change. These are the worst.

FASHION-MINDED

* * *

DEAR ABBY: That lady who thought tight pants for men were disgusting is nuts. I suppose she liked the big baggy legged pants flapping in the breeze better. I think those old-fashioned wide pants made men look like burlesque cutups on the vaudeville stage.

LIKES TIGHT PANTS

* * *

DEAR ABBY: In regard to the letter about the tight - legged pants: I would like to add a comment from my husband. He swears that he has to grease his foot to get it through his pants' leg.

FROM MISSOURI

* * *

Troubled? Write to ABBY, Box 69700, Los Angeles, Calif. For a personal reply, enclose a stamped, self - addressed envelope.

2 Mishaps Are Logged

City Police investigated two motor vehicle accidents Monday in which there were no injuries.

Considerable damage resulted when a schoolbus, driven by Lloyd S. McCright, 3011 Avenue V, and cars of Olen W. Lee, Route 1, and Virgil V. Allen, 2605 Avenue J were in collision at 11:43 a.m. at Thirtieth and Avenue S.

The school bus, a 1956 Model Ford, had damage estimated at $275. Damage to Lee's 1960 Oldsmobile was set at $450, and damage to the other vehicle, a 1961 Model Plymouth, was estimated at $350.

Minor damage was the result of a two-vehicle accident at Avenue Q and Twenty-fifth at 8:20 a.m. Involved were the 1963 Model International truck of Jack Brown, Route 3, Abilene, and the 1954 Model Chevrolet of Bertie E. Herrley, Box 71, Hermleigh. There was no damage to the truck, although the car had about $40 damage.

Wilt Sets 76er Pace

By The Associated Press

Wilt Chamberlain was held to his season low when the Philadelphia 76ers dropped out of second place in the National Basketball Association's Eastern Division. Less than 24 hours later, he got his high as they moved back into the No. 2 spot.

Chamberlain, who got only 14 points in Sunday's 100-99 loss to the Boston Celtics, pumped in 45 Monday night in the 76ers' 132-125 victory over Los Angeles.

The victory left the 76ers 2½ games behind the Celtics, who beat San Francisco 112-107 in the first game of the doubleheader at Philadelphia. Cincinnati fell three games behind by losing 124-118 to Detroit at Indianapolis, Ind.

In the only other game, the Baltimore Bullets defeated the St. Louis Hawks 111-104 at Memphis, Tenn.

Chamberlain passed the current season's high of 57 points by San Francisco's Rick Barry by hitting on 28 field goals and nine of 20 foul shots as the 76ers halted their losing streak at three games.

Jerry West led Los Angeles with 22 points, 14 from the foul line. West, the league's leading scorer, was held to one field goal during a 25-minute stretch by Gerry Ward, who entered the game early in the first period.

Boston, trailing by as many as 16 points in the first half and by 92-86 with 7:37 left in the game, surged back to go ahead to stay, 96-95, on four field goals by Tom Sanders and one by John Havlicek.

Planes Seek Missing Liner

NEW DELHI (AP) — Search planes roared over a Himalayan pass in Kashmir today seeking an Indian Airlines prop-jet plane missing with 37 persons aboard.

The twin-engine Fokker aircraft disappeared Monday on a 160-mile flight from Srinagar, the Kashmiri capital, south to Jammu. It was approaching the 10,000-foot Banihal pass when radio contact was lost.

It was the second mishap involving an Indian airliner in two weeks. On Jan. 24 an Air India Boeing 707 jet crashed in the French Alps and all 117 aboard were killed. Both Indian Airlines and Air India are controlled by the government.

Panel Resumes Viet Policy Probe

By JACK BELL

WASHINGTON (AP) — Sen. J. W. Fulbright, D-Ark., quoted President Johnson today in support of the Senate Foreign Relations Committee's public inquiry into U.S. Asian policy.

As retired Lt. Gen. James M. Gavin began testifying at the committee's televised hearings, Fulbright, the committee chairman, said the nation is confronted by "some momentous decisions in the near future" as to where escalation of the war in Viet Nam might lead.

Then he cited Johnson's words as one of the precedents for the committee's decision to make a public examination of Asian policy.

He did not mention the President by name, but said the then Senate leader, discussing what the U.S. role should be just before the French surrender of Indochina at Dien Phen Phu, said that "we will insist upon a clear explanation of policies in which we are asked to cooperate."

Fulbright cited a statement by Johnson, then Senate Democratic majority leader, on May 6, 1954, in support of what he called the committee's search for "enlightment."

Gavin told the committee the United States "must do the best it can with the forces we have in Viet Nam."

He said "we had better look hard at our Viet Nam commitments" which he described as largely out of bounds.

Gavin has said that his position is misinterpreted by those who think he favors withdrawal of U. S. forces to a few enclaves along the coast of South Viet Nam.

He said last week he is in favor of "staying where we are" by holding "areas where we have an air base, a seaport and troops." He said he thinks bombing of North Viet Nam "had to be resumed" but he wants the United States to "slow down, back up and see where we are."

Fulbright, who opposed the resumption of North Viet Nam bombings, said in an interview that if the administration has a good case for its strategy the committee wants to give it "an opportunity to clear the air."

The Arkansas Democrat said he thinks the administration is being "much too defensive" in its attitude toward the committee's inquiry. He was surprised, he said, that officials seemed reluctant to appear.

Secretary of Defense Robert S. McNamara and Gen. Earle G. Wheeler, head of the Joint Chiefs of Staff, declined to appear because, they said, of security reasons.

Sen. Wayne Morse, D-Ore., said in a separate interview he will press for committee action on a resolution rescinding a 1964 congressional declaration approving any steps Johnson finds it necessary to take to counter Communist aggression in Viet Nam.

Despite wide-ranging criticism of Johnson's Viet Nam policies, however, Morse's proposal has found little support.

Fulbright complained that the administration is making too many assumptions on Viet Nam "that reasonable people may question." He added he is unclear about the over-all American objective in Asia, particularly long-range future policy toward China.

The committee it waiting for Johnson to decide if he wants any administration officials to testify — and which ones — before current hearings recess Thursday for the Lincoln Day holiday.

THE SNYDER DAILY NEWS

Published Sunday morning and each evening except Saturday by the Feather Printing and Publishing Co., Inc., at Snyder, Texas 79549.

Entered as second-class matter at the Post office at Snyder, Texas.

SUBSCRIPTION RATES: By carrier in Snyder 25 cents per week, $1.30 per month. By mail in Scurry and adjoining Counties, one year $9.00. Balance of Texas, one year $12.50. All other States $15.00.

MEMBER OF THE ASSOCIATED PRESS.

The Associated Press is exclusively entitled to use for republication all news dispatches in this newspaper, also local news published herein. All rights reserved for republication of special dispatches.

Sewell Rites Held Today

Funeral for Ocie Clarence Sewell, 77, 1227 S. Treadway, Abilene, were set for 3 p.m. today in the First Baptist Church at Midlothian. Burial was to follow in Midlothian Cemetery under the direction of Bolger Funeral Home of Snyder. Mr. Sewell, a former resident of Snyder, moved to Abilene about five years ago.

He died at 7 a.m. Monday in Hendrick Memorial Hospital in Abilene after an illness of about three weeks.

Born May 2, 1887, in Grayson County, Mr. Sewell was a Baptist. His wife preceded him in death Jan. 11, 1959.

Surviving are two sons, Herman O. Sewell, Abilene, and Jasper Sewell, South Hampton, New Hampshire; two daughters, Mrs. Helen Eden, Ft. Worth, and Mrs. Marjorie Walker, Miami, Fla.; one brother, Lawrence Sewell, Midlothian; and one sister, Mrs. Gussie Wilkes, Lancaster.

Queen Feted In Trinidad

PORT OF SPAIN, Trinidad (AP)—The Merry Monarch of Trinidad's 200-year-old carnival was presented to Queen Elizabeth II Monday night two weeks before he begins his annual two-day reign over the Calypso island.

In a glittering command performance at the end of the first day of her three-day visit to Trinidad with her husband, Prince Philip, the Queen saw a masquerade which included a medieval court jester, bats, cretan warriors and African furry wuzzies dancing.

After a parade, the Queen mingled informally with the crowd to the Calypso tune "Ting Tang Darling, You Ain't Heard the Queen Coming" played by a popular band.

Hockey Loop May Expand

NEW YORK (AP) — The National Hockey League board of governors continued interviewing applicants today for franchises in a proposed 1967-68 expansion division that would double the present six-team circuit.

"We don't expect to make any announcements until Wednesday," NHL President Clarence Campbell said Monday after groups from five cities appeared before the club owners in the first of a three-day series of presentations.

Representatives from two of the bidding cities — Baltimore and San Francisco-Oakland — came out of the session in a midtown hotel confident their applications will be accepted.

Groups from Los Angeles, Pittsburgh and Buffalo also made 30-minute presentations Monday before the owners of the existing NHL clubs — Montreal, Toronto, Boston, Chicago, New York and Detroit.

Good news!

Asthma & Hay Fever Sufferers Report Relief in Minutes

Remarkable Doctor's Formula Halts Sneezing, Clears Congestion Without Drugs or Injections

Amazing discovery by a respiratory Specialist. Relieves asthma attacks and sneezing due to hay fever so quickly first-time users are amazed. Opens congested bronchial tubes to restore free-breathing without swallowing pills or liquids. Contains no sedative, hypnotic or narcotic drugs. Dr. Guild's Green Mountain Asthmatic Cigarettes or Compound sold without prescription at drug counters everywhere. Contains no tobacco. Ask for genuine Dr. Guild's Green Mountain Cigarettes or Compound. Get fast relief from attacks of asthma and hay fever. For **FREE trial package of Asthmatic Cigarettes send name and address to: J. H. Guild Co., Dept. N, Rupert, Vt.**

Jean-Pierre Filipinetti, driver of a $14,000 Mercedes, test-drove a '66 Ford.

His opinion: Ford rides quieter.

Ford's Quiet Man here he discusses a '66 Ford 4-Door LTD with Jean-Pierre Filipinetti at the castle which houses the famed Filipinetti collection of over 80 classic autos.

"It's incredible," said M. Filipinetti, "the Ford is quieter."

"The quiet, it's tremendous," continued M. Filipinetti, "it's incredible that you could build a car so luxurious as this at such a price." Ford's amazing quietness is the result of deep-down quality and engineering excellence. And Ford for '66 offers more engineering magic: Optional new Stereo-Sonic Tape System that turns your Ford into a concert hall. • Exclusive Magic Doorgate for wagons swings out like a door for people and down like a tailgate for cargo. • Safety/Convenience Control Panel option—one button locks all doors, lights warn when fuels low or a door is ajar, and remind you to fasten seat belts. Quiet test a '66 Ford soon.

FORD GALAXIE 500/XL HARDTOP

TEST-DRIVE AMERICA'S TOTAL PERFORMANCE CARS

FORD

MUSTANG • BRONCO • FALCON • FAIRLANE FORD • THUNDERBIRD

Ford

★ SAVE NOW! Best values yet at your Ford Dealer's 3rd Annual White Sale! ★

WILSON MOTORS

East Highway Phone HI 3-6351

Munden discount center

Open 9 A.M. - 9 P.M. Monday - Saturday Big Spring Hwy.

MUNDEN'S 24-MONTH BATTERY 12-VOLT

$9.97

SAVE MORE! $18.45 VALUE Good Warranty!

Plus Your Old Battery

MUNDEN'S 12-MONTH BATTERY 6-VOLT

$5.97

$10.95 Value Good Warranty!

Plus Your Old Battery

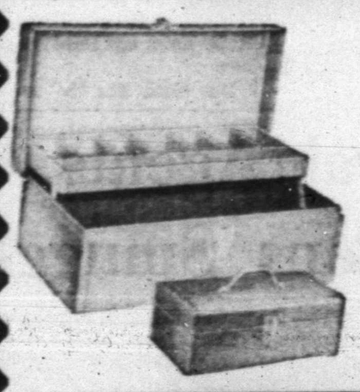

TOOL BOX

Single Tray

$5.00 Value

$2.87

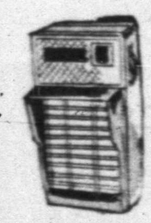

6-TRANSISTOR RADIO

$3.87

$6.95 Value You Save At Munden's

CARDS for Valentine's Day

BOX OF 32 VALENTINES AND ENVELOPES

27¢

39¢ Retail Save More At Munden's

1-Pound Box CANDY

97¢

VALENTINE CANDY 4 Oz. Box

33¢

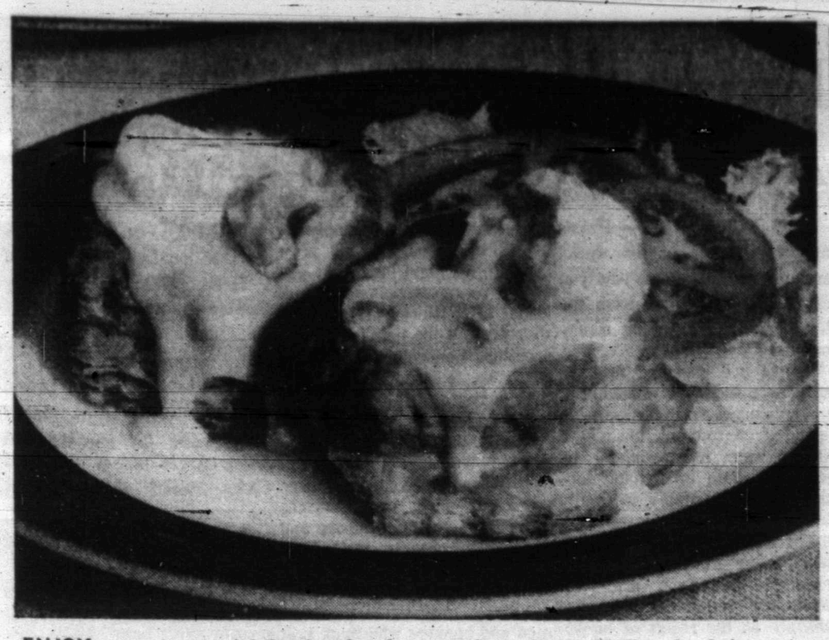

ENJOY an extra-special Lenten luncheon — Serve Patty Shells a la shrimp.

Open The Lenten Season With Tasty Patty Shells

Patty shells and shrimp — a perfect start for the Lenten season!

Because of their availability in the frozen form, shrimp are gaining favor with homemakers all over the country. And patty shells, too, ready to bake from the freezer, are rapidly gaining popularity. Put them together and you have a combination easy to prepare and delectable to eat. Add sparkle to your Lenten menu — serve Patty Shells a la Shrimp.

Patty Shells A La Shrimp

1 package frozen patty shells
1 pound fresh or frozen shrimp
½ pound fresh mushrooms, sliced
2 tablespoons butter or margarine
1 can (11 ounces) condensed Cheddar cheese soup
¼ - ½ cup milk
2 tablespoons sherry (optional)

Prepare patty shells according to package directions. Clean and devein shrimp. Cook as follows: in large saucepan of boiling water, add 1 slice of lemon, sprigs of parsley, 1 small peeled onion, a few peppercorns, 1 teaspoon salt and the shrimp. Simmer until the shrimp turns pink, about 3 to 5 minutes, depending on the size.

In skillet, saute mushrooms in butter until tender. In saucepan, blend soup and milk until smooth, heat. Add shrimp, mushrooms and sherry.

Spoon into baked patty shells and serve. Makes 6 servings.

WOMEN

Fluvanna News

By MRS. J. R. JONES

Mrs. W. F. Mathis is spending this week with her son, Wayland Mathis, Lou Alice and Mark while Mrs. Wayland Mathis is in the West Texas Hospital of Lubbock entertaining the newest member of their family, Martha Jo, who made her appearance on Jan. 29, weighing 7 lbs. 2 oz.

Mr. and Mrs. Jackie Holder and boys of Andrews and Mr. and Mrs. Royce Holder and children of Snyder visited their parents, Mr. and Mrs. Sandy Holder Sunday. In the afternoon Jackie and Royce visited their grandparents, Mr. and Mrs. Bob Jennings.

Mrs. Ethan Ball, Duke and Mrs. G. S. Kennedy of Hermleigh visited last Monday with their sister, Mrs. Willie Minnick and Mr. and Mrs. Earl Wooten of Lubbock.

Mr. and Mrs. E. C. Browning of Honey Grove were visiting Mr. and Mrs. Lee Lavender on Thursday. Mrs. Browning and Mrs. Lavender and Donna Lynn Browning, daughter of Mr. and Mrs. Vernon Browning came to the quilting held at the community center on Feb. 3.

Mr. and Mrs. Dick Gordon of Denison visited recently with Mr. and Mrs. Bob Jennings.

Mr. and Mrs. J. S. Woodard of Wenatcha, Washington spent several days recently with their niece, Mrs. Bill Jones and family.

The Fluvanna Methodist men were host last Monday night, honoring the Canyon Reef Area Methodist with a supper at the Methodist Church. Some 35 or 40 men were present.

Mrs. Kenneth Hardin and Kevin of Anchorage, Alaska, who had been visiting her parents, Mr. and Mrs. Bunyon Evans and Ricky, returned to their home last Tuesday.

Mrs. Ruby Benson returned home Saturday after visiting her son, Mr. and Mrs. Benny Benson and children. She got to see the newest member of the family, Kyle Dean who was born in Longview on Jan. 7. Butch Benson who was home on leave from England Air Force Base of Alexandria, La. was also home to greet his grandmother.

Mrs. Oscar Maples of Kermit visited her parents, Mr. and Mrs. Horace Carmichael and her sister, Mr. and Mrs. Harry Kingston Sunday.

Mr. and Mrs. George Miller and children of Post spent Sunday with her parents, Mr. and Mrs. R. B. Wills.

Mrs. Ila Mae Wills and Mrs. Claud Terry of Post visited in the homes of Mr. and Mrs. Ed Lemons and Mr. and Mrs. Frank Beaver and Pam recently.

Mr. and Mrs. Raymond Stansell and Junior of Snyder visited Mr. and Mrs. Barney Stansell recently.

Guests in the homes of Mr. and Mrs. T. M. Hughes and Mr. and Mrs. H. C. Carmichael this week are Mr. and Mrs. H. O. Marckley of Dimmit and Mrs. Ida Parker of Erick, Okla.

Mr and Mrs. Rod Anderson of Snyder visited last Sunday with Mr. and Mrs. Alfred Browning.

Mr. and Mrs. Bill Willard of Borger who had been in Harlington attending to their ranch interest during the week, returned to her parents last Friday spending the night and returning to their home on Saturday with their young son, Jeff, who had spent the week with his grandparents.

Mrs. Bobby Lemons and Dawn of Plainview visited last weekend with Mr. and Mrs. Hurston Lemons and Buster.

Mr. and Mrs. Sandy Holder visited last Wednesday with their son, Boyce, who was confined to the hospital in Andrews.

Mrs. Sam Shoemaker and Mrs. Bill Stansell were Post visitors last Thursday.

Mr. and Mrs. Jack Hunnicutt were called to Lubbock on Friday to be with her sister, Mrs. T. W. Ellis who had surgery in a hospital there.

Mr. and Mrs. R. H. Wilson and granddaughter, Darlese of Ralls, visited their daughter, Mr. and Mrs. Sam Shoemaker, Carla and Pam Thursday and Friday.

Mr. and Mrs. Robert White and children visited recently with her mother, Mrs. Ova Lee Gibbs of Abilene.

Among those attending the Fat Stock Show in Fort Worth were Mr. and Mrs. Mert Jones, Mr. and Mrs. C. A. Daughtery, Bob, Linda, and Steve.

Those visiting over the weekend in the home of their parents, Mr. and Mrs. Clay Reeder were Mr. and Mrs. Jerry Reeder, Trucilla and Shana Gay of Snyder and Mr. and Mrs. Royce Summers and Rickey Don of Dumas. The Summers also visited in the home of his mother, Mr. and Mrs. Robert Jones.

Vanishing Trade

In some suburbs in America today you rarely see a garbage collector. That is because home owners are buying incinerators that lessen the need for garbage and trash collections. These new appliances are smokeless and odorless, and have been approved for use in most cities by air pollution officials.

Dr. English Speaks To Altrurians

Mrs. R. D. English was hostess to the Altrurian Club at its meeting held in the Martha Ann Woman's Club Friday afternoon at 3 o'clock.

Leaders for the program were Mrs. A. C. Alexander and Mrs. Joe Caton. Mrs. Caton introduced the guest speaker for the day, Dr. John English, minister of First Methodist Church.

"Portrait of a Woman" was the subject of the film he showed, which portrayed the many outstanding qualities of women in far-flung parts of the present-day world. Dr. English spoke of Deborah, an outstanding woman of Biblical times, who showed all of the characteristics of a good homemaker. She counseled the people of Isreal and became a great leader and a judge of a country which was in need of leadership and inspiration. Other women who left their name on the pages of history, such as Joan of Arc of France, and Barbara Heck of the United States, as well as Deborah, gave God the credit for the many good things that happened to their country.

The program was enjoyed by three guests, Mrs. John A. English, Mrs. Rhoda Clawson, Mrs. J. W. W. Patterson, and 15 club members.

Ocean Boating Explained

ACROSS THE WESTERN OCEAN. By William Snaith.

If you wonder why supposedly sane men cross the ocean in small sailing yachts, you can do no better than read this book by a well - known racing skipper.

It consists largely of excerpts from logs kept during two trans - Atlantic voyages aboard the celebrated 47 - foot yawl, Figaro, skippered by Snaith. One was a rather leisurely voyage with a crew of six; the other a high - pressure race with eight men aboard.

A 47 - foot yawl — big and expensive, by the standards prevailing among modern yachtmen — is small enough in the middle of a storm at sea. Waves mount mast high, the crew is wet, cold and sleepless, and there is a certain amount of danger.

Then why go to sea under such conditions? From Snaith you learn that for those who can take it, the venture pays off in many - sided satisfactions. Unlike some sailors of wide experience, this man writes well and entertainingly, and gets through to the reader some of the queer logic that makes it all seem worthwhile.

Deceptive Rooms

If you're buying a new home this year and already have your furniture, be sure that your furniture fits. The trade association of the nation's ceramic tile manufacturers adds that bare rooms, especially those with white walls and hard flooring, look deceptively larger than they actually are.

Ambulance Service
BOLGER FUNERAL HOME
Dial HI 3-3533

China Grove News

By MRS. N. F. HALL

Mr. and Mrs. Hoyt Murphy are vacationing in South Texas.

Mr. and Mrs. Hollis Mize Sr. and Tommy recently visited friends and relatives at Garden City.

Mr. and Mrs. Bo Merket and children of Colorado City recently visited Mr. and Mrs. Floyd W. Merket.

Miss Sarita Cotton of Canyon recently visited her parents, Mr. and Ms. Arlis Cotton, and family.

Weekend guests of Mr. and Mrs. N. F. Hall were Mr. and Mrs. Hollis Mize Jr. and Naomi of San Angelo, Eugenia Clark of Colorado City, Nettie McMaster, Mona McMaster, Ona Wells and Lela Cook all of Garden City, Mrs. Hollis Mize Sr., Mr. and Mrs. R. L. Hall and family, and Rayburn White.

Mr. and Mrs. Stanley Merket of Colorado City visited her parents, Mr. and Mrs. Jess Brown Monday evening.

Recent guests of the R. L. Halls were Mrs. Bill Phipps and daughter, Mr. and Mrs. James Isabell and daughter, all of Snyder.

Mrs. Bertha Cotton and Mrs. Mark Holmes of Dunn recently visited Mrs. D. L. Cotton.

Elegant And Interesting Fashions Shown

PARIS (AP) — Mme. Gres, a shy champion of tact and taste, showed a spring and summer collection today that was modest enough not to cause any talk yet sexy enough to be interesting.

The costumes were elegant but still not ostentatiously opulent.

The longest hemlines in Paris this season hovered around the knees of Mme. Gres' stately models in waist-clinching coats and suits calculated to make them look even slimmer.

Suit jackets were short, straight and lively, with small or no collars and usually of reversible materials that doubled their wearing value. Slender coats which always had companion dresses sometimes fell short of the dresses, tunic-style. Or they flared gently in back.

School Menu

WEDNESDAY

Fried Chicken & Gravy
Whipped Potatoes
Green Beans
Lettuce Wedge w-dressing
Hot Rolls & Butter
Choice of Cookies
Milk

THURSDAY

Meat Balls in Tomato Sauce
Oven Fried Potatoes
Cabbage & Apple Salad
Hot Rolls & Butter
Cherry Cobbler
Milk

FIRDAY

Tamale Pie or
Oven Fried Fish
Baked Beans
Buttered Spinach
Cornbread & Butter
Cinnamon Rolls
Milk

WOMEN'S CALENDAR

THURSDAY

Palette Club will hold an all-day painting at Northeast community center.

FRIDAY

El Feliz Club meets at 2 p.m. at Sallie's with Mrs. H. R. Murray, hostess.

Charles & Sue's School of Beauty
JUNIOR STUDENT SPECIALS!
Tues., Wed. & Thurs.
Shampoo & Set 75c
Hair Cut 75c
Manicure 1.00
Lash & Brow Dye .. 75c

Cold Wave Special!
Reg. 15.00 Cold Wave $7.50
Reg. 8.50 Cold Wave $5.50
These Cold Waves Are Unconditionally Guaranteed!
These Specials Good Tues., Wed. & Thurs. During The Month of February.
CHARLES & SUE'S School Of Beauty
2207 Ave. S Phone HI 3-9377

STOCK UP FIRST OF MONTH SALE ! !

Every Card IS A WINNER.. when you play... Grand Prize

BE SURE TO GET YOUR CARD TODAY.

WIN ONE OF THESE PRIZES
$25.00 Cash or
25,000 Buccaneer Stamps
5,000 Buccaneer Stamps
1,000 Buccaneer Stamps
500 Buccaneer Stamps
300 Buccaneer Stamps

Ice Cream Gandy's ½ Gallon 59c
OLEO Food King ..... 3 LBS 45c
Buttermilk Gandy's or Borden's ½ Gallon 39c
FLOUR Shurfine ..... 5 LBS 39c

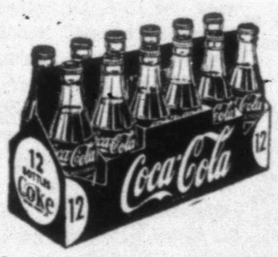

Coca Cola 12 Bottle Carton Plus Deposit .. 75c
Pineapple Santa Rosa, Crushed, 7 Oz. ..... 2 FOR 25c

Peanut Butter Crown 2½ Lb. 89c
Nonfat Dry Milk Pet 12 Quart 98c
Potato Buds Betty Crocker 5 Oz. 35c
Derby Egg Noodles & Chicken 14¾ Oz. 43c
Shurfine, with Beans Chili Con Carne 300 Can 33c
Geisha SMOKED OYSTERS 3 2/3 Oz. .. 29c
CORD MOP 8 Oz. 69c

RED BEANS Food King No. 300 Can ... 2 For 25c
BLUEBERRIES Wyman's 14 Oz. 45c
AIR FRESHNER Glade 7 Oz. 59c
CANDY CANES All Sizes .... ½ Price
Jalapeno Relish Mountain Pass 7¾ Ozs. 23c
TORTILLAS Ramirez 18 Count 25c
CLOTHES PINS 50 Count 49c
WASHBOARDS Silver King ... $1.09

FISH STICKS Sea Star Pkg. 19c

ORANGES Lb. 12½c
YAMS Lb. 7½c
SPINACH Cello Pkg. Each 25c
CABBAGE Lb. 7½c

REGISTER FOR DAILY JACK POT -- NOW $110.00

First Loin Cut PORK CHOPS Lb. 59c
Fine for Stews or Roasting, Boneless STEW MEAT Lb. 69c
Fine to bake or barbecue, Beef SHORT RIBS Lb. 39c
Seasoned Shoulder meat, Home Made PORK SAUSAGE Lb. 59c
Good Sliced BOLOGNA 3 Lbs. $1.00
Whole Fresh, Cut and Wrapped PORK LOINS Lb. 59c

Swift's Worth More or Sweet Rasher Sliced BACON Lb. 79c
Blade Cut CHUCK ROAST Lb. .. 45c
U.S.D.A. Choice, Try these broiled CLUB STEAK Lb. 79c
Fresh PORK BRAINS Lb. 39c
Rodeo Extra Lean Canned Ham 3 Lbs. $3.19
CATFISH ON WEDNESDAY OR THURSDAY, ALSQ BUFFALO

WE GIVE BUCCANEER STAMPS Double On Wed. With Purchase of 2.50 or More

RAINBOW MARKET
1614 25th. Store Hours 7 a.m. to 10 p.m. — 7 Days A Week Phone HI 3-3802

Deadline Finds 11 Texans Unopposed In Coming Race

By TOM JOHNSON
Associated Press Writer

Eleven Texas Congressmen saw clear sailing today as they remained unopposed either by fellow Democrats or by Republicans for re-election.

The filing deadline for both parties was midnight Monday. Of the remaining 11 Texas seats, GOP opposition developed over only six.

Twenty-three Texas Democrats were elected to the House of Representatives in 1964, shutting out the Republicans.

But redistricting threw four Congressmen into two districts as the more populated sections of the state got three new seats.

Thus, incumbents Democrats Ray Roberts of McKinney and Lindley Beckworth of Gladewater will battle it out in the May 7 Democratic primary in the new Dist. 4 post in North Texas.

A similar situation was averted in Southeast Texas when Rep. Clark Thompson of Galveston said he would not seek re-election, leaving Rep. Jack Brooks of Beaumont unopposed in either party in the new 9th District.

The new district in Harris County drew three Democratic hopefuls to face Republican George Bush, a Houston oilman. They are former Dist. Atty. Frank Briasco, former Houston city attorney John Wildenthal Jr. and David Van Orsdale, an accountant.

Another lively Democratic primary fight shaped up for Dist. 2, where incumbent Rep. John Dowdy of Athens faces state Sen. Martin Dies Jr., of Lufkin.

The new 23rd District in South Texas attracted three Democratic candidates. They are State Sen. Abraham Kazen of Laredo, Randolph A. Sherwood of San Antonio and Roy Martin of Cotulla.

In West Texas, Rep. Omar Burleson must battle Abilene lawyer Eldon Mahon for the nomination. Mahon is a nephew of Rep. George Mahon of Lubbock.

Rep. Walter Rogers of Pampa is unopposed in the primary in the Panhandle's 18th District. But he faces Robert Price, a Pampa Republican, in the general election. Price got 45 per cent of the vote against Rogers in 1964.

Redistricting did away with the Congressman-at-large seat held by Joe Pool of Dallas. But Pool is running in the new Dist. 5 created in western Dallas County. He faces James Stewart in the primary, and James Collins, a Republican, will take on the winner in November.

The other Dallas seat, Dist. 5, is held by Rep. Earle Cabell. He is opposed by Republican Duke Burgess.

Rep. Jake Pickle of the 10th District in Central Texas will be challenged in November by Jane Sumner, an Austin lawyer who filed Monday.

Another Republican, Wichita Falls oilman D. C. Norwood, is opposing Rep. Graham Purcell of Wichita Falls, in Dist. 13.

Here are the candidates of both parties, by districts:

1. Democrat: Wright Patman, Texarkana, the incumbent. No opposition in either party.

2. Democrat: John Dowdy, Athens, the incumbent, and Martin Dies Jr., Lufkin. Republican: none.

3. Democrat: Joe Pool, Dallas, the incumbent. GOP candidate: Stewart, Dallas. Republican: James Collins, Dallas.

4. Democrat: Ray Roberts, McKinney, incumbent of old Dist. 4, and Lindley Beckworth, Gladewater, incumbent of old Dist. 1. Republican: none.

5. Democrat: Earle Cabell, Dallas, the incumbent. Republican: Duke Burgess, Dallas.

6. Democrat: Olin Teague, College Station, the incumbent. No opposition in either party.

7. Democrat: Frank Briscoe, John Wildenthal Jr., and David Van Orsdale, all of Houston. Republican: George Bush, Houston. No incumbent.

8. Democrat: Albert Thomas, Houston, the incumbent. State Rep. Bob Eckhardt, 32, Republican: E. A. Rose, 49.

9. Democrat: Jack Brooks, Beaumont, the incumbent. No opposition in either party.

10. Democrat: J. J. (Jake) Pickle, Austin, the incumbent. Republican: Miss Jane Sumner, Austin.

11. Democrat: Bob Poage, Waco, the incumbent. No opposition in either party.

12. Democrat: Jim Wright, Fort Worth, the incumbent. No opposition in either party.

13. Democrat: Graham Purcell, Wichita Falls, the incumbent. Republican: D. C. Norwood, Wichita Falls.

14. Democrat: John Young, Corpus Christi, the incumbent. No opposition in either party.

15. Democrat: Eligio de la Garza, Mission, the incumbent. No opposition in either party.

16. Democrat: Richard White, El Paso, the incumbent. No opposition in either party.

17. Democrat: Omar Burleson, Anson, the incumbent, and Eldon Mahon, Abilene. Republican—none.

18. Democrat: Walter Rogers, Pampa, the incumbent. Republican—Robert Price, Pampa.

19. Democrat: George Mahon, Lubbock, the incumbent. No opposition in either party.

20. Democrat: Henry Gonzalez, San Antonio, the incumbent. No opposition in either party.

21. Democrat: O. C. Fisher, San Angelo, the incumbent. No opposition in either party.

22. Democrat: Bob Casey, Houston, the incumbent, and Bill Kilgarlin, Houston. Republican—none.

23. Democrat: Randolph A. Sherwood, San Antonio; Roy Martin, Cotulla; Abraham Kazen, Laredo. Republican: none (no incumbent).

NOW LEADS LIFE OF PRAYER — Ferdinand Waldo DeMara, once known as "The Great Imposter," seems happy with his new life — that of an apostulate at an interfaith monastery at Wien, Mo. DeMara, who was the subject of a book and a movie called "The Great Imposter," has been a Trappist monk, surgeon in the Canadian Navy during the Korean War, warden of a Texas penitentiary, college professor, school master and a sheriff. DeMara says he is now devoting his life to Christian unity, work and prayer. (AP Wirephoto)

Decides Against Entering Senate Race

WESLACO (AP) — Renato Cuellar, business agent and organizer of the Teamsters Union, won't seek the state senate seat of Jim Bates of Edinburg.

He said Monday night "after due consideration, I have decided that since my experience has been in law enforcement, rather than in legislation, I respectively turn down the urgings of my friends."

Cuellar had announced Jan. 27 that he was considering running against Bates.

Code Increases Jail Time Rate

AUSTIN (AP) — Persons jailed in lieu of fine before the first of the year must be credited with $5 a day toward their fine for each day they served after Jan. 1, says Atty. Gen. Waggoner Carr.

The rate under the old code of criminal procedure was $3 a day. The new code, which went into effect Jan. 1, increased the rate to $5 a day.

Carr's opinion, handed down Monday, was requested by Dallas Dist. Atty. Henry Wade.

S. Texans Prepare To Plant Crops

AUSTIN (AP) — South and Central Texas farmers, whose fields had dried, rushed seed bed preparation and placing of fertilizer for spring crops last week, the U. S. Department of Agriculture reported Monday.

Many fields in the blacklands, coastal bend and Lower Rio Grande Valley were still too wet for work, the department said in its weekly crop and weather report.

Movement of citrus fruit from the valley was held to a minimum in anticipation of a price rise due to freezing temperatures in Florida and a temporary embargo on fresh shipments from that state.

"Freezing temperatures in the Rio Grande Valley in late January did little damage to citrus fruit or trees," the report said. Last week's cold weather caused no frost damage to Valley crops, "but strong winds in some areas caused light damage to crops."

Cotton planting in the valley will start soon.

In North Texas, last month's snow brought protective covering for wheat, "but lasting moisture for new growth was of little consequence."

Wheat is dormant from cold temperatures, the report said.

The department said very little of the remaining cotton, located mostly on the southern low plains, could be harvested.

Oats were damaged by near freezing temperatures, but prospects for flax continued good.

Prices Due To Accelerate Climb

NEW YORK (AP) — Prices may rise faster in the weeks and months just ahead. And you can blame everything from the weather to the booming economy itself.

People are expected to have still more money to spend. But the amount of available goods to spend it on may increase at a slower rate for awhile. And when the gain in demand tops the advance in supply, it usually means price rises.

The weather isn't helping just now. At the grocery store, especially in the East, prices of fruits and vegetables may rise sharply as the result of unusually bad weather in Florida and other centers that furnish winter produce. The supply of these foods already has been cut. And it's a long time until spring growing weather reaches other regions.

The weather also has been cutting back some factory output here and there in the nation. Reduced production, and especially the snarled transportation, adds to upward pressure on prices of some factory goods and raw materials.

But for the long run, the economy itself gets most of the blame. It seems that it's fast becoming taut. This means that output of many items is nearing the upward limit of present productive capacity. Skilled manpower also is short in some industries and some regions.

All this puts pressure on prices. Until recently, production could be increased as consumer and business spending demanded because of idle facilities and manpower. But at the moment production can't expand as fast as spending is growing, because there's little surplus capacity and fewer skilled workers available.

With more dollars than goods, prices are likely to rise.

While the nation's supply of money has been growing at a fast clip, demand for credit has been growing even faster. Bank loans to business have risen sharply, and the demand still is pressing. Consumer credit also continues to grow, along with the increase in personal incomes.

All this puts pressure on prices. Washington hopes to hold down the yen to charge more for goods and services through voluntary controls and appeals to observe the public interest. And, so far at least, Washington officially refuses to go along with those businessmen and bankers who think that the economy is becoming too taut for mild restraints to keep prices from doing what comes naturally — going still higher.

A&M Has Record Spring Enrollment

COLLEGE STATION, Tex. (AP) — A total of 8,240 students started classes Monday at Texas A&M University, a record for a spring semester, Registrar H. L. Heaton said.

Heaton predicted another 300 students would register through Saturday, final day for entering.

Tuesday's enrollment was a 15 per cent boost over last year's record mark for the spring term.

Carr Rules On Pay For Election Work

AUSTIN (AP) — Atty. Gen. Waggoner Carr's office has held election clerks and judges in counties with less than 500,000 population are entitled to overtime pay if they work more than 10 hours a day.

Carr's opinion was requested by Grayson County Atty. Dean Martin. The overtime pay may not exceed $1.25 an hour, the straight-time rate.

Probes Sale Of Babies In Laredo

LAREDO, Tex. (AP) — A court of inquiry Monday heard a Hebbronville, Tex., beauty shop operator say she paid $221 for a baby in 1963.

Mrs. Eleazar Moreno said she was told by Mrs. Emma Lopez, the midwife, that the money was to pay for delivery and foster care.

Mrs. Moreno also said that the natural mother of the child, Mrs. Marvin Grinson, engaged her in a bitter custody suit.

Mrs. Grinson testified that she had changed her mind about giving her baby away and wanted it back.

The woman appeared in a court of inquiry called by Dist. Judge E. D. Salinas, who said the purpose was to get information about alleged irregularities in baby trafficking and birth registration in Laredo.

Six other witnesses appeared during the day, with city detective Manuel Vasquez testifying that there were many cases of illegal birth registrations.

Ignacio Alaniz, who keeps the city's vital statistics, said two babies, who were expected to be sold, were registered by a Laredo midwife. The child welfare unit took custody of these babies in November.

Alaniz said he made a correction in the birth record but that the original birth record was correct. He said he inserted that the babies were born at Mercy Hospital instead of at a home, where they were delivered by a midwife.

Border Patrolman Angus Orr said he talked to the alleged mothers of the babies and one of them told him she had not given birth to a child recently. Judge Salinas called the inquiry after Leslie Bell, U.S. immigration inspector, reported that two babies were sold.

TUESDAY TELEVISION

Hour	KRBC Abilene Ch. 9, SCAT 4	KMID Midland Ch. 2, SCAT 2	KCBD Lubbock Ch. 11, SCAT 6	KPAR Sweetwater Ch. 12, SCAT 3	KWAB Big Spring Ch. 4	KLBK Ch. 13, SCAT 8 Lubbock
6	:00 :15 :30 :45				Summer Semester Cartoon Circus	Summer Semester Cartoon Circus
7	:00 Today :15 " :30 " :45 "	Today Show " " "	Today News Rpt & Wthr Today "	Mike Wallace News Cartoon Circus "	Farm & Ranch News, Wthr. Mike Wallace News	Farm & Ranch News, Wthr. Mike Wallace News
8	:00 " :15 " :30 " :45 "	" " " "	" 8:25 News Today "	Captain Kangaroo " "	Captain Kangaroo " "	Captain Kangaroo " "
9	:00 Eye Guess :15 " :30 Concentration :45 "	Romper Room " Concentration "	Eye Guess " Concentration "	I Love Lucy " Real McCoys "	Donna Reed " Real McCoys "	Donna Reed " Real McCoys "
10	:00 Morning Star :15 " :30 Paradise Bay :45 "	Morning Star " Paradise Bay "	Morning Star " Paradise Bay "	Andy Of Mayberry Dick Van Dyke "	Andy Of Mayberry Dick Van Dyke "	Andy Of Mayberry Dick Van Dyke "
11	:00 Jeopardy :15 " :30 Let's Play Post :45 Office	Jeopardy " Let's Play Post Office	Jeopardy " Let's Play Post Office	Love Of Life " Search Tomorrow Guiding Light	Love Of Life " Search Tomorrow Guiding Light	Love Of Life " Search Tomorrow Guiding Light
12	:00 News & Weather :15 Cartoons :30 Let's Make A Deal :45 "	Divorce Court " Let's Make A Deal	Noon Report Com Closeup Lets Make a Deal "	The News Today Farm & Ranch As The World Turns	News, Wthr. Cartoons As The World Turns	Eye Witness Farm & Ranch As The World Turns
1	:00 Days of Our Lives :15 " :30 The Doctors :45 "	Days of Our Lives The Doctors "	Days of Our Lives The Doctors "	Password " Houseparty "	Password " Houseparty "	Password " Houseparty "
2	:00 Another World :15 " :30 You Don't Say :45 "	Another World " You Don't Say "	Another World " You Don't Say "	To Tell the Truth " Edge Of Night "	General Hospital " Edge Of Night "	General Hospital " Edge Of Night "
3	:00 The Match Game :15 " :30 General Hospital :45 "	The Match Game " Sea Hunt "	The Match Game " The Nurses "	The Secret Storm " The Nurses "	The Secret Storm " Ben Casey "	The Secret Storm " Ben Casey "
4	:00 Where Action Is :15 " :30 Father :45 Knows Best	Komic Karnival Cartoons " "	Father Knows Best Superman "	Donna Reed " Gasper Cartoons "	" " Color Carnival "	" " Color Carnival "
5	:00 Felix The Cat :15 " :30 Huntley-Brinkley :45 "	Yogi Bear " Huntley-Brinkley "	Yogi Bear " Huntley-Brinkley "	Shindig I " Evening News "	Rifleman " Evening News "	Rifleman " Evening News "
6	:00 Local News Wthr. :15 Sports News :30 My Mother the Car :45 "	News, Spts. W. T. Today-Wthr My Mother The Car	Six O'Clock Rpt. " My Mother The Car	The News Today Sports & Wthr. Daktari "	Local News Here 'N' There.. Daktari "	Local News Weather Daktari "
7	:00 On The Farm :15 " :30 Dr. Kildare—II :45 "	Please Don't Eat The Daisies Dr. Kildare—II "	Please Don't Eat The Daisies Dr. Kildare—II "	" " Red Skelton "	" " Red Skelton "	" " Red Skelton "
8	:00 Tuesday Night :15 At The Movies :30 " :45 "	Tuesday Night At The Movies " "	Tuesday Night At The Movies " "	" " Petticoat Junction "	" " Petticoat Junction "	" " Petticoat Junction "
9	:00 " :15 " :30 " :45 "	" " " "	" " " "	The Fugitive " " "	The Fugitive " " "	The Fugitive " " "
10	:00 Local News & Wthr. :15 National News :30 Tonight :45 "	News Final Spt. W. T. Rpts. Wthr Tonight Show "	Ten O'Clock Rpt. " Tonight Show "	News, Weather Honey West " Late Show	News & Weather Late Show "	News & Weather Late Show "
11	:00 " :15 " :30 " :45 "	" " " "	" " " "	" " " "	" " " "	" " " "

I run your errands. I carry your voice to friends—around town or around the world—quickly and easily. I bring you the familiar voice of your loved ones. I let you shop from your easy chair. Nothing else quite compares with me. In a thousand and two ways, I save steps, time, and money for you. I am your telephone. Color me helpful. Color me a real bargain. And color me better today than ever before.

Southwestern Bell

Yarborough To Push Benefit Bill

By WILLIAM F. ARBOGAST

WASHINGTON (AP) — Sen. Ralph W. Yarborough says he will ask the Senate to approve the house-passed GI benefits bill that would provide housing and educational plan for veterans.

The House passed the bill Monday by a 381-0 vote and returned it to the Senate where a more costly version was approved last year.

Yarborough, Texas Democrat who steered the measure through the Senate, said the House version will be presented with only one minor change. The change, acceptable to House sponsors, would make certain that the education benefits would be applicable to servicemen who have not completed their high school education.

All persons who have served more than six months on active military duty since the Korean GI bill expired Jan. 31, 1955, would be eligible for benefits under the House version.

The major difference between the Senate and House measures is that the Senate's would pay higher educationu grants. The House provided for payments ranging from $100 to $150, depending on the number of dependents. The Senate range was $110 to $165.

While both bills would provide for 36 months of education — a complete college course — two years of active duty would assure full eligibility under the Senate bill and three years would be required under the House measure.

Education payments would be made directly to veterans and would start next June. The schooling could be spread over a period of eight years and the veteran could choose his own school.

Neither bill carries a retroactivity clause. Veterans who served after Jan. 31, 1955, and paid their own education expenses would not be reimbursed, but they could receive benefits and go back to school if they wished.

The House measure would set up a permanent program of benefits. The Senate measure was tied to the draft law which must be implemented again next year.

Both measures would be more costly than the administration proposed. The administration wanted benefits limited to combat veterans at an estimated annual cost of $150 million. The first-year price tag on the House bill is $335 million, nearly $100 million below the Senate cost.

Other provisions of the House measure acceptable to Senate sponsors would provide for direct or guaranteed loans for the purchase of homes or farms, limited medical care for nonservice disabilities and higher rental guarantees for men drafted while renting homes.

LIGHTEST MEXICO

BY JOHN ABNEY

MEXICO CITY — Some folks from Palm Springs, California, have written asking for information about driving down Mexico's west coast and what they could expect to find enroute to Guadalajara.

I would suggest you drive to Nogales, Arizona, and cross the boarder there. Take the Mexican west coast highway straight down to Hormosille which might be your first overnight spot. You also will pass by Guaymas which has two good hotels and if it looks interesting to you, stay there.

The route, which is hard to get away from, goes from Negales to Guaymas to Hermosille, Los Mochis, Mazatlan; then turns up to Tepic and goes on to Guadelajara.

There are plenty of good accomodations that run from five to six dollars per person along the way. Gasoline (buy Gaselmax in the green pumps) runs about 32 cents U.S. per gallon and is the best grade. You will have no shortage of gas stations on this or any other route in Mexico. The filling stations are operated by the government - run petroleum industry so your U.S. credit cards are no good in Mexico for gasoline. Restaurants and hotels which honor international credit cards always have a sign in front listing them.

There is plenty of tourist literature available on Guadalajara and the surrounding areas. You might try the nearest Mexican Consulate for this information. If they don't have all you want, go to the Mexican Government Tourist Office in Guadalajara and they will supply you with maps, data and everything you need. U. S. oil companies put out good maps on Mexico and you can pick up one on your way down for the trip.

AM INTERESTED IN MOVING TO MEXICO AND INVESTING THERE. INFORMATION?

The $888 U. S. you mention as your montly income is more than enough for you to live well, on in Mexico. The legal requirements are $240 a month per person.

As to investing, belay your fears, friend, and shop around. Investments here are safe and guaranteed by the Mexican Government. I don't know what experiences your friends refer to but everything Mexico expropriated from foreigners with big holdings (poperty they did not use or else used it to try and corner the market) was paid for. The days of government grabs are far in the dim past.

The capital you mention amounts to roughly two million pesos and my choice for something like this would be to invest it in Financiero Nacional bonds. This is a government finance agency and they pay 8 per cent a year after taxes. Eight per cent of two million pesos would bring you about $14,000 U.S. per year. After you have lived here a year, you are exempt up to $20,000 a year on U.S. taxes and...well, frankly I'd like to be in your shoes.

For investments in business or industry, I'd suggest you check with a competent international law firm here and you'll find several. They can steer you in the right direction and handle all the legal details.

(Questions on Mexico? Write John Abney, Damas 106, Mexico City 19, Mexico.)

Bricklayers On Strike

SAN ANTONIO (AP) —Bricklayers in four South Texas cities struck at midnight Monday when a three year contract with the Association of General Contractors expired.

A. K. Payne, business agent of Bricklayers Union, said 215 bricklayers would miss work today. He said the strike would last at least until Friday night when a meeting has been called to consider an AGC contract offer.

Cold, windy weather in San Antonio, Seguin, Del Rio and Laredo might have kept the bricklayers off their jobs today anyway, Payne said.

"The strike doesn't mean much today, with this type of weather," he said.

The bricklayers will vote Friday on a contract calling for a 45 cent an hour raise over a three year period. Payne said the union's last offer was a 70 cent raise over a three year period.

The union will not form picket lines, Payne said.

Frank McGee, chairman of the AGC bargaining committee, said that with no pickets members of the other craft unions will continue to work on projects where the bricklayers are employed. He said few projects will be hurt if the strike does not extend beyond Friday.

The AGC and the bricklayers have been negotiating for about two and one-half months without reaching an agreement on the hourly wage increase. The old contract gave the bricklayers $4.25 an hour.

WOOD PILES FADING

It was just 30 years ago this year my father was running for commissioner Prec. 2. The close up look at farms in those days were interesting, in many places, there were remains of old buggies. The fact is I rode in a horse drawn buggy until I was about eight years old. Then there were the wood piles, in some cases there were only remains of big chip piles and few logs with a tear stained, cracked ax handle. Yes, that was thirty years ago. Today Support

A Wagon Wheel Of Progress

Jeptha Landrum Jr.
Commissioner, Prec. 2
30th Anniversary
1936 — 1966
Paid Pol. Adv.

NY Heir Charged With Homocide

NEW YORK (AP) — Robert Friede, an heir to the Annenberg publishing empire, has been charged with homocide in the death of a young woman whose body was found in the trunk of his car.

Police discovered the body Monday after Friede was arrested on a narcotics charge.

The girl, Celeste Crenshaw, 19, died two weeks ago of "acute and chronic intravenous narcotism," according to a medical examiner. Police said Friede had given her the injection in his East Side apartment.

Friede, 25, also was charged with failing to report a death, illegal transportation of a body, and possession of narcotics. A musician, Dudley Watson, 37, was arrested later and charged with illegal transportation of a body and possession of narcotics.

Friede is the grandson of the late Moses Annenberg and nephew of Walter Annenberg, editor and publisher of the Philadelphia Inquirer.

Miss Crenshaw, a pretty strawberry blonde, was the product of a well-to-do but broken home. She and Friede had been arrested on a narcotics charge in August 1964 and had been placed on probation, police said.

Two policemen noticed Friede sitting in his car early Monday and stopped to question him. When he took out his driver's license three plastic packages of white powder fell out of his wallet.

He was taken to a police station and when police searched the car the girl's body was found.

Miss Crenshaw was the daughter of William G. Crenshaw, a lighting fixtures manufacturer in Raleigh, N.C., and Mrs. William N. Gooden, who has remarried and lives in Manhattan. She formerly lived with her maternal grandparents, Mr. and Mrs. John Wyle Sr., at Hastings-on-Hudson.

Why should you take good care of your shade trees? A large shade or ornamental tree may be impossible to replace in your lifetime. And replanting trees may be quite expensive. It will be much cheaper to spend a little money to hire professional care of your favorite tree

COURT ORDERS

Alabama Must Use Women Jurors

By REX THOMAS

MONTGOMERY, Ala. (AP) — A federal court, in a ruling unprecedented in the nation's history, has ordered Alabama to start putting women on juries in its state courts.

In the same decision Monday, the three-judge panel also found that rural Lowndes County through the years systematically has kept Negroes off its jury rolls. It ordered the practice halted at once.

From another three-judge court came a ruling which may send some out-of-state motorists to jail in Alabama for traffic offenses.

The judges on that panel agreed with a Lowndes County Negro's contention that he cannot be tried on a reckless driving charge by a justice of the peace whose fees come from fines levied in his court.

The Negro who challenged the right of the justice of the peace to try him was one of those whose complaint brought the federal court order to put more Negroes on the jury list. No racial element was injected into the reckless driving case, however; it would apply to white and Negro defendants alike.

Although the panel composed of Judge Richard T. Rives of the 5th U. S. Circuit Court of Appeals and District Judges Clarence Allgood and Frank M. Johnson Jr. threw out Alabama's law against women jurors, they said it can remain in effect temporarily. The court said that is one of the practical problems the state needs time to work out.

Alabama, where women already serve on federal court juries, is one of three states whose laws keep them off juries in state courts. The others are Mississippi and South Carolina.

In reaching its conclusion, the court said the U. S. Constitution was never intended as a rigid barrier against changing times, but rather as a living document which must be applied to the "legal cases and controversies of contemporary society."

"Jury service," the judges said, "is a form of participation in the processes of government, a responsibility and a right that should be shared by all citizens."

Vigil Ends For Collie

ASHMORE, Ill. (AP)—A dozen human friends said a last goodby to Blackie, a small collie that haunted an eastern Illinois road intersection for seven months, looking expectantly at each automobile that passed.

The dog was killed Sunday by a car at the intersection.

Monday, his remains were buried nearby in a pine box by three or four neighborhood farmers, including Gale Stiff who owns the land at the corner.

Backie appeared at the intersection last July. No one knows where he had come from or why he kept the lonely vigil.

Although the young collie would permit no one to come close to him, there was something about the shaggy black and white animal that made people want to help him.

Stiff and others left food for the dog regularly.

When cold weather came, he lacked no comforts. A deluxe dog house was provived for him by three anonymous airline pilots who sent it from Chicago.

Stalemate Develops In New York Senate

ALBANY, N.Y. (AP) — The Senate and Assembly were locked today in a stalemate that invited the courts to step in and take over redistricting the legislature.

Efforts to forge a Democratic-Republican compromise on the politically sensitive issue of reapportionment collapsed Monday and the rival factions struck out on their own.

Each side branded the other's plan as completely unacceptable. This indicated that no plan would win full endorsement from the legislature before the Feb. 15 deadline set by the courts for production of a new apportionment system.

Glaze cooked small white onions in a skillet with butter or margarine and honey. Use homecooked onions or the canned variety (drained).

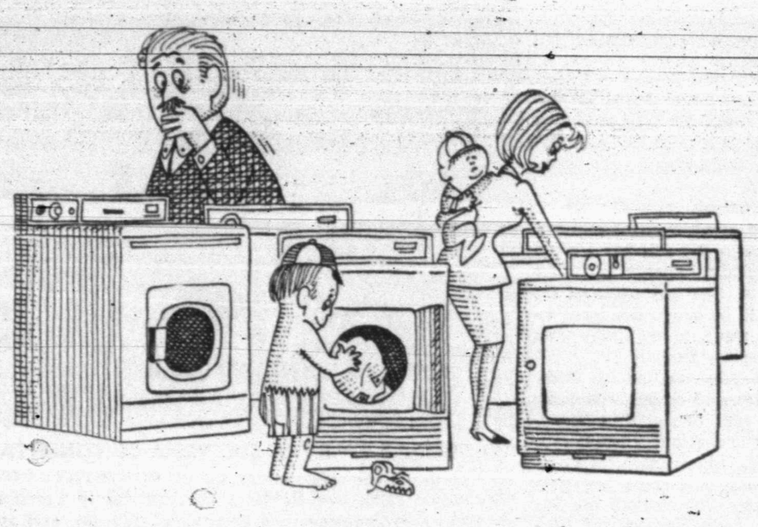

If you're in the market for a new clothes dryer,

(here's why modern Gas is better than you-know-what)

SAVE MONEY Modern gas dryers are economical. They dry a whole load of laundry for about a penny — which is a lot less than the cost of doing the job electrically. 91 out of 100 self-service laundries use gas dryers! SAVE CLOTHES Gas dries gently. Clothes come out soft, sweet-smelling and fluffy — never stiff or yellow. Many gas dryers have special settings and cycles to protect even the daintiest things. So why lug and lift heavy baskets of wet laundry? Why let wind, dust and rain ruin your clothes?

SAVE A BUNDLE
GAS DRYER SALE

Enjoy the convenience of a modern, automatic dryer — a gas dryer. SAVE ON REPAIR BILLS Like all gas equipment, dryers are well built and virtually maintenance-free. Gas is fast, safe and unlike you-know-what, it dries with just a simple burner. There's no complicated, expensive heating element to wear out. Just a simple gas burner, which hardly ever wears out. Now's the time to enjoy price savings, too. See the new gas dryers on sale at all Gas Appliance Dealers and LONE STAR GAS

LONE STAR GAS COMPANY

NOW SAVE ON NORGE AUTOMATIC GAS DRYER

Model DGF 7510
$158.00
PLUS TAX

Norge, the dryer big enough to dry the biggest washer load wrinkle-free, gives you six cubic foot drying cylinder, up to 120 minute automatic drying cycle, choice of three drying temperatures, five minute cool down tumbling action, five year warranty — one year on motor — plus many other features.

SAVE A BUNDLE
GAS DRYER SALE

Name your own down payment, up to 36 months to pay now at LONE STAR GAS!

S&H GREEN STAMPS

Double On Wednesday With Purchase Of $2.50 Or More

SUGAR — Imperial, Pure Cans — 10 Lbs. 97c

Concho TOMATOES 303 Can — 2 For 29c
White Swan PORK & BEANS — 4 Cans 49c
Texsun, All Purpose DETERGENT Giant Box — 49c
Gandy's or Foremost MELLORINE ½ Gal. Ctn. — 3 For $1.00
Libby's Cut GREEN BEANS 303 Can — 2 For 39c
Borden's BUTTERMILK ½ Gallon Carton — 39c

COKES or DR. PEPPER — 12 Bottle Carton, Regular Size, Plus Deposit — 69c

BISCUITS — Mead's — 6 Cans 39c

BATHROOM TISSUE — Zee — 4 Roll Pkg. 33c

Fairyland CANDY 29c Bag 19c, 39c Bag 29c
White Swan MILK Tall Can — 3 For 39c
Folger's COFFEE Lb. Can — 75c
Giant Box CHEER — 69c

FREE! To be given away every day. No purchase, No obligation. Just come in and register every day, you do not have to be present to win. Drawing every day . . . A Winner every day. $5.00 CASH

Ruby Red Grapefruit — 5 Lb. Bag 39c
Apples Fancy Red, Delicious, Lb. — 19c
Yams U. S. No. 1 Field Grown, Lb. — 10c

FRYERS — Grade A Lb. — 32c

Choice Round Steak Lb. — 89c
Choice Sirloin or T-Bone Lb. — 85c
Choice CLUB STEAK Lb. — 79c
Longhorn CHEESE Lb. — 59c

Home Owned And Operated
Open 7 Days A Week
Prices Good Through Saturday

J'S Super Market
2210 25th. St.
Lindy Clark - Alvis Minton — Owners

Look For Other Specials Tagged In Our Store

CUBS HOST TIGERS

Coach Underwood In Hospital

The Snyder High School basketball Tigers, without their head basketball coach, step off into deep water again tonight.

Coach Ned Underwood experienced a sharp pain Monday morning and was whisked off to Cogdell Memorial Hospital with possible kidney stones. X-rays were to be studied this morning.

The Tigers journey to Brownfield under the charge of "B" team coach Bill Hartsfield. The varsity tilt follows the "B" clash, which begins at 6:15 p.m. tonight.

Brownfield currently is in second place in the District 3-AAA race and still has a slight mathematical chance to win the title. So, you can count on the Cubs to be out in full force tonight ready to do battle with the hapless Bengals.

The Cubs are led by Buzzy Timmons, 6-5 center, who dunked in over 20 points in Brownfield's first round triumph over Snyder. His brother, Jerry Timmons, is a great play-maker. Other Cub starters are Joe Ervin, Larry Sansom and Bobby Bell.

Overall, Brownfield has good height with which they usually dominate the boards.

Hartsfield listed probable starters, as follows: guards, Bill Blum and Tom Bullard; forwards, Eldon Woodward and Langston Powell; and, center, M. C. Powell. Following the tip-off, Ronnie Laster will take over the pivot spot.

"B" team regulars include Gus Tovar, O. L. Cooper, Craig Bell, Drake Snyder and Frankie Grimmett.

Mickey Almond, slowed with a swolen ankle, is a doubtful starter, although he may see limited action.

The Bengals close out the season here Friday against Sweetwater.

Lake View travels to Levelland Tuesday in the "feature" tilt in the district. The loser faces elimination from the league race while the victor probably will be in a tie with Lamesa for the lead.

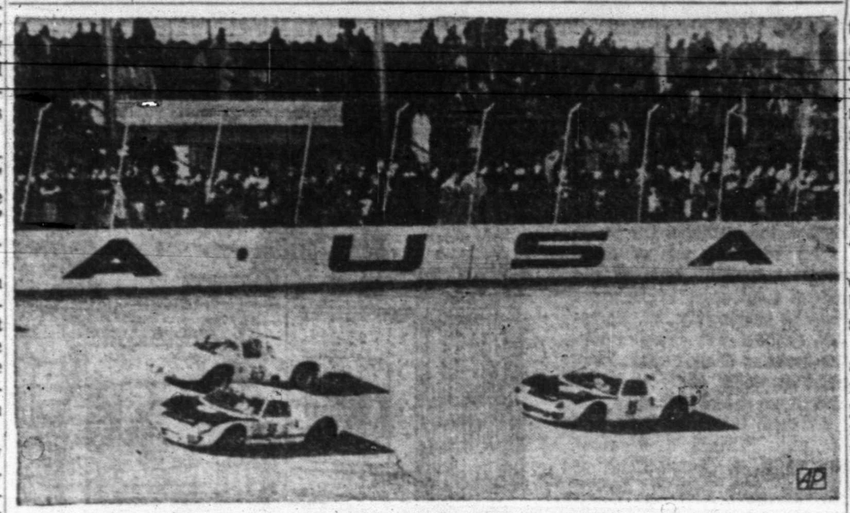

LEADERS AT START OF DAYTONA CONTINENTAL—Only three cars are bunched together and they're way ahead of the rest of the field at start of the 24-hour endurance race, the Daytona Continental in Florida. Ken Miles in No. 98 leads; second is Jo Bonnier in a Chaparral, No. 65, and at right is Walter Hansgen, No. 95. Both 98 and 95 are Ford Mark II prototypes. (AP Wirephoto)

West Virginia Raps Blue Devils, 94-90

By ED SCHUYLER JR.
Associated Press Sports Writer

To play or not to play — that was the question. And there just wasn't any answer to Duke's Blue Devils.

Monday night, Duke saw its 13-game winning streak halted by West Virginia, 94-90.

Today, the Blue Devils find themselves second in The Associated Press weekly poll after occupying the top spot for eight straight weeks.

But it was idleness, not West Virginia, that knocked Duke out of first place. The poll was based on performance through last Saturday, and Duke was idle last week while unbeaten Kentucky, now No. 1, won three times.

Kentucky won its 18th straight Monday night by defeting Florida 85-75. The only other member of the Top Ten to see action was No. 9 Nebraska, an 85-81 winner over Oklahoma.

"I would like to have had a game in the past week, but what difference it would have made I don't know," said Duke Coach Vic Bubas after the loss at Charleston, W.Va.

Duke, now 15-2, started off as if it would run the Mountaineers (15-5) right off the court, building up a 31-12 margin. But the Blue Devils led only 45-42 at halftime.

Then in the second half Duke lost center Mike Lewis on fouls and ran smack into inspired play by West Virginia's "Gangbusters," three defensive specialists used by Coach Bucky Waters, a Bubas assistant for six years before this season.

"After I switched to my gangbusters (John Cavacini, Ron Williams and Gerry Shaffer) the press seemed to hurt them some," Waters said.

John Lesher scored 28 points for West Virginia, including the field goal that put them ahead to stay with 2:57 left. Lewis and Bob Verga scored 25 each for Duke.

Kentucky Coach Adolph Rupp said after his Wildcats' sluggish but winning home-court performance, "I don't know any team that played three games in one week like we did and won by as decisive margins as we did, but I'm afraid I had a bunch of tired boys tonight."

Kentucky led 42-34 at halftime and increased its margin to 17 points late in the second half to coast home in the Southeastern Conference game. Pat Riley scored 24 points, Louie Dampier 18 and Thad Jaracz 17 for Kentucky.

Nebraska had to stave off a late-game surge for its road victory over Oklahoma. Tom Baack scored 25 points for the victors, now 15-2.

In another big game, Illinois missed a chance to tie Michigan State and Michigan for the Big Ten lead by losing at home, 80-77 to Northwestern. The Illini now are 5-2 in league play.

In other action, UCLA walloped Washington 89-67, North Carolina thrashed South Carolina 104-70, Tennessee trounced Georgia 100-71, Wisconsin nipped Indiana 79-78, Purdue downed Iowa 66-58, Kansas State beat Oklahoma State 50-44, Colorado bested Missouri 65-60, Army walloped Bucknell 84-38, and small-college leader Southern Illinois was upset 65-61 by unranked Tennessee State.

SPORTS

Wildcats Replace Duke At Top Spot

By MIKE RATHET
Associated Press Sports Writer

Duke found out today that it does not pay not to play.

The Blue Devils, who have held the No. 1 spot in The Associated Press major-college basketball rankings for eight consecutive weeks, dropped into second place today as unbeaten Kentucky moved to the top for the first time this season.

And chances are Kentucky's three impressive victories — coupled with Duke's seven days of idleness — brought about the flip-flop.

Duke now has played only one game in the last three weeks. The first two weeks were taken up by mid-year exams but the third week was simply a case of not being able to schedule a game.

"We tried very hard to shift dates and arrange a game for this week," said Duke Coach Vic Bubas, "but we just couldn't do it. We've practiced daily, but there's nothing like playing."

The voters apparently saw it that way too with the Wildcats drawing 20 first-place votes and 341 points from a select panel of sportswriters and sportscasters voting in The AP poll. Kentucky brought its record to 17-0 by beating Alabama 82-62, Vanderbilt 105-90 and Georgia 74-50 last week.

Duke, which finally got into action Monday night, showed the voters a 15-1 record through Saturday's games and received 12-first-place votes and 30 points.

And in Monday night's game, the Blue Devils' 13-game winning streak was halted by West Virginia, 94-90.

The voting, with records through Saturday, and points:

1.	Kentucky 17-0	341
2.	Duke 15-1	304
3.	Chicago Loyola	210
4.	Texas Western 16-0	205
5.	Vanderbilt 16-3	177
6.	Providence 15-1	176
7.	Kansas 15-3	117
8.	St. Joseph's 15-4	106
9.	Nebraska 14-2	60
10.	Michigan 12-5	33

Boyd New Pony Coach

Joe Boyd, head coach and athletic director at Alpine High School the past three years, has been named to a simialr position at Sweetwater, according to an announcement by the school board Monday.

Some 60 persons had applied for the dual job of football coach and athletic director at Sweetwater. The post was left vacant with the recent death of Murry Holditch.

Boyd won three district championships and one bi-district title during his three years at Alpine. His teams were state-ranked in each of the three years. Named West Texas Coach of the Year in 1964, Boyd has a 27-5 overall record as a head football coach.

He is a 1961 graduate of McMurry College in Abilene. He also attended Baylor University one year. Boyd began coaching as a line assistant at Harlingen.

Ron Hunt Signs Pact With Mets

NEW YORK (AP) — Ron Hunt became the 21st New York Met to sign his contract when he agreed to accept a $25,000 salary Monday but the National League tail-enders may not find it so easy to corral some of the other regulars.

Four full-time performers already have indicated they are going to be difficult to get into the fold. They are pitcher Jack Fisher, outfielder Johnny Lewis, catcher Chris Cannizzaro and first baseman Ed Kranepool.

Fisher, in particular, figures to be a headache to the Met brass since he is believed to be asking $25,000 to pitch next season. This amounts to about a $7,000 raise, a boost club President George Weiss considers way out of line since the 27-year-old right-hander won only eight while losing 24.

Johnny Murphy, administrative assistant to Weiss, said the club had offered Fisher a token raise. An educated guess is that Fisher has been offered a $1,000 increase.

Despite his poor won-and-lost record, Fisher was the ace of the Mets' staff. He hurled 254 innings, the most on the club, completed 10 of 36 starts and had a respectable 3.93 earned run average with a 10th-place club.

A matter of $5,000 stands between Lewis and the club. The hard throwing outfielder who batted .245 with 15 home runs last year, has been offered a reported $12,000, which is $3,000 more than he earned in 1965, but he is understood to be asking $17,000.

Cannizzaro and Kranepool have been given raises, but apparently the offers fell shy of the demands.

Hunt, who will be 25 on Feb. 23, played in 57 games, batting .248 with 10 runs batted in. However, he suffered a left shoulder separation in a baseline collision with Phil Gagliano of the St. Louis Cardinals on May 11 and did not return to the lineup until Aug. 5.

SCORES

EAST
Army 84, Bucknell 38
Bryant 130, Curry 99
SOUTH
West Virginia 94, Duke 90
Kentucky 85, Florida 75
Tennessee 100, Georgia 71
N. Carolina 104, S. Carolina 70
Maryland 86, W. Forest 78, ot
Alabama 66, LSU 62
Miss. State 65, Tulane 63
VMI 109, Geo. Wash. 92
Tenn. State 65, Southern Ill. 61
MIDWEST
Northwestern 80, Illinois 77
Nebraska 85, Oklahoma 81
Wisconsin 79, Indiana 78
Purdue 66, Iowa 53
Dayton 99, Murray 86
Kan. State 50, Okla. State 44
Colorado 65, Missouri 60
SOUTHWEST
Tulsa 81, N. Tex. State 75
Houston 125, Centenary 96
Tex. South. 100, Grambling 98
FAR WEST
UCLA 89, Washington 67
Utah 88, Hawaii 50

Owls Take On Irish

HOUSTON (AP) — Rice will play Notre Dame in football after a 58-year-lapse.

The Owls met the Irish in 1915 and got beat 55-2.

Athletic director and head coach Jess Neely announced Monday that a home and home series had been arranged with Notre Dame.

The first game will be at Houston Oct. 14, 1973. The Owls go to South Bend, Ind., to meet the Irish Oct. 12, 1974.

Arrangement of the series was taken as an indication that Rice didn't plan to deemphasize football as rumor has had it for several years.

Neely said Rice is booked solid through 1973 and needs only one intersectional game to complete the 1974 schedule.

Shrimp bisque takes on new flavor and interest when a little curry powder is added.

Jack Learns Fine Points

SAN ANTONIO, Tex. (AP) — Jack Nicklaus, golf's leading money winner two years in a row, is going to school to learn more about the game — also to become a full-fledged PGA member.

It's mainly the business end that concerns big Jack right now and he's cramming on it while laying off of the big tour where Arnold Palmer, his arch rival, is making a sensational start.

The man who amassed $152,246.88 last year just playing golf is attending the PGA's business school that runs five days in San Antonio.

It's an intensive instruction course on being an independent business man in operating a golf shop.

The former king of the amateurs was winning gobs of money on the tour for four years but he's still not a class A member of the PGA, something that would entitle him to play on the Ryder Cup team. A pro has to go through a five-year probationary period before getting the top classification.

The school here will count a full year and that will finish up his period of waiting.

Nicklaus checked in Monday and, when the students adjourned he sped out to San Antonio Country Club to spend his lunch hour on the practice tee.

"My schedule for the year is pretty well set and right now I am starting to get my game in shape for the Masters April 7-10," said Nicklaus.

He won't return to the tour until March 10 when he enters the Doral Open at Miami. First he will play a series of six exhibitions in South Africa with Gary Player. He figures this all will get him on his game to defend his Masters Championship.

The schedule worked out by Nicklaus calls for him to be on a fishing vacation of two to three weeks after the Tournament of Champions at Las Vegas. This means he will miss the Dallas Open, the Texas Open here and possibly the Houston Classic in late April and early May.

Big Cat Puts On Gloves

HOUSTON (AP) — Boxer Cleveland Williams, the world's No. 2 heavyweight challenger when he received critical gunshot wounds in 1964, makes his first appearance in the ring tonight after 15 months of recuperation.

Williams meets Ben Black of Chicago, former national Golden Gloves heavyweight champion, in a scheduled 10-round main event.

Williams, 22, was shot in the stomach in November 1964 during an altercation with a state highway patrolman.

He underwent several operations and was hospitalized a number of months, during which time his weight dropped from a normal 216 pounds to about 160.

Young Black, who has compiled only a 9-2-1 record, is comparatively new to professional boxing. The 6-foot-4, 235-pounder is considered, however, one of the bright young heavyweight prospects.

Wliliams, who has the best record of any active heavyweight with a 65-4-1 record, was to have fought for the World Boxing Association's world heavyweight title in January 1966. However, the severe wound he sustained two months earlier changed all that.

Williams' weight is back to 216 and he says he's ready.

"If anything, I feel stronger," he said. "My stomach is harder than ever. If I had any pain at all I wouldn't fight. But I feel great and I'm ready to fight."

SEC Hits Alabama Frosh Grid Policy

By JIM PURKS

BIRMINGHAM, Ala. (AP) — The University of Alabama, national college football champion the past two years, has been penalized by the Southeastern Conference for using two ineligible players in freshman games last fall.

Commissioner Bernie Moore ordered the school — perennial producer of football powerhouses under Coach Paul (Bear) Bryant — to limit its grants to incoming football players next fall to 38, two less than normally allowed.

Alabama President Dr. Frank A. Rose said Monday in Tuscaloosa that the school regrets the violation. He said it stemmed from a misinterpretation of rules, and that he is writing an apology to presidents of SEC schools.

"The University of Alabama deeply regrets the misunderstanding, whereby more than 40 freshmen who were receiving financial assistance played in conference freshmen football games last fall," Rose said.

Moore said an investigation showed Alabama permitted 42 new football players on financial aid to participate in freshman football games.

No recruiting violation occurred, Moore said. He said he interpreted Alabama's action as an infraction of Article XIV, Section 4 E of the SEC bylaws.

"The investigation revealed that an assistant coach at Alabama had contacted members of my staff, seeking an interpretation, prior to the participation of these extra football players. It was evident to me that there was a misunderstanding resulting from this conversation, and the players were subsequently allowed to play in freshman games," Moore said.

Conference rules allow member schools to award 40 football scholarships to new players every year. If a youth on an academic scholarship, joins the squad and plays in a game, the 40-player participation limit is exceeded and a violation has occurred, Moore said.

The commissioner said players on academic scholarships can practice and work out with the team, but once they play in a game they count toward the 40-player limit.

Trap Shoot Set

The first place winner of the Canyon Gun Club was Dr. Harry Ward with 100-7x's. Bud McClanahan took second place with 100-5x's. Third place went to Gene Bowlin with 99-8x's.

The next scheduled shoot will be held Sunday at 1:30 p.m. at the Club range. It will be a trap shoot at 16 yards with 25 birds.

Everyone is invited to attend.

Original Glossy Print Of

LOCAL PICTURES

Of Groups, Etc.

That Are Printed In

The Snyder Daily News

Will Be Available At

The Classified Desk

For 50c

This Price Is For The Picture That Has Been Used To Make Engraving For Publication . . . If You Are In A Group Picture And Original Glossy Is Not Available

5" x 7" Glossy Each $1.00

Additional Pictures Can Be Ordered

Within Two Weeks After Publication

Use This Order Blank For Additional Prints:

If You Wish Prints, Please Order

Address .....

Name .....

Date Picture Appeared .....

Subjects .....

Phone No. .....

Enclosed $ ..... For ..... Pictures

You Will Be Called When Picture Is Ready

JUST ADDED

Continuous Instrumental Music - Now On The Cable In Addition To Your

5 Channels of TV and FM Radio

Call SCAT

Snyder Community Antenna Television

Phone HI 3-4327

WAYNE BOREN CLYDE HALL

Snyder Insurance Agency

SERVICE

COMPLETE

INSURANCE

P. O. Box 530 Snyder, Texas

1820 26th. Street Phone HI 3-3163

for all your Printing Needs

Feather Printing Co.

2107 25th. Phone HI 3-6331

Tax Answers

This column of questions and answers on federal tax matters is provided by the U.S. Internal Revenue Service and is published as a public service to taxpayers. The column answers questions most frequently asked by taxpayers.

Q — A fellow at the office said his refund was held up because he forgot to sign his return. Do you really do this?

A — Yes, a tax return is a legal document and has to be signed by the taxpayer. On joint returns both husband and wife must sign. If a signature is missing on a return it has to be obtained before processing can proceed. Naturally this will delay any refund that might be due.

Q — How much can I deduct for cigarette tax?

A — Cigarette taxes are not deductible as taxes on individual income tax returns.

Q— I didn't cash my last December paycheck until after the first of the year. Does this mean I can include it with my 1966 income?

A — No. This paycheck is 1965 income and has been included on your W-2. The general rule for checks is that they are taxable in the year received regardless of when they are cashed or deposited.

Q — Do you have to list income and expenses down to the last penny on a tax return?

A — You may round off your figures to the nearest dollar. However, this does not mean that estimates are acceptable. Items listed on a return must be properly substantiated.

Q — What about funeral expenses? Are any of them deductible?

A — Funeral and burial expenses are not deductible medical expenses.

Q — We gave a lot of furniture away when we moved from a house into an apartment. Can we take any deduction on this?

A — If you gave the furniture to a qualified religious, charitable, etc. organization, you may deduct the fair market value, provided, of course, that you itemize your deductions. Check pages 8 and 9 of the 1040 instructions for details.

Q — I got an interest report on Form 1099 from my savings bank. Does this have to be filed with my 1040 like a W-2?

A — No, the report was for your information to show you the amount of interest earned for the year. This and other interest and dividend income must be shown on your 1040. A duplicate copy of this interest report is sent to IRS by the bank. You should retain your copies with your tax records.

Q — I'm a student. Do I have to add in my scholarship when I figure my total income?

A — Generally, amounts received as scholarships may be excluded from income subject to certain limitations. Check with your local Internal Revenue office if you have any questions about whether your scholarship is tax exempt.

Q — I still haven't got a W-2 from my former employer. What should I do?

A — Contact him and ask for your W-2. If you have moved since you last worked for him, the W-2 might have gone to your old address. In any event, don't let April 15 pass by without filing your return, even though you don't have your W-2. If you can't get it, use estimated figures if necessary and include a statement with your return explaining why the W-2 is not attached.

Q — I am entitled to claim my father as a dependent. Since he just turned 65 can we claim an additional exemption for him?

A — No. There is just one $600 exemption for a dependent regardless of age.

Q — I just filed my return. How long will it take to get my refund?

A — It usually takes about six weeks to process a refund return that is properly made out. A refund may take longer than that if the return is filed just before the April 15 deadline.

An error on the return will also delay the refund and so will the selection of the return for a pre-refund audit. Among the most common causes of delay in receiving a refund are failure to sign returns and to give correct social security numbers.

Q — What business travel expenses are deductible?

A — Travel expenses include fares, the cost of operating and maintaining your automobile, and meals and lodging incurred while away from home overnight on business. They are deductible to the extent that they are not lavish or extravagant under the circumstances. Transportation expenses (which do not include the cost of meals and lodging) may be deducted even though you are not away from home, if incurred for transportation which is directly due to the actual conduct of your job.

Q — Tax is withheld from my paycheck but I still end up owing money when I file my return. Is there anything I can do about this?

A — One way to increase your withholding is to drop some of your exemptions for payroll purposes. You can always claim all the exemptions you are entitled to when you file your tax return. If this is not enough, you can ask your employer to withhold additional amounts from your paycheck.

Q — What items do you include when figuring out support furnished a dependent?

A — Support includes food, shelter, clothing, medical and dental care, educational and similar expenses. If items provided as support are goods or lodging then the fair market value of these items should be used.

Q — I just sold my home. What should we include when working out the cost basis and the sales price?

A — The cost of the house to you would be the initial purchase price plus the cost of permanent improvements you have made, purchase commissions, title fees and the like less any deferred gain on a home previously sold. From your selling price you can deduct selling commissions, advertising fees and similar costs incurred in transferring the property.

Form 2119, "Statement Concerning Sale or Exchange of Personal Residence," will be of great help to you in calculating any tax liability. Write your District Director for a copy. Also, ask for a copy of Document No. 5017 — "Selling Your Home."

Q — When you add up medical expenses, can you include premiums paid for hospital insurance?

A — Yes you can. Remember to reduce your actual medical expenses by any reimbursement you receive from this insurance.

Q — On a joint return, can I exclude $200 in dividends from taxable income?

A — The exclusion is $200 only where the husband receives $100 or more in dividends and the wife received $100 or more in dividends. On joint returns, each taxpayer may exclude up to $100 in dividends received on stock he and she owns either jointly or individually.

If all the dividends are received by either the husband or wife, then the dividend exclusion is $100 even on a joint return.

Two Texans Die In Action

WASHINGTON (AP) — Two Texans were listed Monday among 37 U. S. servicemen killed in action in Viet Nam. Two others died from non-combat causes.

Killed in action:

Army Pfc. Thomas D. Williamson, son of Mr. and Mrs. Thomas C. Williamson, Route 1, Palestine.

Marine 1st Lt. Donald C. Smith, husband of Mrs. Billie Smith, Route 4, Tyler.

Dead from non-combat causes:

Sgt. Ardon W. Carter, cousin of Robert D. Carter, 1217 Boston, Deer Park.

Army Capt. Foy M. Mathis, husband of Mrs. Judy Mathis, 719 North St., Gilmer.

Emergency Loans Made Available

WASHINGTON (AP) —Texas farmers in Cass, Morris, Schleicher and Sutton Counties can apply for emergency loans from the Farmers Home Administration under authorization moves announced Monday.

Sen. Ralph Yarborough, D-Tex., said the loans were made available to farmers because of rainfall deficiencies the past three years.

Member Texas
OPTOMETRISTS
Drs. Blum and Nesbit
Optometric Association
Phone HI 3-3992
1825 25th. St.

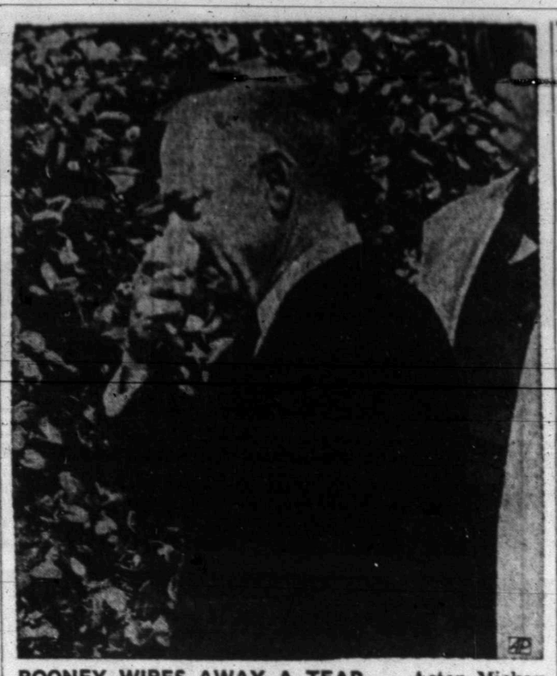

ROONEY WIPES AWAY A TEAR — Actor Mickey Rooney wipes away a tear as he leaves funeral services for his estranged fifth wife, Barbara, in Los Angeles. Rooney's four children by his fifth wife did not attend the services. Police said Mrs. Rooney was killed by an actor friend who then took his own life. (AP Wirephoto)

Furloughs Slated For Prisoners

By JOSEPH E. MOHBAT

WASHINGTON (AP) — Trusted federal prisoners soon will be allowed to spend weekends with their families outside prison walls.

The unprecedented furloughs, federal prisons Director Myrl E. Alexander said today, "will strengthen and maintain family ties."

Under a law enacted by Congress last year, nearly 100 minimum-security prisoners have left confinement for deathbed visits, funerals and pre-release job interviews.

"These men can now leave prison unescorted to visit the dying," Alexander said in an interview in which he disclosed the extension of the furlough plan. "But how much more important it is to strengthen their ties with the living."

He sees the furlough plan as a "valuable treatment device that can make a major contribution to a man's preparation for the outside world."

Under the new regulations, he said, prisoners will be given 48-hour passes to visit their wives, children, parents "or other responsible members of the immediate family."

If the hometown is too far away to make such visits practical, the prisoners will be allowed to meet relatives in a nearby community.

Except for staying within the limits of the area agreed on in advance — and, of course, staying out of trouble — there will be no restrictions on their activities with their families, Alexander said.

"They can have a meal in a restaurant, stay in a hotel, go to the movies, or go to church together," he said.

The privilege will not be extended to men convicted of violent crimes or those identified with "large-scale organized crime activities."

Each prisoner will be limited to four such furloughs a year.

No government money is involved. Either the families of the prisoners will pay the expense of the furlough, or the prisoners may draw on their prison accounts, accumulated through work in prison industries.

Alexander said he decided to go ahead with the expanded furlough plan after 100 prisoners had been released for emergency furloughs under the new law — and all had returned to confinement on schedule.

King Antiochus I built a 150-years ago on Nemrud Dagh (Mount of Nimrod) in southeast Turkey. At the time he was monarch of the tiny but startegic crossroads kingdom of Commagene.

Developed by the Antenna Research Laboratory of the University of Illinois ... Adapted for TV by JFD Electronics Corp.

JFD LOG PERIODIC LPV

GIVES YOU BEST COLOR AND BLACK AND WHITE PICTURES

A-1 Electronics
2401 Ave. T Phone HI 3-7635

The Deffebach Agency
2606 Ave. R Phone HI 3-5611
INSURE WHAT YOU HAVE

Toilet Tissue
Waldorf. White or Assorted Colors—4-Roll Pak 2 for 69¢
Placemats Scott—24-Count Pkg. 49¢
Sandwich Bags Cut-Rite. 50-Count Pkg. 29¢
Storage Bags Cut-Rite—25-Ct. Pkg. 39¢
Whipping Cream
Lucerne. To top your desserts. —Pint Carton 49¢

Save Gold Bond Stamps for Valuable Gifts!
DOUBLE GOLD BOND STAMPS WEDNESDAY!
[With $2.50 Purchase, or More. (Excluding Cigarettes)]

Blackeye Peas 2 Lb. Bag 29¢
Town House.
Waffle Syrup 39¢
or Pancake (5¢ off label). Pack Twin—32-oz. Bottl.
Evaporated Milk 8 for $1
Lucerne—14½-oz. Can
Margarine 6 for $1
Coldbrook—1-Lb. Solids

SAFEWAY is MY kind of store!

at Safeway!
Start your Collection Now!
BUY A BOOK A WEEK!
AMERICAN HERITAGE
HISTORY OF THE UNITED STATES
16 superb new volumes—glorious full color!
SPECIAL INTRODUCTORY OFFER Vol. 1 only 49¢ Vols. 2 thru 16 99¢ each

Morton Dinners ★Chicken ★Turkey ★Salisbury Steak ★Beef—11-oz. Pkg. 39¢
Pork & Beans Van Camp. In thick tomato sauce. No. 300 Can 7 for $1
Sherbet Lucerne. Party Pride. Assorted Flavors—½-Gal. Carton 59¢

Redeem This Coupon for 50 FREE GOLD BOND STAMPS
With Purchase of 5-Lb. Bag
CANE SUGAR
Imperial. (or Holly Beet)
Coupon Expires Feb. 9, 1966.

Safeway
Ground Beef
Freshly ground—In the convenient air-tight package.
1-Lb. Chub Pak 45¢
(3-Lb. Chub Pak $1.29)

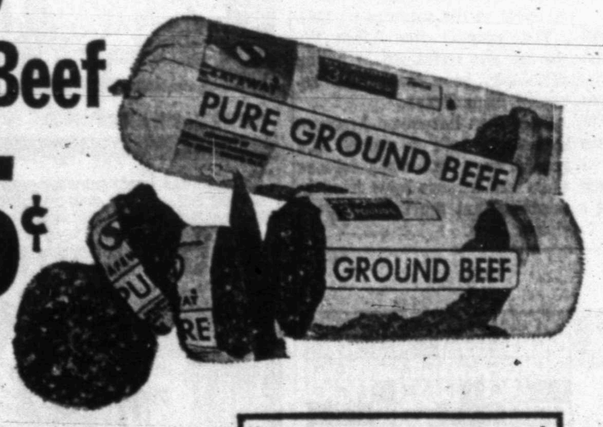

Peanut Butter Peter Pan. Smooth or Crunchy—12-oz. Jar 47¢
Nestle's Quik Cocoa. 2 Lb. Pkg. 79¢
Ritz Crackers Nabisco—12-oz. Box 35¢
Toothpaste Stripe—Large Tube 33¢
Toothbrushes Pepsodent. Medium or Hard—Each 69¢
Toothpaste Pepsodent. For whiter teeth—Large Tube 33¢
Wortz Crackers Ten-der-nut. 1-Lb. Box 39¢
Penquin Cookies Supreme. 16-oz. Pkg. 49¢
Raisin Bran Skinner's—11-oz. Pkg. 29¢
Cole's Pine Oil Disinfectant. 12-oz. Bottle 39¢

Quick Steaks Manor House. Buttered Beef. Veal, Pork—Lb. 69¢
Fish Fillets Perch or Jumbo Size Fish Sticks. Precooked—Lb. 49¢
Corned Beef Brisket. Boneless—Lb. 79¢
Stewing Beef Boneless. Prediced—Lb. 79¢
Beef Liver Sliced. Skinned and Deveined—Lb. 45¢
Short Ribs or Brisket. Baby Beef—Lb. 33¢
Corny Dogs Woody's. Bulk Pack—Each 5 for 49¢

Quality Produce!
Lemons Sunkist. Tangy and full of juice. Each 4¢

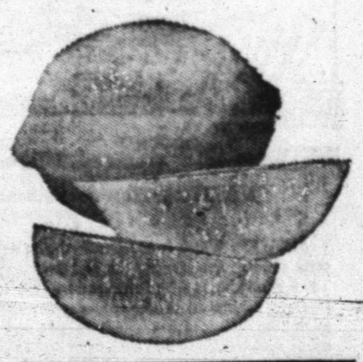

Low, Low Prices!
Trend Liquid Detergent—22-oz. Bottle 49¢
Dog Food Red Heart. Assorted Flavors—1-Lb. Can 4 for 65¢
Cloverleaf Rolls or Parker House. Frozen-Rite. 28-oz. Pkg. 29¢
Plain Chili Frito—No. 2 Can 69¢
Bean Dip Frito—10-oz. Can 27¢
Baby Foods Gerber. Strained. 4½-oz. Jar 6 for 69¢
Turnovers Pillsbury. Frozen. ★Blueberry ★Peach ★Apple—2¾-oz. Pkg. 10¢
Apples Red Delicious. 4 Lb. Bag 59¢
Rutabagas Firm and Heavy—Lb. 8¢
Red Apples Winesap. For cooking—Lb. 19¢
Oranges Temple. Flavorful. 2 Lb. 25¢

Prices Effective Mon., Tues. and Wed., Feb. 7, 8 and 9, in Snyder. We Reserve the Right to Limit Quantities. No Sales to Dealers.
SAFEWAY
© Copyright 1960, Safeway Stores Incorporated
SAFEWAY Gives these Valuable GOLD BOND STAMPS
Your nearest redemption center is White's Auto Store
Carrots 2-Lb. Bag 25c
Shop Safeway and Save! It takes less books to get more gifts with GOLD BOND STAMPS!

HANDMAIDENS!

GOPs Chart Plan To Turn Demos' Bickering Into Votes

By WALTER R. MEARS

WASHINGTON (AP) — Republicans are charting an election year course that aligns them generally with President Johnson's policy in the Vietnamese war — and spotlights Democratic criticism of the administration stand.

GOP orators seldom mount a platform these days without pointing to the Capitol Hill Democrats who challenge Johnson's stand.

"Fool talk," Sen. Thruston B. Morton of Kentucky called it.

"The flag is committed," he said. "I support the flag."

Republican strategists on Capitol Hill have said they are counting on Democratic divisions about Viet Nam to help the GOP cause in the congressional campaign ahead.

If Washington-based strategists have their way, Republican contenders next fall will challenge their Democratic opponents to declare themselves supporters — or critics — of Johnson's stand in Southeast Asia.

This political strategy has been accompanied by an easing of Republican calls for U.S. measures that would heighten the war.

Republican leaders seldom talk now about the two-month-old call of party chieftains for a blockade of North Viet Nam and for maximum use of air and sea power against military targets there.

In general, this GOP course seems to take maximum advantage of the public sentiment reported to the party's national committee by a professional poll-taker.

Thomas W. Benham of Opinion Research Corp. found Viet Nam the issue uppermost in the American mind — but also found that 56 per cent of the people approve what Johnson has ordered there and only 26 per cent disapprove.

While he reported Johnson's popuarity rating is high, Benham recalled the plunge in Harry S. Truman's standing that accompanied the worsening Korean war.

A turn for the worse in Viet Nam could do the same thing to Johnson's popularity, Benham said.

Sen. Jacob K. Javits of New York has said it would be suicidal for Republicans to try to make the war into a partisan issue.

"If the Republican party is smart,' he said, "and it gives every indication of being so on this subject, it will stick strictly to the bipartisan position of support of the Presdent when he deserves it and proper criticism when he doesn't deserve it."

Morton has said flatly that the Republican campaign will be waged on domestic issues, not on the question of Viet Nam.

This over-all plan leaves Republicans room to tackle Johnson on topics related to Viet Nam. For example, Benham reported 51 per cent of the people believe the administration is withholding too much information,

House Republican Leader Gerald R. Ford and other congressional Republicans have assailed Johnson on that score. "There has been too much secrecy," Ford said. "We ought to have the facts to justify the sending of more troops to Viet Nam."

But on the war itself, Republicans seem happy to let Democrats do the criticizing.

For it is a Democrat, Sen. Wayne Morse of Oregon, who contends the American voter will register his opposition to the war in Viet Nam the next time he gets a chance to cast a ballot.

Junior Editors Quiz on WATER CYCLE

QUESTION: How does the water cycle work?

• • •

ANSWER: Water is continually being moved around between the earth's water masses, the air and the land; this is the water cycle. To the middle right of our picture, the arrows pointing upward represent the first stage of the water cycle. Heat, coming from the sun, warms the surface of the sea and of ponds and lakes. This turns some of the warmed water into invisible water vapor, which is evaporated or moved up into the air. A great deal of water vapor also moves upward from the greeff leaves of plants. The warmed air is cooled as it rises, and the water vapor in it condenses in visible form as cloud. Many clouds are carried overland by wind and, under certain conditions, the moisture contained somes down on the land as rain or snow. From here, it works downwards. Sinking into the soil, it seeps down to join the underlying ground water, or it may come down in the form of streams and rivers which empty into the sea. Here evaporation begins again; the water cycle starts once more. This water cycle is a precious thing to us. During its course, it gives us water to drink, without which we could not live.

• • •

FOR YOU TO DO: The water cycle may become upset by various changes in climate conditions, resulting in a scarcity of water in certain parts of the country. If you live in one of these drought-stricken areas, you can help a great deal. Use as little water as possible. You will be helping yourself as well as others. 2-8

(Jerome Wiggins of Charleston Heights, S. C., wins today's combined prize of Compton's Illustrated Science Dictionary plus $10 cash for this question. Mail yours on a postcard to Junior Editors in care of this newspaper.)

Boyle Reads His Mail To Learn:

By HAL BOYLE

NEW YORK (AP) — Things a columnist might never know if he didn't open his mail:

Motorcycling is enjoying a boom today among grownups as well as the leather jacket crowd. Some 700,000 Americans own motor bikes. But motor cycling is still a dangerous sport. The death rate is 13 per year for each 10,000 cycles, compared to six deaths for each 10,000 motor cars.

Among the things that money couldn't do was grow hair on a bald head. That's why John D. Rockefeller Sr., one of the richest men who ever lived, wore a wig for nearly half a century.

The world population is increasing by 65 million yearly — about one-third the number of people in the United States.

Only the surface of a desert is burning hot. Dig down a foot or so, and the temperature drops to a comfortable 73 degrees.

One reason you shouldn't use tranquilizers except on medical advice is that, taken in too large a dosage or over too long a time, they may cause heart damage. Researchers have found this to be true in both animals and people.

Quotable notables: "I must lose myself in action, lest I wither in despair" — Alfred Tennyson.

Pope Pius V banned bullfighting in Spain in 1567 because of so many fatalities among Spanish lords who lanced the bulls from horseback. What really led the aristocrats to give up the sports, however, was the fact that commoners began to fight the bulls on foot, using only a cape and a sword.

Household tip: A St. Louis, Mo., doctor says that if wives cook food in an iron pot it may help prevent anemia in the family. Gets more iron in everybody's system.

History lesson: At least five U.S. presidents wore beards while in office. They were Abraham Lincoln, U.S. Grant, James Garfield, Rutherford B. Hayes and Benjamin Harrison.

River of life: The chances are one in 80 that you will receive a blood transfusion this year. Between five and six million pints are needed annually by U.S. hospitals.

Worth remembering: "There is nothing wrong with the younger generation that the older generation didn't outgrow."

April Verdict Due In Mexico Slaying

MEXICO CITY (AP) — On-again, off-again hearings in the homicide trial of Gen. Humberto Marile Cortes will end next month and the court will disclose its verdict in April, it was announced Monday.

The one-time horseman is charged with killing Jesus Velasquez Vasquez, whom he is alleged to have shot in the back in an argument over a traffic accident in the summer of 1963.

The general fled after the slaying and remained in hiding until last year, when he returned from Texas.

Since then infrequent hearings have been held in which the general has claimed self defense while his lawyers have tried to establish that the victim was a violent man.

CROSSWORD PUZZLE

ACROSS
1. Nothing
4. Ship's helm
8. Corn spike
11. House wing
12. Bring up
13. Recline
14. Fervor
16. Coarse
18. Thatching palm
20. Male turkey
21. Rich silk fabric
24. Tolerable
27. Artificial language
28. Redolence
30. Shaft
31. Corroded
33. Excess of solar year
35. Serve
36. Boiler
38. In name only
40. Draw
42. Entice
43. Things to be done
46. Fury
49. Needlefish
50. Gen. Bradley
52. Veneration
53. Double curve
54. Several
55. Guided

DOWN
1. Ship-shaped clock
2. Indisposed
3. So. Amer. grassy plain
4. Equip
5. Anent
6. Boat propeller
7. Legal order
8. Din
9. Lubricate
10. Four-poster
15. Isinglass
17. Cow genus
19. Accept
21. Unruly child
22. Roster
23. Bleu Louise
25. Soft drink
26. Perfume
29. Clerk
32. Enrols
34. Rotate
37. Relatives
39. Lawful
41. Esau
43. Span of years
44. Anesthetic
45. Candlenut tree
47. Female sheep
48. Communistic
51. One

SOLUTION OF YESTERDAY'S PUZZLE

D	I	L	A	T	E		A	M	I	S	S
U	N	I	S	O	N		C	A	N	O	E
D	E	N	O	M	I	N	A	T	I	O	N
		E	R		D	O	R		A	N	D
A	R	A			T	I	P				
S	A	G	E		R	E	D	R	E	S	S
E	M	E	R	G	E	D		O	L	E	A
			G	E	T				A	W	L
B	I	S		R	I	E		A	P		
A	N	T	I	M	A	C	A	S	S	A	R
A	R	E	N	A		A	P	T	E	R	A
L	E	M	O	N		D	E	A	D	E	N

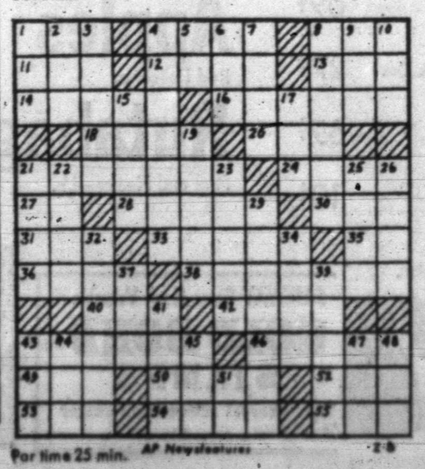

Par time 25 min. AP Newsfeatures 2-8

MARY WORTH

GRANDMA

JOE PALOOKA

NANCY

DIXIE DUGAN

REX MORGAN

KERRY DRAKE

DENNIS THE MENACE

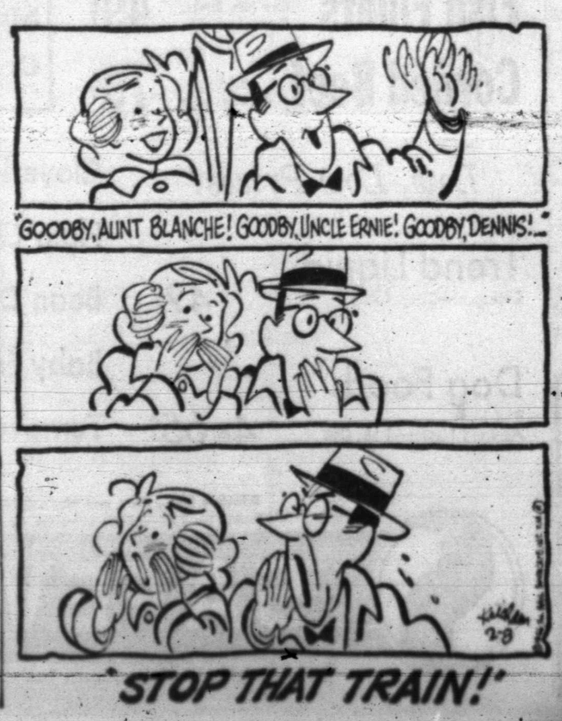

WALTER

ANOTHER MALE FRONTIER CROSSED—Shorthand expert Edna C. Moyer talks into a voice recorder in this photo, but she was admitted to the House floor as an official reporter of debates in Washington this week. She brings to the job a background of 20 years as one of the State Department's crack official reporters of international conferences. Since 1848 when Congress began recording its proceedings males have had a monopoly on the jobs in both chambers of Congress, though women are used in committee hearings. (AP Wirephoto)

New York To Vote On State Lottery

By GERRY MCLAUGHLIN

ALBANY, N.Y. (AP) — New Yorkers may get a state lottery. The issue is expected to come before the voters in November.

The lottery measure was passed by the State Senate after a stormy debate Monday and was sent to the Assembly, where final legislative approval today was a foregone conclusion.

The Assembly's Democratic majority was overwhelmingly in favor of holding a lottery and there was substantial support for the idea in Republican ranks.

Following Assembly action, the plan will be ticketed for the election ballot. It will appear as a proposed amendment to the state constitution.

Exactly what form the lottery would take will be left to the 1967 legislature to decide, assuming the voters endorse the principle. Sponsors of the lottery bill have talked of a sweepstakes, similar to the New Hampshire plan, which is based on horse races.

All proceeds would have to be consigned to state aid for education. The lottery revenue has been estimated as high as $400 million a year.

In the Senate debate, Democratic Minority Leader Joseph Zaretzki said that Gov. Nelson A. Rockefeller's budget director had estimated the proceeds as only $65 million, if New York followed the New Hampshire system.

But, Zaretzki said, "even if it's only $65 million, it's worth it."

The Senate's Republican Majority Leader, Earl W. Brydges, arrayed himself against passage of the lottery measure. He called the plan "immoral" and "demeaning to our great state."

But Brydges said Republican senators were not committed to vote against it as a party issue. His plea was strictly a personal one.

Sixteen Republican senators spurned Brydges appeal and voted with 23 Democrats to pass the measure, 39-22.

To Head Texas Tech

LUBBOCK, Tex. (AP) — Dr. Grover E. Murray, vice-president of academic affairs for the Louisiana State University system, will become the new president of Texas Tech next fall.

Dr. Murray was announced as eighth president of the school Monday night by the board of directors.

He succeeds Dr. Robert C. Goodwine, who has served as president since 1960. Dr. Goodwine, who joined the faculty in 1930, became acting president in 1959 and president the following year, is retiring.

Wright Armstrong, chairman of the board, said "I know Dr. Murray will give the college the leadership it needs and deserves. I am pleased with the appointment."

When you make spritz cookies, the flavor will benefit if you use at least half butter or margarine for the shortening.

We Love You!

SO PLEASE EXCUSE US IF WE

SHOW IT

WITH FURR'S EXCLUSIVE

EXTRA CARE Service!

Furr's SUPER MARKETS

DOUBLE FRONTIER STAMPS on Wednesday with $2.50 purchase or more

It's a fact, we're in LOVE! When you come in to Furr's you can just feel it all over the store. We hope you don't get embarassed! Please excuse us, but we go to such extremes with our "EXTRA CARE" Service that you may accidently fall in love with us. (We hope so!) If this should happen, Please remember that its our RED HOT WEEKLY SPECIALS, that cause that warm feeling in your heart. So for LOVING, EXTRA CARE SERVICE, Come on in .... Shop FURR'S today!

MARGARINE Blue Bonnet Whipped 2c Off, 1-Lb. Pkg. 33c

SUGAR Holly Beet 5-Lb. Bag 49c

EGGS USDA Grade A Medium Dozen 47c

POT PIES Morton, Chicken, Beef, Turkey, Spaghetti or Macaroni & Cheese. Each 5 for 1.00

DONUTS Morton, Fresh Frozen, 7c Off Label, 10 Oz. 29c

CAT FOOD Krazy Kitten 8 Oz. Can .... 5c 48 Count Case $2.49

COFFEE Food Club, All Grinds 1-Lb. Can .... 69c 2-Lb. Can $1.37

MIRACLE WHIP Salad Dressing Quart Jar 49c

DETERGENT Topco Liquid 32 Oz. 49c

Mexican Dinners El Chico, Fresh Frozen 16 Oz. Pkg. or Beef Enchilada 12 Oz Pkg. Your Choice .... 3 FOR $1

Fresh Frozen Foods - Priced Low

CREAM PIES Morton, Fresh Frozen, Assorted, Pkg 25c

TURNOVERS Pepperidge Farm Assorted Flavors Pkg. 49c

Top Frost, Fresh Frozen FRENCH FRIED POTATOES 16 Oz. Pkg. 25c

Campbell's Fresh Frozen POTATO SOUP 10 Oz. Can 19c

Morton Danish Fresh Frozen PECAN TWIST 10 Oz. Pkg. 59c

Welch Fresh Frozen GRAPE JUICE 6 Oz. Can 23c 12 Oz. Can 43c

Spray Disinfectant, Kills Flu Virus On Contact PINESOL 7 Oz. Can 89c

Elna FLOUR 5-Lb. Bag 39c

Val Vita, Syrup Packed APRICOTS No. 2½ Can 25c

Food Club BLACK PEPPER 4 Oz. Can 29c

Food Club, Chunk Style TUNA Can 25c

Food Club SWEET PICKLES 22 Oz. Jar 49c

WESSON OIL 24 Oz. Bottle 47c

Red Heart Liver Bacon or Beef DOG FOOD No. 300 Can 2/35c

General Merchandise Bargains

Mouthwash Listerine 14 Oz. 61c

SHAMPOO Prell 3½ Oz. Liquid 36c

Ban Spray DEODORANT 4 Oz. 59c

Nestle, Permanent Hair Color COLOR HAIR 59c

Supree TALC 29c

Dura Gloss NAIL POLISH 39c

VEL LIQUID 12 Oz. 39c

AJAX LIQUID 15 Oz. 39c

AJAX DETERGENT Large 35c

Extra Care Fresh Fruits & Vegetables

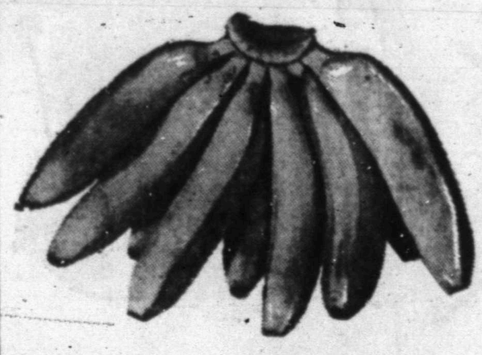

Bananas Fancy Golden Fruit, Lb. 10c

APPLES Rome Beauty, Lb. 12½c

Fresh Tender, Bake, Fry or Stew EGG PLANT Each 19c

Slice & Bake With Brown Sugar ACORN SQUASH Lb. 10c

Pork Chops Lean, Center Cuts Lb. 79c

Pork Chops Family Style, Loin 2½-4 Lb. Pkg. 69c

Spare Ribs Lean & Meaty Lb. 39c

Lean Northern Pork, Lb. Pork Loin Roast 69c

Boneless, Perch, Top Frost Fish Fillet Lb. .. 49c

Farm Pak, Pure Pork, Extra Lean-Good Sausage 2 Lbs. $1.49

Cured Ham Hocks Lb. 39c

Fresh Sliced, Pork Liver Lb. 39c

Hormel or Farm Pac, All Meat, 1-Lb. Frankfurters 49c

Furr's SUPER MARKETS EXTRA CARE SERVICE

Buy, Sell, Trade Hire, Rent, Find THROUGH THE WANT ADS

CLASSIFIED ADVERTISING RATES & SCHEDULE

15 WORD MINIMUM

1 day per word	6c
2 days per word	11c
3 days per word	15c
4 days per word	18c
5 days per word	20c
6th day	22c
Legals, per word	6c
Card of Thanks, per word	6c

Each additional day 2c per word. These rates for consecutive insertions only. All ads are cash, unless customer has an established credit account with The Snyder Daily News. No refund will be made on an ad after appearing in paper. The Publisher is not responsible for copy omissions, typographical errors or any unintentional error that may occur further than to correct it in the next issue after it is brought to his attention.

ERRORS

The Daily News can not be responsible for more than one incorrect insertion. Claims cannot be considered unless made within three days from date of publication. No allowance can be made when errors do not materially affect the value of the advertisement. All out of town orders must be accompanied by cash, check or money order. Deadline 4:30 p.m. Monday through Friday, prior to day of publication.
Deadline Sunday, 4:30 p.m. Friday.

Political Announcement

The Snyder Daily News is authorized to announce the following candidates for office, election to be subject to action of the Democratic Primary.

For State Representative, 74th District:
Renal B. Rosson
Gene Newton

For Commissioner, Prect. No. 2:
Earl (Hassie) Sneed
N. L. (Pete) Beaver
W. P. (Bill) Herring
Howard Hogue
Jeptha Landrum, Jr.

For Commissioner, Prect. No. 4:
Bill Hairston
F. C. (Floyd) Hodges
Osmon B. Jackson

For District Clerk:
Eunice Weathersbee
Frankie Wall
Zada Drum Chapman
Evelyn Schulz
R. J. Rosson

For County Judge:
Sterling Taylor
Harold Bennett

For County Treasurer:
Agnes Brown

For County Clerk:
Beverly Ainsworth
W. H. (Hardy) Scarborough
Pat Johnston

For County School Superintendent:
Buford Browning

For Justice Of Peace, Precinct 1:
Cone J. Merritt
J. P. (Jimmy) Billingsley

For Justice Of Peace, Precinct 4:
D. P. (Dave) Ammons

BUSINESS SERVICE

BUTANE

CALL SCURRY Butane Company HI 3-3721 for prompt gas delivery. Sales and domestic and commercial appliances.

LOST AND FOUND A-4

LOST THURSDAY mans black Billfold. Contains important papers. Keep money, return billfold and papers to 3657 Yale, Abilene, Texas.

AUTOMOBILES B

AUTOS FOR SALE B-1

1961 THUNDERBIRD: Good condition. Call HI 3-5253 after 5:30 p.m.

FOR SALE: 1962 Volkswagen. Call HI 3-4020 after 4:00 p.m.

CLEAN. 1962 CHEVROLET ½ ton pickup, V-8, Automatic, radio, heater and hitch. Low mileage, good motor and tires. 312 32nd. HI 3-7463.

TRUCKS FOR SALE B-2

DID YOU KNOW THAT
$1789.00 WILL BUY A NEW
1966 GMC PICK UP
PAT BUICK PONTIAC GMC
Snyder, Texas Phone HI 3-9328

AUTO ACCESSORIES B-4

FOUR 750-14 inch 5 hole wheels and tires. Call HI 3-3357 after 6:00 p.m.

BUSINESS SERVICES D

ACCOUNTS-AUD. D-1

INCOME TAX SERVICE
- New forms, reasonable, accurate and fast.
- Night appointments.

SCHIEBEL'S SERVICE SYSTEM
Phone HI 3-4177
Room 100, Brownfield Bldg

BUSINESS SERVICES D

ACCOUNTS-AUD. D-1

INCOME TAX SERVICE
and bookkeeping.
Orden Benbenek at Ordon's Shoe Service across from Palace Theatre.

BUILDING SPECIALIST D-2

MADE IN SNYDER
Aluminum insulated storm doors, storm windows, window screens also replacement window units window awnings. Free estimate, see at 602 33rd St.
LEON BRIDWELL
602 33rd. St. Call HI 3-5719

PAINTING-PAPER D-11

PAINTING WANTED: Spray, brush or roller. Interior or exterior. All work guaranteed. Free estimate. Call HI 3-6219.

MISCELLANEOUS D-26

AUTO LOANS
Any Make Or Model
$10.00 To $100.00
Also Personal And Furniture
TIMELY FINANCE CO.
HI 3-9335
2607 Ave. S

YARD WORK
MOWING—EDGING
TREE WORK—ROTOTILLING
LIGHT HAULING
CALL HI 3-4336

EMPLOYMENT E

HELP WANTED MALE E-1

CONTACT MAN: full or part time, with Specialty or Intangeible sales background. High Commission. $150.00 weekly guarantee if qualified. Write Manager, Box 4117, Cleveland, Ohio 44123.

HELP WANTED FEMALE E-2

AVON TERRITORY OPEN
Customers waiting to be served.
Housewives can qualify. Write
Box 1629 San Angelo, Texas.

WANTED: CAR HOP. Sweet Shop. 2505 Ave. G.

HELP WANTED MISC. E-3

WANTED: WAITRESSES, hostesses, janitors, dishwashers. Apply: Truck Town Cafe—I. S. 20. Colorado City, Texas.

WOMAN'S COLUMN H

MISCELLANEOUS H-7

INVISIBLE REWEAVING
CAN SAVE clothing and all fabrics. Cigarette burns, moth holes, cuts, rips and tears. Reasonable prices. Free Estimates.
Mrs Levi Lack
HI 3-7640 2008 30th.
Snyder, Texas

FARM AND RANCH EXCHANGE J

FARM EQUIPMENT J-1

1959 641 FORD
GASOLINE TRACTOR
Complete Overhaul
EXTRA CLEAN
Ready for work $1095
WILSON TRACTORS
Your Ford Tractor Dealer
East Highway Phone HI 3-6351

GRAIN, HAY, FEED J-2

FOR SALE: 500 bales of barned Green M Hay. Call HI 3-3350.

FOR SALE
BARNED ALFALFA HAY
From Artesia or Roswell, New Mexico
Call HI 3-9469

FOR SALE: Highly fertilized Bermuda hay. 75c per bale and up. Call HI 3-7826.

LIVESTOCK J-3

FOR SALE: 12 feeder shoalts. 1 brood sow. All good. Call HI 3-5094.

MERCHANDISE K

DOGS PETS, ETC. K-3

YOUNG GREYHOUNDS Old enough to train. R. W. Webb—Phone HI 3-3677.

HOUSEHOLD GOODS K-4

DAMAGED FREIGHT
Complete House Group
3 Piece Bedroom Suite
2 Piece Living Room Suite
5 Piece Dinette
Mattress and Box Springs
3 Living Room Tables
2 Decorator Lamps
$29.95 Down
$11.23 Month
$299.95
HOYT FURNITURE & APPLIANCE
2112 25th. St. — HI 3-4143

HOOVER
VACUUM CLEANERS, FLOOR POLISHERS, RUG SHAMPOOERS.
Many models to choose from. HOOVER, the most complete floor care in the U.S.A. at the most reasonable price. There is one priced to fit everyone's budget, on easy terms, call today and see the new HOOVER. Authorized dealer.
ALLEN SEWING MACHINE CENTER
1712 19th St. Call HI 3-4812

MERCHANDISE K

MUSICAL INSTRUMENTS K-5

RENT PIANOS & ORGANS
AS LOW AS
$10.00 Per Month
M & M Electronics No. 2
On The Square
HI 3-3793

I AM Prepared To Care For Your Needs For
PIANO TUNING
Ralph J. Wesson
HI 3-7488
Satisfaction Guaranteed

NURSERY Plants, Flowers K-6

- PECAN TREES
- ROSE BUSHES

All Kinds of Fruit Trees
Anything in the nursery line
SANDERFORD NURSERY
2805 West 23rd. Phone HI 3-3913

WEARING APPARELL K-10

KNAPP SHOES
H. E. AYLOR
HI 3-9644
FOR CUSHIONED COMFORT

MISCELLANEOUS K-11

T.V. LEAD FOR YOU SET ON WEEKLY RENTAL.
Dial HI 3-9862
Then come and see.

ANTIQUE WASH STAND, portable typewriter, large gas heater, four maple bar stools, lawn furniture.2—670 x 15 tires, 4—4 x 8 peg boards. Call HI 3-6116.

RENTALS L

FURNISHED APTS. L-3

TWO ROOM and three-room furnished apartments. Also two bedroom apartments with or without T.V. Jack & Jack Realty. HI 3-3452 or HI 3-3566.

THREE ROOMS with bath, central heat and air-conditioning with lots of closet space. Apply at 3107 Ave. U.

THREE ROOM Furnished Apartment. 502 28th St., Bills Paid, $55.00 per month. Call HI 3-7166.

UNFURNISHED APTS. L-4

FOR RENT: 3 bedroom unfurnished apartment. 1901 Coleman, downstairs. $50.00 month, water paid. Phone HI 3-7166.

FURNISHED HOUSES L-5

ONE BEDROOM, fenced yard, plumbed for washer, carport. $15.00 weekly, bills paid. Call HI 3-6318.

UNFURNISHED HOUSES L-6

TWO BEDROOM house for rent. Call HI 3-4544.

SEVERAL TWO bedroom homes for rent in different parts of town. Call HI 3-5954 after 5 p.m. weekdays.

THREE BEDROOM house, 125 East 20th Place. Call Mrs. Julian Hammond, RA 8-3767 Colorado City, Texas.

UNFURNISHED 3 BEDROOM house 305 36th Place. HI 3-5069.

NICE FOUR room unfurnished house. Call HI 3-3484.

MISC. FOR RENT L-7

CALL HI 3-9638 for information on cleanest two bedroom furnished or unfurnished apartments. Shutters and All.

MISC. FOR RENT L-7

FOR RENT
FHA PROPERTIES
Two Bedroom
Unfurnished Apartments
Redecorated
Three Bedroom
Unfurnished Houses
Redecorated
or Come To 611 East Highway
See
JACK & JACK REALTY
Area Broker For The Federal Housing Administration
Snyder, Texas
Phone HI 3-3452 Or HI 3-3566

OFFICE, BUSINESS, OR APARTMENT OR BOTH
124 E. Highway, Air Conditioned, 4 rooms, 2 baths; and 126 E. Highway, 8 rooms, 2 baths.
EXCELLENT LOCATION
FREE PARKING AREA
JACK & JACK REALTORS

REAL ESTATE M

BUSINESS PROPERTY M-1

FOR RENT: Business Building in Snyder Shopping Center. Call Martha Lanfried, HI 3-6221 or HI 3-5748.

HOUSE FOR SALE M-2

12 rooms, 3 baths, good condition. Homes. No down payment.
180 A. Farmland $175.00 A. ½ min.
168 A. Farmland $250.00 A. 40 a. min.
½ section 1-3 cult. $130.00 a. ¼ min.
460 A. Pasture $105.00 A.
½ Section 60 a. cult. $125.00 a. ½ min.
R. W. WEBB REAL ESTATE
See Roswell Rigsby
200 E. Highway Phone HI 3-9278

REAL ESTATE M

HOUSE FOR SALE M-2

NOW'S the time to— BUY A HOME

If you need a cheap home and can pay $57.00 per month, See Us. No down payment required. Just move in.

Nice 3 bedroom, carpet, double garage, fenced back yard. No down payment. Monthly payment $85.00.

West Snyder, 2 bedroom, perfect condition. No down payment. Monthly payment $44.00.

East Snyder, 2 bedroom, redecorated. No down payment. Less than $40.00 a month.

We have "Equity Buys" in west Snyder. All Brick, 4 bedroom, den, 2 baths, all the extras. Now under construction. Decorate to suit yourself.

We specialize in building, let us help you. Choice lots. Your plans or ours.

BROWNING REALTY
Phone HI 3-6306 Night HI 3-3158
1907 40th. St.

1. 2108 42nd Lge 3 Bdrm. 1 Bath Buy Equity & Assume 17 year Loan.
2. ALL BRICK 2 bth, Kitchen - Den Combination, Carpet, and Drapes, Double Garage. $14,500.
3. 2201 41st, Spacious 3 Bedroom, 1 Bath, Carpet, Drapes, Car lot. F.H.A. Appraised Value - See this.
4. East 118 Peach. Brick 3 Bedrooms. 1½ Bath; Carpet, Good fence, Central heat & air. $10,025 - FHA Loan, $78.00 per mo.
5. 308 - 33rd, Large 2 Bedroom. New furniture, FHA & monthly payments $65. Can do some work for down payment.
6. 402 29th, 3 Bdrms., Den, Furnished, FHA appraised. $8,000 Can work for down payment. Mo. Payment $57.00.

JACK & JACK REALTY
611 East Hwy. Ph. HI 3-3452
After 6 O'Clock Ph. HI 3-3566

1. Bassridge Addition, All Brick 4 Bedroom, 2 Bath, Den. Payments $114.00 mo. Carpet, Double Garage. Equity Buy.
2. 4012 Irving, 3 Bedroom, All Brick, 3 Bedroom, 2 Bath, Den, Fenced, Carpet. Payments $111.00 mo. Low equity.
3. New Loan, 3 Bedroom, 2 Bath, Den, Fenced, Carpet. Small down payment. Payments around $84.00 mo.
4. 3781 Avondale, Low Equity, 3 Bedroom, Fenced, New Tile Bath & Floor. $85.00 mo. payments.
5. 1810 Scott Street—3 Bedroom, Nothing down, $50.00-mo. Payments.
6. 1900 Scott Street, 3 Bedroom, Nothing Down, $50.00 mo. Payments.
7. 3804 Muriel Dr., 2 Bedroom, Nothing down, Around $45.00 Mo. Payments.

TEAL REAL ESTATE
Building Contractor
4201½ Ave. S.
Office: HI 3-4133
Night: Dillard Teal HI 3-4133
Anita Arnold HI 3-7175

HOUSE FOR SALE by owner. Large house with basement, 4 acres of land. Barn, double garage, two water wells. 2412 21st St. Milton Wall HI 3-7051.

WANTED: RELIABLE person with good credit to take up payments on house. 2311 40th. Call HI 3-6701.

BUYING? OR SELLING?
We specialize in house sales—2, 3, 4 bedrooms, nice locations.
Confidential insurance loan service available, 25 years and down.
Several good places in the hill country.
20 acres and good house, reasonably priced.
1 section blackland, mineral interest, plenty of water, 100 acres in cult. $125.00 per acre.
5 sections, 43 sections, 20 sections, 4½ sections, 2 sections grassland, priced to sell.
160 acres, good water, house, $125.00 per acre.
3—80 acre tracts, close in, ideal building locations.
Few 3 or 4 acres close to town. Plenty of water, cow, horse or hog pastures. Sheep fences on part, corrals—priced to sell.
FORREST W. BEAVERS
Realtor, Insurance & Loans
103 Brownfield Bldg.
Phone HI 3-9472
Virginia Elms HI 3-3713
Forrest Beavers HI 3-6467

WEST SNYDER . . three bedroom home with 2 baths . . also two apartments at rear of property . . one nicely furnished . . total price for everything is $8,500.00 . . owner will carry paper at $65.79 monthly . . down payment of only $100.00 . . this property is in an excellent location.

WEST SNYDER . . large two bedroom home . . dining room . . large kitchen . . good storm cellar under roof of the house . . owner will carry paper . . $100.00 closing costs.

EAST SNYDER . . 3311 Ave. A . . three bedrooms . . two baths . . carpeted . . large den . . double car garage . . owner transferred . . nothing down for closing costs to right party.

SOUTHWEST SNYDER . . good equity buy at 3500 Irving . . three bedrooms . . 1½ baths . . real nice . . payments $87.00 monthly.

EAST SNYDER . . corner lot . . 321 33rd Street . . no down payment . . completely refinished . . total payments $61.00 monthly.

STEVENSON REAL ESTATE
South Side Of Square
Business Phone: HI 3-5612
Home — HI 3-4528
Wilson Bright — HI 3-6137

USE CLASSIFIED ADS!

REAL ESTATE M

HOUSE FOR SALE M-2

3 Bedroom, 1½ bath, Brick, Well located SW. Lots of nice cabinets. Double Carport. Equity Buy, $97 Mo. payments.

FARM—Near Brownwood, 300 acres—80 cultivated—220 Pasture, Old House, New Fences, Plenty of Stock Water, Wheat and grain allotments, ½ Minerals, Leasing rights go.

Nice 2 Bedroom on 33rd Street. Neat and clean. Extra Large Lot. Priced Below Value.

HIGHLAND REALTY
S. S. Steinberg — HI 3-9477
4006 Ave. S — HI 3-4742
H. B. Seitz — HI 3-6100
Dave Hoover — HI 3-9991

CHEMICAL Pump Service
- TEXSTEAM
- WESTERN
- McCORD
- MANZEL

LUBRICATORS
Tom Machen
310 East Highway
Phone HI 3-6562

REAL ESTATE M

HOUSE FOR SALE M-2

Completely Refinished Eight Bedrooms Four Baths $150 Down Payments Appx. $82.00.

Just like new, 123 Browning. No Down Payment. $37.00 Month.

3704 Muriel Drive. No Down Payment. $43.00 Month.

West - Three Bedroom two Bath Kitchen Den, Brick. $1250.00 Down. $99.00 Mo. Payments. Shown By appointment. Oh yes it has Built in's and is Fenced.

1803 39th Street. Payments $49.00.

3407 Austin, Monthly Payments $54.00.

MERLE NEWTON REALTY
3311 Ave. S Ph. HI 3-6328
NIGHT ..... Phone HI 3-6348

LEAVING TOWN
WILL SELL HOME FURNISHED OR UNFURNISHED. SEVERAL RARE ANTIQUES. CLOSE IN
CALL HI 3-6681

FARMS-RANCHES M-6

FARMS
2 SECTIONS, MOSTLY GRASS
ONE-HALF MINERALS.
SEE
Roswell Rigsby
R. W. Webb Real Estate No. 2
200 East Highway HI 3-9278

The Kansas City Athletics will play two exhibition games at night next spring. The games are April 1 and April 5 at Cocoa, Fla., training base of the Houston Astros.

TO BUY, SELL OR TRADE
DIAL
HI 3-5486

LES FRANCIS 'OK' CORRAL!

OK

1963 BEL AIR
4 Door Sedan, Two Tone, Power Glide, Factory Air, & Heater, Tinted Glass, WW Tires Radio, Locally Owned.
A Good Buy At $1595

IDEAL SECOND OR WORK CARS

1957 PLYMOUTH
Extra Clean, Lots of Miles Left $395

1958 DODGE Coronet
2 Door Hardtop, one owner Low Milage $495

PLUS SEVERAL OTHERS TO CHOOSE FROM
Les Francis Chevrolet Co.
25th. & Ave. H Phone HI 3-5456

Extra Clean Used Cars
1963 IMPALA CHEVY 4 Door, Loaded
1960 OLDS SUPER 88 Loaded
1960 T-BIRD Loaded
1963 OLDS Loaded
1961 CADILLAC 60 Special
DENSON'S USED CARS
300 East Highway Phone HI 3-3912

28 SHARP CARS
Yes - 28 Sharp cars to choose from! We have added 9 more cars to our stock. A wide selection, so we have just what you might want. Come by and see our cars.
To better serve you Ford Caperton will be added to our sales staff starting today.
A DOLLAR'S PROFIT LOOKS GOOD TO US!
SNYDER MOTOR SALES
610 East Highway — Next To Sears
PHONE HI 3-3981 — DAY or NIGHT

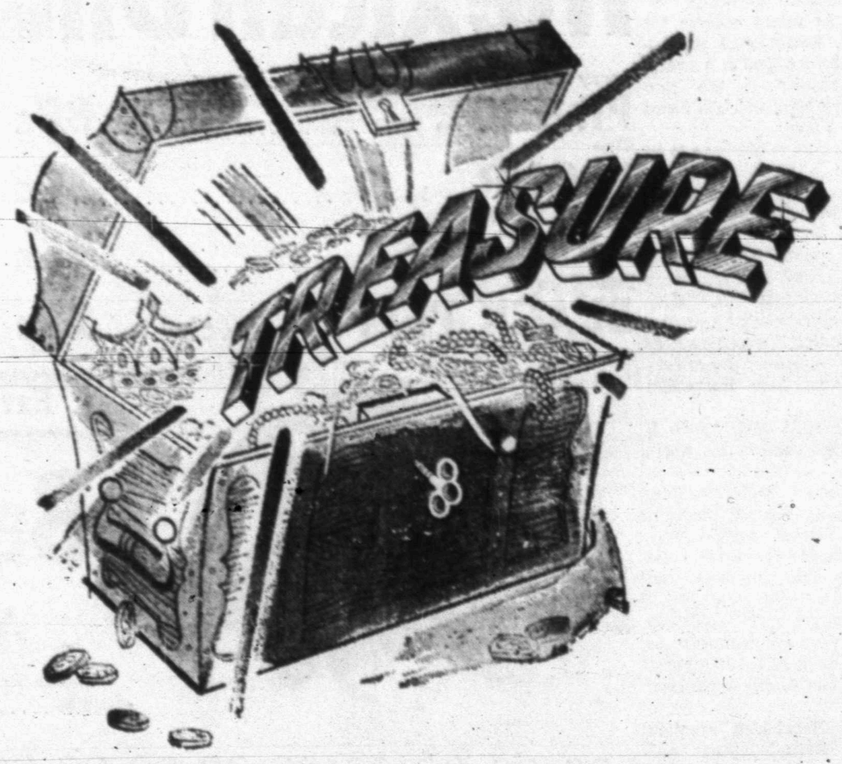

A Treasure For YOU

Your Treasure Will Be The Reading Pleasure Received By The Whole Family From The BIG Newspaper Bargain That Will Be Delivered To Your Home Each Day.

Call HI 3-5486

Circulation Dept. & Your Treasure In Reading Will Begin.

PIGGLY WIGGLY IS "BRAND CONSCIOUS"

S&H GREEN STAMPS

...BEST VARIETY.....
....LOWEST PRICES!

These Prices Good Feb. 8, 9, 1966 In Snyder, Texas. We Reserve The Right To Limit Quantities!

Sunlight, Fully Guaranteed
FLOUR 5 Lb. Bag 39c

Star Fire
LUNCHEON MEAT 12 Oz. Can 39c

Ellis Beef
TAMALES No. 300 Can ..... 5 For 1.00

Good N Rich, Instant
POTATOES 7 Oz. Box 19c

Borden
COTTAGE CHEESE 2-Lb. Ctn. 49c

Tom Scott
MIXED NUTS 13 Oz. Can 49c

DETERGENT Bold Heavy Duty Giant Box . . 73c

TOMATO JUICE

Stokely Fancy, 46 Oz. Can ..... 25¢

HEALTH AND BEAUTY AIDS!

TOOTHPASTE Colgate, 5c Off Label King Size Tube .. 49c

Colgate, Aerosol Can, Reg. $1.49 Value
Deodorant Fam. Size 88c

Halo, Giant Size Bottle
Creme Rinse 66c

Colgate 100, Medium Size Bottle
Mouthwash 57c

Mirro Teflon, Reg. $1.99, 2 Qt. Size
Sauce Pan 1.49

Ellis, With Beans
CHILI 24 Oz. Can 39c

TEX-SUN 100% COTTON BROWN
GLOVES
3 PAIR 59c

FRESH PIGGLY WIGGLY PRODUCE!

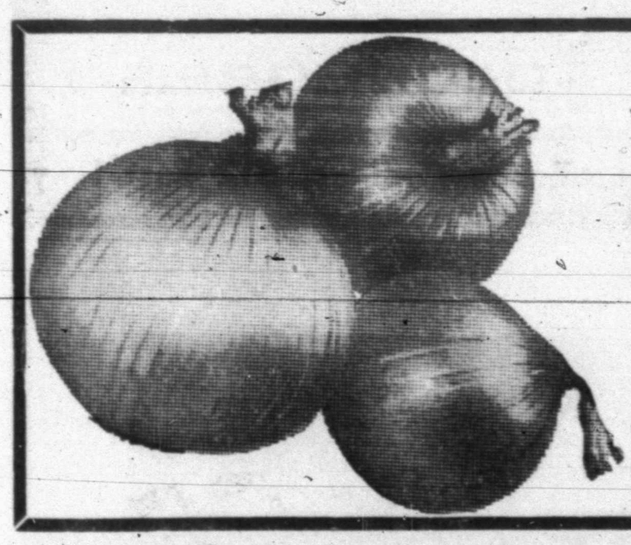

Yellow, U.S. No. 1, Mild
ONIONS Lb. 5c

ORANGES Texas Sweet And Juicy Pound 7½c

Get These Other Extras At Piggly Wiggly!
Egg Plants, Pineapple and Hot House Tomatoes

Piggly Wiggly Meats! Finest Quality In Town!

PICNICS Decker's Whole Smoked Lb. 39c

BABY BEEF LIVER Sliced Lb. 39c

Blue Morrow, All Pork Lb.
SAUSAGE 79c

Thunderbolt Chunkers
Shrimp Breaded 2 Lb. Pkg. ... 1.59

Icelandic Haddock or Catfish, Breaded
Fish Steaks 12 Oz. Pkg. 49c

Extra Lean, 100% All Heavy Beef, Dated To Assure Freshness
Ground Beef 2 Lb. Pkg. 79c

USDA Choice, Aged Heavy Beef, Valu-Trimmed
Sirloin Steak Lb. 89c

USDA Choice Beef, Boneless, No Waste
Rib Steak Lb. 79c

Major Brand, Sliced Beef, Chopped Ham, Corned Beef or Cooked Pastrami
Lunch Meat 3½ Oz. 39c

MED. EGGS

Ideal Grade A, Dozen ..... 47¢

FROZEN FOODS!

Sparetime, Beef, Chicken, Turkey
MEAT PIES 3 6 Oz. Pkgs. 39c

Gandy's Ass'd. Flavors
MELLORINE 3 ½ Gal Ctns. 1.00

Chopped, Seabrook
BROCCOLI 5 10 Oz. Pkgs. 1.00

Swanson, T.V., All Varieties
DINNERS Each 59c

M.G.A., Sliced
Mushrooms 2 Oz. Can 25c

Ideal
Dog Food 2 No. 1 Cans 35c

Blackburn's, Waffle
Syrup 32 Oz. Bottle 39c

Supreme, 11 Oz. Box
Vanilla Wafers 37c

Van Camp's, No. ½ Can
Vienna Sausage 25c

Chef Boy-Ar-Dee, w/Meat, 18¾ Oz. Can
Spaghetti Dinner 51c

Betty Crocker, Layer Cake, Asst Flavors
Cake Mixes 20 Oz. Box 41c

Blue Bonnet, 2c off Label
Margarine 1-Lb. Pkg. 29c

FREE!

5 books of S & H Green Stamps! Each day 5 books of S&H Green Stamps will be given away. "5" books from your PIGGLY WIGGLY STORE In Snyder. Someone wins 5 books of stamps daily. Your register slips good for one days drawing. Nothing to buy! Register each day! We will notify winner by telephone or Western Union.

DOUBLE S&H GREEN STAMPS EVERY WEDNESDAY WITH $2.50 PURCHASE OR MORE!

COLORED OLEO

Elgin Colored 2 1-Lb. Pkgs. 29c

DEODORIZER Florient 7 Oz. Can 59c

DETERGENT All Laundry Liquid, 10c off Label, Qt. Btl. 75c

Lowest Prices . . . Greatest Variety . . . always at . . .

Piggly Wiggly

AT TEACHERS SESSION — Charles B. Hamilton of the Texas State Teachers Association professional staff, right, addressed members of the Scurry TSTA unit Monday night. At left is Charles Anderson, president of the Snyder Classroom Teachers Association, and at center is Virginia Grove, president of the Scurry TSTA unit.

OFFICERS ELECTED

Teachers Hear TSTA Staffer

Members of the Scurry County unit of the Texas State Teachers Association last night heard an address by a member of the TSTA professional staff and elected new officers.

Charles B. Hamilton of Austin, assistant director of Field Operations for TSTA, spoke to the group on the subject, "Why You Should be Proud To Be A Stockholder in the Texas State Teachers Association."

He cited progress made by the organization, which now has exceeded 100,000 in membership.

"The main purpose of TSTA is to promote progress of education in Texas," Hamilton declared.

He said the organization has a vital interest and concern for educational welfare of almost three million Texas children; for institutions of higher learning, and for 125,000 teachers in the Texas public schools.

TSTA was successful in its request to the 59th legislature in obtaining an average of $500 increase in teachers salaries, to bring the average to approximately $6,000. However, Hamilton pointed out that the national average is $6,500 and TSTA intends to ask the legislature to put Texas at least on the national average in 1967 and thereafter.

In the local TSTA unit's business session which followed the program, June McGlaun was elected president. She will succeed Virginia Grove.

Other officers elected were Gerald Gafford, first vice president; Margie McNair, second vice president; Francene Allen, third vice president; Donna Stehley, secretary, and Gene Williams, treasurer.

Delegates to represent the local unit at the TSTA District IV meeting in Midland on March 4, will include the new officers along with Madeline Taylor, Virginia Grove, Fred Beard, Jerry Pickens and Georgene Galloway.

Entertainment on the Monday night program featured the Snyder High School Stage Band, under direction of Melvin Montgomery.

HOSPITAL NOTES

Rev.: Miller Robinson

ADMISSIONS: Jimmie Mae Cain, Rt. 3; Ned Underwood, Rt 1; Mary Cargile 2504 Thirty-seventh; Rollo M. Casey Jr., 2910 Ave. C; Vera Mae High 2010 Ave. K; Lawrence Barnes, Rt. 3; Ross Riley, 4406 Ave. R; W. P. Lewallen, 316 Twenty-ninth; Joyce Elliott, 2912 Ave. S; Rosa Alarcon, 2501 Ave. N.

DISMISSALS: Mrs. Sam Casey and baby boy, Patsy Ellington, Ida Mae Callis, Elmer Lindley, William Engler.

Barnes Asks State Funds Be Used

DALLAS (AP) — Speaker Ben Barnes of the Texas House of Representatives says state funds must be used to help Trinity River development.

Barnes spoke here Monday at the opening of the 58th annual national meeting of the American Institute of Chemical Engineers.

"We cannot examine the needs of the Trinity nor its potentialities," the young speaker said, "except in terms of the needs of potentialities of all Texas."

Texans cannot afford to wait for federal or local funds to handle the job, he added.

"The Trinity cannot be developed in isolation" Barnes continued. "Politically, economically, socially and physically, the future of this basin is bound up with the state's future.

"By the same token all the state shares," he went on, "in the wealth of the great cities in this area and in the contribution which they make to the viability of the state's economy."

Explaining seriousness of the water problems of the future to the electorate is a huge task, he said.

The benefits are unquestioned, he said; and the costs extremely high. Therefore careful study of alternative plans must be made "so that the selected course is based on informed judgment and not upon pride of region, nor upon ignorance."

Reds Flee After Vowing To Stay

AN LAO VALLEY, Viet Nam (AP) — American air cavalrymen, U.S. Marines and South Vietnamese airborne troopers captured An Lao Valley today. The Viet Cong defending it had fled—something they had vowed they would never do.

The three elements in this big operation 700 miles northeast of Saigon made physical contact, scoured the valley—which is 15 miles long and about four miles wide — and took absolute control.

Patrols went into the hills flanking the valley and found Viet Cong hideouts but even the hillsides were free of the insurgents.

Villagers in the valley said the Viet Cong pulled out Sunday after telling them "we will never leave."

This was a valley Vietnamese government troops assaulted 15 months ago, but never penetrated. They got punished heavily and decided it was untakeable.

The operation, involving thousands of men, had a bad break at the start. The weather was miserable with such low clouds, fog and rain that the troops had to wait two days to be sure of landing zones.

This apparently gave the Viet Cong the notice they needed to skip out.

What this means, in a sector they thought they owned, is anybody's guess.

It could mean a lot, if the government sends in occupying cadres. The military forces which took the place have no intention of staying in it, of course, for that is not their mission.

MARKETS

FORT WORTH (AP) — Cattle 1,200; calves 450; choice steers 26.30; good 24.80-25.60, standard and good 22.00-24.20; good and choice heifers 24.20-24.90; good 23.00-24.20, standard 22.00-22.50; cows 16.50-17.25; bulls 22.00; good calves 24.00-25.40; standard 22.90-24.10; choice feeder steers 24.50-26.10.

Hogs 100; U.S. 1-3 185-245 lb 27.50-28.00; 1-2 206 lbs 28.25; 2-3 250-275 lbs 25.50-27.00; U.S. 1-2 62 lb feeder pigs 25.00.

Sheep 150; good and choice wooled lambs 27.00-28.00; good shorn lambs and mixed wooled and shorn 23.00-25.00; good wooled aged wethers 15.00; ewes 8.50, shorn 7.50.

NEW YORK (AP)—No trading developed in cotton by noon today. Bids: March 28.00, May 29.15 bid, July 26.65.

Associated Press Stock Averages

	Indust	Rails	Util	60 Stocks
Previous day	531.3	205.9	166.9	366.2
Week ago	526.3	204.5	166.2	363.3
Month ago	532.2	201.7	169.8	365.9
Year ago	485.6	172.9	174.9	336.6
1965-66 high	537.9	208.5	178.2	369.7

NY Race Eyed As Trend Test

NEW YORK (AP) — The candidates are largely unknown, the issues are few, and the outcome is a toss-up, but national political leaders nevertheless are watching today to see who will take Republican Mayor John V. Lindsay's place in Congress.

Orin Lehman, 46, a Democrat, and Theodore Kupferman, 45, a Republican, are the leading candidates to serve the remaining 11 months of Lindsay's term.

A third candidate, Jeffrey St. John, 35, is given practically no chance of an upset. He is a Conservative party candidate in a district that has favored liberals.

While the campaign was waged only mildly and produced no burning issues, many political observers view the outcome as a possible indication of how the parties may fare nationally in this fall's congressional elections. Some feel it may be a test of President Johnson's policies.

Between 65,000 and 95,000 voters of Manhattan's wealthy "silk stocking" 17th Congressional District are expected to cast ballots. The district, which embraces the East Side and part of Greenwich Village, is 3-2 Democratic but has not elected a Democratic representative since 1937. It has 215,000 registered voters, many of them independents.

Both leading candidates appeared to be in substantial agreement with Johnson on the key issues of Viet Nam that dominated the month-long campaign. Neither contender advocates United States withdrawal from Viet Nam, but both believe that Washington should press harder for negotiations and leave as soon as a "democratic" Viet Nam can be guaranteed.

On the other hand, St. John dubbed Lehman and Kupferman "the peace twins" and called for victory in Viet Nam. In an unusual propaganda proposal, he advocated that the United States bomb Red China with bread — "Lyndon's loaves" as he called them.

Vice President Hubert H. Humphrey and Sen. Robert F. Kennedy, D-N.Y., both have endorsed Lehman, a grandnephew of Herbert Lehman, the late Democratic governor and senator. Lehman, who walks on an artificial leg with crutches as a result of World War II wounds, also has the backing of the Central Labor Council.

Kupferman, a city councilman and law partner of Lindsay's former campaign manager, Deputy Mayor Robert Price, received campaign help from Sen. Jacob K. Javits, R-N.Y., and endorsement only from Mayor Lindsay, who had pledged to be "non-partisan."

Although President Johnson swept the 17th District by 90,000 votes in 1964, Lindsay piled up a huge GOP plurality in winning the congressional seat. Lindsay was elected mayor of New York last fall and took over Jan. 1.

What would happen if everybody caught Olds 88 Swing Fever?

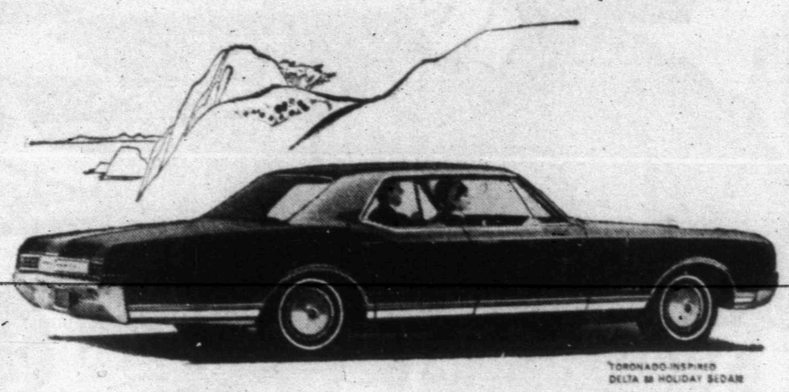

Mass happiness.

You may not be immune to Olds 88 Swing Fever (few folks are). But that's okay. Your Olds Dealer has a wonderful new cure: A Rocket Action Olds 88! And the choice of prescription is yours: Elegant new Delta 88 . . . action-packed new Dynamic . . . low-priced Jetstar. All Rocket powered . . . all Olds styled . . . and all priced to make waiting for spring downright foolhardy. Feel your temperature rising? That's Swing Fever. Quick! Head for your Oldsmobile Dealer's . . . open your mouth and say "yeah!" LOOK TO OLDS FOR THE NEW!

YIELD

OLDS 88 SWING FEVER IS SWEEPING THE COUNTRY!

STEP OUT FRONT ... in a Rocket Action Car!

OLDSMOBILE BY GM

Galloway Oldsmobile-Cadillac, 312 East Hwy.

WHITFIELD'S

HIGHLAND SHOPPING CENTER

Money Saving Values

COMPLETE ASSORTMENT VALENTINES,

VALENTINE CANDIES and VALENTINE PARTY NEEDS

Plastic Drapes — Reg. $1.00 — 54c

NAPKINS — Embossed 250 Count — 37c

Cannon Wash Cloths — Reg. 22c Each Save 32c — 6 FOR $1.00

Plastic Water Glasses — Assorted Colors 14 Oz. — 10c

9 Inch Purex Pie Plate — Reg. 49c — 2 FOR 77c

Lydia Grey Toilet Tissue — 10 Rolls 66c

Candy Bars — Mars, Snickers, Clarks, O'Henry — Reg. 15c — 9c

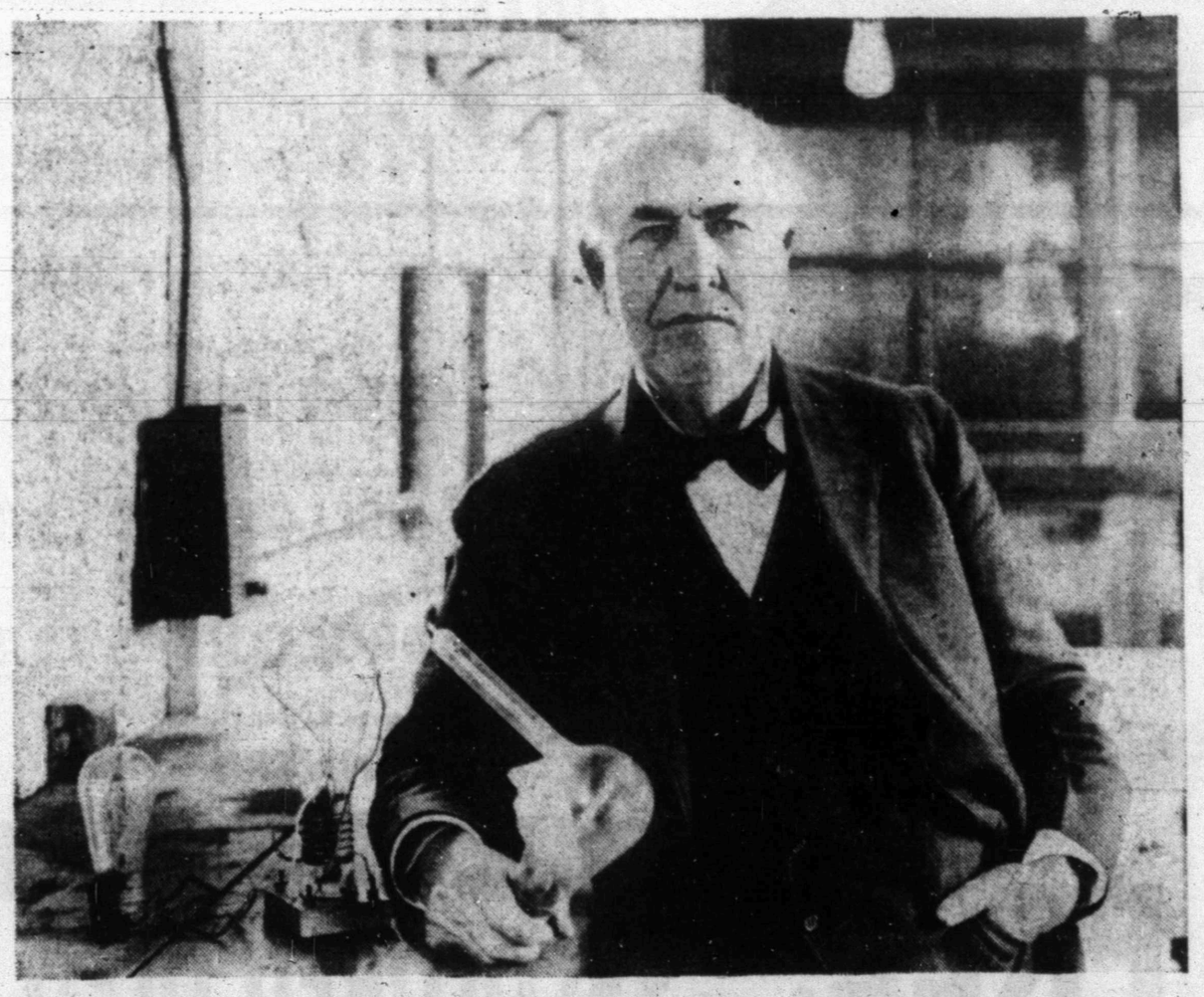

He invented a better way of living...electrical living!

Thomas A. Edison, whose birthdate each year signals the observance of National Electrical Week, brought electricity out of the laboratory and into practical use for the benefit of mankind. His invention of the first practical incandescent lamp, and his many other inventions in the field of electric power generation and distribution, created a new way of life and a new industry. Edison foresaw great things for electricity and for the electric industry he founded. And today business-managed electric companies, like Texas Electric Service Company, are making his vision come true . . . constantly planning, building and working to provide more and better electric service . . . for continued progress and for better living.

ELECTRICITY MAKES A WORLD OF DIFFERENCE

NATIONAL ELECTRICAL WEEK FEBRUARY 6-12

TEXAS ELECTRIC SERVICE COMPANY

H. F. CLARK, Manager HI 3-5461