MICROFILM CENTER
P.O. BOX 45436
DALLAS, TX 75235

THE SNYDER DAILY NE

VOL. [illegible] NO. 275 SNYDER, TEXAS (79549) TUES., MAR. 30, 1982 16 PAG

Pinpoint Landing...

Columbia Back On Earth

WHITE SANDS MISSILE RANGE, N.M. (AP) — The space shuttle Columbia returned home to a calm harbor today, diving through Earth atmosphere to a pinpoint landing on the sparkling desert sands of Northrup Strip.

A day late, but none the worse for wear.

"This is really a great flying machine," Jack R. Lousma said as he flew hypersonic over southern California en route over three states to this supersecret military base.

At touchdown, the nose rose a bit and then settled smoothly on the gypsum floor.

With Lousma in command and C. Gordon Fullerton beside him, the winged shuttle slapped wheels to sand at 9:05 a.m., mountain time. Monday, Columbia was blocked from landing here by a fierce sandstorm.

Today, the air was clear, winds calm, spirits high. Approach was accompanied by a pair of dull sonic booms.

For Lousma and Fullerton it was a perfect ending for Columbia's next-to-last test flight. For eight days they had put the craft to its most rigorous tests and, except for nagging technical problems, it responded beautifully.

The spaceship settled onto runway 17, a seven-mile strip laid out in a barren-but-beautiful desert setting. The astronauts had no trouble spotting their target from the air — 100 square miles of white gypsum surrounding the landing zone. The spaceship swung right over a nearby mountain range and settled with a gentle thump.

Mission Control said, "Welcome home. That was a beautiful job," and the Houston descent team erupted in applause.

Because of the possibility of continuing high winds, Mission Control had maintained an option to order another "wave off" and direct the ship to an alternate landing on a concrete runway at the Kennedy Space Center in Cape Canaveral, Fla.

"A little bumpy at Mach 2," said Lousma as the ship was traveling twice the speed of sound in the sky above Truth or Consequences, N.M.

At decision time, NASA officials determined that New Mexico landing conditions were very acceptable and Lousma and Fullerton were given the green light to land.

"A nice solid burn," commander Jack Lousma said after firing the shuttle engines. "Columbia now committed to deorbit," confirmed Mission Control. "Have a good one," said capsule communicator Steve Nagel.

Columbia had been in space for 130 orbits — 8 days — its longest mission by far.

A second-day crowd of less than 10,000 people, closely watched by Army troops, gathered in the desert to watch the ship come in.

A desert sandstorm blocked Monday's scheduled landing. Gusty winds still buffeted the air above the site today, but conditions were considered safe and NASA rejected its own suggestion that Columbia might be sent to a back-up site, the concrete runway at the Kennedy Space Center in Florida.

The firing of twin maneuvering engines took place at 8:13 a.m. MST and forced Columbia from its orbit. The ship then began its hour-long descent from 140 miles high.

The burn came as the shuttle sailed high above the west coast of Australia and began the world's only reflyable spaceship third return from orbit in less than a year.

The burn came as the shuttle sailed high above the west coast of Australia and began the world's only reflyable spaceship's third return from orbit in less than a year. Columbia had been in space for 8 days, its longest mission by far.

Lousma and Fullerton were flying backwards, in position for the rockets in the spacecraft tail to brake their 17,495-mph speed by 184 mph.

Four minutes after ignition they were turned Columbia's nose forward and began to feel the buildup of atmospheric gravity pressure on the vehicle.

The shuttle, plunging ever closer to Earth, her speed declining and heat building up, would take a course that would take it north of Australia, over the Pacific north of Hawaii, across the California coast above Los Angeles and on a supersonic dive across Arizona and New Mexico into White Sands.

Conditions on the crisscrossing Northrup Strip runways were "much better today than yesterday," said a Mission Control spokesman.

DOCTORS HONORED--Cogdell Memorial Hospital honored its doctors with a reception today in honor of Doctors' Day. Several doctors took part in the event including, from left, Dr. J. W. O'Banion., Jr., Dr. James W. Howell, Dr. W. B. McSpadden and Dr. Shashi Rao. The day of honor is an annual event designated by the Texas Hospital Association. (SDN Staff Photo)

For United States. . .

Elections Strengthen Policy In El Salvador

WASHINGTON (AP) — Elated State Department officials say the heavy turnout in El Salvador's elections weakens the case of administration critics who have been urging negotiations between the government and leftist rebels.

The officials, speaking on the condition their names not be used, said they are hopeful the ruling Christian Democratic Party will be able to form a coalition government with Democratic Action, the most moderate of the four opposition parties which competed in Sunday's election.

"That would be ideal," said one official.

The alternative to a Christian Democrat-Democratic Action alliance appeared to be a coalition of rightist parties led by retired Maj. Roberto d'Aubuisson of the National Republican Alliance.

According to the official, a small turnout Sunday would have indicated broad-based support for the leftist guerrilla movement and seriously undercut American policy.

He said it would have strengthened the hand of congressional and foreign critics who believe the only road to peace in El Salvador is formation of a national unity government in which the insurgents would participate.

The ruling military-civilian junta, led by Christian Democrat President Jose Napolean Duarte with strong Reagan administration support, has rejected that approach on grounds that it would give the guerrillas a share of power they have been unable to win on the battlefield.

A light turnout, the official said, also would have improved the bargaining position of congressmen favoring an end to U.S. military aid to El Salvador. A key House subcommittee has been almost equally divided on that proposal and postponed a vote on it earlier this month following a strong administration lobbying effort.

The turnout "exceeded our wildest expectations," one official said. The administration had been bracing itself for a turnout of perhaps 30 percent, but the actual number was well over twice that. Incomplete returns indicated more than 1 million Salvadorans went to the polls, out of an estimated 1.5 million who were eligible.

Secretary of State Alexander M. Haig Jr. made his first-ever appearance at the State Department's regular noon briefing Monday to hail the "civic responsibility" of the Salvadorans.

Haig praised the "awesome courage" of Salvadoran voters who, he said, defied guerrilla threats and dealt the rebels an "undeniable repudiation."

Although the makeup of the new government is not yet determined, Haig made clear he believes it should continue the reform program of the existing regime and seek reconciliation with guerrillas who are willing to lay down their arms.

Absentee Vote Period Ends For Elections

Absentee voting ends at 5 p. m. today for elections scheduled Saturday, April 3.

Voters will elect city officials, public school trustees and trustees for the Scurry County Junior College District. However there are no contested races for any of the positions on Saturday's ballot.

The greatest demand for absentee ballots was reported at city hall and the interest is focused on a proposal to legalize bingo. The bingo issue is being presented to voters residing inside the city limits of Snyder in response to a petition filed several weeks ago.

The city also has an unofficial referendum on a proposal for development of Line Park.

Voting places Saturday will be at city hall for the city ballots, which will include city council, mayor, bingo and Line Park. Also, city hall is the polling place for the Snyder School District Trustees. Ira and Hermleigh will hold trustee elections at their schools. Ballots for the junior college district trustees will be cast at the site of all three public school elections.

Budget Committee Set To Rewrite Document

WASHINGTON (AP) — The Republican-controlled Senate Budget Committee is ready to ignore President Reagan's tough stand on the fundamentals of his unpopular budget and rewrite the red-ink spending plan if Senate GOP leaders give the signal to proceed.

The panel was scheduled to meet today to begin drafting an alternative to Reagan's fiscal 1983 spending recommendations. At least five committee members have their own plans to trim the record deficits projected in the president's budget.

However, Senate Majority Leader Howard H. Baker Jr. of Tennessee and other top Senate Republicans were meeting prior to the committee session to consider whether the panel should proceed with its deliberations.

The Republicans would be reluctant to move ahead and break with the White House if they felt the president had shown any willingness to compromise.

White House Chief of Staff James A. Baker III has been holding private talks on the budget with senior House Democrats, but it is unclear whether any significant progress is being made.

Tu[redacted]y

Aim At Drunken Drivers

WASHINGTON (AP) — Tough mandatory penalties for drunken driving are being proposed by the Senate Commerce Committee, which has approved a bill that would financially reward states if they adopt a set of stringent standards.

All first-time offenders who fail a chemical sobriety test automatically would lose their driver licenses for 90 days. If convicted of drunken driving twice within five years a driver would get a mandatory jail term of at least 48 hours.

Freeway Explosion

HOUSTON (AP) — A 30-second delay allowed motorists along a congested freeway to get out of the way before a gasoline tanker sideswiped by a gravel truck exploded, authorities say.

Police Officer Winston J. Rawlins, who was issuing a traffic ticket along the side of the freeway Monday, was struck by the gravel truck and died under the fiery wreckage, authorities said.

The SDN Column

Gov. Bill Clements said the other day that a "ripple effect" of the recession was being felt in Texas, and some reports locally tended to confirm that observation.

There has been an increased flow of people from other states, mostly from the north, looking for jobs, and some have been showing up here in Snyder,

Their greatest handicap is that they know little or nothing about the oil field.

Anyway, the resumption of part-time service by the Texas Employment Commission here appears to be timely, and local interests hope that eventually a full-time TEC office will be re-opened here.

★ ★ ★

We mentioned earlier about Brad Maule appearing on the American Movie Awards program on NBC television as a replacement for somone who had to cancel, and now we have received more information that makes Brad's appearance seem truly amazing.

Andy Gibbs was scheduled to sing the song that was up for the award as best of the year, but he called one hour before show time to say that he could not come to the show. Someone recalled hearing Brad sing the song and he was called for a hurry-up performance. He appeared on stage in a tux in less than an hour and his performance got an enthusiastic response.

Brad got his first taste of the stage while a student in Snyder High School. Later he attended West Texas State University and appeared two years in the cast of the musical drama, "Texas," in Palo Duro State Park.

★ ★ ★

We like the story about the youmg married woman who hired a new maid. She wanted the maid to be pleased with her position.

"You'll have a very easy time of it here," explained the young woman, "because we have no children to annoy you."

"Oh," replied the maid, "I'm very fond of children, so don't go restricting yourself on my account."

★ ★ ★

The cactus patch philosopher says look ahead. If you could do it over again, chances are you would mess it up worse the second time.—WACIL McNAIR

WTC Schedules 6A UIL Events

Western Texas College will host University Interscholastic League events Wednesday and Saturday for schools in District 6A.

Included in the district are Aspermont, Blackwell, Hermleigh, Ira, Jayton, Loraine, McCaulley, Divide, Roby, Roscoe, Trent, Westbrook and Hobbs.

Events to be held on Wednesday are debate, ready writing and journalism. On Saturday, students will be competing in number sense, shorthand, calculator applications, science, spelling and plain writing, typewriting, prose reading, poetry interpretation, and informative and persuasive speaking.

DISTRICT MEETING—Registration was underway this morning at the Scurry County Coliseum for District II Texas Extension Homemakers Assn. meeting. The all day event, hosted by Scurry County EH clubs, included buzz groups, a salad luncheon, entertainment, and three workshops. In the picture above, Castro County EH members, Nell Ingram and Doris Lust, standing, are registering with the assistance of Virginia Drake and Blanche Murry of the Knapp club. (SDN Staff Photo)

Ask Us

Q.—If Bingo should be legalized here what type of organizations could hold bingo games?

A.—The enabling statute says "nonprofit organizations which hold certificates under the Texas Nonprofit Corporation Act" and exemptions from Internal Revenue Service and have been in existence at least three years; fraternal organizations engaged in charitable, benevolent and patriotic functions but not involved in politics; religious societies such as churches and synagogues organized for at least 10 years; veterans organizations chartered by Congress and organized to promote the interests of veterans and members of the armed forces; and volunteer fire departments who pay members only nominal compensation and use their money for charitable purposes. Licenses would be required from the State Comptroller of Public Accounts.

Partial Service Resumed By TEC

Partial service was resumed in Snyder by the Texas Employment Commission this morning.

Facilities are being provided on a temporary basis by the Snyder Chamber of Commerce for TEC to use on Tuesdays and Thursdays.

The TEC closed its office here last December when it was announced that budget cuts required reductions in service. The Sweetwater TEC office was closed in Janaury, but it was re-opened recently when additional funds became available. The part-time service is being pro-vided here through the Sweetwater office, which plans to have a representative from its staff here two days each week.

The service here involves only placements and referrals. Persons who wish to file unemployment compensation claims must go to the office in Sweetwater.

There was considerable traffic and a number of telephone calls this morning at the temporary office in the chamber building.

WEATHER

SNYDER TEMPERATURES: High Monday, 68 degrees; low, 44 degrees; reading at 7 a. m. today, 47 degrees; precipitation, none; total precipitation for 1982 to date, 1.83.

WEST TEXAS: Fair most sections except southeast through Wednesday. Windy Panhandle today. Partly cloudy this afternoon through Wednesday. Continued warm afternoons and mild at night. Highs mid 60s north to upper 70s south and near 90 Big Bend valleys. Lows mid 30s north to near 50 south.

New Treatment Available Now

DAYTONA BEACH, Fla. (AP) — A new multi-drug treatment for Hodgkin's disease greatly improves survival chances for people suffering from the worst form of the cancer, even among patients who are resistant to present chemotherapy, a researcher says.

In the most advanced stage of the disease, when cancer is spread throughout the body, doctors are seeing 95 percent cancer-free remission after three years when the new drugs are used in combination with standard chemotherapy, said Dr. Gianni Bonadonna on Monday.

Bonadonna, a prominent drug researcher from the National Cancer Institute of Italy, said this compares with 73 percent remission in patients on the older drug regimen alone for the same time.

He said the new drug regimen is effective alone in resistant patients, and even more so with standard chemotherapy.

HARLEY BYNUM
Photography
573-4190

FOR HEART FUND—Susan Thomas, special events chairman for the Scurry County chapter of the American Heart Association, is shown presenting a $200 check to Dr. Ben Brock and George Gann for the Heart Association. Looking on at right is Gloria Shaw, Senior Center director. The money was raised through a dance sponored by the Senior Center on March 26. Brock is president of the Scurry County chapter and Gann is chairman of the 100 Heart Club.

Weekly Interest Rate Notice

First National Bank's Money Market Certificate of Deposit

Minimum Deposit:	$10,000
Interest Rate:	13.493%
Date Good:	March 30-April 5
Term:	182 day maturity
Commissions or Fees:	NONE

Your Deposits Are Now F.D.I.C. Insured Up To $100,000.

The interest rate on these special Money Market Certificates of Deposit is determined each Monday. The rate established at the time of issuance is applicable for the entire 182-day term of the certificate. Interest is paid at maturity and federal regulations prohibit the compounding of interest during the term of the deposit. Federal regulations also require a substantial interest penalty if funds are withdrawn prior to maturity.

30-Month Savings Certificate Current Rate	All Savers Certificate Current Rate
14.05%	10.16%
($500 Minimum Deposit)	1-Year Maturity ($500 Minimum Deposit)

FNB First National Bank
3610 College FDIC 573-4041

State Gives Up Fight To Have Monitor Fired

HOUSTON (AP) — State attorneys gave up efforts to have a team of federal monitors fired for allegedly stirring up trouble in Texas prisons and said they would work instead to resolve the dispute out of court.

Monday's surprise reversal came after two weeks of testimony into state allegations of misconduct by Special Master Nathan Vincent, and his complaints that Texas violated a court-order to abolish a system of inmate supervisors.

"We think we have resolved the matter internally," Rick Gray, executive assistant to Attorney General Mark White, told U.S. District Judge William Wayne Justice.

The judge recessed the hearing until April 15 and ordered both sides to negotiate their differences out of court.

Under ideal conditions, one pair of rats can breed a family of 15,000 after just one year.

Las Palmas Las Palmas Las Palmas Las Palmas Las
Mexican Food Nite
Wednesday Night
ALL THE DELICIOUS MEXICAN FOOD YOU CAN EAT For $3.85
Come One, Come All From 5 to 8:00 p.m.
THE BEST WAY TO BEAT INFLATION
Las Palmas
1703 College 573-8871
Las Palmas Las Palmas Las Palmas Las Palmas

at wit's end

by erma bombeck

A couple of years ago, advertisers took a good look at their mail campaigns and realized most of their correspondence was going from mailbox to trash without ever leaving the curb.

So they personalized it. Did it work?

You naive little fool, you. Do you honestly think I could toss a letter that began, "Dear Erma: You and Bill may just have won $100,000 in our annual Carpet Sweepstakes. Why don't you fill out the enclosed card and I will call on you to talk about your carpet needs and the over 100 prizes you may have won? Signed, Bonnie Sparkle."

It was years before I dared to believe that Bonnie was a two-ton computer programmed to read the phone book.

Ms. Madge Heit of Brooten, Minn., also got a little suspicious. She wrote recently that she received a "personal" letter from the publishers of a rather exclusive fashion magazine.

It began, "Dear Ms. Heit: Our compliments for being one of the best-dressed people in Brooten! For turning your place into a home that sizzles with decorating excitement. For giving parties that are the talk of the whole state of Minnesota. For getting the fun out of the fashionable living you do."

Well, the first thing Ms. Heit did was to check the envelope to see if she had opened someone else's mail by mistake.

"Imagine for a moment," she said, "that I live in a town of 600 people (mostly farmers) and you'll appreciate how thrilled I was to find that I am one of the best-dressed people there.

"My decorating that 'sizzles with excitement' must mean the roller skates in the living room and the wet beach towels on the organ.

"My 'parties' consist of popcorn and punch served to very high-class 15-and 11-year-olds. These are the 'talk of the whole state of Minnesota'? I had no idea their music was so loud."

The kicker is that Ms. Heit is only home on weekends. "I have a useless housekeeper and the kids act like animals all week," she said. "I find the whole thing insulting."

I don't know, Madge. With the kind of week I had, I'm ready to be lied to...even by a computer. How about forwarding your letter to me? I'll pay postage, deal?

Can't Order It From Catalog

CHICAGO (AP) — In two copies of Montgomery Ward's new spring-summer catalog there's an item that can't be ordered. You can't even get parts.

Tucked between pages 80 and 81 of the women's jeans section is a smiling photograph of 21-year-old Karen Witter of Long Beach, Calif. — Playboy magazine's Miss March centerfold.

She's not wearing jeans, or anything else except a tiny silver pendant.

The catalog and Playboy are printed at the same place — W.H. Hall Printing Co. of Chicago. The company declined comment on the mixup.

"Somebody apparently dropped a few of the centerfolds into a binding pocket as a prank — or possibly it was an accident," Ward's spokesman Charles Thorne said.

"About 6 million copies of the catalog were sent out," he said. "As far as we know, the centerfold appeared in only two of the catalogs."

The customers were both families from the Minneapolis-St. Paul area. and "when they notified our office there last week, a Ward's representative took another copy of the catalog and offered to exchange it for the, uh, other one."

THE SNYDER DAILY NEWS

Published each Sunday morning and each evening, except Saturday, by Snyder Publishing Co. Inc., at Snyder, Texas 79549.

Entered as second class matter at the post office at Snyder, Texas. Publication Number USPS611-520.

SUBSCRIPTION RATES: By carrier in Snyder, $3.97 per month.

By mail in Scurry and adjoining counties, one year $30.04, balance of Texas and all other states, $42.75.

Roy McQueen, Publisher
Wacil McNair, Editor
MEMBER OF THE ASSOCIATED PRESS

The Associated Press is exclusively entitled to use for republication all news dispatches in this newspaper and also local news published for republication of special dispatches.

NOW YOU CAN BUY MEAT BY THE PIECE, BY THE BUNDLE OR BY THE SIDE FROM OUR NEW RETAIL MEAT CASE
COME BY AND GIVE US A TRY — "YOU WILL LIKE IT"

USDA CHOICE HINDQUARTERS $1.49 LB.
YIELD 2 MOSTLY STEAKS

CUT-WRAPPED AND FROZEN FREE
GUARANTEED TENDER USDA CHOICE HEAVY BEEF
HALVES $1.15 lb.
15 LBS. FRYERS FREE WITH ½ BEEF
YIELD 3

ROUND STEAK	$2.29 LB.
T-BONE STEAK	$3.99 LB.
SIRLOIN STEAK	$2.79 LB.
CLUB STEAK	$2.39 LB.
CHUCK ROAST	$1.89 LB.
ARM ROAST Boneless	$1.98 LB.
PIKE'S PEAK ROAST	$2.29 LB.
RUMP ROAST Boneless	$2.49 LB.
GROUND BEEF (LEAN)	$1.59 LB.
PURE PORK SAUSAGE	$1.89 LB.

WE ACCEPT FOOD STAMPS

BOSTON HINDQUARTER $1.56 LB.
USDA CHOICE BEEF HALVES $1.29 LB. YIELD 2 MED. WT.

SNYDER FREEZER MEATS
3902 COLLEGE 573-9833

HOURS: MON.-FRI. 9 TO 6 SAT. 9 TO 5 CLOSED SUNDAYS

•ALL BEEF SOLD GROSS WEIGHT...
•ALL BEEF PRICED ACCORDING TO QUALITY!
•ALL BEEF GUARANTEED...IF YOU ARE NOT SATISFIED RETURN YOUR BEEF WITHIN 20 DAYS AND IT WILL BE REPLACED ON AMOUNT RETURNED.

COMMUNITY CALENDAR

TUESDAY

Alcoholics Anonymous, 1702 College Ave., closed meeting, 8 p.m. For information call 573-5972 or 573-6971.

Al-Anon, closed meeting, 1702 College Ave., 8 p.m. For more information call 573-5972.

WEDNESDAY

Sparkle City Squares, workshop, 8 p.m.

THURSDAY

Women's Tennis Association, tennis and lunch, Snyder Country Club, 9 a.m.

Snyder Garden Club; MAWC; hostesses, Mrs. S. L. Terry and Mrs. Homer Ray; 9:30 a.m.

Knapp Extension Homemakers Club; Knapp Community Center; Mrs. Jack Drake, hostess; Mr. and Mrs. Chic Hale, speakers; 9:30 a.m.

Newcomers Club, reorganization, Texas Electric Reddy Room, 10:30 a.m. All newcomers and old members welcome.

Hope for Tomorrow Weight Control class, community room of Snyder National Bank, 6:30 p.m. enrollment at 6 p.m.

Weight Watchers of West Texas, basement of First Presbyterian Church, 6:30 p.m. New members welcome and should register at 6 p.m.

Al-Anon, closed meeting, 3100 37th Street, Work Center Bldg., 8 p.m. For more information call 573-3892.

FRIDAY

Duplicate Bridge Club, Snyder Country Club, 1:30 p.m.

Alcoholics Anonymous, 1702 College. Ave., closed meeting, 8 p.m. For information call 573-5972 or 573-6971.

Al-Anon, closed meeting, 1702 College Ave., 8 p.m. For more information call 573-5972.

SATURDAY

People Without Partners, 42 at Inadale Community Center, 6:30 p.m.

Diamond M Museum, open from 1-4 p.m.

SUNDAY

Scurry County Museum will be open 1-5 p.m., WTC campus.

Duplicate Bridge Club, Snyder Country Club, 1:30 p.m.

Diamond M Museum, open from 1-4 p.m.

BRIDGE

Oswald Jacoby and Alan Sontag

Notable British play

NORTH 3-30-82
♠ J 3 2
♥ J 4 3
♦ A 9
♣ J 10 9 6 5

WEST
♠ Q 10 6 5 4
♥ - - - -
♦ J 7 4 2
♣ K Q 7 4

EAST
♠ A K 7
♥ 10 7
♦ K Q 10 6 5 3
♣ 3 2

SOUTH
♠ 9 8
♥ A K Q 9 8 6 5 2
♦ 8
♣ A 8

Vulnerable: Both
Dealer: East

West	North	East	South
		1♦	4♥
5♦	5♥	Dbl.	Pass
Pass	Pass		

Opening lead: ♣K

By Oswald Jacoby and Alan Sontag

Here is a hand from the finals of an important British tournament. Reported in "International Popular Bridge," it won the pairs for Jim Niblett and John Armstrong, who played and made the doubled contract.

There was nothing wrong with the North-South bidding. East was cold for five diamonds and five hearts could only be set one trick.

We can't say anything bad about the East-West bidding. When John jumped to four hearts he made it practically impossible for anyone but a real desperado to bid four spades. In fact, West did very well to find his five diamond bid.

However, West's play can well be described as an expert — or even a dub — at his worst.

West started by leading the king of clubs instead of the sensible deuce of diamonds. East played the three and Armstrong played his eight. Were clubs to break 3-3, a club continuation or a diamond shift would give John his contract with an overtrick.

West shifted to the deuce of diamonds.

South won in dummy, led a trump to his ace, cashed the ace of clubs, entered dummy by leading the five of hearts to the jack, led the jack of clubs and discarded a spade.

West was in with the queen and after something that might be described as thought led a second diamond. Curtains for the defense.

(NEWSPAPER ENTERPRISE ASSN.)

Whipped cream can be frozen in individual servings for later use.

B&PW PROGRAM—Monica Couto (center), foreign exchange student from Brazil, gave a slide presentation of her native land at the recent meeting of B&PW. Pictured with her are Clemy Andress (left), hostess, and Lee Weaver, president.

Exchange Student Speaks To B&PW

Clemy Andress was hostess for the dinner meeting of Business and Professional Women Mar. 23 at the Martha Ann Woman's Club. She chose an Easter theme for table decorations of colorful rabbits and plate favors were tiny baskets filled with miniature candy eggs.

Nellie Smith gave the club collect and Lee Weaver presented the guest speaker, Monica Couto, an appreciation gift and a picture of the occasion.

Miss Couto, foreign exchange student from Brazil, showed slides of her native country. She related that she plans to attend college next year in San Paulo, a city about three times the size of Abilene. She speaks fluent Poutuguese and is still trying to master English.

The Top Ten

Best-selling records of the week based on Cashbox magazine's nationwide survey:

1. "I Love Rock 'N' Roll," Joan Jett
2. "That Girl," Stevie Wonder
3. "Centerfold," J. Geils Band
4. "We Got The Beat," GoGo's
5. "Open Arms," Journey
6. "Make a Move On Me," Olivia Newton-John
7. "Pac-Man Fever," Buckner & Garcia
8. "Shake It Up," The Cars
9. "Main Theme 'Chariots Of Fire,'" Vangelis
10. "Key Largo," Bertie Higgins

The 90-foot-long blue whale is the world's largest animal. Believed to be the largest animals that ever lived, blue whales eat by straining small animals from the water through comb-shaped plates in their mouths.

BABY SHOWER—Mrs. Steve Talbott was honored with a baby shower Mar. 25 in the home of Mrs. Dwayne Richard, 2807 Denison. Other hostesses were Mmes. Mark Duke, John Greene, and Richard Stoker.

Meat Cutting Demonstration At WTC

Learning how to save money on the family food budget by cutting meat at home will be the topic of a demonstration scheduled for 7 o'clock tonight at the Scurry County Museum at Western Texas College.

Tommy Hester, butcher at Everybody's Thriftway, will give the demonstration. There is no charge for admission.

Beauty Digest

Hot delight

Here's a delicious low-calorie brew for those times when you need a lift. Combine 2 tablespoons carob powder, 1 tablespoon honey and half a cup of water in a medium saucepan. Bring to a boil, then reduce the heat and stir in 2 cups skim milk. Next, add half a teaspoon of vanilla extract, and pour the hot liquid into 2 mugs. Each steaming serving is a low 150 calories.

Kirsch Woven Woods
25% OFF
Snyder Drapery
573-6213
Nena Mitchell Owner
Downtown at 1905 25th

TRAVIS FLOWERS
1912 37th
573-9379

Ted Bigham Photography
573-3622

Pizza Pizza Pizza Pizza Pizza Pizza
TUESDAY NIGHT BUFFET
ALL THE PIZZA AND SALAD YOU CAN EAT
5:00 p.m. - 8:30 p.m.
ONLY $3.09
Pizza inn
912 25th 573-3542

new Tole Painting Classes
Beginner & Advanced
For more information call or come by
this n that
573-8103

LOOK BETTER—FEEL MORE CONFIDENT
Overweight? Tired of Fad Diets That Don't Work?
Can't Quit Smoking?
Drug or Alcohol Problems?
Other Problems?
HYPNOSIS MAY BE THE ANSWER FOR YOU!
Safe-Effective-Professionally Prescribed
LIVE LONGER AND MORE SUCCESSFULLY
By Appointment Only 573-9061 573-9761

OFFER GOOD
The Month Of April
Frame These Values!
1-8 x 10
2-5x7 2 Poses
8-Wallets
$49.95 Plus Tax
$65.00 Value
CALL FOR AN APPOINTMENT
PATRICK'S
COMPLETE PHOTO
1910 26th 573-5262

ATTENTION NEWCOMERS
Reorganization of Newcomers Club
Thursday, April 1
10:30
Texas Electric Reddy Room
All Newcomers and Old Members
WELCOME

INVENTORY CLEARANCE
MERCHANDISE LIMITED TO STOCK ON HAND
NO RAINCHECKS
Anthony's
C. R. ANTHONY CO.

Famous Maker
MEN'S WESTERN SHIRTS
Values to 26.00 16.88

Small Group
MEN'S SHOES & BOOTS
(Super saving if we have your size)

Men's Purr Suede
BLAZERS
•Western Style
•Blazer Style
•110.00 Values 88.88

Dan River
QUILTED BEDSPREADS
Twin Reg. 23.99 18.88
Full Reg. 27.99 21.88
Queen Reg. 34.99 28.88

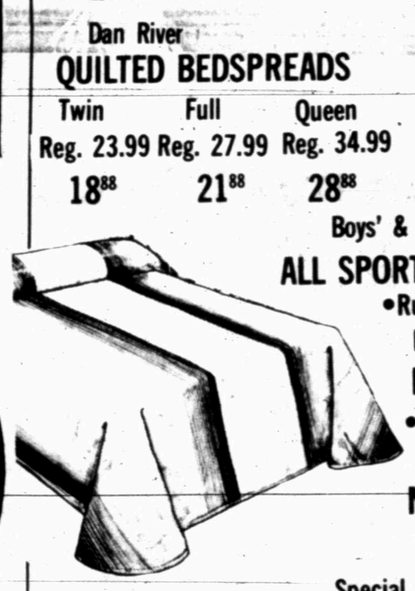

Boys' & Men's
ALL SPORT SHOES
•Rubber Cleats
Reg. 13.99
NOW 10.97
•Black & White
Reg. 14.99
NOW 11.97

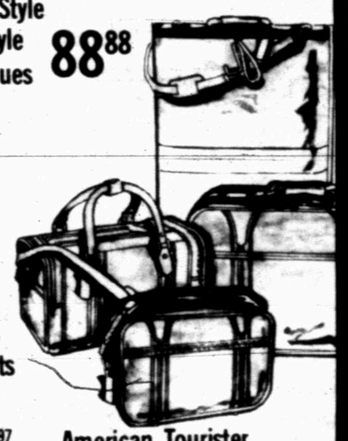

American Tourister
LUGGAGE
Excellent for Grads & Vacation
1/2 Price
No Layaways Please

Junior
SUSPENDER JEANS
Reg. 30.00 19.97

Special Group Girls'
SANDALS & LADIES SHOES REDUCED

Large Group
HANDBAGS
REDUCED TO CLEAR

Girls' 7-14
JEANS
7.97

Ladies
PANTIES
Briefs & Hip Hugger
•Asst. Colors
•100% Nylon
•Cotton Crotch
6 Pair 5.00

Lorraine
LONG GOWNS
Asst. Colors
Reg. 20.00
12.88

Big Thick
BATH TOWELS
4.88
2 For 8.97

Complete Stock
SIMPLICITY PATTERNS
$1.00 Ea.
or ½ price which ever is less

Junior & Missy
WESTERN SHIRTS
Long Sleeve
Values to 27.00
Asst. Styles 5.88

Men's Short Sleeve
SHIRTS
•KNIT
•SPORT
REDUCED TO
20% TO 50% off

Coats & Clark
SEWING THREAD & ZIPPERS
20¢ Each

Junior & Missy
CORDUROY JEANS
Levi's
ATB Values to 28.00 8.88

THE BORN LOSER

FRANK AND ERNEST

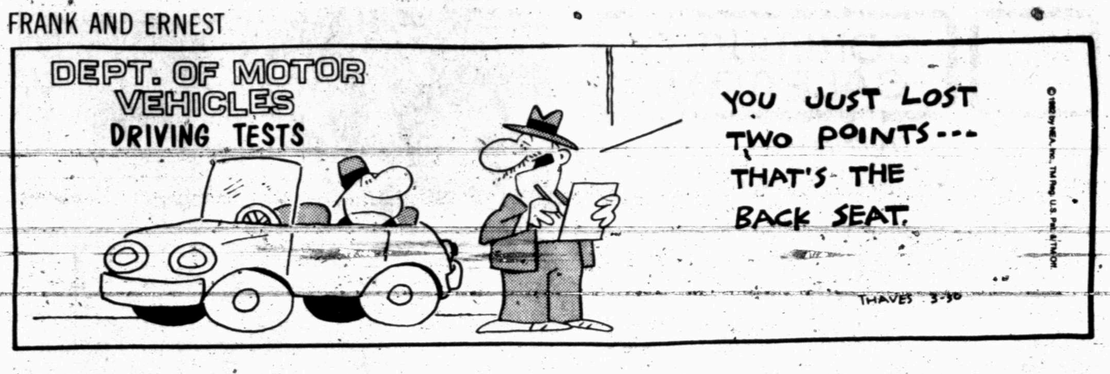

EEK AND MEEK

LEVY'S LAW

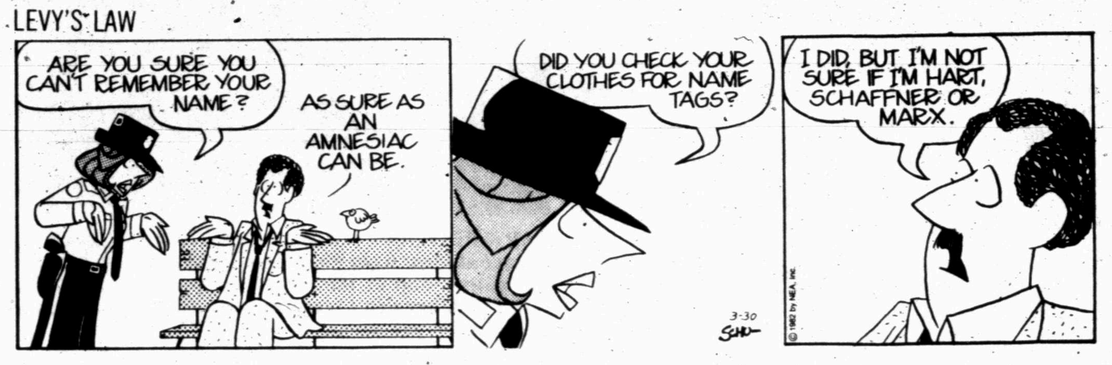

FLASH GORDON

WINTHROP

BUGS BUNNY

BARNEY GOOGLE AND SNUFFY SMITH

ALLEY OOP

FLETCHER'S LANDING

CAPTAIN EASY

KIT 'N' CARLYLE ™ by Larry Wright

SHORT RIBS

ACROSS

1 Wind indicator
5 Trucks
9 Basketball league (abbr.)
12 Mind
13 Doorway sign
14 Beldam
15 Note duration of
16 Produce
18 Eon
19 High plateau
20 Margarine
21 Sad-faced hound
23 Pilfer
24 Place
25 Water (pharm.)
28 South (Fr.)
29 Different
30 Prepared instrument
32 Emit vapor
34 Sloths
38 What person
41 Farm agency (abbr.)
42 Something remarkable (sl.)
43 Nest
45 Giggle
47 Spectators
48 Netlike fabric
50 Finished garment edge
51 Sole
53 Group of points
54 Allow
55 Dustbowl victim
56 Makes mad
57 Rather than (poetic)
58 Decipher
59 Abstract being

DOWN

1 Having sufferage
2 Mrs. Van Buren
3 Downfalls
4 Target center
5 Does no mental labor
6 Fires (sl.)
7 Actress Foch
8 Female saint (abbr.)
9 Cetacea
10 Boat (Fr.)
11 Ancient
17 Decay
19 Myself
22 Goes to court
23 Automotive society (abbr.)
26 Campus area
27 Incomparable
31 Imbecile
33 Day of week (abbr.)
35 Writers
36 Cons
37 Guess
38 Breakfast food
39 Asa
40 Over-adorned
44 Doctrine adherent (suffix)
46 That is (abbr.)
48 Resembling
49 Large continent
52 One in favor of
53 Equivocate

Answer to Previous Puzzle

	F	O	W	L	S		A	L	B	E	I	T
A	L	L	I	E	S		A	U	R	O	R	A
M	O	D	E	S	T		R	A	I	N	E	D
A	R	E	N	T		L	O	U	T			
S	A	N	E		S	I	N		O	K	A	Y
		R	E	I	N		U	N	I	T	E	
A	F	C		T	R	E	S	S		T	O	N
S	I	R		T	E	S	T	S		H	M	S
E	L	A	T	E		M	O	R	N			
A	L	M	A		S	A	W		A	C	E	S
		M	E	A	N		S	P	O	I	L	
A	B	L	E	S	T		C	H	A	S	S	E
F	E	I	S	T	Y		S	A	L	T	E	D
T	E	E	T	E	R		A	D	M	A	N	

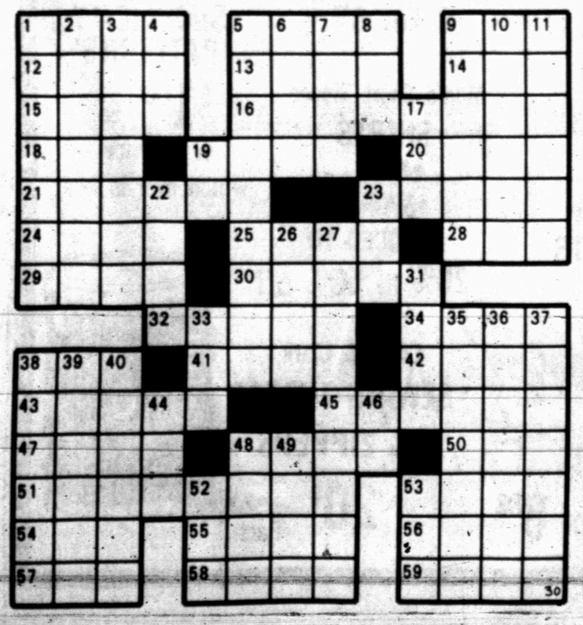

OUR BOARDING HOUSE with Major Hoople

BLONDIE

DENNIS THE MENACE

"HE LOOKS LIKE THE SAME KID... DIDN'T YOU SAY YOU WERE GONNA CHANGE HIM?"

HEALTH

Lawrence E. Lamb, M.D.

Don't fear occasional use

By Lawrence Lamb, M.D.

DEAR DR. LAMB — My 4-year-old son has a severe case of asthma. The attacks are usually triggered by a cold. He has had skin tests for allergies and all were negative. Our doctor has occasionally had us give him one-and-a-half tablets of Prednisone (5 mg size) four times a day. Is this drug harmful? Does it have any permanent effect on the body?

DEAR READER — The concern in using corticosterone in children is that regular use over an extended period of time may affect the pituitary-adrenal function and may stunt the child's growth. Intermittent dosage is not likely to do this. The occasional use during an acute attack as you have stated is not likely to be harmful in any way. It can often provide dramatic relief in such situations.

The use of corticosteriods in treating asthma is still controversial, particularly if used even in an adult as a continuous medication. Its use temporarily in acute attacks is common. Most doctors prefer to use other medicines for maintenance therapy or to prevent attacks. And if they do use it they usually use it in conjunction with other medicines.

Your son's illness is fairly typical. About 65 percent of asthmatics develop symptoms before age 5 and it is twice as common in males as in females. But probably fewer than one in five have severe asthmatic symptoms later in life.

A common cause for childhood asthma attacks is an underlying respiratory virus, just as you describe. This is not the allergic type asthma you often see in adults or older children. Adults sometimes have narrowed airways after a cold, apparently because of some degree of spasm. Antihistamines in the form of aerosols often provide relief in such cases.

I am sending you The Health Letter number 8-6, Asthma, which includes a section on exercise and asthma that may be of importance to you as your boy gets older. Others who want this issue can send 75 cents with a long, stamped, self-addressed envelope for it to me, in care of this newspaper, P.O. Box 1551, Radio City Station, New York, NY 10019.

DEAR DR. LAMB — Recently I heard that the reason middle-aged women who become pregnant run a higher risk of having a baby with a birth defect could be caused by weak sperm from an older middle-aged partner. Is this true? I am middle-aged and not yet married. I plan to marry a younger woman and have a family. What should I eat, or what vitamins should be taken to keep my sperm healthy and strong? Also could you send me a diet for a middle-aged (30-years-old) slender male?

DEAR READER — There is some truth in the story. About one in four babies born with Down syndrome are caused by abnormal chromosomes from the father's sperm. And regarding age, in recent years 90 percent of Down syndrome babies are born to mothers under 35.

Either male or female can have abnormal chromosomes in the ovum or sperm at any age. But I do not consider age 30 as middle-aged. I'm sure a lot of my readers don't either. Just eat a well-balanced diet. If you have bad eating habits you might supplement your diet with a single, all-purpose daily vitamin tablet that contains all the RDA for vitamins. Habits are important, too, particularly smoking and alcohol.

(NEWSPAPER ENTERPRISE ASSN.)

letter to editor

To The Daily News:

I came to Snyder in 1950 and have been very glad ever since that time that I did come here.

This county has been overwhelmingly blessed with a wealth of oil money which has been used wisely. Our elected officials to the school boards, our city officers and county commissioners courts through the years have shown wisdom in the use of funds entrusted to them, liberal enough to provide the best for our real needs, conservative enough to protect our tax dollars.

Now, about the Line Brothers Park proposal. I personally believe that we have one of the best public park facilities in the city and county that could be found in any other county in Texas having similar population, I am for progress and believe that there might be a need for more ball and-or soccer fields. However, for the most part, we are far ahead of most places in park facilities for our people. The question uppermost in my mind at this time is, does there a real need for this park as proposed exist? Has there been a survey or study made to determine the need.?

I would like to propose that a feasibility study be made for the use of these properties as follows: Said property to be used and designated as Line Parkway Drive. First, by constructing a street of proper width, starting at 30th Street where it intersects with Avenue Q along or near Deep Creek to intersect with 37th Street. Secondly, clean out Deep Creek and necessary places to facilitate the other areas for use as ball parks and-or soccer fields as the need arises.

Something of this nature could serve a two-fold purpose of providing certain park needs and surely relieve a lot of traffic pressure on College Avenue, both at 37th Street and 30th Street intersections. With the coming of the new Furr's Super Market at the intersection fo 30th and College, it should make a feasibility study of this proposal very timely.

Stanley Noah
2906 33rd St.

Road Work Costs Drop Dramatically

AUSTIN, Texas (AP) — Costs of Texas highway projects have dropped dramatically since a federal investigation into bid-rigging began two years ago, the Austin American-Statesman reported Monday.

The multi-state federal probe has resulted in 21 Texas road construction firms being accused of participating in schemes to pre-arrange bids on highway projects.

Although the number of bidders rose and road costs began dropping dramatically after the federal probe began, one highway department official said economic factors are the most likely reason for the decline.

U.S....

To Increase Counter Intelligence

WASHINGTON (AP) — The Reagan administration may propose making some scientists restrict access to their work as part of a plan to halt a "massive Soviet effort to learn about U.S. technology, a top CIA official has told Congress.

Adm. Bobby Inman, deputy CIA director, told two House subcommittees Monday that the Soviet Union is concentrating on learning about applied technology, such as weapons systems, missile guidance, and lasers. About 70 percent of the effort is through spying and legal or illegal purchases of various types of technology, he said.

He reiterated the administration's intention to step up counterintelligence to block such efforts.

If the United States is successful, the Soviets may shift their attention toward trying to gain access to the basic research done on many college campuses, Inman said.

Unless researchers and academics work out a plan to limit access to their work, the administration may come up with some type of proposal within a year or 18 months, Inman said.

But he said he had no specific "proposal on the table to control anything."

Inman's warning, first made several weeks ago, has caused criticism from college campuses, where professors say he is trying to restrict academic freedom.

Inman denied those allegations in his appearance at the Science and Technology subcommittees. But he said some researchers now attached to universities are limiting access because there is a growing trend to try to make commercial use of informations in fields such as genetic engineering.

The Finns drink an average of five cups of coffee a day per person.

Reagan Pledges To Aid Housing People

WASHINGTON (AP) — President Reagan says he knows the housing industry is in a crisis, but he won't go along with "budget-busting bailouts" aimed at improving the situation.

Instead, he announced five relatively small moves on Monday aimed at helping the industry as well as home buyers — steps which won thanks from real estate salespeople but which were described as relatively insignificant by home builders. A Reagan spokesman called the steps "modest."

Aides said the president did not mean for his speech to shut the door on a $1 billion-a-year interest-subsidy proposal backed by a number of Senate Republicans.

He is "still studying" that idea, which calls for the government to help home buyers with their interest payments, said White House spokesman Larry Speakes.

But administration sources said Reagan's Cabinet-level task force on short-term housing needs had rejected suggestions by Department of Housing and Urban Development officials to provide various government subsidies to help the industry.

And the president clearly was thinking along different lines when he addressed the National Association of Realtors on Monday.

The real solution to the nation's housing woes, said Reagan, is to lower stubbornly high interest rates. He said the way to do that is to support his economic program, especially his proposed spending cuts so that the federal deficits — now expected to reach $100 billion or more this year and next — can be trimmed.

More than 190 locations and articles have been named after George Washington.

GRAVES COUNTRY PHOTOGRAPHY STUDIO
915-573-3911

Bedspreads Towels Bed, Bath Etc. Candles 3311 College Ave.

NEW YOU'
How Do You Look from Behind?
Beneficial Health Institute
VIRGINIA HUMPHREY
owner
Phone
573-8440 or 573-4735

Our Beneficial inch-loss program is guaranteed to lose ½ to one inch on each appointment. First appointment is FREE. What can you lose? Only Inches! Men and women both can feel like a new person in one appointment.

Our Cosmetic Face Lift Masque is guaranteed. You can take away wrinkles and look years younger. First appointment free, give it a try if you are serious about looking younger!

Mothers-to-be & New Mothers
We have stretch mark cream. Take away those marks before and after the little one arrives. Guaranteed cosmetic cream.

Appointments Monday - Friday
9:00 a.m. to 4:00 p.m.
Appointments can be arranged to fit your schedule.
Serious Callers Only!
Lose Inches - Look Younger!

SALES
Women Preferred
$30,000-$50,000 annually
Income potential through commission and override by helping people look younger and become healthier. Share amazing, new nutritional weight loss and skin care products. Customer satisfaction absolutely guaranteed. Ground floor opportunity with unlimited potential. Call Today!
Equal Opportunity Employer.

CLYDE HALL, JR.
SNYDER INSURANCE AGENCY
"Insurance for your Every Need"
1820 26th St. 915/573-3163
Snyder, Texas

SNAPPER. BRIGGS & STRATTON HONDA
JOHN DEERE KOHLER McCULLOCH TECUMSEH
Authorized Sales, Service,
Repair, Parts & Accessories
KEY BROTHERS
LAWN & LEISURE DIVISION
600 E. 37th St. 573-3201

Revival
Listen now. Hear forever.

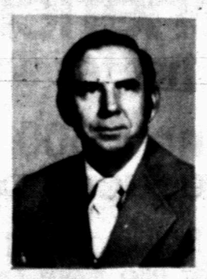

SYL MOORE
Preaching Evangelist

STEVE MASON
Singing Evangelist

First Baptist Church
Ira, Texas
MARCH 28 – APRIL 2
Sunday 11 a.m. and 7 p.m.
Mon.-Fri. 10 a.m. and 7:00 p.m.
Nursery Provided

Get a tighter grip on your energy dollars.

Attend an Operation Tighten-Up workshop in your neighborhood. We'll show you how to save energy and money at home with simple, do-it-yourself conservation tips. A workshop only takes about an hour, and it's free.

To find out when and where a workshop will be held in your neighborhood, call Texas Electric.

Texas Electric Service Company
H. F. CLARK, Manager, Phone 573-5461

'On Golden Pond'...

Fonda, Hepburn Garner Best Thespian Awards

HENRY FONDA
...best actor

KATHARINE HEPBURN
...best actress

MAUREEN STAPLETON
...best supporting actress

WARREN BEATTY
...best director

HOLLYWOOD (AP)--Katharine Hepburn and Henry Fonda, the still-in-love oldsters of "On Golden Pond," were hailed as best actress and actor of 1981 at the Academy Awards.

"Chariots of Fire," the British made saga of two runners who won gold medals at the 1924 Olympic games, scored a smashing surprise Monday night as best picture of the year. The picture, starring relative unknowns, won three awards for score, costuming and original script.

Warren Beatty, nominated in four categories for the heavily favored "Reds," won only as best director. His film of American radicalism and the Russian Revolution also won for supporting actress with Maureen Stapleton as the firebrand radical Emma Goldman and for cinematography by Vittorio Storaro.

John Gielgud, the wisecracking gentlemen's gentleman to a millionaire tippler in "Arthur," took his first Oscar as best supporting actor.

For Miss Hepburn, 74, it was a record fourth Oscar as best actress. For Fonda, 76, it was the climax of a 58-year film career during which the Oscar eluded him except for an honorary award last year.

Too ill to attend the Music Center festivities, Fonda designated daughter Jane to accept the award. She explained to the Los Angeles Music Center and a national television audience that her father first wanted his wife, Shirlee, to claim the Oscar "but she wanted to be with him tonight as is her custom."

After the ceremony, Mrs. Fonda told reporters outside their Bel Air home, "He just burst into tears. He's so emotional."

"This makes me very happy," Fonda said in a brief interview. Asked whether he had thought he would win he replied: "So many people were telling me that I would that I started to belive them."

Miss Hepburn followed her pattern of 11 previous nominations and did not attend. She was in Washington touring in the play "West Side Waltz," written by Ernest Thompsonn author of "On Golden Pond."

"You're the most extraordinarily generous people" said "Chariots of Fire" producer David Puttnam in his acceptance speech. "Not just the Academy, but as a country, for taking what is absolutely a Cinderella picture and awarding it this."

"It feels as if I have won an Olympic gold medal myself," said Ian Charlesonn in Edinburg, Scotland. Charlesonn who played Eric Liddell, the Scottish missionary who refused to run on Sunday and took the 400-meter gold medal at the Paris Olympics, added he was surprised by the win and had expected "Reds" to win.

"Raiders of the Lost Ark," a tongue-in-cheek adventure patterned after cliffhanger serials of the 1940s, had the most Oscars with five: art direction, visual effects, editing and sound in addition to a special achievement award for sound affects. "Chariots of Fire" won four and "Reds" and "On Golden Pond" had three each.

The delighted Beatty accepted his directorial award by first offering special thanks to his date and co-star Diane Keaton ("You make every director look good") and to actor Jack Nicholson, who was nominated as supporting actor for his role in the movie.

Miss Stapleton, winning on her fourth nomination as supporting actress, came to the stage with an incredulous expression and announced: "I'm thrilled, happy, delighted — and sober."

Barbara Stanwyck, glamorous and slim as ever at 74 in a red sequin gown, received the first and most enthusiastic standing ovation of the evening.

Police Search For 2-Ton Brass Indian

SAN ANTONIO, Texas (AP) — Enterprising thieves have stolen the two-ton brass Indian that had graced the 88-foot high dome of this city's old train station for 75 years.

But Efraim Abramoff has it all figured out.

"It's definitely a professional crane job," says the owner of the now defunct Missouri-Pacific depot.

The 15-foot tall brass statue was worth $2,000 as salvage, but reportedly has an artistic value as high as $100,000.

Ironically, police said an informant tipped them a week ago that the historic statue would be stolen, but officers did not take the tip seriously and did not notify Abramoff of the threatened heist — dubiously described as the heaviest theft of art in the city's history.

HUNTER'S HEADQUARTERS
1982 FISH & HUNTING LICENSE
CASH LOANS
$20 TO $250
TIMELY PAWN
2409 AVE R
573-9335

No Jail Time For Women?

DURHAM, N.C. (AP) — Women convicted of crimes should not be jailed because they are less dangerous than men and their children suffer in their absence, according to a panelist at a family workshop here.

"Most of the crimes committed by women are directly related to their inability to support themselves and their children adequately," said Marge Woods, director of technical assistance and policy analysis with the National Council on Crime and Delinquency in Hackensack, N.J.

Ms. Woods, appearing with a panel on women in prison March 22, said, "The vast majority of female inmates, therefore, should not be incarcerated.

Complete List Of 54th Oscars

HOLLYWOOD (AP) — Here is the complete list of winners at the 54th annual Academy Awards Monday night:

BEST PICTURE — "Chariots of Fire."

BEST ACTOR — Henry Fonda, "On Golden Pond."

BEST ACTRESS — Katharine Hepburn, "On Golden Pond."

SUPPORTING ACTOR — John Gielgud, "Arthur".

SUPPORTING ACTRESS — Maureen Stapleton, "Reds."

DIRECTOR — Warren Beatty, "Reds."

FOREIGN-LANGUAGE FILM — "Mephisto," Hungary.

ORIGINAL SCREENPLAY — Colin Welland, "Chariots of Fire."

ADAPTED SCREENPLAY — Ernest Thompson, "On Golden Pond."

ORIGINAL SONG — "Arthur's Theme, (Best That You Can Do)," "Arthur".

ORIGINAL SCORE — "Chariots of Fire," Vangelis.

CINEMATOGRAPHY — "Reds," Vittorio Storaro.

EDITING — "Raiders of the Lost Ark," Michael Kahn.

VISUAL EFFECTS — "Raiders of the Lost Ark," Richard Edlund, Kit West, Bruce Nicholson, Joe Johnston.

SOUND — "Raiders of the Lost Ark," Bill Varney, Steve Maslow, Gregg Landaker, Roy Charman.

ART DIRECTION — "Raiders of the Lost Ark," Art Direction: Norman Reynolds, Leslie Dilley. Set Decoration: Michael Ford.

COSTUME DESIGN — "Chariots of Fire," Milena Canonero.

DOCUMENTARY FEATURE — "Genocide."

DOCUMENTARY SHORT — "Close Harmony."

ANIMATED SHORT — "CRAC.

LIVE ACTION SHORT — "Violet."

MAKEUP — "An American Werewolf in London," Rick Baker.

Announced in advance:

IRVING THALBERG AWARD — Albert R. "Cubby" Broccoli.

JEAN HERSHOLT AWARD — Danny Kaye.

GORDON E. SAWYER AWARD — Joseph B. Walker.

HONORARY AWARD — Barbara Stanwyck.

SPECIAL ACHIEVEMENT — SOUND EFFECTS: "Raiders of the Lost Ark."

SPECIAL AWARD — Fuji Photo Film Co.

Dial A Devotional 573-8801

ASTRO-GRAPH

Bernice Bede Osol

Your Birthday

March 31, 1982

This coming year something quite fortunate may be offered you which could better your lot in life. However, take care before bringing others into the venture. They might upset your applecart.

ARIES (March 21-April 19) Although you're feeling fortunate today, don't press your luck on the domestic scene. If you become too self-serving, you can expect sparks to fly. Find out more of what lies ahead for you in each of the seasons following your birthday by sending for your copy of Astro-Graph. Mail $1 for each to Astro-Graph, Box 489, Radio City Station, N.Y. 10019. Be sure to specify birth date.

TAURUS (April 20-May 20) You can talk your way out of most situations today, but not workwise. The only thing that is effective there is responsible behavior.

GEMINI (May 21-June 20) If you place too much emphasis on having a good time today, you could be passing up a golden opportunity to better your lot in life.

CANCER (June 21-July 22) Domestic responsibilities may put a damper on your social life today. Trying to fight the situation will only make matters worse.

LEO (July 23-Aug. 22) Be extra-careful and protective of yourself today if you have to do any running around. Drive defensively. Watch out for those cracks in the sidewalk.

VIRGO (Aug. 23-Sept. 22) While out on the town today, you could be having such a good time that you'll neglect to keep an eye on your belongings. Another may covet what you own.

LIBRA (Sept. 23-Oct. 23) The wrong choice of partners today could cause all kinds of problems, from deception to arguments. This may be one of those times to go it alone.

SCORPIO (Oct. 24-Nov. 22) There is nothing wrong with your blueprint, but your methods and techniques to build your castle may leave a lot to be desired. Think before you leap.

SAGITTARIUS (Nov. 23-Dec. 21) Don't pretend to be, or have, more than you are today. If you do, there's a good chance you'll be challenged to prove what you present is fact.

CAPRICORN (Dec. 22-Jan. 19) It's very possible today that you might be thrown together with one who is unreasonably hostile. Keep your wits. Don't let this person bring you down to his or her level.

AQUARIUS (Jan. 20-Feb. 19) An excellent break may come your way today in your work or career. Unfortunately, one who is jealous might attempt to undermine and belittle your good fortune.

PISCES (Feb. 20-March 20) You're not likely to handle your resources today with the same consideration and care that you do other things in your life. Losses could ensue.

(NEWSPAPER ENTERPRISE ASSN.)

Dear Abby

Hands-On Approach Won't Deter Thumb-Sucking

By Abigail Van Buren

© 1982 by Universal Press Syndicate

DEAR ABBY: Tell "Going Crazy" with the thumb-sucking children not to let it bother her.

I have five children, and they were all thumb-suckers. When my oldest baby started sucking his thumb a lot, I asked my doctor what to do about it. He recommended that I paint the baby's thumb with some bitter-tasting medicine, which I immediately picked up at the drugstore. While painting my baby's thumb with that stuff, I accidentally spilled a few drops on my skirt, and would you believe it not only ate a hole in my skirt, it ate a hole in my slip, too!

I threw it out and let my kids suck their thumbs to their hearts' content. All five stopped by the time they went to school and they all have beautiful mouths.

NORTH DAKOTA NANA

* * *

DEAR ABBY: I have two children. The first one was a thumb-sucker. It didn't bother me much, but it seemed to bother a lot of other people, so I used every remedy I heard of to get her to stop. It became a real battle, and I lost. That child sucked her thumb every chance she got. She'd come home from school, hide in a closet or behind the sofa and suck her thumb. I finally gave up.

The next child was also a thumb-sucker, but I made up my mind to ignore it. I don't know whether my attitude about thumb-sucking made the difference in their personalities or not, but the second child is much more loving and even-tempered.

MRS. C.

* * *

DEAR ABBY: A psychoanalyst once told my husband that most habitual smokers, gum-chewers and compulsive overeaters were probably thumb-suckers as children. He said that the urge to put things in their mouths dies hard. My husband was a heavy smoker (before he quit), and his mother confirmed the fact that he sucked his thumb until he was nearly 10. It didn't bother his teeth, but the thumb on his left hand is flat.

LEHIGH, FLA.

* * *

DEAR ABBY: I am 78, and I sucked my thumb even after I started school. The other kids made fun of me, so I put my head on my arm and went to sleep sucking my thumb. I went home crying that day and asked my father to help me. That night before going to bed, he wrapped my thumb with black bicycle tape. The next morning I woke up sucking the *other* thumb. That night my father taped *both* thumbs before I went to bed. That did the trick!

MRS. G.B.

* * *

DEAR ABBY: A child psychologist once told me that children suck their thumbs instinctively to comfort themselves when they are tired, bored, lonely or sleepy. Trying to prevent a youngster from engaging in this natural, harmless activity by physical force or by shaming him can do emotional damage. Some children develop an overbite from constant thumb-sucking, but it's easier to fix a child's teeth than his emotions.

I agree with you, Abby. Don't nag a thumb-sucker, but do make sure an orthodontist watches his teeth and mouth development carefully. Some orthodontists make special appliances to prevent and correct malformation of the mouth.

DENTAL ASSISTANT

* * *

DEAR ABBY: Our son sucked his thumb until he was 9. While growing up he needed a lot of orthodontia. His brother, who was three years younger, never sucked his thumb and needed the exact same correction! Our thumb-sucker is now 18. He's well-adjusted, happy, popular, a top student and a fine athlete. His kid brother, I'm sorry to say, is sullen, troubled and has a lot of problems.

ALL THUMBS IN SAN MATEO

* * *

DEAR ABBY: Let me tell you about a thumb-sucker I know. He's my husband. He's 31, a 6-footer, weighs 195 pounds and we've been married for nearly four years. When we were first married, just before he'd fall asleep he'd always turn his back toward me. Finally I discovered why when I woke up earlier than he and saw that sweet little boy with his thumb in his mouth!

Please don't mention where this letter came from because he still doesn't know I know.

MY SECRET

Kmart
The Saving Place
Pull An Easter Bunny Out of Our Hat
When you make a 95¢ Deposit on your Portrait Package.

Bonus Gift
Cuddly Bunny... $3.95 Retail Value
Make this Easter a holiday to remember with a Professional Portrait Package.
And with the valuable coupon below, you can select a cuddly Easter Bunny.
Portrait Package includes:
2-8x10s, 3-5x7s and 15-Wallets
95¢/$12.95
Deposit/Total Package Price
Valuable Coupon
Clip this coupon and present it, along with the 95¢ deposit to our K mart photographer to receive your Bonus Bunny.
THESE DAYS ONLY —
TUES. 3/30 WED. 3/31 THUR. 4/1 FRI. 4/2 SAT. 4/3
DAILY: 10 A.M. - 8 P.M.
3500 College Snyder
One Bonus Bunny per subject. 95¢ deposit per subject or group. Frames not included. Minors must be accompanied by parent.
Valuable Coupon
Valuable Coupon
Valuable Coupon

BALLOT

COMMUNITY CONSENSUS OF OPINION ON LINE PARK DEVELOPMENT

☐ I would like to see Line Park developed.

☐ I would not like to see Line Park developed.

NAME:----------

ADDRESS:----------

VOTER REGISTRATION NO.----------

This ballot must be signed and voter registration number given by the voter

Return ballot by mail by April 2 to Box GG, Snyder, TX 79549

Beneficial.
The other tax service.
We know 500 ways to reduce taxes.
And help you get your share of the new tax cuts.
This year, switch to Beneficial Income Tax Service. Our Full Deductions Checklist shows more than 500 deductions, credits and exclusions provided by IRS. Beneficial tax preparers dig for every break you're entitled to and check for the new tax cuts, too.
No appointment necessary.
Come in for your free Full Deductions Checklist.
Beneficial Income Tax Service™
Most offices open evenings and Saturdays.
1400 25th Street 573-3521

Smith Finally Wins It...

North Carolina Takes NCAA Crown

NEW ORLEANS (AP) - A national champion at last, North Carolina basketball Coach Dean Smith can finally say what he thinks about his critics.

"A great writer in Charlotte once said that it was our system that kept us from winning the national championship," Smith says. "It's the most ridiculous comment ever made and I always wanted to say that. We don't have a 'system.' We try to use our talent."

Part of that talent, All-American forward James Worthy and freshman guard Michael Jordan, teamed up to help the Tar Heels beat Georgetown 63-62 in the NCAA finals Monday night, the closest championship game in 23 years.

Worthy won the duel of dunks with Georgetown's Pat Ewing, scoring a career-high 28 points and winning the Most Outstanding Player award. Jordan scored 16 points, including the game-winning shot with 15 seconds left.

The NCAA championship was the only thing missing from Smith's trophy case in an otherwise brilliant career that includes one of the best records in coaching - 468-145 over 21 years at Chapel Hill - an Olympic gold medal and acknowledgment by peers of his basketball greatness.

Monday night's victory was one of the toughest of all.

Ewing was responsible for that. The 7-foot Georgetown freshman scored 23 points, grabbed a game-high 11 rebounds and blocked two shots. He also was called for goaltending five times, three on Worthy shots early in the first half.

Lucky for North Carolina, the Tar Heels had a pretty good freshman of their own in Jordan, who collected a team-high nine rebounds in addition to the 18-foot jump shot from the corner with 15 seconds left that gave Smith the championship.

There was still time, about 10 seconds, for Georgetown to come downcourt and pull it out.

Some felt it was also the moment for Georgetown to call a time out. Coach John Thompson explained why he didn't: "When Carolina called a time out (with 32 seconds to go) I told my players not to call one so Dean wouldn't have a chance to set up a defense against a last shot."

As it turned out, Worthy caught a pass thrown by apparently confused Georgetown guard Fred Brown, a pass that should have gone to All-American guard Eric "Sleepy" Floyd, who scored 18 points for the Hoyas.

"I saw him pick up the ball at the top of the key," said Worthy. "He was going to throw it to someone on the wings. I thought he'd try to lob it over me or throw it away from me. I was surprised that it was right in my chest."

Worthy took off downcourt as time ran out for Georgetown.

Worthy was eventually fouled, setting up two shots. He missed them, but it was already too late for the sixth-ranked Hoyas, who ended their season 30-7.

With Ewing and Floyd each scoring 10 points, Georgetown held a tenuous 32-31 lead at the half. There was no breathing room in the second half, when Georgetown briefly held the game's biggest lead - four points - and North Carolina resorted to its four-corner delay game up by just one.

There were 13 lead changes, nine in the second half, and the one-point margin was the first in the NCAA finals since 1959, when California edged West Virginia 71-70.

"We have nothing to be ashamed of," said Thompson. "I am a little depressed. North Carolina is a very outstanding team. Our kids played hard - and that's all I could ask of them."

Tuesday's Transactions

BASEBALL

American League

BOSTON RED SOX - Sent Brian Denman, Danny Parks, and Dave Schoppee, pitchers, to Pawtucket of the International League.

CHICAGO WHITE SOX - Sent Bob Molinaro, outfielder, to the Chicago Cubs to complete an earlier deal in which the White Sox obtained Lynn McGlothen, pitcher. Released Pete Mackanin, infielder.

OAKLAND A'S - Placed Mike Heath, catcher, on the 15-day disabled list.

SEATTLE MARINERS - Waived Jim Anderson, infielder. Assigned Brian Allard, pitcher, to their minor league camp and will place him on the disabled list when the season starts. Optioned Rich Bordi, pitcher, and Dave Edler, infielder, to the minors. Returned Rod Allen, outfielder, and Matt Young, pitcher, to the minors.

TORONTO BLUE JAYS - Optioned Pedro Hernandez, infielder, and Mark Eichhorns and Steve Senteney, pitchers, to Syracuse of the International League. Sent Matt Williams, pitcher, to their minor league camp for reassignment.

National League

ATLANTA BRAVES - Waived Luis Gomez, shortstop, Larry Bradford and Rick Matula, pitchers.

CHICAGO CUBS - Assigned Mel Hall, outfielder, Pat Tabler and Scott Fletcher, infielders, and Miguel Ibarra, catcher, to their minor league complex for reassignment.

CINCINNATI REDS - Waived Mike LaCoss, pitcher, and Sam Mejias, outfielder. Returned Jose Brito, Jeff Lahti, Brad Lesley and Brian Ryder, pitchers, to their minor league complex for reassignment.

MONTREAL EXPOS - Placed John Milner, first baseman, on the 21-day disabled list retroactive to March 23.

PHILADELPHIA PHILLIES - Released Mike Proly, pitcher, and Don McCormack, catcher.

PITTSBURGH PIRATES - Waived Gary Alexander, catcher. Sold the contract of Matt Alexander, outfielder, to the Mexico City Tigers. Reassigned Jose Deleone, pitcher, to their minor league camp.

FOOTBALL

Canadian Football League

HAMILTON TIGER-CATS - Signed Jerry Kushner and Rick Maloney, offensive tackles.

National Football League

LOS ANGELES RAMS - Named Jim Ringo offensive line coach.

TAMPA BAY BUCCANEERS - Traded Dewey Selmon, linebacker, to the San Diego Chargers for an undisclosed draft choice.

COLLEGE

DUQUESNE - Named Jim Satalin head basketball coach.

GEORGIA - Named John Shafer assistant athletic director for business, as of May 15.

WESTERN MICHIGAN - Named Bill Wilkinson hockey coach.

Girls Take 1st In 2-4A Meet

MONAHANS -- Snyder's Tigers carded a 416 here Monday to win the third District 2-AAAA girl's golf tournament by three strokes over conference leader Fort Stockton.

The victory leaves the Tigers 16 strokes behind the Lady Panthers, heading into the final tournament of the season, 1,182 to 1,166.

Snyder's Theresa Hildreth shot an 89 to move into a tie with Kim Deerfield of Fort Stockton. Both have totals of 273. Snyder's Lisa Franklin carded a 94 to put her in third in the overall medalist race with a 275.

Other scorers for the Snyder A squad here Monday were Laurie Donelson, Diane Risenhoover and Tracey O'Day. Snyder B members are Vickie Gregory, Karen Dodson, Carmen Rios and Susan Hamlett.

Current overall medalist standings in the district are: 1. (tie) Hildreth, Snyder and Deerfield, Fort Stockton, 274; 3. Franklin, Snyder, 275; 4. Hodges, Sweetwater, 288; 5. McLain, Fort Stockton, 295; 6. (tie) Donelson, Snyder and Sheelar, Fort Stockton, 306.

WTC Places Sixth At Southern Meet

STILL WATERS, Ala. -- Western Texas College's Westerners dropped off their first-round pace here Saturday and Sunday to finish sixth in the junior college division of the Southern Junior-Senior Invitational and it was causing Coach Dave Foster some concern this morning.

"It was cold and windy all three days, but the fact is we just didn't play that well," said Foster, of his teams final 949, 55 strokes off the winning pace. The Westerners had held second place after Friday's round. "All we can do is try to regroup and come back strong for this next conference tournament. That's the important one right now."

Western resumes WJCAC competition April 8-9 in Roswell for the fourth conference tournament of the season, the first since the fall season. WTC won all three of the fall tournaments and leads the WJCAC with 18 points. Odessa College and New Mexico Junior College are tied for second with 12.5 each.

Host Alexander City won the junior college division of the tournament here with an 894. McLennan Community College of Waco was second with a 910, followed by Edison at 921, Brevard at 936, Wallace State at 944 and WTC.

Seventh was Odessa with a 951, followed by New Mexico Junior College at 958, Broward and DeKalb at 960 each, Abraham Baldwin at 962 and Jeff Davis at 966.

"The national championship team will probably come from one of these teams," said Foster, pointing to the top seven finishers in the tournament here. "I really feel we're as good as any of them, but we're going to have to play better than we've been playing."

WTC's Petey Petri had a good tournament. He placed seventh out of 60 golfers with a 229. The freshman from Austin Round Rock might have finished in the top three, but added an 80 to his scores of 74 and 75 on Friday and Saturday.

Other individuals scores included sophomore Jimbo Cotton with a 78-81-79--238; freshman Ronnie Fletcher, 75-81-85--241; sophomore Philip Jones, 74-86-88--248; and sophomore George Gonzales, 82-82-85--249.

Medalist was Alexander City's Chip Holcomb with a 219. Teammate Gene Savers carded a 220 for runnerup honors.

Florida State shot an 884 to win the senior College division by 10 strokes over Georgia. Mike Cook of Georgia took medalist honors with a two-under-par 213.

'Merchants' Claim Softball Victory

Snyder Merchants went undefeated to win the Tournament of Champion's men's slowpitch softball tournament, held here last weekend.

The winning team placed five of its members to the 10-man All-Tournament Team.

Second place went to Spanish Inn, followed by Reef Chemical in third and Thompson Ditching in fourth. Source Services was awarded the Sportsmanship Plaque.

All-Tournament Team members included Ralph Lewis, Jay Roemisch, David Mayes, Scottie Sullivan and Eddie Bane of Snyder Merchants and Scott Crenwelge and Bill Strickland of Reef Chemical.

Others included Felix Canales and Henry Ramos of Spanish Inn and George Alderate of Thompson Ditching.

Home Run Derby Winners were Mayes and Lee Costello.

Mike Dolittle was chosen the tournament's Most Valuable Player.

Tigers To Entertain Monahans Here Today

Snyder's Tigers go after their second straight District 2-AAAA victory here today as Monahans' Loboes invade Moffett Field.

Game time is 4 p.m.

The Tigers and Loboes have met just one time this season, in the Monahans Baseball Tournament where Snyder grabbed a 6-3 victory.

Coach Albert Lewis indicated he would start left hander Gerald Don Hicks, 4-1, atop the mound. All other positions will remain the same except at third base where freshman Charles Bollinger will take over for John Wilson. Wilson, also a key pitcher and the top reliever on the team to date, is involved in One Act Play.

Monahans is expected to start Monte McGuire, a senior right hander.

"Monahans has excellent athletes," said Lewis. "They've got eight seniors back from last year's squad and I'd say they've got as good material as anyone in the district. They've got good speed and they hit the ball well," he added.

"The way we beat them in their tournament is their defense let down a little bit and then we started getting to their pitcher, Jesse McGuire."

Monahans is coached by Harlin Hines, who took over the program two weeks ago.

"Hines is a veteran coach," said Lewis. "We knew him when he coached at Kermit and Odessa. He also coached at Gonzales and came to Monahans from Crane. I think Monahans will play more percentage baseball under him."

Snyder's record is 10-5 for the season and 1-0 in 2-4A play. Today's game is Monahans' first loop contest of the season. The Loboes' season record was unavailable.

SNYDER HIGH SCHOOL TIGERS
1982

No.	Name	Position	Cl
1	CASEY PETERSON	Outfield	JR
2	GARY EDMIASTON	Pitch-OF	SR
3	WILLIAM COTTON	Infield	SO
4	CHARLES BOLLINGER	P-IF	FR
5	DAVID RIOS	IF-OF	SR
6	BRENT ROEMISCH	Infield	JR
7	KIRK HERRLEY	Infield	JR
8	JOHNNY OVERTON	Catch	JR
9	JOHN WILSON	Pitch-3B	SR
10	CURTIS GAFFORD	2nd Base	JR
11	BRITT VINCENT	Outfield	JR
12	GERALD HICKS	Pitch	JR
13-23	BARRY DAVIS	1st Base	JR
14	TIM DERRYBERRY	Infield	SO
15	JESSE HERNANDEZ	Catch	SR
16	MONTE GAMBOL	Pitch	JR
17	DAVID DOOLITTLE	Outfield	SR
18	TREY HARLIN	IF-DH	SR
19	TOMMY GRESSETT	Pitch	SR
20	PERRY ECHOLS	Outfield	SR
21	ROLAND HERRERA, Asst. Coach		
22	ALBERT LEWIS, Head Coach		

MONAHANS BASEBALL ROSTER

No.	Name	B-T	Class
1	FIDEL OYERBIDES	R-R	SR
2	TINO SANCHEZ	R-R	SR
3	ABEL DURAN	R-R	SR
7	BOBBY JARRETT	R-R	SR
8	JOE ANAYA	R-R	SR
10	RYAN ROARK	R-R	SO
11	JACQUES MILES	R-R	JR
12	MIKE STARNES	R-R	JR
13	MERV SCURLARK	R-R	JR
14	MARK OCHOA	R-R	SO
16	GREG WINDER	L-L	JR
17	MONTE MCGUIRE	R-R	SR
18	FLOYD HERNANDEZ	R-R	SR
19	JESSE MCGUIRE	R-L	SR
20	TOMMY SANCHEZ	R-R	SR
22	RICKY BOYSAW	R-R	JR
23	COACH HARLIN HINDS		
25	Coach ROARK		

Traveling Unit Named For Local Dribblers

Snyder's Major League Traveling All-Stars are scheduled to play Denver City at 5:30 Friday in first-round action of the Hobbs, N.M. Invitational Tournament, it has been announced.

Players were named to the squad Saturday night following the annual Minor-Major League All-Star games. They are Trey Tippens, Johnny Ray Ward, Scott Lanier, Craig Watkins, Brent Withers, Tracy Braziel, Danny Gambol, Terry Garza, Chet Byerly and Chuck Barbee. Kevin Combest was selected as alternate.

The traveling All-Stars will proceed to the Little Dribbler Regional Tournament in Brownfield on April 15-17. Winners there will compete in the nationals.

In local All-Star games played Saturday, the Minor League Orange squad defeated the Gold team 29-21.

Scoring for the Orange squad, which broke a 4-4 first-quarter tie to lead 14-10 at the half, were Pedro Villa with 11, Marcus Green 5, Randy Morris 8, Edward Rios and Jay Parker 2 each, and Eric Keen 1. Morris was 6-of-6 from the freethrow line.

Scoring for the Gold team were Jason West 8, Shaun Mallory 5 and Joe Martinez, Abel Bacerra and Brad Sullivan 2 each.

The Major League game was won by the Gold All Stars, 35-20. The Gold led 12-9 after the first quarter and 15-10 at halftime.

Scoring for the Gold were high-point man Tippens with 14, Garza 8, Abel Escobedo 4, Byerly 4, Brad Gartman and Watkins 2 each and Jeff Franklin 1.

Scoring for the Black All-Stars were Ward 8, Braziel 6, Combest 3, Lanier 2 and Withers 1.

All-Stars To Play In Hobbs Tourney

HOBBS, N.M. -- Snyder's Major League Traveling All-Stars Little Dribblers team will compete in the Hobbs Invitational Tournament here before heading to regional play in Brownfield April 15-17.

The invitational will be held April 2 and 3, and Snyder is slated to play Denver City in the first game at 5:30 Friday.

Other games will pit Hobbs Black against Levelland, Hobbs Gold against Seminole and Kermit against Lamesa.

The Snyder All-Stars will follow up the tournament by traveling to the annual Little Dribbler Regional Tournament, April 15-17 in Brownfield. Other teams will include Amarillo, Lamesa, Plainview, Brownfield and Levelland.

Snyder is slated against Amarillo in first-round action of that tournament, 7:15 p.m. April 15.

Winner of the Regional Tournament will compete in the National Little Dribbler Tournament in Levelland, April 28 through May 1.

TRAVELING ALL-STARS -- Selected to the Snyder Little Dribblers Traveling All-Star Team were, left to right, front row, Tracy Braziel, Chuck Barbee, Chet Byerly, Danny Gambol, Terry Garza, Brent Withers, and second row, Craig Watkins, Trey Tippens, Johnny Ray Ward, Scott Lanier and Kevin Combest. Not pictured are coaches James Vincent, Tommy Cotton and Ira Riggs. (SDN Staff Photo)

Cinema I 7:15 9:15
the Boogens R
Cinema II 7:00 9:10
On Golden pond PG

MEN'S SLOW PITCH SOFTBALL LEAGUE
Umpires Needed
The League will pay for certification
Umpires Will Be Paid For Each Game
For Further Information Contact
WILL JOHNSON
573-6291

Omni 85, Rated at 13,500 BTUs (3300 kcals) per hour. Gives yuou a perfect balance of high heating output plus long burning time for any application time for any application.
KEROSUN
TOM'S MARINE
310 E. Hwy. 573-6562

PRINTING
INVOICES BUSINESS CARDS STATEMENTS
ENVELOPES LETTERHEADS WORK ORDERS
MULTIPLE PART FORMS WITH CARBONS OR NCR (Carbonless Paper)
"Let Us Print Your Next Price Catalog"
DENNIS PRINTING COMPANY
573-8280
2505 1/2 AVE U SNYDER, TX.

Kentucky Fried Chicken.
812 25th 573-2333
COUPON OFFER
3 piece Col. Choice Individual potato and gravy, Individual slaw 2 rolls $1.99
Expires March 31, 1982
COUPON OFFER
12 piece budget box chicken only $6.50
Expires March 31, 1982
Open 'Til 9:00 p.m.

Now Under New Ownership
Dennis & June Meurer
Moonridge from Big Spring
FRIDAY and SATURDAY NIGHTS
STEVE MASON and ALLEN CULP
and their DISCO MACHINE
Lower Prices-Memberships Available
WILD COUNTRY
East Hwy.

Classified Ads

6th DAY IS FREE

Call 573-5486

ANNOUNCEMENTS 020

DOYLE SHARP, of Route 1, Box 179, Hermleigh, Texas, acquired all rights, titles, stock, and interest of WDS Pipeline, Inc. of Snyder, Texas, on February 22, 1982, and is the sole owner and proprietor. In no way is WDS Pipeline, Inc. of Snyder, Texas, connected with Western Dirt Service of Snyder, after February 22, 1982. The obligations of either organization are the respective obligation of each company only. Doyle Sharp is also the owner and operator of Sharp Construction, Snyder, Texas. I will not be responsible for no notes or liens other than my own.

Doyle Sharp

FOUND THE WANT ADS

Use Snyder Daily News Classified Ads 573-5486

POLITICAL CALENDAR

The following candidates for public office have authorized The Snyder Daily News to list their names in its politicial calendar. Paid political advertising, paid for by the candidates themselves, unless otherwise noted.

DEMOCRATIC PRIMARY

STATE SENATOR
(30th District)
Ray Farabee

STATE REPRESENTATIVE
(78th District)
Walter B. Grubbs
Steven A. Carriker

COUNTY JUDGE
Preston Wilson
Bobby Goodwin

DISTRICT CLERK
Polly Underwood

COUNTY CLERK
Beverly Ainsworth

CO. TAX COLLECTOR
Eloise Morgan

CO. COMMISSIONER
(Precinct 2)
Earl "Hassie" Sneed
Jerry House

JUSTICE OF THE PEACE
(Precinct 4)
T. E. (Tom) Shelburne
Shelburne

MISS YOUR PAPER?

Your Snyder Daily News should be delivered Monday through Friday by 6:00 p.m.

On Sunday by 8:00 a.m.

Your carrier strives to give prompt service, but should your paper be missing... please call 573-5486 Weekdays before 6:30 p.m. Sunday before 9:30 a.m

CARD OF THANKS 060

WE TAKE this means to express our sincere thanks to our many friends who were so kind to us in our darkest hour of sorrow (when our loved one was called away); to Dr's. Pierce, O'Banion and nurses of Floor 4 at Cogdell Hospital. We deeply appreciate the kind words and beautiful flowers that were sent; also the food that was prepared. May you have just such friends if such sorrow ever visits your home. May Heaven's richest blessings fall on each of you.

Loyd & Jerry
Webb Family

PERSONAL 080

AGES 12 to 20. Do you have a drinking or drug problem in your family? If so and you need or want help call us the Alateens, 573-3892 night or day!

"CASH ON THE SPOT"
Personal Loans
$20.00 to $250.00
Timely Finance
2409 Ave. R
"Pawn Loans Available"

LIFT A FINGER. Report child abuse. 1-800-292-5400 toll free statewide child abuse hotline.

NO "CENTS" in waiting. Let the Snyder Daily News Classified Ads save you money. Call 573-5486.

CLASSIFIED ADVERTISING RATES & SCHEDULES
15 WORDS, MINIMUM

1 day per word	14¢
2 days per word	26¢
3 days per word	36¢
4 days per word	44¢
5 days per word	50¢
6th day	FREE
Each additional day 6¢ per word	
Legals, per word	11¢
Card of Thanks, per word	11¢

These rates for consecutive insertions only. All ads are cash unless customer has an established account with The Snyder Daily News.

The Publisher is not responsible for copy ommissions, typographical errors, or any unintentional error that may occur further than to correct it in the next issue after it is brought to his attention.

ERROR

The Daily News cannot be responsible for more than one incorrect insertion. Claims cannot be considered unless made within three days from date of first publication. No allowance can be made when errors do not materially affect the value of the advertisement.

All out of town orders must be accompanied by cash, check or money order. Deadline 4:00 Monday through Friday prior to any day of publication. Deadline Sunday & Monday, 4:00 p.m. Friday.

VEHICLES 090

1979 FORD Courier pickup. 2.3 liter, automatic, A-C, long bed. Nice. 766-2351, Roscoe.

FOR SALE: 1975 Granada. Very clean. Phone 573-0336 or 573-9754 after 6 p.m.

FOR SALE: 1976 ¾ ton Chevrolet pickup. With propane system. Call 573-2026.

FOR SALE: 1978 Chevrolet Blazer. Clean. Economical. Call 573-2026.

1980 FORD Granada. Excellent condition. Power, air, cruise, deluxe. New Michelins. $6,000. 573-0795 after 4.

FOR SALE: 1981 Trans-Am. Chocolate brown with gold decals. Only 4,100 miles. Super stereo system. Call 573-7033 or 573-5586.

FOR SALE: 1974 Toyota GT Celica. 5 speed. Good condition. $1350. Call 573-7536.

1973 MAVERICK. 6 cylinder, automatic, radio. New tires & battery. Red with black interior. Real nice. $1850. 573-8579 or 573-5362.

80 MARK 6 Lincoln. 2 door, loaded. Can be seen at 2908 El Paso. 573-6927.

NEW DEALERSHIP. Ver-Tex utility trailers. 2nd St. & Old Lubbock Hwy. 573-0320.

1973 RALLY Nova. New M-T tires, newly built 350 balanced crank, rods, 10.5 to 1 pistons, Edlebrock V.J. manifold, Holly carb, headers & much more. Runs great. 573-7561.

1977 SCOUT II. Diesel, automatic, power & air. Deluxe interior. Excellent mpg. 766-2351, Roscoe.

1976 TRIUMPH Spit Fire 1500. Low mileage. Gets 26-34 mpg. Real clean. 1901 Coleman #2.

VEHICLE PARTS 091

FOR SALE: Propane system. 100 gallon tank, Emco regulator, Impco 300A carburator adapter. $600. 573-7654.

FOR SALE: Butane system for car or pickup. Call 573-3930.

NOTICE TO CLASSIFIED AD CUSTOMERS

All ads are cash unless customer has an established account with The Snyder Daily News. Ads may be taken over the phone so that they may be processed but payments must be made prior to publication

EFFECTIVELY IMMEDIATELY
CLASSIFIED DEADLINE

4:00 p.m. Prior to Day of Publication
Sunday & Monday 4 p.m. Friday

MOTORCYCLES 110

FOR SALE: 1980 Goldwing Interstate Honda. Fully dressed. Equipped with radio & extras. Call 573-4758.

72 TRIUMPH motorcycle. $1500. Good condition. 2003 Ave. E.

BUSINESS OPPORTUNITY C 140

$50,000 to $100,000. An opportunity to own your supply center with override percentage. FDA approved Java DeLite coffee extender cuts restaurant costs 40%. Money back guaranteed investment $10,656. Mr. Whitley (806) 793-6412.

FOR SALE: Welding & blacksmith shop. With 3 bdrm. house. In Roby. Also equipment. Phone 776-2354.

BUSINESS SERVICES 150

DUMP TRUCK & front end loader. Free estimates. Don McAnelly, 573-3136.

DAVE'S CARPET Cleaning Service. Free estimates. Call Davey Brown, 573-3126.

ELECTROLUX
SALES & SERVICE
SUPPLIES
Don Adams Laundry
2400 26th 573-9174
or 573-3747 after 6.

BRYANT'S SEPTIC TANK
& Cesspool Cleaning, grease traps, commercial, residential, emergency service
Free Estimates
Jack Bryant, Owner
573-2480

EDDIE'S ELECTRIC ROOTER SERVICE
Reasonable rates on sewer & drain cleanout
573-4819
7 days a week & evening

FOR ELECTRICAL wiring. Call Ed Blocker, 573-7578.

FREE ESTIMATES. A&A Fencing. All types of fencing, fence repairs & fence curbing. Call (915) 573-8315.

GALYEAN CONCRETE WORK
Customer Service & Custom Work
573-8264

M&S DRILLING CO. INC. Water well drilling, pump sales & service. Toby Morton, 573-9697, Ray Sorrells, 573-8951.

PIANO TUNING & repair. Discounts are available. Ray Wood, P.O. Box 52, Big Spring, (915) 394-4464.

PAINTING. Exterior, interior, farms, fences. Carpenter work. Some cement work. General handyman work. Free estimates. 573-0862.

REMODELING REPAIR, add ons. Large or small jobs welcome. Fast service. Call day or night, 573-3930.

REMODELING, HOME improvements & roofing. 25 years experience. No job too small. Free estimates. 573-6715.

TERMITES, ROACHES SPIDERS
Tree & Weed Service, Etc.
573-7133
Alexander's Pest Control

WATERWELL SERVICE Windmills & domestic pumps. Move, repair, replace. Tommy Marricle, 573-2493 before 8 a.m. & after 6 p.m.

WOMACK PVC Pipe & Supply. All sizes & schedules. Authorized Can★Tex Distributors. Call 573-5540.

EMPLOYMENT 160

HELP WANTED. Clerks & cashiers. Apply at Rip Griffins Truck Stop.

ALL OLD applications have been destroyed. If interested in waitress, cook or dishwashing jobs, reapply in person, 5 a.m. to 5 p.m., Smorgasbord Restaurant, 102 E. Hwy. 180.

EXPERIENCED MORNING cook needed. Top wages. Apply in person, American Restaurant.

NEEDED IMMEDIATELY, 3-11 LVN. Apply in person, Kristi Lee Manor, 1941 Chestnut, Colorado City, 728-5247. Starting salary $45 per shift, $1,000,000 hospital policy, life insurance, vacation pay, holidays, savings bond plan & meal. Travel expense if qualified.

STAFF VACANCY FOR WESTERN TEXAS COLLEGE
EOE

Department: Senior Citizens. Position: Cook's helper. Salary: Negotiable. (12 month position). Duties: Prepare noon meal for Senior Citizens. Qualifications: Experience in food preparation for large groups. Employment to begin as soon as possible. Applications should be in by march 31st. Applications may be picked up at the Senior Center at 2803 Ave. M, Snyder. Interviews will be conducted as persons apply. No telephone calls, please.

EXPERIENCED BACKHOE operator needed. Must demonstrate skills. Apply in person. H.D. Hines Construction, 1107 Ave. T.

NOW TAKING applications for secretary & yard hand. 1½ miles on 180 West. Call 573-4975.

POSITION WANTED -161-

WOULD LIKE to do accounting books in my home. For more information, 573-6536 or 573-2302.

WOMAN'S COLUMN 210

AVON CALLING
Never had a job? Develop skills while earning good $$$. Sell Avon. For more information, call Doris Hale, 573-8625.

CHILD CARE day or night. In my home. Call 573-9057.

"FOR THOSE who care enough for the finest in child care," contact Lou's Kiddie Kottage. Call for new drop-in prices and for Mother's Day out prices. 573-6873.

HOUSEWIVES NEEDED
PART-TIME IN HOME WORK (3-6 HOURS PER MONTH). IF YOU COULD USE AN EXTRA $50-$100 PER MONTH, CALL 573-3126, TUESDAY OR WEDNESDAY BEFORE 5:30; AFTER 5:30 CALL (806) 872-6134, ASK FOR JOHNNIE.

MARY KAY Cosmetics. Call for your complimentary facial. Mary Bruns, 573-3373.

STANLEY PRODUCTS. Put winter things away with perfumed crystals & moth cakes. Call 573-3255, 573-8927.

WILL DO babysitting in my home. Hot meals, snacks. Call 573-9436, Brenda Stinett.

FARMER'S COLUMN 220

BARBECUE & milk goats for sale. Call 573-3809, 7 a.m. to 7 p.m.

12' SINGLE tool bar; 14' double tool bar; 7 or 9 row folding double bar; 14' or 10' tandem disc; 10 buster beams; 4 John Deere 800 Series planters; 4 Case K-50 Series planters; 4 row Case front-end cul. for 30 Series & 70 Series; Hesston 24-A cotton stripper; 6 24x8x9 cotton trailers; 3 pt. cotton packer. Category 2 A-frame. Full line of equipment for small Ford or M.F. Call 573-7345.

60 SERIES John Deere tractor. New tires, cultivator, tool bar. Call 573-6105.

FOR SALE: 2 horses. Come see. Call 573-2026.

FORD TRACTORS. 9N 850 gas, 851 diesel, chisel, shredder, blade, moldboard. Portable welder. (806) 237-9321, (806) 237-6703.

SPORTING GOODS and SUPPLIES 240

CHRANE BOAT & Marine, 1300 E. 4th, 263-0661, Big Spring. Large selection of new & used boat rigs. Must move now for new stock coming in.

DOUGLASS CATFISH Farm. Open everyday, 8 to 6. Alive, dressed or you catchum. Now booking orders for catfish fingerlings. Sylvester, Tx. (915) 993-4487.

19' EBCO tri-hull ski boat. Excellent condition. AM-FM 8-track. 188 hp Mercury inboard-outboard. 573-8844.

"We Buy-Sell
And Trade Guns
Timely Pawn Loans
2409 Ave. R"

MERCHANDISE 260

CUSTOM BUILT portable buildings for sale at 1500 37th St. or call 573-6873.

FOR SALE: Baby quilts--aprons--quilts--lap robes--cakes--cookies--pies. Gifts By Jane, 2906 El Paso, 573-7491.

FILMARK WATER filter removes bad taste, smell & chlorine & impurities. Used in outer space. New car available. (806) 793-6412.

FOR SALE: White antique satin drapes. 86x120, custom made. Call 573-2268.

71 FORD FWD pickup. Gold sofa, fair condition. Call 573-7484.

FOR SALE: Craftsman 3-drawer tool cabinet with storage space. Like new. $125. Call 573-3865.

FOR SALE: New reversible 3-speed window fan. $35. Litton microwave, touch control memorymatic. $390. Call 573-4246 after 5.

FOR SALE: 2 twin beds with mattresses, springs, linens, spreads. $90 each. 202 31st after 5.

LAUNDRY EQUIPMENT. Speed Queen & Maytag washers. Commercial dryers. 235-2490, Sweetwater.

NEW HOME sewing machines. Electrolux cleaners. Quality service. All machines. Stevens, Snyder Draperies, 573-6213.

PLATE STEEL, channel & angle iron, roofing felt & pipe. 235-2490, Sweetwater.

RENT "N" OWN. Appliances, furniture, televisions, stereos. Rent "N" Own, 2514 Ave. R, 573-4844.

STRICKLAND TV SALES-SERVICE-RENTALS
Rent to own; color TV's, stereos, microwaves. Call 573-6942, 2413 College.

RENT TO OWN
NEW 19" & 25"
CURTIS MATHES
COLOR CONSOLE TV
OR HOME
ENTERTAINMENT CENTER
Dollar TV
& Rental
573-4512

SATELLITE ANTENNAS sold & installed by Strickland TV Services, 2413 College. 573-6942.

USED COLOR TV's. Warranty. Snyder Electronics, 411 E. Hwy.

VOLUME SALE on all steel buildings. 40x75x15 slantwall. Discounted $3,006.00. Lg. door included. Sale price $7,357.00. All sizes. 1-800-525-8404.

WHITE BUFFALO TRADING POST
2705 25TH
OPEN 9:30 - 5:30
WED. THRU SAT.
BUY-SELL-TRADE
USED FURNITURE & APPLIANCES

DOGS-PETS, ETC. 290

CHINESE PUG puppy for sale. Female, AKC. $150. Call 235-1886, Sweetwater.

FOR SALE: Poodle Puppies. Just in time for Easter. May be seen from 4:30-8:00 p.m. at 3007 West 23rd, turn off the Lamesa Hwy. on Ave. Z or KSNY Dr., 573-3425.

FOR SALE: 5 month old Airdale Terrier. AKC registered. Call 573-8278.

GARAGE SALES 310

Garage Sale
4300 Ave. U
Wednesday 9 to 5
lots of misc.
priced to sell

RENTALS 330

2 BDRM. house for rent. Couples only. Call for appointment, 573-3566 or 573-8741.

EXTRA NICE 1 bdrm. 1½ bath carpeted furnished apartment. Immediate occupancy. Call 573-9888.

FOR LEASE: 40'x60', 800 sq. ft. shop. Heat & air conditioning. 84 & 23rd. 573-6381, 573-0972.

INEXPENSIVE ROOMS
Westerner Bunkhouse. Utilities paid. Go by 2603 Ave. F or call 573-3566.

OFFICE SPACES for rent. Wallace Building. Contact Wayne at 573-9361 or 573-4261.

OFFICE SPACE for rent. $225, utilities paid. Call 573-6381.

MOBILE HOMES 340

1971 BRAVO, 12x60, to be moved. Total electric, appliances included. $7,000. US180 East. 573-7369.

FOR SALE: 2 bdrm. 2 bath Solitaire mobile home. 14x80, central heat & air. Unfurnished. Kitchen equipped. 573-4195.

REPOSSESSED MOBILE homes. 80 & 81 models. Pay tax title & transfer & assume low monthly payments. Call Rod at 573-4924 for appointment.

When Zero Days Reign Roundabout, These Hot Little Ads Thaw Buyers Out
It's Easy To Place An Ad
Call 573-5486

By Carrier:
1 Year — $43.89
6 Months — $22.57

By Mail In County
1 Year — $30.04
6 Months — $18.01

WIN A FREE 1-YEAR SUBSCRIPTION TO THE SNYDER DAILY NEWS

PERSONS SUBSCRIBING OR RENEWING SUBSCRIPTION FOR 6-MONTHS OR MORE DURING MARCH WILL HAVE A CHANCE FOR A FREE 1-YEAR SUBSCRIPTION. DRAWING TO BE HELD MARCH 31, 1982

CLIP COUPON & BRING TO THE SNYDER DAILY NEWS, 2103 25th OR MAIL TO P.O. BOX 949 TODAY.

NAME _____

ADDRESS _____

CITY _____

STATE _____ ZIP _____

A SIMILAR DRAWING WILL BE HELD EACH MONTH

Mischief Report Is Cleared Up

Snyder police officers cleared one criminal mischief complaint and investigated one minor traffic mishap reported Monday.

The arrest of two men, one adult and one juvenile, at Snyder High School around 2:45 p.m. Monday, is reported to have cleared the March 26 criminal mischief incident in which tires valued at $200 were slashed. The vandalized car, owned by Mrs. Jerry Vestal, was parked at the school when the tires were slashed.

Monday's only minor traffic accident occurred around 2:18 p.m. in the Safeway parking lot. Involved in the mishap were a 1970 Chevrolet driven by Lillie Lewis of 3781 Avondale and a 1974 Oldsmobile driven by Lusiano Martinez of 801 16th St. Only minor damages were reported to both vehicles in the mishap.

Explosion Does Damage

HOUSTON (AP) — The driver of a gravel truck trying to steer out of the way of a freeway accident sideswiped a stopped gasoline tanker, setting off a fiery explosion that melted parts of an overpass, police said.

Police Officer Winston J. Rawlins, 24, was run over by the truck and killed in the accident Monday. There were no other injuries. The fire roared for hours on busy Texas 225.

Trucker Kenneth Wayne Morrow "tried to go to the left, but didn't have anywhere to go there...he veered to the right, but saw the officer" and finally " veered back into the rear of the tanker," said police spokesman N.P. Blesener.

Use Snyder Daily News Classified Ads 573-5486

Obituaries

Mr. Cline

Funeral service has been set for 2 p. m. Wednesday at First Baptist Church in Plainview for C. B. Cline, 81, who died at 10 a. m. Monday in Central Plains Regional Hospital in Plainview.

Rev. Shelby Baucom will officiate, and burial will be in Plainview Cemetery, under direction of Lemons Funeral Home.

He was the father of John Cline of Snyder.

Also surviving are his wife, Mae Cline of the home; two other sons, C. B. Cline Jr. of Plainview and Paul Cline of Brownwood; 10 grandchildren and three great-grandchildren.

Mr. Cline operated Cline Monument Co. until his retirement last October.

Frank Calley

Funeral service was held at 10 a. m. today at the Tow Baptist Church for Frank Calley, 75, who died Monday in a Llano hospital. Graveside rites and burial were set for 3 p. m. in the Lost Creek Cemetery in May.

Mr. Calley, a resident of Tow, was a native of Muldoon. He was foreman for C. L. Wann Oil Co. from 1932 to 1968 at Otis Chalk.

Surviving are his wife, Clara Ethel of Tow; two sons, Billy Frank Calley of Ira, Bobby W. Calley of Forsan and C. Leon Calley of Houston; three daughters, Mrs. Myrle Jameson of Colorado City, Mrs. Bill Jassiot of San Angelo, and Mrs. Allen Clifton of Abilene; three sisters, Mrs. Gene Kenney of Snyder, Mrs. Tom Laymance of Houston and Mrs. Leonard Massingill of Chasing; 13 grandchildren and 14 great-grandchildren.

An estimated 200,000 persons worldwide have died in volcanic eruptions in the past 500 years, according to National Geographics.

Berry's World

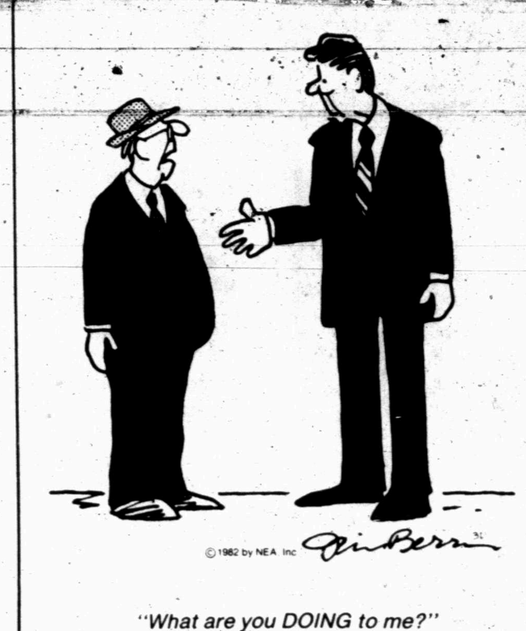

"What are you DOING to me?"

Officer Hurt, One Killed

DETROIT (AP) — A police officer was killed and his partner wounded when they were met with gunfire as they approached six or seven teen-agers on a northeast side street corner, police said.

Officer William Green, 29, died of a shot to the head and Officer Eric Byers, 36, was hit in the chest and was in serious condition, police said Monday. The skirmish occurred Sunday night.

A 17-year-old was arraigned Monday on charges of murder, attempted murder and illegal use of a firearm, and two other youths were held.

One police spoksman said the officers were on drug patrol.

Students Get Recognition

COLLEGE STATION—Two students from Snyder have been recognized for academic achievement at Texas A&M University.

Recipients of the "Distinguished Student" honor, requiring at least a 3.25 grade point ratio out of a possible 4.0 during the most recent grading period were Melanie A. Jarrell, sophomore education curriculum and instruction major, and James B. Vincent, freshman, general studies.

Frank Robinson and Hank Aaron, who were named to the Baseball Hall of Fame in 1982, had 1,341 home runs between them and 3,214 runs-batted-in.

MARKETS

Midday Stocks

NEW YORK (AP)

	High	Low	Last
Alcoa	25⅝	25⅛	25⅛
Am Airlin	13½	13⅛	13¼
Am Motors	3¾	3⅝	3⅝
Amer T&T	57⅛	56¾	56¾
ArmcoInc	19½	19¼	19⅜
AtlRichfld	38	37⅝	37⅝
Beth Steel	21¾	21¾	21¾
Boeing	18	17¾	17¾
Borden	32¾	32½	32⅝
Brit Pet	21¾	21⅝	21⅝
Burlngt Ind	19⅞	19¾	19⅞
CaterpTr	48½	48¼	48¼
Celanese	52¼	52	52
CentTelUt	29¼	29	29
Chrysler	5	4⅞	5
CitiesSvce	30½	30	30⅛
CocaCola	33⅝	33⅜	33½
DowChem	23¾	23¼	23⅝
duPont	33¾	33⅜	33½
EastnAirL	5⅞	5¾	5¾
East Kodak	71⅝	71⅛	71¼
ElPaso Co	24	23¾	23¾
Esmark s	45⅛	45	45
Exxon s	28⅜	28⅛	28⅛
Firestone	10½	10⅜	10⅜
FordMot	20⅞	20⅝	20⅝
GnDynam	23⅜	23	23
Gen Elec	62⅝	62¼	62½
Gen Food	33¾	33⅜	33⅝
Gen Motors	40¾	40½	40⅝
GenTel&El	29⅝	29⅜	29½
Gen Tire	19	18⅞	18⅞
Goodrich	19½	19⅜	19½
Goodyear	21¼	21	21¼
GtAtlPac	5¼	5⅛	5⅛
Gulf Oil	32⅛	32	32
Gulf StaUt	12½	12⅜	12½
HarteHnk	27¾	27¾	27¾
Honeywell	67¼	66⅞	67
HoustInd s	18⅞	18¾	18⅞
HughesTl s	27¾	27⅜	27½
IBM	60¼	59⅞	60⅛
Int Paper	33⅛	33	33
JohnsJn s	36⅝	36¼	36⅝
K mart	17⅞	17⅝	17¾
Litton Ind	46	45⅝	45¾
ManvilleCp	14⅛	14	14⅛
MartinM s	27⅜	27⅛	27⅜
MercTex	23⅜	23⅜	23⅜
Mobil s	21¾	21½	21⅝
Monsanto	64¼	64	64
Motorola	57¾	57¼	57½
Penney JC	33¾	33⅜	33¾
Phelps Dod	24⅛	23⅝	23⅞
PhillpsPet	30	29½	29¾
Polaroid	19⅛	18⅞	18⅞
Proct Gamb	83¼	82⅝	83
PubS NwMx	23⅞	23⅝	23⅝
RCA	20⅞	20¾	20¾
RepTexCp	29	28⅝	28⅝
Safeway Str	29⅜	29⅛	29⅜
SantaFeInd s	14⅜	14⅛	14⅜
SearsRoeb	19	18¾	18¾
ShellOil	35½	34½	34⅝
Singer Co	15	14⅞	15
Sony Corp	13⅝	13¼	13⅝
Sou Pac	32⅝	32½	32½
SouUnCo	17⅞	17½	17½
StdOilCal	31½	31	31¼
StdOilInd	37⅛	36⅞	36⅞
StdOilOh	33	32¾	32¾
SunCoInp	32	31⅝	32
Texaco Inc	29⅞	29¾	29¾
TexComBn	35	34¾	35
Texas Inst	79⅜	79	79⅛
TexasIntl	13½	13⅛	13⅜
Tex Util	21⅛	20⅞	21⅛
TimeInc s	35¾	35¾	35¾
TW Corp	19⅝	19¼	19⅝
TylerCp	16¼	16	16
UAL Inc	18⅝	18¼	18⅜
Un Carbide	47⅞	47⅜	47⅞
UnOilCal	29⅞	29⅝	29⅝
UnPacCp	37⅜	37	37
Uniroyal	7¼	7⅛	7¼
US Steel	23⅞	23¾	23⅞
Wal Mart	43½	43⅜	43½
Westgh El	24	23⅞	24
Xerox Cp	38⅜	38⅛	38⅜

Grain

CHICAGO (AP) — Wheat No. 2 hard red winter Tuesday was quoted; 3.64¾n; No.2 soft red winter 3.64¾n. Corn No. 2 yellow 2.73¼n (hopper). Oats No. 2 heavy 2.18¾n. Soybeans No. 1 yellow 6.25¾n.

No 2 yellow corn Monday was quoted at 2.73n (hopper).

Board Sets Meeting Here

The Scurry County Industrial Foundation board has scheduled a meeting for Wednesday afternoon.

The meeting is set for 2 p. m. in the conference room of the chamber building.

HOSPITAL NOTES

ADMISSIONS: Mary Zapata, 2407 26th St.; Thelma Brown, Star Rt., Box 3A, Ira; Wilma Scott, 2205 42nd St.; Henry Layne, Rt. 3, Box 91; Glenn Polk, Rt. 3, Box 215; Claude Neighbors, Colorado City; Thelma Townsend, 2711 Ave. T; Vickie Bright, P.O. Box 1309; Darla Gray, 100 37th St., No. 10; and April Townsend, P. O. Box 15.

DISMISSALS: Carl Stokes, Mary Garza, Ronny Johnson, and Joseph Hinton.

Blood Drive Set Here Tomorrow

A blood drive is scheduled for tomorrow from 2-8 p.m. in the conference room of Cogdell Memorial Hospital.

W. E. "Doc" Griffin is the chairman of the drive.

The Liberty of Congress was founded in Washington in 1800.

Classified Ads

WANT TO BUY-RENT 350

WOULD LIKE to rent 1 or 2 bdrm., furnished or unfurnished, house or apartment. Call 573-5181; if no answer, 573-4983, leave message.

REAL ESTATE 360

BUYING? OR SELLING?
850 Acres of blackland farm with 3 bd. brick, with feed lot.
70 Acres with creek with cultivated land.
2 Bd. & one acre. 2 miles out. Good water.
3 Bd. & 12 acres. 1 mile out.
4 bd. Bassridge. Real nice.
3 Acres, double wide. 12 miles out.
180 feet of frontage on 37th St.
20 Acre tracts. 2 miles out.
BEAVERS REAL ESTATE
Office 573-9472
Virginia Elme 573-3713
Jean James 573-9705

4 CHOICE cemetery lots. $250 each. Call 263-0034 collect after 6.

Joe Box Realty
573-5908
MEMBER
TEXAS LAND MULTIPLE LISTING SERVICE

NEW LISTING..Nice home. 3 bdrm, den, 1 bath, refrig. air. West Snyder.
NEW LISTING..Hermleigh, 4 bdrm., fireplace, patio. Real liveable.
FARM..Near Hermleigh. 131 acres more or less. Good land, ¼ minerals. Price reduced.
COMMERCIAL PROPERTY..Colorado City Hwy. Approx. 3¾ acres. Over 2500 sq. ft. steel shop building.
RESIDENTIAL ACREAGE DEVELOPMENT.. So of WTC. See our plat.
MOBILE HOME LOTS..3 left.
FARM & RANCH LISTING THROUGHOUT TEXAS.
Howard Sawyer ..573-3464
Joe Box 573-5908

STEVENSON REAL ESTATE
573-5612
4102 College

NEW LISTING..3003 39th ..den, fireplace, spacious. $52,500.00.
COLONIAL HILLS..2800 33rd..3-2, den, corner lot..high 70's.
ACROSS FROM HIGH SCHOOL..4-2..large den..in the 40's.
EAST..3 bedroom, den, 313 34th..mid 30's.
OLD WEST..Approx 2500' ..3-2 with large lot..2801 Ave. W..high 60's.
ACREAGE NEAR DUNN ..40 acres in good location.
COLONIAL HILLS..approx 2300'..large den, fireplace..built ins..great location..2902 34th..high 70's.
PARKWAY..can be used as 3 bedroom..112 Browning.
CENTRAL..3-1..2808 Ave. K..$15,000.00.
SOUTHWEST..3100 40th ..large 3 bedroom, den, nice inside..low 40's.

DAYS 573-5612
NIGHTS & WEEKENDS
PAM FARR 863-2453
JOYCE BARNES 573-6970

Richardson REALTY
CLAIREMONT ROUTE BOX 45 573-3990

WEST. 3 acres. 2 bdrm. home.
WEST. Edge of city. 2-1 plus den.
COUNTRY. 2 acres, 3-1-1.
ONE OF SNYDER'S FINEST. Unique custom built, 5-4-2½. Huge living room w-fireplace, dining, kitchen, office, utility, game room walk-in closets.
Reta Graham 573-6917
Joy Early.....573-3388
Bill Hibbs.....573-7473
EddieJo Richardson ..573-3990

Elizabeth Potts REALTORS
573-8505
College Ave & 30th

Temi Holladay 573-3465
Wenona Evans 573-8165
Margaret Birdwell 573-6674
Elizabeth Potts 573-2404

NEW ON MARKET - 3-2-den--near schools - 30's.
NEW OFFERING - W. 37th--2-1-den-ref. air.
NEW LISTING - Large 3-2--take a look.
PRICED RIGHT - East 3-1½-1--only 31,500.
RENT NO MORE - 3-1--126 20th Pl.--22,500.
COUNTRY ESTATE - Nice 5-3-barn, pens - 23 Acres.
BEAUTIFUL HOME - 3-2-2-storage--2602 41st.
CHEAPER THAN RENT - 2-1-lg. lot--19,000.
DREAM HOME - 5-4-2-lots of extras!
OLD WEST - 4-2--2 story--2507 Ave. X.
CHARMING OLDER HOME - Lg. 3-2-den--apt.
WEST 30th - Lovely 3-2-2 over 3 A.
NEW DEVELOPMENT - So. on Round Top Road--7 to 27 acres--2,500 to 2,750 per acre.
FARM, PASTURE, DEVP. LAND - Call for info.
SOUTH OF TOWN - 2-2 ref. air-10 Acres--30's.

5 ACRES just outside city limits on 208 South. Will drill water well to suit. $21,000 firm. 573-7671.

100 ACRE blackland farm. To settle estate. 1½ miles southeast of Hermleigh. East side of Santa Fe Railroad. Contact I.S. Cross, 573-5726.

CUTE OLDER home. 1 bdrm. $10,000. For sale by owner. Call 573-0254 after 4 p.m.

FOR SALE by owner. To be moved. 1600 sq. ft. house. Metal siding. Completely insulated. Kitchen built-ins, carpet. Call 573-9923.

FOR SALE: 45 acres. Southeast. Barn, corrals, well & good fences. 30 acres cultivated. Terms. 573-0548.

LOIS GRAVES REALTORS
573-0614
573-2540
3905 College

EXCLUSIVE LISTING
Nice 3 Bdrm. - 2 Bth brick home. All the extras - Immaculate. S.W...Low 60's.
EXCLUSIVE LISTING
Super location - 2 Bdrm brick. Landscaped yard. Carport...Low 30's.
NEW LISTING
See this pretty home near Stanfield. 3 Bdrm - 2 Bth with all the extras...High 40's.
WEST OF TOWN
Affordable 2 Bdrm - 1 Bth plus Den - Large lot...Low 30's.
OWNER TRANSFERRED
Spick & Span 3 Bdrm. Living room plus Den..High 40's.
EXCLUSIVE LISTING
Large 4 Bdrm - 2 Bth Hughe Den with fireplace. All the extras plus office or playroom. Let us show you this one. El Paso St.
EXCLUSIVE LISTING
3 Bdrm - 1 Bth - East School area. New carpet - new paint...Low 30's.
BRAND NEW
3 Bdrm - 2 Bth brick. Central heat & Air. Pretty fireplace. East School area. This is Nice... Mid 50's.
CENTRAL AREA
Older home on 3 big lots. Comfortable home or good rental property...Low 20's.
ASK US
About 3 acre plots for Mobile Homes West of town. Owner financed at low interest.
CEDAR CREEK LOTS
Snyder's newest Addition of prestige homes. Building sites overlooking the Golf Course. Invest in your lot at today's price. Call for information.
Mike Graves 573-2939
Margaret Sherrod 573-3606
Lois Graves.....573-2540

INDIVIDUAL WILL PAY CASH FOR NICE HOME. No agents please. Call (915) 235-4806.

1. WE ARE MILES HOMES ADVISORS. Come by & let us discuss details.
2. ACRES IN country. 1 or more. TERMS.
3. COMMERCIAL ZONE - 2¾ A. $20,000. TERMS.
4. 9 ACRE pasture. Partially fenced. $10,000.
5. COLONIAL HILLS. Older home, large lot. Windmill. Terms.
6. CLEAN. 2 bdrm. furnished house. Good neighborhood. $20,000.
7. WEST SIDE. Nice small rock house. Terms.
ROSWELL RIGSBY REAL ESTATE
PH. 573-7682

611 East Highway JACK & JACK Realtors
573-8571
573-3452

LOTS OF ROOM...4 bedr. 2 full baths, dining area, utility room. Excellent location! ONLY $45,000.
WIDE EL PASO STREET ...3 bedr. 2 bath, living room and den. Mid $50's.
IMMACULATE...3 bedr. 1 bath, living, den with fireplace, built-ins, single garage. West. Less than $50,000.
4021 IRVING...3 bedr. 2 bath, LR and den, utility room w-sink. Nice yard.
MOBILE HOME LOT... Complete with storge bldg., fence, trees and all utilities. Owner will help finance.
COLONIAL HILLS...Large 3 bdrm. 2 bath brick. Austin stone. Formal living. Separate den. Lovely enclosed sun room.
BRAND NEW!! Ready to move into, 3 bedr. 2 bath, double garage, built-ins, fireplace. Park Place Addn.
TO BE MOVED...2 bedr. 1 bath. A-frame. Price reduced.
These are only a few of our listings. Please call us for information on others.
Faye Blackledge . 573-1223
Joan Tate 573-8253
Kathy McFaul.... 573-8319
Howard Jones.... 573-3452
Dolores Jones 573-3452

BURIED IN bills? I'll dig you out! I'll dig you out of your financial hole by selling your extra household goods for quick cash! I'm the remarkable Snyder Daily News Classified Ad; and I have buyers waiting for such things as bikes, clothing, hobby equipment, cars, furniture, appliances and all sorts of things. Call 573-5486.

FACTS ABOUT BINGO 'GAMBLING'

★ Bingo is one of the more regressive forms of gambling. Those in the lower income groups spend proportionately more of their income playing it than those in higher income categories.

★ One church official in Camden, New Jersey, runs bingo four nights a week and is frank about where some of the money comes from: WELFARE CHECKS.

★ A church official in Virginia said that with bingo, "We are making our money off others — it's blood and guts. Another real subtle form of oppression of the poor."

★ Contrary to popular belief bingo cannot be categorized simply as a low-stakes game played by middle-aged and elderly women. It is, rather, a billion dollar industry permeating all aspects of American society.

★ Skimming, the deceitful practice of under reporting income from bingo games and pocketing the difference, is inevitable, unavoidable, and universal.

★ Bingo's reputation as a harmless form of fund raising is not true. Too often the charities these bingo operations support receive only a small portion of income from the games.

VOTE 'AGAINST' BINGO

April 3

Political Ad Paid For By Citizens For A Better Community
Clarence Minton, chairman

BUSINESS AND INDUSTRIAL NEWS

Sinkhole Is Reported

ORLANDO, Fla. (AP) — Another sinkhole season has arrived with a cone-shaped, 50-foot-wide hole that opened up in an orange grove near Ocoee last week, according to an authority on sinkholes.

The hole was discovered Friday by a sheriff's helicopter on patrol.

U-RENT-EM HAS SNAPPER LAWNMOWERS in stock for the lawnmowing season which is just ahead of us. George Lowe can also repair or sharpen your old mower. (SDN Staff Photo)

U-Rent-Em Has Everything To Keep Yards In Tip-Top Shape

Summer is just around the corner, and so is lawn mowing. George Lowe wants to remind you it is time to prepare for those lawn mowing days by helping you repair your old mower. U-Rent-Em also carries Snapper Lawnmowers if you don't have a mower or if your old mower is ready to retire. The Weed Eater is also a popular item to trim around those hard to get areas, and U-Rent-Em has plenty on hand.

George Lowe does repairs on just about any kind of small engine, and the firm is a dealer for Briggs & Stratton engines and parts.

If you need something sharpened, which is much cheaper than replacing it, U-Rent-Em can do it. They sharpen scissors, lawnmower blades, knives and planer blades.

Whether if be an extra set of keys or a new lock, U-Rent-Em can meet your needs.

The folks at U-Rent-Em can duplicate all types of keys. They also sell replacement locks and rekeyable locks as well as repair those damaged locks for you.

U-Rent-Em rents just about anything and everything you might need. Roll-away beds, Steamex carpet cleaners, folding chairs, U-Haul trucks, etc. are just a few of the services they offer.

If you need to rent, to buy, or just need something repaired, stop by and see the friendly folks at U-Rent-Em, 3403 College Avenue.

Robinson Plumbing Has Been In Business In Snyder 25 Years

Rob and Choc Robinson have been in the plumbing business in Snyder for over 25 years. A business that endures that long is one where the customer is the prime consideration. The Robinsons want you to know that they appreciate you both as customers and as friends.

Robinson Plumbing, located at 2204 25th St. carries the best in plumbing products. The reason for this is that better products give better service.

The Ruudglas water heater gives you many features to provide maximum economy and maximum burner performance. These features make Ruud one of the most dependable and trouble free heaters on the market.

THE STAFF at Robinson Plumbing, located at 2204 25th St., can help you with all your plumbing problems. Shown above are Ruben Gomez, Mike Rodriquez, Olton Smith and Rob Robinson. (SDN Staff Photo)

Robinson carries a complete line of supplies for the do-it-yourself plumber. And whatever the job, he will be happy to give advice on how to do it correctly.

Or, if you feel that you need a professional to do the job, the service staff has the experience and qualifications to handle any plumbing job.

The folks at Robinson Plumbing always take the time necessary to help each customer with their individual problems. If you aren't already acquainted with them, drop by for a visit--they're good people to know.

The Cunard steamship Lusitania was sunk May 7, 1915, by a German submarine off the coast of Ireland. The tragedy claimed 1,198 lives.

AUTHORIZED QUASAR DEALER
Works in a drawer Color TV complete service on all makes of TVs.
STRICKLAND'S TV
2413 College 573-6942

Wadleigh Built Means Well Built
BUILD FASTER MORE ECONOMICALLY
WADLEIGH CONSTRUCTION INC.
SNYDER 915 573-2394 TEXAS
Star Metal Buildings

Private Counseling
Daily Weight Check
Carefully Balanced Meals
1904 37th
573-8583 8 a.m.-1 p.m.
HOW TO WIN AT THE LOSING GAME
DIET CENTER

HEAD HEATING & AIR CONDITIONING
Payne
● Heating
● Air Conditioning
● Water Heaters
● Gas & Electric
Service on All Makes
CALL 573-3907

CENTRAL TIRE & AUTOMOTIVE
Michelin X-Radial Tires
1510 25th 573-3567

Bill Estep
KIRBY SALES
573-5675
Sales & Service
"I will match or beat anybody's price"
Kirby Authorized Dealer

Lindy Clark Farm Service Center
"METERED DELIVERY"
Propane Gas
1607 25th St. Phone 573-3516

BUD'S
BUD'S OFFICE SUPPLY
3405 Snyder Shopping Center, 573-3553

Personalized Cleaners For Those Who Care
-Modern Equipment
-Expert Workmen
-Free Delivery
Joe Graham Custom Care Cleaning
2417 College Ave.
573-3401

Ruud
There's a Ruud water heater sized right, priced right for you at
ROBINSON
Plumbing, Heating & Air Conditioning Co.
2204 25th 573-6173
Serving Snyder 17 Years

HILLSIDE MONUMENT WORKS
Next Door To
HILLSIDE MEMORIAL GARDENS
Colorado City Hwy.
573-5251
Night 573-9025

We're experts at moving fluids.
GASO
I & R INDUSTRIES
2507 25th Street
Snyder, Texas 79549
915-573-3524

SNYDER BRICK & STONE
Old Colorado City Hwy.
Snyder, Texas
573-2288
Fireplaces
Concrete Block
Cultured Stone Veneer
Brick

Reduce current taxes while setting aside retirement money...
now just about everyone can with State Farm's Individual Retirement Annuity
For details call
ROY J. McCLOSKEY
3904 College
573-7266
State Farm Life Insurance Company
Home Office: Bloomington, Illinois

COUPON
with coupon only
VACUUM CLEANER TUNE-UP
$9.95
plus parts
HOYT FURNITURE SHOWROOM
2112 25th 573-2661

Snyder Book Store And Gift Shop
★ Bibles ★ Inspirational ★ Gifts
★ Paperbacks ★ Best Sellers
★ Wedding Supplies ★ Children's Books
2517 College Avenue

"New, Used & Abused"
Acme Furniture
Surplus - Imports
COMPLETE LINE OF FURNITURE
STOVES WASHERS LUGGAGE - PAINT TOOLS
AT UNION 573-6219

Mason's Automotive Service
Specializing In Front-end
Wheel Aligning & Balancing
•State Inspection •General Overhaul
•Tune-ups •Auto Transmissions
Pick Up & Delivery
1907 43rd Mason Howell, Owner 573-2791

FLOWERS
...You'll surely Like our Beautiful Assortment...Call or Come by and
Choose for Your Special One
FRIENDLY FLOWER SHOP
3001 College 573-3851

Complete Welding Supplies
Medical Oxygen
Tools
Safety Equipment
Gayle McDonald Welding Supply
1110 College Ave.
573-5329

SUMMER FUN!
New BOATS AND MOTORS
Johnson-Mercury Motors
Glastron Boats
TOM'S MARINE
315 E. Hiway 573-6562

BRIGGS & STRATTON GASOLINE ENGINES
Authorized Service Centers-
factory-trained personnel-
special tools-
original equipment parts-
dependable courteous service.
We Also Service
Chain Saws
U-RENT-EM
573-5561 3403 College

The Ultimate In Carpet Cleaning-
It's the Castex Cyclomatic West Texas Carpet Cleaning
573-2480
Jack Bryant, Owner

JOE'S RADIATOR SHOP
2013 College
Joe Rhodes—
35Yrs. Experience
Automotive & Commercial Radiators
Automotive Repair
Mon.-Fri. 8 a.m.-6 p.m.
573-4752

Radiator Service
RADIATOR SERVICE
I.E. MARTIN QUICK SERVICE
1700 College 573-3331

How to build in one easy step...
T. E. SHELBURNE & SON INC.
THAT'S HOW!!
Commercial-Residential
Farms-Ranches

Nolan Electric
RESIDENTIAL & COMMERCIAL WIRING
2700 AVE J
SNYDER, TEXAS 79549
BOBBY NOLAN 573-5117
BILL GREEN 573-2589

ALEXANDER'S PEST CONTROL
Phone (915) 573-7133
General Pest Control, Termite Control, Weed Control, Lawn & Tree Service

Hinshaw's
FLOWERS FOR EVERY OCCASION
2804 College 573-8561

Complete Line Of Office Supplies
Machine Sales & Service
Gibson Greeting Cards
Bennett Office Supply
1819 25th Street Ph. 573-7202

Adams Maytag Laundry
26th & Ave. X
★ 68 Washing Machines ★ 24 Dryers
Plus 4 Special Dryers For Delicate Knits
Open 24 Hours
573-9174 Don Adams, Owner
Attendant On Duty