THE SCURRY COUNTY TIMES

VOL. 68 No. 38 — SNYDER, TEXAS, THURSDAY, SEPTEMBER 11, 1952 — EIGHT PAGES—PRICE 5c

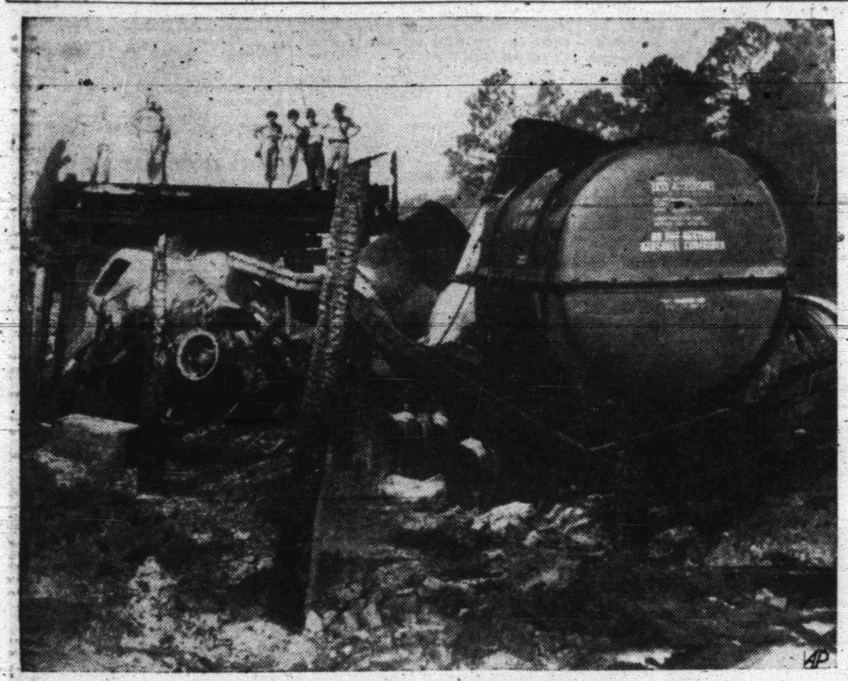

JET ENGINE CARRIER BURNS

A trailer truck, loaded with five jet airplane engines, lies a smouldering ruin in a dry creek bed near Ludowici, Ga., after it caught and burned its way through a 200-foot section of a bridge. It burned following a collision with two empty gasoline carriers on the bridge. Drivers of the three vehicles all escaped unharmed. Both gas trucks were removed from the bridge safely.

Assassins From Mexico Called Youth's Killers

Fairless Urges Solutions For Bigger Strikes

CHICAGO, Sept. 10 (AP)—Steel executive Benjamin F. Fairless said today that unless "a better way" is found to settle labor disputes, "drastic action in Washington" will result.

He said that, as far as the steel industry is concerned, he and Philip Murray, president of the CIO Steelworkers, are going to "sincerely try" to "help each other find a solution" to labor problems.

Fairless, chairman of the board and president of United States Steel Corp., said in a prepared speech as honored guest at a centennial of engineering banquet:

"The time has come when it behooves all of us to search for a better way to settle our labor disputes. The American people are patient, but they will not sit by forever and permit strikes to endanger our national defense, to impede our industrial progress and to wipe out the savings of thousands of workers many of whom—in some cases—are not directly involved in the controversy.

"Ultimately the force of public opinion is going to compel drastic action in Washington—action which can only result in the further suppression of our precious liberties."

The U. S. steel chief said that only "slavery" lies in following suggestions "that the right to strike be abolished completely in periods of national emergency."

And "the eventual nationalization of industry and the murder of free industry" would follow government arbitration of labor disputes.

Fairless went on to say that, although the government "must fix the rules under which the collective bargaining process is to operate. . . political interference. . . . can never produce anything but more industrial conflict."

State Republicans Hail Demo Convention's Ike Endorsement

AUSTIN, Sept. 10 (AP)—State Republican leaders today hailed the Texas Democratic convention's endorsement of Dwight Eisenhower as swinging the state definitely into the Republican column.

National GOP Committeeman Jack Porter and State Executive Committee Chairman Alvin Lane predicted an easy majority for Eisenhower in the Nov. 4 election.

Porter said the majority would run "about 63 per cent" statewide.

He said the Republican campaign would be co-ordinated with efforts of Democrats for Eisenhower.

"There will be no friction between Republicans and Democrats for Eisenhower in this state," Porter said at a press conference preceding the meeting of the State Republican Executive Committee here today.

Porter also foresaw a two-party government in Texas within two to four years if Eisenhower is elected.

"Until now we have been in the position in this state of having conservative sentiment divided. When the conservative people work together as I'm sure they're going to in this election, the barriers will be broken down," he said.

"I am glad to see a clear-cut contest between Eisenhower and Truman's Charley McCarthy, the court jester for the mess in Washington," Porter commented.

He was referring to the fact that the State Democratic Convention voted yesterday to put Adlai Stevenson on the ballot as the Democratic nominee but instructed party officials to work for an Eisenhower victory.

"All Democratic candidates who ran for the Democratic nomination on a platform critical of the Truman-dominated National Democratic Party now have an opportunity to deliver," Porter said.

"They can support the state nominees of the Democratic Party and at the same time support Eisenhower. They can make a great contribution toward ridding the nation of the Truman socialist administration."

Porter said he was confident that a majority of the Democratic nominees for Congress will ignore House Speaker Sam Rayburn's "idle threat" of party reprisals.

"They all know that Mr. Rayburn will be a candidate for speaker and will need their votes and would not even attempt to deprive them of their committee assignments," he continued.

Asked what the Republican action would be if any Democratic nominees refuse Republican cross filing, Porter said the state GOP committee would have to decide the question.

He said replacements were not required.

The Republican State Convention cross-filed a full slate of Democratic nominees last month. The Democrats must decline the Republican nominations at least 20 days before the general election if they wish to keep their names out of the Republican column.

Iran Postpones Action On Oil

TEHRAN, Iran, Sept. 10 (AP)—Parliament today postponed until Tuesday its scheduled open debate on the proposal by President Truman and British Prime Minsiter Churchill to solve the British-Iranian oil dispute.

A communique said postponement was because of "certain efforts and negotiations which are going on."

The decision, taken at a closed session of the Majlis (Parliament), obviously was aimed at giving Premier Mohammed Mossadegh more time to seek a better offer for solution of the oil dispute. This could come in the form of amendments to the joint British-American proposal which already has been rejected twice.

Mossadegh, careful all along not to slam the door on negotiations, was reported earlier this week to have told the British envoy here that he hoped Britain would reply by Sept. 9 —yesterday— to his statement two days before rejecting the joint proposals.

Someone Said A Nasty While Ike On Radio

INDIANAPOLIS (AP) — Somebody used a cuss word during the radio broadcast of Gen. Dwight D. Eisenhower's political speech in Indianapolis last night. Many listeners thought it was the general.

The audience in the Butler field house, including the press row, didn't hear the cuss word, but many in the nationwide radio audience did. Listeners called radio stations and newspaper offices to ask about it.

Eisenhower wasn't available for comment; and his aides weren't talking about the incident.

A half dozen reporters and two radio technicians later played back a tape recording of the speech in an Indianapolis radio station. They agreed unanimously it was Eisenhower's voice saying: "Damn it."

However, Eugene C. Pulliam, publisher of the Indianapolis Star and the Indianapolis News and an active Eisenhower supporter, disagreed. Pulliam, who was sitting close to Eisenhower, said a radio technician spoke the words.

It happened as a burst of applause from the audience interrupted the speech of the Republican presidential nominee. Eisenhower was speaking with the aid of a teleprometer. The aide, as the news men heard it on the tape playback:

"Go ahead! Go ahead! Go ahead! Yah, damn it, I want him to move up."

McLaughlin Returned To State Democratic Executive Panel

Scurry County's three delegates were to return today from the state Democratic convention in Amarillo, where Texas Democrats voted to put the party's national candidate on the state ballot but endorsed Gen. Dwight D. Eisenhower, the Republican nominee.

C. T. McLaughlin, one of the delegates, was chosen to serve another term on the state executive committee from the Twenty-fourth senatorial district. Also chosen from this district was Mrs. Norman Read of Howard County.

Also attending the convention was Ray Lunsford, regular delegate, and Guy Glenn, alternate who replaced Mrs. E. M. Inman, regular delegate who could not attend.

The convention ended and settled the issue over whether Eisenhower should be placed on the Democratic ballot.

When Texas Democrats go to the polls in November they will have these major choices:

1. They may vote for Stevenson in the Democratic column and scratch everything else on the ballot.

2. They may take advantage of Texas law that permits ticket splitting: voting for Democratic candidates for state offices, scratching Stevenson, and voting for Eisenhower.

3. They may scratch both Stevenson and Eisenhower, as Gov. Shivers has indicated he intends to do. Shivers said that as a nominee for re-election on the Democratic ticket he does not see how he could vote the Republican ticket.

4. Or they may be able to vote the Republican ticket all the way, from President down. The Republicans have nominated a full slate of already-nominated Democrats, including Shivers, for state office. They will stay on the ballot unless they withdraw, and none has so far.

Only time will tell what effect those multiple choices will have on which presidential candidate wins Texas' 24 electoral votes.

Early in yesterday's convention it was obvious a majority was so angry with the national party over rejection of Texas' tidelands claim, the FEPC and other Fair Deal doctrines, that it wanted to join Eisenhower. The chief argument was over the method and Shivers won.

He drew strength in his opposition to the dual Democratic column plan from the Loyal Democrats who have said all along they just wanted to make sure Stevenson went on the ballot as a Democrat.

Boy's Father Was Warned In Advance

HOUSTON, Sept. 10 (AP) —The Houston Chronicle said today that District Judge Sam R. Reams of Alice has been warned that he is marked for assassination.

The newspaper, in a story written by staff writer Curtis Vinson from Alice, said this was learned as funeral services were being planned for Buddy Floyd, 22, shot down Monday by an unknown gunman who is believed to have mistaken the youth for his politically prominent father, Jake Floyd, a friend of Judge Reams.

Vinson, former editor of the Alice Echo before joining the Chronicle staff recently, said there is a "general belief that politics is behind the slaying of young Floyd and the report that "they" also planned to "get" Judge Reams.

Reams, a foe of political leader George Parr of San Diego, Tex., was defeated in the Democratic primary.

Vinson's story said 14 local candidates in Starr County had contested the Democratic primary election and succeeded in getting the absentee ballots thrown out.

The story said there is a report that some persons fear a contest might be filed in behalf of Judge Reams or a write-in campaign started for Reams in the November election.

ALICE, Tex., Sept. 10 (AP)—A Starr County source said today that one or two professional killers from Mexico—possibly Mexico City—were imported to kill Jacob S. Floyd Sr., Alice attorney, but killed his son by mistake.

The informant, whose identity is being kept secret, told the Corpus Christi Caller-Times that the killer or killers were imported from Mexico to do the job. The informant is not the same individual (his identity is also being kept secret) who drove to Alice from Rio Grande City Monday night, made a rendezvous with the elder Floyd and told him of a plot to assassinate him.

Even as Floyd was in conference with the man, his only son, a University of Texas law student, was fatally wounded in the darkness of the driveway of the Floyd home.

Shortly before the youth died yesterday afternoon Rangers arrested a San Antonio bar owner and rushed him to an undisclosed jail for questioning. The man was moved from Alice when feeling reached a high pitch here.

No charges have been filed.

Young Floyd was fatally wounded by .38 caliber pistol slugs which entered his head and arm when he stepped into the family's dark garage late Monday night.

Earlier, his father had been warned by a friend not to go near the car in the garage. The father reportedly was keeping a rendezvous with the friend at the time of the shooting.

More Hay Is Ordered Here

Since yesterday morning Scurry County farmers and ranchers have ordered 128½ tons of hay, bringing the total to 264 tons, according to Irelan Finley, Production and Marketing Administration officer.

"We have ordered six additional carloads of hay which makes 12 cars in all," Finley said. Four cars were of legume hay which sells for $36 per ton, one car of mixed hay at $32 per ton and one car of grass hay at $28 per ton.

Joe Roemisch, a grain dealer at Hermleigh, has been appointed the dealer for the hay when it arrives at Hermleigh, Finley says.

"Farmers receiving hay for their breed stock are required to place their orders at the PMA office and deposit $5 for every ton they order," Finley states.

A total of 62 farmers and ranchers have placed orders.

Polio Still On March In Texas

(By The Associated Press)

Texas still had its polio worries Wednesday.

Although summer — traditional "polio season"—was on the wane, the dread disease still stalked the state.

State officials of the National Foundation for Infantile Paralysis have reported that $774,955 has ben sent Texas chapters this year by the national organization to augment local funds.

San Antonio recorded another death from the oft-crippling and sometimes fatal malady and at Dallas the 1952 case total moved near the 300 mark.

The latest death at San Antonio was reported Tuesday. The victim was T-Sgt. James R. Boatright, 29, of Alexandria Air Force Base, La. He was admitted Sept. 3 and his death was the 11th polio fatality this year at Brooke Army Hospital.

Three more csaes were admitted to Parkland Hospital at Dallas pushing this year's total to 293. Two of the victims were from Dallas County and the third was from out of the county.

2 Borden Wells Making Shows Of Oil On Test

Two Borden County wildcats are now waiting on orders after showing oil and water on drillstem tests.

Stephens Petroleum No. 1 Bacon in South Borden County ran a drillstem test in the Pennsylvanian reef lime from 7,165-216 feet. The tool was open three hours. Gas was at the surface in three minutes, with no fluid surfacing while the tool was open.

After the tool was closed, the drillpipe unloaded the 900-foot water blanket and approximately 900 feet of oil. The operator then recovered 900 feet of salt water. Electric logs are being run while waiting on orders.

C. I. Herring No. 1 Mack ran a three-hour test in the Ellenburger from 8,456-480 feet. Gas surfaced in 36 minutes. No fluid surfaced but the drillpipe unloaded 6,200-feet of oil. Operator then recovered from the drillpipe 1,280 feet of salty sulphur water.

The project is bottomed at 8,480 feet in the Ellenburger, topped at 8,456 feet. Datum is minus 6,060 feet.

STONEWALL FAILURE

Conoco No. 1-B Brown Smith, Stonewall County wildcat, has been plugged and abandoned after making 270 feet of sulphur water and 660 feet of salty sulphur water on a drillstem test in the Ellenburger. No shows of production were reported.

Plymouth Oil No. 1 Williams, Crosby wildcat, has been plugged and abandoned on total depth of 3,988 feet in Clear Fork lime. It also reported no shows of production.

DRILLING REPORT

Texaco No. 1 M. A. Fuller, Scurry prospector, is coring below 7,694 feet in lime and shale. It cored from 7,665-670 feet, recovering four and one-half feet of lime and chert. It then cored from 7,670-690 feet, recovering 13 feet of lime and shale. No shows were reported.

Standard Oil No. 1 Chester L. Jones, Northeast Howard wildcat, has re-acidized the San Angelo lime from 2,710 feet to total plugged-back total depth of 2,911 feet. Operator is now swabbing to clean out and test.

Cosden No. 1 Jones, Howard project, is plugging back to 2,990 feet where it will set five and one-half inch casing to test the San Angelo through perforations. It was drilled to 7,636 feet in the Pennsylvanian reef lime, where it made salt water.

Snyder Trial Mentioned With Probe Of Bootleg Syndicate

(By The Associated Press)

A man being tried on a bootlegging charge has been acquitted after two State Liquor control board officers gave conflicting testimony in a trial at Snyder.

One of the officers testified the defendant was arrested Aug. 15. The other officer argued from the witness stand that the arrest was made the night of Aug. 16.

One of the Liquor Board Men admitted on the witness stand that the pair had been drinking when they arrested the defendant. Although the defendant said he did not have money to hire a lawyer, an attorney at the trial in the role of spectator arose and was allowed to defend the man. He represented the defendant as "friend of the court" and made the final argument.

The county attorney concurred in asking for an instructed verdict of acquittal.

Against such a court room scene in Snyder, Gov. Allan Shivers offered the "full co-operation of any state agency" in a grand jury investigation of what it terms "general statewide corruption resulting from administration of the State Liquor Control Act.

The Potter County Grand Jury made its scathing report Monday at Amarillo.

Shivers told newsmen, "I am glad the grand jury is looking into this matter," but he asked that the investigating body not to make blanket charges without backing them up by returning indictments.

Rep. Waggoner Carr of Lubbock, a member of the Texas House Investigating Committee, said the group had taken under advisement the grand jury report. He said it might be several days before an announcement could be made concerning a further probe into the situation.

The grand jury report said a multi-million dollar bootleg syndicate operated in West Texas and was headquartered in Odessa and Big Spring.

The report said some Liquor Control Board employes knew of the 30-county operation but that it continued to function through pay-offs and bribery to key employes of the board.

The grand jury also said that "wrecking squads" from the board destroyed the business of bootleggers who attempted to sell whiskey outside control of the syndicate.

Coke Stevenson Jr., liquor control administrator for Texas, said he would welcome a full investigation "from top to bottom."

School Zone Speed Limits Set At 10 Miles Per Hour Here

Speed limits of 10 miles per hour in school zones have been marked and will be enforced by the police department, Walter Suttle, police chief, said today.

"We believe the safety of school children in Snyder is more important than the few seconds of time motorists would save if they were permitted to drive at the 30 mile per hour speed limit," Suttle said.

Special patrolling of all school zones will be done by the department, he added.

Unofficial Rain Count

Hermleigh received more rainfall last night than Snyder did according to unofficial checks made here today.

Reports from Hermleigh said that .41 inches had fallen there up to 7 o'clock this morning. Oscar Fowler, county agent, said his rain gauge showed that .36 inches had fallen in Snyder by this morning.

Lewis Wants Share Work Plan In Coal

WASHINGTON (AP) — John L. Lewis seems to be trying to divide the coal industry wtih a share-the-work plan calling for heavy penalty wages after a third day's work in any one week.

The idea, casually mentioned by the United Mine Workers presidem in preliminary contract talks with coal operators, has the owners buzzing.

The facts are that Lewis' miners are working about 3½ days a week on the average. Some of them, mostly in the North, work a full five days, and even a sixth day at overtime. But many miners, mostly in the South, work only two or three days a week.

Lewis has been harping on the idea of a work apportionment plan for some time. At his union's 1948 convention, Lewis said if the mine owners couldn't figure out some way of letting all the miners share the available work, maybe the union had better come up with a plan.

It wasn't long after the 1948 convention that Lewis put the industry on a three-day work week, eventually culminating in a full-fledged strike.

The labor contracts between Lewis and the coal operators begin expiring Sept. 20 and Lewis reportedly has come up with a new share-the-work idea.

This, according to the reports, calls for a penalty time-and-a-half pay rate for any work done on a fourth working day in a week, and double pay on any fifth day.

The initial reaction of the operators is that the Northern owners, particularly the steel companies owning the "captive" mines, dont like it. The heavy penalty pay might force the steel firms to quit mining coal on fourth and fifth work week days and go out and buy coal on the commercial market.

That probably would mean more business for the Southern mines. So the Dixie owners are taking a longer look at the idea.

The Lewis demand is causing some heavy thinking among the operators. Members of the Southern Coal Producers Association, representing about 120 million tons annual production, discussed the situation at a board meeting here today.

Capitol Hill Back In Hands Of Allied Forces Once More

SEOUL, Korea (AP) — Battle-hardened South Korean infantrymen recaptured Capitol Hill in a wild night bayonet charge and then threw back counterattacking Chiese at daybreak today.

A U. S. Eighth Army staff officer said "the ROKs (Republic of Korea troops) are on that hill to stay."

In five days of vicious close-in fighting for the Central Front hill, troops of the crack Capitol Division have killed or wounded at least 2,300 Chinese, the Eighth Army estimated. That is nearly the equivalent of a Red regiment.

Fighting for the hill has produced the heaviest Communist artillery barrages of the war.

Gen. James A. Van Fleet, Eighth Army commander said at the front the shelling amazed him and "indicates they (Reds) have enough supplies and ammunition at the front."

The U. S. Fifth Air Force said fighter-bomber pilots last night knocked out 100 Communist supply trucks, the highest score since early June.

Fifth Air Force pilots helped soften Chinese defenses before the fight up the slopes of Capitol Hill.

The Air Force said 70 individual flights were made over the hill by fighter bombers, raking the Chinese with machine gun fire, bombs and flaming jellied gasoline.

U. N. artillery then took over and pounded the hill crest and Red approach routes with a murderous barrage.

South Korean infantrymen attacked at 7:55 p.m. The going was tough. Despite the air attacks and the thunderous U. N. artillery barrage, the Reds sent shells screaming against the advancing Koreans.

Sturdy Korean riflemen inched their way up the rocky slope and in a final charge with bayonets cleaned out the last of the Chinese on the crest at 11:50 p.m.

Many Areas Get Hard Rains; Flood Threatens Near Brady

(By The Associated Press)

The sky dumped as much as 10 inches of rain on heat-cracked Texas Wednesday, raising a flood threat in at least one area.

The Weather Bureau said the rains were the most general since spring. South and West Central Texas were soaked. Substantial showers dotted other parts of the state as far north as the Panhandle.

Weathermen said the rains might well break Texas' two-year-old drought. But they came too late for farmers who had already lost millions of dollars in shriveled crops and skinny livestock.

The little town of Brady in West Central Texas feared a flood. Brady Creek, which cuts through the town's business section, was within inches of the overflow point.

Brady Gets 4-Inch Fall

Four inches of rain had fallen at Brady by Wednesday morning and it still was raining. Fifteen miles west of Brady, up the creek's watershed, Melvin had received seven inches of rain. Another 17 miles west, Eden, at the creek's headwaters, received 10 inches. In both those places it was still raining.

The coastal town of Palacios in Matagorda County had measured 8.20 inches of rain in two days.

The moisture-saturated sky poured out 6.48 inches of rain at Luling, 6.7 at San Marcos, 4.10 at Gonzales, 2.80 at Kerrville, 3.5 at Brownwood, among other heavy rains.

In Brady, the creek stood at 24½ feet — six inches under flood stage. Owners of machine shops and garages which back up against a floodwall had already moved out. The creek flows within three blocks of the courthouse. People in lowlands residences were moving, too. Brady Park, half a mile from town, was under water.

Brady's last flood in July, 1938, caused half a million dollars damage. The creek bed has been deepened and widened since.

Substantial rains fell Tuesday night and Wednesday around Brownwood in West Central Texas. Winchell, between Brownwood and Brady, recorded 3 inches. Winters, on the Colorado River, had 4 inches.

Other points in the area recording rainfall were Ballinger, 3.5, Menard 3.35, Santa Anna 2.65 and Bangs 1.65.

Six inches of rain were reported south of Paint Rock. The Colorado River watershed had been one of the driest sections of the state before the rains.

BREWSTER DEFEATED

Governor Frederick C. Payne, Republican, looks over the records election returns in Maine election at his headquarters in Waldoboro on election night. He was elected to the U. S. Senate to fill the post of Senator Owen Brewster (R).

Galveston Man Stabs Father

GALVESTON, Sept. 0 (AP)—A shocked, horrified woman college professor watched her son stab his father to death here.

The 27-year old psychiatric patient, found exhausted yesterday by the knife-carved body of his father, faced an examining trial today.

Detective Chief W. J. Burns said a charge of murder had been filed against Frank Deupree Jr.

Frank Deupree, 58-year-old vocational agriculture instructor, was stabbed and hacked at least 25 times with a butcher knife.

Burns said the son, a Navy veteran who has been under psychiatric care at John Sealy Hospital here since 1949, was being kept under armed guard at the hospital.

Young Deupree's mother, Mrs. Irene Deupree, told police she found her husband and son fighting on the second floor of a rooming house yesterday afternoon. Her son had a knife, Mrs. Deupree's statement said, and the elder Deupree was covered with blood.

When officers arrived they found the father dead and the son unconscious beside the body.

WEATHER

WEST TEXAS: Partly cloudy with scattered showers in the Panhandle South Plains and from Pecos Valley eastward Wednesday. Wednesday night and Thursday. Little change in temperature.

EAST TEXAS: Considerable cloudiness with occasional showers Thursday and in west and south portions Wednesday and Wednesday night. No important temperature change. Fresh to occasionally strong easterly winds on the coast, diminishing Wednesday night.

SOUTH CENTRAL TEXAS: Considerable cloudiness with showers, mostly in north portion Wednesday night. Thursday partly cloudy with scattered showers. No important temperature change. Fresh to locally strong easterly winds on the coast, diminishing Wednesday night.

NORTH CENTRAL TEXAS: Considerable cloudiness with occasional showers Wednesday, Wednesday night and Thursday. Little temperature change.

McCarthy Gets Smashing Win In His Race For Renomination

MILWAUKEE (AP)—Jubilant Sen. Joseph R. McCarthy was the landslide winner today of Wisconsin's GOP senatorial nomination. He called his victory an endorsement by the people of "my campaign to rid the government of subversive forces that would destroy it."

He promised his "all-out support" to Republican presidential nominee Dwight D. Eisenhower and pledged to the voters he would continue his Communists-in-government charges, which some people regard as the act of a patriot and others see as smear tactics.

But there was no truce between McCarthy and Len Schmitt — the man he defeated in yesterday's primary election for the senatorial nomination.

Schmitt charged McCarthy had won through "an amazing and fraudulent hoax" perpetrated on the voters, and he added:

"The result of this election is an appalling thing. . . . When the full truth dawns, many people will recall their support of Joseph R. McCarthy in this election with shame."

The 42-year-old senator, seeking his second term, brushed this attack aside by saying:

"The people of Wisconsin have spoken for me. They have given full endorsement to my campaign to rid the government of subversive forces that would destroy it."

With 2,379 precincts out of 3,224 reported, the count was:

McCarthy 332,883
Schmitt 130,436

Four other GOP senatorial candidates ran far behind.

McCarthy's victory will pit him in the November election against either Thomas Fairchild of Verona or Henry Reuss of Milwaukee, the candidates for the Democratic senatorial nomination.

Fairchild held a substantial lead over Reuss early today, but returns from Milwaukee County were chipping away at the margin and the outcome was uncertain.

McCarthy's spectacular victory indicated that perhaps he had some support from switch-voting Democrats who crossed the line to give him help. Cross-voting is legal in Wisconsin, where voters are not required to register by party affiliation.

But this was only speculation and there was no way to check it. The pre-election guess had been that any such cross-voting would help Schmitt — and this was one of the concerns in the McCarthy camp. However, the senator outstripped both Democratic candidates and his five Republican rivals by more than 100,000 votes.

Only a third of the state's precincts had been reported when Schmitt threw in the towel at 10:55 p.m. with this bitter statement:

"The result of this election is an appalling thing. The effect upon me personally is utterly unimportant. I did not enter this campaign because I sought or needed a job.

"What is important is that a man with the most corrupt record ever made by a Wisconsin senator is overwhelmingly endorsed by Wisconsin voters.

"The most amazing and fraudulent hoax ever practiced by a high public figure upon the voters of any state is approved by the people of a state which once insisted upon honesty and decency in public life, the highest standards of integrity.

"I remain secure in the knowledge that I was right in this fight. I am proud of the part I played and I am deeply grateful to my many friends for the help and assistance they gave me. When the full truth dawns on many people they will recall their support of Joseph R. McCarthy in this election with shame."

The senator at the half-way count was ahead in all but two of the state's 71 counties. He also was leading almost 2 to 1 in densely populated Milwaukee County, where Schmitt had been expected to have his greatest strength.

The senator received the news of his victory at the home of a friend in his home town of Appleton. He was asked if he thought the election was an answer to his critics.

"Nothing will ever answer my critics," he replied.

McCarthy went on to say he intended to support Eisenhower and his running mate, Sen. Richard Nixon, "because it would be a catastrophe for this nation if a man like Stevenson were elected president."

"We can't have a housecleaning," he added, "unless we have a change. I intend to fight corruption and communsim and to expose the foreign policy that has been so bad for America and so good for Communist Russia."

Other Wisconsin primary contests saw all incumbent congressmen — eight Republicans and one Democrat — apparently winning renomination. In the Seventh District, State Sen. Melvin R. Laird of Marshfield won the GOP nomination to succeed the late Rep. Reed Murray (R) of Ogdensburg.

On the gubernatorial front, Gov. Walter Kohler was nominated by the Republicans and William Proxmire was chosen by the Democrats. Both were unopposed.

TO RIVAL 48

Truman Whistle Stop Tour Will Start On September 27

WASHINGTON (AP) — President Truman today set Sept. 7 as the departure date for a "whistle stop" tour rivaling in intensity any single trip of his own successful campaign of 1948.

Seeking votes for Adlai Stevenson now, Truman will make a major public power speech in Northwestern Montana Oct. 1 dedicating the Hungry Horse Dam.

En route west, aides said, he will lay down a barrage of rear platform attacks on the GOP at every stop his special train makes during daylight hours.

From Montana, tentative plans now call for a swing into Washington, Oregon and California. And the President's talks will continune on the way back east. The tour is expected to run from 10 to 12 days.

The White House withheld any announcement of the President's itinerary until the entire schedule has been completed. Final decisions will have to be made by early next week in order to give Secret Service agents time to work out protective measures everywhere he visits.

Truman talked over his plans yesterday in an hour-long conference with Stephen A. Mitchell, the Democratic national chairman picked by Gov. Stevenson after he received the party's presidential nomination.

Mitchell made it clear to reporters afterward that there is complete co-ordination on campaign plans of the President and the nominee and said the trips of both were discussed at the White House meeting.

The Democratic National Committee will pay the expenses of the President's Western tour, White White House officials said, just as it did his Labor Day trip to Milwaukee.

Because of the cost, virtually all television time blocked out by the Democrats will go to Stevenson, with probably only four or five Truman talks being given national radio network coverage. Truman agrees that money spent on television should be used to familiarize the nation's voters with candidate Stevenson.

The President will follow up his Western tour with an extensive swing into the East next month with speeches probably in New York City, Boston and other points in New England. There will be several "whistle stop" talks in Pennsylvania if they can be worked out. Truman expects to campaign right up until election day, closing his "give-em-hell" talks in his native Missouri, where he will vote at Independence.

The President will lay special emphasis on a request that the voters give Stevenson a heavy Democratic majority in both houses of Congress. The idea apparently is to offset the effect of some Southern Democrats voting with the Republicans on key issues. The President made it clear in his Labor Day speech in Milwaukee that this was a goal.

Bank Deposits Drop Here In New Bank Call

Deposits in the two Snyder banks have decreased little more than a million dollars since July, but loans increased about $132,000, according to bank calls made today.

The calls were for figures as they were at the close of business on Sept. 5 and showed a total of $18,875,134.61 on deposit in the two banks, compared with a total of $19,926,962.87 in July deposits. Current loans total $6,124,996.45, and the total in July was $5,992,934.85.

The July report of the West Texas State Bank showed deposits at $8,040,227.46 and loans at $3,372,261.53 while the latest call shows deposits at $7,271,628.83 and loans at $3,426,630.45.

July deposits for Snyder National Bank were $11,886,735.41 and loans were $2,620,873.32, and the Sept. figures show deposits at $11,603,505.78 and loans at $2,698,366.

SmokeDamageToHouse In Negro Section Of Snyder Yesterday

A fire in the attic of a house in the Negro section of town about 4:30 o'clock yesterday afternoon was out before fire fighting equipment arrived, Ivan Gatlin, fire marshal, said.

Actually the fire was mostly smoke which was escaping from a stove chimney into the attic, he said.

A delay in getting equipment to the fire was caused by failure of the person reporting the fire to give a clear location of the house.

Gatlin said that yesterday's incident was not costly, but similar delays in many instances could cost some property owners many thousands of dollars.

"Everyone reporting fires should always remain on the telephone until the location of the fire is fully explained to the fire department," he said.

Funeral Tomorrow For Pablo Hernandez, 65

Funeral services will be held tomorrow at the Guadalupe Catholic Church on Twenty - fourth Street for Pablo Hernandez, who died at 7 o'clock last night at his home.

Mr. Hernandez, 65, resided at the corner of Avenue P and Eleventh Street. He was born Sept. 8, 1887, in Mexico.

Arrangements, still incomplete, are under direction of Bolger Funeral Home.

Survivors include the widow, two daughters, Rosa Hernandez and Inez Hernandez, both of Snyder; and seven sons, Andrew, Paul, Henry, Macario, Guadalupe, Rudolph, and Robert Hernandez, all of Snyder.

Selling Much Cheaper

The Ira senior class met for election of officers last week, with Jo Ann Ervin elected president and Pedro Maupin vice-president.

Other officers elected include Nita Mengwasser, secretary, Shorty Burney, treasurer, and Katy Chapman reporter. Eddie Redwine is faculty sponsor.

Red and white were chosen as class colors, with red roses for the class flower. The motto selected is "Enjoy Yourself, It's Later Than You Think."

TOMMMIE AND SANTA

Tommie Yates beams his appreciation of Santa Claus and Vernon citizens who honored him with a Christmas celebration. Tommie was severely beaten last Christmas eve and has undergone treatment in a Dallas hospital since then. His right side is paralyzed and he can't talk. His mother is serving a prison term in connection with the beating. Santa Claus is Bob Hardson.

Dan Thornton Gets Oppoent

DENVER (AP)—John W. Metzger, 40, an orphan who became state attorney general and a friend of President Truman, won the Democratic nomination for governor of Colorado in yesterday's primary elections.

He will face Gov. Dan Thornton, close political associate of Gen. Dwight D. Eisenhower, in November. Thornton was unopposed for Republican renomination.

Metzger won a clear majority of the votes cast in defeating State Sen. Ben Bezoff of Denver and Wilkie Ham, Lamar district attorney.

The unofficial vote in 1,127 of the state's 1,650 precincts gave Metzger 37,071; Bezoff 19,854; Ham 15,712.

Metzger, who two years ago referred to cattleman Thornton in a campaign speech as "the biggest bull shipper in the state," issued a victory statement asking Democrats to "join as one solid flank to go over the top on Nov. 4."

Metzger was elected attorney general four years ago in the Democratic sweep of 1948 but lost out for re-election in 1950.

Rep. William S. Hill won renomination for a seventh term in Congress in the top Republican primary race. He defeated 34-year-old Richard B. Paynter for the GOP nomination for Congress from the Northern Colorado district.

All other congressional candidates in both parties were unopposed.

Corn contains more oil than any any other dry cereal.

Rose - Holm Divorce Suit May Not Get Into Open Courtroom

NEW YORK (AP)—Billy Rose and Eleanor Holm are cued to take a courtroom stage today in their divorce and separation suits, but there was talk that the scheduled show may be played behind a curtain.

Rumors were floating around Broadway that the diminutive showman and his estranged swimming queen wife have no desire to discuss their private lives in open court.

Chances of another try at an out - of - court settlement were heightened last night with reports that Supreme Court Justice James B. M. McNally, who is handling the action, will call opposing sides into his chambers before court opens. McNally offered to mediate the case during a pre-trial hearing last June, but neither Rose nor Miss Holm took up the offer.

The trial combines Miss Holm's suit for separation with Rose's suit for divorce—for which adultery is the only ground in New York State. Reportedly as much as half a million dollars alimony is at stake.

First item on the agenda is Rose's contention that Miss Holm's divorce from band leader Arthur Jarrett in California in 1938 may not be legal. If the divorce is held not legal, Rose and the swimming star never were legally married and the case would be settled without any requirement of a financial settlement.

Papers in the case have been sealed by the court. But some details have come out in the pretrial hearings and in word battles between the couple, who married 13 years ago.

Rose, 53, lists at least five men in Miss Holm's alleged life away from him. He also holds an affidavit that purports to describe wild parties involving Miss Holm, who is still glamorous at 38.

Mrs. Dorothy Bernie, widow of maestro Ben Bernie, is allegedly named in the affidavit. Mrs. Bernie has filed a criminal libel suit against Rose in California in denying the allegations.

Named as the "other woman" in Miss Holm's separation suit against Rose is blonde Joyce Matthews, twice divorced from television star Milton Berle.

The so-called "War of the Roses" started soon after Miss Matthews, an actress, nicked her wrists with a razor blade in Rose's Ziegfield theater apartment on July 15, 1951.

Ira Future Farmers Elect Wayne Payne

Wayne Payne was elected president of the Ira High School chapter of Future Farmers of America at a recent meeting.

Other officers elected at that time are John Mengwasser, Robby Smith and Jimmy Pat Woosley vice-presidents; Sonny Thomason, historian; Don Sumrild, parlimentarian; Bobby Kimmel, secretary; Jerry Thomas, treasurer; Shorty Burney, sentinel; Donald Crowder, song leader; L. M. Dawson, adviser, and Pedro Maupin, reporter.

Thomas is past president of the chapter.

If carbon monoxide is present in the air in proportions of one to 1,000 parts, human beings will be poisoned.

SNYDER DAILY NEWS

Published Sunday morning and each evening except Saturday by the Snyder Daily News, at Snyder, Texas.

Entered as second-class matter at the Post Office at Snyder, Texas.

HERBERT FEATHER, Publisher
HOUSTON H. HARTE, Editor

SUBSCRIPTION RATES: By CARRIER in Snyder, one year, $12.00. By Motor Carrier delivery, $1.20 per month. By Mail in Scurry and adjoining Counties, one year, $7.95. Balance of Texas, one year $10.95.

MEMBER OF THE ASSOCIATED PRESS

The Associated Press is exclusively entitled to use for republication of all news dispatches credited to it and not otherwise credited in this newspaper also local news published herein. All rights reserved for republication of special dispatches.

Any erroneous reflection upon the character, standing or reputation of any person, firm or corporation which may occur in the columns of THE SNYDER DAILY NEWS will be gladly corrected upon being brought to the attention of the management.

The publishers are not responsible for copy omissions, typographical errors or unintentional errors that may occur other than to correct in the next issue after it is brought to their attention.

CANYON DRIVE-IN THEATRE
BIG SPRING HIGHWAY PHONE 3-7212
OPENS — 7:00 P.M.
LAST TIMES TONIGHT
"LOAN SHARK"
GEORGE RAFT—DOROTHY HART
—AND—
"IN THE NAVY"
BUD ABBOTT—LOU COSTELLO—DICK POWELL
CARTOON
THURSDAY AND FRIDAY—DOUBLE FEATURE
"STORMY"
—AND—
"Allegheny Uprising"

SNYDER
LUBBOCK HIGHWAY AND CITY LIMITS
One Day Only
Performances 3 & 8 P.M.
THURS. SEPT. 18

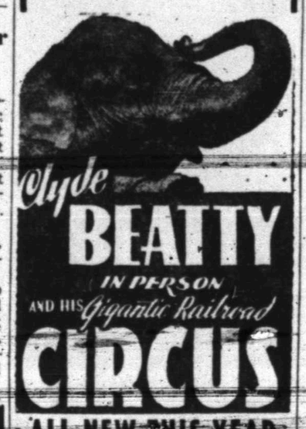

ALL NEW THIS YEAR
WITH MYRIADS OF EVER APPEALING FEATURES FROM EVERY LAND, HERALDED BY THE EXCITING SCREEN, RADIO AND TELEVISION STAR, "MR. CIRCUS" HIMSELF
CLYDE BEATTY IN PERSON
BRILLIANT NEW SUPER-SPECTACLES
HERDS OF ELEPHANTS INCLUDING THE SMALLEST BABY ELEPHANT IN CAPTIVITY
SCORES OF INCREDIBLE NEW IMPORTATIONS
RES. SEAT and GEN. ADM. TICKETS ON SALE
Show Day Only At
HARRIS PHARMACY
SW Corner of Square
(SAME PRICES AS AT SHOWGROUNDS)

THE NEW
SCHOOL TERM
IS HERE . . .
NOW IS THE TIME
TO CONSIDER
Proper Eye Care
For Your Children
Most Prescriptions Filled Same Day Patient Comes In
Dr. John F. Blum
OPTOMETRIST
Phone 3-3992 N.W. Corner of Square

What's the MOST SURPRISING THING about this BUICK?

2-door, 6-passenger Special Sedan.

WE'LL tell you the answer to that one—it's the figures on the price tag.

For some reason, lots of people just can't believe they can buy a Buick at a price so close to "the low-priced three."

Maybe it's because a Buick seems so much better and bigger.

Maybe it's because they think Buick has so much more power and room—which is true.

Maybe it is because so many distinguished people own Buicks—which is also a fact.

But the fact remains—if you can afford a new car, you can own a Buick—so let's see what you get.

You get the thrilling power of a Fireball 8 Engine, that's a gas-saving high-compression valve-in-head—as much power as you can get in cars costing $300 to $400 more.

You get as much room as you'll get in cars costing hundreds of dollars more.

You get a ride that cost an honest-to-goodness million dollars to develop.

You get the silken smoothness of Dynaflow Drive.*

You get big-car comfort, styling, durability.

Don't take our word for it. Come in and see for yourself why so many folks are stepping up to this great car this year.

Equipment, accessories, trim and models are subject to change without notice. *Standard on Roadmaster, optional at extra cost on other Series.

SURE IS TRUE FOR '52

WHEN BETTER AUTOMOBILES ARE BUILT
Buick
WILL BUILD THEM

STIMSON MOTOR COMPANY
2013 AVENUE S PHONE 3-3421

Your Snyder THEATRES

—RITZ—
TODAY and THURSDAY—
"The Merry Widow"
—Starring—
LANA TURNER
FERNANDO LAMAS
—Also—
A Grand Selection Of Choice ShortSubjects

—PALACE—
TODAY and THURSDAY—
at Regular Admission

—Also—
LATEST WORLD NEWS
—And—
COLOR CARTOON

—TEXAS—
TODAY THRU THURSDAY
DOUBLE FEATURE
Featuure No. 1
"Two Dollar Bettor"
—Starring—
JOHN LITEL
MARIE WINDSOR
—FEATURE NO. 2—
"Sword Of Monte Cristo"
—Starring—
GEORGE MONTGOMERY
PAULA CORDAY
—Plus—
GLORIOUS-COLOR CARTOON

DRIVE-IN THEATRES

STARLITE
ENDS TODAY
TWO BIG FEATURES
—Feature No.1—
"Stardust and Sweet Music"
—Starring—
WILLIAM MARSHALL
GAIL PATRICK
—Feature No. 2—
"Dark City"
—Starring—
DON DEFORE
LIZABETH SCOTT
—Plus—
COLOR CARTOON

TRAIL
LAST TIMES TODAY—

—Plus—
GLORIOUS COLOR CARTOON

—COMING SOON—
RITZ

PALACE
STARTING SUNDAY
STEEL TOWN
Color by Technicolor
Ann SHERIDAN • John LUND
Howard DUFF

Connie Shuler, above, is shown with her first birthday cake. She is the daughter of Mr. and Mrs. E. E. Shuler, 1204 Twenty-first Street. Her mother was hostess for a party Tuesday in Connie's honor.

Connie Shuler Marks First Birthday

Mrs. E. E Shuler entertained with a party Monday afternoon honoring her daughter, Connie, on her first birthday. The party was at the Shuler home, 1204 Twenty-first Street.

Young guests attending were Steven Burney, Charlene Price, G. R. Price, Nancy Lewis, Diana Sue, Vanita and Joe Monroe Bunt, Dian Parks, Bozo Richetts, Norman and Marilyn Lewis and Patricia and Gloria Shuler.

Also attending were Mrs. Birdwell Burney, Mrs. Charley Price and Mrs Joe Bunt.

SOFTENED SHIRTWAIST

"Comfort" is the aim of this patch pocket shirtwaist with sleeve and neckline choice! Pleat and yoke detail adds soft fullness to the bodice; six gores give walking ease to the skirt.

No. 2373 is cut in sizes 12, 14, 16, 18, 20, 36, 38, 40, 42, 44, 46 and 48. Size 18 takes 3¼ yds. 54-in.

Send 30c for PATTERN with Name, Address, Style, Number and Size. Address PATTERN BUREAU, Snyder Daily News, Box 42 Old Chelsea Station, New York 11, N.Y.

Patterns ready to fill orders immediately. For special handling of order via first class mail include an extra 5 cent per pattern.

The FALL - WINTER FASHION BOOK, just out and beautifully illustrated in COLOR! Presenting fall fashions at their smartest. Over one hundred practical, easy-to-make pattern designs, for every age and type of figure. Be an early bird, order your copy now. Price just 25 cents.

Ambulance Service
Call 3-3533
BOLGER
Funeral Home

EVENTS OF THE WEEK

WEDNESDAY

East Elementary PTA, 3:45 p.m.

Wednesday Contract Club, 1:30 p.m., with Mrs. S. L. Surratt, Pan American Camp.

Ace Bridge Club, 1:30 p.m., with Mrs. W. D. Birdwell, 3762 Austin.

THURSDAY

American Association of University Women, 3:45 p.m., Fellowship Hall.

Tally Bridge Club, 1:30 p.m., with Mrs. Lester Sweet, the Village

Scurry Masonic Lodge called meeting for work in M. M. and F. C. degrees, 7 p.m., Masonic Hall.

East Elementary reception for parents and teachers, 7:30 p.m.

Chez les Amies Bridge Club, 12:30 p.m., Country Club.

FRIDAY

OES Study Club, 8 p.m., Manhattan Banquet Room.

Altrurian Club reassembly luncheon, 12:30 p.m., with Mrs. D. M. Cogdell, Sr., Colorado City highway.

El Feliz Club, 3 p.m., with Miss Nellie Cotton, 2008 Twenty-seventh Street.

Lawn movie party for prospective members, American Association of University Women, 7:30 p.m., at the home of Mr. and Mrs. Nolan von Roeder, 2811 Avenue Y.

SATURDAY

Club institute, 9 a.m., Fellowship Hall.

Miss Wanda Jean Rainwater and Miss Islasue Blakely, Twenty-seventh Street, left Sunday to enter Howard Payne College. Miss Rainwater has been employed by the Lone Star Production Co.

Returning to Our Lady of the Lake College in San Antonio this week was Miss Nancy Carolyn Ratliff. Her parents, Dr. and Mrs D. K. Ratliff, 3105 Avenue T, took her Thursday and also visited in Smithville.

TALK OF THE TOWN

By SUE HOLMES

Back from a post-election vacation are County Attorney - Elect WAYLAND HOLT, Mrs. HOLT and daughters, MARGUERETTE and ANITA, 1901 Avenue O.

The family spent two weeks in the Arkansas and Missouri territory. In Fayetteville, they visited friends, Dr. and Mrs. Don A. Brown, at the University of Arkansas. Then came a visit with Mr. Holt's brother, Capt. Garland Holt and his wife, who live just outside St. Louis. This visit was timed perfectly for the Snyder man to see one national and two American League baseball games, his wife laughed.

The young daughters were delighted with the zoo and especially with the chimpanzee shown in which all the animals were dressed in children's clothing. Then one night they attended the St. Louis municipal opera to see "Annie Get Your Gun."

On the return trip, the Holts stopped at Stanton, Mo., where they toured Meramac Caverns.

Helps For Homemakers

Send your questions to "Helps for Homemakers", Snyder Daily News, or call 3-5486.

In darning sheets I've found a trick which I thought would be helpful. I put a piece of paper over a hole in the sheet and then stitch it on the machine, back and forth and across. The paper dissolves in water which leaves a nice darning job. Mrs. N.

* * *

What is the treatment for tomato catsup stains? Mrs. R. O.

Dampen the stain with water, then rub with glycerine and suds out. If the stain persists, sponge it with a solution of one-half teaspoon of sodium perborate to one cup of hydrogen peroxide. Rinse well and launder again.

* * *

Could you tell me why canvas is called "duck"? K.

According to the National Cotton Council, the name got its start when early American seamen imported most of their sailcloth from a firm that stenciled its cloth with the picture of a duck.

* * *

Let's have another pear recipe. We like them for dessert and would like to have some new way to fix them.

For Crusty Pears, you pare and halve three fresh ripe pears; roll in one cup cornflakes which have been crushed into fine crumbs. Place in buttered baking dish, cut side up. Dot with butter. Bake in moderately hot oven (400 degrees) about 25 minutes. Serve with Lemon Spice Sauce.

For the sauce you need:

½ cup sugar
1 tablespoon cornstarch
1 cup fruit juice
⅛ teaspoon salt
2 tablespoons butter
1½ tablespoons lemon juice
⅛ teaspoon nutmeg

Mix sugar and cornstarch together. Add fruit juice gradually and cook, stirring constantly until sauce is clear and slightly thickened. Add butter, lemon juice, nutmeg and salt. Serve over hot baked fruit. Makes six servings.

Party Honors Libby Mitchell On Birthday

Libby Mitchell, daughter of Mr. and Mrs. Joe Mitchell, 3714 Austin Avenue, was honored on her third birthday Monday with a party in the home of her parents.

A pink and white color scheme was used in the refreshments, cake and ice cream. Miniature mirrors and cowboys were given as favors.

Guests were Vana Butler, Susie and Bobbie Birdwell, Glenna Kay and Linda England, Patty McClure, Janet and Bonnie Eckstadt, Janie Burkett, Millijon and Patricia Smyth, Larry Sears, Bobbie, Gayle and Davis Lee Heaton.

Culture Club Holds Opening Luncheon

A luncheon at the home of the president, Mrs. Henry Kelley, opened the Woman's Culture Club season yesterday.

Following the president's message, Mrs. J. P. Avary gave a keynote talk of the year's study which is entitled, "Better Living."

Mrs. W. W. Gross told of "Common Ailments of Women's Clubs."

Eleven members and one guest attended.

Carl Lloyd, Miss Houston Are Married

Pfc. and Mrs. Carl Ray Lloyd are making their home in Lawton, Okla., following their marriage at the Catholic Church in Stanton, Tex. The bridegroom is stationed at Ft. Sill.

The marriage was Aug. 16. Mrs. Lloyd is the former Miss Janice Houston, and the bridegroom is the son of Mr. and Mrs. Raymond Lloyd, route No. 2.

The bride was given in marriage by her brother-in-law, J. D. Poe. Mrs. Yuell Tool, sister of the bride, was matron of honor, and Mr. Tool served as best man.

Miss Patsy Lloyd, sister of the bridegroom, was a member of the house party at a tea honoring the bride Aug. 23 in Stanton.

P-TA Council Meeting Is Set

A procedure course which all members of the Parent - Teacher Association city council are required to attend will be held next Wednesday, Mrs. E. N. Baker, president, has announced.

The course will be conducted at the Humble recreation hall starting at 10 o'clock, and is to last four and one-half hours. The group will have luncheon at 1 o'clock at the Village, and persons who are unable to attend the entire course may join the meeting there.

Other PTA members who would like to attend the course will be welcome, Mrs. Baker said.

The study program for the course will be taken from a bulletin, which must be ordered from the Texas Congress of PTA at 408 West Eleventh Street, Austin. Orders should be accompanied by 50 cents for each bulletin. Mrs. Baker urged that all persons planning to attend the course secure these bulletins at once in order that they may familiarize themselves with its contents.

Miss Daniel

Miss Daniell To Be Married

Mr. and Mrs. Ewell Daniell, Thirty-second Street and Avenue I, have announced the engagement and approaching marriage of their daughter, Miss Millie Ann Daniell, to Bobby Noah Graven, son of Mr. and Mrs. Noah Graven of Mountain Grove, Mo.

The couple had been attending school at Springfield College of Commerce in Springfield, Mo.

The wedding will take place Sunday following the night service at the Church of Christ.

Von Roeders To Be Hosts For AAUW

Mr. and Mrs. Nolan von Roeder, 2811 Avenue Y, will entertain at 7:30 o'clock Friday night with a lawn movie party honoring members and prospective members of the American Association of University Women They will be assisted in entertaining by their daughter, Mrs. Lindy Clark, who is program chairman of the organization.

Travel movies are to be shown by Mr. Von Roeder as part of the evening's program.

Husbands of the women are also invited.

FHA In Hermleigh Elects Officers

Eight officers were elected for the coming year by the Hermleigh chapter of the Future Homemakers of America.

Wanda Sue Vandiver became president, while Sue Ann Mayo will serve as vice-president. Others are Betty Joe Whitehead, secretary; Collene Mason, treasurer; Patsy Ann Davidson, reporter; Patricia Ann Davis, parliamentarian; Mary Tate, song leader; and Juanita Simmons, historian.

Dickie Wall was named the chapter's romeo.

Mrs. Joe May is FHA advisor. Club mothers are Mrs. James Davidson, Mrs. Ivy Sturdivant, Mrs. E. L. Vandiver, and Mrs. Buford Light.

Cpl. Joe Long of Teague, Tex., visited during the week end with Mr. and Mrs. Jack Tubb, 1608 Twenty-eight Street, and with Miss Janet Saffel, 1904 Coleman Street. The serviceman recently returned from Korea.

Mrs. Bonita Lyons Allen, daughter of Mr. and Mrs. C M. Lyons, route No. 3, went to Brownwood Sunday where she will attend Howard Payne College.

Mrs. W. E. Holcomb, 3106 Avenue T, visited her mother, Mrs. W. T Cook, in Lubbock over the week end.

Mr. and Mrs. T. C. Goss, Thirty-seventh Street, were expected to return today from San Antonio where they took their daughter, Miss Shirley Goss, to enroll in Our Lady of the Lake College.

Mr. and Mrs. Marsene Holt, 2906 Avenue Y, had as guests Monday and yesterday his nephew, Jimmie Ellis, and Mrs. Ellis of Amarillo.

For Insurance Service
Call 3-5611
—Fire —Auto —Marine —Casualty
The Deffebach Agency
2606 Ave. R Box 925

Here's real refreshment

The wholesome goodness of Coca-Cola makes any pause refreshing.
Enjoy it ice cold—right from the bottle.

BOTTLED UNDER AUTHORITY OF THE COCA-COLA COMPANY BY
TEXAS COCA-COLA BOTTLING COMPANY
© 1952, THE COCA-COLA COMPANY

Get more power at less cost with a Dodge truck!

"Dodge power really puts out the work at low cost!"

...says A. Keuning, Pres., Puente Ready Mix, Inc., Puente, California

"We use four Dodge 'Job-Rated' trucks in our operation—and Dodge power really puts out the work at low cost! Most of our work is off the highway over mud holes, ditches, and sloppy ground. But that means nothing to a Dodge, because Dodge power pulls us through anything!

"A Dodge truck doesn't 'two-bits you to death' either. Rarely do we have any maintenance expense and when we do, it's legitimate wear and tear we can reasonably expect. Our Dodge trucks are ready to go 365 days a year!"

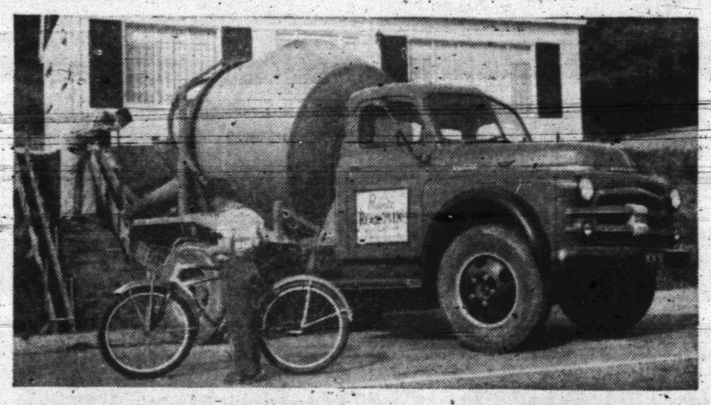

- There's a Dodge truck—½- through 4-ton—that fits your job.
- Dependable performance with ample power is assured by features like high-capacity fuel pump and two fuel filters.
- High-efficiency fuel systems on all 8 engines save gas. Heavier models offer twin carburetion and exhaust system.
- For extra-smooth, wear-saving power, you can get gyrol Fluid Drive on ½-, ¾-, 1-ton, and Route-Van models.
- See us today for a demonstration.

Power with economy! Powerful Dodge engines have compression ratios as high as 7.0 to 1. Dodge economy features like lightweight aluminum-alloy pistons help keep operating costs low.

Power with low upkeep! Dodge engines save on maintenance . . . keep your truck on the job. You get such famous Dodge advantages as exhaust valve seat inserts and chrome-plated top piston rings.

Power with long life! The Dodge truck you choose will be *right* for your job in every way. Deep frames, extra-sturdy axles and high-capacity springs are just a few of many long-life features.

See us today for the best buy in low-cost transportation... DODGE "Job-Rated" TRUCKS

EZELL MOTOR CO. LTD.

1931 25TH STREET PHONE 3-5426

PENNEY'S
ALWAYS FIRST QUALITY!

SPECIAL VALUES!

BIRTHDAY PARTY

Visit Our Ready-to-Wear for the Latest Full Fashions!
SMARTLY STYLED
DRESSES
In Newest Fall Fabrics—Styles
8.90
For all ages—Juniors, Misses, Women

BIRTHDAY SPECIAL!

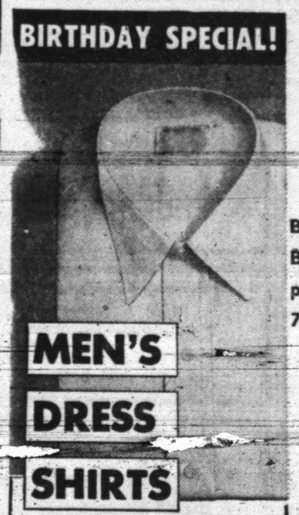

MEN'S DRESS SHIRTS
ONLY 1.50
Sanforized,† vat-dyed shirts, generously cut of high count mercerized broadcloth. Neat fused collars need no starch. White, blue, green, tan, grey. Sizes 14-17. Stock up at Penney's thrifty price!
†Won't shrink more than 1%.

BEWARE! Cold Weather Ahead!
GOLDEN DAWN PLAIDS PAIRS
4.77
Blanekt with Rayon Satin Binding, 5 per wool, 95 per cent cotton. Sizes 70x80.

BIRTHDAY SPECIAL!

DEEP BULLION FRINGE
Value! Scalloped Chenille Spread
5.00
So pretty in your bedroom! Pick fresh white, or your favorite colors (some are the new BRILLIANT colors). Scalloped edge with bullion fringe adds decorative touch!

FEATURE VALUE FOR BOY'S
Sturdy 8 Oz. JEANS
Sanforized for Correct Fit! Sizes 10 to 16 ..... 1.47
Shop Penneys' and Save

Bleached Flour Squares
5 for 1.00
Unhemmed—Bleached—Siezs 28x32

The five large concrete delivery trucks which mix the concrete on their way to the place it is to be poured are shown lined up at the plant on the Roscoe, Snyder & Pacific tracks at Twenty-third Street. Concrete products of the Caprock Materials Co. are delivered to all parts of West Texas from the plant here which uses 3000 cubic yards of gravel from a pit northeast of here daily. (Lee Watson Photograph.

Firm Delivers Concrete All Over This Area

The revolution which has hit the concrete industry since World War II has taken much of the work out of mixing and pouring concrete, and has allowed the industry to be put on an assembly line basis, Gene Best, general manager of Caprock Materials Co., said.

The firm, one of the largest ready - mix concrete businesses in West Texas, daily mixes materials which consume about 300 cubic yards of sand and gravel. The concrete is distributed from their plant on the Roscoe, Snyder & Pacific tracks at Twenty - third Streets to all parts of West exas Many of their deliveries are madt to points near Lamesa on the West, and into all the adjoining counties.

"However, our big job has been in keeping up with construction and oil field demands in Scurry County," Best said.

During their two years of operation here the firm has poured concrete on most of the large construction jobs and most of the small jobs.

Recently the firm has started marketing a ready-mix concrete in bags that is ready to use as soon as water is added. This new service is offered through retail lumber and building supply stores of this area.

"All you have to do is add water and mix, just like in mixing pancakes," Best says. The new service is for persons who have only very small concrete jobs to do or patches to make in broken concrete, he added.

Booths Out Of Snyder Drug

Something new has been added in Snyder Drug on the West Side of the square. It is a remodeling job that permits display of much more merchandise, R. E. Patterson, owner, said.

Last week booths where fountain customers had been seated were removed from the store and new merchandise displays were put in place of the booths.

"You can walk between the merchandise display counters, now," Patterson said.

The remodeling job is not complete yet. A rearrangement of the fountain will be made to permit the addition of a number of stools so that the fountain department will be able to accomodate about as many customers as before with the booths, Patterson said.

New lines of merchandise, and Christmas gift items are being displayed in the store's newly gained merchandising space.

"Not allthemerchandiseo rder-

"Not all the merchandise ordered for Christmas shopping has been delivered, but it will be arriving daily now so that everyone can begin making out their gift lists and filling them the easy way before the merchandise has been picked over, and the last minute rush begins,' he said.

Miss Wanda Sue Rainwater and Miss Ila Sue Blakely both of Twenty-seventh Street, left for Howard Payne College in Brownwood yesterday. Miss Rainwater had formerly been employed at the Lone Star Gas Co. here.

Shivers Urged To Vote For Ike In Presidential Election

DALLAS, Sept. 8 (AP)—Gov. Allan Shivers got a verbal prod yesterday from a state Republican official to go ahead and vote for GOP Presidential Nominee Dwight Eisenhower.

Alvin Lane, chairman of the Texas Republican Executive Committee, urged Shivers to go "all the way" to help Eisenhower carry the state.

By "all the way" it was apparent Lane was referring to Shivers' casting his personal ballot for the general and calling on other Texas Democrats to do the same.

"I think that Gov. Shivers has proven by public statements and his grasp of the situation that he recognizes that (Adlai) Stevenson and (John) Sparkman (Democratic nominees) do not subscribe to the principles of Democracy held by Texas Democrats," Lane told the Associated Press.

"Frankly, I feel that the situation is so hostile to our state that Texas political leaders should go all the way."

Lane recalled that another southern governor—Robert Kennon of Louisiana—recently "went all the way" by endorsing Eisenhower.

Lane emphasized he wasn't criticizing Shivers.

Saturday Shivers abandoned his search for a way to let Texans vote for Eisenhower as Democrats and indicated he would scratch both Eisenhower and Stevenson.

But last night the governor told a press conference at Amarillo preceding Tuesday's State Democratic Convention there that the door was still open for him to vote for Eisenhower.

Lane called on conservative Democrats at the convention to take "forceful" action at the convention to help swing the state to Eisenhower.

He said it would be "n[illegible]" if conservative leaders would either form a third party which would cross file Republican electors pledged to Eisenhower or publicly condemn the Democratic nominees and urge Democrats to split the ticket and vote for Eisenhower.

Meanwhile, the campaign of Dallas County's delegation to the state convention said yesterday he would oppose any move to place only Stevenson and Sparkman on the Democratic ballot.

Charles E. Long said he would vote against any such proposal even if Shivers favors it.

"There are lawyers who differ with the legal advice given Gov. Shivers that a split Democratic ticket would be contrary to Texas laws," Long said.

Shivers said Saturday that his legal advice was that efforts to list Stevenson and Sparkman under a National Democratic column and Eisenhower and Sen. Richard Nixon in a "Texas Democratic" column would be against the law.

Milk Brought Polio To Pehls

FREDERICKSBURG, Tex. (AP)—Polio virus in raw milk caused six children in the Paul Pehl family to be stricken with the disease, State Health Officer George W. Cox said yesterday.

Dr. Cox and other health officials made a day-long inspection of the Pehl farm near here to find out why this great number of persons in one family had been infected with polio.

"The polio infection was undoutedly carried in raw milk," Dr. Cox said. "The polio virus entered the milk during the milk process."

Six of the Pehl children are in a San Antonio Hospital with the disease. The only child not afflicted is a 13-year-old daughter.

Dr. Cox said that one of the Pehl boys apparently got the virus from a close friend who was stricken with polio before the Pehls. He said the Pehls milked their own cows and the chore passed from one child to the other.

Evidently the Pehl boy passed the virus to others in his family when in milking the cows, contaminated the raw milk.

Had the milk been pasteurized, Dr. Cox said, the family probably would not have been stricken.

The health officer said the Pehl inspection does not throw any added light on how polio is transmitted.

Sympathetic citizens of Gillespie County have contributed $3,000 to aid the stricken family.

Tunisians Turn Down Reforms By French

TUNIS, Tunisia (AP) — Tunisia's Council of Forty unanimously turned down last night France's proposed reforms of her troubled protectorate.

The Bey (nominal ruler) had called the 40 leaders of Tunisian labor, industry, religion and virtually all other pursuits to advise him what course should be taken concerning the reforms.

The French propose to give the Tunisians a greater share of civil service jobs, a consultative assembly and more internal autonomy. The Tunisians say the reforms don't go far enough.

France rules the protectorate under an 1881 treaty.

Marine Tells Girl He Almost Missed Not To Wait For His Return

NEW YORK (AP)—A Korea-bound Marine kissed his girl goodbye yesterday, telling her to "have a good time and not wait" for him.

"But I'll wait," said the pretty brunette as the train pulled out of Pennsylvania station, carrying Sgt. Hugh E. Kidd Jr., back to Camp Lejeune, N. C.

It was the end of a week end of fun—a week end they almost missed—for Kidd and 20-year-old Patricia Hayes, Bronx switchboard operator.

Kidd came here on Laor Day week end to see Miss Hayes. It was to have been his final pass before going overseas. He even went to Boston in a fruitless search for Miss Hayes, who was at a New Jersey resort.

Marine officers issued him a special pass for another trip to see the girl.

Crafty Youth Pulls Fast One On Communists In Rostov, Paper Says

MOSCOW (AP)—The youth paper Komsomol Pravda says there is a liar living in Rostov so adept at falsehoods he has managed to: dodge the draft, accumulate three wives and acquire various plush jobs that suited his fancy.

The paper said the miscreant, identified as Revold Krylov, did all these things through the following deceptions:

Lying about his past he managed to get three wives without going through the formality of divorce.

Telling military authorities he was a graduate of Novorossisk Polytechnical Institute, he got himself exempted from military duty.

Giving various versions about his background, he got positions as literary critic on a newspaper, expert in an electric clock factory and leader of a group of pioneers into new territory.

The pay-off came, Komsomol Pravda said, when he claimed he was a member of the Komsomol (Young Communist League). This led to the investigation that unmasked him.

Communists Endorse Progressive Party

NEW YORK (AP)—The Communist party's National Committee has officially endorsed the Progressive party's candidates for president and vice president.

In a week-end announcement, a Communist party spokesman said it would back Vincent Hallinan, San Francisco lawyer, for president and Mrs. Charlotta Bass, New York Negro and former newspaper publisher, for vice president.

The spokesman said the party also would offer several candidates on its own tickets in a number of states.

Grandma Mosses 92

EAGLE BRIDGE, N. Y. (AP) — Grandma Moses was 92 yesterday.

The spry little lady whose primitive paintings have made her name a household word observed the birthday quietly with her family.

Chinese Nationalists To Be Used In Korea

TAIPEH, Formosa (AP)—A highly placed American official in Formosa predicted today that Washington will approve the use of two Chinese Nationalist divisions in Korea after the November U. S. election regardless of which party wins.

The official, who declined use of his name, said U.S. military authorities in this Nationalist stronghold have recommended that two Chinese divisions be used.

President Chiang Kai-shek offered to send troops to Korea in 1950 but the United Nations rejected the offer.

1104 Cities and Counties Use Manager Plan; Total Growing

By RICHARD S. CHILDS
Chairman of the Council, National Municipal League

In one generation the Council-Manager plan has been adopted by more than 1100 municipalities and counties (in April 1952 the total stood at 1104.) It is now spreading faster than in any period since 1912 when the movement started. At the current rate the manager plan will overtake the mayor-council system in the late 1950's and become the prevailing form of municipal government. In several states this has already happened.

The first municipal use of the word "manager" was in Staunton, Virginia, in 1908, where the office of "general manager" was created to supervise several departments as a novel adjunct to an otherwise old - fashioned government consisting of a two-house city council and mayor.

What we now know as the Council - Manager plan appeared first in a draft of a charter proposed by the Board of Trade of Lockport, N.Y., in 1911. The Lockport charter was never approved by the state legislature but other cities considered it, civic organizations praised it and in19 11 the town of Sumter, South Carolina, adopted it.

Municipal League Adopts Plan

Three years later the National Municipal League incorportated the plan in its Model City Charter and the leaders of local civic associations among the League's membership began to promote its adoption in various parts of the country.

The plan spread rapidly. Today more than 10,000 population has one out of every four cities of the plan. There are more with the manager plan than with the once popular, but now declining, commission form.

The plan has met with success in Puerto Rico, Alaska and Canada. Eire (Ireland), prescribed it for all counties in 1940. Forty-five of the 48 states have Council - Manager communities; the exceptions are Indiana, Louisiana and Rhode Island.

MAINE LEADS THE NATION

Maine, with 111, led all other states in the number of Council-Manager communities in April, 1952. Michigan had 82, Texas 89, California 96, Virginia 61, Florida 56, Pennsylvania 49, Oklahoma 44. Twenty - six of Virginia's 25 cities over 5,000 had the plan.

Manager cities vary in size from Cincinnati (pop. 455,000) to Teterboro, New Jersey (pop. 40). About 14,000,000 Americans live in council - manager communities.

Growth of the plan has been steady. At the end of 1920, eight years after the first adoption, there were 158 manager communties. There were 297 in 1925, 388 in 1930 451 in 1935, 500 in 1940, and more than 1100 by April 1952.

Forty years of experience have shown that the plan is the best form of government for cities of any size. In other countries the plan is regarded as America's greatest contribution to the science of local government.

Next: How the plan works. For full information about the Council-Manager plan, write the National Municipal League, 299 Broadway, New York 7, N.Y.

Rites Pend For Dermott Man

Claude Wilson, 54, died of a heart attack in his home in Dermott at 12 o'clock last night following an illness of about four months.

The funeral which will be held in the Dermott Community Church is being delayed pending the arrival of a son from California. The Rev. Wayland Dowden will officaite at the service. Burial will follow in the Dermott cemetery under the direction of Bell Funeral Home.

Mr. Wilson's survivors include his wife, one daughter, Mrs. Robert Hicks, of Snyder; four sons, T. L. Wilson of San Luis Obispo, Calif., Jack Wilson, J. R. Wilson and J. Frank Wilson all of Snyder; one sister, Mrs. Della Edmondson and one brother, Jessie Wilson, of Snyder.

Mr. Wilson's survivors also include three stepchildren. A son, Eric Smith and a daughter, Mrs. Irene Lamerson are living in Detroit. The other daughter, Mrs. Trudence Zimmer, is residing in California.

L. A. Williams Dies In Night

Funeral services are now pending for Lee Andrew Williams, 81 of Dermott, who died early last night enroute to a hospital.

Mr. Williams had been in ill health for several years, suffering from a heart ailment. He operated a small grocery store in Dermott prior to his death.

Mr. Williams, who was born in Arkansas, had lived in Scurry County for 38 years. The family moved to Scurry Counyt before that time, but later moved away and returned. Mr. Williams had been a member of the Methodists Church for about 67 years.

Survivors include the widow, Mrs. Lizzie Williams; four daughters, Mrs. Myrtie Edmondson of Dermott, Mrs. Mary Greenfield of Snyder, Mrs. Floy Merical of Van Nuys, Calif., and Mrs. Eula Spencer of California; two sons, Fred Williams of Snyder and Ed Williams of Lubbock; three stepdaughters, Mrs. Pete Hart of Snyder, Mrs. E. E. Joseph of Saugus, Calif., and Mrs. Lucille McGinnis of Alpine, Tex.; four step - sons, Jim Sullenger of Snyder, J. T. Sullenger of Dermott, F. C. Pierce of Corpus Christi, and G. L. Pierce of Dickens.

Three sisters and four brothers also survive. They are Mrs. Manda Booth, Mrs. Ora Tucker and Mrs. Lizzie Hendrick, all of Stigler, Okla., Lige Williams and Lish Williams, both of Stigler, Frank Williams of Muskogee, Okla., and Noah Williams of Lamont, Calif.

Funeral services, which will be directed by the Bell Funeral Home, are to be held in the Dermott Community Church.

Ford Foundation Grants Funds To Study TV

PASADENA, Calif. (AP)—The Ford Foundation yesterday announced a five-million-dollar grant to its fund for adult education to develop television as an educational medium.

The money will be used mainly to study methods by which schools can raise funds to build video stations and ways of providing quality TV programs for schools, said Paul H. Helms, adult education fund chairman.

Porgy and Bess Is Hit

VIENNA, Austria (AP)—The American folk opera "Porgy and Bess" was cheered to the rafters at its European debut here, last night.

President Theodor Koerner and Chancellor Leopold Figl were among the audience which watched the all-Negro cast's presentation of the opera written by the late George Gershwin.

Office Changes For Senators

WASHINGTON (AP) — It will soon be moving day on Capitol Hill and those who have been there longest get first choice of vacant offices.

About 10 senators already have bid for better quarters. Suites now available include those of the late Sen. McMahon (D-Conn.) who died in July, and Sen. McKellar (D-Tenn), beaten in the primary, and Sen. Connally (D-Tex), who didn't run for re-election.

Other nice locations may be open after the Nov. 4 elections.

Each senator gets at least a three-room office. Then, as their seniority increases, they try for one of the 50 four-room suites. Some of these have two lavatories.

Personal ideosyncracies enter into the choices.

Some like western exposures; they're warmer in winter. Others want to be near the elevators and the subway car to the Capitol. Some want a view overlooking the Capitol; many like to be close to their committee meeting rooms.

The Senate Rules Committee assigns quarters, which generally means that Chairman Hayden (D-Ariz.) does it.

Hayden — who could have any place he wants — has been at No. 131 on the ground floor for 20 years.

McKellar had one of the best — facing west, four rooms, two lavatories, near the elevator.

Oldest stay-putter is Sen. George (D-Ga). He has been in No. 342 since January, 1931.

McMahon had the only Senate office in the Capitol building. It is near the Atomic Energy Committee, which he headed.

The majority and minority leaders also have Capitol offices in addition to their space in the office building.

The same seniority system rules on the house side.

On Nov. 5 — day after election — re-elected members may file for new quarters, bidding for offices open because of defeats of colleagues.

A month later — Dec. 5 — new members draw numbers to decide the order of their choice from those left.

Rodgers, Hammerstein Take Part In Funeral Of Gertrude Lawerence

NEW YORK (AP)—The men who gave Gertrude Lawrence her final stage triumph in a career before international footlights will lead mourners tomorrow at her funeral.

Oscar Hammerstein II, lyricist partner of the team who wrote "The King and I," will deliver the eulogy. Richard Rodgers, the composer of the musical play, will play the organ. Rodgers and Hammerstein also produced "The King and I," in which Miss Lawrence was starring at the time of her sudden death Saturday.

Third Anniversary Of West German Republic

BONN, Germany (AP)—The Third anniversary of the founding of the West German Republic was hailed to the ringing strains of "Deutschland Ueber Alles" yesterday at a ceremony attended by government leaders and church dignitaries.

The gathering was held in the Parliament Building decked out with flags of 3 states comprising the prewar German Reich, including the states of Communist East Germany and those taken by Russia and Poland after the war.

WOLFE STUDIO AND CAMERA SHOP
PORTRAITS — COMMERCIAL PHOTOGRAPHY
All Types Photographic Equipment—Movie and Still Movie Projectors For Rent

LOCAL or Long Distance Moving
Dial 3–6791 Day or Night
McAlister Transfer & Storage

RODEO PARADE IN KODACHROME
35 MM Slides and Viewmaster Reels
Call 3-3648
JOE DAVE SCOTT

Everything For The Builder
LUMBER
ROOFING
TOOLS
LINOLEUM
Forrest BUILDERS SUPPLY

ALLIS-CHALMERS SALES AND SERVICE
Boyd Farm & Ranch Store
EAST HIGHWAY SNYDER, TEXAS
PHONE 3-4721

HARRIS PHARMACY
SNYDER REXALL STORE
● Leading Cosmetics in our Complete Cosmetic Bar
● Prescriptions Filled and Delivered Anywhere
● Complete Fountain Service
Everything You Need In Drugs and Sundries
PHONE 3-3261

DUNNAM Bros.
MATTRESS FACTORY

Necchi
Sales Rent Machines Repairs
KIRBY VAGUUM CLEANERS
HALE'S SEWING MACHINE EXCHANGE
DIAL 3-4381 2506 AVENUE F

THE WETZEL-WALTERS AGENCY
"Complete Insurance Service"
402 East Highway Box 991
Snyder, Texas Phone 3-6621

Howard's Trim & Upholstery Shop
Plastic and Fiber Seat Covers Made to Order
Across From Williford Lumber On East Highway
Furniture Reupholstered In Plastic or Fabric
BEST OF WORKMANSHIP

Caprock Material Company
Quality Ready Mix Concrete - Sand and Gravel
Phone 3-4522 Snyder, Texas

BELL'S FLOWER SHOP
Nursery Stock
Cut Flowers, Plants and Floral Designs
804 25TH T
Phone 3-4651

Cosden
Higher Octane Gasoline
Cosden
Para-Fine Motor Oils
VEEDOL Motor Oils
United Tires and Tubes
At the Sign of The Cosden Traffic Cop
HIGHER COSDEN OCTANE
BASS OIL COMPANY
914 25th Cosden Jobber Snyder, Texas
2 Miles South On Big Spring Highway

CRAFT Studio & Camera Shop
Phone 3–5262 – Day or Night

Hardware, Appliances, Sporting Goods, Fishing Tackle
FISH & NEWTON HARDWARE COMPANY
Collie Fish Melvin Newton
1912 25TH STREET
—WE ACCEPT USED GUNS ON TRADES—

Competent Registered Pharmacist
To Serve You!
SNYDER DRUGS
West Side Of Square Phone 3-3451

SNYDER TRUCK & TRACTOR
(Formerly Wes-Tex Appliance)
New Building on East Highway Phone 3-3892
—ROPER —MAYTAG
—ENTERPRISE —INTENATIONAL HARVESTER
—BUTANE GAS AND APPLIANCES

PEERLESS PUMPS
G. S. TAYLOR
Drilling and Construction
Big Spring Hiway Phone 3-4751 Snyder, Texas

Burton-Lingo Co. Lumber
WEST TEXAS PIONEER LUMBERMEN
1510 25th Street Phone 3-4132

Your Purina Dealer
HAS A COMPLETE LINE OF PURINA CHOWS
FOR—
● Stock ● Poultry
● Dogs ● Rabbits
CLARK FEED & SEED
1607 25th St. Phone 3-6691

CLOSE QUARTERS

Dodgers' shortstop Pee Wee Reese plants himself firmly at the keystone sack as Giants' right fielder Don Mueller slides in after doubling to right center in the seventh inning of the New York-Brooklyn night game at New York's Polo Grounds Monday. Reese took the throw from right fielder Andy Pafko, who had tried for a shoestring catch. Mueller was left stranded in this inning, but he hit a game-winning double in the ninth as the Giants won 3-2.

OPEN SEASON

By DALE WALTON

"Before I take office," Clyde Godwin said last night after being elected president of the Quarterback Club, "I'm going to tell you what I think the club should be."

Godwin told how one man had talked to him several days before expressing the thought that if the club wanted to put pressure on the coaches, it could get any high school coach fired if it wanted to.

"We don't elect coaches ... we don't hire and fire them—we're here to give them cooperation. The high school football team this year has hustle, spirit, and enthusiasm. All they need is support from the town, and it's up to us to see that they get it."

Godwin won the unanimous election for the presidency, while other officers elected were Glynn Snyder, vice - president; Dr. B. J. Weaver, secretary; and Charles Blakey, treasurer.

Curly Hays, member of the Abilene Officials Association and one of the officials who will work Friday night's game here with Thomas Jefferson of El Paso, went over the major NCAA football rule changes for this year. He explained the reasons for the changes and how they will affect the game.

Speedy Moffett, head coach, told the group what to expect from Jefferson's team. The squad has a starting line averaging about 187 pounds, or about 40 pounds heavier than Snyder's line. The team, called the Silver Foxes, runs a straight T offense, sometimes employing a double wing back with ends split away, Moffett said. He added that the El Paso eleven has a poorly-constructed pass defense.

Godwin told the 35 members attending the meeting to give special invitations to the fathers of football players to attend quarter back meetings. The next meeting was set for 8:30 o'clock next Tuesday night.

* * *

Golfers from Snyder will journey to Big Spring Sunday to play in the final rounds of the intercity golf tourney.

I. T. Hammett, pro - manager of the Country Club, urged all golfers of Snyder to attend the meet and take part in the matches. Hammett explained that points are scored for each city according to the number of golfers they take to the matches, while each foursome can score a possible three points.

Snyder is now in third place, with Big Spring only two points behind. Sweetwater leads the competition, and Colorado City runs second.

The matches will begin at 1 o'clock Sunday afternoon. After the rounds end, the group trailing the four-city competition will give a barbeque for the other three cities Sunday night in Big Spring.

* * *

Hammett announced today that he expects about 100 golfers to participate Sept. 17 in a pro-amateur tourney to be held on the Snyder links.

The tourney is sponsored by the West Texas Pro-Am Golf Association, and Hammett said pros will be here from all over West Texas and New Mexico.

The pros will draw for three partners each from the amateur list, and the team with the low score will take home merchandise from Hammett's shop valued at 50 per cent of the total entry fees. Second will receive 30 per cent, while third place team will get 20 per cent.

Hammett invited all Snyder amateurs to enter the tourney. Entry fee is $3.

GLEN BOWLIN
TEXACO
Service Station
1401 Avenue S
Dial 3-9125
24 HOUR SERVICE
Washing & Marfak
Lubrication
Firestone Tires,
Tubes, Batteries
and Accessories

BASEBALL STANDINGS

(By The Associated Press)

GULF COAST LEAGUE

Team	Won	Lost	Pct.	Behind
Port Arthur	87	64	.576	—
Corpus Christi	80	72	.526	7½
Galveston	79	72	.523	8
Harlingen	79	73	.520	8½
Laredo	76	76	.500	11½
Brownsville	75	77	.493	12½
Lake Charles	67	88	.441	20½
Texas City	64	88	.421	23½

WEST TEXAS-NEW MEXICO LEAGUE

Team	Won	Lost	Pct.	Behind
Clovis	94	46	.671	—
Albuquerque	76	65	.539	18½
Borger	69	68	.504	23½
Amarillo	69	70	.496	24½
Lamesa	69	72	.489	25½
Lubbock	63	78	.447	31½
Pampa	60	79	.432	33½
Abilene	59	81	.421	35

AMERICAN LEAGUE

Team	Won	Lost	Pct.	Behind
New York	82	57	.590	—
Cleveland	81	58	.583	1
Chicago	73	65	.529	8½
Boston	72	65	.526	9
Washington	72	68	.514	10½
Philadelphia	71	66	.511	11
St. Louis	57	62	.410	25
Detroit	46	91	.336	35

Wednesday's Schedule

New York at St. Louis (night).
Philadelphia at Clevbeland (night).
Boston at Detroit.
Washington at Chicago.

Tuesday's Results

St. Louis 8 New York 4.
Cleveland 6 Philadelphia 1.
Chicago 3-3 Washington 9-2 (first game 11 innings).
Detroit 4 Boston 3 11 inning(s).

NATIONAL LEAGUE

Team	Won	Lost	Pct.	Behind
Brooklyn	86	60	.632	—
New York	82	54	.603	4
St. Louis	80	57	.584	6½
Philadelphia	74	63	.540	12½
Chicago	68	71	.489	19½
Cincinnati	61	77	.442	26
Boston	60	77	.438	26½
Pittsburgh	39	101	.279	49

Wednesday's Schedule

Chciago at Brooklyn (2, twi-night).
Pittsburgh at New York.
St. Louis at Philadelphia (night).
Cincinnati at Boston (night).

Tuesday's Results

Chicago 7 Brooklyn 1 (night).
New York 11 Pittsburgh 6.
St. Louis 7 Philadelphia 4 night).
Boston 1-0 Cincinnati 0-2 twi-night).

Turner Won't Talk Of Loss

St. Louis, (AP) "I won't talk. I won't talk. See Casey Stengel tomorrow."

That's all coach Jim Turner had to say he escorted a reporter and photographer out of the New York Yankee clubhouse last night.

The thing he wouldn't talk about was the Yanks' 5-4 loss to the St. Louis Browns just a few minutes earlier. Turner had been acting manager for the ailing Stengel during the game.

Turner wouldn't let the players talk to the newsman about the weather, let alone the defeat. The room wasn't too gloomy, but it was quiet.

"I can't talk for the club," Turner said. "I'm not the manager. Casey Stengel will be happy to see you at his hotel tomorrow afternoon."

Stengel is suffering from a virus infection in the stomach.

It was a pitch by Ray Scarborough to St. Louis catcher Clint Courtney's thigh that lost the game. The bases were loaded and the score tied at the time—the last of the ninth.

Courtney proudly showed off a bruise from the ball in the Brown's dressing room.

"That's an easy way to win a ball game," he said.

Courtney said Dick Littlefield, with his seven-hit pitching, really beat New York.

Russians Lift Road Blockade In East Zone

BERLIN (AP)—The Russians suddenly lifted their blockade of a highway between Berlin's American sector and a U. S. checkpoint to West Germany last night following a strong protest from the U. S. high commissioner.

The Russians let a U. S. military police patrol proceed without hindrance shortly after Commissioner Walter J. Donnelly verbally protested to Gen. Vasily Chuikov, chief of the Soviet Control Commission for Germany.

Earlier yesterday gun - waving Russian sentries had prevented an American military vehicle from driving along the strip. The West recognizes it as part of the Russian zone, but the Reds had allowed Americans to use it as access road.

One estimate of the population of North America before Columbus is 8,400,000 people.

Ft. Sam Houston Takes Lead In Army Tourney

FORT HOOD, Sept. 10 (AP)—Fort Sam Houston of San Antonio beat Brooke Army Medical Center in a 3-1 upset here yesterday for its second straight win in the Fourth Army Baseball Tournament.

Rain caused postponement of two other scheduled games.

Two former University of Texas players led the Fort Sam team to its victory.

ROCKY ROLLS IN

Middleweight scrapper Rocky Graziano gets a little help from his trainer, Whitey Birnstein, who wheel him on a baggage cart on the fighter's arrival in New York. Rocky hopes he won't need help on leaving the ring when he meets Chuck Davey in Chicago Sept. 17.

Race Track Betting Makes Big Jump On Same Period In 1951

NEW YORK (AP) — With a fall term of racing yet to come and figures far from complete, a preliminary survey of attendance and betting at the nation's major tracks today showed a fantastic gain as compared with 1951.

The thoroughbred racing sport is riding along on its biggest boom since the plush postwar years in the mid 1940s, when the jingle around the parimutuel windows hit record proportions.

An unofficial Associated Press compilation from the 24 racing states discloses that betting is up at every one of the tracks, by from 8 per cent to 67 per cent.

The biggest parimutuel betting year in the nation's racing times came in 1946 when the mutuel machines handled $1,830,287,455. Last season the AP nation-wide survey showed $1,629,239,777 wagered, an increase of 17.01 per cent over 1950.

Attendance totaled 24,302,02 in 1951, a gain of 6.01 per cent over 1950, and revenue to the states reached a record $99,927,423.

Track officials give various explanations: (1) the crackdown on illegal bookmaking following the Kefauver committee hearings; (2) an increasing public confidence in the sport, through efforts of the Thoroughbred Racing Protective Bureau to rid racing of the crooked element.

The upsurge was indicated for the nation as a whole when the Florida, California and Louisiana winter tracks did a land office business. It has carried through to the Northern tracks.

Bowie, which raced its spring meeting at nearby Laurel, Md., posted a 47 per cent boost in attendance, and a whopping 67 per cent jump in mutuel play.

Atlantic City, still operating, reports attendance up 39 per cent, bettings up to 29; upstate Saratoga Springs, N. Y., broke all records — handle up to 17.7 per cent, attendance 8.5 per cent.

Chicago tracks reported big gains over 1951, with Washington Park's betting up 28.5 per cent and gate, plus 16. Arlington had plus 20 betting, attendance up 18 per cent.

Hollywood Park (Calif.) closed its session with betting up 16 per cent; Del Mar on the West Coast breaking records. Wagering at Golden Gate Fields, Calif., was up 37, attendance 37 per cent.

Narragansett, Lincoln Downs, Suffolk Downs, Rockingham in New England report boosts up to 18 per cent in betting, 12 in attendance.

Kentucky looks forward to a fall betting increase after a 4 per cent boost at Keeneland and 17 per cent at Churchill Downs.

Florida, which has posted three new $100,000 stakes plus several of the $50,000 variety, looks for another big winter as does Santa Anita, and Fair Grounds, New Orleans.

Ex-Teammates Slow Yanks And Dodgers In Pennant Drive

(By The Associated Press)

The weary New York Yankees and Brooklyn Dodgers, stumbling along the rock, rajd to Pennantville, are finding their paths blocked by revenge-minded former teammates.

The Yankees' lead over Cleveland was a skimpy one game today following last night's 5-4 loss to the Browns in St. Louis and the Indians' 6-1 triumph over Bobby Shantz and the Philadelphia Athletics.

Brooklyn's once seemingly safe 1½ game bulge over New York dwindled to four as a result of yesterday's 7-1 loss to the Chicago Cubs, several hours after the Giants had thrashed the Pittsburgh Pirates, 11-6.

Brooklyn's woes were further increased by the rapid climb of St. Louis' "longshot" Cardinals, who pushed back into the pennant picture with a 7-5 victory over the Philadelphia Phillies that left them 6½ lengths off the pace.

Two former Yankees — Dick Kryhoski and Clint Courtney—teamed up last night to bring victory to the Browns. Kryhoski, pinch hitting for winning pitcher Dick Littlefield, doubled off Ray Scarborough to open the last of the ninth. An infield hit and an intentional pass, sandwiched around an out, loaded the bases.

Scarborough's third pitch to Courtney hit the catcher to force home Ray Coleman, running for Kryhoski, with the winning run. It was four-time loser Litlefield's first win of the season.

At Ebbets Field, former Dodgers Dee Fondy and Toby Atwell proved the big hatchetmen as knuckleballer Warren Hacker stifled the Brooklyn hitters with seven safeties. Fondy smashed a run-scoring triple and Atwell chipped in with a single that drove in one of the tallies in Chicago's big five-run, fourth-inning rally against loser Ray Moore and Joe Landrum.

Early Wynn reached his 20-victory goal for the second straight season as he pitched the Indians to their sixth straight triumph. Held scoreless through five innings by Shantz, the indians rallied for two runs in the sixth and added six more in the eighth to hand the little lefthander his seventh setback.

A dozen Giant hits, including homers by Monte Irvvin, Don Mueller and Alvin Dark, helped rookie Bill Connelly rack up his fifth straight success since joining the club in mid-August. Five Pittsburgh errors helped considerably, presenting the Giants with six unearned runs.

Solly Hemus' bases-loaded single and Red Schoendienst's two-run double feature a five-run, ninth-inning uprising that gave the Cardinals their uphill triumph over the Phillies. Stan Musial got one hit—his 2,000th major league hit for St. Louis.

Chicago's White Sox advanced to third place in the American League, taking a pair of 3-2 decisions from Washington. Pitcher Saul Rogovin batted in the first two runs and scored the winning run an 11th inning single by Nellie Fox in the opener. Pinch hitter Sam Mele homered in the last of the ninth to give Harry Dorish the record game win over rookie Mike Forneiles.

Successive homers by Cliff Mapes and Joe Ginsberg in the last half of the 11th gave Detroit a 4-3 victory over Boston dropping the Red Sox into fourth place.

Cincinnati and the Braves swapped shutouts in their twi-light twin bill in Boston. The Reds Harry Perkowski bested Max Surkont, 2-0, after the Braves' Warren Spahn had taken a 1-0 hurling duel from rookie Joe Nuxhall.

According to the current Geneva Convention, signed in 1949, it is forbidden to insult or humiliate prisoners of war, or to take from them their personal property, their decorations or the insignia of rank.

PICTURE FRAMING
See My Display At Forrest Builders Supply or
J. J. TATUM, CARPENTER SHOP
112 East 25th St. Phone 3-4168
Open Late and Weekends

ANNOUNCING OPENING
Snyder Veterinary Hospital
1 BLOCK EAST OF GORDON'S DRIVE-INN
On Big Spring Highway
Office Phone 3-4282
Dr. R. J. Kidd
Res. 3-3113
Dr. G. D. Lindsey
Res. 3-4113

Here's Value!
BRAND-NEW SINGER* CABINET SEWING MACHINE

PLUS Complete course in home sewing
Yours ... at no extra cost ... with purchase of new machine! Expert personal instruction at your local SINGER SEWING CENTER.

PLUS basic set of attachments including hemmer, ruffler, gatherer.

• Sturdy attractive console table
• Gleaming walnut-finish (Matching stool at slight additional cost)
• Spotlight
• A-C or D-C
• Backed by 100 years of SINGER dependability

ALL FOR ONLY $117.50 COMPLETE
LIBERAL TRADE-IN ALLOWANCE • EASY TERMS
*A Trade Mark of THE SINGER MANUFACTURING COMPANY

SINGER SEWING CENTER
PHONE 360 159 WALNUT
COLORADO CITY

Thurs., Sept. 11—1 Hour Only—4 p.m. to 5 p.m.

ONE HOUR ONLY
NEVER AGAIN AT THESE PRICES!

BUY NOW for CHRISTMAS
We are limited to 100 Watches! Shop Early!

• Brand New • Precision Made
• Genuine Imported Swiss Jewel Stop Watch

WRIST WATCHES With This Coupon $4.99

ALL SALES FINAL

COMPARE WITH ANY STOP WATCH PRICED AS HIGH AS 33.50

Full year written guarantee. Don't miss the greatest Chronograph wrist watch sale in history! The Chronograph Watch does evenything!

EVERY WATCH A JEWEL MOVEMENT
EVERY WATCH TELLS TIME PRECISELY

• Shock-Resistant Case
• Sweep Second Hand
• Rdium Dial
• Unbreakable Crystal
• Genuine Swiss Movement
• Measures Distance
• Clocks Speed of Any Thing
• Two Push-Button Stop Watch
• Anti-Magnetic

Universal Size to Be Worn by Men, Women, Boys, Girls, Servicemen and Plant Workers.

FREE Leather Band with each watch

POSITIVELY NO WATCH SOLD AT THIS PRICE AFTER SALE

If you can't attend this sale, leave money before sale and watches will be held for you. LIMIT — NOT MORE THAN TWO WATCHES TO EACH COUPON! *Plus Tax

HARRIS Pharmacy
the REXALL store
Prescriptions—Snyder, Texas

Purchase of a watch entitles you to a $3.95 expansion band for only $1.00.

Thurs. Sept. 11—1 Hour Only—4 p.m. to 5 p.m.

DUNLAP'S
Thrifty Thursday

Men's Dress Slacks
Rayon ... wrinkle resistant ... all colors ... practically all sizes ... Values to $5.95
3.49

Just Received New Shipment 100 Nylon
Boxer Shorts
Elastic waist ... pastel colors
1.69

MEN'S COTTON
Sport Sox
Fancy colors ... regular 65¢ pair
3 pr. 1.00

ONE GROUP MEN'S
Sport Shirts
Short sleeve ... all sizes ... solids and fancy. Regular 2.98 value
1.98

SMALL GROUP
Sport Shirts
Cotton and rayon ... short sleve ... regular 1.98
1.00

LADIES' NYLON
Petticoats
Nylon trim bottom ... sizes small, medium and large ... White only ... regular 2.98 values
1.99

Nylon Hose
51 gauge, 15 denier ... spotlight dark seam ... Sizes 9, 9½ and 10 only ... Regular 1.19 value
2 pr. 1.35

Ladies' Nylon Panties
White, pink and blue ... sizes 5 and 6. Regular 1.00 value
66c

Foam Pillows
Zipper-cover ... a real Dunlap's value at only
3.99

Rayon and Wool Suiting
Beautiful Shades ... solids, checks, stripes and plaids. Also Solid Color Gabardines ... Regular 1.19 value per yard
99c yd.

Jacquard Bedspreads
Just received this new shipment of Cannon double bed size Jacquard Bedspreads. Colors Blue Rose and Green
4.99

Dunlap's

★ Reach The Buyer Or Seller First Through A Want Ad

Rebuilt Motors

Guaranteed 90 days, 4,000 miles.
In Stock. Ready to Install.
Plymouth, Dodge
Chevrolet Ford
440 East Highway
Dial 3-6771

George's Automotive Service

FOR BEST RESULTS, USE THE SNYDER DAILY NEWS CLASSIFIED. DIAL 3-5486.

THE SNYDER DAILY NEWS CLASSIFIED RATES

One day	.04 per word
Two days	.07 per word
Three days	.09 per word
Four days	.11 per word
Each day following	.01 increase

15 word minimum rate

Space ads	.84 per inch per insertion

EARNED RATES

Three days	.75 per inch per insertion
Five days and above	.70 per inch per insertion

WORD AD DEADLINES

Weekdays	5 p. m.
For Sundays	12 Saturday

RULES

The publishers reserve the right to correctly classify all advertising, to edit any copy deemed objectionable for any reason and reserve the right to accept advertising only on a cash-in-advance basis. Some ads are charged to phone owners, purely as an accommodation and payment is due immediately upon publication. Some types of ads are not charged under any circumstances but must be strictly cash-in-advance.

WE HAVE IT

IF IT'S A LATE MODEL AUTOMOBILE YOU WANT!

1952 Ford, Still smells new	$2195.00
1952 Chevrolet, loaded, 3000 actual miles	$2150.00
1952 Ford Pick-up, almost new	$1595.00
1951 Ford 4-dr., Cust. R&H	$1895.00
YOUR CHOICE OF 2	
1950 Chevrolets, R&H, Nice Cars	$1495.00
1950 Ford Tudor, R&H, A real bargain	$1495.00
1947 Chevrolet Aero Sedan, R&H	$ 795.00

OPEN UNTIL 8:30 EVERY NIGHT

WE DO OUR OWN FINANCING

Snyder Motor Sales
We Buy, Sell and Trade

2301 Avenue S Dial 3-3943
Grayden L. Gibson Mitchell Jackson

HERE THEY ARE

THE LARGEST STOCK OF CLEAN LATE MODEL CARS IN TOWN

1952 Mercury Monterey Hard Top R&H, OD	Down $1075.00
1952 Pontiac Catalina, R&H, Hyd.	Down $ 995.00
1952 Pontiac 4-dr., R&H, Hyd.	Down $ 895.00
1952 Ford Tudor, R&H, OD	Down $ 795.00
1951 Oldsmobile "88", R&H,	Down $ 835.00
1951 Buick 2-dr., R&H	Down $ 695.00
1951 Ford Victoria, R&H, OD	Down $ 695.00
1952 Pontiac 2-dr., R&H	Down $ 675.00
1951 Chevrolet 2-dr., Power Glide	Down $ 625.00
1951 Ford Tudor, R&H	Down $ 595.00
1951 Chevrolet 2-dr., R&H	Down $ 595.00
1950 Dodge Coronet 4-dr., R&H	Down $ 550.00
1950 Mercury Club Coupe	Down $ 525.00
1950 Ford Tudor, R&H, O D	Down $ 525.00
1950 Ford Tudor, Heater	Down $ 495.00
1950 Plymouth 4-dr., R&H	Down $ 495.00
1950 Buick 2-dr. R&H, Dynaflow	Down $ 495.00
1949 Chevrolet 2-dr., R&H, Nice	Down $ 425.00
1949 Ford Club Coupe	Down $ 350.00

Our Loan Plan Provides Insurance Which Pays the Payments in case of sickness or the event of death.

CAPERTON BROS.
610 East Highway
NEW & USED CARS
Car Lot 3-7262 Business Office 3-4322
WE FINANCE OUR OWN CARS

SINGER SEWING MACHINES

CAUTION
SINGER sells its machines ONLY through SINGER SEWING CENTERS identified by the famous Red "S" on the window. NEVER through dealers or department stores.

Singer Sewing Machine Co.
Phone 360 159 Walnut
Colorado City

ANNOUNCEMENTS A

LOST AND FOUND A-4

Pair of brown framed eye glasses found in front of Daily News Office. Inquire at News Office.

PERSONAL A-5

Alcoholics Anonymous for problem drinkers who want to help themselves. Queries strictly confidential. Phone 3-2296 24 hours a day.

AUTOMOBILES B

AUTOS FOR SALE B-1

Extra good 1940 Ford panel delivery. Smooth, tight body. New transmission and motor. Radio, heater. Has inspection certificate. A clean car worth the money. 1303 23rd. Dial 3-4735.

AUTOS OR SALE B-1

1951 Ford 2-door six, radio and heater. No trade. Call 3-3056 Wednesday.

1951 Chevrolet 4-door, power glide. All extras. New white wall tires. Perfect in every way. 3-5586 or 3-5152.

SEE
BILL'S CAR MARKET FOR A BETTER DEAL
We buy, sell, and trade
seven days a week
2100 Avenue S Phone 3-9267

TRUCKS FOR SALE B-2

1949 Chevrolet Pickup. Good condition. Homer Maule. Camp Springs, Texas.

TRAILERS B-3

1947 - 28 foot New Moon Trailer House for sale. 3 rooms. Price $800. 605 19th. Dial 3-6701.

BUSINESS SERVICES D

ELECT. SERVICE D-4

APPLIANCES REPAIRED
Irons, Toasters, Fans
Percolators, etc.
GUARANTEED RADIO SERVICE
1011 25th Street
(Across from Sunbeam)

HAULING DELIVERY D-10

Furniture moving, local and long distance. McAlister Transfer & Storage. Dial 3-6791.

PLUMBERS D-13

FREE: We will contract any size plumbing job. Free estimate. City Plumbing Company, 1801 Avenue S. Phone 3-6364.

Sanitary septic tank and cesspool cleaning. Fully insured. Dial 3-5561.

MISCELLANEOUS D-26

Lawn Mowers sharpened and repaired. 1922 25th. St. Jack Darby Blacksmith Shop.

BUSINESS SERVICES D

MISCELLANEOUS D-26

RENT MACHINES
Sell New and used machines, small down payment, repair and parts.
East Highway to Pal-O-Mar Cortel, turn right 1½ blocks.
Millers Sewing Machine Exchange
Ph 3-4771 2806 Ave D

EMPLOYMENT E

HELP WANTED, Male E-1

Salesman with car to travel six counties in West Texas. Commission with drawing account. Selling experience necessary. Good proposition. See Harold Bennett at Times Printing Company.

HELP WANTED, Female E-2

Waitresses wanted. Apply in person. Ballard's Cafe. East Highway.

Steady fountain help wanted. Experience preferred but not necessary. Apply Harris Pharmacy.

SALESMEN, AGENTS E-4

Dissatisfied with farming? That is why E. W. Irwin, Texas, went into business for himself as a Rawleigh Dealer. Now worth over $25,000. Similar opportunity now available for you in Scurry County if you have car and courage to make a change. No capital needed. Also other Localities available. Write Rawleigh's Dept. TXI-771-216 A, Memphis, Tenn.

Phone 3-5486 FOR CLASSIFIEDS

KEEP THIS LIST HANDY!

New Telephone Numbers

These Numbers Too Late For Telephone Directory.

Ace Contracting Co. Lub. Hwy	3-5223
Babb Firestone Service Station 2414 Av S	3-6522
Bowlin Glen Texaco Service Sta. 1401 Av S	3-9125
Donner Bookkeeping Service & Ins., 1806 26th	3-6863
Kirkland and Leard Cosden Service Station, 912 25th	3-9271
Knollenberg Automotive Serv. 1605 25th	3-3381
Lota' Burger 1510 Ave S	3-3883
Modern Beauty Salon 1806 26th	3-6823
Southwestern Life Ins. Co. 1913 Coleman, Apt. 2	3-5673
Stockman's Supply Store, 1615 25th St.	3-4152
Sweet's Shop, 2505 Avenue G	3-4482

T. C. GOSS CAR LOT
Big Spring Highway

HIGHEST CASH PRICE PAID FOR YOUR LATE MODEL CAR OR EQUITY

1951 Henry J	Bargain
1950 Chevrolet 4-door Styline Deluxe, R&H. One owner car with only 18,000 miles	$1545.00
1949 Ford 2-dr., R&H	$1195.00
1940 Ford V-8 2-dr., good transportation	$ 195.00
1940 V-8 2-door	$ 150.00
1937 Ford	$ 95.00

1948—25' M System Trailer House—good condition, 25 gallon butane bottle, water hose, electric cord. Small down payyment and balance like rent.

For Clean Better Cars Where Prices Are Right
SEE T. C. GOSS OR R. H. LEE
DIAL 3-9297

DRIVE IN TODAY FOR THIS

"Let's Get Acquainted"

You Get

1 **CAR SAFETY SPECIAL**
Pull one front wheel to inspect Brake Lining, Wheel Cylinder • Check all Brake Lines and Connections for Wear and Leaks; check Parking Brake; check Fluid Level in Master Cylinder • Inspect Tires; check Spindles, Spindle Bolts, Tie-Rod Ends and Steering Linkage for Wear. • Inspect Springs and Shock Absorbers • Inspect Headlight and Rear Lamp Wiring; Inspect Windshield Wipers and Wiper Blades; check Turn Signals and Windshield-Washer • Test Battery and inspect Battery Cables.

2 **GENUINE FORD VANITY MIRROR**
This extra large 4" x 10¾" polished plate glass mirror clips onto car sun visor with two spring clamps. Has six etched spaces for writing service and travel notes. A handy and popular accessory.

GENUINE Ford PARTS

ALL FOR 75c

WADE PIPKIN MOTORS
"THE FORD DEALER OF WEST TEXAS"
E. E. DUDLEY, Service Manager
W. M. STEPHENS, Parts Manager

INSTRUCTION F

TOM PHILLIPS
Graduate musician in
Piano and Voice
Desires to teach private lessons in all phases of music and voice to high school students and adults.
Phone 3-4663

FINANCIAL G

INSURANCE G-3

Worthington Insurance Agency
GENERAL INSURANCE
Next to Town & Country
On Lamesa Highway
WOODY WORTHINGTON
Phone 3-4242

WOMEN'S COLUMN H

CHILD CARE H-3

Day and night nursery. 25 and 50 cents per hour. Refreshments served. 3100 40th. Dial 3-5808.

Will care for your children day or night Mrs. Bama Davis 801 29th Street. Phone 3-5605.

Care for your children, day and night Mrs. J. C. Beavers. 501 - 25th Street Phone 3-3935.

Child care by the hour in your home. Mrs. Hughes, 2801 Avenue T. Dial 3-3433.

LAUNDRY SERVICE H-5

DELUXE WASHATERIA
Bring your wet wash or rough dry to us or wash in our new Maytags.
Soft Water
1503 26th Street

Will do ironing. 2705 Avenue H.

SEWING H-6

Several good used machines. $9.95 up. Hales Sewing Machine. 2514 Avenue R.

We make button holes, buckles, belts, hemstitch, put on pearl snaps. Hand made and crochet gifts. Mrs. W. M. Nichols Gift Shop. 2601 Avenue U. 3-4551.

FARMERS' EXCHANGE J

LIVESTOCK J-3

Two milk cows for sale. Have week old calves. 2 miles East of Ira. Marvin Sorrells.

MERCHANDISE K

BUILDING MATERIAL K-1

PAY CASH
And Save!

2x4 and 2x6 8'-20'	7.00
1x8 and 1x12 Sheathing (dry pine)	7.50
Corrugated Iron	10.95
Cedar Shingles (red label)	8.45
Oak Flooring No. 2 royal	10.50
4x7 3-8 Inch Sheetrock	3.75
4x7 ½ Inch Sheetrock	4.25
2-8 x 6-8 Glass Doors	9.95
2-0 x 6-8 Panel Doors	6.95
2x4's. 6 Feet Each	15c

Veazey Cash Lumber Co.
1 Mile West On Lamesa Highway
Phone 3-6612

CAMERAS, SUPPLIES K-2

For Your Parties Or Other Occasions
WE RENT
8 and 16 MM Projectors
WOLFE STUDIO & CAMERA SHOP
1710 25th Dial 3-6318

DOGS, PETS, Etc. K-3

For sale: 20 month old sorrell colt. Very gentle. Reasonable. Dial 3-4522.

For Sale: Beautiful white Pekingese puppies. AKC registered of champion stock. 1109 32nd.

HOUSEHOLD GOODS K-4

THIS WEEK'S TRADE-INS AT TOWN & COUNTY

1- 7' Refrigerator 6 month guarantee. $99.50
1- 9' Kelvenator 1 year guarantee. $129.50
1- Apartment Range-very nice $69.50
1- Wringer Washer $69.50
3- Used bedroom Suits from $19.50
2403 25th Dial 3-3362
CASH TERMS CHARGE

Earl & Sal's Trading Post, opposite B & B Parkway on Post Highway. Bargains in furniture. We buy and sell new and used furniture.

LATEST MODEL ELECTROLUX
Vacuum Cleaners and Appliances
Free Demonstration
PHONE 3-3140
ETHEL ROBBINS

For Stanley Home products Dial 3-3473 or 3-6882 2801 Avenue W. Billye Holt, Stanley Dealer.

Goree's Furniture where your dollar has more cents. Furniture half price while East Highway is being repaired. 801 East Highway. Dial 3-7291.

MERCHANDISE K

HOUSEHOLD GOODS K-4

Giles Swap Shop. We Buy and Sell Used furniture. See our bargains. Dial 3-6552. 2012 Avenue B.

For Sale, ABC ironer. $85. Good condition. 1912 Coleman. Dial 3-5909.

Cabinet base, G. E. Washer, maple divan and two chairs for sale; Mrs. Hedges. 3-4936.

8-R Cold Spot Electric Box for sale. 1002 28th. Dial 3-7207.

HUNTING A BARGAIN
I have it in furniture you'll want at a price you like. Mrs. J. T. Wintmore. Dial 3-4854.

MUSICAL INSTRUMENTS K-5

MORRIS MELODY SHOP
Your Musical Center of Snyder.
Records, sheet music, and method books. Musical supplies.
String instruments of all kinds.
We invite you to visit us.
2514 Avenue R Dial 3-3961

MISCELLANEOUS K-11

LOOK! LOOK! LOOK!
If its pipe of all kinds you want call
BOB EDWARDS
3-3556

For Sale: Baby jumper swing and stand. Dial 3-3998.

Special good used treddle sewing machines at half price. Pinking shears and needles of all kinds. Hales Sewing Machine. 2514 Avenue R.

WANTED TO BUY K-14

Want to buy good used love seat or sofa that makes bed. Dial 3-6266 after 6 p.m.

RENTALS L

BEDROOMS L-1

Private rooms. $5.75 weekly. The Best Hotel. 2109 Avenue S. Three blocks North of square.

Bedrooms for men. Air-conditioned. Convenient. Private. 1102 26th. Call 3-4755.

Southeast Bedroom with private bath, entrance. 3 blocks from square. 2901 Avenue S. 3-5680.

Keep cool! Air-conditioned. Rooms remodeled. $7.50. West of Square. 2401 Avenue U. Odessa Hotel.

Need A Room?
Our new rates are inviting.
Our place is close in, clean and quiet.
We rent to men only.
H&B Rooms
2305 26th Street

FURNISHED APTS. L-3

2 rooms, bath, air-conditioned; kitchenette; tile floors; innerspring bed. Bills paid. First street south of Denson & Brown Gulf Service Station on East Highway. 306 28th Street.

Furnished apartment, especially neat and clean. Only $8 per week. 611 20th.

SMITH MOTEL kitchenette and bedrooms. Daily and weekly rates. East Highway. Dial 3-6493.

New 3 room furnished apartment with private bath. See J. E. Greenfield, one block South of Gordon's Drive-In, Big Spring Highway.

For Those Who Want The Best
Three-room Apartments
Enclosed Yards
Vented Heat
Refrigerator and kitchen stove furnished
DIAL 3-3452

BELL-AIR VILLAGE — CORNER OF 20th and AVENUE X

NESBITS MOTEL
Furnished cottage apartments
Summer Comfort-Refrigerated Air Conditioning
Tile bath, Frigidaire, garage $3.00 per day.
Weekly and monthly rates.
Lamesa Highway Dial 3-9268

Two large furnished rooms. 1310 19th St.

3 room nicely furnished apartment, tile bath and kitchen, air conditioned. Simpson apartments, on 27th Street. West Apartment, near High School. Dial 3-4384.

FURNISHED APARTMENTS
Private baths. Del Norte Courts, Lubbock Highway. 2 blocks from North Ward School. Reasonable rates.
DIAL 3-5273

New efficiency apartment furnished. Private bath, air-conditioned. Bills paid. 1208 24th Street. Dial 3-4629.

Nice furnished apartment, 2 rooms. Private bath. Garage. Couple only, no pets. 1308 30th. Dial 3-6146.

CANARY COTTAGES
All Bills Paid
Kitchenettes — Unit Heating
Reasonable Rates
1111 26th St. Phone 3-9254
Clean and Quiet

Air-conditioned 2 rooms. Nice refrigerator. Bills paid. $10 weekly. 601 East 20th.

Two room furnished apartment. Private bath and two private entrances. Apply 2111 Avenue S. Two blocks North of Square. Dial 3-4715. Dr. C. E. Helms.

Apartment, new furniture, redecorated, garage, refrigerator, telephone, air conditioner, tile shower, bills paid. Three blocks West of Square. Apply in person, Brown's Courts.

RENTALS L

FURNISHED APTS. L-3

Two nice furnished 3 room apartments. Private baths. Reduced rates. Childer's Real Estate. Green Hill Addition. Phone 3-3320.

Two room furnished apartment: $7.50 per week. 111 East 24th.

Nicely furnished 2 room apartment. Air-conditioned. Private bath. 607 29th.

Furnished light housekeeping rooms. Frigidaire. Adults only. 811 24th.

Furnished apartment; Diamond M Building. Air-conditioned; electric kitchen. Very nice: Couple only. No children or pets. Dial 3-4641.

See The
WAYMAR APARTMENTS
Four rooms and bath
Furnished or unfurnished
Laundry facilities
Garage and storage space
Paved street
Phones available
20th & Coleman
Dial 3-6942

Air-conditioned furnished apartments. Bills paid. Reasonably priced. Call 3-6482. Located 1812 Avenue T.

Two room garage apartment with bath. Couple. See Jack Green at Court House or 2110 27th.

Nicely furnished 3 room duplex apartment, private bath. Childer's Real Estate. Avenue R and Smith. Green Hill Addition.

Nice bachelor apartment, private bath. Dial 3-4384. 3115 Avenue T.

Nice modern apartment and bedroom. Airview Court. Lamesa Highway. Mr. and Mrs. E. L. Harrison, Owner.

Three room furnished garage apartment with bath. $65 monthly. Conveniently located. Inquire 1505 28th.

REFIGERATORS IN ALL APARTMENTS
2 ROOM APARTMENTS
WEEKLY — $10.50
CLOSE IN.
2109 AVENUE T

UNFURNISHED APTS. L-4

Unfurnished apartment for rent. 4 rooms and bath. W. R. Bell, 2811 Avenue U.

FURNISHED HOUSES L-5

HOUSES
Furnished and Unfurnished
BILLS PAID
W. E. SEARCY
1810 Avenue O
Phone 3-6576

Modern 2 room furnished house. Bendix washer. Bills paid. See J. A. Woods. 1511 Avenue R.

Nicely furnished 2 rooms and bath. All bills paid. 303 26th.

Furnished cottages. $10 per week. Refrigerator. Apartment size range. Hollywood beds. McAdams Cottages. Old Post Highway.

2 room furnished house with bath. Inquire 2506 Avenue N.

Furnished house. Three rooms and bath. 1003 33rd Street. Inquire at 1005 33rd St.

Furnished houses. Built-in kitchen, private bath. Electric refrigeration, air conditioned. 3 miles out Post Highway. Willinghams.

Three room furnished house with bath. New refrigerator, air - conditioning. Bills paid. 400 East 25th.

Extra nice furnished 2 room house. Private bath; hot water heater; new Philco refrigerator; new gas range. $40 monthly to permanent tenants. Dial 3-9272.

Nice two room furnished house with bath. Air-conditioned. 1412 30th Street.

Two rooms and bath nicely furnished. $15.00 week. Bills paid. Block East of Canyon Drive-In, Big Spring Highway.

2- two room furnished houses for rent. New furniture. Bills paid. Air-conditioned. See at 611 30th.

Nice house and real nice furniture. On mail and bus route. Enjoy living in country with city conveniences. Why pay more? 3 miles East overpass Roby Highway. R. H. Bonner.

Furnished 3 room house. Reduced rates. One-third mile out Roby Highway. Sandhill Apartments.

UNFURNISHED HOUSES L-6

Modern 3 room and bath. Unfurnished or furnished. Avenue Q. Andress addition. See Childers Real Estate, Greenhill Addition.

Two bedroom house unfurnished at 2807 Avenue N. See Drinkard at overpass, Roby Highway.

Small unfurnished house. Reasonable. 1003 23rd

Three room unfurnished house. Water furnished. East part of Snyder. 3-3488.

5 rooms and bath. 1 block South east 4 block west of KSNY. White stucco with green roof. See Mr. Rounsaville in apartment on corner.

MISC. FOR RENT L-7

Large office space, remodeled and redecorated over Stinson Drug and Dyer Jewelry. 2801 Avenue V.

Office space or could be used for residence. All top floor over Texas Electric building. Dial 3-3677.

RENTALS L

MISC. FOR RENT L-7

Business building for rent. Close in. Corner location. See Roe at Roe Home and Auto Supply. 2207 Avenue S.

TRAILER SPACE L-9

Trailer space for rent. Private. All conveniences. 1109 21st Street. Joe Burney. Phone 3-5566 or 3-5152.

REAL ESTATE M

IF YOU WANT
a home, farm or ranch,
see
Geo. J. & Lydia Webb
Lobby Manhattan Hotel
Dial 3-5171 Dial 3-6508

BUSINESS PROPERTY M-1

FOR TRADE
Desirable business property with nice living quarters. Located in small town near Lubbock. Facing Highway 62. Trade for duplex or residence in Snyder. No junk. Address Box 48, Wofforth, Texas. Phone 2571.

Large building suitable for 3 flats. On Post Highway, block from city limits. Sell or trade for house trailer. Route 1, Box 229-A, Big Spring, Texas.

$1750 DOWN
Older home converted into 3 apartments on beautiful 100x150 foot corner, paved. Space for 8 trailers. Very desirable location. To settle estate this property will be sold at sacrifice price of $6,000. Terms easy. Lot alone is worth almost the asking price.
H&H DEVELOPMENT CO.
508 East Highway
Dial 3-4451

HOUSES FOR SALE M-2

GI equity in 4½ room house. Reasonable down payment; low monthly paymnets. 115 Browning.

DO YOU WANT TO OWN YOUR OWN HOME? IF SO YOU NEED NOT WAIT ANY LONGER. 5 ROOMS AND BATH FURNISHED JUST BRING YOUR SUIT CASE AND START LIVING FOR ONLY $3,500. WOULD TAKE SOME FINANCING TO THE RIGHT PARTY.
JACK&JACK REALTY
506 East Highway

For Sale: Four room modern house, floor furnace. Wall to wall carpet. Priced to sell. 1005 33rd Street.

Six room duplex. 2 private baths. Reasonable price. Small down payment. Balance cheaper than rent. Maedgen, Avenue O and Andress Avenue, Andress Heights.

SALE TO BE MOVED
14 Two room houses; complete with built-in cabinets, plumbing, and furniture. PRICED $700. Unfurnished $500.00. Earl Turnell, LEE COURTS, Lubbock Highway. Dial 3-9163.

IF YOU WANT A NICE 3 BEDROOM HOME. THE BEST FHA OR GI LOANS. DIAL 3-3452 FROM 8am TO 5pm. HOUSES WILL BE OPEN FOR INSPECTION FROM 5:30pm UNTIL 7pm.
JACK&JACK REALTY
506 East Highway

Small house for sale. 1003 23rd.

Sale: new 2 bedroom house. 305 23rd. See Jack Simpson after 5:30 p.m. at 301 23rd.

For sale by private party. Lovely 5 room home. Extra large rooms. Venetian blinds, air - conditioned, with three apartments attached. Phone 3-7166 after 3:30 p.m. week days. Shown by appointment only.

FOR SALE
Two bedroom home on pavement. 1½ blocks from new school. FHA construction, newly decorated and painted. Many exceptionally fine features. Attached garage with additional storage. Pay my equity and take up payments of $62.69 per month. No loan closing costs. Claude Robinson. Phone 3-5471.

LOTS FOR SALE M-4

Two 50'x150' lots for sale. Located Andrews Addition, Clairemont Road. Contact C. B. Wade, 21 Clear View Addition, Borger, Texas. 3985-W.

FARMS, RANCHES M-6

272 acres, Good home. $14,150. Two GI's could buy it. Good grass. Geo. A. Silgar, Iredell, Texas.

278 acres. 100 acres could be irrigated. $14,000 home. Priced $27,800. One-half cash. Geo. A. Silgar, Iredell, Texas.

CONVENIENT
Easy Monthly Payments on Remodeling or Repairing of Your Property.
NO DOWN PAYMENT REQUIRED
Let Us Make Free Estimate On Your Contemplated Work
Scurry County lumber company
Phone 3-5471 Highway 180 East
"We Give S&H Green Stamps"

Voting Close In Vermont Race

MONTPELIER, Va. (AP) — Gov. Lee E. Emerson was renominated by Vermont Republicans in yesterday's primary by fewer than 2,500 votees in one of th closest contests the Green Mountain State has seen in years.

State Sen. Henry D. Vail, a last-minute candidate — having entered his nome just before the filing deadline — showed surprising strength as he pulled a heavy vote in the Southern part of the state and captured four of the 14 counties.

The quiet 54-year-old Emerson, who rural Vermonters often have said "doesn't act like a politician," is assured of re-election in November unless tradition is upset. No Democrat ever has carried the state.

Complete returns gave Emerson 35,068 votes to 32,690 for Vail.

Republican Sen. Ralph E. Flanders, also seeking re-election, had only token opposition from newcomer William Semeraro as he piled up 58,903 votes, with little or no campaigning. Semeraro got 8,612.

U. S. Rep. Winston L. Prouty, Republican, had an easy time of it too as he polled 47,526 to 17,355 for George H. Abbott, with 12 towns missing.

There were no contests among the Democrats for state-wide office.

Chile's New President Will Be Friendly To U. S.

SANTIAGO, Chile (AP) — Carlos Ibaneez del Campo, who won a popular vote plurality in Chile's presidential election, said last night he expects to continue friendly relations with the United States—if the U. S. government is friendly to him.

Because of his plurality, the 74-year-old former dictator is virtually certain to be named president by Chile's Congress. He failed to win the 50 per cent plus one majority required for automatic election.

REAL ESTATE M

BLACK FARM LAND FOR SALE

This is one of the best stock farms in the state of Texas.

255 acres in farm. Balance pasture. If you want a good farm, you can't beat it and the price is right.

For more information see:

JACK&JACK REALTY

506 East Highway

Ranch in Sacremento Mountains near Cloudcroft, New Mexico. Good grass, 2 springs. 797 acres deeded land. Forrest permit. 2 sections state lease. Mrs. Cassie P. Baird, Tularosa, New Mexico.

FOR SALE, TRADE M-11

Two room house and bath with built-in cabinet and hot water heater to trade for late model car. Dial 3-7114.

For sale, trade or rent, 2 room house. Built-in cabinets. 14'x30' Located 2 blocks South Greenhill Baptist Church. Employed Kirkland Garage.

ALPHABET BUSINESS SERVICE

Who Sells What & Where Is He?

AMBULANCE SERVICE

—Ambulance Service, 3-3533. Burial Insurance for the entire family. Bolger Funeral Home. 1709 26th. Dial 3-3533.

APPLIANCES

—Neon sales and service. Dial 3-4953. Browne Neon Signs, 1915 23rd.

ARCHITECTS

—The Butler-Brasher Company, Architects-Engineers. 1606 26th. Dial 3-3353 or 3-4983.

BUILDERS HARDWARE & MATERIAL

—From foundation to paint Forrest Builders Supply Company sells everything you need. Dial 3-3301.

—We have a complete line of lumber and building supplies. Wholesale and retail. Walter Hales Lumber and Suply. Dial 3-5792.

BUTANE

—Call Scurry Butane Company, 3-3721 for prompt gas delivery. Sales & Services. Domestic & commercial Apilances.

CONCRETE PRODUCTS

—West Texas Concrete Products Inc. of for quality WRX-vibrated concrete service. Dial 3-7132.

DOLLS

Kathleen's Doll Shop. 1904 30th. Doll and clothes to get. Dolls dressed to order.

FLOWERS

—Fresh Flowers for all occasions. We telegraph flowers anywhere. Bells Flower Shop. Dial 3-4681.

FURNITURE

—Frigidaire refrigerators, washers, ironers. Also large selection of quality furniture at King & Brown.

INSURANCE

—Hugh Boren & Son are dependable and experienced. Insurance - Real Estate-Loans-Oil. Dial 3-3651.

—The Deffebach Agency can service any type of Insurance for you. Come in for advice. Dial 3-5611.

REAL ESTATE

—If it is a home you need with low down payment: FHA 15 per cent down: GI 6 per cent down. Jack and Jack Realty 506 East Highway. Snyder, Texas.

TIRES

Mohawk Tires and Batteries. Best price in town. Lee Motor Tire Store. Northeast corner of square. Dial 3-4661.

SUPPORTS IKE

Gov. Allan Shivers told Texas Democrats that the true course of morality demands that the name Adali Stevenson as the nominee of the Democratic Party of Texas at the opening of the party's state convention in Amarillo. He made it clear to the delegates that he does not wish to vote for Stevenson—who has not come out for state's ownership of the tidelands—but that "this convention can not justify disfranchising any Texas voter."

Enlargement Of Educational Program Told Before Board

The school board last night discussed current work in improvement and enlargement of the educational program of junior high school and authorized the superintendent to make plans for an open house of all school buildings soon.

Discussion of the educational program began with a report of Herman Trigg, principal of the junior high school, who told of progress in the program He said the school had added a science course, arts and crafts, and two choral courses to its curriculum this year and planned to add other courses next year.

With Trigg at the meeting was Frank Wilson, director of curriculum, who outlined tentative procedures for improving the educational program of the junior high school. The board approved his outline by common consent. The procedures are to determine needs of the students and the objectives of the school program; to plan a program of courses, activities, and services that will accomplish these objectives; and to determine the housing, equipment, and personnel facilities required to implement the program.

Determining necessities for improvement of the program will be by survey and study of the students, the present program, the school facilties, anticipated improvements, and educational practices elsewhere, Wilson said. This is to be done partly by group conferences which will include the school board, the staff of administrators, the faculty, and lay groups. Wilson said the tentative plan was to be completed about Feb. 1. It is to be discussed with the board periodically until installed at the beginning of the next school term.

Cecil Yarbrough, superintendent asked whether the trustees would be willing to devote about 30 minutes of each of their regular sessions to discussion of such procedures for all the schools. The board agreed to do this.

Yarbrough asked the board for suggestions or opinions on holding open house in all schools in the near future to show the patrons and other citizens the school facilities and offer an opportunity for them to meet the teachers and administrators. All board members expressed themselves in favor of the idea and then authorized the superintendent to make the plans It was agreed that some Sunday afternoon would be used for the event.

The board also discussed whether or not to continue the use of a night watchman for the school buildings. It was decided to continue employment of J. E. "Pop" Galyean on a temporary basis while studying the matter of placing a chain-link fence around the present high school campus. It was believed a fence would cost about the same as the nightwatchman's salary for a year, $3,600. Galyean watches several of the properties throughout each night.

PMA Meeting Today Slated In Big Spring

A sub-district meeting of the Production and Marketing Administration is underway today in Big Spring to discuss the 1953 agriculture and conservation program.

In the meeting distribution of soil conservation allocation funds will be discussed, according to Irelan Finley, Snyder PMA officer.

Snyder men attending the meeting are Glen Tate and Audrey Head, county committeemen; Jake Hodges, work unit leader of the Soil Conservation Service, and Finley.

Hermleigh Seniors

Gerald Jordan was elected president of the Hermleigh High School senior class in a recent meeting of the group.

Other officers elected were Denzil Kight, vice-president; Helen Etheredge, secretary; Douglas Chitsey, treasurer; and Iris Nell Evans, reporter.

Mrs. Roxie Soules is class sponsor.

CAPROCK MATERIAL COMPANY

Quality Ready Mix Concrete
Sand and Gravel

Dial 3-4522 Snyder, Tex.

FOR RENT
MOVIE PROJECTORS

CRAFT STUDIO

$2.00 Per Night
We Furnish
Screen Free
Next Door To
West Texas State Bank

DR. CLYDE E. DAWSON

OPTOMETRIST

Announces with pleasure the opening of his office for the practice of Optometry in the DIAMOND M BUILDING

909 25th Street
Snyder, Texas

Office Hours: 9:00 A.M. — 5:00 P.M.

Appointments Unnecessary

DIAL 3-4503

Practice devoted to examination, analysis, glasses, and rehabilitation of the Visual Functions.

Visa Frauds On Canada Border

DETROIT (AP) — U. S. Dist. Atty. Philip A. Hart said he expected to present to a federal grand jury today the first cases involving 10 Canadians accused of entering this country on fradulent visas.

Immigration authorities rounded up 53 Canadians here yesterday following an investigation of an alleged wholesale visa racket. About 50 others are slated for arrest.

The Canadians are alleged to have made false statements of financial worth to gain entrance to the United States through the border city of Windsor, Ont., across the Detroit River.

U. S. Atty. Gen. McGranery announced in Washington he expected Hart to present evidence of the parts played by Roy H. McBride, Windsor bank official, and two visa consultants, Mrs. Marguerite M. Prest and Mrs. Aline Steigerwald, in obtaining passports for Canadians.

All but three of the aliens rounded up yesterday were released on bond or parolled pending decisions in their cases.

Mrs. Steigerwald, also known as Mrs. N. Wald, is a sister of Paul Martin, minister of public health and welfare in Canada.

Prison Rioters Are Controlled By Gas

EL RENO, Okla. (AP)—Some 155 prisoners at the Federal Reformatory here rioted yesterday, but quickly surrendered when guards fired tear gas into their midst.

Warden W. H. Hardwick said the prisoners overpowered two guards and threw them into a cell shortly after they were released for breakfast.

The guards were rescued unarmed. There was no damage reported.

Junior Class Elects Officers In Hermleigh

Wanda Sue Vandiver was named president of the Hermleigh High School junior class at the first class meeting of the current school term.

Miss Bobbie Kerley will be faculty sponsor of the class. Other officers are Gerald Mac Greene, vice-president, Betty Jo Whitehead, secretary, Billisue Groves, reporter, and Annie Lee West and Bobby Smith, student council representatives.

Voters Find Government Easy With Council - Manager Plan

By RICHARD S. CHILDS
Chairman of the Council, National Municipal League.

Democracy works much better under the simple Council-Manager plan than under the older and more complex forms of government because the new plan facilitates popular participation in government. Government should be so clear that the people can understand it. And the people's work should be so simple they will do it themselves instead of standing aside while the politicians do it for them.

To make the work of the voter simple, the ballot must be very short; that is, only a few should be elected at any one time and once. The number of names that people are willing to remember is severely limited. All right — accept the reluctance to memorize long lists of names, and make the ballot short enough so voters won't have to rely on party labels.

Five names is probably the high limit. The best city manager charters conform carefully to this principle, the members of a small council being the only elective officers.

ALL OFFICERS ARE EQUAL

Second, in the interest of simplicity and popular understanding of the issues, no one office on the ballot should overshadow the others. When major attention is focused on a mayoralty contest, the politicians can more easily put across a list of minor candidates and a ready-made program.

In the Council - Manager plan the elective officers are equally important. All are members of the council, the supreme board of directors of the government. One of them is usually designated mayor by his colleagues, but he is only the chairman of the board with no more power than the rest.

Thus the Council - Manager plan, by keeping the work of the voter simple and free of shadow, enables the voter to handle a nonpartisan ballot without any difficulty. The absence of the eagle or the star does not bother him a bit. He is voting for men instead of being led by the most to vote for a party nonentity.

Now when you get the voters all turned loose this way, voting their individual opinions, the political machine finds out it isn't really strong at all. It had only a fictitious strength that came from the mechanistic difficulties which encumbered the people under the old plan.

Instead of being a tremendous and powerful machine, it is found to control only a small group of voters, mainly those who have been enjoying all sorts of benefits by reason of their political work. The party workers are never a large percentage of the voters and the other 80 or 90 percent swamp them at elections with an ease that is exhilarating to those who believe in democracy.

OUTSIDERS GET JOBS

After election, the candidates who take their places in the council and who are under little or no obligation to the political machine can proceed to hire the best available man for city manager. naturally the political machine would like to tell city hall what man shoud be appointed. Sometimes the machine gets away with it, but in 1947 two-thirds of the new city managers were chosen from out of town. Can one imagine a political machine giving the best job to an outsider?

Being unable to control the city manager, the machine is unable to control departments heads whom the city manager can appoint or remove at his pleasure, or any of the rank and file down through the city departments. The city hall becomes a business office, and the political atmosphere vanishes. The watchword becomes "service."

When city officials can do their work without being harassed for political favors, you are almost sure to get progress, sometimes very remarkable progress.

Next: Taxes under the Council-Manager plan. For full information about the Council-Manager plan, write the National Municipal League, 299 Broadway, New York 7, N. Y.

MATTRESSES
RENOVATED SCIENTIFICALLY

Manufacturers and Converters

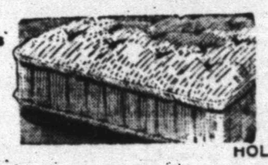

INNERSPRING
BOX SPRING
FOAMEX
FELT
HOLLYWOOD BEDS

LET US STERILIZE YOUR MATTRESS

Dunnam Bros. Mattress Factory

1306 AVENUE S PHONE 3-4142

'King And I' Reopens Today

NEW YORK (AP) — The St. James Theater reopens today, the name of Gertrude Lawrence missing from its signs.

And as it reopens after a day of mourning, the body of its fallen star — a trouper in the greatest tradition to the painful end — will go to a final resting place.

The St. James, where Miss Lawrence played the leading role in "The King and I," canceled its performance yesterday for her funeral services.

Other theaters along the Great White Way — and in London's West End — dimmed their marquees at curtain time in a silent tribute to the English girl who touched theatrical heights on two continents.

Miss Lawrence died Saturday morning of cancer. So well had she played her role that none knew of her final weeks of great pain.

Yesterday she lay in a rose-covered coffin, clad in the gown she wore in her last stage performance. Members of the cast and others prominent on the stage and screen came to mourn. Five thousand persons stood outside the Fifth Avenue Presbyterian Church during the service.

Burial will take place today at Upton, Mass., in the private plot of the family of her husband, producer, Richard Aldrich.

Brotherhood Meeting

The Mitchell - Scurry Baptist Brotherhood Association will hold its bi-monthly meeting at 7:30 tomorrow (Thursday) evening at the Payne Baptist Church near Colorado City. The Rev. E. K. Shepherd will be among the speakers, C. E. McGaw, president of the association, said.

DIAL 3-6791

To Solve Your
Local or Long Distance
MOVING PROBLEM

A Safe, Sure Bonded Service
Across the Street or
Across the Nation

McALISTER
Transfer and Storage
1603 26th St.

For Expert Typewriter Repair
Call 3-7202

Typewriters Cleaned, Adjusted, Conditioned
Repair Calls Made To Your Place of Business.

BENNETT — FEATHER
Times Printing Company
WE DELIVER

THE SNYDER DAILY NEWS
SNYDER, TEXAS

"THANKS, MOM!"

A LETTER FROM
THE SNYDER DAILY NEWS

To the families of men
in the Armed Forces:

That Service Man of yours will thank you aga in and again for making Mail Call the bright spot in his life every day.

Most of all, of course he welcomes a personal letter from you. But in addition to letters from home, every service man likes to read his daily newspaper.

That's why we have made it as easy as possib le for you to send his favorite newspaper, The Snyder Daily News . . . with the local features, the sports, the comics he loves so well.

You are freed of all details. We take care of everything: addressing and mailing the moment the paper comes off the presses. We are offering to send the Sunday and Daily News for three months, postage free, for $1.65.

Just fill in the coupon below, and mail it with your remittance to: The Snyder Daily News, P.O. Box 497, Snyder, Texas . . . or simply call us at 2-5486.

ARMED FORCES SUBSCRIPTION BLANK

Name .....

Serial No. .....

Mailing Address .....

.....

.....

.....

Sincerely yours
THE SNYDER DAILY NEWS
Circulation Department

First H-Bomb Tests May Be Made During Next Two Months

WASHINGTON (AP) — A test of the world's first hydrogen "hell" bomb may be made during the next two months at the United States' remote and carefully guarded nuclear weapons proving ground in mid-Pacific.

A joint Atomic Energy Commission - Defense Department announcement says a task force will "conduct tests in the autumn months of this year looking toward development of atomic weapons." The announcement left open the question of the specific type of atomic weapons, but earlier official statements had pointed to progress in developing the hydrogen bomb, which may be a thousand times more powerful than the A-bomb.

There were indications of unusually tight secrecy around the forthcoming experiments at Eniwetok, in the Marshall Island group.

The announcement specified that "only official observers of the United Stages government and members of the task force" would be present. This suggested that quasi-official observers, such as civilian defense experts who have witnessed other nuclear weapons tests, might not be invited.

It definitely leaves out foreign observers and the press.

At least some preliminary steps toward producing a full-scale hydrogen explosion already have been taken. More than a year ago — in the spring of 1951 — scientists conducted experiments which apparently included studies of the method of detonating a hydrogen bomb.

Following those Eniwetok tests, officials admitted cautiously that "we have gained new information and understanding of the basic phenomena underlying thermonuclear reactions.

(Thermonuclear refers to the fusion, or melting together process, as distinguished from the fission, or splitting apart that occurs in the now-conventional atomic bomb.)

It has been assumed that millions of degrees of heat will be needed to trigger the fusion of the hydrogen bomb into an explosion. The only apparently readily available man-made source for such heat is in the core of an exploding atomic bomb.

A first test of a hydrogen bomb probably will be made from a tower instead of an air-drop. Among other reasons is the size of any test device, far too big and perhaps too heavy for present aircraft. In addition to other equipment, the bomb probably will require a refrigerating system to keep the deadly charge under control until the moment of detonation.

It is doubtful observers of a hydrogen bomb explosion would remain on other islands of the Eniwetok Atoll, even though some of them are more than 20 miles from the "shot" islands where conventional atomic explosions have been set off.

In addition to the vastly increased area of blast and heat from a hydrogen bomb explosion, other factors might have to be considered.

Some scientists think that the terrific explosion and the creation of intense heat might produce highly dangerous air turbulence after the blast—perhaps brief but deadly winds of super-hurricane force. Even standard A-bomb explosions produce turbulence for a few minutes after the blast.

Moreover, the immense force of a hydrogen explosion only 200 or 300 feet above the level of one of the small coral islands might blast away the island and create submarine landslides which could set off a tidal wave, local in range but still a menace to other islands in the lagoon.

Task Force 132, which will conduct the tests, started to organize a few months after the last series of Eniwetok tests in 1951. Its headquarters, pending departure for Eniwetok, has been in the Pentagon.

INQUISITIVE YOUTH

The Archbishop of Canterbury, the Most. Rev. Geoffrey F. Fisher, bends over to catch James Knapp's question while Bishop Henry, Knox Sherill and his wife look on during an Episcopal Church convention reception in Boston. The choir boy asked the Archbshop why he wore short pants.

Young Lawyer Is Candidate For Governor

By ALAN POPE

CONCORD, N. H. (AP)—A 34-year-old war veteran, making his first bid for state-wide office, today was the Republican nominee for governor after a sweeping victory in the New Hampshire primary.

Hugh Gregg, youthful lawyer-industrialist and former mayor of Nashua, easily defeated three opponents, including Dr. Robert O. Blood, two-term governor of the Granite State, who was trying a political comeback.

Gov. Sherman Adams, completing his second term, was not a candidate for re-election. He is on leave of absence to aid in directing Gen. Eisenhower's campaign for the presidency.

Gregg's Democratic opponent in November will be Atty. William H. Craig of Manchester, who had little difficulty winning against Mayo Laurence M. Pickett of Keene.

However, Craig is conceded little chance for the governorship since the Republican nomination in New Hampshire generally assures election.

With only one of the state's 297 precincts missing, the GOP tally showed:

Gregg, 49,670; Charles F. Stafford, 15,469; Blood, 13,034; Elmer E. Bussey, Salem depot farmer, 371.

The Democratic vote, with one precinct unreported:

Craig, 22,770; Pickett, 6,033.

Gregg was the pre - primary choice of most observers but his over-all strength surprised many.

Dr. Blood, who was New Hampshire's governor from 1941 to 1945, had been expected to be an important factor in the balloting, if not the victor.

The Granite State's two congressmen, both Republicans, merely went through the motions in their fight for re-nomination. Rep. Chester E. Merrow swamped three opponents in winning GOP approval for a sixth term. His colleague, Norris Cotton, had no trouble disposing of two opponents to win nomination for a fourth term.

The Geneva Convention of 1929 was a revision of the Hague Convention of 1899 dealing with prisoners of war.

Few Merchants At Meeting On Decorations

Lack of participation in a merchants meeting yesterday caused the Chamber of Commerce members to postpone action on the Christmas decoration plans for the city business district.

Only nine merchants attended the meeting. It was held to determine whether city businesses want to pool their money this season to put up new aluminum garland decorations around the square and a block away in each direction.

"What kind of action can this number take?," Harold Bennett, head of the Chamber of Commerce merchants committee asked. He added that at least 50 merchants should make decisions on any business concerning all stores.

The group agreed to try again, calling another meeting for 7:30 o'clock Monday night in the district courtroom.

"I think we can decorate the square and one block off for $2,000, which would run the merchants approximately $20 each," Bennett said. It was later decided that the expense might best be figured on the space of store front. The cheapest aluminum streamer is priced at $88.20, he said.

Prison Officials Are Dismissed After Escape

TORONTO, Ont (AP) — Ontario's Premier Leslie Frost last night suspended the prison governor, deputy governor and six guards of Don Jail, where four death house criminals broke out Monday.

Frost declared there was "something rotten in Denmark" when four condemned men — including one with a wooden leg—could pull off such an escape.

Commenting on the eight suspended prison officers, Frost said, "This doesn't mean these men are guilty of anything. But they were in charge and the investigation should disclose who was actually responsible."

A Canada-wide hunt is under way for the escapees.

The current Geneva Convention, signed in 1949, requires a nation to give the enemy complete and accurate lists of prisoners of war taken.

Wilson Rite Today At Dermott Community

Services for Claude Wilson, 54, were to be held at 3 o'clock this afternoon in the Dermott Community Church.

Mr. Wilson died at his home in Dermott of a heart attack late Sunday night.

The Rev. Wayland Dowden will officiate in services, assisted by the Rev. Wayne Randolph. Burial will be in the Dermott Cemetery under direction of Bell Funeral Home.

Huff To Abilene For Chamber Courses

Leon Huff, manager of the Scurry County Chamber of Commerce, will be among the chamber managers from this area attending a short course sponsored by the West Texas Chamber of Commerce in Abilene Friday and Saturday.

Huff and Lester G. Flesner of Borger are to conduct the Saturday afternoon meeting. A directors meeting is to be held Friday afternoon.

FOR
DITCH DIGGING
SEE OR CALL
WALTER ELLERD
1802 Avenue S — Snyder, Texas
Business Phone 3-5712 — Home Phone 3-6629
I CAN NOW GIVE YOU SEVEN DIFFERENT WIDTHS IN DITCHES—
Any Width From 12 to 18 Inches Inclusive.
I SPECIALIZE IN FOUNDATION DITCHES

Barrow Furniture Co.
2112 25th Street — Snyder, Texas
SEE US FOR NEW AND USED FURNITURE
We Will Trade For Your Old Furniture

SPECIAL PRICE
ON GOOD USED WRINGER TYPE
WASHERS
$25.00 to $100.00
Used Bendix, no bolt down model $100
6 months guarantee
These machines have been traded in on the new
Snow White Bendix
Roe Home & Auto Supply
2207 AVE. S — DIAL 3-3402

WHAT A HAUL! — Gail Humphrys stands beside devilfish weighing 1,380 pounds and 14 feet from tip to tip, which he harpooned and hauled in on nylon line at Long Beach, Cal.

Complete Line Of
Floor Coverings
• Carpets
• Linoleum
• Tiles
PITTMAN
Floor Covering Co.
Sweetwater, Texas
Dial 3308 — 411 Oak. St.

Floor furnace sale ends soon!

Don't miss this—
Bargain

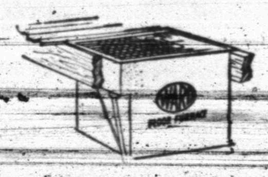

The summer discount in Lone Star's great Sale reduces down payment on automatic floor furnaces to as little as $15.12. Monthly payments are reduced to as little as $5.22.

It is wise to buy now to benefit by generous summer discount. In addition, there is no installation delay, no discomfort, no inconvenience.

Sale ends soon. Get expert advice on heating equipment. Call Lone Star for a Free Heating Survey, today.

LONE STAR GAS COMPANY

There's NO value like Chevrolet value!

...the lowest-priced line in its field!

Measure value by what you get for what you pay . . . and it's easy to see why more people buy Chevrolets than any other car.

For you get *more* with Chevrolet . . . fine quality features found in no other low-priced car. And yet you pay *less* . . . for Chevrolet is the lowest-priced line in the low-price field.

Today more and more people are looking for greater value in everything they buy. Come in and let us show you *all* the reasons why—when it comes to automobiles—there's *no* value like *Chevrolet* value.

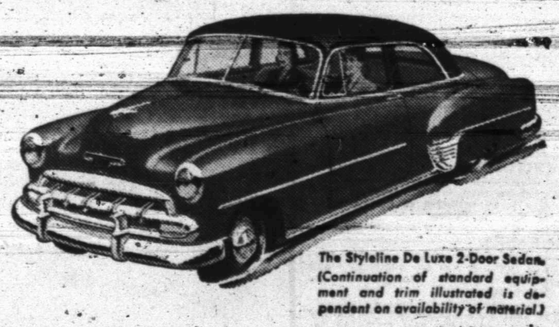

The Styleline De Luxe 2-Door Sedan. (Continuation of standard equipment and trim illustrated is dependent on availability of material.)

CHEVROLET — MORE PEOPLE BUY CHEVROLETS THAN ANY OTHER CAR!

LAMB CHEVROLET COMPANY
1707 25TH STREET — PHONE 2-2456