Microfilm Center, Inc.
P.O. Box 45436
Dallas, Tx. 75205

THURSDAY

THE SNYDER DAILY NEWS

VOL. 22 NO. 269. SNYDER, TEXAS (79549) THURSDAY, MAR. 9, 1972 10 PAGES 10c

The SDN Column

Whatever the beneficial effects of the federal wage-price controls, they apparently are not manifesting themselves in the construction industry.

Architects for the Scurry County Junior College District, now in the process of finalizing plans for three major buildings, have advised college officials that their current surveys indicate that building costs have increased by over 30 per cent since the first contracts were awarded by Western Texas College less than two years ago.

Most of the increase is blamed on a decrease in productivity of labor, although some material costs also have soared.

J.D. Hinton, local architect, called the Snyder School Board's attention to the same trend the other night when the public school trustees were studying plans for a field house and gymnasium at the high school. Based on current trends, Hinton said, "You will never be able to build these buildings in the future for as little as the bids you will receive this spring."

★ ★ ★

It's "I told you so" time, although we can't lay claim to an exclusive on this. But, just as we suspicioned, basketball fans who went to Levelland on Feb. 26 to see Snyder High School and Odessa Ector battle in their regional championship game in fact watched the true state title game.

It has even been suggested, and not without due reason, that Ector, Snyder or Lamesa would have won down at Austin the past weekend as the Class 3A titlist was determined.

★ ★ ★

Women's Lib is being felt in the railroad industry, according to the Texas Railroad Association. An item in its publication, Texas Rail-Ways, notes that there are now 70,000 railroad jobs filled by women in this country.

Although this amounts to only about 12 per cent of the total, they say the outlook for women has never been better and that more women than men are being hired for many staff positions, and they compete equally for openings in line operations.

— WACIL McNAIR.

★ ★ ★

Today In History

BY THE ASSOCIATED PRESS

Today is Thursday, March 9, the 69th day of 1972. There are 297 days left in the year.

Today's highlight in history:

On this date in 1862, the first battle between ironclad ships was fought by the Monitor and Merrimac at Hampton Roads, Va.

On this date:

In 1451, the Italian navigator for whom America is named, Amerigo Vespucci, was born in Florence.

In 1796, Napoleon Bonaparte married Josephine.

In 1822, Charles Graham of New York City received the first U.S. patent for artificial teeth.

In 1916, Mexicans under Pancho Villa attacked Columbus, N.M., killing 15 persons.

In 1942, the Japanese completed the conquest of the Dutch island of Java in the Pacific war.

In 1966, France said it would withdraw troops from NATO, and NATO installations would have to be removed from French soil.

Ten years ago: The Soviet press ridiculed a U.S. proposal for an international authority to guarantee free access to West Berlin.

Five years ago: President Lyndon B. Johnson asked Congress to restore a seven per cent tax credit for business investment to bolster the lagging U.S. economy.

One year ago: John G. Gorton resigned as Australia's prime minister after being voted out as leader of the Liberal party.

★ ★ ★

THE WEATHER

SNYDER TEMPERATURES: High Wednesday, 63 degrees; low, 38 degrees; reading at 7 a.m. today, 39 degrees.

Northwest Texas: Fair and some warmer today. Fair to partly cloudy and rather cool tonight. Fair to partly cloudy and warm Friday. High today 61 to 70. Low tonight 32 in north to 47 in southeast. High Friday 67 to 72.

North Central and Northeast Texas: Fair and some warmer today. Fair to partly cloudy and rather cool tonight. Fair to partly cloudy and warmer Friday. High today 66 to 71. Low tonight 40 to 45. High Friday 69 to 72.

Southwest Texas, west of the Pecos: Fair and mild today and tonight. Increasing cloudiness Friday. High today 65 to 77. Low tonight 38 to 50. High Friday 70 to 82.

Southwest Texas, east of the Pecos: Clear to partly cloudy and mild through Friday. High today 62 to 75. Low tonight 45 to 57. High Friday 72 to 85.

Southeast Texas: Partly cloudy to cloudy and mild through Friday with slight chance of showers in coastal sections today. High 65 to 72. Low tonight 52 to 64. High Friday 68 to 78.

South Central Texas: Partly cloudy to cloudy and mild through Friday with slight chance of showers in coastal sections today. High 68 to 80. Low tonight 52 to 64. High Friday 72 to 84.

Brownsville to Port O'Connor: Small craft warnings are up for northeast wind 15 to 25 knots with occasional gusts today, diminishing tonight and becoming southeast Friday. Widely scattered showers today.

Port O'Connor to Port Arthur: Small craft warnings are up for east to northeast wind 15 to 25 knots with gusts today, diminishing tonight and becoming southeast Friday. Widely scattered showers today.

WHERE THE BUFFALO ROOM—The Bob Colombe family of Dallas, Texas, had a couple of unexpected guests drop by for coffee Tuesday; it was oldtime friend Don Hight from South Dakota who raises buffalos for a living. He just happened to have one of his specimen with him by the name of "Bill"; due to the lack of buffalo hitches in the neighborhood they brought Bill into the living room. Needless to say the neighbors gawked. (AP Wirephoto)

Irving, Wife And Researcher Are Charged

NEW YORK (AP) — Federal and county grand juries indicted author Clifford Irving and his wife today on conspiracy and other charges in connection with Irving's disputed autobiography of Howard Hughes.

The federal grand jury charged the Irvings with conspiracy and mail fraud.

The county grand jury charged the Irvings and the author's researcher, Richard Suskind, with conspiracy, grand larceny and possession of forged instruments.

A separate county indictment charged Irving, 41, and Suskind, 38, with perjury in the second degree. Suskind was named as a co-conspirator, but not a defendant, in the federal indictment.

The county grand jury accused the three in a 25-count indictment of grand larceny in the second degree, which covers larceny where extortion is not involved, and with conspiracy in the third degree.

Irving was released on a personal recognizance bond of $100,000.

Irving and his wife arrived at the U.S. District Courthouse at about 11:15 a.m. and went to the third-floor office of U.S. Atty. Whitney North Seymour Jr., declining comment on the county indictments.

The grand jury investigations began six weeks ago.

At the outset, Irving and his 36-year-old wife took the Fifth Amendment and declined to discuss the circumstances surrounding preparation of the manuscript.

But last week, after authorities met at length with attorneys for the Irvings in numerous sessions, the couple agreed to testify. Each appeared before both grand jurys for about 90 minutes.

The controversey began with the announcement last Dec. 7 that McGraw-Hill Inc. would publish an "autobiography" of Hughes, the billionaire recluse. Life magazine said at the same time it would run excerpts from the book.

Rosemont Enterprises, a Nevada corporation associated with Hughes, immediately denied the authenticity of the still unpublished volume. And a little-known novelist whose most successful book was "Fake!" suddenly became the focus of world attention.

Irving swore in an affidavit Jan. 18 that Hughes gave him permission to compile the autobiography, that he had interviewed the wealthy industrialist for more than 100 hours and that he had passed on to Hughes $650,000 intended by McGraw-Hill as payment for rights to the eccentric billionaire's life story.

Osborn Associates, the prestigious handwriting analysis firm, examined documents Irving said Hughes wrote or signed and came "overwhelmingly" to the conclusion that they were authentic.

The firm later changed its conclusion and said the documents were not authentic.

Among the documents were McGraw-Hill's three canceled checks, which, at Irving's bid, were payable to "H. R. Hughes."

The checks were deposited in a secret bank account by a mysterious veiled woman who identified herself with an allegedly forged passport as "Helga R. Hughes."

Anderson Testifies RGK Key Man In ITT Suits

By TOM SEPPY
Associated Press Writer

WASHINGTON (AP) — Columnist Jack Anderson told Senate investigators today that Richard G. Kleindienst is unfit to be attorney general because he is not a "man who understands the law and respects the truth."

Despite his disclaimers, acting Atty. Gen. Kleindienst played a major role in settlement of three antitrust suits against the International Telephone & Telegraph Corp., Anderson testified to the Judiciary Committee.

As a result of columns written by Anderson last week, the committee is taking new testimony relating to Kleindienst's nomination to be attorney general.

"There has been a concerted effort to conceal the truth about ITT's settlement of its antitrust battle with the Justice Department," Anderson said in a statement prepared for the committee. This effort began before we published our first column on the subject and has continued without interruption

"The public record on this episode is blotted with falsehood. The aura of scandal hangs over the whole matter. It will not be dispelled merely by the self-serving disclaimers of present and former members of the (Nixon) administration and officials of ITT," Anderson said.

PATTERSON TESTIFIES

Bill Passage Not Irregular

By ROBERT HEARD
Associated Press Writer

ABILENE, Tex. (AP) — A state representative admitted on cross examination today there was nothing irregular so far as he knew about the passage in 1969 of banking legislation wanted by Houston promoter Frank Sharp.

Rep. Charles Patterson of Taylor, a young man with a deep voice, testified at the bribery conspiracy trial of House Speaker Gus Mutscher.

All House procedures of printing bills, committee meetings and voting by the full house were followed so far as he knew, Patterson said.

However, he did not have a copy of the legislation at a committee meeting called to consider it, he said. Nor did the other members of the committee so far as he knew.

"Do you mean to say nobody on the committee had a copy of the bill?" asked defense attorney Joe Syannon.

"I don't remember that anybody had a copy of the bill," Patterson said. "That was the main reason there was such a stir about it."

The lawmaker, who voted against the bill, testified Wednesday that the sponsor of the bill, Rep. Tommy Shannon of Fort Worth, told him the bill would authorize state bank deposit insurance "in lieu" of insurance by a federal agency.

Patterson previously recounted his talk with Shannon for officials in the state attorney general's department.

He said he asked Shannon if the insurance would be in addition to or in lieu of Federal Deposit Insurance Corp. insurance.

French Protest Strike Fizzles

By JOHN VINOCUR
Associated Press Writer

PARIS (AP) — White-collar unions called a two-hour strike across France today to protest the Maoist kidnaping of an automobile executive but it fizzled.

Work went on as usual, even at the Renault plant. The kidnaped official, Robert Nogrette, 63, is a Renault employe. Union officials announced a nationwide strike call for Friday.

Young extremists snatched Nogrette as he left his home in a Paris suburb Wednesday. They claimed he hired "flying squads of killers" at Renault's Billancourt plant, where a company agent killed a young Maoist in a demonstration two weeks ago.

In communiques issued through a left-wing news agency, the kidnapers demanded that demonstrators jailed after the Billancourt battle be freed, that those fired as a result of the fray be rehired and that Maoists be allowed to hold a "free workers" meeting at the Billancourt plant today "without riot police ... or a single supervisor."

The abductors pledged to follow decisions reached by the meeting, implying that Nogrette would be freed if the workers agreed.

Nogrette, described by the state-owned auto company as a middle-level personnel officer, sent his wife a recorded message saying he was being treated well.

"I am very much at ease with the young masked people," he said. "We talk animatedly of one thing and another. They are taking very good care of me. Don't worry. Everything is going all right and everything will turn out all right."

The kidnapers said they were members of the Pierre Overney cell of the New People's Resistance, named for the 23-year-old worker killed Feb. 25 at the Billancourt plant. The security agent who shot him, Jean-Antoninne Tramoni, 37, has been jailed on a homicide charge.

Former Local Minister Dies

O.D. Dial, 68, former minister of a church in Snyder, died at 12:15 a.m. today in a San Angelo Hospital.

Funeral arrangements were pending this morning at the Bell-Seale Funeral Home.

Mr. Dial, a native of Rosebud, served as minister of several Churches of Christ in West Texas, including the Twenty-fifth Street Church of Christ in Snyder. That congregation moved its place of worship subsequent to Mr. Dial's ministry here, and is now known as the East Side Church of Christ.

Mr. Dial is survived by his wife; a daughter, Mrs. Harold Mason of Hermleigh; two sons, O.D. Dial Jr. of Topeka, Kan., and Odell Dial of San Antonio; two sisters, a brother and seven grandchildren.

EPA Eases Auto Emission Rules

By G. DAVID WALLACE
Associated Press Writer

WASHINGTON (AP) — The Environmental Protection Agency will make two concessions to help the automobile industry meet the tough exhaust-pollution standards due for 1975.

The concessions come in the wake of manufacturers' pleas for a one-year reprieve from the standards spelled out in the 1970 Clean Air Act, which decreed a 90-per-cent cut in auto pollutants.

The latest move was spelled out in a letter from EPA Administrator William D. Ruckelshaus to Chrysler Corp., with copies distributed to other automakers. The letter was dated Feb. 8, about four weeks after 50 government and industry officials met at the Western White House to discuss the standards.

In the letter, Ruckelshaus suggested easing regulations on a catalytic-converter system, a filtering method, and permitting automakers to measure average emission levels rather than guaranteeing that every new car meets standards.

Softening the standard on the converter system has been identified in House hearings as one of the subjects discussed at the San Clemente meeting.

Ruckelshaus' office denied that the San Clemente meeting was related to the Feb. 8 letter.

But Rep. Paul G. Rogers, D-Fla., called the San Clemente conference "the opening of a concerted and organized drive to weaken the Clean Air Act."

The catalytic-converter system filters exhaust gas through metal, such as platinum, to strain out harmful elements.

The new stipulation, now being worked into a proposed EPA regulation, would permit automakers to replace the metallic catalyst at intervals rather than equip cars with a catalyst designed to last 50,000 miles.

Ruckelshaus' other proposal would relieve automakers from assuring that every car coming off the assembly line emits no more than the legal levels of hydrocarbons, carbon monoxide and oxides of nitrogen.

Smith Holding Off On Session

AUSTIN, Tex. (AP) — Gov. Preston Smith said today he still has some hopes of holding off on a special legislative session until June "but we probably won't be able to do that."

"I'll tell you this," Smith told newsmen in an informal conversation, "We are going to hold off just as long as we can so the state will be in better shape for a new tax bill, if we have to have new taxes ... When the President finally turns loose all this money he has been holding up I think business is going to boom."

Smith said Wednesday he would have to call a special session after the Texas Supreme Court handed down an opinion that primary elections May 6 could not be financed with tax dollars without specific approval of the legislature.

Smith said today he did not consider the Abilene trial of the speaker of the Texas House an "emergency" that might affect the call of a special session.

"The only real emergency we have is the appropriation bill (to finance state operations for the next year)," Smith said. "When we do have a special session the first thing I'll lay out is the appropriations bill. Then when that is settled we will take up these other things—primary financing, highway beautification, a workable code of ethics, a trailer brakes bill and some of the other things. . .but we're going to wait just as long as we can."

In a 12 page opinion Wednesday, the Texas Supreme Court said only the legislature could authorize payment of election costs.

The high court said, in a unanimous opinion, that Smith and Secretary of State Bob Bullock could not use tax dollars for financing the Democratic and Republican primaries without prior legislative approval.

Armored Truck Robbed In NY

ROCHESTER, N.Y. (AP) — Four unarmed men stole an estimated $456,000 in cash today from an armored truck on the city's north side, police said.

Detective Capt. James Cavoti said the men pulled their automobile beside the parked truck, two jumped out and they grabbed eight money bags.

The four fled north in a green car, he said.

The theft occurred in front of the Hawkeye plant of the Eastman Kodak Co. Police at first estimated that $800,000 had been stolen.

The truck is owned by Doyle Armored Service Inc.

Second Autopsy Performed

RAPID CITY, S.D. (AP) — A second autopsy was performed today on Raymond Yellow Thunder, a 51-year-old Pine Ridge reservation Sioux whose death last month in Gordon, Neb., caused a furor in that state.

The body was exhumed late Wednesday from a grave on the South Dakota Indian reservation and taken to Rapid City for pathologists to determine cause of death.

George Behrens, Pennington County coroner, took custody of the body and said the autopsy was under way in his mortuary.

Indian leaders, with backing from federal, state and local officials in Nebraska, claimed "a total and complete victory" in their fight for an extended investigation.

Nearly 1,000 Indians converged on the tiny Sand Hills community of Gordon Tuesday to protest the death. They claimed that Yellow Thunder, who was stripped from the waist down and shoved onto the dance floor at the American Legion hall here Feb. 12, was tortured and castrated before he was found dead eight days later.

STAR GAZER

By CLAY R. POLLAN

Your Daily Activity Guide According to the Stars.

To develop message for Friday, read words corresponding to numbers of your Zodiac birth sign.

ARIES MAR. 21 – APR. 19	64-65-66-74 75-76-77	1 Try	31 Favored
TAURUS APR. 20 – MAY 20	11-22-33-44 55-60-71	2 Officials	32 Secret
GEMINI MAY 21 – JUNE 20	7-18-32-43 54-63-73	3 Be	33 Should
CANCER JUNE 21 – JULY 22	3-14-25-36 47-59-70	4 Conferences	34 Approach
LEO JULY 23 – AUG. 22	4-15-26-37 48-56-79-87	5 What	35 Likely
VIRGO AUG. 23 – SEPT. 22	10-21-29-38 49-62-83-89	6 Your	36 Money
LIBRA SEPT. 23 – OCT. 22	5-16-27-40 51-72-84-85	7 Keep	37 Useful
SCORPIO OCT. 23 – NOV. 21	9-20-31-42 53-58-81-88	8 Do	38 Take
SAGITTARIUS NOV. 22 – DEC. 21	8-19-30-41 52-57-68	9 Artistic	39 Sound
CAPRICORN DEC. 22 – JAN. 19	1-12-23-34 45-67-80-86	10 Accent	40 May
AQUARIUS JAN. 20 – FEB. 18	2-13-24-35 46-61-82-90	11 Older	41 First
PISCES FEB. 19 – MAR. 20	6-17-28-39 50-69-78	12 A	42 Such
		13 Are	43 You
		14 Cautious	44 Be
		15 Will	45 To
		16 You	46 To
		17 Judgment	47 Transactions
		18 A	48 In
		19 Urgent	49 Off
		20 Activities	50 Today
		21 On	51 Cause
		22 Individual	52 Don't
		23 New	53 As
		24 Not	54 Are
		25 In	55 Treated
		26 Be	56 Furthering
		27 Do	57 Be
		28 Is	58 Designing
		29 Security	59 Count
		30 Things	60 With

61 Favor
62 Rose-
63 Being
64 Most
65 Persons
66 Are
67 Get
68 Sidetracked
69 Proceed
70 Change
71 Courtesy
72 Much
73 Tested
74 Receptive
75 To
76 Your
77 Ideas
78 Confidently
79 Personal
80 Desired
81 Decorating
82 You
83 Colored
84 Critical
85 Comment
86 Results
87 Plans
88 Painting
89 Glasses
90 Today

Good — Adverse — Neutral

3/10

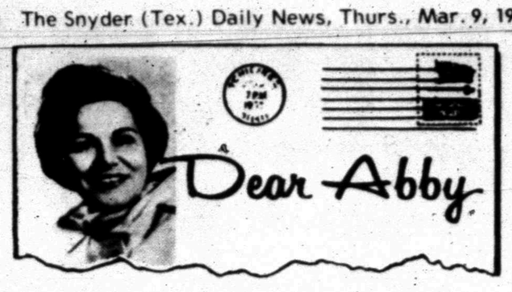

Mother should learn trust is a two-way street

By Abigail Van Buren

(© 1972 by Chicago Tribune-N. Y. News Synd., Inc.)

DEAR ABBY: I yielded to an impulse and opened a letter addressed to my daughter. It was from a girl friend of hers in another city whose mother was [and still is] a good friend of mine. The envelope was partially unglued so I didn't have to do much to open it all the way.

Abby, this girl friend is 16 years old, and she wrote in the most casual manner about a sexual encounter she had had. It absolutely appalled me!

I have no intention of showing the letter to my daughter, who is a couple of years older than this girl. I found out about some immoral involvement my daughter had last year, and I told her if anything like that ever happens again she can no longer live at home. She promised it wouldn't, and I hope she is keeping that promise. If someone had told me earlier of her adventures, I might have stepped in sooner and spared us both considerable agony.

What shall I do with the letter? Should I send it to the girl's mother? [I think it would kill her.] Should I write to the girl and explain why I am not giving her letter to my daughter? You write so often that parents should trust their children. I trusted mine, and now I wish I hadn't.

PERMANENTLY DISILLUSIONED

DEAR DISILLUSIONED: Don't send the girl's letter to her mother, and don't return it to the girl. Give it to your daughter. You have no right to censor her mail or withhold it from her. The mutual trust which is essential for a good mother-daughter relationship is obviously lacking. If it's not too late, go to work on it. Trust is a two-way street.

DEAR ABBY: Why is it that when a woman announces that she is pregnant, all the other women in the company immediately start to rehash their own pregnancies? Invariably they all had a very hard time delivering, and one keeps trying to top the other with tales of how long they were in labor, etc.

My wife is four months pregnant, and she hasn't had one sick day, but all the talk about "rough delivering" has scared her half to death.

What's wrong with some women? Please print this. It may stop the cackling of some of those hens!

PEEVED IN MARYVILLE, TENN.

DEAR PEEVED: All right, it's done. Perhaps some of those "hens" are only looking longingly back on their laying days.

DEAR ABBY: Will you please do a tremendous service for many and ask those who send flowers to a funeral to PLEASE request that their full names and addresses be put on their cards?

I have spent days trying to find out who some of the folks are who sent flowers to my mother's funeral. [One card said, "My deepest sympathy, Betty." No last name, no city. Just "Betty."]

You would think that when a florist takes an order for flowers HE would insist that all cards be signed with full names and addresses since he is the one the family will pester later when trying to track down the senders to thank them.

STILL HUNTING

DEAR STILL: Not only should flowers for funerals have cards with full names and addresses, but all gifts should have TWO such cards to identify the sender. One on the inside, which invariably gets thrown out with the tissue paper. And one on the outside, which is sure to be illegible due to water damage or rough handling.

What's your problem? You'll feel better if you get it off your chest. Write to ABBY, Box 69700, Los Angeles, Cal. 90069. For a personal reply enclose stamped, addressed envelope.

For Abby's new booklet, "What Teen-Agers Want to Know," send $1 to Abby, Box 69700, Los Angeles, Cal. 90069.

HOSPITAL NOTES

ADMISSIONS: Delbert Jones, 2207 Twenty-eighth; John Ward, Rt. 1; Thomas Stone, Odessa; Joyce Cowan, 310 Twentieth; Billy Butler, 1906 Thirtieth; Bob Christian, 2310 Fortieth; Albert Highfield, 1911 Coleman; Arthur Floyd, Lovington, N.M.

DISMISSALS: Donnie Cook, Margaret Grant, Robert Owen, Pablo Coronado, Edith Pieper, Dorma Elam, Mary Pitts, Don Ginbey, Edith Robertson, Irvin Sturgeon, Eugene Ainsworth, Enemencio Alaniz.

THE SNYDER DAILY NEWS

Published Sunday morning, and each evening except Saturday by the Feather Printing and Publishing Co., at Snyder, Texas 79549.

Entered as second class matter at the post office at Snyder, Texas.

SUBSCRIPTION RATES: By carrier in Snyder 35 cents per week $1.50 per month. By mail in Scurry and adjoining Counties, one year $12.50. Balance of Texas one year $15.00. All other states $18.00.

MEMBER OF THE ASSOCIATED PRESS.

The Associated Press is exclusively entitled to use for republication all news dispatches in this newspaper, also local news published herein. All rights reserved for republication of special dispatches.

STORM WINDOWS
ALUMINUM
SCREENS
STORM DOORS
With Tempered Glass
$49.95
We Also Repair
Old Doors & Screens
KRUGER ROOFING
AND STORM DOORS
2705 25th. 573-6172

Two Mishaps Are Reported In City

Minor damage resulted from two motor vehicle mishaps in Snyder yesterday.

The first one occurred in the 3800 block of Muriel Drive at 1 p.m. Involved were the 1968 Model Chevrolet of Arnulfo Garcia, Jr., 2801 Muriel Drive, and the parked 1969 Oldsmobile of J.D. Golden, Route 2.

The other one occurred in the 4100 block of College Avenue at 4:10 p.m. Involved were a 1964 Model Chevrolet driven by Mary Lavender Bruns, Box 511, and a 1964 Model Ford operated by Nora Franks, 101 Elm.

Two Listed On Tech Honor Roll

LUBBOCK—Annette Woods and Diane Rose have made the dean's list at Texas Tech for the fall semester. Annette, daughter of Mr. and Mrs. R.H. Stewart, is a journalism major. Diane, daughter of Mr. and Mrs. Lecil Rose, is an elementary education major.

TINY'S FRUIT & VEGETABLE
1800 Ave. R & 17TH ST.

STRAWBERRIES	Big Box	39¢
ORANGES	18 Bag	$1.75
PECANS	Mixed, Lb.	50¢
POTATOES	Russet, 20-lbs.	$1.29
POTATOES	Russets, 100-lbs.	$6.29
LETTUCE	Head	35¢
TOMATOES	3-lbs.	$1.00
PINEAPPLE	Each	49¢
PINTO BEANS	LB.	19¢

Demand For Water Increases

Oilfield deliveries boosted production requirements sharply in February for the Colorado River Municipal Water District.

The total of 1,190,257,036 gallons was 45.33 per cent above February a year ago and brought to 2,430,886,404 the volume of water delivered in the first two months of 1972. This is 40.91 per cent ahead of the same time a year ago.

Water delivered to municipalities amounted to 663,070,000 gallons in February, or .33 of one per cent below the total the February 1971. There were gains on all fronts except to Midland. The totals, with percentages, showed Odessa 262,570,000, up 9; Big Spring 179,732,000, up 15.97; Snyder 54,197,000, up 7.17; Stanton 7,300,000, up 320.99; Midland 107,293,000, down 50.07.

During February mining and industrial deliveries amounted to 529,360,036 which was 239.46 per cent more than a year ago when oilfield customers had been cut back or cut off except for non-potable water.

During the winter season, said Paschal Odom, assistant general manager, the production system has been given a thorough program of preventive maintenance and appears in good condition for the spring and summer. In addition, the transfer of water from Lake J.B. Thomas to the Martin County well field, where it will be available for summer peaking nearer points of need, has continued smoothly. So far 202,000,000 gallons have been injected.

Methodists To Join Protestants

DALLAS (AP) — United Methodists in Texas will join 30 other Protestant denominations in observing the annual One Great Hour of Sharing offering Sunday.

Funds will be channeled to disaster victims throughout the world.

The Rev. J. Harry Haines, United Methodist disaster relief director, has said that a large part of the money will go to the poverty stricken people of Bangladesh because their government must continue to depend on Worldwide rehabilitation assistance.

Participating denominations already have established hospitals, provided mobile inoculation teams and distributed thousands of blankets to displaced families in both India and Bangladash.

MIDDAY STOCKS

By THE ASSOCIATED PRESS

AT&T	44⅛	off	⅜
Atl Rich	68¾	off	⅛
Beth Stl	32½		
Borden	28⅜	off	⅛
Cat Trac	50⅛	off	½
Celanese	64	up	½
Chrysler	33⅝	up	⅝
Cities Svc	42	off	⅛
Coa Cola	132½	off	¼
Cont Oil	28¼	up	⅛
Crown Zel	28¼	up	⅛
Dow Chem	83⅜	off	⅛
duPont	172¼	off	¾
Eastman	108½	off	⅜
El Paso NG	18½	up	⅛
Ford	72⅛	up	⅛
GAF	11⅝	off	⅛
Gen Elec	64		
Gen Foods	31	off	⅜
Gen Mtrs	82		
Gen Tel	31		
Gen Tire	27⅝	off	¼
Great A&P	19⅛	off	⅛
Gulf Oil	27⅜	up	⅛
IBM	381¼	off	¾
Int Paper	34⅞	up	⅛
Marathon	33⅞	up	⅛
Mobil Oil	55¼	off	⅛
Monsanto	49⅝	off	⅛
Penn Cent	4⅞	off	⅛
Penney	76⅝	off	⅛
RCA	44⅝		
Safeway	39½		
Sears	111½	off	⅝
Stand Ind	68½		
Stand NJ	77⅛	up	½
Texaco	32¼	off	¼
Un Carbide	45½		
US Steel	32⅞	off	⅛
Woolwth	43⅛	up	⅜

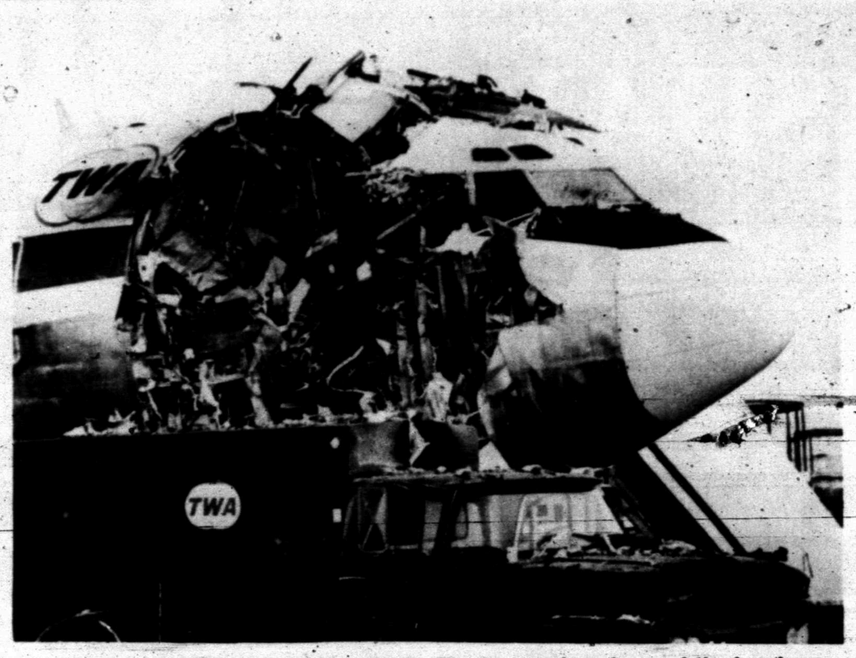

BOMB WRECKS EMPTY AIRLINER—The tremendous force of the bomb explosion which blew apart the pilot's compartment of a TWA 707 airliner Wednesday at Las Vegas, Nev., is vividly shown in this photo. Authorities believe the bomb was planted by an extortionist seeking $2 million from the airline. (AP Wirephoto)

Oil Slick Fence Test Successful

SANTA BARBARA, Calif. (AP) — The U.S. Coast Guard has deliberately dumped 25,000 gallons of soybean oil laced with yellow dye into the Pacific Ocean then encircled it with a rubber fence and scooped it up.

"It was a successful test. Everyone was quite pleased with the results," a Coast Guard spokesman said Wednesday.

The experiment with six vessels 40 miles west of Santa Barbara was the final test for the rubber fence, which the Coast Guard has commissioned for control of petroleum oil slicks.

The test site was just 30 miles from an offshore oil well blowout in 1969 that released several hundred thousand gallons of crude oil which killed marine life and blackened picturesque beaches.

The test was to be repeated today. If it is again successful, the fence will be tested later for its "dropability" by parachute from C130 cargo aircraft. The fence used in the sea trials was assembled in Santa Barbara and towed to the test site.

Coast Guard officials say they plan to spend $1.9 million by mid-1973 to station the portable control equipment at key points on the East, West and Gulf coasts. It could be flown in a few hours to the site of an oil spill before serious damage is done.

Soybean oil, spiked with the bright yellow dye for added visibility, was used in the test because it is nontoxic and biodegradeable.

After the oil was trapped by the fence, it was pumped back aboard a barge.

Queen Eyes Canada Visit

OTTAWA (AP) — Queen Elizabeth may visit Canada next year to attend celebrations marking the 100th anniversary of the confederation that linked Prince Edward Island and Canada.

Prime Minister Pierre Elliott Trudeau told the House of Commons Monday that he had discussed arrangements for a visit by the queen with the province's premier, Alexander B. Campbell.

PAUL'S UPHOLSTERY
SPECIALIZING IN ANTIQUES
-All Work Guaranteed
-Free Estimates
Lamesa Highway-At
Same Location As
Sowell Upholstery
PHONE 573-8392

H & H
EXTERMINATORS
TREES SPRAYED
HOUSES
Termites Exterminated
Reg. Size Houses $50
Roaches Exterminated
Reg. Size Houses $5.95
WEED CONTROL
Phone 573-2097

TWA Said Dealing With Extortionists

NEW YORK (AP) — Trans World Airlines officials were reported today to be negotiating with extortionists who planted bombs on two jetliners and demanded $2 million ransom. Police said one unsuccessful ransom delivery attempt had been made.

Extraordinary security precautions were in effect on TWA and other airlines after a sophisticated bomb exploded in the cockpit of an unoccupied TWA jet in Las Vegas Wednesday. A bomb was defused in the cockpit of a plane at Kennedy airport Tuesday.

A TWA spokesman would not comment on a report in the New York Daily News that negotiations were under way. Earlier the company refused to say "whether, or under what circumstances, it would agree to pay ransom."

Despite the company denials, New York police said a private jet that landed mysteriously at Atlanta Tuesday night carried the $2 million the plotters demanded but that "no actual turnover was made."

TWA Chairman Charles C. Tillinghast Jr. refused to discuss the case with newsmen at a dinner Wednesday night. "It would only prejudice our position to say what we know or what we are doing," he said.

Investigators continued to work on the theory that the bombs were planted by one or more persons who were present or former airlines industry employes because of their obvious intimate knowledge of airline operations.

Commenting on the Las Vegas blast, a TWA spokesman said, "Whoever put it on the airplane had to know his way around the industry. He would have to know a considerable amount about the aircraft."

Charles Wyre, TWA general manager in Las Vegas, said the plane had been searched in New York after the bomb was found aboard the first plane Tuesday, and searched again after it arrived in Las Vegas.

The still-unfolding story began Tuesday when TWA received an anonymous call warning that a bomb was planted on a 707 jet that had just taken off for Los Angeles. The plane turned back and a trained dog sniffed out the bomb in a brief case in the cockpit.

The caller also directed TWA officials to an airport locker where they found two duffelbags and a note warning that four jets would be bombed at six-hour intervals unless $2 million ransom was paid.

Snyderite Is On UT Honor Roll

AUSTIN—John Mac Patton of Snyder is one of 446 students on the fall semester honor roll in the College of Natural Sciences at the University of Texas at Austin.

To be listed on the honor roll, a student must have earned 52 grade points during the semester, passing all courses.

NOTICE!
FRONTIER
TRADING STAMP
—SAVERS—
FRONTIER STAMPS...should be brought to your GOLD BOND GIFT CENTER and redeemed Before April 1st 1972

House Stands Pat On Busing

WASHINGTON (AP) — The House has set the stage for a tough conference battle with the Senate over legislation to curb school busing.

The House voted 272 to 139 Wednesday to instruct its 20 conference-committee members to stand by hard guidelines adopted in the House. The Senate has passed milder legislation, and the expected clash could prolong already drawn-out debate on the issue.

The conference committee is expected to start deliberations in about a week, at about the time President Nixon plans to announce how he plans to attack busing. Nixon is opposed to court-ordered busing to achieve racial balance, but hasn't disclosed how he thinks it should be fought.

The Senate and House anti-busing amendments are attached to a $24-billion higher-education bill.

The House instructions to conferees are not binding, but are designed to let panel members know that a softening of the House terminology could result in House refusal to accept the conference-committee version. A coalition of Republicans and Southern Democrats was joined by some big-city representatives in the Wednesday vote.

The House busing amendments would:

—Prohibit implementation of federal district court orders involving busing until all legal appeals have been exhausted.

—Prohibit use of federal funds for busing.

—Limit the authority of federal agencies to require schools to use state and local funds for busing in order to qualify for federal funds.

The Senate's busing provisions would:

—Postpone enforcement of court rulings requiring pupil transfers from one school district to another until not later than June 30, 1973.

—Prohibit use of federal funds unless requested by local school officials, but in no event could the funds be used if busing would endanger pupils' health or "impinge on the educational process."

—Prohibit federal officials from urging or requiring busing "unless constitutionally required."

Fire Put Out

City Firemen extinguished a grass fire at Huffman Avenue and Avenue R at 1:50 p.m. Wednesday.

Cinema II
34th & College
573-7519
FRIDAY AND SATURDAY
AT 11:15
THE VERY FRIENDLY NEIGHBORS
ADULTS ONLY
I.D.'S REQUIRED

Cinema I
34th & College
573-7519
Sean Connery as James Bond 007
GP

in IAN FLEMING'S
"Diamonds Are Forever"
ENJOY AT 7:00 & 9:20

Cinema II
34th & College
573-7519
BRING THE FAMILY
Amidst a rushing flood of adventure they learned more about love and courage than most people do in a lifetime

"The Little Ark"
JOIN US AT
7:20 & 9:05

STARTS THURSDAY!
THEATRE & CAFETERIA
DIAL 573-2-12
THE FINAL DIMENSION IN SHOCK!
...LIKE SPENDING A NIGHT IN THE GRAVE!
PUBLIC NOTICE: Due to the highly intense and macabre nature of this program, the producer insists on a personally signed Certificate Of Assurance ...assuring the sound mind and body of everyone!
1 Witness Bone-Crushing Terror In the CORPSE GRINDERS
Turns Bones And Flesh Of Young Lovelies Into A Screaming, Macabre Blood Death!
IN COLOR
2 Sinister And Terrifying! IN COLOR THE UNDERTAKER AND HIS PALS
3 Fiendish And Petrifying! THE EMBALMER A DEMENTED SOUL!
OPEN 6:30 SHOWS 7:15

FERLIN HUSKY

IN SNYDER
THIS
FRIDAY
MARCH 10, 1972
7:30 P.M.
SCURRY COUNTY COLISEUM
FOR TICKETS:
SEE ROGER SULLENGER AT
TEXAS ELECTRIC
SEE HOWARD LIMMER AT
C.R. ANTHONY'S
SEE JAMES HAMBLEN AT
HAMBLEN MUSIC
SEE TOMMY COTTON AT
FEATHER PRINTING
ALSO FEATURED:
★ JAMES HAMBLEN & THE COUNTRY KINGS
★ BLUE GRASS BAND FROM HAWLEY, TEXAS
★ BOB CLIFTON-MC
COUNTRY MUSIC IN CONCERT PRESENTED BY THE SNYDER JAYCEES

LAMB RIBLETS WITH ORANGE SAUCE—Serve this thrifty but delicious dish with hot cooked rice.

Lamb Riblets Make A thrifty Dish

By CECILY BROWNSTONE
Associated Press Food Editor

Cooks on the lookout for a thrifty dish should not overlook lamb riblets, cut-up breast of lamb.

One of the best ways to prepare the riblets is with an orange-flavored sauce as in the following recipe. When we tried it in our kitchen we found it was not only economical but well liked.

LAMB RIBLETS
WITH ORANGE SAUCE

1 medium tomato, skinned and cubed
½ cup dark corn syrup
Grated rind of 2 medium or large oranges (3 to 4 tablespoons)
¼ cup orange juice
¼ cup cider vinegar
1 medium onion (peeled, sliced thin and separated into rings)
2 teaspoons prepared mustard
1 teaspoon Worcestershire sauce
1 teaspoon celery seed
½ teaspoon salt
3 pounds (about) lamb riblets (lamb breast)
1 tablespoon cornstarch
2 tablespoons cold water

In a small saucepan stir together the tomato, corn syrup, orange rind, orange juice, vinegar, onion, mustard, Worcestershire, celery seed and salt. Over medium heat bring to a boil; reduce heat and simmer 10 minutes.

Meanwhile cut riblets into 1-rib pieces; if ribs are long, cut in half crosswise with a cleaver. Place riblets in a 4 or 5-quart Dutch oven or similar heavy casserole. Pour orange mixture over them. Cover tightly and bake in a preheated 350-degree oven until riblets are tender—1 to 1¼ hours.

Transfer riblets to a broiler rack set over broiler pan or to rack over shallow roasting pan. Broil 6 inches from heat source, turning and basting several times with liquid in Dutch oven, until browned—5 or 6 minutes.

Skim as much fat as you can from liquid in Dutch oven—there should be about 2 cups including a small amount of fat. Mix cornstarch and water until smooth and add to liquid. Bring to a boil, stirring constantly, and boil 1 minute. Serve ribs and sauce with hot cooked rice.

Makes 4 servings.

Fireman Writes Book

REPORT FROM ENGINE COM 82. By Dennis Smith. McCall Books. $5.95.

For those whose blood stirs and heart beat quickens at the sight and sound of fire engines booming down the street; sirens screaming, this book is a must.

Smith is a New York City fireman. Has been for eight years. And in his often breath-catching autobiographical book, he takes those who stand on the street and watch the big engines go by to the end of the line. To the place where the fire is. To the heat, and choking smoke, to the place where death waits for the careless or unlucky.

"We can smell the smoke as the pumper turns down Intervale, and hands automatically start pulling boot-tops to thighs, clipping coat-rings closed, and putting on gloves. The pumper stops in front of a building just before we reach Kelly Street. We're about to stretch the hose when there is an anguished scream from inside the building. A boy is running out of the doorway, his shirt and hair aflame."

That's just one paragraph of a 215 page book that grabs, and grabs again and again at the reader with sharply etched, often frightening, incidents drawn against a background of smoke and flame.

But the book is not all speeding to burning buildings. Smith has his axes to grind. Among them: the amount of money firemen are paid, the lack of proper equipment, and, perhaps most of all, false alarms.

To Smith "anyone found guilty of pulling a malicious false alarm should be sent to jail for a year, or, if under 16, to a reform school." Why? Because a company answering a false alarm is not readily available for a real fire, and in the minutes it loses getting there people may die. Because a fireman friend of Smith's fell from an engine speeding to answer a false alarm and died. Says Smith, "My company alone, Engine 82, responded to over two thousand false alarms last year. ... In the city of New York last year, firemen responded to 72,060 false alarms—an average of 197 daily."

Smith's firehouse is in the South Bronx—a poverty stricken area and one of the busiest in the city for firemen. Smith volunteered to go there. Why? To answer he describes the aching, tearing eyes of a fireman who pulled a small child from a fire only to see her die of her burns.

"I wish," he says, "everyone who has ever asked me why I do what I do, could see the humanity, the sympathy, the sadness of these eyes, because in them is the reason I continue to be a firefighter."

SUMMER FASHION—Red, white and blue stand out as extra special in a big girl look from PRISSY MISSY. Hot shorts peek out from under cover of a navy and white skirt contrasted with a white top and red trimmed belt. All in 100 percent COTTON.

VFW Auxiliary Plans For Cancer Crusade

The Ladies Auxiliary to the Veterans of Foreign Wars Post No. 8231 met and made plans for the Cancer Crusade which will be held in April. The local organization has membership of 143. Mrs. M.B. Hanks is the local president and Mrs. Nick Timora is president of District 8 which includes 14 counties.

It is written in the bylaws of the Auxiliary that "the objects of the organization shall be fraternal, patriotic, historical and educational; to assist the posts and members thereof of the Veterans of Foreign Wars of the United States, and its own members whenever possible; to maintain true allegiance to the government of the United States of America and fidelity to its Constitution and laws; to foster true patriotism; to maintain and extend the institutions of American freedom and equal rights and justice to all men and women; and to preserve and defend the United States of American from all her enemies whomsoever."

The national organization has ten programs and requires that each unit participate in at least one activity connected to each program and three projects in community affairs. The programs are: Americanism; V.A. hospital; rehabilitation; cancer aid and research; youth activities; legislative; community service; VFW National Home for widows and orphans, Eton Rapids, Mich.; Buddy poppy; public relations.

Each local unit is required to give $1 per member to Cancer aid and research. Monies are furnished to national fund to go directly to research centers. This past year Texas Auxiliary members contributed $20,000 to this fund and members worked 3,935 hours for ACS. The Snyder post has worked in conjunction with the Scurry County Unit of the American Cancer Society for the past several years. The auxiliary also provides a cancer insurance premiumm which is included in the Auxiliary's annual dues.

This year the local auxiliary unit is responsible for the distribution of 4,000 pieces of educational literature furnished by ACS. They will go to the members of this 14 county district.

The work with the local ACS program this year will be the distribution of the Crusade Posters.

Detective Comedy

NEW YORK (AP) – Godfrey Cambridge and Raymond St. Jacques will team again as detectives Gravedigger Jones and Coffin Ed Johnson in "Come Back Charleston Blue," an action-filled detective comedy. They had started in "Cotton Comes to Harlem."

Ecology In Fashion

COLLEGE STATION — "Fashion projects the times, so let's return to nature," suggested Becky Dunlap, clothing specialist for the Texas Agricultural Extension Service.

The acceptance of fashion depends upon, and directly relates to, our current society.

"Ecology is the key word in spring fashion predictions and actual garments shown to retail buyers at the Dallas Apparel Mart," she noted. "Through various combinations of patterns, colors and fabrics, a natural spring fashion look evolves."

Shapes and patterns conform to those of nature, whether through the use of accessories, prints, or appliques. Landscape florals, country gardens, mixed bouquets, animal forms and fruit and vegetable motifs abound.

"Fabrics are returning to the honest-to-goodness homespun look," she explained. Fresh ginghams, seersuckers, denims, and piques are gaining dominance. Fabrics seem to come alive with soft and flowing movement.

Clear, bright and natural colors such as sand, grass green, sun yellow and poppy red dominate the spring fashion scene.

"The influence of nature and ecology now moves into fashion, restoring a cleaner, clearer and purer look than seen in recent years," the specialist said. "Designers have joined the bandwagon in support of the belief in preserving nature."

Today's look is natural. Do you project the times?

ON THE HOUSE

By ANDY LANG
AP Newsfeatures

A first-time user of plywood is often disappointed with the results when he applies a finishing material to it.

If he (or she, considering that so many women have taken up wood finishing) puts a stain on the wood, he is dismayed to discover that part of the surface absorbs more stain than the rest, producing an unevenly colored and somewhat ragged pattern. If he brushes on varnish, lacquer or one of the other clear finishes, he finds some time later, perhaps in a few weeks, that the wild grain has started to disturb the surface coating. And if he uses paint, he may find, also in a few weeks, that the grain has begun to rise and move right through the paint.

There are two reasons for these results. One is that he has purchased fir plywood, which is what you get when you go into a lumber yard and ask for plywood without specifying the kind. It's by far the biggest selling plywood because it is inexpensive and very strong.

The second reason for the disturbing effects of fir plywood grain is that it hasn't been sealed in. Whatever the preliminary or final finishes, the first coat must be a sealer. There are a number of wood sealers on the market that might be effective, but I have obtained excellent results with a sealer formulated especially to tame fir plywood grain. Several companies manufacture it, but make sure it says on the label that its principal use, even though it may have others, is on fir plywood.

There are two types of this special sealer. One is clear and is meant for use on fir plywood which eventually will have a final coat of a clear finish. The other is white, designed for use on fir plywood which is to be painted. While a single coat of the sealer usually will do an effective job, it is better to be sure and apply two coats.

The sealer should be used whether the fir plywood is of the interior or the exterior type. And all the exposed surfaces should be covered, including the ends and edges as well as the face and back.

(Andy Lang's handbook, "Practical Home Repairs," is helpful in tackling 35 different home problems. It is available by sending $1 to this newspaper in care of Box 5, Teaneck, N.J. 07666.)

Woman's Calendar

THURSDAY

Twilight Garden Club will meet at 7:30 p.m. at Martha Ann Woman's Club with Mrs. Clyde Key as hostess.

School Menu

FRIDAY

Hamburgers
Pinto Beans
Lettuce, Tomatoes,
Pickles & Onions
French Fries
Chilled Fruit
Milk

DISTRIBUTING ACS MATERIALS—Members of the Ladies Auxiliary to the Veterans of Foreign Wars Post No. 8231 met and counted materials to be distributed for the American Cancer Society. They will also distribute posters for the upcoming Cancer Crusade to be held in April. Pictured are (from left, seated) Mmes. Joe Dupuy, Nick Timora, District 8 president; M.B. Hanks, Auxiliary President; Harley Smith, J.B. Early, Jim Moss, J.P. Ellis, (standing) Kenneth Minyard, J.B. Fowler, O.B. Franks, Fred Simpson, Weldon Brooks, Floy Mathews and C.L. Doty.

Columbia University's varsity and freshman crew coach is Charles Sherman.

GRAND OPENING
FREE
REGISTER NOW!
ONE 29.95 WIG
ONE ! $12.50 VIVIAN
Woodward Cosmetic Set
FIVE FREE SHAMPOOS AND SETS
TO BE GIVEN AWAY
SATURDAY, MARCH 11, 1972
LITTLE WIG BOUTIQUE
4404 COLLEGE

AMERICAN RESTAURANT
EAST HIGHWAY
SATURDAY NIGHT SPECIAL
MEXICAN FOOD BUFFET
RED & GREEN ENCHILADAS
TACOS, TAMALES,
SPANISH RICE, BEANS
HOMEMADE CHILI, SALAD
& TOSTADOS
ALL YOU CAN EAT
$1.50

NEW HOURS
LADIES
Mon. & Fri.—Open til 9 p.m.
Wed.—Open til 8 p.m.
Tues. & Thurs—Open 9 a.m. 4 p.m.
MEN
Tues. & Thurs.—Open 5 p.m. till 9 p.m.
Sat.—Open 10 a.m. til 2 p.m.
LE' CHARME
HEALTH SPA, INC.
2501 AVENUE P
Phone 573-8351

Don't let the heat slip up on you this year. Call Bob White now for service on your refrigeration unit.
WHITE'S
HEATING & AIR CONDITIONING SERVICE
Service On All Makes & Models
17 Years Experience
Day 573-9933 Night 573-2346

Shurfine YOUNG MOTHER HUBBARD SALE
NOW IS THE TIME TO FILL YOUR BARE CUPBOARDS FOR LESS!
SHOPPING LIST

APPLE BUTTER	Shurfine, 28 oz.	3-$1.00
APPLE SAUCE	Shurfine, 16 oz.	5-$1.00
TISSUE	Soflin Bathroom Ass't. Colors, 10 Roll	79c
BISCUITS	Shurfresh, Sweet Milk Buttermilk, 8 oz.	13-$1.00
BLACKEYES	Shurfine, Fresh Shelled 15 oz.	6-$1.00
CAKE MIX	Shurfine, 18½ oz.	3-89c
CATSUP	Shurfine, 14 oz.	4-$1.00
CORN	Shurfine, Golden, Cream style Whole Kernel, 17 oz.	5-$1.00
CUCUMBER CHIPS	Shurfine, Fresh Pak 16 oz.	3-$1.00
DETERGENT	MC2, All purpose 49 oz.	49c
DIAPERS	Soflin, Overnight Disp. 12's	59c
DOG FOOD	Roxey, 15 oz.	11-$1.00
DRINKS	Shurfine, Grape, Orange Fruit, 46 oz.	3-79c
FISH STICKS	Shurfine, Frozen Pre-Cooked, 8 oz.	3-$1.00
FLOUR	Shurfine, 5 lb. Paper bag	39c
FROSTING MIX	Shurfine, 13½ oz.	3-89c
FRUIT COCKTAIL	Shurfine, 16 oz.	4-$1.00
GREEN BEANS	Shurfine, Cut 16 oz.	5-$1.00
HAM	Shurfine, Fully Cooked Boneless 3 lb.	$2.49
JAM	Shurfine, Grape, 18 oz.	2-79c
LUNCHEON LOAF	Shurfresh, 6 oz.	4-$1.00
MARGARINE	Shurfresh, Reg. Qts., 16 oz.	5-$1.00
MILK	Shurfine, Evaporated 14½ oz.	5-89c
PEACHES	Shurfine, Sliced 29 oz.	3-89c
PEANUT BUTTER	Shurfine, 12 oz.	2-89c
PEARS	Shurfine, Bartlett Halves 16 oz.	4-$1.00
PEAS	Shurfine, Early June 17 oz.	5-$1.00
BLACK PEPPER	Shurfine, 4 oz.	29c
PORK & BEANS	Shurfine, 16 oz.	7-$1.00
POTATOES	Shurfine, Whole Irish 16 oz.	6-$1.00
PRESERVES	Shurfine, Red Plum 18 oz.	2-79c
PRESERVES	Shurfine Strawberry 18 oz.	2-$1.00
SALAD DRESSING	Shurfine, 32 oz.	49c
SHORTENING	Shurfine, All-Veg., 48 oz.	69c
SOUP	Shurfine, 10½ oz.	6-$1.00
SPINACH	Shurfine, 16 oz.	6-$1.00
TOMATO JUICE	Shurfine, Fancy 46 oz.	3-$1.00
TOMATO SAUCE	Shurfine, 8 oz.	10-$1.00
TOMATOES	Shurfine, Whole Peeled 16 oz.	5-$1.00
TUNA	Shurfine, Chunk Style, 6½ oz.	2-75c
WAFFLE SYRUP	Shurfine, 32 oz.	49c

WE GIVE BUCCANEER STAMPS
Double Noon Tues. All Day Wed. With $2.50 Purchase
WE RESERVE THE RIGHT TO LIMIT QUANTITIES
RAINBOW MARKET
1615 25th St. OPEN 7 DAYS A WEEK

FPC Control Urged In Intrastate Gas Sale

By MAX B. SKELTON
AP Oil Writer

HOUSTON (AP) — A frequent critic of the oil and gas industry says intrastate gas sales in the Southwest are threatening the delivery capability of interstate gas pipelines.

Joseph C. Swidler, chairman of the New York State Public Service Commission, says the situation indicates a need for the federal government to exercise jurisdiction over intrastate as well as interstate gas sales at least as to allocation of gas supply.

The former chairman of the Federal Power Commission spoke Wednesday at the concluding session of the American Petroleum Institute's Division of Production annual meeting.

Swidler said recent testimony in a FPC rate proceeding indicates new gas sales contracts to the interstate market from the vast Permian Basin of West Texas amounted to 149 billion cubic feet in 1966 but dropped to 10.3 billion in the first half of 1970.

"At the same time, the annual volumes committed by these producers to the intrastate market under new contracts rose from 29 billion cubic feet in all of 1966 to 103.1 billion cubic feet in the first half of 1970," he said.

This means, he said, the interstate market obtained five times as much new Permian gas as the intrastate market did in 1966 but only one-tenth as much in early 1970.

"During the 4½ year period interstate buyers were almost squeezed out of the market," he said.

As FPC chairman in the 1960s, Swidler helped develop interstate gas sales price controls which most oil and gas producers consider a major factor behind current supply shortages.

Swidler said Wednesday the FPC now has said it will price interstate sales to be more competitive with intrastate buyers.

"But I fail to see how any price increase would resolve the predicament of the interstate customers," he said.

"It seems to us that no matter what price the FPC sets for sales to interstate pipelines, the intrastate buyers would be able to bid a mill more, or offer other contractual inducements, and thus buy whatever gas is available up to the limit of intrastate demand."

Swidler said he suggested Feb. 29 during testimony before the Senate Interior and Insular Affairs Committee that the federal government exercise jurisdiction over intrastate gas sales.

Use Daily News, Classified Ads.

Tiny Tim To Contest Divorce

NEW YORK (AP) — Tiny Tim said today he is contesting Miss Vicky's suit for separation or divorce because "I don't ever want to be separated from her. I'll always love her. I even love her more now than ever."

Moreover, he added in telephone interviews, should her suit be successful "if she marries again, I'll consider she's living in sin."

The long-tressed singer told newsmen earlier in the week that the bride he married before 20 million viewers on NBC's "Tonight" show had left him after he went through the fortune he made with falsetto versions of such old favorites as "Tiptoe Through the Tulips."

He said Miss Vicky told him in a phone call from Haddonfield, N.J., where she is living with her parents:

"I don't love you anymore. What I told you before the marriage—I've changed my mind. I don't believe in what you do. I want to live, I want to live in this world and not in the world to come."

Tiny Tim, whose real name is Herbert B. Khaury, said that before the marrige "I told her I didn't believe in desire ... I did not want to make marriage for s-e-x and for the lust of the flesh."

The couple had a daughter, Tulip Victoria, nine months ago.

He also said he had told the former Victoria May Budinger before the wedding "every bad thing about me. I told her my religious views. I told her you're not marrying an ordinary John Doe.

"Before the marriage, I made a prayer to the Lord; 'Oh, Lord, if anyone is taking me for my money, let them confess now.'"

But, he said, he did not believe Miss Vicky married him for his money.

Safeway Special!
Coffee
Edwards. Assorted Grinds
1-Lb. Can 69¢
(With $5 or more purchase excluding cigarettes)

Safeway Big Buy!
Mellorine
Joyett. Assorted Flavors
½-Gal. Carton 39¢

Safeway Special!
Corn Meal
Kitchen Craft. ★White or ★Yellow
5-Lb. Bag 49¢

Safeway Big Buy!
Peaches
Highway Yellow Cling ★Halves or ★Sliced
29-oz. Can 28¢

Safeway Big Buy!
Mayonnaise
nu-made. Light Flavor!
Quart Jar 59¢

Safeway Big Buy!
Plain Chili
Town House
15-oz. Can 49¢

2ND BIG WEEK! STOCK-UP SALE!

Safeway Special!
Paper Towels
Truly Fine. Assorted Colors Soft and Absorbent!
175-Ct. Roll 29¢

Safeway Special!
Tomatoes
Whole. Town House Rich Flavor!
16-oz. Can 25¢

SEE THIS DISPLAY AT YOUR SAFEWAY STORE!
Save Over 15%
Without Sacrificing Quality on Your Food Bill by Buying Safeway Top Quality Brands Over Nationally Advertised Labels.
See The Display...
Prove It To Yourself!

BUY...TRY... COMPARE!
There's a wonderful family of products at Safeway you should know: Lucerne, Bel-air and Town House for example. These private labels tell you it's a Safeway Brand — made for or by Safeway under rigid quality specifications. We sell it for less because it costs us less. Just another way to save at Safeway!

Par Liquid Detergent. For Dishes! —32-oz. Plastic 39¢
Toilet Tissue Truly Fine. Assorted Colors 4-Roll Pkg. 44¢
Coffee Tone Lucerne. Non-Dairy Creamer 11-oz. Jar 59¢
Dry Milk Lucerne Non-Fat 4-Lb. Pkg. $2.09
Preserves Shasta. ★Apricot ★Peach ★Strawberry ★Apricot-Pineapple 2-Lb. Jar 79¢
Shortening Royal Satin. Pure Vegetable 3-Lb. Can 96¢
Salad Oil nu-made. Cooking Oil 48-oz. Glass 93¢
Detergent White Magic. For Dishwashers —35-oz. Pkg. 59¢

Check These Safeway Money-Saving Values!
Canned Biscuits Mrs. Wright's. ★Sweet Milk or ★Buttermilk Safeway Big Buy! 10-Ct. Can 8¢
Fruit Drinks Cragmont. Assorted Flavors Safeway Big Buy! 46-oz. Can 25¢
Canned Milk 13-oz. Can Lucerne. Nutritious! Safeway Big Buy! 2 FOR 37¢
Sno-White Salt ★Plain or ★Iodized Safeway Big Buy! 26-oz. Box 9¢
Cane Sugar Candi Cane. Pure Cane Safeway Big Buy! 5-Lb. Bag 63¢
Liquid Bleach White Magic. Disinfects! Safeway Big Buy! Gallon Plastic 38¢

Frozen Food Values!
Strawberries
Bel-air. Sliced For Special Desserts! Safeway Special! 10-oz. Pkg. 29¢
Fish Sticks Captains Choice 8-oz. Pkg. 45¢
Cheese Pizza Bel-air. Tasty! 16-oz. Pkg. 67¢
Meat Pies Manor House. Assorted 2 8-oz. Pkgs. 39¢
Cut Corn Bel-air. Fresh Flavor! 10-oz. Pkg. 22¢
Green Peas Bel-air. Flavorful! 10-oz. Pkg. 22¢
Whole Okra Bel-air. Tender! 10-oz. Pkg. 33¢

Bakery Low Prices!
Raisin Bread Skylark. Plain Safeway Special! 1-Lb. Loaf 29¢
White Bread Mrs. Wright's ★Reg. or ★Sandwich. Sliced 1½-Lb. Loaf 31¢
English Muffins Mrs. Wright's 12-oz. Pkg. 35¢

Dairy-Deli Values!
Cole Slaw Lucerne. Ready to Serve! Safeway Special! 16-oz. Cfn. 39¢
Cottage Cheese Lucerne. Assorted Styles 16-oz. Cfn. 38¢
Tortillas Lucerne. Quick & Easy 12-Ct. Pkg. 15¢

Compare These Low Prices!
Motor Oil Safeway Brand ★20 ★30 Wt. 3 Quart Cans $1
Floor Finish Acrylic. White Magic 46-oz. Plastic $1.27
Toothpaste Safeway. Assorted 3.25-oz. Tube 39¢
Shampoo Liquid. Truly Fine 16-oz. Bottle 69¢

Finest Quality Meats!
FRYERS USDA Insp. Grade 'A' Ready to Cook! Special! Whole —Lb. 29¢
(Cut-up Fresh or Frozen —Lb. 38¢)
SAFEWAY SELLS ONLY USDA GRADE 'A' WHOLE FRYERS
Fresh Pork Chops Family Pack —Lb. 78¢
Safeway Bacon Sliced. No. 1 Quality! 1-Lb. Pkg. 75¢
All Meat Wieners Safeway 12-oz. Pkg. 55¢

Safeway Meats Are Unconditionally Guaranteed to Please!
Sirloin Steak USDA Choice Grade Heavy Beef —Lb. $1.39
T-Bone Steak or ★Club Steak. USDA Choice Grade Heavy Beef —Lb. $1.79
Lean Ground Beef Compare Lean & Fat Content! —Lb. 87¢
Ground Beef Regular. Safeway 2-Lb. Chub $1.49
Top Sirloin Steak Boneless. USDA Choice Heavy Beef —Lb. $1.69
New York Steak Boneless Strip. USDA Choice Grade Heavy Beef —Lb. $2.59
Boneless Roast ★Pikes Peak or ★Bottom Round. USDA Choice Grade Heavy Beef —Lb. $1.29
Eckrich Sausage Polish. Heat & Serve! 12-oz. Pkg. 99¢
Perch Fillets Raw. Fresh-Frozen —Lb. 65¢
Lunch Meat Safeway. ★Pickle-Pimiento ★All Beef Bologna ★Olive ★Macaroni & Cheese ★Spiced —6-oz. Pkg. 35¢
Chopped Ham or ★New England Loaf. Sliced. Safeway 6-oz. Pkg. 59¢
Canned Ham Safeway. Fully Cooked 5-Lb. Can $4.98
Rath Bacon Black Hawk. Sliced 1-Lb. Pkg. 83¢
Carl's Sausage Tasty Pork Link —Lb. 99¢
Sliced Bologna Safeway Jumbo ★Reg. or ★Thick 1-Lb. Pkg. 75¢
Smorgas Pac Eckrich. Lunch Meat 1-Lb. Pkg. $1.09
Stick Salami Safeway. By The Piece —Lb. 85¢
Canned Picnic Armour Star 3-Lb. Can $2.98
Boneless Ham ★Half or ★Whole Mohawk Chieftain —Lb. $1.49
Breast Quarters Fresh. From USDA Grade 'A' Fryers —Lb. 45¢
Pinwheel Pack ★4 Thighs ★4 Drumsticks —Lb. 69¢
Boneless Brisket USDA Choice Grade Heavy Beef —Lb. $1.19
Sliced Bacon Slab. Rindless. Breakfast Favorite! —Lb. 65¢

Garden Fresh Produce!
Lettuce Favorite For Salads! Texas Grown. Large Crisp Heads —Each 19¢
Strawberries Red-Ripe! Large 3 Full Pint Baskets $1

The Freshest Fruits and Vegetables at Safeway!
Golden Bananas Top Quality! Lb. 10¢
Red Apples Delicious. Washington Extra Fancy Large —Lb. 29¢
Rome Apples Baking Variety —Lb. 29¢
Waldorf Dates ★Pitted or ★Regular 10-oz. Pkg. 45¢
Sunkist Lemons Small Size 12-Ct. Bag 59¢
Grapefruit Texas. Economical! 15-Lb. Bag $1.19
Soil Conditioner Peat. 2-Cu. Ft. Bag —Each 99¢
Vertagreen Weed & Feed (10-5-5) 50-Lb. Bag $4.98
Tomatoes Vine Ripe. 3-Pak Tube 29¢
Crisp Corrots No. 1 Quality! 1-Lb. Cello 19¢
Yellow Onions US #1. For Flavor! 3-Lb. Bag 39¢
Red Potatoes Economy Pack 20-Lb. Bag 99¢

Prices Effective March 9-11, in SNYDER, TEXAS
No Sales to Dealers.

REPUBLIC MONEY ORDERS ISSUED HERE

SAFEWAY
© Copyright 1960, Safeway Stores, Incorporated

East Kentucky, Dons Qualify

By KEN RAPPOPORT
Associated Press Sports Writer

The long basketball season is over for many teams, but just beginning for Eastern Kentucky and San Francisco.

Those two made the NCAA playoffs with showdown victories Wednesday night.

Eastern Kentucky defeated Morehead 98-86 to decide the Ohio Valley Conference representative and San Francisco beat Santa Clara 63-56 to win the West Coast Athletic Conference.

"It's been a long time coming," said Billy Burton after he and his Eastern Kentucky teammates cinched a berth in the national playoffs.

It took a lingering year and a three-way fight to decide the OVC battle. Eastern Kentucky, Morehead and Western Kentucky had finished the regular season as co-champions.

"This is what it's all about, a chance to play in the NCAA playoffs," said George Bryant, who scored 26.

The season had come down to one playoff match after Morehead stopped Western Kentucky in the first game of the two-day playoff Tuesday night.

The Colonels, led by Bryant and Charlie Mitchell, who scored a game-high 28 points, took command late in the first half. A 16-2 scoring burst with six minutes left put it away.

Eastern Kentucky thus completed first-round pairings in the NCAA post-season playoff and will face Florida State in a Mideast regional game Saturday.

San Francisco, by virtue of its WCAC championship, has drawn a bye in the first round and will meet the winner of the Long Beach State-Brigham Young game in the West.

"I don't even want to think about that game in Provo, Utah," said Coach Bob Gaillard of San Francisco. "I had made no plans past the game with Santa Clara."

What plans Gaillard did make were to stop Mike Stewart, Santa Clara's great percentage shooter. A variety of defenses held him to 18 points on a poor (for him) 7-of-15 shooting night.

With 58 seconds to go, Santa Clara moved to within three points of the Dons at 55-52.

But in the next 50 seconds, John Burks delivered two free throws, threw a 50-foot pass to Phil Smith for another score and then made two more free throws to put San Francisco out of danger, 61-52.

Kentucky and Tennessee settle things tonight in the Southeastern Conference. The winner will gain a berth in the NCAA's Mideast regionals.

The Atlantic Coast Conference begins its championship playoff with a tripleheader today. Maryland plays Clemson, Virginia takes on Wake Forest and North Carolina State meets Duke.

Golf Team In Tourney

The Snyder High School golf team will compete in a tournament at Sweetwater this weekend.

Tee off will be at 9 a.m. Friday at the Lake Sweetwater course. The same tee off time is set for Saturday, but the Tigers will be playing at the Sweetwater Country Club in the second round. There will be 18 holes of play each day.

Coach Milton Ham said he is taking five boys with him: Mark Hargrove, Steve Talbott, Marty Pate, Jeff Richardson, Bobby Burleson and alternate Jim Fred Liner.

The Tigers placed third last week at the Border Olympics Tournament in Laredo.

Davis Has Eye Trouble

HOUSTON (AP) — The University of Houston's deadliest shooting eye may be wearing a patch when the 19th ranked Cougars face Southwest Conference champion Texas in Saturday's NCAA pre-Midwest Regional basketball tournament at Las Cruces, N.M.

Dwight Davis, the Cougars leading scorer and No. 2 rebounder, was to get further word from doctors today concerning his inflamed left eye, scratched during a freshman-varsity game Tuesday.

Doctors examined the senior forward's eye Wednesday and prescribed medication but could not say if Davis would be able to play Saturday.

A university spokesman said Davis would be unable to play if the game was scheduled Wednesday. Doctors said the eye would have to respond to medication for Davis to be effective.

PanAm Committee Launches Probe

EDINBURG, Tex. (AP) — A special investigating committee appointed to look into the Pan American University athletic program got down to business only a few minutes after it was appointed Wednesday.

Appointment of the committee, all members of the university board of regents, came during a brief meeting of the board in a room filled with newsmen and students.

The university's two leading basketball scorers were indicted last week by a Hidalgo County grand jury on rape charges. Edinburg Police Chief A.C. Gonzalez said the investigation is continuing and more arrests are possible. Reports were circulated that the university used an album of lewd pictures to recruit black athletes.

Regents Vice Chairman Morris Atlas of McAllen told the crowd the board was "shocked and surprised at the charges."

Atlas said the investigating committee met Wednesday afternoon and night and was to meet again today.

Saying the investigation concerned matters of vital importance to the university and the athletic program, Atlas said "we want to separate rumor from fact."

Those named to the committee were Regents chairman Henry Morris Jr. of Dallas, Dr. Joe May of Edinburg, Felix Martinez of Mission, Mrs. Allan Shivers of Austin, Raul Tijerina Jr. of Brownsville, Lou Hassell of Houston and Atlas.

Atlas said the committee will have a report, but he said he was not certain it would be made public.

"I asked the public not to judge the university harshly until we find out what the facts really are," Atlas said.

Atlas said the committee will not investigate matters involving criminal charges and will not interfere with a grand jury investigation which is expected to continue with a new grand jury.

Resse Stovall, 21, of San Antonio, and Leo Tolin, 22, of Detroit, were suspended from the basketball team when they were indicted. They are to be tried here April 17. Both are free on bond and have returned to classes at Pan American.

Chief Gonzalez said the alleged use of narcotics by students is among the matters being investigated by his department.

Ohio State Nixes Offer

NEW YORK (APz — Indiana, Missouri and Lafayette said yes, but Ohio State said no.

The Buckeyes turned down an invitation to the National Invitation basketball Tournament Wednesday after the other three teams had accepted.

Ohio State Coach Fred Taylor said only that he had taken a vote of his players, and that it was negative. The Buckeyes currently are second in the Big Ten race while Indiana is fourth.

The addition of the three teams Wednesday brought the field to 11 and left five open berths in the 35-year-old post-season tournament, which starts March 17 at Madison Square Garden.

A few of the spots no doubt will be saved for teams in the Atlantic Coast Conference, which now is holding a playoff, and for the winner of the Missouri Valley Conference playoff game between Louisville and Memphis State Saturday.

Indiana and Missouri will be making their first appearances in the nation's oldest post-season tournament. Lafayette will be in for the third time.

Volleyball Girls In Tourney

LAMESA—The Snyder High School girls volleyball team won its second straight match Tuesday, besting Lamesa 15-13, 15-13. Penny Jones was high point girl with eight points. Scores of other local girls: Patti Sims 6, Sue Jane Sullivan 5, Christy Suttle and Janis McMullan, 4 each, and Marcia Shields 3.

The Snyder junior varsity also won, 2-15, 12-6, 13-11, with Mary Ann Richardson scoring 10 points and Sharon Johns and Merilou Moore each getting five.

The varsity will enter the Big Spring Tournament this weekend. The Snyder girls meet Midland Lee at 9:30 a.m. Friday in the first round. If they win, they will play at 6:30 p.m. Friday in the second round. If they lose, then they play at 8:30 a.m. Saturday. Either Pecos or Castleberry will be the second round opponent. There are 16 teams in the tournament.

Goolagong Meets Evert

DALLAS (AP) — It's possible that Chris Evert, America's hot-arm tennis star, and Evonne Goolagong, the world's No. 1 ranked woman's tennis player, could meet Saturday on the tennis courts here.

They did meet Wednesday for the first time but they were being served lunch—not tennis balls.

"Evonne is just as nice as everyone said she was," said Miss Evert, who later in the day took a 6-2, 6-1 victory over Australia's Cynthia Sieler.

Miss Goolagong of Australia and Miss Evert could meet in the semi-finals Saturday but Chris first has to get past tough Bllie Jean King in the Maureen Connolly Brinker International Ladies Tennis Championship here.

"If I do play Evonne, I won't feel any pressure because she's the No. 1 player in the world and I'm not even ranked," said Chris, who lives in Fort Lauderdale, Fla.

In second round action Wednesday, Judy Dalton, of Australia beat Ceci Martinez of the United States 6-2, 6-1; Rosemary Casals of the United States defeated Barbara Downs 6-1 and 6-1 while Francoise Durr of France bested Marcie Louise of the United States 6-3, 6-2.

Billie Jean King, as expected, advanced to the third round with an easy 6-2, 6-1 win over Kristen Kemmer.

In doubles action, Miss Goolagong and Wendy Gilchrist beat Miss Martinez and Esme Emanuel of South Africa 6-4 and 7-5.

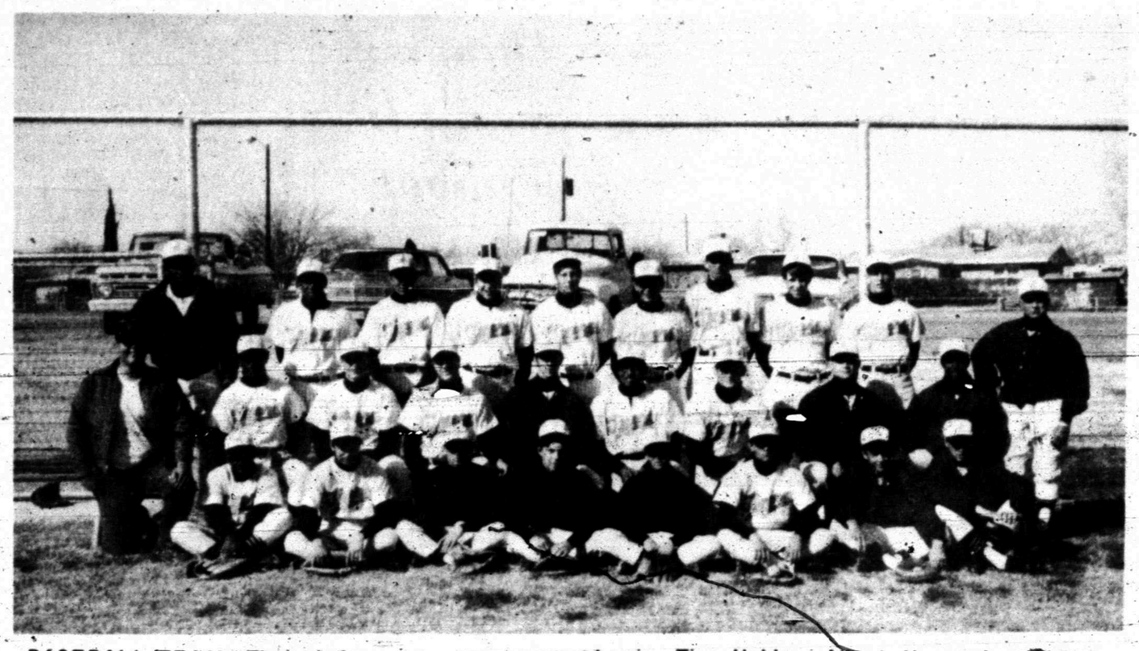

BASEBALL TEAM—These lads are members of the Snyder High School baseball team. They are, from left to right, front row, Charles Anderson, Jerry Bob Lee, Randy Golden, Nickey Neves, Robbie Sterling, Brett Bell, Jeff Lambert, and Marvin McClanahan; middle row, Dan West (trainer), V.T. Roberson, Jerry Webb, Ralph Lewis, Tim Holder, Albert Hernandez, Jimmy Dyess, Jackie Murray, Robert Brazlel and Coach Speedy Moffett; and, top row, Assistant Coach Albert Lewis, Tommy Washington, Lewis Loyd, James Hood, David Thompson, Butch Buchanan, Kevin Jones, Scotty Sullivan, and Eddie Bane. Not pictured is Toby Black (manager).

Tigers Lead College Poll

By THE ASSOCIATED PRESS

Tennessee State, on the strength of its second-place votes, overcame Eau Claire of Wisconsin as the top team in the final Associated Press small college basketball poll of the season.

The Tigers received four first-place votes today in the nationwide balloting of sports writers and broadcasters. Eau Claire received nine. But Tennessee State outdistanced Eau Claire in second-place votes 10-1, and finished ahead in points 272-253.

Each team recorded two victories last week. Tennessee State finished the regular season 22-1 while Eau Claire was 23-1.

Two other first place votes were cast, one each for Louisiana Tech, which was third over-all, and Florida Southern, unranked.

Eastern Michigan finished No. 4 and was followed by Alabama State, Stephen F. Austin, Cheyney State, Evansville, Western Washington State and Kentucky State.

The Top Ten, with first-place votes in parentheses, won-lost records through last Saturday's games and total points on a basis of 20 for first, 18 for second, 16, 14, 12, 10, 9, 8, etc.

1. Tenn. St. (4)	22-1	272
2. Eau Claire (9)	23-1	253
3. La. Tech (1)	22-3	214
4. East. Mich.	21-5	151
5. Alabama St.	22-2	140
6. S.F. Austin	24-2	135
7. Cheyney St.	22-4	125
8. Evansville	21-5	116
9. West. Wash. St.	22-2	105
10. Kentuky State	20-5	94

Co-Captains

STILLWATER, Okla. (AP) — Co-captains for the 1972 Oklahoma State baseball team were announced Wednesday by Coach Chet Bryant.

They are junior catcher Frank Thompson of Norman, Okla., who led the Cowboys with a .352 batting average last season, and junior shortstop Mike Cross of Midland, Tex. Both are two year starters.

ELECTRIC HAMMER DRILL
Will dig 1½ In. hole in Cement
18 In. Deep in 20 Minutes
McDONALD WELDING SUPPLY
1110 College Ave. 573-5329

Finley Uses Reserve Clause Against Blue

By KEN RAPPOPORT
Associated Press Sports Writer

Management took the play away from the players in baseball Wednesday.

Charles O. Finley, owner of the Oakland A's, invoked the controversial reserve clause on holdout pitcher Vida Blue.

Bing Devine, the general manager of the St. Louis Cardinals, drew attention by not doing the same to Joe Torre.

And the American League considered the possible sale of the Cleveland Indians.

Finley announced that he would use the reserve clause in an attempt to settle contract problems with Blue, last year's Most Valuable Player and Cy Young winner in the American League.

The owner sent a "letter of renewal" and 1972 contract for $50,000 to the 22-year-old left-hander.

Blue, who made $14,500 last year and has been asking $92,000, respondied to Finley's act through his attorney, Robert Gerst.

"Blue won't sign the contract," said Gerst. "Vida's willing to play this year for $50,000—so long as he does not have to sign a contract and is a free agent at the end of the year."

The reserve clause, under attack in the Curt Flood suit filed in 1969, binds a player to a team for one year after his contract expires. The club is required to pay the athlete at least 80 per cent of his prior year's salary.

In St. Petersburg, Fla., Devine's inaction to pull the same reserve clause on Torre raised eyebrows.

The Cardinal general manager had invoked the clause against holdouts Ted Simmons, a catcher, pitcher Jerry Reuss and first baseman Bob Burda earlier in the week.

There was no immediate explanation from management on why Devine neglected to send Torre a letter of renewal.

Torre, last year's Most Valuable Player in the National League, made about $100,000 last season and is holding out for $50,000 more. The All-Star third baseman is the only Cardinal absentee from camp.

Another major off-the-field matter involved Nick Mileti, who hopes to buy the Indians from Vernon Stouffer.

Representatives of the 12 American League clubs met for seven hours in Sarasota, Fla., but postponed until March 22 a decision on the proposed $9 million sale.

Mileti, owner of the Cleveland Cavaliers of the National Basketball Association and the Cleveland Barons of the American Hockey League, heads a group of five Cleveland businessmen who wish to keep the Indians' franchise in the city.

In Wednesday's exhibition games, the San Francisco Giants reached Chicago Cubs' ace Ferguson Jenkins for five runs in the first two innings and went on to a 10-8 triumph.

Snyder Nine Hosts Lobos Here Friday

Snyder High School's baseball team, sporting a 3-0 record, will host Monahans' Lobos at 4 p.m. Friday in Towle Park.

Snyder Coach Speedy Moffett said he would make a couple of changes in the Tiger starting lineup for the game.

Butch Buchanan, center fielder, has been moved to lead-off man. He will be followed to the plate by Tommy Washington, shortstop, David Thompson, left fielder, Albert Hernandez, rightfielder, Scotty Sullivan, first baseman, James Hood, second baseman, Charles Anderson, third baseman, Louis Loyd catcher, and Marvin McClanahan, pitcher.

This will be McClanahan's first assignment, although he worked in relief at Seminole last Saturday and struck out the only two men he faced.

Moffett said he doesn't know anything about the Lobos. The same two teams will tangle at 1 p.m. Saturday on the Towle Park diamond in a doubleheader.

Big 10 Upholds Suspensions

CHICAGO (AP) — In a unanimous vote, the Big Ten Athletic Conference Wednesday refused to lift the suspension of two Minnesota basketball players.

Ron Behagen and Corky Taylor, a pair of 6-9 Gophers, were suspended for the season by Big Ten Commissioner Wayne Duke for their part in the Jan. 25 brawl between Minnesota and Ohio State players.

With Ohio State and Minnesota abstaining in the voting, Big Ten faculty representatives voted 8-0 against reinstating the players after spending three days studying transcripts

Use Daily News, Classified Ads — Phone 573-5486.

MEN WANTED
CATTLE AND LIVESTOCK BUYERS
We want men in this area. Train to buy cattle, sheep and hogs.
We will train qualified men with some livestock experience. For local interview, write today with your background. Include your full address and phone number.
CATTLE BUYERS, INC.
4420 Madison
Kansas City, Mo. 64111

1967 PONTIAC
Catalina
Clean in excellent condition, all power & air
$995
PHILLIPS QUICK SERVICE
F & M USED CARS

GREAT SAVINGS ON THE BRANDS YOU KNOW!

DESSERT DISH Lovelace, Imported	With $5.00 Purchase	39¢
MARGARINE	Shurfresh, Reg. Qtrs.	5-$1.00
MILK	Shurfine, Tall Can	5-89c
PEACHES	Shurfine, No. 2½ Can	3-89c
PEARS	Shurfine, Halves, 16 oz.	4-$1.00
PEAS	Shurfine, Early June 17 oz.	5-$1.00
PORK & BEANS	Shurfine, 16 oz.	7-$1.00
SALAD DRESSING	Shurfine, 32 oz.	49c
TOMATO JUICE	Shurfine, 46 oz.	3-$1.00
TUNA	Shurfine, Chunk Style	2-75c
WAFFLE SYRUP	Shurfine, 32 oz.	49c
APPLE SAUCE	Shurfine, 16 oz.	5-$1.00
CAKE MIX	Shurfine, 18 oz.	3-89c
CATSUP	Shurfine, 14 oz.	4-$1.00
CORN	Shurfine, Cream Style Whole Kernel, 17 oz.	5-$1.00
DRINK	Shurfine Fruit, 46 oz.	3-79c
GREEN BEANS	Shurfine, Cut, 16 oz.	5-$1.00
DOG FOOD	Roxey, 15 oz.	11-$1.00
TISSUE	Soflin Bathroom 10 Roll	79c
BUTTERMILK	Gandy's, ½ Gal.	39c
FRESH FROZEN FOODS		
HONEY BUNS	Morton	2-59c
ORANGE JUICE	Shurfine, 12 oz.	2-79c
FISH STICKS	Shurfine	3-$1.00
MONKEY BREAD	Ann Kings, Ea.	69c
STRAWBERRIES	Trophy Sliced	4-$1.00
GARDEN FRESH PRODUCE		
LETTUCE	Fresh Green Heads, Lb.	29c
TOMATOES	Vine Ripe, lb.	29c
BANANAS	Golden Ripe, lb.	10c
ORANGES	Sunkist, Lb.	17c
POTATOES	10 Lb. Sack No. 1, lb.	55c

CRISCO	3 Lb.	85¢
ICE CREAM	Gandy's, ½ Gal.	79¢
FLOUR	Gold Medal 5 Lb.	49¢
SUGAR	Shurfine, 5 lb.	59¢
BOLD	Detergent, Giant Size, Ea.	73¢
COFFEE	Folgers, Lb.	85¢
BOUNTY	Bounty	3/1.00
EGGS	Large, Pink Ctn.	2-89¢
FINEST MEAT IN TOWN		
BACON	Gooch, lb.	79c
STEAK	Round, USDA Choice lb.	$1.09
STEAK	Family Style, lb.	79c
STEAK	T Bone, Heavy Beef, lb.	$1.19
ROAST	Rump, Boneless, lb.	$1.09
ROAST	Pike Peak, Lb.	93c
ROAST	Arm, Lean Lb.	83c
LIVER	Calf, Fresh Lb.	59c
BEEF TIPS	Lean Lb.	89c
HAMBURGER	Lb.	49c
GROUND ROUND	Lb.	89c
SAUSAGE	Pork, Mkt. Made, lb.	69c
ROAST	Pork, Lean Lb.	59c
ROAST	Rolled Beef No Fat, Lb.	93c
HAMS	Canned Shurfine 3 Lb., Ea.	$2.49

Double Buccaneer Stamps Tuesday At 1 PM & All Day Wed. With Purchase Of $2.50 Or More.
OPEN 7 DAYS WEEK 7 AM–9 PM
EARLY'S FOOD STORE
WE DON'T SELL ALL THE MEAT IN TOWN JUST THE BEST MEAT IN TOWN
1906 37th. St. PH. 573-3603

FARMING FRONTIER '72
SATURDAY MARCH 11, 1972
6:30 P.M.
SCURRY COUNTY COLISEUM
DOOR PRIZE
WILL BE GIVEN AWAY!
REFRESHMENTS
AT STORE ALL DAY SATURDAY
SPONSORED BY YOUR JOHN DEERE DEALER
KEY BROS. IMPLEMENT CO.
EAST HIGHWAY PHONE 573-5812

APPEARING IN PERSON
CAPITOL RECORDING ARTIST
WYNN STEWART & THE TOURISTS
FRIDAY MAR. 10 9 P.M. - 1 A.M.
WESTERN LOUNGE
POST, TEXAS

GETTING TO THAT POINT!

US Is Becoming More Of A 'Cash' Society

By JOHN CUNNIFF
AP Business Analyst

NEW YORK (AP) —Those fellows who worked out the elaborate theories on the coming of the cashless society failed to understand all the factors involved and now some of their ideas aren't worth a plugged nickel.

Credit cards and checking accounts proliferate, but so also does cash.

The theories apparently failed to fully appreciate human nature, the tax collector's avariciousness, the taxpayer's elusiveness, the coin collector's acquisitiveness, the vending machine industry's appetite or the rise in crime.

You could go on but as the Morgan Guaranty Survey muses, "The United States has become, if anything, a more cash than ever society."

There are more than $6.7 billion in coins circulating, or more than double the amount in the early 1960s. And the nearly $54 billion in bills is about $23.5 billion more than in 1960.

Morgan sought the reasons and came up with these explanations, which remind us of some startling changes that have taken place in society:

—The price of silver rose, making many coins more valuable for their metal content than for their face value. Since 1965, an estimated $2.3 billion in coins have been removed from circulation, forcing the mint to produce millions of new nickel and copper coins.

—Hobbyists and others have removed coins for myriad other reasons. The Kennedy half dollar and the Eisenhower dollar have sentimental value to many people, for example.

—Local sales taxes have risen. Try going to work without taking some change with you. The chances are that if you leave without coins you will come home with plenty of them. That old 98-cent price, for example, becomes $1.05 with a 7 per cent tax. It means that whereas once the storekeeper needed to refund you only two pennies, now you must come up with 5 cents in coins or the storekeeper must give you 95 cents in change.

—Toll booths have appeared on highways, bridges and tunnels all over the country. In order to lessen the complications of highway travel, a vacationing family or a businessman is likely to reserve a supply of coins before embarking.

—Crime. In an increasing number of cities the mass transportation system demands exact change in order to discourage robbery of their drivers. The coins are dropped into a locked repository. The driver carries no money.

—Sales of the vending machine industry rose to more than $6 billion by 1970.

And what about those bills? Inflation has been a major contributor to the average increase of about 6 per cent a year in the volume of paper money. But, says Morgan, tax evasion is believed to be a significant factor.

"There is a strong suspicion that some people—from gamblers and racketeers to white-collar professionals and blue-collar moonlighters—receive payment in cash so that there is no record."

Adding to the demand for bills is the fact that much U.S. currency is circulating abroad. Some of these dollars are used to conduct trade. Some are used in dope traffic.

Two other theories are offered. One, that the United States grew so large in population and output that it simply needed more currency. Two, "a love for lucre," or for the secure feeling of a wad of bills.

Junior Editors Quiz on OWLS

QUESTION: *Why do owls see in the dark?*

* * *

ANSWER: The owl is a bird of prey which lives on insects, mice and other large rodents such as rats, squirrels, rabbits and prairie dogs. For this reason it is valuable to the farmer.

Owls usually have a large, broad head with a ruff of feathers around the eyes. They have very large eyes which seem to be the dominant characteristic in their general appearance. They cannot move their eyes in the sockets, so they have to rotate their heads to see a moving object. They present a serious or solemn appearance. They are usually nocturnal creatures who hunt at night. They have soft feathers which enable them to fly with very little noise. All owls can see in the daytime but usually not as well as at night. Most owls have exceptionally keen vision at night because their eyes have become adapted to night flying and hunting. However, a few owls can see as well by day or night, since they hunt in the day. Two owls of this type are the short-eared owls and the burrowing owls.

3/9

(Debbie Gamst of Duluth, Minn., wins a prize for this question. You can win $10 cash plus AP's handsome World Yearbook if your question, mailed on a postcard to Junior Editors in care of this newspaper, is selected for a prize.)

Park Opens In Fairfield

FAIRFIELD, Tex. (AP) — Texas' newest addition to the state park system, a beautifully wooded 1,460 acres near the community of Fairfield, is open to the public.

The land, located in Freestone County, borders 2,450-acre Fairfield Lake, an impoundment on Big Brown Creek. The Texas Parks and Wildlife Department has a 25-year lease on the land from the Industrial Generating Co.

The park was opened initially for day use only.

Primitive camping will be permitted in the future after basic facilities have been contracted.

Present facilities include picnic sites and chemical toilets; however, no drinking water is available. There are no boat launching ramps.

Fairfield Lake was created by Industrial Generating Co. to hold cooling water pumped from the Trinity River.

CROSSWORD PUZZLE

ACROSS

1 Angel
7 Second president
12 Affliction
13 Face with masonry
14 Fall flower
15 Traffic in sacred things
16 Assault
18 Paraffin
19 Wolframite
21 Samovar
22 Brut
23 Mixed type
24 Curb
25 Platforms
27 Jargon
29 Light color
30 Nickel symbol
31 Implore
32 Vandal
33 NCO
34 Cheat
35 Learned
37 Beautiful bird
39 Florentine iris
42 Harden
43 Melodious in style
44 Saint's holiday
45 Struggled for breath

DOWN

1 Water resort
2 Chicago trains
3 Assessment
4 Long time
5 Chase
6 That man
7 Seed covering
8 Political party: abbr
9 Declared
10 Threatening
11 Mythical river
15 Wrong
17 Knack
19 Accountant
20 Flying
22 Child
24 Marsh
25 Owner of a fateful box
26 River island
28 Natural ability
29 Large cask
32 Tint
33 Razor sharpener
34 Hair do
35 Entreaty
36 Rainbows
38 Crumb
40 Danish fjord
41 Turf
43 Silver symbol

P	E	A	R	S		H	E	A	T	H	
A	R	G	O	N		A	S	T	R	O	S
N	I	E	C	E		P	E	T	I	T	E
D	E	N		E	S	P		U	V	E	A
A	S	T	I		E	Y	E		I	L	L
			F	I	X		A	M	A	S	S
U	P	S	E	T		S	R	O			
R	A	H		A	R	K		A	C	O	R
S	I	R	S		I	Y	O		O	B	I
U	N	I	T	E	D		H	O	V	E	L
S	E	N	A	T	E		I	D	E	A	L
	D	E	B	A	R		O	A	T	H	S

SOLUTION OF YESTERDAY'S PUZZLE

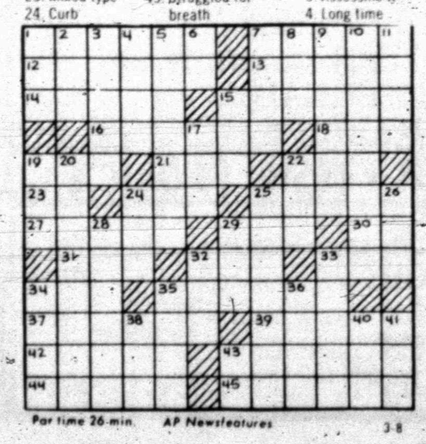

Par time 26 min. AP Newsfeatures 3-8

School Journalists To Quizz Agnew

CULVER CITY, Calif. (AP) —A group of 1,200 high school journalists will quiz Vice President Spiro T. Agnew at a special news conference March 21.

The California Scholastic Press Association announced Monday Culver City and its Jaycees would be cohosts for the evening.

Professional newsmen will be barred, an association spokesman said.

Too Fat

VERONA, Italy (AP)—Prisoner Giuseppe Speranza proved too fat for freedom Saturday night.

Three skinnier cellmates sawed through their window bars and got away by climbing down a rope made of knotted bed sheets.

But when Giovanni took his turn the rope broke.

Things We Could Do Without

By HAL BOYLE

NEW YORK (AP) — Things we could all do without:

Hotels with a daily rate higher than the doctor used to charge you for taking out your appendix.

Girls who lose a contact lens when you're halfway across a busy street and the light has just turned red.

The sound of a bus door slamming shut in your face after you've sprinted 50 yards and you're too winded to swear at the driver.

Trying to fix a hole in your pocket with a safety pin so you won't leave a trail of coins wherever you go.

The look of personal outrage on the faces of clerks when you buy a 10-cent package of mints and give them a $20 bill to change. After all, doesn't somebody have to change $20 bills in this world?

Waiting for an aspirin to take effect.

Having a straggly blonde with nicotine-stained fingers read your palm at a cocktail party.

Following in heavy traffic a car whose driver is struggling out of his coat because he feels too hot.

Being stopped at the entrance of an alley at midnight by a suspicious looking stranger and asked for a match.

Helping your 10-year-old daughter write an essay for her English class on "What Is An Oedipus Complex?"

Dreams in which you go to church naked—and thus can't drop any money in the collection plate.

Keeping a stamp collection for 30 years only to be told by a dealer at the end of that time that your entire hoard is worth less than the price of the albums that house it.

Figuring out just what kind of life you'll have to face if all you have to live on is your company's retirement income.

Making small talk with the athletic father of a pretty girl you have no intention of marrying.

Sitting next to your mother-in-law at a Broadway play which suddenly begins to flower with four-letter words.

Kidding a career gal about the women's liberation movement, and then learning later that her income is exactly twice yours.

Finding out, after a long study, that the only thing poisoning your environment is yourself.

From these and other nuisances, perils and predicaments, deliver us. Amen.

Too Fat

VERONA, Italy (AP)—Prisoner Giuseppe Speranza proved too fat for freedom Saturday night.

Three skinnier cellmates sawed through their window bars and got away by climbing down a rope made of knotted bed sheets.

But when Giovanni took his turn the rope broke.

BARNEY GOOGLE AND SNUFFY SMITH

BLONDIE

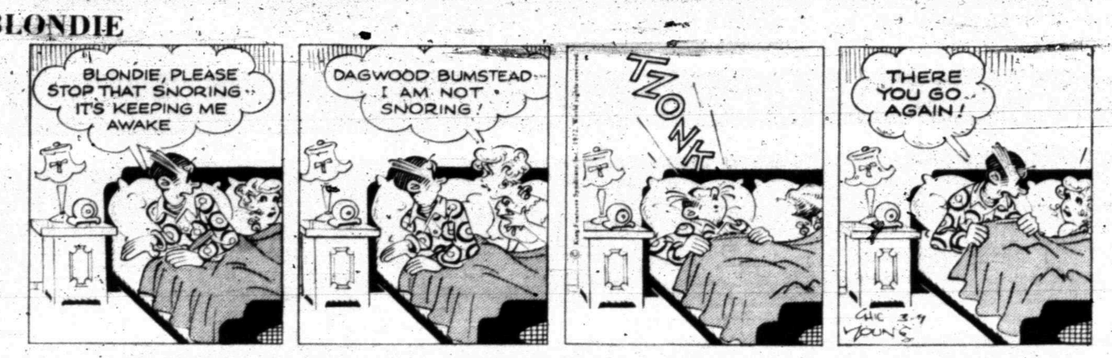

FLASH GORDON

JOE PALOOKA

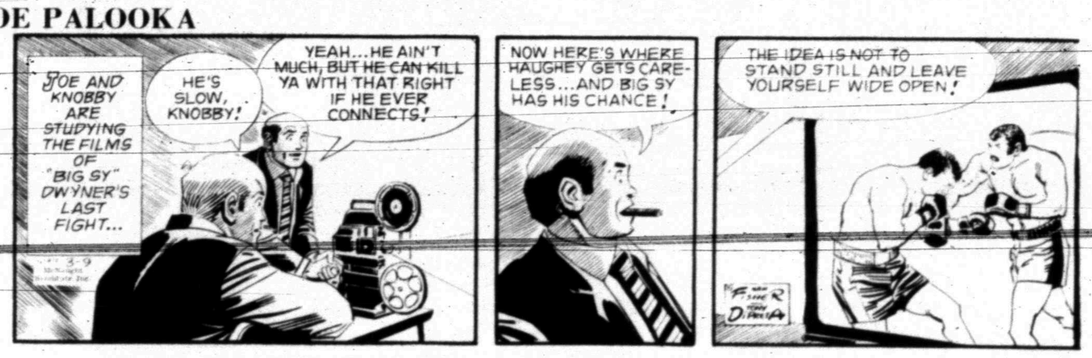

PLAIN JANE

TIGER

BUTTER AND BOOP

DENNIS THE MENACE

"LOOK! MISS PRINGLE GOT PROMOTED ALL THE WAY UP TO THIRD GRADE! I DIDN'T THINK SHE WAS THAT SMART."

LAFF-A-DAY

"I wonder what it's like outside."

DOUBLE GOLD BOND STAMPS

Double Gold Bond Stamps at 1 p.m. Tuesday and All Day Wednesday

FRESH AS SPRINGTIME!

Furr's Fruits & Vegetables

PEARS Washington State D'Anjou, Lb. 4-88c
CELERY Calif. Green Pascal, Stalk 33c
CARROTS Top Fresh 1 lb. cello bag 18c

CLUB Steak, Furr's Proten, Lb. $1.35

FISH Perch Top Frost, Lb. ..... 63¢

FURR'S BEEF IS BEST - ENJOY IT TODAY!

Furr's Proten Beef is cut from Heavy, Mature Grain Fed Steers. Every bite is tasty and tender. Your satisfaction is guaranteed. If not satisfied...receive double your money back. Furr's Fresh Dates its beef for your convenience.

ROUND STEAK Steak, Furr's Proten, Lb. $1.09

ROUND STEAK Ranch Style, Broil Or Grill, Furr's Proten, Lb. ..... 89¢

STEAK Sirloin, Furr's Proten lb. $1.09
STEAK T-Bone, Furr's Proten lb. $1.35
STEAK Rib Chops, Furr's Proten lb $1.09
STEAK Chuck, Furr's Proten lb 79c
STEAK Boneless Family Style, Furr's Proten lb $1.09
STEAK Cutlets Boneless lb $1.39
ROAST Chuck, Furr's Proten lb. 69c
ROAST Boneless Pot, Rolled & Tied, Furr's Proten lb. 98c
ROAST Boneless Rump, Rolled & Tied, Furr's Proten lb. $1.19
STEW MEAT Boneless Extra Lean lb 98c
GROUND BEEF Fresh Ground lb 67c
FRANKS Farm Pac, 12 oz. pkg. 59c
BOLOGNA Farm Pac, 12 oz. pkg. 64c
PORK CHOPS Family Pac, lb. 88c
FISH Pre-cooked, Heat-n-eat lb. 69c

STRAWBERRIES Fancy Red Ripe, Pint ..... 3 FOR 99¢

BANANAS Golden Ripe, lb. ..... 10¢

APPLES Red or golden Delicious, or Red Rome, Wash. St. lb. ..... 4 FOR 88¢

POTATOES All purpose Reds, 10 lb. bag 49c
WATERMELON Mexico, Red Ripe, lb. 15c
SPINACH Calif. Large Bunches, Ea. 23c
TOMATOES Fresh Salad Size lb. 25c
SWEET CORN Florida Fancy, Ear 2-25c
COCONUTS Fresh Fancy From Figi, Each 36c
LETTUCE California Iceberg, Lb. 19c
ORANGES 6 Lb. Family Size $1.00

FRYER PARTS

BREAST All white meat, lb. 69c
THIGHS Juicy dark meat, lb. 59c
LEGS Children's choice, lb. 59c
BACKS For dumplings, lb. 15c

SKINNERS Large Elbow Macaroni 12 Oz. Pkg. ..... 28¢

Fresh Frozen Foods

ORANGE JUICE Texsun, 6 oz. ..... 19¢

GREENBEANS Del Monte, Cut No. 303 ..... 4 FOR 89¢

COOKIES Gaylord, Assorted Flavors, 13 oz. pkg. ..... 3 FOR $1.00

TOWELS Scott Ass't. Large Roll 2 Roll ..... 29¢

PUMPKIN PIES Top Frost Fresh Frozen 24 oz. Pkg. ..... 29¢

FUDGE SICYLES ..... 29¢

STRAWBERRIES Gaylord, Fresh Frozen, 10 oz. Pkg. ..... 27¢

MARGARINE Gaylord, Solids, 1 lb. ..... 15¢

CHILI Ranch Style, Plain 19 oz. Can ..... 69¢

CORN Kounty Kist whole Kernel 12 Oz. Can ..... 5 FOR $1.00

TUNA Food Club, 6½ oz. ..... 35¢

TACO CASSEROLE Shillings ..... 49¢

EGGS Farm Pac, USDA Graded A, Medium, Doz. ..... 36¢

TISSUE Family Scott 4 roll pkg. ..... 3 FOR 1.00

INSTANT BREAKFAST Food Club, 49c
OLIVES Food Club Stuffed Manzanilla, 7 oz. 49c
DOG FOOD Favorite, 15½ oz. 7c
MARGARINE Mazola, 1 lb. pkg. 46c
PANCAKE MIX Food Club, 2 lb. 39c
BLACK PEPPER Food Club, 4 oz. 33c
CRISCO OIL 48 oz. bottle $1.03
WILD RICE Uncle Ben's 6 oz. pkg. 77c
FLOOR SHINE Formica 22 oz. 99c
SKILLET DINNERS French, Kraft 16 oz. 79c

DRESSING French Kraft, 16 Oz. Btl. ..... 59¢

PEPSI COLA 32 Oz. Plus Deposit ..... 19¢

CAKE MIX Food Club, 19 oz. 28c
GRAPEFRUIT JUICE Texsun, 46 oz. 45c
SPAM Hormel, 12½ oz. Reg. 55c
PEARS Remarkable 2½ can 39c

TAPE Rocket Masking, ¾" 60 Yards, Roll ..... 39¢

DEODORANT Arid Light Powder, 9 oz. ..... 99¢
BALM Conditioner, Super Formula By Alberto, 8 oz. $1.09
VITAMINS Daily Dose, with iron Chewable, 100's $1.10
SENTRY MAT 100 per cent Continuous Fillament, 17"x29" $1.99

ALL METAL GAS CAN Huffman with Deluxe Flexible Metal Spout, Ea. $1.00

PEPSODENT TOOTHPASTE Family Tube ..... 67¢

BABY MAGIC 9 Oz. Size ..... 89¢

BALM BARR Hand Cream 7 Oz. $1.17

GRIDDLE AND FRY PAN

Wear Ever Bounty. Genuine Porcelain on aluminum. Teflon II scratch resistant-no stick-no scour. Bright colors. Oven proof handle. Compare at $5.98

BIG 11-INCH FRY PAN, each $3.99
BIG 10½ INCH SQUARE GRIDDLE each $3.99

DELSEY TISSUE Ass't. Colors or Printed Two Roll pkg. ..... 31¢

Look To Furr's For The Newest Items On The Market

CAROLINE DISPOSABLE DIAPERS

Package of 30 diapers with "Free" pair of baby pants with each purchase. The most absorbent on the market. One size only. Use two diapers for overnight. Easily flushable. Helps prevent diaper rash.

$1.00

SHOP Furr's MIRACLE PRICES

USE ACTION-PACKED WANT ADS

ITT Conglomerate One Of World's Largest

By STEPHEN H. MILLER
AP Business Writer

NEW YORK (AP) — International Telephone & Telegraph Crop. can sell you a hotel room in Tunisia or a loaf of Wonder Bread at the corner market.

You can park your car in an ITT lot in Mexico City and you can make a telephone call over ITT equipment in Greece.

One of the world's biggest conglomerates, ITT has grown in 50 years from an international communications utility into a giant holding company with some 250 divisions, subsidiaries and industrial groups in about 80 countries around the globe.

ITT has splashed into the news lately following charges by columnist Jack Anderson that the Justice Department dropped legal action against it after the company pledged $400,000 to help defray expenses of the 1972 Republican National Convention. And on Wednesday ITT denied a report by another columnist, Victor Zorza, that it was working on a secret trade deal with the Soviet Union. But it said it planned to tell the Russians next month about its services and products.

The eighth biggest American manufacturer last year, ITT had a staggering list of operations ranging from wood pulp to toll booth equipment in addition to Sheraton hotels, Continental Bakin—the Wonder Bread firm—Avis rental cars and Levitt housing.

A relatively small portion of ITT's income is from domestic telephone operations these days. Its other products in this country include air conditioners, automobile accessories, flash bulbs, marine navigation aids, lumber and food.

Its far-flung operations produced profits of $337 million last year, it said Wednesday, down from $363 million the year before because of a loss from the Chilean takeover of an ITT telephone company.

Its 1971 sales and revenues climbed 13 per cent to $6.5 billion, not including $1.5 billion in revenue from the Chilean operations and premiums and revenues from finance and insurance subsidiaries.

The biggest insurance subsidiary, Hartford Fire Insurance Co., was acquired in 1970 in the largest merger in U.S. corporate history. The Justice Department contested the move, but later agreed to let ITT keep Hartford if it would divest itself of two other subsidiaries.

The operations involved in the merger controversy are part of ITT's 34 business and consumer services subsidiaries. Others include a host of less well known firms such as ITT Artic Services Inc., International Standard Electric Corp., ITT Abrasive Products Co., ITT-Electro-Physics Laboratories, Inc., and ITT Terryphone Corp.

ITT's overseas operations, taken together, make up one of the biggest producers outside the United States of electronic and tele-communications equipment.

The Chilean telephone takeover last year wasn't anything especially new to ITT. It had lost a telephone company to the Communist Chinese in Shanghai and another to Fidel Castro in Cuba.

TAX ANSWERS

This column of questions and answers on federal tax matters is provided by the U.S. Internal Revenue Service and is published as a public service to taxpayers. The column answers questions most frequently asked by taxpayers.

★ ★ ★

Q — My employer transferred me to another state last year and as a result I plan to claim a moving expense deduction. In addition, my wife and I are thinking of filing separate returns. Are the dollar limitations on moving expenses different for spouses filing jointly and separately?

A — In addition to direct costs of moving, expenses may be deducted for the sale or purchase of a residence or the termination or acquisition of a lease, house-hunting trips, and temporary lodging and meals a the new location. However, the total deduction for these three categories cannot exceed $2,500 with the latter two limited to no more than $1,000 in total. The limitation is half the above amounts, $1,250 and $500, for certain married couples filing separate returns. However, if you and your wife file separate income tax returns and one of the following circumstances exists, the $1,250 and $500 limitations do not apply:

1) Only one spouse commences work at a new principal place of work for which a deduction is allowable, or

2) Both spouses commence work at new principal places of work which are at least 50 miles apart and they do not reside together at the same residence during the taxable year.

Under the second situation, a husband and wife filing a joint return may each deduct up to $2,500 for expenses in connection with the sale or purchase of a residence or the termination or acquisition of a lease and $1,000 for expenses for house-hunting trips and temporary lodging and meals at the new location.

Married couples who meet the qualifications under the revised rules may disregard the dollar limitations for married filing separately listed on Form 3903, Moving Expense Adjustment.

Q — Some friends and I are planning to form an investment club. Does the IRA have a publication on the tax duties and responsibilities of such a club and its members?

A — Yes. Call your local IRS office or write to your IRS district office and ask for a copy of Publication 550, Tax Information on Investment Income and Expenses. It's available free.

Q — I should have filed an estimated income tax return last year, but I didn't. Will I have to pay an estimated tax penalty this year after my Form 1040 is processed?

A — The six percent penalty for underpayment of 1971 estimated income tax does not apply in the case of single persons with gross incomes of not more than $10,000 or married persons filing jointly, heads of households and surviving spouses with incomes of not more than $20,000 provided the taxpayer did not have more than $200 ($400 in the case of married taxpayers filing jointly) in income other than wages. In addition, the waiver applies only for tax year 1971.

For more information on estimated tax, see Publication 505, Tax Withholding and Declaration of Estimated Tax. It's available free by dropping a postcard to your IRS district office.

Q — My son purchased a car last year. Does the amount he paid count toward his support when I figure out whether or not I can claim him as a dependent?

A — No. The purchase of an automobile, whether by you or your dependent, is not considered when determining total support.

Q — If I let the IRS compute my tax, will it delay any refund I may have coming?

A — No. The IRS can compute the tax and issue a refund within 4-6 weeks from the date the return is filed with the service center. So, actually, your refund will not be delayed by having IRS compute the tax since the computations are checked on all returns received.

Q — Do you have to use sales tax tables in your tax forms instructions to compute your sales tax deduction?

A — No. If you kept records, you can deduct the actual amounts you paid in sales tax for 1971. However, if you use the sales tax tables to determine your deduction, you may add to the amount shown sales tax paid on the purchase of automobiles, airplanes, boats, mobile homes and materials to build your own home.

Political Candidates

The Snyder Daily News is authorized to announce the following candidates for political office, subject to action of the Democratic and Republican Party Primary:

CONGRESS, 17TH DISTRICT
Omar Burleson

STATE REPRESENTATIVE (63rd District)
Renal B. Rosson (D)
John R. Anderson (R)

DISTRICT JUDGE (132nd District)
Wayland G. Holt
Sterling Williams

DISTRICT ATTORNEY
Lealand W. (Pete) Greene

SHERIFF
Keith Collier
Lloyd H. Merritt

COUNTY COMMISSIONER (Precinct No. 1)
W.M. (Marion) Dabbs
Eldon Perry

Stanford Land Sr.
Jimmy Gifford
Odell Graham

COUNTY COMMISSIONER (Precinct No. 3)
Thayne Mebane
G.A. Newton
Charlie J. Yoast
Paul Sizemore

TAX ASSESSOR & COLLECTOR
Don Adams
Ted J. McMillan

Perkins Signed

NEW YORK (AP) — Tony Perkins has been signed by producers Frank Perry and Dominick Dunne for the leading role of a film producer in "Play It As It Lays," for Universal. Filming began in December in Hollywood and will continue in Las Vegas.

Four Die In Plane Crash

HOT SPRINGS, Ark. (AP) — Four Tulsa, Okla., businessmen were killed Wednesday evening when their single-engine airplane crashed into West Mountain shortly after takeoff from the Hot Springs Airport.

State police identified the victims as George P. Nicklau Jr., Jack Henshaw, Joseph Dunham and Robert E. Weaver. Henshaw was 43. Ages of the others were not available.

Officers said the men were real estate developers. They had been to the horse races at Oaklawn Park here and were returning home when the crash occurred, according to business associates of the four.

A spokesman at the airport said the plane had just taken off and the pilot, who was believed to be Nicklau, asked for permission to make a left turn. The control tower granted permission to make the turn and the plane turned into the mountain.

The weather was clear and the visibility was about 35 miles, according to airport officials.

Fire Chief Vern Smith said the crash occurred about 6 p.m. and the plane burst into flames on impact. He said the fire from the crash burned over 400 acres on the side of the mountain about a mile and a half from the airport.

The fire was still burning this morning, officials said.

Fogg Hearings Recessed

GALVESTON, Tex. (AP) — A U. S. Coast Guard board of inquiry investigating the Feb. 1 sinking of the Tanker V.A. Fogg has recessed public sessions until about mid-April.

Rear Adm. Orvan R. Smeder, board chairman, said Wednesday the board will continue its study of evidence presented the past 12 days of public hearings and will reconvene to allow public presentation of any additional testimony and evidence.

The tanker, with 39 men aboard, exploded and sank in the Gulf of Mexico while on a voyage from Freeport to Galveston.

The board saw more video tapes Wednesday. The tapes, made by contract divers for the ship's owners, showed pieces of the vessel measuring at least 10 feet wide by 20 feet in length deposited approximately 300 feet behind where the vessel now rests in some 100 feet of water.

Emily Yancy To Star In "Blacula"

NEW YORK (AP) — Popular black singing star and actress Emily Yancy will play the key role of Nancy in "Blacula" which is expected to be released nationally in June.

CLASSIFIED ADVERTISING RATES & SCHEDULE
15 WORD MINIMUM

1 day per word	6c
2 days per word	11c
3 days per word	15c
4 days per word	18c
5 days per word	20c
6th day	22c
Legals, per word	6c
Card of thanks, per word	6c

Each additional day 2c per word. These rates for consecutive insertions only. All ads are cash unless customer has an established account with The Snyder Daily News. No refund will be made on an ad after appearing in paper. The Publisher is not responsible for copy omissions, typographical errors or any unintentional error that may occur further than to correct it in the next issue after it is brought to his attention.

ERRORS
The Daily News can not be responsible for more than one incorrect insertion. Claims cannot be considered unless made within three days from date of publication. No allowance can be made when errors do not materially affect the value of the advertisement. All out of town orders must be accompanied by cash, check or money order. Deadline 4:30 p.m. Monday through Friday, prior to day of publication. Deadline Sunday 4:30 p.m. Friday.

BUTANE

CALL SCURRY Butane Company 573-3721 for prompt gas delivery. Sales and domestic and commercial appliances.

Use Daily News, Classified Ads. — Phone 573-5486.

ACCOUNTS-AUD. D-1

Income Tax Service
Minimum Rate
Call week-end or Evenings
Lois Leech, Hermleigh
863-2379

BUILDING CONSTR. D-9

ALL TYPES
CONCRETE WORK AND BLOCK WORK, ALSO STORM CELLARS
CALL DAY OR NIGHT
573-7881

PAINTING-PAPER D-11

PAINTING WANTED—Spray, brush or roller. Interior decorating. Interior or exterior. Work guaranteed. Call 573-6219.

Contracting, Roofing, painting and cement work. Free estimates. Phone 573-2629 or call 573-3883.

MISCELLANEOUS D-26

Ironing Wanted: 107 36th. Street or call 573-2804.

NOBLES SERVICE. Fuel & ignition systems. No job too small or too large. 2107 28th St. or call 573-2932 and leave a message.

TREE SERVICE. Pruning, trees removed, hedges trimmed, garages cleaned. 1010 26th. St. 573-2720. L.R. Smith. Garden plowed and tree estimates.

5 Yard dump truck & front end loader on small tractor. Haul dirt, sand, and gravel for yards, driveways or whatever the need. Plow yards and clean up. Free estimates by the load or job. Don McAnelly. Pho. 573-3136.

ONE DAY PROCESSING
OF KODOCOLOR
BLACK & WHITE FILM
8x12 Exp. Colored.... $2.40
16x20 Exp. Colored.. $3.99
KEATON KOLOR
3520 N. 6TH Abilene, Texas

-Your Bicycle Won't Run?-
Why not call us, we can fix it.
We buy used bicycles and parts.
We sell used bicycles and parts.
Give us a call
2110 42nd St.
Billy Wayne Harris
573-5944
Larry Hildreth
573-5137

EMPLOYMENT E

HELP WANTED MALE E-1

WANTED: Cement finishers, bricklayers, roofers, carpenters and painters. If not experienced, don't call. 573-2829 or 573-3883.

WANTED
MAINTENANCE SUPERVISOR
Must be experienced with electrical equipment, power tools, lift trucks, etc. Will also be responsible for maintenance records.
Applicants must provide employment and personal references.
Attractive benefit program, good wages, guaranteed overtime.
Apply in person at Wickes Homes, Inc. - North By Pass 84.

HELP WANTED FEMALE E-2

EXPERIENCED WAITRESS wanted. Apply in person at 66 Smorgasbord.

HELP WANTED MISC. E-3

COOK WANTED. Apply in person. Will consider training right person. 66 Smorgasbord.

WOMAN'S COLUMN H

ANTIQUES-ART H-1

J&J CERAMICS
Finished ceramics, Bisque and greenware. Bottles stretched, and ceramic lessons. Open daily: 1 to 3.
North ½ mile at end of West 30th
573-2949

NEW ARRIVALS
Round dining tables with leaves, one claw foot; sets of chairs, China cabinets, bowl and pitcher sets. Soup tureens, glass lamps & lamp parts.
CHOICE ANTIQUES
710 25th St.

CHILD CARE H-3

If you have a child from age 3 to 6 and are interested in a pre school program for retarded children call Ruby Gregory 573-9723.

WANTED: Sewing, housework, ironing. Barbie clothes made. $1.00 each. Call 573-7261.

WILL DO babysitting in my home. 573-8291.

LAUNDRY SERVICE H-5

IRONING WANTED—3409 Ave. A. Laverne Tullis. 573-9446.

FARMER'S COLUMN J

GRAIN, HAY FEED J-2

HAY FOR sale. 573-7896.

HIRE THE VET!

LIVESTOCK J-3

CHAROLAISE BULLS
Buck Logan
573-5189

FOR SALE: Registered black Angus bulls. 1 year old. H.F. Clark, 573-5983.

MISCELLANEOUS J-6

STABLES AND pens for Rent. 3 miles out on Lamesa Hwy. Call after 4 p.m. 573-9597.

MERCHANDISE K

BUILDING MATERIAL K-1

PAY CASH & SAVE
12 Colors Inside Latex Wallpaint $2.95
Storm Doors Safety Glass $32.95
4x8¼ Wallboard $1.19
VEAZEY CASH LUMBER
LAMESA HWY. 573-6612

DOG, PETS, ETC. K-3

Professional dog grooming. Call Peggy's Grooming Shop. 573-6796.

HOUSEHOLD GOODS K-4

VACUUM CLEANER SUPPLIES. All makes serviced. Snyder's Vacuum Cleaner headquarters. Allen Sewing Machine Center.

TAKE soil away the Blue Lustre way from carpets and upholstery. Rent electric shampooer $1. Clark Lumber.

If carpets look dull and drear, remove spots as they appear with Blue Lustre. Rent electric shampooer $1. Roe's Furn. & Appl.

ELECTROLUX
Sales Supplies Service
Don Adams 216 31st
573-3747

KIRBY
SALES & SERVICE
K. W. Wortham
3111 39th
573-7200

MUSICAL INST. K-5

RALPH J. WESSON
PIANO SERVICE
3726 Austin
Phone 573-7488
Snyder, Texas
Tuning and Repairs
Registered Member Piano Technicians Guild

SPORTINH GOODS K-8

14 FT. METAL BOAT trailer, 5 HP motor, $265. 2 wheel trailer, $40. 14 ft. wood boat, $40. 3210 Ave. A, 573-9464.

MISCELLANEOUS K-11

COUNTRY FRESH eggs for sale. 3-D Motel.

FOR SALE: Hide A Bed, gas range, dinette suite, occasional chairs. Nichols Upholstery, Lamesa Hwy.

FOR SALE or trade: TV set, couch, dresser, chest of drawers. Call 573-2823.

FOR SALE: 1 16.1 cu. ft. frost free Frigidaire, $200. 2 O'Keefe and Merritt stove, $75. 3 1½ Ton refrigerated air conditioner unit, used 2 seasons, $175. 4 6,000 BTU unit, used 1 season, $75. 5 Curtains in various colors and lengths. See at 1805 38th or call 573-2716.

Thursday, Friday, and Saturday things will be happening at
2308 42nd Street
A Big Garage Sale
Bottles, clothes for children, ladies, and men, and lots of other things too!!!!

Carport Sale
Thursday & Friday
3100 Ave. W

EVERYTHING TO start beauty shop. Beauty shop equipment for a reasonable price. Call 235-8259 or 235-9839 or write 208 E. 9th, Sweetwater.

FOR SALE: 16' Fiberglass Boat, 50 HP Evinrude motor. Also, 65 Ford Thunderbird. 3410 Ave. V.

FOR SALE: 2 new Grand Prix tires. G 60 15. 19" wide. $40 each. Never been on ground. Call 573-6993.

Big Garage Sale
Lots of Nice Things
Clothes dryer, stoves, antiques, misc.
4200 Ave. R
East of Piggly Wiggly

U-RENT-EM
Chain Saw, Electric Drill, Lawn Edger, Garden Tiller, Sewer, Auger, Bolt Cutters, Water Pump, T-V.
AT ROBO CARWASH
Big Spring Hwy.

New Natural Look
Modacrylic Wigs!
From $10 to $12.50, Shags and Neckline, Human hair wiglets-$8.00.
Call
CAROLYN'S WIG SALES
573-6733 anytime

Windshields installed by Auto Glass specialists and guaranteed against breakage. FREE plate glass hand mirror with each windshield. Storm doors, mirrors, glass furniture tops, patio sliding doors, shower doors & formica cabinet topping.
SNYDER GLASS & MIRROR
573-6396 2007 26th

Use Daily News, Classified Ads.

WANTED TO BUY K—14

WANT TO BUY—Cook stove, reasonable. Also, New 2 wheel stock trailer for sale. 573-5178.

TRAILER HOUSES K-16

FOR SALE: 1960 UNFURNISHED 10x55, 3 bedroom trailerhouse. Call 573-7089.

MOBILE HOME SALES
Buy an Eagle Mobile Home built in Big Spring from our manufacturers sales lot and save $1,000. Free delivery and installation. 1 year factory warranty. Easy financing. Open 7 days a week.
THE HOME COMPANY
EAGLE MFG. SALES
West 4th St. & Abrams
Big Spring, Texas

Chaparral Mobile Home Sales
Invite you to Big Spring to see our selection of fine homes chosen for quality, beauty, and price.
Financing Insurance
Moving Service
Hook-up Park Space
Interstate 20 East of Snyder Hwy.
Big Spring, Texas Phone 263-8831

RENTALS L

FURNISHED APTS. L-3

TWO ROOM and three room furnished apartments. Also two bedroom apartments with or without T.V. Jack & Jack Realty 573-3452 or 573-3566.

FOR RENT: Attractive 2 bedroom, furnished apartment at 1907 Coleman. 1 or 2 people. 573-5888 or 573-9480 after 5.

REAL ESTATE M

HOUSES FOR SALE M-2

FOR SALE: Four room house on two lots. Pink house south of courthouse in Gail. $1000. Frank Pippin, 962-5175, McCaulley, Texas.

FOR SALE: 3 bedroom, brick, carpeted, air conditioned, lots of closets. 573-2584 or 573-7663.

In Colonial Hills—Austin Stone, 3 bedroom, 2 bath, den, refrigerated air. 3500 Austin Place.

NORTH. . .furnished home with two car garage. . .$9000.00 . . .can be financed. . .1404 19th St.
NEW HOMES IRA. . .two lovely new brick total electric homes. . .fireplace, lovely inside. . .each has approx. 1 acre land.
SOUTHWEST. . .nice 3 bedroom on 40th St. . .equity buy. . .low monttly payments. . .excellent location.
EAST. . .very nice two bedroom on 34th St. . .in East School Dist. . .central heat. . .carpet. . .low monthly payments.
EAST. . .3 bedroom, 2 bath. . .refrig. . .air. . .brick. . .double car garage. . .priced below replacement.
WEST. . .1906 29th St. . .fine location. . .large work room in back.

STEVENSON REAL ESTATE
South Side of Square
Business Phone 573-5612
Night & Weekends — 573-5612

AVAILABLE!!
A few choice lots in lovely BASSRIDGE ADDITION. Ready to Build on!!!. ALSO OPENING a new WIDER STREET OF SPLIT LEVEL LOTS. FINANCING ARRANGED. CALL US!!
BASS REAL ESTATE
PHONE 573-6827

"WONDERFUL LOCATION"
"GREAT BUY," completely redecorated inside and out. New roof, new carpet, new drapes, ref. air cond., self cleaning oven. All "BRICK," fenced back yard. . .built storage house. Two bedroom, den, car-port. Looking for a comfortable and liveable home, this is it.
"NEW HOME"
"YOU CAN DUPLICATE" the plan but not the price! Extra's....fireplace, ref. air, kitchen built-ins. All brick, double garage, fenced yard, carpet. Its three bedrooms...2 baths.
"NEEDED"
Oh! We Do Need Listings!
Thank You!
BROWNING REALTY
1906 26th Street
Phone 573-6306 Night 573-3158

(1) North Snyder...completely repaired...small pymts.

(2) South West...3 bd. rooms ... 2 baths ...$13,500.

(3) East Snyder ...Business building ... owner will consider trade.

(4) Irrigation ... This place will pay off ... you can raise enough hay on it to make the pymts...

(5) S.W. four bedrooms 2 baths ... big den ... big living room ... good carpet ... $25,000...

BRIGHT'S REALTY
827 25th Street Phone 573-6137
Wilson Bright Home 573-9583

HOUSES FOR SALE M-2

SOUTHWEST—Good, 2 bdrm. house, priced reasonably, close to schools.

Have buyer for good small farm west or north of Snyder.

KEY REAL ESTATE
BOX 587
SNYDER, TEXAS 79549
Telephone 573-5271 573-2553

1. CLOSE TO WEST AND LAMAR. . .ON Jacksboro. . .3 Bedrm, 1 & ¾ bath. . .LARGE FAMILY ROOM. . .Double car garage. . .Carpet. . .Drapes.
2. COLONIAL HILLS. . .ALL BRICK. . .3 Bedrm, 2 bath & Den with Storage house. . .Carpet, Drapes, Refrigerated Air. . . By appointment only.
3. AVE. B. . .Near East. . .3 Bedrm, 1 & ¾ bath. . .LARGE LIVING ROOM AND KITCHEN. . .Refrigerated Air. . .Good buy.
4. THIS HOUSE IS IN TIP-TOP CONDITION. . .3 Bedrm. with 24' x 16' living room. . .Extra LARGE Kitchen and Dining room area . . . Double car garage. . .WEST AND LAMAR SCHOOL DISTRICT.
5. EAST. . .FOUR BEDRM, TWO BATH. . .Den. . .Storage House. . .Drapes & Carpet.

JACK & JACK REALTY
611 E. Hwy. Ph. 573-3452
Dolores Jones 573-5308
Elizabeth Potts 573-2404
Vera McClanahan 573-3566

New 3 bedroom-2 bath-den with fireplace-lots of extras-immediate possession. West Snyder
Hill Ave. 3 bedroom. . 1 bath. Equity buy. . payments under $85.00
College Ave. . large older home with commercial building and small rent house
Choice lots. . will build you plans or ours.

TEAL REALTY
and
Building Construction
2608 College Ave. 573-2133
Dillard Teal Home 573-2133
Anita Arnold Home 573-7175
Sidney Johnson Home 573-2256

WEST - Country Living - 3 bedroom, carpeted, ½ acre, established loan, payments under $80 - good well.
3102 39th - carpeted - 2 bedr. - payments less than $65. Fenced yard - Fenced yard - Low, low equity.
WEST - All brick, All extras-fireplace - refrigerated, etc.
Large 2700 sq. ft. floor space. All brick, 3 bedr., 2 bath, large Kitchen, den and double garage. See to appreciate. Shown by appt. only.
NICE BUILDING LOT WEST-$1000.00

MERLE NEWTON REALTY
3311 Ave. S Office 573-6928
Merle Newton Home 573-6928
Rayburn Galyean Home 573-6782

BUYING? OR SELLING?
1. 2 BR, 1 bath, panneled & carpeted, outside city limits. Good buy.
2. 3 BR, carpeted, SW, close to school. Equity buy.
3. Older house in SW good condition $6,500.
4. 8 acres, good 3 BR house, close in with fruit & nuttrees, pig pens, small barn, good well & tractor. All goes with the sale.
5. Commercial bldg. and lot, west 25th St. for sale.
6. 320 acres, most in cult, good allotments. $135 per acre.
7. 730 acres, SW 264 in cult, borders on the river. Good farm land & allotments, good house and water. 2 stripper oil wells, some minerals.
FORREST W. BEAVERS
Real Estate, Insurance, Loans
2425 Avenue S
Phone 573-9472
Virginia Eirme 573-3713
Forrest Beavers 573-6467

FHA AND VA HOUSES SHOWN NEED 4 G.I.'S FOR 150 ACRES TO DIVIDE.
2. Farm 160A - 142 A. cult. 3 bedrm house, cotton & feed allot., some royalties, $275A.
3. E. 35th St. 2 Bdrm, Dining Area, Utility Rm. F. Furnace, Garage, Fenced B. Yard, Patio. $7500.
4. Large 4 bdrm., basement, 1 acre, Ira. $12,500. Terms.
ROSWELL RIGSBY
REAL ESTATE
200 E. Highway 573-7682

FOR LEASE M-15

LEASE ENCO Service Station 1¼¢ a gallon with purchase of equipment or 2¢ a gallon owner furnishes equipment. Buy stock only. Trailer space $20. 573-7014.

Pittman
Floor Covering
SPOT SHOT - Stain Remover
CON-STAT-E - Eliminate Shocking
Hoover Vacuum Cleaners & Bags
Host - "No Water" - Carpet Cleaner
SEAMING TAPE
CARPET, LINOLEUM, TILE, SHAG RAKES
3607 Ave. D. 573-6527

PIGGLY WIGGLY

There's more in store at Piggly Wiggly

Farmer Jones Assorted Flavors

MELLORINE

½ Gal. Ctn. **35¢**

Carol Ann **Cling Peaches** Sliced or Halves 29 Oz. Can **29¢**

Farmer Jones Sweetmilk or Buttermilk

BISCUITS 8 Oz. (10 Ct.) Can **5¢** Limit 6 cans of biscuits. Thereafter 3 FOR **25¢**

Margarine Churngold Lb. Tub **29¢**

S&H GREEN STAMPS

Clip & Save 20¢

BOLD Detergent 10¢ Off Label 49 Oz. Box **59¢** Price Thereafter **79¢**

USDA GRADE A — Purina's USDA Grade A Rock From Checker Checker Board Farms.

Cornish Hens 22 Oz. Ea. **69¢**

Swift Premium Boneless **Canned Hams** Fully Cooked 5 Lb. Can **$5.19** 3 Lb. Can **$3.19**

Compare Piggly Wiggly's Variety!

USDA Choice Beef Valu-Trimmed **Boneless Roast** Chuck Cut Lb. **98¢**

Round Steak Full Cut USDA Choice Beef Valu-Trimmed Lb. **$1.19**

Chuck Steak Center Cuts USDA Choice Beef Valu-Trimmed Lb. **89¢**

Sirloin Steak USDA Choice Beef Valu-Trimmed Lb. **$1.29**

USDA Choice Beef - Valu Trimmed **Short Ribs** Center Cut Lb. **45¢**

Sliced Bacon Farmer Jones First Grade Quality Lb. **79¢**

Family Pak Quarterloin 9-12 Chops **Pork Chops** Lb. **78¢**

Pork Roast Lean Boston Butt Semi-Boneless Lb. **69¢**

Pork Steak Cut from Lean Boston Butts Lb. **79¢**

Pork Ribs Lean, Meaty Serve with Sauerkraut Lb. **79¢**

Farmer Jones **All Meat Franks** 12 Oz. Pkg. **59¢**

All Meat Bologna Farmer Jones 12 Oz. Pkg. **65¢**

Corn Dogs Circle T Happy Times Brand 5 Ct. Pkg. **59¢**

Tradewinds Brand **PERCH FILLETS** Lb. Pkg. **69¢**

Perch Fillets Breaded Lb. Pkg. **69¢**

Fish Sticks Fisher Boy Brand 2 Lb. Pkg. **59¢**

Breaded Shrimp Sea Pak Brand 2 Lb. Pkg. **98¢**

TUB 'O CHICKEN Pound **39¢**

Fryer Breast Lb. **69¢**

Fryer Thighs Lb. **59¢**

Fryer Drumsticks Lb. **59¢**

Pinwheel Pack (4 thighs - 4 drumsticks) Lb. **59¢**

Lettuce Fresh, Crisp Heads Pound **19¢**

Yellow Onions Mild Flavored Lb. **10¢**

Liquid Bleach Bonne or Piggly Wiggly ½ Gal. Jug **25¢**

Paper Towels BONNE Assorted Colors Jumbo Roll **29¢**

Listerine Antiseptic 20 Oz. Bottle **99¢**

Frozen Carol Ann or Piggly Wiggly **Orange Juice** 6 Oz. Can **19¢**

Tree Sweet **De Anjou Pears** Lb. **35¢**

U.S. No. 1 Russets **Baking Potatoes** 2 Lb. **25¢**

Good Eating **Apples** 3 Lb. Bag **69¢**

Buttery Ripe **Avocados** Each **39¢**

A Salad Favorite **Red Cabbage** Lb. **25¢**

Fresh from Florida **Corn on the Cob** 3 Each **49¢**

Full of Juice **Fresh Limes** Lb. **49¢**

Garden Fresh **Green Beans** Lb. **39¢**

Fresh Radishes 2 Cello Bags **45¢**

Ruby Red Grapefruits Lb. **69¢**

Oranges Navel California **6** Lb. **$1**

Fresh Frozen Foods!

Breakfast Treat **Waffles** Frozen 5 Oz. Pkg. **10¢**

Turnovers All Flavors Pepperidge Farm 12 Oz. **59¢**

Coffee Rings Sara Lee All Flavors 6 Oz. Pkg. **59¢**

Apple Juice Tree Top Frozen 12 Oz. **45¢**

Entrees All Varieties Swanson Frozen 9 Oz. Pkg. **49¢**

Hash Brown Potatoes Simplot 2 Lb. Bag **39¢**

Whipped Topping Carol Ann 9 Oz. **49¢**

Enchilada Dinners Patio Frozen 17 Oz. Pkg. **59¢**

Fox Deluxe Pizza Cheese Beef or Sausage 14 Oz. **79¢**

Stewing Vegetables Libby's 24 Oz. **49¢**

Mix or Match

Cut Corn Silverdale 5 Pkg. **$1**

Chopped Broccoli Silverdale 5 Pkg. **$1**

Green Peas Silverdale 5 Pkg. **$1**

Low Prices to Fit Your Budget!

Dairy Specials!

Buttermilk Farmer Jones ½ Gal. Ctn. **39¢**

Chocolate Milk Carnation 3 Quart Cartons **$1**

Sour Cream or Dips Carnation 3 8 Ounce Cartons **$1**

Cinnamon Rolls Pillsbury 9½ Ounce **39¢**

Maxi-Cup Kraft's Parkay, Soft Oleo Pound **49¢**

Folger's Mountain Grown **Coffee** Pound Can **89¢**

Royal Assorted Flavors **Gelatin** 3 Ounce Box **10¢**

All Vegetable Shortening, Pure **Crisco** 3 Pound Can **95¢**

Pepperoni, Chef Boy-Ar-Dee **Pizza Mix** 17 Oz. Box **87¢**

Sausage, Chef Boy-Ar-Dee **Pizza Mix** 15½ Oz. **82¢**

Italian, Wishbone **Salad Dressing** 16 Ounce Bottle **73¢**

Jif's Creamy or Crunchy **Peanut Butter** 18 Ounce Jar **69¢**

Grapefruit Flavor **Tang** 18 Ounce Jar **99¢**

Converted **Uncle Ben's Rice** Pound Box **41¢**

Converted **Uncle Ben's Rice** 2 Pound Box **79¢**

Extra Dry **Arrid Deodorant** 9 Oz. Aerosol Can **$1.39**

Arthritis Strength **Bufferin Tablets** 40 Count Bottle **79¢**

Alka Seltzer Plus 36 Count Package **$1.29**

Vaseline Intensive Care **Hand Cream** 6 Ounce Jar **$1.15**

Regular or Mint **Crest Toothpaste** 6.5 Ounce Tube **83¢**

Green Beans Cut Carol Ann or Piggly Wiggly **5** 16 Oz. Can **$1**

Golden Corn Carol Ann or Piggly Wiggly Cream Style or Cut **5** 16½ Oz. Can **$1**

Bath Tissue Gingham Assorted Colors, 4 Roll Pak **29¢**

Tomato Catsup Libby's 26 Oz. Bottle **39¢**

Prices Effective Mar. 9, 10 & 11 In Snyder, Texas

S&H GREEN STAMPS

50 EXTRA With This Coupon And Purchase of Two Lb. Pkgs. of **Farmer Jones Franks** Coupon Good Only at Piggly Wiggly Expires Mar. 11, 1972

50 EXTRA With This Coupon And Purchase of One 2 Lb. Bag or More of **Owen's Sausage** Coupon Good Only at Piggly Wiggly Expires Mar. 11, 1972

50 EXTRA With This Coupon And Purchase of One ½ Gallon **Wisk Liquid Detergent** Good Only at Piggly Wiggly March 9 through Mar. 11, 1972

100 EXTRA With This Coupon And Purchase of One 22 Ounce Bottle **Dove Dish Detergent** Good Only at Piggly Wiggly March 9 through Mar. 11, 1972

SAVE 20¢ Off the Regular Price of One 4 Oz. Jar **Lipton's Instant Tea** Good Only at Piggly Wiggly March 9 through Mar. 11, 1972

50 EXTRA With This Coupon And Purchase of One 49 Ounce Box **Breeze Detergent** Good Only at Piggly Wiggly March 9 through Mar. 11, 1972

50 EXTRA With This Coupon And Purchase of One 13 Oz. Can of **Aqua Net Hair Spray** Good Only at Piggly Wiggly March 9 through Mar. 11, 1972

50 EXTRA With This Coupon And Purchase of ONE LB. PACKAGE IMPERIAL SOFT SPREAD **Margarine** Good Only at Piggly Wiggly Through Mar. 11, 1972

PIGGLY WIGGLY

1st in Savings!

FDA Preparing Refund Regulations On Toys

By JOHN STOWELL
Associated Press Writer

WASHINGTON (AP) — The Food and Drug Administration is preparing a one-two regulatory punch that could send consumers streaming to toy stores for a small fortune in refunds.

The controversy pits lawyer against lawyer within the FDA, and threatens to invite a lawsuit no matter which camp prevails.

The fight revolves around a soon-to-be-published regulation reducing the maximum amount of lead allowed in paint on toys and children's furniture, to be followed within a few weeks by a revived proposal guaranteeing consumer refunds for toys and household chemicals banned as hazardous substances.

In effect, the lead-paint regulation could force toy manufacturers and importers to buy back most painted toys now in American homes.

"It's fantastic," said an FDA lawyer familiar with both issues. "The ramifications could be unbelievable. Millions and millions of dollars are involved."

The key question is whether there will be a retroactive time cutoff for refunds.

FDA sources said the paint regulation will attempt to set a precedent by allowing refunds only for items purchased after its effective date. That could be expected to draw challenges from consumers.

But a harder line is said to be prevailing on the refund regulation. Malcolm W. Jensen, director of the FDA's Bureau of Product Safety, favors refunds "back to the beginning of time," without regard to when a toy was manufactured and when it was banned. That almost certainly would provoke a court suit by the toy industry.

The law orders repurchases of any banned hazardous article or substance "whether or not it was such at the time of its sale."

Jensen said, "Congress seems clearly to say, 'Forget when it was made and the state of the art when it was made. Require buy-back even if the manufacturer couldn't have avoided the problem at that time.'"

Fourteen months ago the FDA proposed a refund regulation but dropped it in the face of an orchestrated attack by toy makers and little organized support from consumers.

The final lead-paint regulation is expected to cut the present 1-per-cent level to .5 per cent or lower.

PLAN PANCAKE SUPPER—Members of the Kiwanis Club who are planning the Club's annual pancake supper are, from left to right, front row, Roy Meador, Pat Patterson, Guy Sullivan, and Roy McCloskey, and, back, row, Arel Faver, James Tully, Duane Hood, Charlie Yoast, Billy Thompson and Dutch Stehley. Tully is the overall chairman and the others are committee chairmen. The supper is held each year to raise funds for Kiwanis projects. It will be held from 5:30 p.m. to 8 p.m. Friday in the high school cafeteria. Tickets can be purchased at the door at $1 each.

Gambling Increasing In Britain

LONDON (AP) — Britons are gambling more than $5 billion a year, and most of them are losing, says a church report issued today.

Gambling is probably less of a problem than alcoholism, said the study by the Interdenominational Churches' Council "but almost certainly exceeds that of addiction to drugs." It could become a major social problem unless tighter control laws are put in force, the council said.

Probably a million Britons bet regularly more than double the number before the government legalized off-track betting 12 years ago, said the author of the report, the Rev. Gordon E. Moody, the council's secretary.

Most of them are content with a flutter of a few pence each week on the horses, the dogs or the soccer games. But "the numbers of hardcore and compulsive gamblers has at least doubled in the past 10 years," Moody continued. "For them, gambling is life. It takes the place in their lives, not so much of a hobby, as of work and the normal ambitions and goals."

Moody also reported that the average age for gambling addiction had dropped dramatically in the last few years.

Baker Returns

NEW YORK (AP) — "Pocock and Pitt" a film based on a new novel by Elliott Baker, has been scheduled for filming late this year. The screenplay will be written by Baker who is returning to Warner Bros.

Use Daily News, Classified Ads.

FRIDAY'S SPECIAL!
CATFISH
ALL YOU CAN EAT $1.50
Bob's Restaurant & Catering Service
Intersection of Hwys. 84 & 180
Phone 573-9254

HAMBLEN MUSIC CO.
"COME IN AND MAKE YOUR OWN KIND OF MUSIC"
1712 25th 573-8250

Feed Signups Nearing Goal

By DON KENDALL
AP Farm Writer

WASHINGTON (AP) — Farm signups in the 1972 government feed grains program spurted up 8.2 million acres last week, raising hopes among Agriculture Department officials that set-aside acreage goals are in reach.

Through last Thursday, the department said, farmers had committed 21.5 million set aside acres to the feed program, which is aimed at reducing corn, sorghum and barley output this year.

The updated enrollment figures were made public Wednesday by the Agricultural Stabilization and Conservation Service, based on reports from county offices.

Officials have said they would like to see about 38 million acres of feed base taken from production this year, compared with 18.2 million set aside in 1971.

A spokesman said after Wednesday's report that he believes the feed acreage goal is within reach although little more than a week remains for signups. Friday, March 10, is the final date.

Wheat, however, is a different story. According to the latest report, farmers through last Thursday had committed fewer than 2.8 million acres to the program in addition to regular set-aside requirements.

Officials have said they want 5 million to 6 million acres committed to the additional set-aside plan, which is in addition to the normal amount of land wheat farmers are required to take from production this year to qualify for benefits.

One spokesman said Wednesday that at the present rate only 4.5 million acres or so might be signed up in the additional program.

However, department officials appear to be counting on a sharp upturn in late enrollments. They pointed out that more than one million feed grain farms have been signed up, with about 380,000 of those enrolled last week. Signups began on Feb. 2.

The department said 592,684 wheat farms were enrolled as of last Thursday, compared with 372,635 the week before.

ILA Clerks Reject Offer

HOUSTON (AP) — International Longshoremen's Association clerks and checkers Local 1351 has rejected the latest offer of the West Gulf Maritime Association.

While the clerks and checkers were rejecting the proposal Wednesday, Houston's two deepsea ILA locals were overwhelmingly ratifying a new three-year pact.

E.L. King, president of the Houston clerks and checkers local, said his men had turned down the employers' offer by a large margin. He said he expects a federal mediator to enter the negotiations.

Reuben Wheatly, president of ILA deepsea Local 872 said that in his local and Local 1273 there were only 10 negative votes on the new pact with more than 900 voting.

Kiwanis Club Plans To Dish Up Pancakes

Final plans for the annual Kiwanis Club Pancake Supper were ironed out at a noon luncheon meeting held Wednesday at the Steak House.

James Tully, general chairman of the project, met with his committee heads to discuss final details for the supper. It will be held from 5:30 p.m. until 8 p.m. Friday in the high school cafeteria. Tickets have been on sale for several weeks now and they can still be secured at the door on the night of the supper. They cost $1 each for any six years of age or older. Anyone under six will be admitted free.

"You can eat all you want to, and we plan to have a little entertainment," said Tully.

Guests of the club included Ed Phy, Larry Anderson, Robert Adams and Richard Carrisalez.

Rev. Jack Riley, president of the club, presided over the meeting.

Brando's Son With Friends

PARIS (AP) — Marlon Brando's son is well and with friends on a scuba-diving excursion in Mexico, the actor's spokesman reported today.

"There's nothing at all to be alarmed about," the spokesman said after learning of Mexico City newspaper reports that 13-year-old Christian Brando was missing and feared kidnaped near the U.S. border.

The spokesman said the boy had gone off on the trip without informing anyone and that Mexican police were asked to get in touch with him because he was thought to be in a remote area where only radio contact was possible.

Brando, who is filming in Paris, would not have even tried to contact his son, the spokesman said, but he planned to fly to New York next week and wanted the boy to join him there. He said it was possible that Christian might return to Paris with him afterwards.

WAYNE BOREN CLYDE HALL
Snyder Insurance Agency
COMPLETE INSURANCE SERVICE
P. O. Box 530 Snyder, Texas
1820 26th St. Phone 573-3163

Heart Fund Drive Approaching Goal

Contributions to the 1972 Heart Fund Campaign in Scurry County total $4,656.36, it was announced today by Norma Lloyd, local campaign chairman. The current total is slightly below the 1971 total of $4,748.

However, Mrs. Lloyd expressed hope that mail contributions still to be received would bring the campaign total to its goal of $5,000.

The residential Heart Sunday canvas produced $3,211.36, with mail returns still coming in from families who were not at home when Heart Fund volunteers called.

"The generous response of the people of Scurry County is a sign of their increased awareness of the seriousness of the heart and blood disease problem" said Mrs. Lloyd. "An excellent example is Mrs. Amos Joyce who kicked off Heart Sunday with a bang with a large contribution to Mrs. Florence Leftwich during the first few minutes of the Heart Sunday campaign.

"It also demonstrates the public's strong conviction that the Heart Association's programs of research, education and community service constitute a most effective way to combat and eventually to control this leading health menace in our community."

Mrs. Lloyd also extended appreciation to all who volunteered their time and effort to help conduct the drive, including laymen, physicians and other professionals and news media.

Texas A&M Gets NASA Grant

COLLEGE STATION, Tex. (AP) — Texas A&M University's Remote Sensing Center has received a $150,000 NASA grant for a variety of research projects.

Center Director Dr. John W. Rouse Jr. said the grant will be used for airborne photographic and radar studies in air and water quality, detection of oil slicks, rangeland, plant viruses, soil moisture content and sea surface conditions.

Agriculture projects will be coordinated with more than 30 Texas A&M research stations throughout the state.

SIMON CRUM
. . . Ferlin Husky's other side

Simon Crum Enlivens Ferlin Husky's Show

One of the features of the Ferlin Husky show, scheduled for 8 p.m. Friday in the Scurry County Coliseum, will be an appearance of Simon Crum.

Crum is a character created by Huskey and is the epitome of country bumpkins. Husky says he has done Simon Crum so often that he sometimes finds himself playing the part without even realizing it.

Huskey claims to have patterned the character after an actual neighbor back in Missouri—except that possibly Simon Crum is a little slower talking and perhaps a bit lazier.

In addition to adding humor to Husky's act, Simon Crum has more than once been used as a pop-off valve. In a few instances during rehearsals, etc., when tempers get to the straining point, out pops Simon Crum and in no time at all he eases the tension.

Multi-talented Husky has made motion pictures with a number of outstanding stars and also has appeared on top network television shows.

Husky is appearing here under sponsorship of the Snyder Jaycees. Tickets are priced at $2.50 each for adults and $1 each for children, and they will be on sale at the door Friday night at the coliseum.

Prospects Dim For Cancer Vaccine

HOUSTON (AP) — A National Cancer Institute official says the feasibility of developing a vaccine against any type of malignant disease in the near future is a dismal prospect at the present time.

Dr. Frank J. Rauscher Jr. addressed the opening session Wednesday of the annual symposium on fundamental cancer research sponsored by the University of Texas M.D. Anderson Hospital and Tumor Institute.

He said it is not fair to promise the public a vaccine—or any other form of prevention or treatment—until the cancer scientists know they can fulfill such a pledge.

"Of course, I'm not a vaccine man—I just don't wave the flag," he said during a news conference following his talk.

He said much more very complex work at the highly specialized molecular level must be done before the exact relationship of viruses to human cancers can be understood and perhaps before a vaccine could be realistically discussed.

He said with the passage of the National Cancer Act of 1971 and President Nixon's personal interest in the war against malignant diseases, the entire scientific community is entering a new age of accountability.

"Our major goal, of course, is the prevention of cancer in man," he said.

He said stairstep targets toward that achievement include a one-third reduction in the number of cancer cases by 1976.

This accomplishment alone would save at least 115,000 lives and an estimated $3.8 billion in economic earning power by the year 2000, he said.

He said one sure way to eliminate many cancer cases is by getting rid of the assorted environmental factors believed to cause or play a role in causing some 85 per cent of all cancers. These include hazardous chemicals, harmful drugs and cigarettes, he said.

However, he said the total success may never be possible because many people will not help. He said the best case in point is the huge number of cigarette smokers.

WE BUY PRODUCING OIL & GAS ROYALTIES
Send description, income history and price wanted to:
CONCORD OIL CO.
1700 Alamo National Bldg.
San Antonio, Texas 78205
(512) 223-4011

HORSE RACING
SPRING SEASON
RUNNING EACH SUNDAY-MARCH-APRIL-MAY
TOP QUARTER HORSE & THROUGHBREDS
TONKAWA DOWNS- GRAHAM, TEX.
(ENTRIES CLOSE MARCH 3, 5:00P.M.)

WE HAVE THE GENERAL ELECTRIC PRODUCTS TO FIT YOUR NEEDS AND YOUR POCKETBOOK...HURRY TO YOUR NEAREST GOODYEAR STORE
March into your nearest Goodyear store for terrific values

10" PORTA-COLOR TV
10" DIAGONAL MEASURED PICTURE
60 SQUARE INCH VIEWING AREA

WM219HWD
• UHF Solid State Tuner
• 'Set-and-forget' Volume Control
• Up Front Control Center
• Built-In Clock . . . Convenient, Easy to Read Luminous Dial
• Personal Earphone and Jack
$217

TBF15EM
REFRIGERATOR FREEZER
14.7 cu. ft. capacity
• No-Frost anywhere
• Giant zero degree freezer holds up to 148 lbs.
• Ice 'n' Easy trays
• Separate temperature controls
• Extra deep door shelf
• Only 30-1/2" wide, 64" high
• GE Permalon liner
• Door shelves hold 1/2-gallon milk cartons
• No coils on back, frig/flush
• Door step protects walls, cabinets
• Automatic fan - off switch prevents loss of cold air
$265

CA12
11.6 CU. FT. ECONOMY
FOOD FREEZER
• Keep up to 406 lbs. of frozen food
• Take advantage of food specials, in-season shopping, give your family the economical, nutritional advantage of convenient frozen-food storage
$197

WWA7000
Filter Flo AUTOMATIC WASHER
• Filter-Flo (R) Washing System
• Two Speeds
• 2 Wash Cycles
• Famous GE Activator (R) for Thorough But Gentle Cleaning
• Porcelain Enamel Lid, Top, Wash Basket and Tub
$173

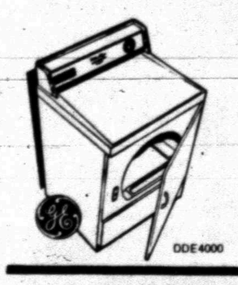
DDE4000
Automatic ELECTRIC DRYER
• Porcelain Enamel Top and Drum
• Separate Start Button
• Up to 140 Minutes of Timed Drying
• Large Lint Trap
$127

GE VALLEJO CONSOLE COLOR TV

M913LPN
• 21" diagonal, 295-sq.-inch viewing area
• GE Relaxacolor® chassis
• Spectra-Brite® picture tube
• AFC . . . automatic fine tuning control
• Automatic skintone stabilizer and color purifier
• GE Sensitronic® tuning system
$497.00

Magnetic Broom
Attracts & picks up dirt like magic
$1.00
Ideal to clean up lint, dog and cat hair. Will not scratch—polishes as it cleans. Washable and sturdy.

All Crystal Kerosene Lamp
Gives off a soft, warm glow
$1.00
Hand-blown chimney, 17" tall with brass control & chimney holder. For emergency use or decoration. Import.

GOODYEAR SERVICE STORE
1701 25th. St. 573-9341
L. W. Gage Store Manager
7:30 To 5:30 Mon. - Fri. 7:30 To 5:00 - Sat.