020103******ALL FOR ADC 780
34 SOUTHWEST MICRO
2627 E YANDELL
EL PASO TX 79903

INSIDE
Dance Studio Production 2
Sports 5
Western Swing Photos .....6 & 7
What's Up 11
Devotional Page 12

WT-Int. Crude - $30.33
WTIC Posted - $27.50

THE SNYDER DAILY NEWS

FRIDAY
May 19, 2000
Vol. 52 No. 17
12 Pages 50¢
Home Of Lee Ann Chaidez

THE SDN COLUMN
By Roy McQueen

The feller on Deep Creek says, "Problems are not as important as our responses to them."

As one admirer said, "**Jerry Worsham** did it his way." He was speaking of the way the popular drama teacher dealt with the illness that claimed his life Monday.

During those almost two years, the drama director continued to be a major influence in the lives of Snyder kids – just like he had done the previous 30.

SHS and Snyder will miss him.

Golden Apple Awards were presented to SHS teachers **Steve Krueger** and **Lynda McCormack** Monday night in recognition of being the year's top instructors at SHS.

Ira welcomes **Jim Rumage** of Rochester as the school's new superintendent, and congratulations to **Jim Clifton** for being named dean of student services at Western Texas College.

It's him again…

Senior **Trey Gorman** received the John Philip Sousa Award at the SHS band banquet last Saturday. **Ashley Baremore** and **Amber Schwertner** were named outstanding band students.

Like their coach said, being the sixth top athlete in the state isn't anything of which to be ashamed.

Four athletes from Scurry County placed sixth in last week's state track meet in Austin. They were Snyder's **Jared Thornhill** in the pole vault, **Mark Medley** in the shot put, **Rudy Martinez** in the 3,200-meter run and Ira's **Logan Daves** in the shot.

Members of Ira's Star Team placed fourth at the state FHA meet. Team members are **Katie Howard, Colter Brown, Trey Shirley** and **Shade Everton**.

At SHS, **Jacinda Judah** was honored with the Star Greenhand Award and **Cliff Beights** was presented the Star Chapter Award at the Snyder FFA annual banquet.

Jerek Brown and **Morgan Clements** were named athletes of the year at the Ira Bulldogs annual sports banquet.

The runner-up Snyder Tigers placed nine on District 5-4A all-district baseball teams. Senior **Sonny Cumbie** was co-most valuable player in the league. Other first-team picks included **Ralph Ramon, Adam Beck, John Ortegon, Josh Ward, Matthew Grimmett, Brian Gordon** and **Jesse Haines. Colin Jones** was named to the second team.

Cogdell Hospital Auxiliary honored its volunteers. **Lucille Joyce**, a charter member, has racked up 17,500 hours while **Ena Carroll** was honored for 9,650 hours. That's a lot of free work.

And finally, congratulations to junior **Valery Haines** for being selected to represent Snyder at Bluebonnet Girls State next month.

Have a good weekend!

Lorber to emphasize spinning here as knitting operation being moved

While 13 jobs are temporarily lost, more jobs could be on horizon

It was a good-news, bad-news day at Snyder's Lorber Industries' plant Thursday as it was revealed that the firm would shutdown its knitting operations here, resulting the temporary loss of 13 employees.

The open-end spinning plant will now focus solely on spinning, said company president Tom Lorber.

The layoff of the 13 employees leaves some 62 people working at the plant.

"We have only nine knitting machines here and they are not being used to their full capacity as they were only operating 10 to 15 percent of the time," Lorber said.

"We'll be moving the machines to California where they can be utilized almost to their full capacity to make a polyester-cotton blend," Lorber added.

Here, the machines were knitting 100 percent cotton.

"We will now focus 100 percent on spinning," emphasized Lorber.

"There is no reason for alarm about the condition of the plant, or the company. This is strictly a business decision that makes sense."

And now for the good news.

Lorber said the company is now talking about an expansion of the local facility in a joint venture with a multi-billion dollar company for a ring-spinning plant.

"Between now and June 5, we, and representatives of the Limited Inc., will be visiting in Snyder to explore the possibility of a ring-spinning operation here," Lorber said.

"If this happens, there will be a minimum of 50 new jobs created."

Lorber also said a Korean company will be in Snyder next week to explore a second joint venture with Lorber Industries of Texas.

"No one should get the idea that the loss of these 13 jobs now is a sign of things to come. We are simply re-focusing the plant," Lorber said.

The CEO, the eldest son of the company founder, the late Arnold Lorber, met briefly with the Development Corporation of Snyder board Thursday afternoon and said he planned to be in the community on a more regular basis.

"My plans are to be in Snyder for two or three days a month for the duration," Lorber said.

Board president Jack Gorman Jr. told Lorber that the DCOS is committed to Lorber, as obviously Lorber remains committed to Snyder.

During the DCOS meeting, executive director John DeLille said bids on construction of a gas line to the industrial plant should be opened on June 1.

DeLille also told the board that Snyder Brick and Tile is "a little bit ahead of schedule on renovating the plant."

DeLille said 15 people are already employed at the brick plant, assisting in its renovation.

Gorman presided at the DCOS meeting and board members in attendance were David Cotton, Larry Anderson and Gary Landes. Roy McQueen was absent.

LORBER DISCUSSES PLANS – Tom Lorber, center, discusses future plans for the Snyder cotton spinning operation with members of the Development Corporation of Snyder Thursday afternoon. Also shown is DCOS president, Jack Gorman Jr., on the right, and Lorber plant manager Jack Whitworth. Lorber told community leaders that he is exploring a joint venture that would result in the creation of more jobs in the Snyder industrial park. (SDN Staff Photo)

Joint venture prospect had over $1 billion in sales in '98

The company exploring a possible joint venture with Lorber Industries of Texas is no small player in the business world.

Limited, Inc. had sales of $1.7 billion in 1998.

Among the stores under its corporate umbrella are Lane Bryant, Victoria's Secret, Lerner, Bath and Body Works, Structure and The Limited, plus Henri Bendel.

Tom Lorber said Limited and Lorber are discussing the joint venture to construct a ring-spinning plant in Snyder's industrial park.

TDCJ employees to get salary increase in July

AUSTIN (AP) — Texas prison employees, who have been seeking a pay raise for months, will get a $35 million salary hike under an executive order signed by Gov. George W. Bush on Thursday.

The interim raise — up to $1,656 per year for some corrections officers — would expire Aug. 31, 2001 unless the 2001 Legislature approves extending it.

"This pay increase recognizes the hard work of our prison employees and the pressing need to retain and recruit qualified correctional officers," said House Speaker Pete Laney, D-Hale Center.

Under the executive order, prison guards now at the highest pay scale would get a $1,656 raise to bring their annual salaries to $28,380, said Mike Jones, spokesman for Bush.

Sergeants, who currently earn $28,380, would get a $965 a year boost, while some food and laundry service workers will see raises ranging from $1,548 to $1,920 a year. About 17,900 prison employees are eligible, officials said.

Larry Todd, spokesman of the Texas Department of Criminal Justice, said the prison system has about 42,000 positions, of which more than 25,000 are guards.

The raises takes effect in July and will show up in August pay checks, said Ray Sullivan, spokesman for Lt. Gov. Rick Perry.

Guards have been calling on Bush and the Legislature to boost pay since late last year, when a guard was stabbed to death in a prison at Beeville.

Texas has about 151,000 prison inmates. Unions representing the guards have blamed low pay for high turnover and staff shortages that they have said contribute to dangerous conditions.

Guards had been unsuccessful in urging Bush to call lawmakers into a special session to consider pay hikes.

Snyder Junior High choir has annual Pops Concert tonight

Snyder Junior High School's choir students will close out the school year with the annual Pops Concert at 7 tonight in Worsham Auditorium. Selections will include solos, duets and group singing.

Sarah Carpenter and the Beginning Girls Choir will open the program with *I'm Digging It*. The first solos will include Ryan Ward singing *I DO*, Kelby Drum, *Cowboy Take Me Away*, Ashley Jenkins, *Big Deal*; Sharonda Emerson, *Say My Name*, Leon Tippens-Triggs, *Back At One*, and Sarah Crawford, *When My Dreams Come True*.

Abby Levens and Erin Hackfeld will sing *Unbreakable Heart* and All The Guys will sing *Born To Be Wild*.

The next solos will include Andra Dunham, *Love's The Only House*; Marisa Munoz, *What A Girl Wants;* Ricky Early, *Don't Laugh At Me;* October Wells, *Bills, Bills, Bills*.

Ty Collier and Kim Rivera will sing *Jimmy's Got A Girl Friend*; Abby Foree will sing *Never Been Kissed*; and Logan Martin, *Amazed*.

Other selections will include *You Can't Hurry Love*, sung by Kim Rivera and all the eighth grade girls; *From The Bottom Of My Broken Heart*, Heather Zajicek; and Lindsey Fickling, *What I Need*.

Others on the program include Justin Stoker singing *When The Morning Comes*; Molly Haire, *You Drive Me Crazy*; Kelsey Shaw, *It Was;* Josh Kemp, *The Chain of Love*; Rebecca Pavlovsky, *Little Goodbyes*.

SJHS Dancers will do *That Crazy Little Thing Called Love*. Courtney Stanley will do *Ready To Run;* Bradley Price and Kelby Drum will *Bring It All To Me*.

Also planned, Heather Holmes singing *Crush*; Gerrico Greenlee, *The Shoop Shoop Song*; and Sharena Lewis, *That's The Way It Is*; Kristel Fitts, *Little Bird*; Stephanie Parmer, *Breathe*.

The SJHS Dancers will come back on stage and perform *Stayin' Alive*. Hollie Lammert and Jordan Donelson, will sing *Don't Say You Love Me;* Rankin Hardin, *Summer Girls*; Laura Arellano, *Sometimes*; J.J. Mandrell, *Let 'Er Rip*; Blake Grimmett, *Higher*; Shana Blackard, *You Go First*.

The Best of Do Wop will close the program. Performers will include John Kemp, Brad English, Ty Collier, Blake Grimmett, Justin Stoker and Bradley Price.

Fund-raiser begins Saturday

The Scurry County Museum will hold its annual fund-raising rummage sale Saturday through Wednesday.

Hours Saturday are 8 a.m. until noon, and Monday through Wednesday hours are 8 a.m. until 5 p.m.

Many items have been received, but still more donations are needed, said Charlene Akers, museum director.

Donations may be taken to the museum located on the south side of Western Texas College campus.

Eighth graders almost perfect on TAAS math tests

While Snyder ISD students topped or met the state average in 18 out of 19 TAAS results released Thursday, Snyder Junior High eighth grade students almost all passed the math portion of the test

Ninety-nine percent of the students passed the math portion to out-distance the state average by nine points. The 99 was seven points better than last year's results.

The students scored 98 on the reading portion, while the state average was 89. In writing, the eighth graders scored 90 as compared to the state average of 84. Locally, students were also ahead of the state average in science by six points, 94-88.

The students were 17 points above the state average in social studies, 88-71.

ASK US

Q-Will the special church services at the coliseum Sunday morning be over in time to attend regular church services?

A-It starts at 9 a.m., and if people in attendance have to leave early to go to their church, that is understandable.

FORECAST - ALMANAC

Snyder Temps: High Thursday, 89 degrees; low, 58; 7 a.m. Friday, 58; no precipitation; total for 2000, 7.64 inches.

Area Forecast: Tonight, mostly clear, 20% rain chance; low 55-60; E wind 5-15 mph. Saturday, mostly cloudy, 20% rain chance; high mid 80s; SE wind 5-15 mph.

Nakita Pickerel
Chance of Rain

Sunset: 8:36 p.m.
Sunrise: 6:46 a.m.
Of 139 days in 2000, the sun has shone 136 days in Snyder.

TODAY'S THOUGHT

Challenge yourself all the days of your life.

MAY 19 2000

Couple charged with abandoning child

LEBANON, Ore. (AP) — A couple who left their 11-year-old daughter at a hospital with a letter saying they could no longer cope with her severe learning disabilities have been charged with abandonment.

Eleven-year-old Rachael Aerni was dropped off at Good Samaritan Hospital in nearby Corvallis on Tuesday with her medical records, prescription needs and the letter.

"We brought our daughter to you for protection because we're not capable of controlling our anger any longer," part of the letter said. "We do love her and we don't want her to be hurt."

Lanny and Mechelle Aerni were arrested Wednesday at their home in this rural western Oregon town and charged with abandonment of a child. If convicted, they each face up to five years in jail and a fine of $100,000.

The couple said they weren't abandoning the child but wanted to get help for her. They called police after leaving her.

"I love her more than anything in the world," Mrs. Aerni, 43, said in an interview. "I just want a normal life for her. I want to find someone to find out how to make that happen."

Mrs. Aerni said her daughter has attention deficit hyperactivity disorder and is compulsive-obsessive. She said the girl has threatened relatives with a knife, beats her head against walls, and is severely disobedient.

"We have no mental strength left," Mrs. Aerni said.

Mrs. Aerni said costs for the girl's treatment are pushing the couple toward bankruptcy. The couple said in the letter that the girl was destroying their marriage and they were concerned their anger toward her could get out of control.

"We were willing to go to jail as long as we knew it could get our daughter help," said Lanny Aerni, the girl's stepfather. "It was the only route we had that we could assure ourselves that she would be protected."

But police say they intended to abandon the child. Lt. Pat Mollahan, spokesman for the Corvallis Police Department, said "the elements of abandonment of a child are present" and "any leeway will be with the district attorney's office."

Mrs. Aerni said her daughter was taken to a youth ward in a different hospital.

The case is similar to one in Delaware, in which a wealthy couple dropped off their 10-year-old son, who has cerebral palsy, at a hospital the day after Christmas. The couple said they were exhausted from round-the-clock care because nursing help was unavailable during the holidays. In March, they agreed to one year's probation and avoided a criminal trial.

Bush's daughters to attend Yale, UT

AUSTIN (AP) — One of Gov. George W. Bush's twin daughters plans to continue the family tradition by attending Yale University in the fall, while the other will stay home to study at the University of Texas at Austin.

The fraternal twins, 18, graduate next week from Stephen F. Austin High, a public school.

Barbara Pierce Bush, named for her paternal grandmother, has been accepted and plans to attend the Ivy League school in New Haven, Conn., said Yale spokesman Tom Conroy.

No other information was available, he said.

"The university is delighted she will attend," Conroy said.

Bush, the presumptive Republican presidential nominee, received an undergraduate degree from Yale in 1968. His father, former President Bush, and grandfather also attended the school.

Bush's other daughter, Jenna Welch Bush, named for her maternal grandmother, will attend UT, the state's largest university with more than 49,000 students.

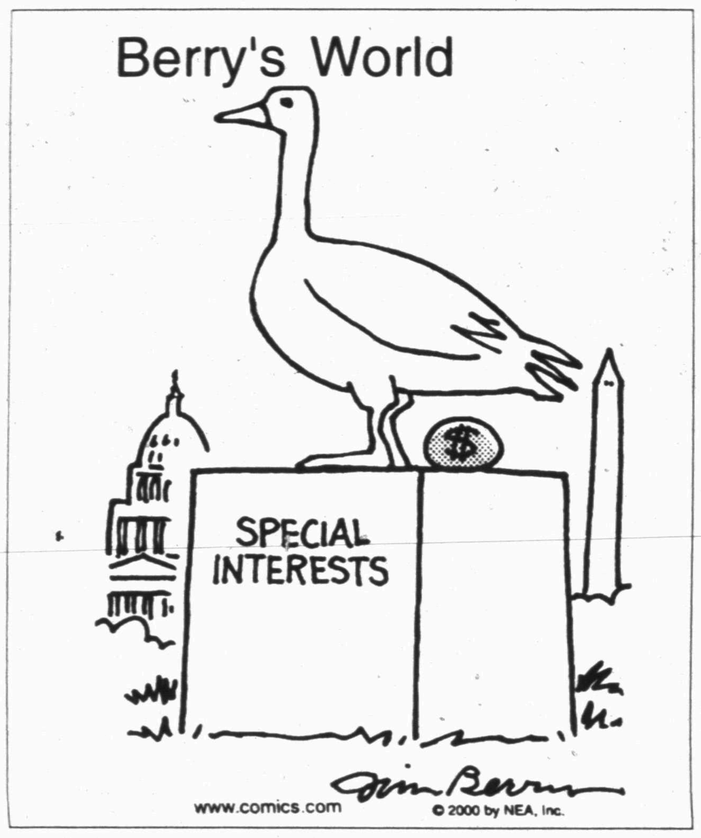

Date Book

Friday, May 19, 2000
Today is the 140th day of 2000 and the 61st day of spring.

TODAY'S HISTORY: On this day in 1918, Calveras County, Calif., held its first annual frog-jumping contest.

On this day in 1959, the USS Triton, the first submarine equipped with two nuclear reactors, was completed by the Electric Boat Company of Groton, Conn.

On this day in 1992, Dave Gauder pulled a 196-ton jumbo jet three inches along a runway at London's Heathrow Airport, setting the world record for pulling a heavy object.

TODAY'S BIRTHDAYS: Ho Chi Minh (1890-1969), Vietnamese leader; Malcolm X (1925-1965), black leader; Lorraine Hansberry (1930-1965), playwright; James Lehrer (1934-), broadcast journalist, is 66; David Hartman (1935-), actor-TV host, is 65; Nora Ephron (1941-), writer, is 59; Pete Townshend (1945-), musician, is 55; Bill Laimbeer (1957-), basketball player, is 43.

TODAY'S SPORTS: On this day in 1973, Secretariat won the Preakness Stakes.

TODAY'S QUOTE: "We are not fighting for integration, nor are we fighting for separation. We are fighting for recognition as human beings. We are fighting for... human rights." — Malcolm X

TODAY'S MOON: Day after full moon (May 18).

Copyright2000 NEWSPAPER ENTERPRISE ASSN.

Enters plea

CHANDLER, Ariz. (AP) — A resident alien who staked out his truck and shot a would-be thief is getting a plea deal prosecutors warn must not be seen as an invitation to others.

Paz Garcia-Morales, a legal resident from Mexico, shot and wounded Adolfo Medina Maldonado Aug. 12 after he watched Maldonado use keys stolen in a burglary a day earlier to open his pickup truck and attempt to start it.

Garcia-Morales, 41, had disabled the truck and staged his stakeout after there had been two other break-ins earlier in the week.

Arizona law doesn't allow firing a gun in protection of property. Prosecutors were unsure what action to take but finally came to a conclusion.

On Thursday, Garcia-Morales, who could have faced charges as serious as aggravated assault, pleaded guilty to disorderly conduct. He could get probation when sentenced June 23, and the deal may enable him to escape deportation.

"This is a difficult case," Maricopa County Attorney Rick Romley said. "You have a person who is here legally. He's a law-abiding citizen. Some people thought he was a hero."

That doesn't mean others should follow the 41-year-old's lead, Romley added.

"Guns are not the way to solve any type of problem. Only in a life-threatening situation," he said.

Judy's Dance Studio production will look at century of dance

Students at Judy's Dance Studio will turn back the clock 100 years when they take to the stage at Worsham Auditorium Saturday night for a preview of a century of dance.

Dancing Into the Millennium A Look Back will begin at 7:30 p.m. Admission will be by donations. "To understand dance today, we only have to look back at those who revolutionized dance in the last century," Judy Haines said. "This is what our performance is in honor of."

The first piece, *Cherubim*, choreographed in 1905 by Isadora Duncan (1878-1927) shocked the world as she took off not only her corsets but also her shoes and stockings and danced barefooted and barelegged in the simplest of Greek tunics.

CAST MEMBERS —Cast members will include back row, from left, Valery Haines, Wil Hardin, Hayli Henderson, Jesse Haines, Whitney Graham; front row, Kendall Brewster, Michael Gibson, Molly Haire. (Contributed Photo)

Martha Graham choreographed *Diversion of Angels*, the second piece, in 1946. To the average bystander, the words "modern dance" bring to mind a picture of a group of young women in black leotards and footless tights sitting square-hipped and spread-legged on the floor, bending sharply from the middle. This is due to the influence of Martha Graham (1900-1991).

From there, the dancers will pay tribute to Vaudeville with a number of song and dance routines like Fanny Brice's *Second Hand Rose*. They will touch base with Swing and the Big Band Era, the 1960s and 1970s.

The first act will be complete with *Lonely at the Top*, a piece choreographed in the style of Bob Fosse. The second act will pay tribute to George Ballanshine's 1954 rendition of the *Land of the Sugar Plum Fairy* from the *Nutcracker*.

Over 60 students will take part in the presentation. Cast members include Valery Haines, Molly Haire, Whitney Graham, Kendall Brewster, Jesse Haines, Michael Gibson Wil Hardin, Hayli Henderson.

Others will be Mara Bland, Loran Perry, Allison Downing, Megan McWilliams, Kyla Daniel, Hayley Taylor, Elizabeth Brunson, Adrianna Hernandez, Hannah Duddleston, Rilee Dunn, Kristin Krueger, Kelby Roemisch, Madison Shaw.

Also Jacoree Brooks, Haley Farmer, Kayli Brewster, Kailey Glenn, Amanda Midwell, Anna Fortney, Kailtin Stewart, Amanda Kerr, Samantha Medrano, Meagen Robbins.

Others are Cassie Cochran, Autumn Castillo, Jessica Hibbitt, Meagan Downing, Sarah Parmer, Rachel Dupree, Ravel Luna, Evian Olvera, Lindsey Daniel, Nicole Molter, Brianne Perry, Chloe Reecer.

Also, Cayelea Rhodes, Tasha Ball, Allie Brewster, Staci Lee, Claire Moore, Genvieve Weaver, Sarah Carpenter, Amanda Lawrence, Zoe Brizeno, Paul Haines.

Others in the production will be Dena Reecer, Carol Bullard, Neoma Harlin, Elaine Byrd, Judy Haines.

Jon Hensley will be in charge of lights. Buddy Whittenburg will handle the sound. Mark Haines will provide technical assistance. Brandon McCraw and Austin Haire will work backstage .

Kelli Henderson, Hayli Henderson, Alexis Dupree, Rachel Massingill will be in charge of make-up and they will work back stage.

Inspections ordered for 767 aircraft engine struts

WASHINGTON (AP) — The Federal Aviation Administration is ordering U.S. airlines to conduct emergency inspections of 120 Boeing 767 aircraft after mechanics found damaged bolts in one plane's engine pylons.

Under the emergency airworthiness directive issued Thursday, airlines must inspect their planes in five or 10 days depending on when the specific jetliner was manufactured, said FAA spokeswoman Alison Duquette. Seven U.S. airlines, including two cargo carriers, are affected by the order.

The planes were considered safe to fly and are not being grounded, although it was unclear whether the five-hour long inspections would disrupt any flights.

The directive applies to the first 230 Boeing 767s manufactured after production began in 1982, said company spokeswoman Liz Verdier. The type of bolt causing concern was phased out in the late 1980s and replaced with an improved version.

Come Look At Our Selection Of Books!

- Cookbooks
- History Books
- Sports Books
- Children's Books
- Road Maps
- Almanac
- Local Authors

Snyder Daily News

3600 College 573-5486

MOVIES

U571 PG13
Mathew McConaughey, Bill Paxton, Harvey Keitel A World War II Submarine crew is up to its neck in problems when it infiltrates a Nazi u-boat and must outwit both the Nazis and the treacherous waters. Strong visuals and exciting action scenes make this movie a must see. Through Tuesday Only!

DINOSAUR PG
Walt Disney's summer movie that combines computer animation with live-action backgrounds. This movie is the first all digital and promises to be a visually spectacular humdinger. Kids roar with delight.

M:I-2 PG13
Shorthand for Mission Impossible, Part II Tom Cruise is the super hero, Anthony Hopkins is the superbaddie. Most important, John Woo directs. The trailer rocks!

CINEMA I & II
1907 Snyder Shopping Center
573-7519

7:00 & 9
Sat.-Sun.
Mat.2:00
RATED
PG13
Through
Tuesday
Only

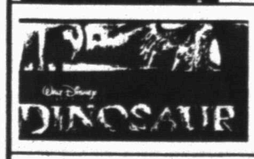

7:15 &
9:00
Sat.-Sun.
Mat. 2:15
RATED
PG

M:I-2
Shorthand For Mission
Impossible, Part II
STARTS WEDNESDAY! RATED PG13

THE SNYDER DAILY NEWS

Published each Sunday morning and each evening, except Saturday, by Snyder Publishing Co., Inc., 3600 College Ave., Snyder, Texas 79549.

Periodicals postage paid at the post office at Snyder, Texas, Publication Number USPS611-520.

POSTMASTER send change of address to P.O. Box 949, Snyder, Texas, 79550.

SUBSCRIPTION RATES: By carrier in Snyder, $9.25 per month.

By mail in Scurry and adjoining counties, one year $88.80 balance of Texas and out of state $113.85.

Roy McQueen, Publisher
Wade Warren, Managing Editor
MEMBER OF THE ASSOCIATED PRESS

The Associated Press is exclusively entitled to use for republication all news dispatches in this newspaper and also local news published for republication of special dispatches.

Dear Abby

By Abigail Van Buren

Program allows vets to speak across generations of students

DEAR ABBY: I am asking that you get the word out to veterans across the country and encourage them to start a Veterans in the Classroom program in their local schools. We started the program described below after a history teacher called for help in teaching her students what the war was really like. These are stories that cannot be found in history books.

One veteran from each branch of service, and from both the European and Pacific theaters, make up the program panel. Before the presentation, we ask that students submit five questions that interest them most. During our presentation, we try to address as many of those questions as possible. Each vet covers the following topics:

1. A brief personal history from enlistment to overseas departure.
2. Arrival overseas — where, when, major battles, etc.
3. A close-call story.
4. A funny-experience story.
5. Time for questions and answers.
6. Display of memorabilia that students can view and discuss with the vets, one-on-one.

The program is videotaped so that the true stories, told firsthand by the vets who experienced them, can be shown to future generations of students. Local press and TV are invited. Presentations by veterans from Korea, Vietnam and the Gulf War could follow.

Our Veterans in the Classrooms program has been well received, and our wish is that other veterans will put on programs such as this in their local schools. We would be happy to serve as a resource for other veterans groups.

Thank you, Abby, for helping us encourage other vets to keep this important part of America's history alive. — **RALPH H. GEORGE, FOUNTAIN HILLS, ARIZ.**

DEAR RALPH: What a terrific idea, and what a precious resource for students in the classroom. I'm sure other veterans will agree that your concept has merit and will be willing to step forward and volunteer their stories.

Not all students grasp the concepts of history by reading and memorizing dates in textbooks. History teachers who would like to give their students a more immediate sense of these events could contact their local VFW posts and request speakers from each branch of the service.

Veterans who are interested in setting up programs like this one can contact Ralph George by writing to him at 14425 San Carlos Drive, Fountain Hills, AZ 85268. By sharing your stories you'll walk into the classroom as strangers and walk out as heroes.

**

DEAR ABBY: Is it wrong to blow your nose at the table when dining out, or for that matter, anytime at the table? — **SNEEZING IN NORTH JERSEY**

DEAR SNEEZING: Much would depend upon how it's done.

Dabbing a leaky nose is acceptable if it's done discreetly and is certainly better than suffocating. However, if the nose blower sounds like the first blast of Gideon's trumpet, it should be done away from the table and in private.

**

What teens need to know about sex, drugs, AIDS, and getting along with peers and parents is in "What Every Teen Should Know." To order, send a business-sized, self-addressed envelope, plus check or money order for $3.95 ($4.50 in Canada) to: Dear Abby, Teen Booklet, P.O. Box 447, Mount Morris, IL 61054-0447. (Postage is included.)

COPYRIGHT 2000 UNIVERSAL PRESS SYNDICATE

Contributions lagging for state-sponsored college fund

HOUSTON (AP) — Contract purchases for a government fund allowing Texans to lock in future college tuition for children and grandchildren have fallen almost 90 percent since the program's debut four years ago, prompting the state comptroller's office to begin reviewing its performance.

The Texas Tomorrow Fund , a state program that lets parents pay monthly installments to cover the eventual costs of tuition and fees at a Texas university, has sold about 91,000 tuition contracts since 1996. About 3,000 young people already are attending college on some of the loans.

However, most contracts were sold during the program's first two years, and the number has been rapidly declining ever since. Only 4,448 tuition contracts have been purchased since the current enrollment period opened on Nov. 1, according to the Houston Chronicle, with little improvement expected before the sign-up period ends on June 5.

The fund has had to compete with attractive stock market investments that are a long-term option for many parents. Also, novelty of a new program, which then-Comptroller John Sharp avidly promoted, also has worn off.

The Tomorrow Fund's advertising budget hasn't increased since the first year, despite population growth and rising advertising costs. This year's ad campaign for the first time didn't include television.

Comptroller Carole Keeton Rylander told the newspaper that the program, which has a fund balance of $534 million, is financially sound and a good investment against rising college costs.

Rylander said she recently enrolled her 5-year-old granddaughter, who will start college in 2013. Installment payments are deducted from her state paychecks.

Lawmaker: Elian subjected to communist indoctrination

WASHINGTON (AP) — Should a 6-year old boy be taught communist ideals on U.S. soil?

No, says Rep. Bob Menendez, D-N.J., who thinks it's a travesty that Elian Gonzalez and four school companions from Cuba are receiving classes each day from a teacher imported from Cuba.

Elian has been at a rural retreat on the Eastern Shore of Maryland since a few days after he was seized by federal agents from his Miami relatives on April 22.

His teacher and classmates, all from his hometown of Cardenas, joined him in Maryland a few days later. Also at the retreat are Elian's father, stepmother and stepbrother.

The Gonzalez family is awaiting a court decision on whether Elian can return to Cuba, as his father wishes.

While no details have emerged about the content of the instruction, Cuba has long relied on teachers to instill revolutionary values.

Menendez says that process begins when young children start leaning their ABCs.

"A is for armas (arms), B is for batallon (battalion)," says Menendez, widely known on Capitol Hill as an unyielding opponent of Cuban President Fidel Castro.

The spokesman for the Cuban diplomatic mission in Washington, Luis Fernandez, calls Menendez's thesis "totally ridiculous."

He says Elian's schooling is equivalent to home education programs not uncommon in the United States. He adds that the program is designed to enable Elian to make up for the five months of schooling he lost when he was staying with relatives in Miami.

But Menendez says this is more than a catch-up program. "I can't believe the U.S. government has made it possible for Elian to be indoctrinated on U.S. soil," he says.

He also notes that pictures appeared in the Communist Party newspaper in Cuba of Elian wearing a blue scarf, part of the standard uniform of the Pioneers, a communist youth group.

He calls the scarf "a symbol of indoctrination." The message is that Elian "is a part of the communist youth of Cuba," Menendez says.

He asks: "Will we import anything that Elian's father might want when it contravenes our beliefs?"

Fernandez says the blue scarf is simply part of the school uniform.

"Children (in Cuba) go to school in uniform, just the way they do at private schools in the United States. I don't see what the problem is," he says.

Maria Cardona, a spokeswoman for the Immigration and Naturalization Service, says there is nothing improper about the education arrangements for Elian.

Judge orders boys detained; allegedly planned shooting

SAN ANTONIO (AP) — Two boys suspected of masterminding a planned shooting spree at their middle school are detained today on a judge's orders after a police officer helped foil the plot before any shots were fired.

The 12-year-old Irving Middle School students were ordered held Thursday when police officers put a stop to what's described as a plan by the duo to shoot two classmates and anybody else who got in their way, then commit suicide.

Authorities told the San Antonio-Express News in today's editions that they confiscated from the youths a .25-caliber semiautomatic pistol, a .22-caliber rifle, a crossbow with two arrows, a knife, ammunition and cash.

Police say the boys gathered weapons from one of their residences.

A neighbor who saw two boys in an alley trying to hide guns had contacted police. A 19-year police veteran officer tracked the boys to a house. One boy reportedly threatened the officer by pointing a gun at him. The other suspect was found in a bathroom, holding a handgun to his right temple.

One of the suspects reportedly told police the intended targets were some boys who "mess with him" at school. The other boy said he didn't want to shoot anybody, but some of the boys humiliated him at school, and that the other boy had given him a gun.

The suspects were quiet in State District Judge Carmen Kelsey's courtroom Thursday, with one making little eye contact with his parents seated a few feet away.

One boy was charged Thursday with aggravated assault on a public servant and conspiracy to commit capital murder, while the other was charged with conspiracy to commit capital murder.

Attorneys for both boys asked the court to allow the suspects to return home with monitoring devices. However, Kelsey ordered the boys held and ordered another detention hearing for next Thursday.

Officials told the Express-News that the boys are too young to be certified as adults to stand trial.

Union Baptist Church Revival
5 miles W on Hwy. 180
573-6814
Tonight: Friday, 19th 7:00 p.m.
Bro. Allan Lane, evangelist
Lonnie Hines, music

Hot DEALS On Program Cars

New Body Style

2- 2000 Buick LeSabres
$19,000
• White & Blue • V-6 3800 Engine
• Both Under 20K Miles
• Power Driver Seat
• Power Windows & Power Locks
• AM/FM/Cassette • Aluminum Wheels
• Anti Locking Brake System

Gas Miser

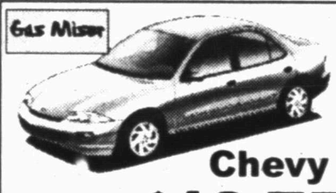

1999 Chevy Cavaliers
$10,750
• Blue - White • 4 Door •Automatic Transmission
• Air Conditioning • AM/FM/Stereo Cassette
• Factory Tinted Windows • Anti Locking Brake System

2- 1999 Buick LeSabre Customs
$17,000
• 2 White - 1 Maroon - 1 Red - 1 Green
• V-6 3800 Engine • Power Driver Seat
• Power Windows & Power Locks
• Under 25K Miles •AM/FM/Cassette •
Anti Locking Brake System

4- 1999 Pontiac Grand Am SE
Sporty
$13,750
• 2-2 Dr, 2- 4Dr., Blue - Red - White
•Automatic Transmission • Power Windows & Power Locks
• AM/FM/Cassette Stereo • Air Conditioning
• Factory Tinted Windows • Anti Locking Brake System

5- 1999 Chevy Malibus
$13,750
• Whites - Pewter - Blue
• Automatic Transmission
• Power Windows & Power Locks
• Air Conditioning • Tilt Steering & Cruise Control • Anti Locking Brake System

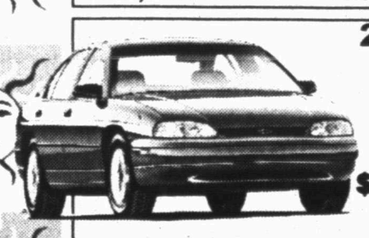

2- 1999 Chevy Lumina
$14,000
• Whites • 3100 V-6 Engine • Automatic Transmission
• Power Windows & Power Lock
• AM/FM/Stereo Cassette • Custom Cloth Seats

BILL WILSON'S Big Country AUTOLAND
SNYDER: East Traffic Circle
915-573-5459 1-800-573-5459

Hot DEALS On Used Vehicles

'98 Pontiac Grand Am - 2 DR.
$10,500
• Bright Red • Automatic 4 Cyl.
• Cruise/Tilt - A/C - Spoiler • 38K Miles

'95 Ford Probe
$6,500
• Bright White • Automatic
• 43K Miles - Sporty

'99 Cadillac Deville
$28,500
• White Diamond • Tan Leather
• Loaded • Loaded • 23K Miles

'93 Chevy Lumina 2 Dr. Euro
$6,500
• 53K Miles - One Owner
• Automatic V-6
• Power Windows/Locks

'98 Ford Mustang Bold Black
$12,500
• V-6 Automatic • 30K Miles
• Very Nice • One Owner - Loaded

'99 Chevy ExCab Z71
$22,750
• White, New Body Style
• 5.3 Vortec V-8 • Automatic
• Power Everything - New Tires
• One Owner - 43K Miles

'94 Chevy ExCab Z71 Lt. Blue
$13,350
•V-8 350, Automatic
• 4X4 Power Windows/Power Locks
• Just 83,000 Miles • Extra Nice

'97 3/4 Ton H.D. ExCab
$16,450
•Summit White
•Vortec 350 V-8 - Automatic
• Silverado - Power Windows/Locks
• Long Bed
• H.D. Equipment • 50K Miles

'95 Olds 88 Sedan
$8,500
• White • Tan Leather
•Loaded-Loaded • One Owner

'98 Chevy Tahoe 4 Door
$20,500
• Red • Tan Leather • Loaded LT
• 50K Miles

'99 Chevy Tahoe LS
$22,850
• 4 DR. 350 Vortec V-8
• Silverado LD
• Power Windows/Power Locks
•One Owner - Very Nice

'96 Chevy Tahoe 4X4 - 2 Door
$17,500
• Silver/Black • 350 V-8 - Automatic
• Push Button 4X4
• Grey Leather - New Tires• Must See

'97 3/4 Ton H.D. ExCab
$12,450
• White • Automatic • 350 V-8 • One Owner

BUICK "Isn't it time for a real car?" "We'll Be There" GMC "Do One Thing Do It Well" Cadillac "The Power of 8: The Fusion of Design and Technology" Oldsmobile "Start Something" "Most Dependable, Longest-Lasting Trucks on the Road" PONTIAC "Driving Excitement"

MAY 19 2000

ZITS ® by Scott & Borgman

THE BORN LOSER ® by Art and Chip Sansom

SOUP TO NUTZ ® by Rick Stromoski

BARNEY GOOGLE & SNUFFY SMITH © by Fred Laswell

BLONDIE © by Dean Young & Denis Lebrun

THE GRIZZWELLS ® by Bill Schorr

NEA Crossword Puzzle

ACROSS

1 Police officers wear them
7 Male goose
13 Sufficient
14 Jerry's friend
15 Type of muscle
16 Satisfied a debt
17 Printer's order
18 Baking pit
20 Actor Ray
21 Type of steak
23 Politician Abzug
27 Unyielding
32 Loom bar
33 Monopoly and Scrabble
34 Stop (naut.)
35 Climbing plant
36 Colonized
39 Church official
40 Pulls
42 Taj Mahal site
46 Actress Charlotte —
47 Grows old
51 German
53 Bondage
55 3-element tube
56 Brutish
57 Wanted (sl.)
58 Semitic language

DOWN

1 Wagers
2 Work without — — (be daring)
3 Finished
4 Sudden blast of wind
5 Psyche part
6 Gardener's purchase
7 Grammatical term
8 Sudsy brew
9 California wine valley
10 Clock face
11 Oklahoma city
12 Decorate again
19 Ostrichlike bird
21 Acidly
22 Golf scores
23 Arthur and Benaderet
24 Roof edge
25 Future LL.Bs.' exam
26 For fear that
28 Cards and letters
29 "Diary of — — Housewife"
30 Hawaiian goose
31 Russian ruler
37 Brought in, as salary
38 Genetic abbr.
41 Two-masted vessel
42 ABA member
43 Roberts' "Runaway Bride" co-star
44 Damage severely
45 — — of bricks
47 Type of horse
48 Actress Teri —
49 Besides
50 Large amount
52 Elaborate poem
54 Weeding tool

Answer to Previous Puzzle

A	R	D	O	R				B	I	R	D	
N	A	U	S	E	A		N	A	V	I	E	S
N	I	C	E	T	Y		O	R	A	C	L	E
A	N	T			A	V	I		N	E	A	R
			A	P	H	A	S	I	A			
S	U	M	M	A		T	O	R		G	A	T
E	R	R	A	N	T		M	O	D	U	L	E
A	G	E	N	D	A		E	N	A	M	O	R
L	E	D		I	N	D		I	B	S	E	N
			I	T	A	L	I	C	S			
B	I	A	S		G	O	T			G	I	G
A	D	V	I	S	E		T	Y	R	O	N	E
M	E	A	N	E	R		Y	E	A	R	N	S
	A	L	G	A			W	E	E	S	T	

STUMPED? Call for Answers • Touch-tone or Rotary Phones 95¢ per minute • 1-900-860-4500 ext. code 000

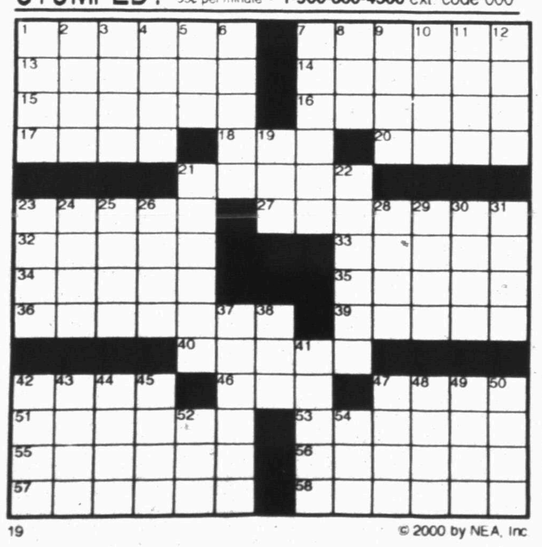

19 © 2000 by NEA, Inc

FRANK & ERNEST ® by Bob Thaves

ARLO & JANIS ® by Jimmy Johnson

BIG NATE ® by Lincoln Peirce

ROBOTMAN ® by Jim Meddick

ALLEY OOP ® by Dave Graue & Jack Bender

BETTY ™ by Delainey & Rasmussen

HERMAN ® by Jim Unger

"Your honor, my client is the product of a broken home."

Snyder Daily News Comics

DENNIS THE MENACE ® by Hank Ketcham

"HOW LONG IS IT GONNA BE BEFORE WE CAN LOOK BACK ON THIS AND LAUGH?"

KIT 'N' CARLYLE ® by Larry Wright

SPORTS

Anderson, Brock seek Pumpjack title

Last year's Pumpjack Partnership champions won't be back to defend their title, but another duo is primed to take their place.

Larry Anderson and Billy Brock will team up in search of their third Pumpjack crown in four years when the two-day tournament tees off Saturday at Snyder Country Club.

The Anderson-Brock team won the event in 1997 and '98, before Anderson missed the tourney last year. Cuppy Graham and Kyle Doby edged out Brock and partner Bill Moss in a playoff to win the crown in '99.

Challenging Anderson and Brock for the top spot will likely be Alton Patterson and Johnny Powell, and the Randy Waterhouse-John Burnett duo.

Forty teams are entered in the annual low-ball tournament, which concludes with Sunday's final round.

A buffett dinner will be held Saturday evening, and an awards presentation will follow Sunday's play.

Play begins each day with shotgun starts at 8:30 a.m. and 1:30 p.m. Staring times will be reversed for Sunday.

PUMPJACK PARTNERSHIP
at Snyder Country Club
Saturday's starting times

8:30 a.m. — Larry Anderson-Billy Brock, Randy Waterhouse-John Burnett, Adolph Garza-Knobby Sanchez, Steve Mills-Brandon Hicks, Cole Lindsey-Chris Phillips, David Stobaugh-Bubba Stobaugh, Alton Patterson-Johnny Powell, B.W. Harris-Jim Blume, Robert Deleon-David Arrendo, Shaun Ragland-Kelly Ragland, Mike Rodriguez-Brandon Martin, Jay Pollard-Steve Lee, John Reed-Rickey Daniel, Glenn Patterson-Pete Greene, Gabe Cherry-Phil Haney, Bryan Sherridan-David Hall, George Alderete-Malcolm Rainwater, Eicke Perry-R.T. Henderson, Wes Key-Jerry Owen, Donnie Phillips-Buddy Compton, Sam Davenport-Ray Neartherly, Ray Hill-Billy Hill, James Caldwell-Barry Blackmon

1:30 p.m. — Bear Hardin-Harold Shannon, Boyce Holder-Ken Lawrence, C.D. Downing-Russell Merket, Lee Maddox-David Maddox, Sid Lee-Clem Johnson, Larry Raschke-Yardy Powell, Jeff Minor-Nolan Von Roeder, Doby Williams-Mike Ratliff, Shon Ross-Larry Ross, Sam Robertson-Dayton Robertson, Don Sasser-Red Black, Mackey Greene-John Greene, Bill Hartsfield-Dutch Stehley, David Harrell-Terry Juarez, Pinky Ferguson-Cecil Hardin, Don Bollinger-Richard Schulze, Mike Tyrrell-Mickey Smith

At Big 12 baseball tournament...

OSU, A&M make early exits

OKLAHOMA CITY (AP) — For the second straight year, Oklahoma State's baseball team is out of the Big 12 tournament after just two games.

But unlike a year ago, when the Cowboys figured an early exit wouldn't affect their chances of getting an the NCAA tournament bid, they are left this time to wait and hope.

"I feel empty," coach Tom Holliday said after a 7-5 loss to Nebraska on Thursday. "I don't really have a feeling of our chances. With every upset (in other conference tournaments), our chances get slimmer.

"If one of our top teams wins this tournament, we have a chance. If not, I know we don't have a chance."

Aaron Gozart and Jamal Strong hit run-scoring singles in the ninth inning to lead second-seeded Nebraska (43-15) to the victory.

Nebraska, which fell into the loser's bracket by losing to Missouri on Wednesday, gets another crack at the Tigers in an elimination game tonight. Missouri lost to Oklahoma 12-6 on Thursday.

The most dramatic game of the tournament saw top-seeded Baylor beat Texas 3-2 Thursday night on Kelly Shoppach's home run leading off the bottom of the ninth inning.

Evans (11-1) gave up five hits and struck out eight, and worked out of a jam in the top of the ninth to keep the score tied. Hale (11-4) struck out 10 and allowed six hits.

Baylor (44-14) is off until Saturday. Texas (40-17) plays tonight against Texas Tech in an elimination game.

Jeff Ontiveros of Texas doubled off the fence in right to start the top of ninth. Evans then struck out Ryan France and got Chris Houser to pop out to the catcher. The Bears walked Matt Rosenberg intentionally before Evans struck out Ryan Hubele swinging.

"We dodged a bullet," Baylor coach Steve Smith said. "Ontiveras' ball stayed in the park and Shoppach's didn't. That was the difference in the game."

In the Oklahoma game, Rick Park had three hits and three RBIs and the third-seeded Sooners got at least one hit from every starter to beat Missouri.

The Sooners (39-19) get today off. They will return Saturday morning to play the Missouri-Nebraska winner.

Austin Coose (5-6) pitched the final four innings for the victory. He allowed just two hits and struck out six after starter Austin Mix had given up 10 hits and five runs in five innings.

"That's the ball game," OU coach Larry Cochell said. "If Coose doesn't stabilize it, it's back and forth and we can't get a handle on it."

Oklahoma, winner of 22 of its past 27, got 16 hits. The score was tied at 5 after six innings, but the Sooners scored three in the seventh and four in the ninth.

Texas Tech, hoping to earn an NCAA bid, got a complete game from Kevin Tracey to eliminate Texas A&M 8-6. Tracey (9-6) survived 14 hits to finish off his ninth complete game of the season.

"I have been saying all along that 18 wins in the Big 12 and a fifth-place finish should get us in," Red Raiders coach Larry Hays said. "I don't want to hang my hat on that, but I thought we might.

"Thankfully, we won a game and we ought to be in better shape than we were before."

Tech is now 34-23. Texas A&M (23-35), the two-time defending conference regular-season champion, lost its first two games in the tournament for the first time, one year after qualifying for the College World Series.

Lady Tiger linksters receive annual awards

Randi Reed

Lacey Kidd

Sally Barham

Andra Lancaster

Kara Harrison

After playing in their seventh consecutive state tournament last week, the Snyder Lady Tigers were honored at their annual golf banquet.

Randi Reed, Lacey Kidd, Sally Barham, Andra Lancaster and Kara Harrison received awards for their efforts, which resulted in Snyder's third consecutive runner-up finish at the 4A state tournament at Austin's Roy Kizer Golf Course.

Reed garnered the MVP award for her performance this past season. The senior, who competed in four state tournaments during her high school career, fired rounds of 78 and 74 at this year's championships to finish sixth in the individual standings.

Fellow seniors Kidd and Barham, who made three appearances in Austin, shared the Fighting Tiger award.

Kidd also received all-state honors this year, after finishing eighth with rounds of 79 and 76.

Andra Lancaster and Kara Harrison split the most improved award. In their first year on the varsity squad, Lancaster and Harrison were solid throughout the season, with Harrison finishing in a second-place tie in the regional medalists' race.

Cook leads at Colonial

FORT WORTH (AP) — Maybe the late eagle will prove to be just what John Cook needed to turn his struggling season around.

At least the impressive shot gave him the first-round lead Thursday in the Colonial, where his 4-under-par 66 put him a stroke ahead of a group of eight players.

Cook holed a 9-iron shot from 127 yards for an eagle-2 on his 15th hole, the 393-yard 6th at Colonial Country Club. That gave him sole possession of the lead, which he saved by getting up-and-down for par from off the fringe on the final hole.

"It was 12 feet short and then spun toward the hole. It kind of went in like a putt," Cook said of the eagle. "From what I've been seeing this year, I could see that thing bounce over the green."

Keith Clearwater, whose good play on the Buy.com Tour has gone virtually unnoticed, had birdies on the final three holes for his 67 and a share of second place.

Phil Mickelson, Davis Love III, David Toms, Len Mattice, David Frost, Mike Weir and Greg Kraft also shot 67s. In all, 25 players broke par and were within four strokes of the lead.

Cook has made the cut in just three of 13 tournaments this year. The 66 matched his best round of the year, which came in the first round of the Sony Open in January en route to a 22nd-place finish.

"If anybody has some answers for me why this year has been so bad, I'd be happy to listen," said Cook, who got the last of his 10 PGA Tour victories in the 1998 GTE Byron Nelson Classic. "I've worked harder this year than I ever have and gotten zero."

On a windy day at Colonial Country Club, Cook made a 15-foot par putt on his opening hole, the 404-yard 10th, that he said settled him into his round. After that, he went for the center of most greens.

Clearwater is trying to regain his playing privileges on the PGA Tour by playing on the Buy.com Tour, where has the second-best scoring average and is ranked 14th on the money list through seven events. He is only playing this week because Colonial invites all of its past champions.

Toms, who has made 10 straight cuts, had birdies on the 470-yard 5th hole and the 457-yard 14th, two of the three longest par 4s on the 7,080-yard course. Frost had three birdies in a four-hole stretch on the back nine, and Mattice was 5-for-5 in sand saves.

Sixth inning powers Texas win

ARLINGTON (AP) — David Segui hit a go-ahead, three-run homer that capped a six-run sixth inning Thursday night as the Texas Rangers rallied to beat the Baltimore Orioles 8-7.

Mike Lamb had three doubles and Frank Catalanotto had three hits for the Rangers (21-20), who have won four straight and seven of nine, putting themselves over .500 for the first time since April 15 (6-5).

Baltimore, which has lost 13 of 15, took a 7-2 lead into the sixth.

Catalanotto extended his streak of consecutive at-bats with hits to a team-record 10 with a third-inning single, then grounded out in the fourth. He had a two-run single off starter Sidney Ponson in the sixth, and Rafael Palmeiro had an RBI single off B.J. Ryan (1-3) that made it 7-5.

Segui hit Ryan's first pitch into he left-center field bullpen for an 8-7 lead.

Rick Helling (6-1) won his fourth straight decision despite allowing seven runs, 10 hits and four walks in six innings.

John Wetteland pitched a perfect ninth for his eighth save in 11 chances and tied Jeff Montgomery for ninth place on the career list at 304.

Ponson allowed six runs and 10 hits in 5 2-3 innings.

Sports Briefs

Basketball clinic scheduled

The Sam Tipton 2000 Basketball Camp will be held June 20-23 at Snyder High School.

The co-ed division is open to incoming third through sixth graders and will run from 9 a.m. until noon. Seventh through ninth grade girls only will be from 1 until 4 p.m.

Cost is $60 and includes a camp T-shirt. Deadline to register is May 26.

For more information, call Coach Tipton at 573-6301 ext. 30, or 573-4437.

WTC sets junior golf clinic

The WTC Junior Golf Clinic will be held June 5-9. Ages 8-12 will meet from 8 until 10 a.m, while ages 13-17 will run from 10 a.m. until noon.

Snyder High School golf coaches Matt Glenn and Ricky Hunter will cover the full swing, short game, putting, trouble shots, rules and etiquette. Video swing analysis will also be provided.

The camp will be limited to the first 50 players to sign up. Cost is $75.

Players can register in person June 4 from 1 to 3 p.m., or by calling the WTC pro shop at 573-9291.

Major League Baseball

National League
All Times EDT

East Division	W	L	Pct.	GB
Atlanta	28	12	.700	—
Montreal	21	17	.553	6
Florida	22	20	.524	7
New York	21	20	.512	7½
Philadelphia	14	25	.359	13½
Central Division	W	L	Pct.	GB
Cincinnati	23	17	.575	—
St. Louis	23	17	.575	—
Pittsburgh	18	21	.461	4½
Houston	15	23	.395	7
Milwaukee	15	24	.385	7½
Chicago	15	27	.357	9
West Division	W	L	Pct.	GB
Arizona	27	13	.675	—
Los Angeles	21	17	.553	5
Colorado	19	19	.500	7
San Francisco	18	20	.474	8
San Diego	16	24	.400	11

Thursday's Games
Houston at Milwaukee, 2, ppd., rain
Los Angeles at Chicago Cubs, ppd., rain
Atlanta 3, San Francisco 2
Cincinnati 4, Pittsburgh 3, 10 innings
Colorado at N.Y. Mets, ppd., rain
San Diego 6, Florida 2
Arizona 8, Montreal 6
St. Louis 7, Philadelphia 2

Friday's Games
Cincinnati (Parris 2-5) at Chicago Cubs (Valdes 0-1), 3:20 p.m.
Houston (Dotel 1-3) at Montreal (Armas 0-1), 7:05 p.m.
Colorado (Astacio 4-2) at Philadelphia (Ashby 2-3), 7:05 p.m.
Los Angeles (Park 4-3) at Florida (Nunez 0-3), 7:05 p.m.
St. Louis (Ankiel 3-1) at Pittsburgh (Benson 3-4), 7:05 p.m.
Arizona (Stottlemyre 7-1) at N.Y. Mets (Jones 0-1), 7:10 p.m.
San Diego (Meadows 4-3) at Atlanta (Mulholland 3-3), 7:40 p.m.
San Francisco (Hernandez 2-5) at Milwaukee (Haynes 5-2), 8:05 p.m.

Saturday's Games
Arizona at N.Y. Mets, 1:10 p.m.
Cincinnati at Chicago Cubs, 2:20 p.m.
Houston at Montreal, 7:05 p.m.
Colorado at Philadelphia, 7:05 p.m.
Los Angeles at Florida, 7:05 p.m.
St. Louis at Pittsburgh, 7:05 p.m.
San Diego at Atlanta, 7:10 p.m.
San Francisco at Milwaukee, 8:05 p.m.

American League
All Times EDT

East Division	W	L	Pct.	GB
Boston	24	13	.649	—
New York	23	14	.622	1
Toronto	22	20	.524	4½
Baltimore	17	23	.425	8½
Tampa Bay	13	26	.333	12
Central Division	W	L	Pct.	GB
Cleveland	21	16	.568	—
Chicago	22	17	.564	—
Kansas City	21	19	.525	1½
Minnesota	18	24	.429	5½
Detroit	12	25	.324	9
West Division	W	L	Pct.	GB
Seattle	21	17	.553	—
Texas	21	20	.512	1½
Oakland	21	21	.500	2
Anaheim	20	21	.488	2½

Thursday's Games
Detroit at Cleveland, ppd., rain
Texas 8, Baltimore 7
Minnesota 10, Oakland 5
Only games scheduled

Friday's Games
N.Y. Yankees (Pettitte 2-2) at Cleveland (Burba 3-1), 7:05 p.m.
Chicago White Sox (Sirotka 2-3) at Toronto (Escobar 4-4), 7:05 p.m.
Detroit (Moehler 1-1) at Boston (Fassero 4-1), 7:05 p.m.
Baltimore (J.Johnson 0-2) at Texas (Loaiza 1-2), 8:05 p.m.
Tampa Bay (Gooden 2-2) at Seattle (Tomko 2-2), 10:05 p.m.
Minnesota (Radke 2-4) at Oakland (Heredia 5-2), 10:05 p.m.
Kansas City (Suppan 1-3) at Anaheim (Washburn 0-1), 10:05 p.m.

Saturday's Games
N.Y. Yankees at Cleveland, 1:05 p.m.
Detroit at Boston, 1:05 p.m.
Tampa Bay at Seattle, 4:05 p.m.
Minnesota at Oakland, 4:05 p.m.
Chicago White Sox at Toronto, 4:05 p.m.
Baltimore at Texas, 8:05 p.m.
Kansas City at Anaheim, 10:05 p.m.

NBA Playoffs

All Times EDT
CONFERENCE SEMIFINALS
(Best-of-7)
Friday, May 19
Indiana at Philadelphia, Indiana leads series 3-2, 6:30 p.m.
Miami at New York, Miami leads series 3-2, 9 p.m.
Sunday, May 21
Philadelphia at Indiana, 1 p.m., if necessary
New York at Miami, 3:30 p.m., if necessary

NHL Playoffs

All Times EDT
CONFERENCE FINALS
Thursday, May 18
Philadelphia 4, New Jersey 2, Philadelphia leads series 2-1
Friday, May 19
Dallas at Colorado, series tied 1-1, 8 p.m.
Saturday, May 20
Philadelphia at New Jersey, 7 p.m.
Sunday, May 21
Dallas at Colorado, 3 p.m.

PUBLIC
FAX
SERVICE
Fax Number
573-0044
Sending: $1.95 First Page
$1 Thereafter
Receiving: 75¢ Per Page
Snyder Daily News
3600 College Ave.
573-5486

Cullifer's Colors
Greenhouses
Sun & Heat Loving Plants
Periwinkles, Moss Rose, Purslane,
Trailing Verbena, Gomphrena & More
Perennials to Enjoy From Year to Year
Asters, Columbines, Blanket Flower,
Jupiters Beard, Coreopsis, Salvia,
Mexican Petunias, Yarrow, Lacy Verbena,
Oxeye & Shasta Daisies, Veronica & More!
Hanging Baskets, Herbs
Comanche Pottery
WE HAVE YOUR COLOR!
Located 3 miles east of Ira on FM 1606 - Phone 573-4479
Monday - Friday Afternoons 1-6, Saturday 9-6, Sunday Afternoons 1-6

MAY 19 2000

WEST TEXAS WESTERN SWING

Friday - Saturday -

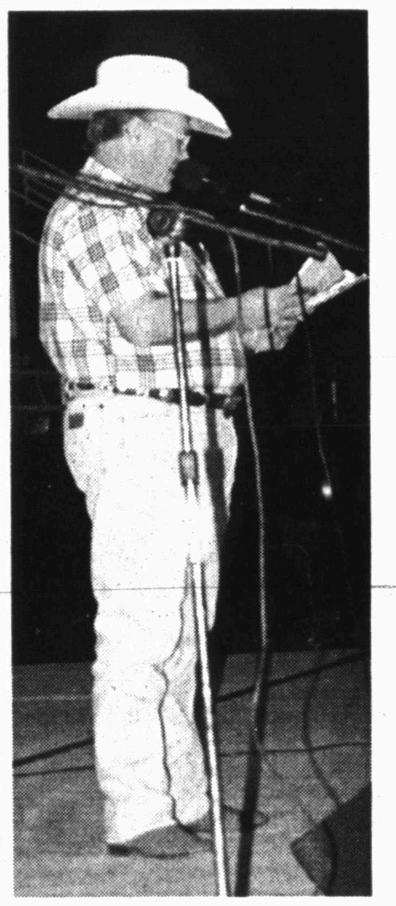

FRIDAY, MAY 19, 2000

11:30 a.m. - 12:30	Fiddlin' Frenchie Burk
1:00 - 2:30 p.m.	Dave Alexander
3:00 - 5:00 p.m.	Fiddlin' Frenchie Burk
5:00 - 6:30 p.m.	SUPPER BREAK
6:30 - 8:00 p.m.	Dave Alexander
8:30 - 10:00 p.m.	Tommy Allsup, Leon Rausch & Texas Playboys featuring Billy Mata and Trudy Fair

STAGE TWO

2:30 - 3:00 p.m.	Cindy Nix
8:00 - 8:30 p.m.	Texas Sand

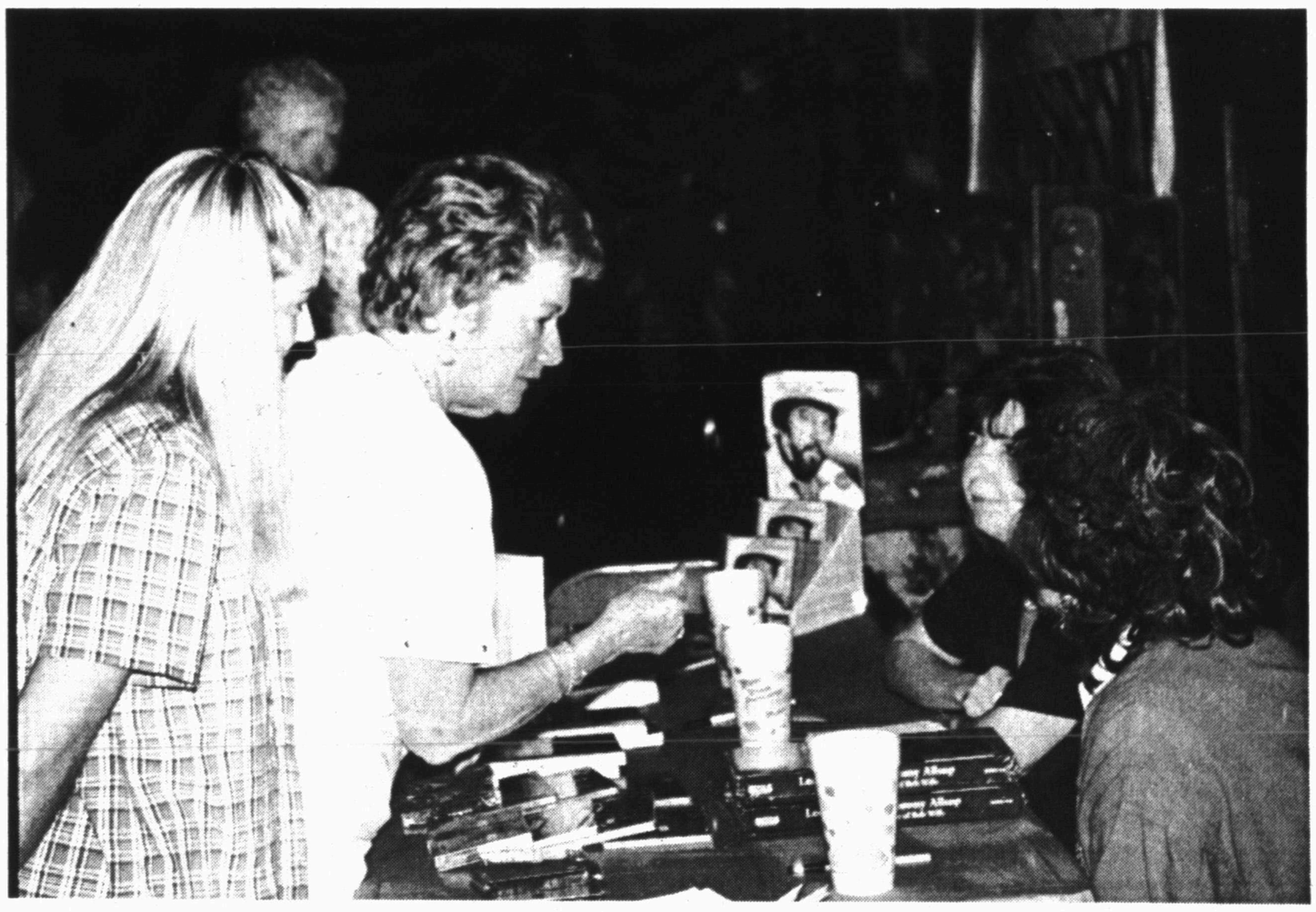

Pizza Inn
573-3542
3907 College Ave.
WELCOME WESTERN SWING FANS
Lunch Buffet - 11-2, Mon - Sat.
$3.99
EVENING BUFFET
Friday & Saturday 5:30 - 9:00

THE SHACK
Welcome Western Swing Fans!!!
• Steaks • Chicken Fry • Mexican Food
• Sandwiches • Salad Bar • Much More
SR. CITIZEN DINNERS
1005 25th Street 573-4921

ANTIQUES
The WR Whistle Stop
Collectibles, Gifts & Crafts
WELCOME WESTERN SWING AND ALL IT'S FANS!!!!
Visit us on the square for cool comfort, friendly people and lots of "stuff" to look at.
VICTORIAN • COUNTRY • WESTERN
• INDIAN • COCA COLA • BEARS • BUNNIES
• CLOTHES • BIRDHOUSES • AND MUCH MORE!
On The Square

WELCOME WESTERN SWING!!
THE RUSTY SPUR
will be open Thursday, Friday & Saturday
to accommodate
WESTERN SWING FANS & PARTICIPANTS
Call for Reservations 573-2348
Wagon Wheel Ranch
RUSTY SPUR CAFE
Located On CR 2128
Just Off The Polar Road
573-2348, 573-5277 FAX
Snyder, Texas

Welcome Western Swing Fans!!
ATM Available at Our Facility For Your Convenience
American State Bank
"Right Size To Be Friendly" FDIC
3610 College Ave 573-4051

Western Swingers Welcome To Snyder and
Spanish Inn
Specializing In Mexican Food
and Also Serving Our Special Steaks and
Other American Food
~BREAKFAST SERVED ALL DAY~
Open 7 a.m. - 9 p.m., Tuesday thru Saturday
Closed Sunday & Monday
2212 College Ave. 573-2355

WELCOME WESTERN SWING!
Visit Our
ATM
Located at
4109 College Ave.
Texas Savings Bank
TSB 24 Hr. ATM
2619 College Avenue
Snyder, Texas 79549
915-573-9305

Welcome
West Texas Western Swing Fans!
FREE MEDIUM DRINK
with any food purchase
Wednesday thru Sunday
KEN'S FRIED CHICKEN
1001 37th Street 573-1181

MUSIC FESTIVAL Master of Ceremonies - Larry Scott

Scurry County Coliseum

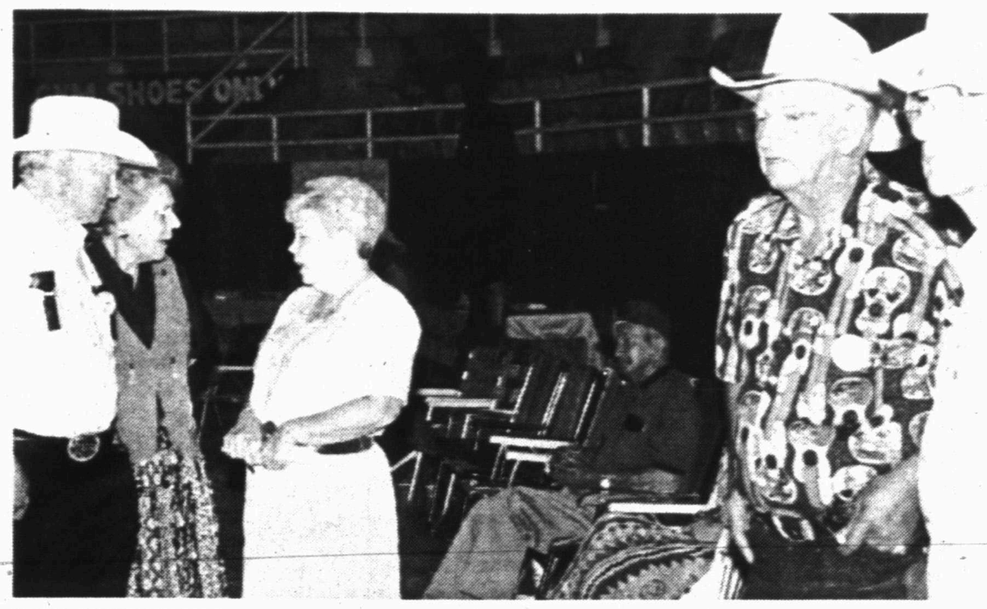

SATURDAY, MAY 20, 2000

10:00 - 11:15 a.m.	National Swing Band of Texas
11:30 a.m. - 12:45	Ricky Boen & Texas Mud
1:00 - 2:30 p.m.	Don Walser
3:00 - 5:00 p.m.	National Swing Band of Texas
5:00 - 6:30 p.m.	SUPPER BREAK
6:30 - 8:00 p.m.	Don Walser
8:30 - 10:30 p.m.	Tommy Allsup, Leon Rausch & Texas Playboys featuring special appearances by Trudy Fair and Billy Mata

STAGE TWO

11:15 - 11:30 a.m.	Texas Sand
12:45 - 1:00 p.m.	Cooper Fiddlers
2:30 - 3:00 p.m.	Cooper Fiddlers
8:00 - 8:15 p.m.	Cindy Nix
8:15 - 8:30 p.m.	Texas Sand

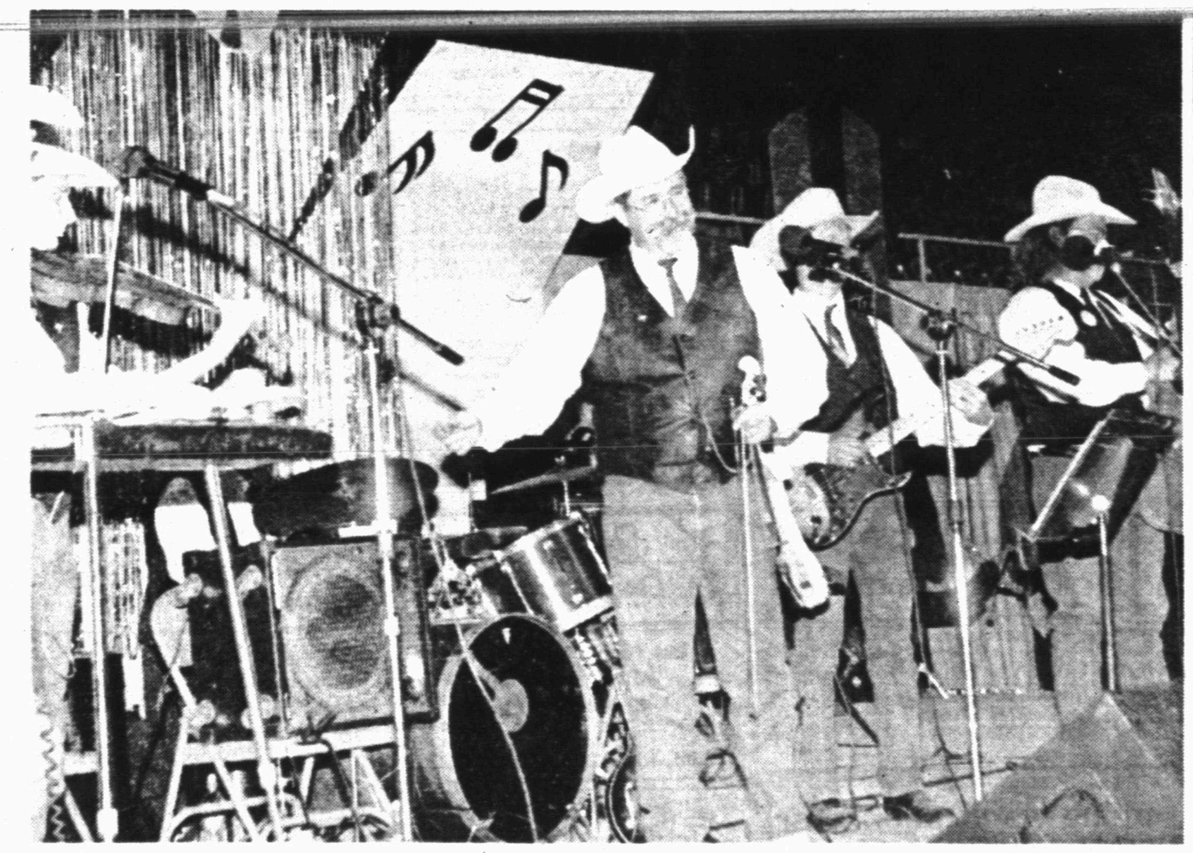

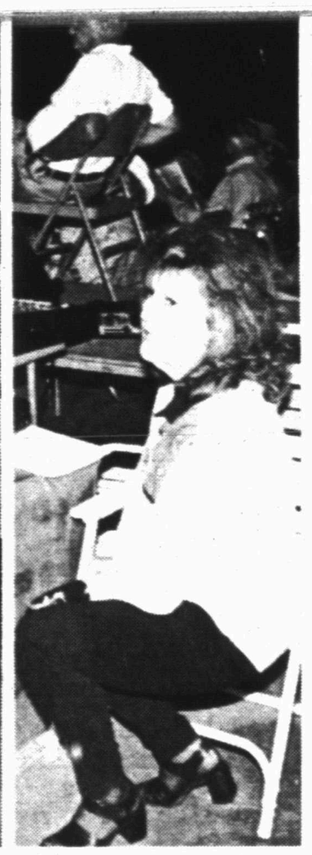

SUNDAY, MAY 21, 2000

9:00 a.m. Special Church Service under the direction of Tommy Allsup. National Swing Band of Texas has agreed to play also lots of great gospel music. Public invited at no charge.

WELCOME TO SNYDER!!!
Western Swing Fans
We're The Ticket For All Your Financial Needs
WEST TEXAS STATE BANK
Member FDIC

WELCOME TO
RUDY'S RESTAURANT
4604 College Ave.
573-7455
Great Breakfast - Cooked To Order
Freshest Salad Bar In Town
(Assorted Salads Made Fresh Daily)
Steaks, Seafood, Specialty Sandwiches
Monday - Friday 5:30 a.m. - 8:00 p.m.
Saturday & Sunday 7:00 a.m. - 2:00 p.m.
Clean Handicapped Bathrooms

Welcome To Snyder
Western Swing!!!
WILSON MOTORS
"Where service after the sale is just as important as selling you a vehicle."
FORD
LINCOLN
MERCURY
East Hwy 180 - Across From Coliseum
Snyder, Texas
915-573-6352 or 1-800-545-5019
www.wilsonmtrs.com
quotes@snydertex.com

WELCOME!
PLAZA
RESTAURANT
Open 24 Hours A Day
Hwy. 84 Bypass & Huffman 573-1231

WELCOME WESTERN SWING!
COME SEE US!
BILL WILSON'S
Big Country
AUTOLAND

SONIC
America's Drive-In.
4100 College Ave.
573-7620
DAILY SPECIALS

Mon.	SUPER SONIC CHEESEBURGER DEAL	$2.99
Tues.	HAMBURGER	.99
Wed.	CONEY DEAL	$2.99
Thurs.	CHICKEN STRIP DINNER w/MED. COKE	$3.99
Fri	CHICKEN SANDWICH DEAL	$2.99
Sat.	BURGER DEAL	$2.49
Sun.	BROWN BAG SPECIAL	$4.99

WELCOME WESTERN
SWING FANS!
Need A Rental?
See Us!
WHIT PARKS'
AUTO SALES
East Hwy. 180 & Traffic Circle
Snyder, Texas 79549 573-7888
"If I don't have it, I can find it for you."

3 Footlong Subs
For $9.99
(Offer applies to Regular Footlong Subs only)
THE SUBWAY
A SANDWICH SHOULD BE.
3903 College Ave.
Snyder, Texas
573-9782

THE SNYDER DAILY NEWS CLASSIFIEDS
ALWAYS A WINNER

Legal Notice

BID NOTICE
The Snyder Independent School District will accept sealed bids until 2:00 P.M. on Thursday, June 1, 2000 at the School Administration Building, 2901 37th Street, Snyder, Texas 79549 for the replacement of a cooling tower. For more information contact Betty Morgan at (915)573-5401 or by writing to the address above. The Snyder Independent School District reserves the right to reject all proposals or bids, waive any and all technicalities and accept the proposal which will best meet the needs of the district.

PUBLIC NOTICE
The Development Corporation of Snyder, Inc. is accepting sealed bids for the construction of a 9,450 ft., six inch natural gas pipeline extending from the Lone Star Apple Street substation to SnTx Park I in Snyder. Plans, specifications, and contract documents may be obtained by contacting DCOS at 3610 College Avenue, Suite A in Snyder, Texas 79549 or at (915)573-1544. Bids will be accepted until May 31, 2000. DCQS reserves the right to accept or reject any or all bids.

Announcements

Trailers For Rent
Car Hauler/Cargo/Utility
Stock Trailers $25 a day.
Davenport's Auto Clinic
405 26th St. 573-0495

Lost & Found

Found: Black/Brown dog, vicinity of Irving Ave. behind Jr. High. Call 573-0275.

Vehicle

1982 Dodge 1/2 ton pickup. Loaded, very clean! **573-7296**

1986 Cadillac Coupe Deville, loaded, nice car, 71,000 actual miles. $3,500. (Day)573-8649, (N)573-0060, Mobile# 338-3963

1987 Olds Delta 88. Extra clean/dependable. New: paint, headliner, battery & tires. $2,250. 573-4364

1990 Ford Ranger XLT–wrecked 40,000 original miles. Good motor, transmission, new tires. 573-5161 or 573-8340.

1997 Ford Explorer, 21,000 miles, loaded, leather, CD, V8. (Day)573-8649, (N)573-0060, Mobile# 338-3963

'87 Mazda 323, 4dr., standard, new tires. Runs Good, Good Shape, (needs transmission work). 863-9034/721-9190.

Any time is the right time to use the classified ads. Call today!

Business Directory of Services

Custom Picture Framing
The Birdhouse
Garry Greenlee
Phone: (915) 573-1209
2956 Gary Brewer Rd.
W. 30th St.
Snyder, Texas 79549

Bullard's Internet Service
Join the Snydertex.com online community, serving Scurry County
Connect at speeds above 33.6, up to 48.0
Ask About This If You Are Deciding On An Internet Provider
•Local Support, We are located in Snyder
•If you are our customer, we fix your Internet problems for free
3405 College Ave. 573-4801

KEN SPOOR (915) 573-1310 (915) 721-3456
Ken's Woodshop
•HOME REMODEL
•ANTIQUE REFINISHING
•CUSTOM BUILT CABINETS
•CUSTOM BUILT FURNITURE
•REAL WOOD ADJUSTABLE-SHELVING

PRODUCTION BUILDERS Div. of Production Pump
915-573-1741
800-221-8672
FAX 915-573-3471
www.productionpump.com
• Bonded • Insured
PRODUCTION BUILDERS
of Snyder, TX
Specializes In All Sizes Welded Constructions
Pre-Engineered Portable or On-Site Buildings
Call **PRODUCTION BUILDERS**
Today For All Your Commerical
And Industrial Building Needs

Plumbing Repair Service
Telephone (915) 573-3085
Coventry Plumbing
M-19955
1311 College Ave.
Snyder, Texas 79549
Jim Coventry
Owner

Lee's Construction
"No Job Too Small"
Residential
Remodeling & Repair
STEVE LEE
Snyder, Texas
79549
915/573-2709
Mobile
915/725-3165

SPARLIN CONSTRUCTION
Welding *Metal Buildings*
Fabrication *Carpentry*
Fencing *Painting*
Bud Sparlin
Mobile 575-4182
or 573-4766
1945 Santa Fe Ave.
Snyder, Texas
79549

HERRING SERVICES
For All Your Water Well Service Needs
Cole Herring
(915) 574-2001

WILLIAMS WOODSHOP
TERRI'S COMPUTER TUTORING
Craft Store
218 N. Hwy. 84
(Call for directions) 573-7777
Ricky & Terri Williams
All Types Of Wood Work & Finishing
HOURS: Tue/Thurs/Fri/Sat 10–6, Wed. 10–5

Keith Matthies Construction
•Roofing•
• Remodeling • New Construction
•Complete Fire Restoration
• Room Additions • Siding • Painting
•Ceramic Tile Work • Residential
• Commerical
Owner - Keith Matthies
1707 30th Suite C
573-7646

RONNIE WOOLDRIDGE
Painting Contractor
*Wall & Ceiling Patch Work
*Cabinet Refinishing
*Enamel Work
*General Painting
573-8015

Circle & Repair
573-7905
"Bring your Engine to an Injun."
3609 W. Hwy 180
Back Bldg on J&K Rental's Yard
Repairs All Types Small Engines
HARLEY'S TO WEED-EATERS
9:00 a.m.-5:30 p.m. M-F

FREE ESTIMATES
Better Roofing
Spring City Roofing
JOHNNY FLORES
Shingles, Hot Tar & Gravel
& All Kinds of Repair
1-877-267-1110
Ph. 267-1110
Truck 556-3978
1507 W. 2nd
Big Spring, TX 79720

Over 5,000 People read the Snyder Daily News everyday! For just $58 a month you could advertise your business and get quick results!!

Hillman & Company
573-4884
•FREE ROOF INSPECTIONS
HAIL DAMAGE
• Assistance with Insurance Claims
•RESIDENTIAL All Types
• COMMERCIAL All Types
ELK Premium Roofing
• Free Estimates
• Bonded
• Quality Workmanship
Sales Representative - BillCovey

CARDINAL BUILDERS
Quality Roofing at Affordable Prices.
Compostion and Metal Roofs.
Call Us Today For A Free Estimate.
573-1562
Gary Burt, Owner
Insured For Your Protection

DAVID HOLT
Insurance Services
All Types Insurance
Specializing In
LONG TERM CARE
1800 26th St.
P.O. Box 97
Snyder, TX 79550
Office: 915-573-3255
Toll Free: 877-571-3255
Res: 915-573-6526

B & B HOUSE LEVELING & FOUNDATION REPAIRS
Free Estimates
We accept Visa & MC
10 Year Guarantee
Owner Rick Burrow
Office: (915)675-6613
1-800-335-4037

Business Hours:
Monday-Friday
8:00 a.m. - 5:00 p.m.
CLASSIFIED DEADLINE
Tuesday through Friday 4:00 p.m. prior day
Sunday & Monday 3:00 p.m. Friday
Snyder Daily News
3600 College Ave.
P.O. Box 949 Snyder, Texas 79550

For Classified Power, Call
573-5486
Fax 573-0044

ERROR
Advertisers Should Check Their Ad On The First Day of Insertion!
The Snyder Daily News cannot be responsible for more than one incorrect insertion. Claims cannot be considered unless made within 5 days from date of first publication. No allowance can be made when errors do not materially affect the value of the advertisement. All ads are cash unless customer has an established advertising account with The Snyder Daily News.
The Publisher is not responsible for copy omissions, typographical errors, or any unintentional error that may occur further than to correct it in the next issue after it is brought to his attention.

$15.90 for 5 days, get 6th day FREE! 15 words or less

Vehicle

'97 Mustang, CD, spoiler, power locks/doors. Very clean, 33,000 (1-owner) miles. 573-0712 or 725-6695.

CALL FOR RESULTS!
573-5486
CLASSIFIEDS

Vehicle Parts

1979 Lincoln 460 motor. Call 573-5659 or come by 3210 Ave. K.

Everyone reads classifieds!

Business Opportunity

Moving! Must sell Western Golfland. Ready for summer fun & parties. $27,600. 573-0231 after 5:00.

Business Opportunity

Be Your Own Boss!
Work from Home
Using Your Computer
$500–$5000/month PT/FT
www.ecommercenewstart.com

Classified
The link between buyer and seller
573-5486

THE HANOVER COMPANY

Now taking applications for Plant Operators and Mechanics in the Snyder, TX area. Must have experience. Great benefits that include paid vacation and sick, medical/dental insurance, and 401K. Call 1-800-872-0653 Mon.–Fri. Ask for Mac Wilson

REF-CHEM CORPORATION

Ref-Chem Corporation is looking for the following:

INSTRUMENT AND ELECTRICAL TECHNICIAN

Position requires experience and knowledge in the application of industrial instrumentation, control systems and electrical equipment. Candidate must have the ability to interpret P&ID's and control systems drawings. Candidate should be knowledgeable of industry-related codes and standards. Candidate must have good communication skills and a willingness to work in a team environment.

REF-CHEM CORPORATION
ATTN: PAM KIMBRELL
P.O. BOX 2588
ODESSA, TEXAS 79760 OR
FAX RESUME TO (915) 337-8531
E.O.E.

REF-CHEM CORPORATION

Ref-Chem Corporation wants to hire persons experienced in the following areas:

Oilfield Gang Pushers, Skilled Laborers, Crane Operators, Backhoe Operators, Helpers, and Roustabouts. All applicants must have a valid drivers license with a clean driving record.

Mail or Fax Resumes to:

Ref-Chem Corporation P.O. Box 231
Brownfield, TX 79316
Phone: 806-637-0500
Fax: 806-637-0207
EOE

PRO SOURCE

Pro Source, Inc. is currently hiring for the following Full-time positions:

* Class A CDL tanker drivers in Post, TX

To qualify you must be a least 25 yrs. old, have Tanker and Haz-Mat End. with two years recent verifiable experience. Accident free MVR. No DUI's or DWI's and able to pass DOT physical, drug screen and company road test.

All Pro Source, Inc. employees receive a great benefits package:

* Competitive Salary – $34,000 yr to start
* Major Medical and Dental
* 401K Plan
* Paid Vacation and Holidays
* Life Insurance
* Short Term Disability

Please call Troy @ 806-495-3254

Business Services

EXPERT LAWN CARE
Experienced, dependable student will mow, edge and weedeat your lawn. Jake 573-8736

Higginbotham–Bartlett Floor Covering 1913 25th
Now stocking Ceramic Tile.
Large selection Carpet/Vinyl.
Free Estimates Daily!!
Joe/Nita 573-3092

Juan In A Million
Lawn Service
Mow, Edge, Fertilize
Call Anytime & Weekends
573-5039

Mow *Weedeat *Cleanup
*Experienced *Reasonable Rates
Free Estimates
Call Caleb
573-5811

Mowing, Edging, Weedeating, cleaning out and planting flower beds. Reasonable rates. Call Tyler @ 573-1252.

Need help with your computer? Call Comptex 2000.
Onsite consulting/Teaching
Repair/Upgrades.
915-573-1328/915-575-1198
Brady Hackfield Michael Lao

R & J Construction
Metal Buildings, Roofs, Carports & Fences.
John Green 573-3976

The Carpet Store & More, Sweetwater. Call 915-235-8180 for floor measurements today. Open Mon. – Sat.

TILLING–LEVELING
Walk-Behind Tiller, Tractor Tiller, **Front-end Loader.** Small acreage plowed. **573-8264.**

Will Haul
Clean your garage, attic, old estate or house. For estimates call Tim **573-3047.**

Employment

ATTN: Own a PC?
Put it to work!
$25–$75/hr.
PT/FT 1-888-890-3481
www.pc–income.com

COME JOIN OUR #1 TEAM
We are presently taking applications for LVNs.
Apply at:
Snyder Health Care
5311 Big Spring Hwy.
Snyder, TX 79549

Concrete Finishers, Form Setters, Laborers. Local job, top pay. **915-692-1478.**

E-commerce @ Home
Earn Online Income
$500 - $7,500/month
www.future-enterprises.net

Full service cook needed. Apply in person.
Rudy's Restaurant 4604 College

ALWAYS A WINNER THE SNYDER DAILY NEWS CLASSIFIEDS

Employment

First United Methodist Church is now receiving resumes for the full-time position of Office Manager. Mail or bring resumes to 2700 College Ave., Snyder, TX 79549.

Furniture & appliance delivery person needed. Apply at Lowrance Western Auto, East side of Square.

HOME MAILERS NEEDED
Earn $635 weekly mailing letters. Easy! Limited open positions. Call 1-888-333-7114 ext. 8125, 24 hours.

Kwik Kar Lube & Tune
Lube tech wanted. Must have 2 years verifiable automotive experience. Must be neat, courteous & possess a good attitude. Apply at 3406 College Ave.

LVN's needed. 6–2 or 2–10. Sign on bonus! Speak with Gloria Mann or Priscilla. Insurance is available. Apply in person at Snyder Oaks Care Center, 210 E. 37th.

Make up to **$2,000** in 11 days. Looking for enthusiastic adult to manage a fireworks stand outside **Snyder** June 24 thru July 4. Phone 10am thru 5pm **1-830-429-3808 or 1-830-429-1408.**

Needed: Experienced oilfield hand w/CDL. Call 573-9873.

Needed: Personable individual who is stable, organized & reliable for Receptionist/Office Manager in a small professional office. Please send resume to P.O. Box 949X, Snyder, TX 79550.

Nurses Aides needed, all shifts. Certification classes offered. See Roxie or Priscilla at Snyder Oaks Care Center, 210 East 37th

Openings for full-time CNAs w/full benefits. Contact: Elia Gonzales, D.O.N. Valley Fair Lodge, 728-2634

OWN A COMPUTER?
PUT IT TO WORK!
$350-$800 Wk P/T-F/T
1(888)321-7083
www.EZ-PC.net

Part-time waitress needed. Apply in person at Polynesian Garden, 3415 Snyder Shopping Center.

Harmony Family Services

Social Worker needed to work with at-risk youth and families in Snyder and surrounding counties. Must be flexible with work hours. Experienced preferred. Send resumes to:
Harmony Family Services
909 25th street
Snyder, Texas 79549
or apply in person
EOE

Transport Driver Opening: Must have CDL–Hazmat endorsements, clean driving record and pass drug test. Contact National Fuel at 2208 Ave. R.

TX Boll Weevil
Eradication Foundation
Colorado City, Texas
Environmental Monitoring Specialist-Supervises field personnel, monitors pesticide application, collects environmental samples on water, soil, re[illegible] aerial operations. Outdoor [illegible] not 8-5 job, frequent trave[illegible] hicle. Research with [illegible] mental sampling and [illegible] experience prefe[illegible] full time positi[illegible] Must be insur[illegible] tion's fleet policy.
Send resu[illegible]
TBWEF A[illegible]: HR O[illegible]ce
P.O. [illegible]ox 5089
Abilene, TX 79608-5089
Fax: 915-677-1006
www.txbollweevil.org
Equal Opportunity Employer

Classified
The link between buyer and seller
573-5486

Employment

Wanted: Certified Police Officer for the City of Snyder. MUST HAVE BASIC CERTIFICATION. Contact local TWC office or send resume to Personnel Office, P.O. Box 1341, Snyder, TX 79550-1341.

Farmers Column

Alfalfa Hay for Sale
Crenwelge Farms
Scott 573-5356 Ted 573-5586
Mobile 575-3207

Honda generator 3000 watts, $475. 3/4 Boer Goats, 3 months & older, $90 each. 573-0495 or 573-8147.

Boats

For Sale: 14' Lone Star fishing boat, 20hp motor + accessories. **573-2247**

Merchandise

(2) heavy duty Rubbermaid mop buckets w/ringers & mops $40 each or both for $75. Stanfield heat pad for farrowing crates & nursery pens. Originally cost $70, will sell for $50. 573-4259

2 large mobile home porches. (1)Wooden deck with sides. (1)Metal w/rails. 573-4235

Beautiful floral queen sleeper sofa w/Sealy hide-a-bed. $250 573-5227

For Sale: Bow Flex Power Pro. Excellent condition, $850. Call 573-7255 days.

GUARANTEED USED APPLIANCES: Washers, Dryers, Refrigerators, Ranges & Freezers. WESTERN AUTO 2510 Ave. R.

Pallets for sale, $1.00. Call 573-5486 or come by Snyder Daily News.

Pentium–100 Computer, 1 gigabyte hard drive, Windows 98, 44x CD-ROM, 33.6 modem. $295 **573-5683.**

Security Finance now has $1,000,000.00 to lend. Call 573-1761 for a loan between $100–$467 or come by 511 Coliseum Drive. We like to say yes.

Antiques

DEPRESSION ERA GLASS
SHOW & SALE May 20th/21st
Odessa Ector County Coliseum
Building-A DOOR PRIZES!

Building Materials

Two Steel Buildings, Engineer Certified. 40x40 was $8,680, now $4,580. 50x100 was $17,940, now $11,935. MUST SELL, CAN DELIVER. 800-292-0111.

Dogs, Pets, Etc.

[illegible] **Heeler–** 1/2 German [illegible]d. F/8 mo. old, house-[illegible]side dog. Needs [illegible]ho will spoil her rot-[illegible] Wonderful companion. Se-[illegible]nquiries only: 573-4235

[illegible]errier Bulldog pups. 6 [illegible]eks, 3M/2F. Ready to go on 22nd. $150 each. 863-2729.

Free Kittens to a good home. Litter box trained. **573-3874**

FREE mixed breed puppies. 5 males, 1 female looking for permanent home. Call 573-1874, leave message.

Dogs, Pets, Etc.

Spring Special: All spays $20 off regular Price. Distemper-Parvo-Rabies combination vaccination $5 off regular price. All breeds grooming. Scurry County Vet. Clinic – **573-1717.**

Garage Sales

4-FAMILY GARAGE SALE
Sat. 7a.m. – 2p.m.
S. Hwy. 84, 1/2 mile past Ezell Key, on left
Furniture, Clothes (all sizes), TV, Electric water heater, Queen size mattress & box springs & much, much more!

5-FAMILY GARAGE SALE
4106 Midland Ave.
Fri. & Sat. 8 – ??
Metal fence post, Glassware, Baby walker, Children's clothes, Golf bag, Collectibles. Too much to list!!

ANNUAL MUSEUM RUMMAGE SALE
Sat. 8 – 12 & M–W 9 – 4
Scurry County Museum
on College Campus
6200 College Ave.

BACK YARD SALE
3602 Hill Ave.
(off 37th between Ave's A & B)
Saturday
Couch, Puzzles & lots of misc.

BIG GARAGE SALE
Saturday 9 – ??
Corner of Huffman & Clairmont Hwy.
Exercise equipment, Garbage disposal, Teen thru Plus clothing, Tires and lots of misc.

BIG MOVING SALE
301 Bridget Road
So. side of Hillside Cemetery on Hwy. 208
Saturday Only 7a.m. – ??
Furniture, Knick-knacks, Stove, Clothes, Toys etc. Years of stuff must GO!!

Cantrell's Country Crafts
ABC items, Apples, Cows, Sunflowers, Chimes, Bird houses, indoor & outdoor items, AVON products and lots more!
Friday & Saturday
9:30 – 12:30
1546 Dorsey Ave.

CARPORT SALE
3766 Sunset Ave.
Saturday Only 8 – ??
Clothes, Toys & lots of misc.

GARAGE SALE
1806 38th St.
1/2 Blk. East of McD's
Phillips 66
Fri. & Sat. 8 – ??
Sewing machine, Infant/toddler clothes, Western ropes and lots of extras.

GARAGE SALE
2287 High Mesa Dr.
(2 mi. out–Round Top Rd.)
Lawn mowers, Household items, Clothing, Antique trunk, Twin bed w/mattress & lots of misc.

GARAGE SALE
23rd & Ave. L (Storage #46)
Sat. 8 – ? & Sun. 1 – ?
Weight bench, Boy's clothes, Little Tykes items, Tires & more!!

GARAGE SALE
2402 Sunset
(Garage in rear)
Saturday 8 – 12
Come See!!

GARAGE SALE
3608 Kola
1st house behind
Purple Sage Motel
Saturday 8:30 – ??
Little Bit of Everything!!

GARAGE SALE
990 N. College
Saturday 8 – ??
Come See!!

GARAGE SALE
Ave. E & 37th (Warehouse)
Fri. & Sat. 8 – 5
Antiques, Collectables, Furniture, Tools, Fishing Equipment, Lamp, Junk & much more!!

GIVE AWAY PRICES
On Commercial Lots
All Utilities In
On Paved Streets
573-8737 573-0715

Garage Sales

HUGE GARAGE SALE
2401 41st
Saturday 7:30 a.m. – ??
Clothing, Dishes, Furniture, Misc. items & more!!

Let Us Have Your Leftovers!
Snyder High School F.F.A.
needs garage sale items to be donated for a fundraiser to help send 5 kids to Ukraine Russia June 6th. We will come to your home & pick up items Monday and Tuesday May 22nd & 23rd anytime!
Please Call 573-8467

Mother–Daughter Yard Sale
Saturday 8a.m. – 1p.m.
501 N. Ave Q
(out Clairemont Hwy., past B&F Well Service, turn east)
Small girl's bike, New tire & wheel, Swing set, Cross ties, Bedspread & curtains, Pictures, Shoes & lots of collectibles.

YARD SALE
201 Hickory
(Behind N. College Baptist Church)
Sat. & Sun. 8 – ??
All Must Go!!
Dollar Bags! Lots of Misc.!

GARAGE SALE
904 27th
Saturday 8 – ??
Baby Items, Clothes, Lots of misc.

3-FAMILY GARAGE SALE
2201 43rd
(across from Stanfield)
Saturday 7:30a.m. – 3:00p.m.
Furniture, Clothes, Appliances, Household items. Too much to list!!

SDN Classifieds
A Great Place To
Buy, Sell,
Trade or Rent
573-8486

Apartments For Rent

FOR RENT: 1 Bedroom Furnished Apartment w/all bills & cable paid. 573-3279, 573-5879 or 728-8482

Furnished efficiency apartment, water & gas paid. No pets, one or two people. Senior discount. 2805 23rd. 573-7150

Golden Terrace Village IV
1911 Martha Ann Blvd
New Apartments Ready For Rent
1 Bedroom, especially for Senior Citizens, age 62 +
Rent Based On Income
To Apply: Please Call
915-573-1416

Stay Cool in The Pool this Summer
Enjoy the Sparkling Pools at Western Crest
3901 Ave. O and
Windridge Village
5400 College Ave
1 or 2 Bedroom Apartments
at the same time you can take advantage of the
Sizzling Everyday Low Prices
+ Many More Amenities
Office Located at 3901 Ave. O
573-1488

Houses For Rent

2 bedroom house, $315, water paid. 27th & Y, 573-7008.

2 bedroom house for rent. 2807 38th, 1 car garage, fenced back yard. Call 573-8739.

3–1 w/washer/dryer connection. 2501 Ave. C 573-2859

3-2-2 Ch/A w/Lawnsystem. 3904 Eastridge. $395/month. 573-2219.

Houses For Rent

4 bedroom, 1 1/2 bath, garage. 217 34th. $350/month, deposit required. 721-6118

Country home for rent. 3-1-2cp, utility, dining/kitchen combo. 4A's. 573-7225, message. 721-0252 mobile# after 6p.m.

For Rent: 2 bedroom, brick duplex w/appliances & CH/A. 573-1012.

FOR RENT: 3-1-1, CH/A. 1104 28th Street. $300/month. **573-2219.**

Houses For Rent

2307 40th	3-1-1cp	$400 month.
3411 44th	3-2-2	$600 month.
3212 42nd	3 bdr.	$474 month.

Sarah Jamison 573-4028
Elizabeth Potts Realtors 573-8505

Large country home, 3-2 1/2-2, fireplace, all the extras. Keep a horse. $600/month, references. 915-573-3452, 573-1550, Mobile 725-8503.

Rent/Sale: 2-1 house, CH/A, 1008 27th. $200/Dep., $225/mo. Good credit a must! For appointment 573-7426 after 5:30.

Several 2 & 3 bedroom houses & Mobile Homes, CH/CA. Rent or owner finance. Hud approved. 573-2251.

Mobile Homes For Rent

3 Bedroom Mobile Homes for rent. $250/month. 573-1711.

Beautiful 2-2 mobile home, nice kitchen w/appliances, washer/dryer, CH/A on corner lot. 2403 27th, $125/dep., $300/mo. Call 915-728-2374 or 915-573-8571, Shirley Drum.

Mobile Homes

18X80 Fleetwood Mobile Home, w/3-2. Porch, Carport, Storage Building. **915-766-3135** after 5 or leave message.

1st Time Home Buyer.
We Can Help!
(915) 673-8488

****$250 per month!!** for beautiful 3 bedroom, includes delivery, A/C and 5 year warranty!! **1-800-755-9133** 9.50% VAR, 360 mos., 10% down, W.A.C.

3bdr/2bth, Lg deck gives this dream home a great view. Furniture included. A-1 Homes 653-1152 or 800-626-9978.

3bdr/2bth, New fully furnished doublewide. $29,000. (915)653-1152. Ask for Efraim.

4bdr/2bth, furniture, appliances. Ready to move into. Easy financing available. Call Trina 653-1152.

ABANDONED HOMES!!
1-800-755-9133

By Owner – Beautiful doublewide, on 2 acres, in country. Call Laura @ 915-665-3544.

CREDIT PROBLEMS?
You pick out the home and I will take care of the credit. Call the Credit Doctor at **A-1 HOMES** in **MIDLAND** 1-800-755-9133

Cute Little House. Very Affordable. Call 915-673-7353.

INSTANT HOUSING
Move in within 48 hrs.
Call Sammye **915-725-4144**

Must SELL DOUBLEWIDE Quick! Lg 3bdr/2bth, less than $400 per month. A-1 Homes, call Trina 653-1152. W.A.C. 360mths. 10% int. $1000 dwn.

***New Doublewide $29,900**
Only at A-1 Midland
1-800-755-9133.

NO MONEY DOWN
on 3/2 doublewide Repo. A-1 Homes 653-1152 or 800-626-9978. 348 mths, 10.99% int. $389.27mth W.A.C.

Repo set-up in park.
A-1 Homes. 653-1152

Mobile Homes

WE BUY MOBILE HOMES!!
Cash in 5 minutes. 1-800-755-9133

Mobile Home Lot(s) for Sale

Several mobile home lots for sale or rent, plumbed. $100 down, $75/mo. 573-2251 after 5p.m.

Real Estate

4-2, w/2 living areas. Brick home w/many amenities. MUST SEE! Call today for more information/appointment. 573-4782 after 5p.m./575-5013.

Beautiful Austin stone home, 3 bedroom, 2 bath, large kitchen, w/island, dining room, living room, 400sq.ft. sunken den w/crown molding/skylights/surround sound/wood stove, office, laundry/sunroom. New carpet! Hardwood floors! New paint! New roof! 2,395sq.ft. Must see! 2812 Ave. V, $81,900. Call for Appointment 573-7031.

For Sale By Owner: Owner financing available. Low down payment, low monthly. Nice 2 bedroom, 1 bath. Freshly painted & close to schools. Call Kelly @ 915-425-9994.

FOR SALE: 3-2-3cp, CH/A, near East Elementary. 3409 Apple. $48T. Call for appointment, **573-0064**/leave message.

HERITAGE HOMES REALTORS
3406 Snyder Shopping Center, Suite B
(915) 573-5056

2908 42nd 4-2 2 Living Areas $69.9T
4113 Jacksboro 3-2-2 Brick . $80's
3303 Houston 3-2-2FP..... $60's
3605 Jacksboro 3-2-2 Den & Shop $68T
4113 Kerrville 3-2-2 shop... $86.5T
3200 Irving 3-2-Corner ..... $80's
2204 41st 2-1 with Den ... $27.5T
Well Established Donut Business
2-2 w/study, Shop 29 Acres Close In
2408 Towle Park Rd. 4-3 1/2-3.. $100's
2803 38th Brick 3-1-1 ..... Lease or Sell
3726 Avondale Neat 3-1-cp ... $30's
3201 Ave. U .... Cozy & Cute $30's
3012 Ave. W Older Home/Corner $30's
2307 27th Street 3-1.....$19T
2704 Ave. G 2-1 .....$17T
3603 Hill 3-2-1 Will Look at Offers!
3702 Sunset 3-1-Den..... $38T
3402 Irving 3-1-FP..... $43.5T
2200 21st 2-1-1 & 1+Acre. . $35T
3608 Irving 3-1-1 Corner Lot... $39
3303 Irving 4-2-2.. Reduced. $108T
2803 Denison 3-2-2 Reduced. $80T
Dunn 80 Acre Farm Barn/Well
Country D.W. 3-2-1cp Ready For Animals

Faye Blackledge..... 573-1223
Broker/Owner
Joan Tate 573-8773
Dolores Jones 573-5308
Broker/Owner
Debbie Miller 573-2075

Elizabeth Potts
Realtor
573-8505
Temi Matthies, Owner/Broker

Towle Park Rd Large 4 Bedroom.$148T
3601 Hill Large 4 Bedroom Only $59.8T
2210 32nd 3-2-2cp $39.5T
About 2 A's W. of Town w/2 Bdr.....Call!
Approx. 155 Acres near Dunn.....$50T
1861 Tuscola 3-2-2 W/2.[illegible] A's $95T
Nice 2 Bdr. 2 Bath Mobile Home $20,950
2202 43rd 3-2-Shop 1971 Sq. Ft.....Call
Nice 3-2-2cp with Corrals, Pens.....$59.9T
80 Acres Ennis Creek Area w/Home 4-2
5310 Etgen 3-2-2 2 Liv. Areas.....Call $86T
Ready To Sell! 5-3-3 10.14 A's w/2 Shops
Swim Into Summer! 2704 28th Pool/Cool
108 Peach Fixer Upper..... Reduced! $14T
Red! 2307 41st 3-1 3/4-enclosed porch $25.5T
Only $10,000 Dollars !!!!!! 2-1-cp Lg Yard Call!
Triple-Wide 3-2-2cp very nice large [illegible]rd $16T
2810 El Paso 4-3-5-Sunroom, Fp, Lots of Extras
313 32nd Brick CH/A 3-2-1 Must Sell!! $29.5T
Reduced!!!!!! 1209 Coliseum Dr. 3-2+Den $39.9T
2266 Sunset 3-2-2cp Ready To Sell $36T

Sarah Jamison.....573-4028
Rita Knox.....573-7082
Dee Kemp.....573-1152
Annette Waller.....573-9467
www.EPOTTSREALTORS.COM

OWNER WILL FINANCE
2 bedroom, 1 bath, 1 car garage 3733 Highland. $2,000 down/payments under $200. 915-425-9995.

MAY 19 2000

SNYDER DAILY NEWS CLASSIFIED
ALWAYS A WINNER

Real Estate

STEVENSON REAL ESTATE
2405 25th Street
573-5612 or 573-1755
Bill Dryden Broker/Owner

New Listing ! 3602 Ave B 3-2-2.....$54.5T
308 33rd St. Nice 3-2-1.....$39.5T
3765 Highland Dr. $1500 to buyer 3-2-1 $39.5T
5502 Cedar Creek 3-2½-2 Nice $97.5T
1929 Santa Fe 433cp Sturdy Over ½ acre $49.5T
2706 28th 3-2½-2.....$95.5T
4123 Jacksboro 3-2-2 .....$79.5T
3303 Irving 3-2-2.....$112T
2310 Sunset 2-1-1.....$24.5T
3310 Ave. V 3-2-2 w/extra lot....$69.5T
1901 29th 3-2-1.....$27.5T
2112 28th 2-1 Corner Lot....$24.5T
2812 Ave. W 2-2-1 .....$30T
2211 Ave. O 1-1 New Roof.....$17.5T
3734 Dalton 2-1-1 .....$18.9T
312 36th 2-1-1 .....$17.5T
3001 39th 3 or 4-2- Breezeway...$37.5T
5310 Etgen 3-2-2 Liv & Den w/fpl $86.5T
2210 32nd Street 3-1.....$39.9T
3001 Crockett 4-3-2cp Reduced $74.5T
with buyer incentive!
2810 El Paso 4 or 5 bd-3.....$89.5T
1205 Coliseum Dr. 3-2.....$42T
Fluvanna-Large 2-2 w/6 Acres...$47T
Country-NW 3-2-2cp-barns/pens $59.9T
Hermleigh 3-2 with CH/A.....$23T
Hermleigh 880 Harlan 3-2-2 Large Lot..$38T
155 acres, 116 in CRP .....Close In
4608 Ave. R 3-1 and 2-1-one acre....$39.5T
Commercial Site-Office 10 A's Hwy 84 & 180
Commercial Bldgs - S & W side of square $35T
Acreage..... 14 to 650 Acres Available

RENTALS AVAILABLE
Wenona Evans.....573-8165
Doris Beard 573-8480
Bill Dryden 573-9739

Visit Our Web Site At
snydertex.com/stevensonrealestate/index.htm

I'M MAD... at banks who don't give real estate loans because of bad credit, problems or new employment. I do, call L.D. Kirk, Homeland Mortgages, (254)947-4475. Texas

JACK & JACK
611 Coliseum Dr.
Ford Spikes, Owner/Broker
573-8571 573-3452

A Lot of Home For The Money 3601 Hill
Nice Yard Covered Patio 3-1¾-1 2205 44th $46T
2505 Sq. Ft. 4-1¾ & ½-2 ..2800 35th St.
Reduced Executive Home Towle Pk Rd. 4-3½-3
2711 Ave. U Remodeled 2 Story 3-2-2 + Office
644 Acres w/Older Rock Home 4 Water Wells
2210 32nd 3-2-2cp + Utility.....$39.5T
A-Frame 3-2-1 + Shop 11 Acres $65T
Cedar Creek 3-2-2 + Den LOVELY $86T
Country Drum Home 4/3/42 Wonderful Storage, 20 Acres, Pool, Several Outbuildings... $185T
14.49 Acres 32-Hot Tub Sprinkler System..$105T
2-1-2 + 2cp 3 Lots 911 17th.....$37T
Fixer Uppers: 101 Elm & 2107 27th St. 3-1
3774 Dalton Drive Lg. Home 3-1¾+1cp $37.5T
Great Area 3-1-3/4-2 + 2cp 2304 43rd Pl $65T
1907 15th 3-1-2cp.....$20T
2-2-1 + 1cp + 2 Apts 2812 Ave. W..$30T
Stock Farm Wheat Field Pasture 2 Earth Tanks

Doris Spikes.....573-6602
ShirleyDrum.....573-1550

Very nice 3-2-2 brick Ranch Style home on 2.26 acres located near Ira. For appointment call Mobile# 725-0887, 573-7989 after 5:00p.m.

Very nice house for sale. Clean & neat!! 3–1, remodeled bathroom, new carpeting, large fenced back yard. 3406 44th. 573-5495 or 573-9872.

Resorts

Lake Colorado City
Large lake house, furnished, Heat/Air, Boat Ramp/Fishing Dock. 915-728-5761

APPROVED
Competitive Mortgage Rates
Conventional
FHA
Independent
Home-Owned Bank
Texas Savings Bank
FDIC
2619 College Avenue
Snyder, Texas
915-573-9305
800-725-9305
"Your Mortgage Stays Home"

Buying film can be as easy as one, two, three

CANNES, France (AP) — USA Films seem to be making a habit out of hunch buying at Cannes.

For the second year in a row, the U.S. distributor has bought a film before its official screening.

This time, it snapped up director Wong Kar-Wai's "In the Mood for Love" from Fortissimo Film Sales for North American distribution.

USA films took the plunge after seeing a three-minute trailer. Last year, the company bought "Rosetta" — the shock winner of the Palme d'Or, or Golden Palm — also before its official screening.

"In the Mood For Love" is set in Hong Kong in the 1960s. Maggie Cheung and Tony Leung play neighbors who, on finding out that their respective spouses are having an affair, embark on their own relationship.

Hong Kong's Kar-Wai won the best director award in Cannes in 1997 for "Happy Together."

There was only one question making the rounds ahead of Wednesday's official screening of Danish director Lars Von Trier's "Dancer in the Dark" — would leading lady Bjork show?

Von Trier had admitted that shooting with Bjork was "terrible" because the singer was not a professional actress and became very emotionally involved with her character, a gutsy Czech immigrant who is slowly going blind.

But despite being a no-show at an earlier news conference, the diminutive diva was on hand to add a frisson of pop celebrity to the cast as they climbed the red-carpeted stairs.

Dressed in a vibrant pink dress with a full tulle skirt, Bjork posed obligingly for photographers with old pro and co-star Catherine Deneuve guiding her and holding her hand — much as she does in the film.

After the screening, Bjork and Von Trier seemed to overcome their on-set tussles, hugging as the audience clapped enthusiastically.

Japanese director Aoyama Shinji is on his sixth film but only his first trip to Cannes, and already he's setting records.

"Eureka" is the longest film — in a field of lengthy features — competing for this year's Palme d'Or, clocking in at 3 hours, 37 minutes.

Shot in black and white, the film chronicles the strange relationship that develops between a bus driver, a young girl and her brother after the three survive a violent hijacking.

After the hijacking, the bus driver disappears while the children seek solace in silence.

SHS SENIORS — Seniors named to the A-B honor roll and recognized at the annual awards assembly were (from left), seated, Tim Craig, Julie Dooley, Tessa Hildebrand, Kristin Martinez, Jenny Mayer, Justin Phillips, Jemma Richburg, Buddy Whittenburg and not pictured, Zack Bilano, Ike Crill, Joe Esparza, Alma Estrada, Debbie Foster, Josh Gonzales, Randy Green, Amber Haarmeyer, Melissa Hicks, Cole Jackson, Laura Lewis, Veronica Lopez, Amy Olibas, Andrea Pavlik, Kayla Phipps, Justin Rosson, Amber Schwertner, Jeremy Stark, Dusty Stone, Cathy Tatom and Russel Wall. (Staff Photo by Jo Ann Nunley)

ONE BIG HAPPY FAMILY — Pam Hart's first grade class at Central Elementary presented *One Big Happy Family* last week. The musical explored several topics in a general way including members of a family tree, the uniqueness of each child and the concept that although they are now small, children are important and will grow up. Paula Howard is the music teacher. Students include from left, bottom row, Michael Garza, Mystery Thurman; second row, Eddy Herrera, Jansi Hernandez, Daniel Ramirez, Anthony Thurmond, Lucero Espinoza; row three, Jim Torres, Adrian Benavidez, Glorianna Medrano, Jessica Hernandez; row four, Daniel McVey, Jason Mendoza, Deirdre Foree, Amber Lucio. Andrea Alfaro is not pictured. (Staff Photo by Shirley A. Gorman)

Dr. Gott

By Peter Gott, M.D.

Arthritis of colon? No such thing

DEAR DR. GOTT: In evaluating me for left-sided abdominal pain, my doctor told me that I have "arthritis of the colon." I'm not sure what this means. Neither is a second doctor.

DEAR READER: It means "blah blah blah." There is no such thing. Your doctor might as well have diagnosed pneumonia of the wrist or a heart attack of the toe! Arthritis refers to joint inflammation, nothing more, nothing less.

Now that I have had my little tantrum (yes, I feel much better), let's deal realistically with your symptoms. Left-sided abdominal pain can be caused by a diversity of disorders, ranging from colitis (Inflammation of the colon. Colo: colon; itis: inflammation. See how easy it is?) to gas-pocket accumulation, kidney stones and rectal disorders. Although I am certain that your (first) doctor ordered the necessary testing, I'd like to emphasize that a meticulous history and thorough physical exam (perhaps in conjunction with a CT scan or colonoscopy) would probably clarify matters and enable you to receive appropriate therapy. I recommend that you A. scoff at "arthritis of the colon", B. share your amusement with doctor No. 1, C. give her a chance to recant, D. review the testing you have had, and E. if necessary, consider changing to doctor No. 2. Let me know what happens.

DEAR DR. GOTT: I have been assured by well-wishing friends that certain stretching exercises can increase my height. These exercises include hanging from an overhead trapeze, a daunting task since I am 78 years old. Is this true?

DEAR READER: So much for well-wishing friends. You would fare better taking their advice about making a dynamite casserole.

As we age, the discs between our spinal vertebrae become progressively dehydrated, leading to shrinkage and unavoidable shortening of stature. To make matters worse, we elderly tend to slouch. Of course, the process will be accentuated by osteoporosis, loss of bone calcium in the very vertebral bones that define our heights.

Exercises — even those, such as stretching, that seem to encourage a straight spine — are ineffective. Moreover, they may be uncomfortable — daunting, as you point out. While there is no tried-and-true method to increase height, I suggest the following: Stand tall with your shoulders back in a military position, and see your doctor for further advice. For instance, a bone density study could be revealing; you might be helped by therapy for osteoporosis. But, for heaven's sake, don't hang from a trapeze unless you are a gymnast or believe that a return to your evolutionary ancestry is an appropriate goal. To give you related information, I am sending you a copy of my Health Report "Osteoporosis." Other readers who would like a copy should send $2 plus a long, self-addressed, stamped envelope to P.O. Box 2017, Murray Hill Station, New York, NY 10156. Be sure to mention the title.

Copyright 2000 NEWSPAPER ENTERPRISE ASSN.

Astro-graph

By Bernice Bede Osol

Your Birthday

Saturday, May 20, 2000
Some important changes not personally orchestrated by you might be in the offing for you in the year ahead. They will turn out to be a welcome relief from past problems.

TAURUS (April 20-May 20) Financial conditions remain vulnerable for you again today. You're much too susceptible to someone pulling something over on you, so you must be cautious. Trying to patch up a broken romance? The Astro-Graph Matchmaker can help you understand what to do to make the relationship work. Mail $2.75 to Matchmaker, c/o this newspaper, P.O. Box 1758, Murray Hill Station, New York, NY 10156.

GEMINI (May 21-June 20) Your goals might not please associates today, but that should not dissuade you from proceeding on your own course. Let them do their thing and you do yours.

CANCER (June 21-July 22) Because of your cross involvements with others today, it might be extremely difficult for you to spend time on activities that are free from outside influences. Grin and bare it.

LEO (July 23-Aug. 22) Let the majority rule today when involved with a group of people. If you try to impose your own personal desires on them, they might do just the opposite to teach you a lesson.

VIRGO (Aug. 23-Sept. 22) The tactics you employ to achieve your goals today could leave a lot to be desired. Should you err in some manner or offend someone in the process, step up immediately and apologize.

LIBRA (Sept. 23-Oct. 23) Avoid an acquaintance of yours today who always seems to be challenging your positions. Why put yourself into a frustrating situation with one who is so disagreeable?

SCORPIO (Oct. 24-Nov. 22) Turn a deaf ear again today to smooth talking, suspicious sales pitches. You continue to be at a loss to say "no" to someone else's sob story and could be easily taken.

SAGITTARIUS (Nov. 23-Dec. 21) No one is perfect and today you could be faced with a mate who has a chip on his or her shoulder. Don't provoke it further — simply take it in stride and ignore it. Tomorrow's another day.

CAPRICORN (Dec. 22-Jan. 19) Know when to call things quit today. Just because your energies may be at a high point doesn't protect you from pushing yourself to the point of exhaustion.

AQUARIUS (Jan. 20-Feb. 19) If being with people you don't know too well makes you feel uncomfortable today, accept only those arrangements in which you share your time with pals with whom you feel at ease.

PISCES (Feb. 20-March 20) Remember yesterday, when you were down on the family because they failed to share your enthusiasm about whipping the house into shape? Nothing has changed — you're still on your own today.

ARIES (March 21-April 19) Someone who is unscrupulous might pump you for information that could be used against an associate of yours, and in your naivete, you may spill the beans. Be careful what you reveal.

Copyright2000 by NEA, Inc.

Markets

Midday Stocks

NEW YORK (AP)

	High	Low	Last	
AMR Corp s	33 9-16	33 1-16	33¼	— 1-16
AT&T Corp	36 9-16	35 13-16	35⅞	— 1
Albertsons	35 1-16	34 7-16	35	— ¼
Alltel	62 7-16	60 13-16	61¼	— 2¾
AmerOnline s	55	54 1-16	54 5-16	— 1⅛
AndarkPtr	50 5-16	49 11-16	50¼	—1 189-256
ATMOS Egy	16¼	15 15-16	16	— 1-16
Aviall	5⅞	5 13-16	5 13-16	— 3-16
BP Amoco s	54¾	54	54 3-16	— ⅛
BakerHughes	36⅝	35¾	35¾	— 5-16
Bank of Amer	50 3-16	49 9-16	50 1-16	— ¼
BellAtl	53 5-16	51¼	51½	— 2⅜
BellSouth	47⅜	46 5-16	46 5-16	— 1⅜
Beth Steel	4 9-16	4½	4½	
BurlNoSFe	25¼	25 1-16	25 1-16	— 1-16
Caterpillar	39 7-16	38½	39⅜	+ 9-16
CenSoWst	21 5-16	21	21 1-16	— 3-16
Chevron	91 15-16	90 11-16	91 15-16	+ 1 1-16
Citigroup	61⅜	60⅝	60 15-16	— ⅝
Coastal	59¼	58¾	58 13-16	— 7-16
CocaCola	49 15-16	49 1-16	49 11-16	+ ¼
ColgatePal	58⅞	56¾	56 13-16	— 2¼
ComclMetals	29	28⅞	28⅞	
CooperIn	35 11-16	35 3-16	35⅜	— ¼
DaimlrChry	53 13-16	53⅜	53½	—13-16
DallSemicn s	40	38¼	38 11-16	—1 5-16
DeltaAirl	55⅜	54¾	54⅞	— 1-16
Dillards Inc	14 13-16	14½	14¾	— ⅛
DowChem	112 3-16	109½	111 15-16	—15-16
DuPont	52⅝	51⅜	51 11-16	—35-64
EastmanChem	52	51⅞	52	+ 7-16
EstKodak	57⅛	56 7-16	56 7-16	— ⅞
EDS Corp	64 1-16	61⅛	61 9-16	—1 9-16
Entergy	26 5-16	25 15-16	26 5-16	
ExxonMobil	80⅞	79 15-16	80⅜	—1 3-32
Flowers	18	17 1-16	17 15-16	+ ⅛
FordMotor	54⅝	52 15-16	54⅛	+ ½
GTE Cp	63 9-16	61 1-16	61½	—2 15-16
GenDynam	56	55 7-16	55 11-16	
GenElec s	52 11-16	51⅝	51⅞	— 1¼
GenMills s	39 7-16	38½	39⅜	+ ½
GenMotors	89 5-16	87 13-16	88 3-16	—1 3-16
GaPacGP	38⅛	37 11-16	38	— ¼
GlobalMar	27 13-16	26⅞	27	— ½
Goodrch	34¼	33 13-16	34 1-16	— ¼
Goodyear s	25⅜	25⅛	25⅛	— 1-16
GtAtlPac	18 11-16	18 9-16	18 9-16	— ¼
Halliburtn	50 9-16	49 5-16	49 15-16	+ 5-16
Hanson ADS	35⅝	35⅛	35⅝	— ⅞
HarteHanks	24 9-16	24 5-16	24⅜	— 5-16
HomeDepot s	51 15-16	51 1-16	51¼	— ¾
HoneywellIntl	55 7-16	54¾	55⅛	+ ⅛
IBM	107½	105⅛	106 9-16	+ ½
IntlPaper	39¼	38⅞	39⅛	+ ⅛
JohnsonJn	89⅝	87¼	87 5-16	—13-16
K mart	8 7-16	8 1-16	8 3-16	— ⅛
Kroger Co s	20	19 11-16	20	— ½
Litton	41 7-16	40⅝	41⅜	+ 13-16
LockheedM	24⅜	23⅝	23 15-16	—15-16
Lowes Cos	48¾	48 1-16	48 7-16	— 9-16
Lubys	10	9⅞	9⅞	+ ⅛
LucentTech	56¼	54½	54 9-16	—1 11-16
MayDeptStr	29 11-16	29½	29 9-16	
MediaOne	67½	66 5-16	66 5-16	— 1⅜
Medtronic s	54¾	53 1-16	53½	—1 13-16
MorganJP	132½	130⅞	131⅜	—2 3-16
Motorola	92 15-16	90¼	90 13-16	— 2¼
Motorola wi	31¼	30½	30 9-16	—15-16
NCR Corp	37 7-16	36¼	36 5-16	—1 5-16
Navistar	34½	34	34 7-16	— ¼
Penney JC	18¼	18	18 3-16	+ 1-16
PepBoys	7 5-16	7 1-16	7⅛	— ⅛
PepsiCo	39⅝	39 3-16	39⅜	— ⅜
Pharmacia	54¼	52⅝	54 1-16	+ 1 9-16
PhelpDodge	52 5-16	51⅞	52¼	+ 3-16
PhilipPet	53 5-16	52 13-16	53 5-16	+ 3-16
PilgrmPrd B	8¼	8	8⅛	+ 1/16
Polaroid	18 7-16	17 9-16	17⅝	— ⅞
Praxair	45 11-16	45 3-16	45⅝	+ ⅛
ProctGamb	64½	64 1-16	64¼	— ½
PubS NwMx	16 3-16	15 15-16	16 1-16	— 5-16
ReliantEngy	26⅞	26½	26¾	— ⅛
RoyalDut	62½	61 11-16	62¼	+ ½
SBC Comm	43 7-16	42⅞	43	—1 243-256
SaraLee	17 3-16	16⅞	16 15-16	— ⅛
Scripps EW	48 13-16	48⅜	48⅜	— 5-16
SearsRoeb	39	38 11-16	38⅞	+ ⅛
SherwinW	26	25 7-16	25 7-16	— ⅞
SmithklBchm	66⅞	65⅞	66¼	— ⅛
SouthernCo	25	24⅝	24¾	— 7-16
SwstAirl s	21	20 5-16	20⅜	—11-16
SprintFON	55¼	54⅜	55	— 1¼
SprintPCS s	56¼	54 1-16	54½	—3 1-16
Sunoco Inc	32¼	32	32 1-16	— 7-16
TXU Corp	34 7-16	34 1-16	34 3-16	— ⅛
Tandy s	45⅝	45 3-16	45 7-16	— 9-16
TempleInland	55 5-16	54 9-16	54⅞	—13-16
Texaco	56 7-16	55¾	56 3-16	—59-64
TexInd	32½	32 5-16	32⅜	
TexasInst s	143	137¾	139⅜	—5 11-16
Textron	64¾	63⅞	64	— ⅞
TriconGlbR	32¾	31 15-16	32 1-16	— 5-16
TrinityInds	23 5-16	22 31-32	23	— 5-16
TritonEngy	34 1-16	33⅜	33½	— ⅜
TylerTech	4⅜	4 5-16	4⅜	
US West Inc	75 11-16	74¼	74¼	— 1¾
USX-Marathn	25½	24 15-16	25¼	— ⅛
USX-USS	25⅜	24 13-16	25¼	+ 7-16
UnCarbde	57 11-16	56⅞	57⅝	— 9-16
UnionPacif	44¾	44 1-16	44 3-16	—13-16
UnitedTech	63⅞	61⅞	62½	—2 25-64
Unocal	38½	37½	37 9-16	+ ⅛
Venator Grp	11⅛	10⅜	11⅛	+ 3-16
WalMart	58 3-16	56⅛	58⅛	+ 3-16
WellsFargo	43⅜	42 11-16	42 11-16	— ½
WsthGasRs	20¾	20 5-16	20 9-16	+ ¼
WinnDixie	15⅞	15¾	15 13-16	— 3-16
Xerox Cp	26 7-16	25 15-16	26	—13-16

Local Interest STOCKS

Patterson	27	-1/16
Dell	46 7/8	-1
Wal Mart	58 1/2	+9/16
Compac	27 5/8	-3/8
Dol. Gen.	23 3/8	-1/16
GTE	61 5/8	-2 13/16
SBC Comm.	42 15/16	-1 5/16
BJ Services	69 1/8	-1 7/8
LU	54 7/8	-1 1/4
Cisco Sys.	52 15/16	-2 7/16

Brought To You By:
Member SIPC
Edward Jones
Serving Individual Investors Since 1871
TIM RIGGAN
4204 College Ave.
Box 1153
Snyder, Texas 79550
1-800-441-3096
915-573-4055
www.edwardjones.com

2nd Front Page

THE SNYDER DAILY NEWS

Pier collapses; three are dead

PHILADELPHIA (AP) — Rescue crews picked through tangled planks and floating debris today as authorities tried to determine why a pier supporting a new outdoor nightclub collapsed into the Delaware River.

Three people died and 37 others were injured, including eight rescue workers hurt trying to pull victims out of the water.

"I heard a loud crash, and then all hell broke loose. I went straight down ... then I was just trying to fight my way up," said bartender Joseph Capaci, 28.

About 40 people were on the pier when it plunged into the 30-foot-deep water shortly after 8 p.m. Thursday. A canvas tent over the pier also collapsed, blanketing many people who fell eight feet into the dark, murky water.

"One (patient) told me that they were standing there and suddenly the floor gave out, the lights went out, and they were in an ice bath," said Dr. Bartholomew Tortella of MCP Hahnemann University Hospital, who treated victims and firefighters.

Parts of the pier are 100 years old, officials estimated.

The debris and darkness hampered rescue efforts. Firefighter Joe Whoriskey said rescue workers wore wet suits but had to feel for victims with their feet since they couldn't see.

"It was all pancaked in there, the walls fell down on the floor, then the ceiling, you had all kinds of deck furniture and kitchen equipment," said Whoriskey, who received a tetanus shot and antibiotics for slashes and cuts.

Though authorities didn't believe anyone was still missing, Coast Guard boats continued to search the water overnight, and the river was closed down to all traffic between the Schuylkill River and the Benjamin Franklin Bridge.

"We have not found any additional people," U.S. Coast Guard Capt. Gregory Adams said at a morning briefing.

Administration prevails in Kosovo vote

WASHINGTON (AP) — The Senate narrowly decided against setting a deadline for the removal of U.S. troops in Kosovo, a move the Clinton administration said would have been a blow to U.S.-NATO relations and the hopes for peace in the Yugoslav province.

In a 53-47 vote Thursday, the Senate deleted language from a military construction spending bill that would have ended U.S. participation in the peacekeeping force on July 1 next year unless the president requested and Congress approved an extension.

The White House threatened to veto the $8.6 billion bill unless the language was removed. Vice President Al Gore, who hopes to be president next year, made a rare appearance in his capacity as president of the Senate to cast a tie-breaking vote if necessary. Gore's move came a day after his presidential rival, Republican George W. Bush, asked Congress to back away from the deadline.

To force an artificial withdrawal, Gore said, would have "demoralized our allies ... and handed (Yugoslav) President Milosevic a victory that he could not win through military force."

With the removal of the provision, the military construction bill, which also contains $4.7 billion for emergency funds in Kosovo and anti-drug efforts in Colombia, passed 96-4.

The authors of the withdrawal language, Armed Forces Committee Chairman John Warner, R-Va., and Sen. Robert Byrd, D-W.Va., said their aim was not to force an end to U.S. involvement in the Kosovo mission but to ensure that European allies were carrying their fair share of the financial burden and that Congress played its proper role in sanctioning the mission.

Their provision also linked funds for Kosovo this year to Europe meeting contribution targets for reconstruction and humanitarian aid. Warner said he would try again to reintroduce this provision when the Senate takes up the 2001 defense authorization bill.

The House version of the defense bill, which passed late Thursday, contains an amendment offered by Rep. John Kasich, R-Ohio that requires the president to certify by April 1 next year that European allies are adequately contributing to the rebuilding and policing of the province. Without that, he must present Congress with a plan to end U.S. troop participation.

The administration said it strongly opposed the Kasich amendment, saying it could encourage extremist elements in Kosovo and "damage the strength and durability of the NATO alliance."

Prosecutors seek death penalty for railroad killer

HOUSTON (AP) — To win a death sentence for the so-called railroad killer, prosecutors are putting on mini-trials for eight other slayings to which he has admitted.

They are trying to stack up evidence that Angel Maturino Resendiz, convicted Thursday in the slaying of a Houston-area researcher, left a trail of death across three states over two years.

"What we have here is a career burglar who developed a taste for murder and rape," prosecutor Devon Anderson said.

Following Thursday's verdict, the 40-year-old Mexican national told the court outside the jury's presence he wanted to die by injection. When pressed for a reason, he said he didn't want to spend life in prison.

"I got some plans," he said.

Defense attorney Allen Tanner later said he did not know what his client meant, though courtroom security was tightened for the rest of the day.

In the death penalty phase, which resumed today, jurors must decide whether Maturino Resendiz is a threat to society and whether there are mitigating factors against his execution. If they reject the death penalty, he would face life in prison with no possibility of parole until 2039.

Maturino Resendiz was convicted despite defense arguments that he was insane when he raped and killed Claudia Benton in December 1998. He also has admitted to eight other slayings from 1997 to 1999, but prosecutors must offer proof of each crime to support a death sentence.

Anderson opened the prosecution's penalty phase with details from the June 15, 1999, slayings of George Morber, 80, and his daughter, Carolyn Frederick, 51. They were killed in Morber's rural southern Illinois trailer.

Obituaries

Wilma Jones

1919-2000

Wilma Rodman Jones, a longtime Snyder resident, died this morning in Covenant Medical Center in Lubbock following a sudden illness.

Funeral service for Mrs. Jones, 80, is set for 2 p.m. Sunday in the Bell-Cypert-Seale Funeral Home Chapel. Dr. Marty Akins, pastor of Snyder's First Baptist Church, will officiate. Burial will follow in the Snyder Cemetery.

Born Nov. 1, 1919 in Texas, she married Perry Rodman in 1942 at Camp Springs. He died in August, 1987. She married Delbert Jones in Snyder in November, 1991.

Mrs. Jones was a homemaker, had taught Sunday School at Bethel Baptist Church for many years and was a member of the First Baptist Church.

Survivors include her husband, Delbert Jones of Snyder; a daughter and son-in-law, Rita and Jerry House of Snyder; a sister, Bea Grace of Dinuba, Calif.; four grandsons; and two great-grandchildren.

Isaac Smith

Infant

LUBBOCK – Graveside service for Isaac Thomas Smith, stillborn infant son of Doug and Katrina Smith of Lubbock, will be held at 10:30 a.m. Saturday in Resthaven Memorial Park.

Tom Holcomb, minister of the East Side Church of Christ in Snyder, will officiate. Arrangements are under the direction of Resthaven Funeral Home.

Isaac was stillborn Tuesday, May 16, in Covenant Hospital-Lakeside.

Survivors also include two sisters, Kirsten and Reagan Smith, both of the home; grandparents, Terry and Billie Smith of Benicia, Calif., Jani Gogan of Bedford, Robert and Shirley Byrd of Midlothian; great-grandparents, A.P. and Virginia Smith of Snyder and Jessie Belle Smith of Cleburne; and several aunts, uncles and cousins.

The family suggests memorials to the Neonatal Care Unit at Covenant Hospital-Lakeside.

Personal, Professional Service

BELL CYPERT-SEALE FUNERAL HOME

3101 College Ave. 573-5454

Shuttle blasts off into orbit today

CAPE CANAVERAL, Fla. (AP) — Space shuttle Atlantis and seven astronauts blasted into orbit today on a mission to fix the international space station, succeeding finally on their fourth launch try.

Atlantis rose from its seaside pad at daybreak as the space station sped over Bulgaria. The shuttle is expected to catch up with the station early Sunday.

"We're on our way to the station," shuttle commander James Halsell Jr. called out.

The space station needs Atlantis and its crew more than ever as more parts break and it slips lower and lower in orbit. NASA's efforts to send the shuttle to the rescue in late April were foiled three days in a row by gusty wind.

This time, the weather was perfect for flying. A nearly full moon glowed in the sky at the appointed 6:11 a.m. liftoff time. The exhaust plumes left in the shuttle's wake also glowed, illuminated by the rising sun.

Atlantis' pilot, Scott Horowitz, turned out to be right when he held up a sign before crawling into the shuttle. The sign read: "4th time is a Charm!" Never mind that he'd scratched out "3rd."

"They say that good things come to those who wait and we waited for a while on this one," said launch director Dave King. "It was awesome to get that mission off today, and what a beautiful time of day to launch."

Four of the six electricity-generating batteries on the space station have failed or are failing. Replacing them is NASA's No. 1 priority.

Since the shuttle's last launch attempt, yet another electrical component has begun faltering: a Russian battery-charging device, which will have to be replaced.

NASA's No. 2 priority is boosting the space station.

For months, the station has been dropping about 11/2 miles each week because of increased solar activity.

Theft, accident reports are filed

Police activity Thursday included officers investigating a theft and an accident.

Amanda Arizmendi notified officers at 3:44 p.m. that her make-up bag had been taken from a room at Cogdell Hospital. A report for Class C theft was submitted.

A two-vehicle accident occurred at 10:55 a.m. in the 3600 block of Apple. Involved were a 1978 Chevrolet pickup driven by Jeff Calvin Patterson, 68, of Irving and a 1996 Ford driven by Jennifer Terrazas, 21, of 206 33rd.

Hospital

ADMISSIONS: May 18 — Kelly Alexander, Pansy Bodiford, Ronald Hines, Bernadine Walker, Tommy Cole, Anna Davis, Margaret Weaver and Misty Wilson.

DISMISSALS: Pansy Bodiford, Rudolph England, Linnie Pitchford, Dennis Reynolds, H.A. Smith Jr., Margie Sumruld and Roxton Vanous.

CENSUS: 39 (Med./Surg.-11, Long-term Care-25, ICU-1, OB-1 and Nursery-1)

Births

Mario Rubio and Ruben Lopez announce the birth of their son, Alberto Favian Lopez, weighing eight pounds, 5 ½ ounces. Alberto was born at 5:55 p.m. on May 17 in Cogdell Memorial Hospital.

Grandparents are Eli and Ector Rodriguez of Snyder and Estela and Ruben Lopez of Sweetwater.

Independently Owned & Operated

WCFH

WRIGHT COLONIAL FUNERAL HOME

200 East 37th Street

Snyder, Texas

915-573-6200

events

WHAT'S UP?

ONGOINGS

Project Graduation 2000

Anyone interested in making donations of cash or merchandise for Project Graduation for the SHS class of 2000 may call 574-6080 for additional information.

New Hope fish fry

The New Hope Baptist Church, 3305 Ave. L, will hold a fish fry beginning at 11:30 a.m. Saturday until 5 p.m., or until sold out. Prices are $3.50 for youths up to 11 years, and $6 for adults.

Retirement reception

A reception will be held for retiring SISD employees Helen Mock, Dorothy Kayser, Donna Farley and Maria Ramirez from 3:45-5:30 p.m. Monday at the First Baptist Church Garden Room.

Memorial service

A memorial tribute to Jerry Worsham, longtime SHS drama teacher, will be held at 4 p.m. Monday in the Jerry P. Worsham Auditorium. He will be honored in a special ceremony presented by current students and faculty. Former students, faculty, Snyder ISD personnel and friends are invited.

Bible study tapes

Bible study tapes air each week on Channel 2. Tapes to be shown at 7 p.m. Monday are " Understanding the Godhead," followed by "Overcoming Alcohol Dependency."

Cancer board meeting

The Scurry County unit of the American Cancer Society will meet at 5 p.m. Tuesday in the board room at Cogdell Hospital.

55 Alive defensive driving

A defensive driving course for persons over 55 is set Monday and Tuesday at the Senior Citizens Center. Cost for the two four-hour sessions is $10. To register, call 573-4035.

Parent education class

East Elementary is hosting a series of parent education classes from 6-7 p.m. each Tuesday in the school library. The next topic is "Harmony at Home." Refreshments are served. For more information, call 573-1769.

GED exams

GED examinations will be administered Thursday in the testing center at WTC. For more information, call Emily Hataway at 573-0284 or Molly Kattes at 573-2919.

FBC worship service

The First Baptist Church Sunday morning worship service airs at 3 p.m. each Thursday on TV Channel 2.

Kids College late registration

Late registration for Kids College will continue at the Continuing Education office at Western Texas College from 9 a.m. to 2 p.m. on Monday, Wednesday and Friday through June 7. Registration forms and a check may also be mailed to WTC at 6200 College Avenue, Snyder 79549. Kids College starts June 12 and continues through June 22. For more information, contact Liffin Molter, director, 573-8511, ext. 223.

Miller Bros. Ranch centennial

The Miller Bros. will celebrate 100 years of ranching in Borden County beginning at 3 p.m. on Saturday, June 3, at the Gail arena and show barn. There will be bronc riding, roping, cutting, barrel racing and more. Special guest is Bob Tallman.

Vacation Bible School

"Discovering God's Plan for Your Life" is the theme of Vacation Bible School set from 9 to 11 a m. June 5-7 at the 37th Street Church of Christ.

Good News Ocean Odyssey

Colonial Hill Baptist Church will host an ocean theme Vacation Bible School June 5-9. Children ages five-years-old through this year's sixth grade are welcome. Times will be 8:30 a.m. to 11:30 a.m. For more information or to pre-register call the church office at 573-8596.

Weigh Down Workshop Seminar

Orientation and registration for the Weigh Down Workshop seminar will be at 7 p.m. June 5 at the Word Is Life Church, 312 Coliseum Drive. Men and women are invited to learn this new way of dieting. Coordinator is Donna Nehring, 573-7471.

Dermott School reunion

The Dermott School reunion will be June 10 from 8 a.m. until noon at the Dermott School on the grounds of the coliseum.

Biker Sunday

Colonial Hill Baptist Church will sponsor a Biker Sunday, June 11. Services begin at 10:45 a.m. Bike rodeo games will follow. Door prizes will be given away. Free food and live entertainment will be provided, and there is no admission charged. The Christian Motorcyclists Association, a national organization, will operate the bike rodeo games.

Computer courses

A variety of computer courses will be offered this summer by the Continuing Ed division of WTC. Call 573-8511, ext. 390, for a list of classes.

WTC basic education classes

Adult basic education classes at Western Texas College are taught Tuesday, Wednesday and Thursday from 8 a.m. until noon during May and June. Night classes in May only are Tuesday and Thursday from 6-9 p.m. Classes include G.E.D., E.S.L. and refresher courses. For additional information, call 573-8511, ext. 322.

Pick 3

AUSTIN (AP) — The winning Pick 3 numbers drawn Thursday by the Texas Lottery, in order:

0-6-8

Cash Five

AUSTIN (AP) — The winning Cash Five numbers drawn Thursday by the Texas Lottery:

3-4-28-29-36

MAY 19 2000

Snyder Devotional Page

420

Facts About The BIBLE

BY JOHN LEHTI

Copyright © John A. Lehti. Distributor Lineage Plus, Middletown, N. Y. National Representative DAIL ADVERTISING SERVICE 808 East Ash Street Goldsboro N.C. 27530

This is a dramatized version of facts taken from the book of I Samuel intending to show some of the customs of these ancient and traditional times

DAVID'S fighting courage

SAUL, IN SEEKING A WAY TO SAFEGUARD HIS KINGDOM FROM DAVID, HAS NOW THOUGHT OF A PLAN IN WHICH HE WILL USE HIS DAUGHTER MICHAL, TO RID HIMSELF OF DAVID...

SAVE THIS FOR YOUR SUNDAY SCHOOL SCRAPBOOK

This devotional and directory is made possible by these businesses who encourage all of us to attend worship services.

APOSTOLIC

Apostolic Faith
25th & Ave. Z, 573-8115
Lee Nelson

ASSEMBLY OF GOD

First Assembly of God
1809 College Ave., 573-3316
Mike Matheny

New Jerusalem Praise Temple
312 26th Street, 573-5778

Templo Monte Sinai Assembly of God
2613 Ave. Z
Steven Pena

The Lighthouse Assembly of God
Ave. G & 30th, 573-5359
Danny Williams

BAPTIST

Ave. D Baptist
30th & Ave. D, 573-6878
Charles Day

Calvary Baptist
2405 25th St., 573-2191
Larry McAden

Central Baptist
107 Wheat, Hermleigh
863-2305
Alan Lee

Colonial Hill Baptist
36th & ElPaso, 573-8596
Tommy Culwell

Dunn Baptist
Dunn, Texas
Norman Burgess

Faith Baptist
208 37th St., 573-9908
Larry White

First Baptist
Ira, Texas
673-6277 or 573-9806
Kenneth Martin

First Baptist
Ave. Q & 27th St., 573-2631
Marty Akins

First Baptist
North Harlan, Hermleigh
863-2455
Rex Reynolds

Fluvanna Baptist
573-2049, 573-7985
Cecil E. Foster

Knapp Baptist
Knapp Community, 573-6009
Leroy Ochoa

Morningside Baptist
119 36th St., 573-2738
Richard Easterling

Mt. Olive Missionary Baptist
3306 Ave. M
Robert Sweet

New Hope Baptist
3305 Ave. L, 573-7243
Raymond Dunkins

North College Ave. Baptist
208 N. College Ave.
573-9540
Billy Capps

Northside Baptist
1909 16th St. 573-7105
Bro. Dave Phillips

Primera Iglesia Bautista
21st & Ave. R,
Leandro Gonzales

Primitive Baptist
21st & Ave. M, 573-7696
Bro. Chuck Sammons

Union Baptist
Union, Texas
Clifton Griffith

Victory Baptist
3303 Apple St., 573-8846
Dan Crawford

CATHOLIC

Our Lady of Guadalupe
13th & Ave. K, 573-3866
Rev. Leo Moras

St. Elizabeth Catholic
3005 Ave. A
Fr. Gerald Leatham

St. John's Catholic
Hermleigh
Fr. Gerald Leatham

CHRISTIAN

First Christian
2701 37th St., 573-6115
Tim Griffin

CHURCH OF CHRIST

Dunn Church of Christ
Dunn, Texas
Roy Rosson

East Side Church of Christ
201 31st St., 573-3583
Tom Holcomb

Fluvanna Church Of Christ
573-3097, 573-7342
Don Campbell

Hermleigh Church Of Christ
863-2307
Wayne Horton

Ira Church Of Christ
John Morgan

Spanish Church Of Christ
501 College Ave.
Teodoro Castaneda

37th St. Church Of Christ
2500 37th St., 573-0154
Homer Anderson

West 30th Church Of Christ
3040 Gary Brewer Rd.
573-6150
Bud England

CHURCH OF GOD

Church of God
1406 21st. St., 573-3179
Bobbie Woods

Ira First Church of God
Ira, Texas
Rocky Alexander

CHURCH OF JESUS CHRIST LATTER DAY SAINTS

Church of Jesus Christ Latter Day Saints
3413 Ave. T, 573-4189
Melvin R. Nielson

LUTHERAN

Grace Lutheran
5500 College Ave., 573-0943
Jim Wright

METHODIST

First United Methodist
2700 College Ave., 573-5416
Dr. Craig Curry

Fluvanna United Methodist
Fluvanna, Texas
Roland Bruns

Hermleigh First United Methodist
Hermleigh, Texas
Glenda Johnson

Iglesia Metodista Unida Emmanuel
1911 21st. St.
Jesus Delagado

Ira United Methodist
Ira, Texas
James Mercell

Trinity United Methodist
Cogdell Center
Lloyd Stice

Union United Methodist
5 miles E, U.S. 280
Lloyd Stice

NAZARENE

Church of the Nazarene
C-City Hwy.
South of Traffic Circle
Mike Howard

PENTECOSTAL

Abundant Life Church
31st. & Ave. C
Eddie Manley

Iglesia Avivamiento, De Fe. Penrecostes
1503 26th St.
El De Jejova

PRESBYTERIAN

First Presbyterian
2712 Ave. R, 573-6915
Nan Crawford Swanson

OTHER

Faith Revival
1209 E. Hwy. 180
J.R. Vargas

Church of the Hills
15 Miles N. on Hwy 84
Clay Belcher

Reorganized Church of Jesus Christ of Latter Day Saints
2207 Ave. R
Glenn Burns

FULL GOSPEL

Gentle Dove Ministries, Inc.
1411 25th St., 573-8729
Marvin Applin

Word is Life DeliveranceChurch
312 Coliseum Dr., 573-0619
Tony Wofford

Sound of Jubilee Ministries
908 E. 25th St., 573-5055
Tommy Davis

Rivers of Living Water Ministries
2301 Ave. G
Vera Ubando

Midwestern Service, Inc. Professional Pipeline Tank Cleaning 573-6305 FAX 573-6387 P.O. Box 1395 Snyder, TX.

COX COMMUNICATIONS 2211 Ave. R 573-3536

Bill Wilson's Big Country AUTOLAND 573-5456

All Types Remodeling, Painting, Roofing, Etc. 3200 30th Street FAX (915) 573-4424 MOBILE 338-0988 Snyder, Texas
Keith Matthews All Types Remodeling, Painting, Roofing, Etc.

Wadleigh Lock & Key Certified Locksmith 3307 40th Pl. 473-0715 Snyder, Texas Lock Sales & Service Emergency Openings

Ira Pump & Supply Co., Inc. 573-4004 Ira (915) 573-4004 • Post

Stephens - OFFICE SUPPLY COPY MACHINES •FAX MACHINES Bill Stephens - Sales Agent 1808 26th Street 573-3403 Snyder, Texas

SONIC 4100 South College 573-7620

SUN LOAN COMPANY 2519 College Ave. Snyder 573-2653 Rene Longoria, Manager

WEAVER SERVICES, INC. dba WSI Case Hole Specialist WELL LOGGING & PERFORATING SERVICES West 37th St. 915-573-3948 - 573-2775 Snyder, Texas

Spanish Inn Mexican Food - Choice Steaks - American Food 2212 College Ave. 573-2355

Burger King Grandy's Sun. - Thurs. 6 am - 10 pm, Fri 6 am - 12 midnight, Sat. 6 am - 11 pm Hwy 84 & 180

STEAKLEY INSURANCE Protective IRENE STEAKLEY GAYLA ERWIN 1111 Lubbock Hwy. Snyder, Texas 573-3635

TIMELY FINANCE CO. LOANS UP TO $450 1926 25th Street Snyder, Texas 573-9335 Charles Evans, Manager HOURS: Mon.- Fri. 9-6, Sat. 9-2

NATIONAL FUEL & LUBRICANTS 2208 AVE. R 573-4160

West Texas State Bank 1901 26th Street 573-5441 Member FDIC

WAL★MART Always ALWAYS LOW PRICES. 4515 College Ave. Snyder 573-1967

United Supermarkets

American State Bank 3610 College Ave. 573-4041 "Right Size To Be Friendly" FDIC

THE SHACK 1005 25th St. 573-4921 Daily & Nightly Specials

Wright Colonial Funeral Home, Inc. 200 East 37th Street 573-6200 Snyder, Texas L. Kent Wright, Funeral Director Nathan Zalman, Funeral Director

84 TRUCK & TRAILER, INC. P.O. Box 275 Snyder, Texas (915) 573-1888 FAX 573-5166 Don Chandler, Owner Cummins Mack Drive Shaft Parts & Repairs

LAWRENCE IGA 2912 College Ave., Snyder, Texas We Accept Mastercard • Visa • Novus • Lone Star

Taco Bell 4509 College Ave. Snyder, Texas 574-2355(BELL)

NICHOLS WRECKER SERVICE 24 Hours 1304 Ave. T 573-7447 Snyder, Texas

MD LAUNDRY & DRY CLEANERS 1900 Snyder Shopping Center Snyder, Texas 573-2821

Kwik Kar Lube & Tune 10 Min. Oil Change 3406 College Ave. 573-8150 Fast Service - Clean Facility We'll Go The Extra Mile To Please You.

AgraVet Livestock & Pet Supply 3014 Varsity Square Snyder, Texas 574-2472

MAIL CENTER & MORE 1909 40th Street 573-1956 Snyder, Texas Leesa Johnson - Owner UPS • Postal SVCS •Copies, Fax SVC

Goodyear George Scifres SCIFRES TIRE & AUTO, INC. 1701 25th Street Snyder, Texas FAX: (915)573-4450 Cooper Tires Fast Friendly Service

HOME MEDICAL EQUIPMENT Patient Care Is Our Top Priority 573-3050, Toll Free: 1-877-724-3661 1007 Old Lubbock Hwy. Snyder, Texas Wally Jones, LVN, Sandy Castillo, LVN

TEX★S FINANCE 1400 25th Street Snyder, Texas 573-7200 Se habla Espanol "In Need Of Money? We Can Help!" Loans $100 to $445

ACE Hardware SNYDER LUMBER ACE HARDWARE 2109 25th Street Snyder 573-3579 Mon. - Fri. 7 am - 6 pm, Sat. 8 am - 4 pm

Culligan The Water Shop Your Culligan Dealer 3805 College Ave. Snyder, Texas 1-800-269-8781 573-6642

Texas Savings Bank 2619 College Avenue Snyder, Texas 79549 915-573-9305 1-800-725-9305

Higginbotham-Bartlett HOME CENTER Best 1913 25th Street Snyder, Texas 573-3431 Since 1916

TXU TXU Electric & Gas

THE SUBWAY A SANDWICH SHOULD BE. 3903 College Avenue 573-9782

Earnest Sears Agency 1816 26th Street 573-3858 46 Years Experience Snyder, Texas

Roe's 4001 Highland Shopping Center 573-3402

Bell-Cypert-Seale Funeral Home 3101 College Ave. 573-5454

SWEET'S SHOP "Since 1954" 2505 Ave. G Snyder, Texas 573-7452 Open: 10:30 am - 10 pm

BIG COUNTRY ELECTRIC COOPERATIVE

PERMIAN COMMUNICATIONS 2403 25th St. 573-8296 TEXAS CELLULAR. 2403 25th Street 573-8296, Under New Ownership

Nix's Cafe 1510 College Ave. Snyder, Texas 573-8855 Owned By Doyce & Janet "Food You Can Count On"

Nolan Electric 1010 25th Street Snyder, Texas 573-5117

Martinez Plumbing Licensed Bonded & Insured JOE MARTINEZ 2204 25th Street 573-6173 Snyder, Texas

Sheets Eye Clinic Dr. Mike McAndrew, Therapeutic Optometrist WE CARE ABOUT YOUR FAMILY'S VISION 2145 Hickory, Colorado City, Texas 728-2604

WILSON MOTORS "Where service after the sale is just as important as selling you a vehicle." FORD LINCOLN MERCURY East Highway 180, Snyder, Texas (Across From Coliseum) (915) 573-6352

Snyder Country Club Old Lubbock Highway 573-0165 Golf Shop 573-7101

GILL'S GOLD 'N' CRISP FRIED CHICKEN 3700 College Ave. 573-6831

SNYDER OAKS CARE CENTER 210 E. 37th Snyder, Texas 573-9377 Gloria Mann, Administrator

BOOKS & GIFTS "The Rest Stop" 3203 College Ave. Snyder, Texas 573-1517 Becky Robinson Owner/Manager

EZELL-KEY GRAIN CO. Feed Mill - Feed Store Grain Storage East on Hwy 84 573-9373 Snyder, Texas

JARAMILLO'S Mexican Food Lawrence Jaramillo, Owner 102 A East Coliseum 573-9253 Snyder VISA, MASTERCARD, WELCOME WINTER HOURS: Mon. - Thurs. 11-2 & 4:30-8, Fri 11-2 & 4:30-?, Sat 11 - ? CLOSED SUNDAY

WILLIAMS WOODSHOP Let Us Sell Your Crafts 218 N. Hwy. 84 573-7777 Mobile 575-5113 All Types Of Wood Work & Finishing - Ricky Williams

SNYDER HEALTHCARE CENTER "Let Our Family Take Care Of Your Family" 5311 Big Spring Hwy. Snyder, Texas 573-6332

Wilson Vacuum Service 573-8043 Ira, Texas •Tank Cleaning •Spill Cleanup • Oil Transfer Jim W. Wilson