SNB issues statement...

Robinson chosen as CEO for bank

Rex Robinson, an employee of Snyder National Bank the past 36½ years, Monday was named the bank's chief executive officer.

The action came Monday morning at a meeting of the bank's board of directors. The decision was made following the unexpected death of Roger B. Mize. Mize, who served as president of the bank since 1957, died Wednesday in Corpus Christi. Services were conducted Friday.

Directors stressed Monday that customers would see no change in the operations or ownership of the bank--saying the bank would continue to be locally-owned.

Directors of Snyder National Bank issued the following statement:

"The Board of Directors of Snyder National announce that Rex Robinson was appointed Chief Executive Officer of Snyder National.

"The board emphasizes that the bank will continue to be operated in the same conservative manner which it has been operated for the past 30 years under the leadership of Roger B. Mize.

"The Snyder National Bank will continue to be a locally-owned, community-service oriented bank. The Snyder National Bank will continue to be a strong, safe institution dedicated to the betterment of the community."

Robinson, who has been executive vice president the past 20 years, began working in the bank June 10, 1950 as a check filer following his graduation from high school.

A native of the Hermleigh area, Robinson graduated from Hermleigh High School.

He served for nine years as a director of the Texas Angus Association and was president of

See Robinson, Page 9

REX ROBINSON
...promoted...

The Snyder Daily News

Vol. 39 No. 218 | Snyder, Texas (79549) | 10 Pages, 25 Cents

Iran attacks; claims more victories

NICOSIA, Cyprus (AP) — Iran launched missile attacks on the Iraqi cities of Basra and Baghdad, and Iraq said it hit back with a devastating air raid on Iran's holy city of Qom.

Both sides claimed thousands of troops were killed in fierce fighting in southeastern Iraq.

Iran claimed the missile attacks Sunday opened the second phase of its latest offensive in the 6-year-old Persian Gulf war and were aimed at economic and military targets.

Iraq, however, said the missiles hit residential areas, killing 22 people in the port city of Basra, and an unspecified number in Baghdad, Iraq's capital.

Iraq said it retaliated with air raids on the central Iranian cities of Isfahan and Qom, the home city of revolutionary leader Ayatollah Ruhollah Khomeini. It was the first Iraqi claim to have bombed Qom since March 1985.

Iran's official Islamic Republic News Agency (IRNA) said 1,000 Iraqis were killed Sunday as Iranian fighters shouting "Allah akbar!" (God is great!) routed enemy forces just inside southern Iraq about 17 miles southeast of Basra.

Tehran radio claimed Iranian troops have killed or wounded 15,000 Iraqi soldiers and captured 1,000 since the offensive, called Karbala-5, began early Friday.

An unidentified Iraqi field commander quoted by Iraq's official news agency said Iran lost 250 tanks in heavy overnight fighting, and that at least 5,000 Iranians were killed.

The claims, monitored in Nicosia, could not be substantiated because both sides severely restrict foreign correspondents' access to the battle zones.

Iran had threatened to launch a decisive "final offensive" before the Iranian new year begins March 21. The objective appeared to be the capture or encirclement of Basra.

Gulf-based Western military analysts said Iraq clearly was on the defensive following Iran's latest onslaught, but that Baghdad's forces were holding their ground.

The analysts, who spoke on condition they not be identified, said Iranian soldiers had opened a front three miles wide and about one mile deep.

CUT FROM THE FIELD — Ira FFA chapter stock show judge Duaine Brown (far right) points out an animal he wants cut out of the pen during judging of the heavyweight crossbred hogs Saturday. The swine judging was completed just before 1 p.m. (SDN Staff Photo)

Rape incident reported

A suspect was arrested here Sunday afternoon for the reported rape of a 22-year-old Snyder woman, who told officers she was taken from her residence and sexually assaulted in a nearby field around 7:30 a.m. Sunday.

Arrested by sheriff's deputies at 5:30 p.m. the same day was Jaime Ortegon, 29. He was arrested at a relative's house here and remained in Scurry County Jail Monday morning under a $50,000 bond.

In addition, deputies say a blue warrant is expected to be issued for the suspect by Texas Department of Corrections officials.

He reportedly is currently on parole from TDC. A blue warrant is issued so that the parolee cannot be released from custody under bond.

The victim said she was at home with her four children when the man came into her southeast Snyder residence. He reportedly took her outside to a field adjacent to the house, where the rape was said to have occurred.

Swine, steer events end Ira competition Saturday

The 1987 Ira FFA chapter livestock show ended just before 1 p.m. Saturday with the naming of winners in the swine and steer divisions.

Winners in the lamb division had been concluded Saturday morning and were reported in Sunday's SDN.

Show judge Duaine Brown of Lamesa tagged a crossbred hog entered by Shane Bearden as grand champion of the show.

The swine show's reserve champion ribbon went to Cinimin Carney's heavyweight crossbred pig that had earlier captured reserve breed champion behind Bearden's hog.

Only three steers were entered in that competition, two by Brandy Oliver and one by Angie Robinson.

Brown chose Robinson's black crossbred animal as grand champion and placed a larged crossbred animal entered by Oliver as reserve champ.

As an added attraction for the 1987 show, the grand champion in each event received silver trophy belt buckles donated by Doug White and Pat Chance in addition to the traditional winner's rossettes and trophies.

Complete swine and steer results were as follows:

SWINE

Grand champion: Shane Bearden.
Reserve champion: Ciminim Carney.

PROSPECT CLASS

1. Rebel Royall, 2. Julie Sterling, 3. Aimee Walker, 4. Dana Pennington, 5. Ward Baze, 6. Justin Spradlin, 7. Janna Burrow, 8. Brad Robinson, 9. Sonya Pennington, 10. Chris Chance, 11. Brent Withers, 12. Jason Withers, 13. Thomas Bullard, 14. Kaila Barbee.

OPB's

Breed champion: Brent Bearden.
Reserve champion: Wendy Wilson.
Lightweights: 1. Rodney White, 2. Ronal White, 3. Justin Donelson, 4. Jennifer Latham, 5. Shane Ballard, 6. Julie Sterling.
Heavyweights: 1. Brent Bearden, 2. Wendy Wilson, 3. Greg Box, 4. Angie Robinson, 5. Kaila Barbee.

Durocs

Breed champion: Aimee Walker.
Reserve champion: Janna Burrow.

See Results, Page 9

First blood drive at new time, place

A morning startup time and a new location--changes first implemented here in November during the most successful drive ever for Scurry County--are slated for the first blood drive of 1987.

The drive will be conducted from 10 a.m. until 7 p.m. at the National Guard Armory. Prior to November's record-setting effort, the drives began in the afternoon and were conducted at the Senior Citizens Center.

All other aspects of local blood drives, to include the incentives which have become a tradition here, will be in place.

The goal for the drive is 150 pints. At the Nov. 18 effort, some 303 pints were drawn here, an all-time record.

Blood drives are jointly sponsored by the United Blood Services advisory committee and the Cogdell Memorial Auxiliary.

Incentives offered to those donating blood will include food coupons which may be exchanged at Whataburger and free six-packs of soft drinks given to every fifth donor.

For first time donors, a UBS "slug-a-mug" will be given. They will receive also a free soft drink at Long John Silver's with a regular purchase.

The drive is being advertised on outdoor sign space donated here also. This space has been donated by Burgess-McWilliams Pharmacy, Whataburger, the Scurry County Coliseum, The Shack, Bar-H-Bar, Taco Villa, Showcase Video, Kmart, Pizza Hut and Ben Wilson Auto Supply.

Resolution honors Mize

County commissioners Monday offered a resolution to posthumously honor Roger B. Mize for his public service to Scurry County. Mize, bank president for Snyder National Bank, died unexpectedly last week.

"On behalf of the citizens of Scurry County, we want to honor his accomplishments and express our sympathy to the family," County Judge Bobby Goodwin said.

The resolution will be signed by all court members and presented to the family. A copy will also be filed with the permanent court records.

In other action, commissioners approved a request by coliseum manager Wes Partain to post "no trespassing" signs to discourage unattended children from playing on coliseum grounds.

See Mize, Page 9

'86 ends showing drop in deposits

Bank deposits--regarded a leading economic barometer--reflected the sluggish area economy slowed by falling oil prices during the past year.

Year-end deposits at three Snyder banks were $178.4 million--down $17.4 million from the $195.8 million total reported at the end of 1985.

When compared to the third quarter of 1986, deposits at the end of 1986 were down $2.4 million.

Snyder National Bank was the deposit leader at year-end with totals of $80.6 million, an increase of $1.4 million over the previous three months, but a decline of $5.5 million when compared to 1985's ending figure of $86.1 million.

West Texas State Bank reported 1986 year-end deposits of $80.2 million--down $3.8 million when compared to the third quarter of 1986 and down $12.6 million when compared to the end of 1985.

American State Bank showed deposits of $17.6 million--the same figure reported on deposit at the end of the third quarter of 1986. The year-end figure at ASB was up $700,000 over the $16.9 million total at the end of 1985.

Snyder Savings and Loan Association showed deposits of $29.5 million compared to $29.2 million at the end of the 1986 third quarter--an increase of $300,000. When compared to the 1985 fourth quarter figure of $27.6 million, Snyder Savings deposits were up $1.9 million.

See Deposits, Page 9

Monday

Jan. 12, 1987

Ask Us

Q. — Can I deduct moving expenses from by 1986 income tax?

A. — Yes, if this move was work-related. This year, it can be deducted as an adjustment to your gross income. Beginning in 1987, however, it can still be deducted, but only as an item for individuals who itemize on their tax.

In Brief

Gas prices up

LOS ANGELES (AP) — Consumer demand, taxes and wholesale costs sent retail gasoline prices up an average of 3 cents per gallon in the last two weeks, an analyst said.

But analyst Trilby Lundberg said "there is no sure trend for continued increases of this magnitude because of tough competition from wellhead to pump."

The average price for all grades of gasoline, including taxes, was 87.89 cents per gallon, according to the Lundberg Survey, released Sunday. Wholesale costs rose 3.5 cents per gallon.

More fighting

SIDON, Lebanon (AP) — Israeli fighter-bombers blasted Palestinian guerrilla positions in hills overlooking this port city today, and police said three guerrillas were killed and 11 wounded.

It was Israel's second air strike in Lebanon in four days.

Local

WTC meeting

Routine items comprise a brief agenda facing Western Texas College trustees Monday. The meeting is to begin at 5:45 p.m. at the college administration building.

Under action items, vehicle bids are to be considered to purchase two 1987 four-door sedans budgeted this year. They will be used by instructors traveling to extension center classes.

In addition, the board will hear the small class report for the mid-winter session set to end Wednesday. Such classes are those scheduled with fewer than 10 students enrolled.

Buy tickets

The box office has been opened at Western Texas College and tickets are now available for the Jan. 16 performance of "Terra Nova." Tickets are priced at $5 for adults and $3 for students.

The play was a winner in the Texas West American College Festival and will advance to the five state regional competion later this month in Ft. Worth.

For more information call 573-8511, ext. 234.

Weather

Snyder Temperatures: High Saturday, 54 degrees; low, 21 degrees; high Sunday, 57 degrees; low, 20 degrees; reading at 7 a.m. Monday, 30 degree; no precipitation; total precipitation for 1987 to date, .07 of an inch.

Snyder Area Forecast: Tonight fair with lows mid 30s. Light south wind. Tuesday fair with highs upper 60s. Southwest and west wind 5 to 15 mph.

Arms talks instructions given

WASHINGTON (AP) — Chief U.S. negotiator Max M. Kampelman will sit across the table from a newly appointed Soviet negotiator on Thursday when he returns to Geneva for a resumption of nuclear arms control talks.

Kampelman, receiving final instructions today from President Reagan, will face Yuli Voronstov, the Soviet first deputy foreign minister, who was named to replace Viktor P. Karpov as the chief negotiator in the slow-moving talks.

The shift raised hopes within the American delegation that the Soviets may be ready to offer compromises to wrap up an agreement to curb offensive weapons despite sharp differences on space-based defenses.

The Reagan administration had quietly lobbied Moscow to replace Karpov, who headed the Soviet delegation since the start of talks 22 months ago, with someone of higher rank. Karpov struck senior U.S. arms control specialists as lacking the authority to make bold moves at the table.

Voronstov, 56, outranks his predecessor. He served seven years in Washington as second-in-command at the Soviet Embassy and was ambassador to Paris. In a speech last month, he called for the United States to join in a ban on nuclear weapons tests.

In the speech, Voronstov also accused the Reagan administration of trying to gain military superiority through the Strategic Defense Initiative. Known popularly as "Star Wars," the anti-missile program is one of the principal obstacles to a U.S.-Soviet arms control agreement.

Soviet leader Mikhail S. Gorbachev has delayed wrapping up an accord — and, in turn, holding a summit meeting with Reagan in Washington — because the U.S. administration refuses to curtail the program.

Kampelman and his negotiating team will be looking for signs of Soviet conciliation on the controversial subject when the talks reopen Thursday.

The U.S. negotiator has urged the Soviets to build on the record of the Reykjavik summit meeting between Reagan and Gorbachev. There, in October, the two leaders tentatively agreed to eliminate intermediate-range nuclear missiles in Europe and to negotiate sharp reductions in strategic bombers, submarines and intercontinental ballistic missiles.

However, the talks broke down over Reagan's refusal to curb Star Wars.

Since then, the United States has backed away from a commitment to try to ban all ballistic missiles. Kampelman and Secretary of State George P. Shultz contend keeping some missiles could serve as a hedge against Soviet cheating.

Kampelman said Friday he would not take any new proposals to Geneva, but was awaiting a Soviet response to standing American offers.

"If they should come to believe that every time we come back we are coming with something new, that provides an incentive for them not to respond to us now because we are coming with a concession tomorrow," Kampelman said in a televised news conference carried by Worldnet, the U.S. Information Service satellite broadcast system.

Appearing Sunday on ABC-TV, Defense Secretary Caspar W. Weinberger said he did not anticipate a quick breakthrough to result from Vorontsov's appointment.

"We haven't anything to indicate that the Soviets are going to be any more tractable or willing to sign deep-reduction agreements that are thoroughly verifiable," Weinberger said.

Curriculum gets blame for poor math performance

NEW YORK (AP) — A new study concludes that American pupils are among the weakest mathematics performers among industrialized nations and blames curricula which lack "challenge and focus."

The report, "The Underachieving Curriculum: Assessing U.S. School Mathematics from an International Perspective," pointedly disputes some of the most often-heard explanations for the weak showing, such as poor teacher preparation, not enough class time devoted to math, and over-large class sizes.

Instead, the latest report, released Sunday, puts primary blame on the curriculum which, it says, in typical U.S. classrooms is pointlessly repetitious.

"The U.S. curriculum from an international point of view lacks challenge and focus. The curriculum typically keeps revisiting concepts, but the trouble is, with each revisit, we're not adding anything new," said Kenneth J. Travers, a University of Illinois mathematics education professor who was one of seven co-authors of the report.

"One would have expected more from the advanced industrialized country that has provided the world with so much technical leadership," Travers said.

The report will be a main topic at an international math symposium at the National Academy of Sciences in Washington Jan. 15-16, and comes on the heels of a study released by U.S. Education Secretary William J. Bennett extolling Japanese elementary and secondary schools. He suggested that Americans should borrow some educational lessons from Japan, especially the view that "progress can be made by practically anyone who tries hard enough."

Challenging the idea that large class size is responsible for poor U.S. math performance, the report pointed out that in Japan, average eighth-grade class size is 40, and in 12th grade it is 43. Both exceed U.S. averages of 26 students in eighth grade, and 20 in 12th grade.

And the average amount of time devoted to math in U.S. schools was 144 hours per year, compared to 101 hours for Japanese youngsters, according to the study.

The report also questions the common practice of tracking students early in their school careers according to their mathematics ability.

The problem, Travers said in a telephone interview, is that typically the eighth grade math curriculum in U.S. schools repeats elementary math, while students in other countries move along briskly to new concepts.

Among other recommendations, the report called for renewed scrutiny of math textbook quality, increased status and rewards for math teachers, and improved professional development programs for teachers.

Dear Abby

Patched-Up Veteran Doesn't Need Any More Picking Apart

By Abigail Van Buren

© 1987 by Universal Press Syndicate

DEAR ABBY: I saw red after reading the letter from "No Name," a 40-year-old divorcee, who had spent the night with a handsome, 37-year-old Vietnam veteran and was turned off when she found that his body (chest and pelvic area) had been patched up with surgical-type plastic. He had explained beforehand that he had been "seriously injured" in Vietnam, so she shouldn't be shocked.

She said: "He's a perfect date — intelligent, educated and well-bred. He was on the football team in college and he also studied ballet. He loves to cook, bake, crochet, knit and do needlepoint. He's an excellent dancer, owns his own business and has plenty of money. (He's a "computer consultant," whatever that is.) After we made love (just that one time, which was just OK), I began to wonder if maybe he was a transsexual (a female who had had a sex-change operation). I don't plan to see him again because, frankly, he left me with the creeps."

Abby, I spent two years in Vietnam as a nurse attached to the 1st Cavalry, and I would like to tell "No Name" that she was undoubtedly dealing with a bona fide vet who had stepped on a Vietnamese land mine, specifically designed to detonate in midair, catching its victims in the chest, hips, pelvis and thighs.

I saw numerous young men come into our operating room with wounds beyond description from shrapnel. Many had to be patched up in any way possible, which would account for the extensive use of plastic to hold this man's body together. (Transsexuals, by the way, do not need plastic parts.)

And yes, his body would look "different," having been repaired by doctors and nurses whose first concern was trying to save his life — not how the results would look.

I think "No Name" has stumbled onto a rare find: a man who was probably embarrassed by the physical appearance of his body, but was willing to expose it honestly instead of hiding behind a wall of shame and fear, as many people are inclined to do. Imagine how he must feel each time he makes love to a woman for the first time, wondering how she will react. Might that not have had something to do with the quality of their initial physical encounter?

This man needs compassion and understanding for the physical and mental torment he has suffered, not rejection from a woman who finds him "creepy," or questions his sexuality because he doesn't conform to her standards of what a "real" man should look like. Do you really think because he likes to cook, bake, etc., it makes him less masculine? Wake up — this is the 1980s! I'm now a carpenter and a trucker, but I'm still a woman!

Either open your eyes and recognize what a fine man he is — or send his address to me. I'll take him, no questions asked.

ALL WOMAN

DEAR WOMAN: Your compassionate letter addresses itself to the disabled veterans of all wars, and speaks for all physically disabled people whose bodies "look different." Thank you for lighting a thousand candles to illuminate an area that has been dark with ignorance for far too long.

* * *

DEAR ABBY: Regarding the letter in your column from "Worried in Indiana," who said, "My son is a smart fellow. He makes good money." Abby, what is "good money"? I have heard this term used many times.

I have been a printer for more than 30 years, and the only "bad money" I have ever seen was counterfeit.

BILL LITTLE, SAN FRANCISCO

DEAR BILL LITTLE: Come on — anyone who makes "good money" is well paid. People who knowingly work for "bad money" (counterfeit) should spend good money to have their heads examined.

* * *

(Problems? Write to Abby. For a personal, unpublished reply, send a self-addressed, stamped envelope to Abby, P.O. Box 69440, Los Angeles, Calif. 90069. All correspondence is confidential.)

Dr. Gott

Peter Gott, M.D.

Special soap for staph infections

By Peter H. Gott, M.D.

DEAR DR. GOTT — Three females in our family have had boils recently. I understand that boils are staph infections. What can we do to avoid getting them again?

DEAR READER — Try having everyone in the family — males and females — use a bacteriocidal bath soap for several days. You can request this product from your pharmacist or can ask your doctor to prescribe one. The special soap will reduce the skin's bacterial count, thereby decreasing the incidence of staph infection.

DEAR DR. GOTT — My doctor told me that I had fibrosis of the skull. Then he told me it was Paget's disease. He said I'd get a lump on my back, my head would swell to three times what it is and the bones would shrink. I have gout in my hips and a heart condition. My doctor doesn't like me to question him; he says I worry too much. Could you explain his diagnosis?

DEAR READER — I'd worry a great deal, too, if I were given the same kind of unnecessary horror story that your doctor gave you. Paget's disease of bone is a common disease of unknown cause that affects middle-aged and elderly patients. The condition causes spotty loss of calcium from some bones, with an abnormal calcium buildup in other bony areas. In short, high levels of bone breakdown and repair are occurring simultaneously. Most cases are mild and produce no symptoms.

Bones affected with Paget's disease become weaker and break more easily. Occasionally, the skull will enlarge, but this is unusual.

I don't know why your doctor chose to frighten you. He seems to be adding to your worries, rather than helping you with them. I suggest that you ask for a referral to another, more sensitive doctor for a second opinion.

You might want to switch doctors altogether — so I'm sending you a free copy of my new Health Report, CHOOSING A PHYSICIAN: MAKE A DECISION FOR GOOD HEALTH. Others who would like a copy should send $1 and their name and address to P.O. Box 91428, Cleveland, OH 44101-3428. Be sure to mention the title.

DEAR DR. GOTT — Three months ago I was injured and totally broke two ribs, fractured four on my left side, bruised two on my right and punctured my left lung. I still have pains in my chest on the left side and in my left arm. Sometimes I have a gurgling sound in my left side. What's going on?

DEAR READER — Severe injuries of the type you describe can cause infection or fluid in the pleural cavity, the part of your chest in which the lungs sit. See your doctor for a follow-up examination and chest X-ray. If there is fluid around your lungs, it could cause gurgling and may have to be removed.

© 1987 NEWSPAPER ENTERPRISE ASSN

Fire breaks out in downtown bank

HOUSTON (AP) — A Texas Commerce Bancshares Inc. building in downtown Houston will be open today despite a fire that broke out on the second floor, authorities said.

The blaze sent smoke up 30 floors early Sunday before it was brought under control, authorities said.

No one was injured and the fire was contained to the second floor, said Assistant Fire Chief W.D. Thompson. Firefighters were able to extinguish the flames in less than two hours, he said.

Astro-Graph

By Bernice Bede Osol

Your Birthday

Jan. 13, 1987

In the year ahead, you'll become involved with a new friend who'll have an enormous influence on your life. The things you do together will produce advantages for both parties.

CAPRICORN (Dec. 22-Jan. 19) You can't expect from others today something that you're not prepared to give yourself. The type of example you set will govern their response. Know where to look for romance and you'll find it. The Astro-Graph Matchmaker set instantly reveals which signs are romantically perfect for you. Mail $2 to Matchmaker, c/o this newspaper, P.O. Box 91428, Cleveland, OH 44101-3428.

AQUARIUS (Jan. 20-Feb. 19) Important career strides can be made today, even though someone in the background may try to derail you.

PISCES (Feb. 20-March 20) Competitive social sports should only be played today with pals who play for pleasure. Don't get into a contest with a friend who's a poor loser.

ARIES (March 21-April 19) There's no reason for you to accept the status quo today. If you want to change something important, make a concerted effort to do it.

TAURUS (April 20-May 20) Self-doubts are figments of your overly active imagination today. Once you set your mind upon accomplishments, you'll fulfill your intentions.

GEMINI (May 21-June 20) Advantageous developments should be shared with those who helped bring them about. You're not obligated to reward the undeserving.

CANCER (June 21-July 22) An important decision today should not be left to an associate who isn't familiar with all of its ramifications. Decide for yourself.

LEO (July 23-Aug. 22) Be open and frank today with people you love and trust. Conversely, it's best to be cautious with individuals with whom you don't have strong bonds.

VIRGO (Aug. 23-Sept. 22) Don't involve yourself in situations today where people who don't make you feel welcome are present. Limit your activities to pals who like you.

LIBRA (Sept. 23-Oct. 23) Take measures to protect your interests today, but without using tactics of which you're not proud. Don't swap propriety for profit.

SCORPIO (Oct. 24-Nov. 22) Concerning yourself about issues beyond your control is a waste of time today. But you can make positive contributions by working within your sphere of influence.

SAGITTARIUS (Nov. 23-Dec. 21) Someone you're associated with is not patterned after your generous nature. This could become evident today if there's something of value to be divided up.

© 1987, NEWSPAPER ENTERPRISE ASSN

Man arrested in sexual assault

SAN ANTONIO, Texas (AP) — A San Antonio paramedic was jailed today on a charge of sexually assaulting an eight-year-old girl and for questioning in the abduction of an 18-year-old girl, police said.

A statewide search was under way for the 18-year-old girl after the younger girl told authorities she saw the older girl unconscious after she heard gunshots.

Police said Debbie Moberg, 18, was reported missing after she was apparently abducted from her home Friday.

JEREMIAH People

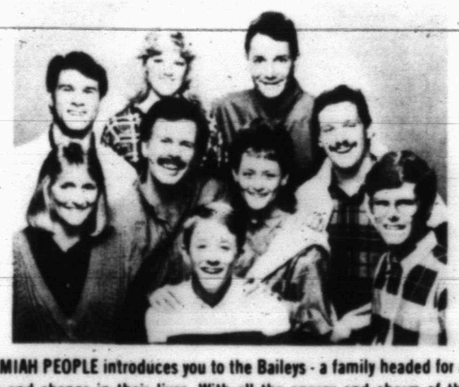

This year JEREMIAH PEOPLE introduces you to the Baileys - a family headed for a vacation in the mountains and change in their lives. With all the energy and charm of the Broadway-musical style, you'll look into the hearts of each member of the Bailey family to discover the wonder, joy, and hidden secrets that make up their lives.

JEREMIAH PEOPLE will give you an evening of laughter, heartache, and love - a celebration of all the elements in today's family. You'll go with the Baileys on their seasonal family outings and share the circumstances and attitudes that can pull a family apart and the Source to bring them back together.

You know the Baileys. They are a reflection of you, your family, and families you know struggling to hold on to Christian values in an age that wants to let go of them. And in the end, you'll discover with them a timeless message and the power of life-changing love.

With an entirely new script and fresh new songs, JEREMIAH PEOPLE is proud to present a program that will uplift, encourage, and bring back the joy of family relationships. It's a night you'll want to share with all of your loved ones.

TUESDAY JANUARY 13, 1987 7:00 p.m.

COLONIAL HILL BAPTIST CHURCH AUDITORIUM

(A love offering will be taken)

MUSIC! COMEDY! DRAMA!

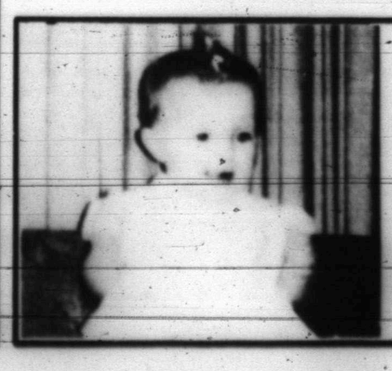

Happy 23rd Birthday Gwen Sue

DIAL A DEVOTIONAL 573-8801

THE SNYDER DAILY NEWS

Published each Sunday morning and each evening, except Saturday, by Snyder Publishing Co. Inc., at Snyder, Texas 79549.

Entered as second class matter at the post office at Snyder, Texas. Publication Number USPS611-520.

SUBSCRIPTION RATES: By carrier in Snyder, $4.72 per month.

By mail in Scurry and adjoining counties, one year $32.00. Balance of Texas and all other states, $66.30.

Ros McQueen, Publisher
Donny Brown, Managing Editor
MEMBER OF THE ASSOCIATED PRESS

The Associated Press is exclusively entitled to use for republication all news dispatches in this newspaper and also local news published herein. Rights also reserved for republication of special dispatches.

Community Calendar

MONDAY

Overeaters Anonymous, a program for out-of-control eating; St. John's Episcopal Church Parish Hall; 2214 42nd St. All are welcome; the meeting is free; 10:30 a.m. For more information, call Joann at 573-9839 or Carla at 573-5298.

Noah Project support group for victims of family violence; 3:45 p.m.; for more information, call 573-1822.

Adult Children of Alcoholics (or other dysfunctional families); St. John's Episcopal Church Parish Hall; 2214 42nd; 7 p.m.; for more information, call 573-8730.

Snyder Police Auxiliary; SNB community room; 7 p.m.

Open duplicate bridge; Colorado City bridge room; 7 p.m.

Colorado City senior citizens dance; Boys' Club, 3rd and Chestnut; public invited; 7:30-10 p.m.

Scurry County Alcoholics Anonymous; Winston Park building, off 37th St. in Winston Park; 8 p.m. For more information, call 573-4870 or 573-1357.

TUESDAY

Ladies Golf Association; tee time at players convenience.

Patchwork Squares Extension Homemakers Club; Peggy Remington home, 2712 48th; 9:30 a.m. Guests welcome.

DAR; MAWC; noon luncheon; "Early Needlework in Colonial Days."

Atheneum; MAWC; 4:15 p.m.; Rotary students to give program.

Phobic and Anxiety Disorders meets at 1911 25th St. at 6 p.m. Led by licensed professional counselor. Call 573-8140 or 573-9750 for more information.

Amitie Study Club; Janet Spence home; 7 p.m.

TOPS TX56; weigh-in and meeting 7-8 p.m.; 2501 35th St.; for more information, call Peggy at 573-9000.

Snyder Singles Organization; First United Methodist Church; devotional begins at 7 p.m.; games and fellowship at 8 p.m.

Scurry Lodge 706; AF and AM degree classes; 7:30 p.m.

New Horizon Alcoholics Anonymous; Chapel of Roses, Ave. K and 13th St.; 8 p.m. For more information, call 573-2101.

Al-Anon; Chapel of Roses, Ave. K and 13th St.; 8 p.m. For more information call 573-8325 or 573-2101.

WEDNESDAY

Snyder Christian Women's Club luncheon; Snyder Country Club; 11:15 a.m.-1:15 p.m.; $5.50 meal, $1 beverage; reservations by noon Tuesday; Doris, 573-6602; Lisa 573-1292.

Altrurian Daughters Club; MAWC; 2:30 p.m.

Narcotics Anonymous; Winston Park building, off 37th St. in Winston Park; 8 p.m. For more information, call 573-6604 or 573-0414.

THURSDAY

Honey Do's Extension Homemakers Club; Texas Electric Reddy Room; 9:30 a.m.

Advanced duplicate bridge; Colorado City bridge room; 1:30 p.m.

Duplicate Bridge; Snyder Country Club; 1:30 p.m.

Overeaters Anonymous, a program for out-of-control eating; St. John's Episcopal Church Parish Hall; 2214 42nd St. All are welcome; the meeting is free; 4 p.m. For more information, call Joann at 573-9839 or Carla at 573-5298.

Weight Watchers of West Texas; basement of First Presbyterian Church; 6 p.m. New members welcome and should register at 5:30 p.m.

Alateen; for the children of alcoholics, Trinity United Methodist Church; 7 p.m. For more information call 573-2101.

Snyder Chapter 450 Order of the Eastern Star; masonic hall; salad supper 6 p.m.; meeting 7:30 p.m.

Scurry County Alcoholics Anonymous; Winston Park Building; off 37th St. in Winston Park; 8 p.m. For more information, call 573-4870 or 573-1357.

FRIDAY

Story Time for Preschoolers; Scurry County Library; 10 a.m.

Duplicate bridge; Snyder Country Club; 1:30 p.m.

Alcoholics Anonymous; Ave. K and 13th St.; 8 p.m. For more information, call 573-8325 or 573-2101.

SATURDAY

Overeaters Anonymous, a program for out-of-control eating; St. John's Episcopal Church Parish Hall; 2214 42nd St. All are welcome; the meeting is free; 2:30 p.m. For more information, call Joyce at 573-7149.

Diamond M Museum, open from 1-4 p.m.

Narcotics Anonymous; Winston Park building, off 37th St. in Winston Park; 8 p.m. For more information, call 573-6604 or 573-0414.

SUNDAY

Scurry County Alcoholics Anonymous; Winston Park building, off 37th St. in Winston Park; 10 a.m. For more information, call 573-4870 or 573-1357.

Scurry County Museum, Western Texas College, open from 1-4 p.m.

Diamond M Museum, open from 1-4 p.m.

Duplicate Bridge Club; Snyder Country Club; 1:30 p.m.

W. Texas oilman William Noel dies

ODESSA, Texas (AP) — West Texas oilman and banker William D. Noel, a leader in the establishment of the Permian Basin's petrochemical complex of four major companies, has died at age 72.

Memorial services were scheduled today for Noel. He died Friday night at his home in Odessa.

During his career, Noel was the founding officer or an original investor in five Texas financial institutions.

He was chairman of the board of The Rexene Corp. and El Paso Products Co., president of Fort Terrett Leasing Inc. and Fort Terrett Ranch Inc. He was immediate past director of Dart & Kraft Inc.

He was a director and cofounder of Texas Commerce Bank-Odessa, a director of Texas Commerce Bank-San Angelo, a director of Texas Commerce Bancshares-Houston, an advisory director of Crockett County National Bank and member of the board of trustees of Kelsey-Seybold Foundation.

Noel began his career in the oil patch while working as a roustabout. He went to work for Gulf Oil after graduating from the University of Texas in 1935 with a degree in business administration.

For Results Use Snyder Daily News Classified Ads Call 573-5486

H. Perot sought probe of alleged drug smuggling

WASHINGTON (AP) — A spokesman for Vice President George Bush says billionaire H. Ross Perot last fall raised "evidence of wrongdoing" by Assistant Secretary of Defense Richard Armitage that included charges of drug and weapons trafficking.

Perot on Sunday denied ever alleging Armitage was involved with drugs or weapons, but declined comment on whether he might have told Bush about any other concerns he had regarding Armitage.

"Mr. Perot did bring to the vice president what he considered evidence of wrongdoing by Mr. Armitage," Bush's assistant press secretary, Stephen Hart, said in a telephone interview Sunday.

Hart said he understood the allegations included drug trafficking and arms trading.

"The vice president told Mr. Perot that if he felt he had a case of wrongdoing he should take it to the appropriate authorities," he said.

But Perot, reached at his Texas home Sunday, said, "I have never said a word to anybody about drugs and weapons and Armitage."

"Those stories float out there, but I don't have any evidence," he added. "I have no direct knowledge of either."

Bush's office was responding to a Sunday article in the Boston Globe.

The newspaper quoted sources it did not name as saying Perot had asked Bush to investigate allegations Armitage was involved in drug and weapons trafficking dating to the early 1970s when he was in Vietnam, and when working as a Defense Department consultant in Bangkok, Thailand, in the mid-1970s.

The Defense Department, in a statement released Sunday, said, "That's an old allegation that was looked into years ago and found to be groundless."

The statement said Armitage "is under no investigation by the Department of Defense. Secretary (Caspar) Weinberger has full confidence in him."

Pentagon spokeswoman Lt. Col. Edwina Palmer said Armitage could not be reached for comment.

Bridge

James Jacoby

NORTH 1-12-87
♠ J 7 2
♥ J 10 2
♦ 7
♣ A K Q 8 7 4

WEST
♠ 9 8 5 4
♥ A Q 5
♦ J 9 6 2
♣ 10 6

EAST
♠ K
♥ 7 6 3
♦ A 10 8 5 4 3
♣ 9 3 2

SOUTH
♠ A Q 10 6 3
♥ K 9 8 4
♦ K Q
♣ J 5

Vulnerable: East-West
Dealer: South

West	North	East	South
			1 ♠
Pass	2 ♣	Pass	2 ♥
Pass	2 ♠	Pass	4 ♠
Pass	Pass	Pass	

Opening lead ♦ 2

Seeing double

By James Jacoby

Does it surprise you that North bid only two spades at his second turn? Many players use a two-level response in a new suit as a force to game unless the responder simply rebids his suit. I watched today's deal played at two different tables in a local duplicate game in Dallas last November, and both pairs were using that method. Accordingly both arrived in four spades. What was really remarkable was that both declarers, experienced life masters, managed to go down.

The defense started with a diamond lead. East won that ace and returned a heart. West took the queen and ace of hearts and played a third heart. That placed the lead in dummy, and declarer called for the jack of spades. East played the king, grateful that his singleton could be used to cover an honor. Sure enough, West now came to the setting trick with his 9-8-5-4 of spades.

South would have been right to lead the jack only if he had no more entries to dummy. As it was, he could return to dummy twice in the club suit and so should have played a low spade first. Although the problem is immediately solved when the king appears, it's worth noting that declarer would also succeed with this play if West held either the singleton nine or eight of spades. (He would return to dummy to lead the jack; after that was covered, he would get back to dummy with another club to lead through what would now be the guarded eight or nine in the East hand.)

A new book by James Jacoby and his father, the late Oswald Jacoby, is now available at bookstores. It is "Jacoby on Card Games," published by Pharos Books.

1987 NEWSPAPER ENTERPRISE ASSN

Consumers enjoy vegetable variety

WASHINGTON (AP) — Americans are eating more vegetables than ever before, particularly the fresh kinds found in produce markets, according to an Agriculture Department analyst.

But canned and frozen vegetables are popular, too, says Shannon Reid Hamm of the department's Economic Research Service. Potatoes, which aren't included in the overall vegetable count, have recovered from some earlier slippage.

"Most U.S. fresh vegetables are grown domestically, but imports have risen during the past decade," Ms. Hamm said. "Most of the increase has been between 1980 and 1985, and growth probably will continue as consumers' demand for fresh vegetables rises further."

However, she added, the rate of growth in imports probably will not be as great as in the past. Mexico is a major source, particularly for tomatoes.

According to a chart accompanying a report prepared by Ms. Hamm, the consumption of vegetables in 1970 averaged 147.2 pounds per person. That is the "farm weight" of vegetables before they are prepared for retail shelves. In 1985, the per capita consumption averaged 190.9 pounds, a 30 percent increase.

The 1970 total included: fresh vegetables, 71.3 pounds; canning vegetables 64.7 pounds; and freezing vegetables, 11.2 pounds. By 1985, the breakdown was: fresh, 91.1 pounds; canning, 82.2; and freezing, 17.6.

"Per capita use of vegetables for canning has lost out to fresh, primarily due to consumers' negative attitudes about canned vegetables' nutritional value," Ms. Hamm said.

The report's classification of fresh vegetables included asparagus, broccoli, carrots, cauliflower, celery, sweet corn, lettuce, onions, tomatoes and honeydew melons. Vegetables for processing into canned and frozen products included snap beans, sweet corn, green peas and tomatoes.

Noting the increase in consumption of vegetables for freezing, Ms. Hamm said the rise has been partly the result of greater use of dual-purpose vegetables such as broccoli, carrots and cauliflower.

For Results Use Snyder Daily News Classified Ads Call 573-5486

BEST CALF — Angie Robinson claimed a champion's ribbon and a trophy belt buckle for exhibiting this steer named Grand Champion of the Ira FFA Stock Show Saturday. Pictured with her are buckle donors (from left) Pat Chance and Doug White. (SDN Staff Photo)

SECOND BEST CALF — Brandy Oliver of Ira is pictured here with her crossbred steer that claimed the Reserve Championship of the Ira FFA Stock Show Saturday. (SDN Staff Photo)

NUMBER TWO HOG — This crossbred hog exhibited by Cinimin Carney was the chosen Reserve Champion of the swine division of the Ira FFA Stock Show Saturday afternoon. (SDN Staff Photo)

In 1985, Americans spent about $90 billion on home remodeling. About $45.5 billion — slightly more than half — was spent by do-it-yourselfers, according to Georgia-Pacific, a maker of building products.

For Results Use Snyder Daily News Classified Ads Call 573-5486

Ted Bigham
Photography
573-3622

HAS THIS EVER HAPPENED TO YOU?

Auto Accident?

Even a minor fender-bender can cause whiplash, spinal misalignment, pinched nerves, and muscle spasms, which, if undetected and uncorrected, can make your body susceptible to arthritis, joint degeneration, disc degeneration or other serious problems.

Most Insurance Plans Cover Chiropractic.

Following any auto accident, no matter how minor, it is important — and makes good common sense — to get a chiropractic checkup.

We offer free consultation and spinal function test. If x-rays and treatment are indicated, automobile, liability, no-fault, and/or group health insurance usually cover the costs in full.

Don't delay . . . call today!

Schaffer Chiropractic Office
Rick Schaffer, D.C.
2112 Hickory 728-5284 Colorado City

Jody Hall
Attorney at Law
Announces the
Opening of Her Law Office
1800 26th Street
SE. Corner of Snyder Square 573-2527

Starts Monday
Jan. 12th
Reduced
Storewide Winter Clearance
40% to 75%
J. Ellis
John Henry
Petite Fashions
Country Suburban
Shadowline
Jr. Dresses
Cherokee
Come in and preview our spring fashions too!
Please, No Refunds, Alterations, Charges, Exchanges
Sunnyside Ladies Apparel
573-8928
East Side of Square
Snyder, Texas

THE BORN LOSER · by Art Sansom

FRANK AND ERNEST · by Bob Thaves

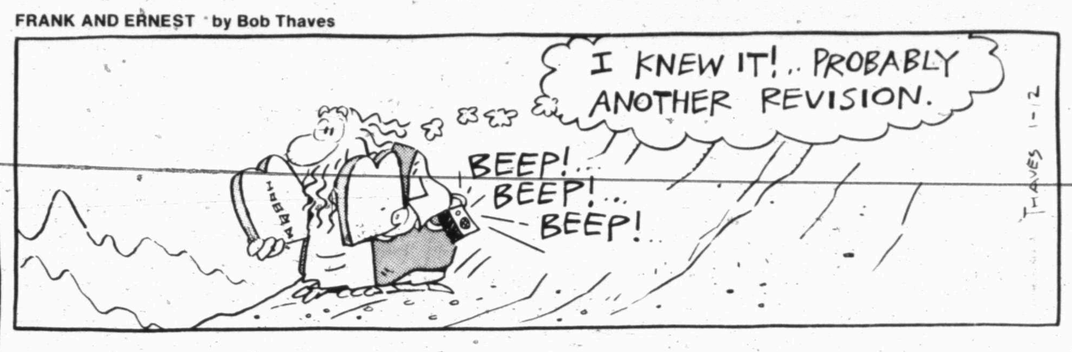

EEK & MEEK ® by Howie Schneider

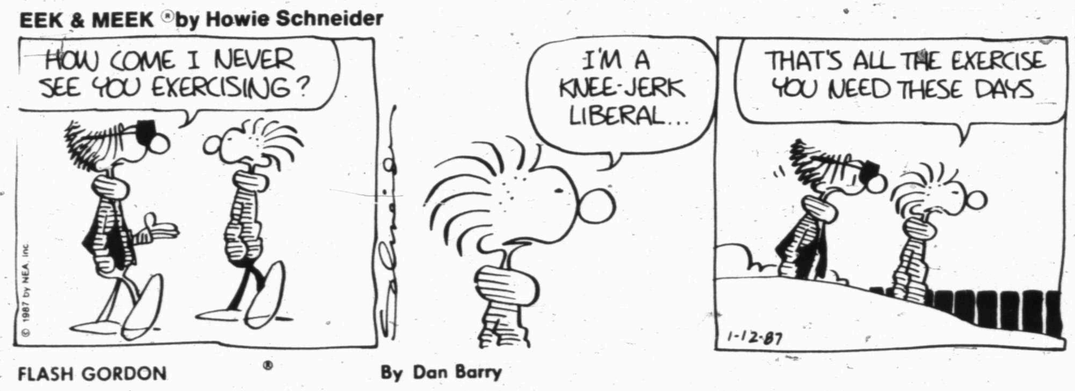

ARLO AND JANIS · by Jimmy Johnson

FLASH GORDON ® By Dan Barry

WINTHROP ® by Dick Cavalli

Barney Google and Snuffy Smith ® By Fred Lasswell

BUGS BUNNY · by Warner Bros.

MR. MEN™ AND LITTLE MISS™ by Hargreaves & Sellers

ALLEY OOP · by Dave Graue

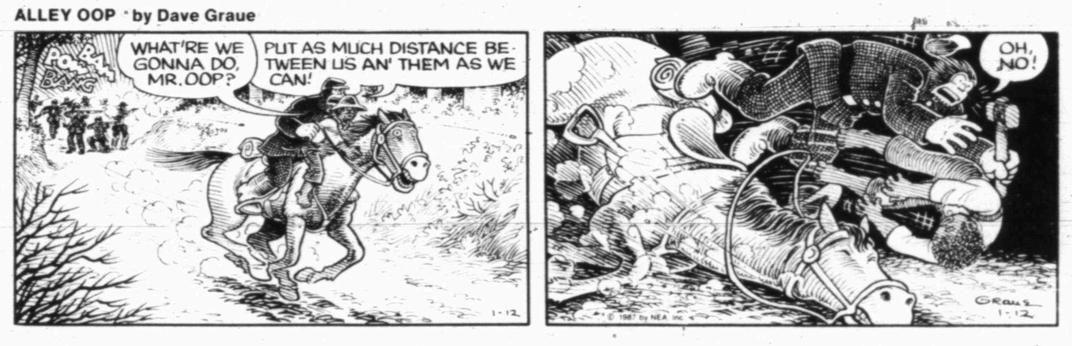

THE GRIZZWELLS™ by Bill Schorr

CAPTAIN EASY · by Crooks & Casale

PUZZLE

NEA

ACROSS

1 Yours and mine
5 Evict
9 Article
12 In excess of
13 Large knife
14 Take first prize
15 Fines
17 Silkworm
18 Heavy-hearted
19 Sandwich type (abbr.)
20 Coarse wool cloth
22 Compass point
23 It is (cont.)
24 Baseball events
27 Tropical timber
32 Brittle
34 ____ Moines
35 Uncle (Sp.)
36 Small boy
37 Uncle
39 Rowboat pin
41 Celestial
44 Muddle
45 Slender pinnacle
46 Vetch
48 Recurring pattern
51 Mai ____ (cocktail)
52 Nautical rope
55 Flightless bird
56 Ice cream flavor (2 wds.)
59 650, Roman
60 And others (2 wds.)
61 Engrossed
62 Consume
63 Belie
64 Of the planet Mars (comb. form)

DOWN

1 Fumbler's exclamation
2 Part of the eye
3 Tear
4 Mrs., in Madrid (abbr.)
5 Stable worker
6 One
7 Regard
8 Most irritable
9 Chirp
10 Put on the payroll
11 City in Oklahoma
16 Pounds (abbr.)
21 Compass point
22 Curvy letter
23 Mao ____ tung
24 Eight (comb. form)
25 River in Russia
26 Neat
28 Concert halls
29 Sioux Indian
30 Lubricates
31 Brings about
33 Seasoned
38 1002, Roman
40 British Navy abbreviation
42 Singer Torme
43 Not quite
47 Narrow inlet
48 Give up
49 Charitable organization (abbr.)
50 Denomination
51 Government agent (comp. wd.)
52 Russian ruler
53 Cry of pain
54 Within (comb. form)
57 Colorado Indian
58 Retirement plan (abbr.)

Answer to Previous Puzzle

O	V	E	N		O	V	E	R		T	S	E
O	A	S	T		O	R	L	E		W	N	W
N	A	S	H		Z	O	L	A		E	E	E
A	L	E		N	E	O		C	H	E	E	R
		N	O	N		M	O	T	E			
S	I	T	T	E	R		S	O	P	H	I	E
O	B	I	T		E	M	I	R		E	L	F
M	I	A		L	A	M	E		O	M	I	T
A	S	L	E	E	P		R	A	B	I	E	S
			V	I	S	A		T	I	N		
C	E	R	E	S		T	I	P		G	E	T
E	M	E		U	F	O	S		O	W	N	S
T	I	A		R	O	M	E		D	A	T	A
E	L	M		E	R	S	E		D	Y	E	R

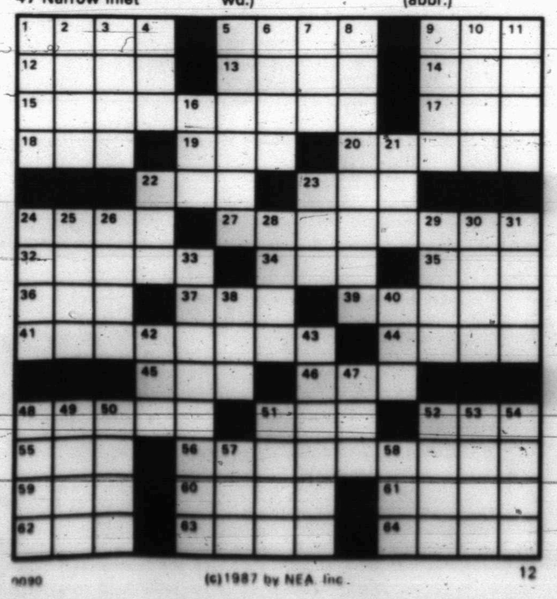

0090 (c)1987 by NEA, Inc. 12

BLONDIE ® By Dean Young & Mike Gersher

KIT 'N' CARLYLE ® by Larry Wright

SNAFU™ by Bruce Beattie

"You bought flood insurance for our houseboat?!"

LAFF-A-DAY

"When are you going to teach me how to deal with women?"

DENNIS THE MENACE

Cougs loom as contenders; Texas Tech routs Arkansas

by The Associated Press

The Houston Cougars have emerged as one of the Southwest Conference basketball teams with an excellent shot at stopping favored Texas Christian's charge to the title.

New Coach Pat Foster has the Cougars out of the starting blocks with a 2-0 early season record and the Cougars are playing excellent defense.

On Saturday, the Cougars defeated Rice 71-36, the best defense ever played by Houston in a league game. "This team is a lot better than it was in December," Foster said. "We are on a hot streak and I hope it doesn't end."

TCU Coach Jim Killingsworth was mad at the officials and his team.

Killingsworth cancelled a day off that he was going to give his Horned Frogs because they didn't handle Texas A&M's halfcourt trap in a 55-54 victory on Saturday.

TCU (3-0) and Houston are the only unbeaten teams in the SWC race.

In other league games, Baylor bounced Texas 62-56 as 6-9 center Darryl Middleton scored 25 points, and Texas Tech ripped Arkansas 95-73 behind senior forward Dewayne Chism's career high 24 points and Sean Gay's 23 points.

"It's the first time the press has bothered us this year," Killingsworth said. "I just took back the day off I had given them. We're going to be out there working on what we saw against A&M because we're going to be seeing plenty of it from now on."

"It's tough to play against a press when you're getting bumped and pushed all the time," Killingsworth said. "Jamie Dixon got hit in the mouth one time and they took it down on the other end and scored. I don't like to say a lot about the officiating, but either we're gonna play basketball or we're gonna play football."

TCU meets Southern Methodist in Dallas Wednesday night then the Horned Frogs are off next Saturday.

Texas Tech Coach Gerald Myers said he was worried about his Red Raiders when they fell behind 18-7.

"Things just broke our way," Myers said. "There's not that much difference in the two teams."

Arkansas Coach Nolan Richardson said "We played 13 or 14 good minutes and then we started to lose our aggressiveness at the end of the first half."

Baylor Coach Gene Iba has his surprising Bears at 2-1 in the league race.

Baylor upset favored Southern Methodist 59-55 in overtime last Saturday.

It's Baylor's best start in conference play since the 1981-1982 season. Baylor hadn't defeated Texas in seven straight games.

Texas is at Texas A&M on Tuesday night in a 7 o'clock clash which will be carried on the USA television network.

On Wednesday night, Rice is at Arkansas, Texas Tech is at Baylor and TCU is at SMU.

On Saturday, Arkansas is at Houston in a 1 p.m. game that will be on NBC-TV. At the same time, Texas Tech is at Texas A&M in a 1 p.m. Raycom-TV game. SMU is at Texas in a 7:30 p.m. clash.

NBA glance

Saturday's Games

New York 119, Sacramento 115
Washington 117, Philadelphia 111
Atlanta 129, Cleveland 104
Detroit 118, Boston 101
Chicago 119, New Jersey 109
Houston 106, Dallas 96
Denver 127, Phoenix 120, OT
Utah 105, Indiana 96
Golden State 124, L.A. Lakers 109

Sunday's Games

Portland 103, Milwaukee 91
Seattle 127, Utah 111
L.A. Lakers 111, San Antonio 109

Tigers test Tornadoes here, there, Tuesday

Coach Larry Scott's Tigers haven't had much luck on the road the last couple of District 2-4A ballgames but they can improve their chances of a post season playoff berth a bunch in the host role here Tuesday.

The Tigers, who lost to both Big Spring and Andrews last week, entertain a No. 9 Lamesa Golden Tornado team at 7:30 p.m. in Scurry County Coliseum.

Lamesa is 17-3 for the season and a perfect 5-0 in district play. Snyder goes into the game at 10-9 overall and 3-2 in loop action. The Tigers have lost two straight, including a 57-56 decision at Andrews last Friday.

Snyder girls also play Tuesday, in Lamesa, and they can expect a tough test as well. Lamesa girls shocked 2-4A frontrunner Big Spring last weekend, 44-32. The Lady Tornadoes are 6-13 overall and 3-4 in loop action.

Snyder, which manhandled Andrews last week, is also 3-4 in district play. Coach Ken Housden's Tigers are 11-8 for the season.

The varsity games will be preceded by 6 p.m. junior varsity tilts at both sites. Snyder sophomore boys are also scheduled to play Merkel in Merkel at 5 p.m. Tuesday.

SPORTS

Ira event completed; tourney teams listed

IRA -- Ira and Hermleigh teams all put players on all-tournament teams following the Ira Basketball Tournaments, held here last weekend.

Dana Pennington and Cathy Crowder were named from the Ira girl's team while Jill Roemisch was a choice from Hermleigh.

In boy's play, Hermleigh's Jeff Roemisch joined Brent Bearden of Ira on the prestigious squad.

Roscoe teams won both tournaments. The Plowgirls downed Ira 63-25 in the girls' final while the boys clubbed Blackwell 60-49.

Hermleigh girls won consolation with a 41-25 victory over Blackwell and Ira boys took consolation in their division with a 42-34 win over Roby JV.

Big Spring tournaments

BOYS
EIGHTH GRADE
Colorado City 54, Snyder A 40

SNYDER-- Pedro Villa 6, Shelby Bufkin 10, Edward Rios 5, John Wright 2, Carlton Sanders 12, Paul Anderson 2, Dewayne Cato 3
C-CITY-- G. Scott 16

Snyder	8	15	5	12	-40
C-City	12	4	19	19	-54

Snyder A 43, Loraine 29

SNYDER-- Shelby Bufkin 11, Pedro Villa 8, Edward Rios 10, Carlton Sanders 4, Paul Anderson 4, Fletcher Davis 4, John Wright 2
LORAINE-- Vasquez 8

Snyder	16	6	14	7	-43
Loraine	6	10	6	7	-29

Consolation
Snyder A 41, Runnels B 30

SNYDER-- Shelby Bufkin 8, Edward Rios 4, Pedro Villa 12, Paul Anderson 8, Fletcher Davis 4, John Wright 6
RUNNELS-- Gomez 10

Snyder	12	10	7	12	-41
Runnels	6	8	4	12	-30

SEVENTH GRADE
Snyder A 28, Goliad B 19

SNYDER-- Michael Jackson 6, John Conger 4, Michael Torres 6, Chuck Holder 4, Eric West 2, Jeff Wortham 4, Chad Fox 4
GOLIAD-- Mike Gee 7

Snyder	8	4	8	8	-28
Goliad	2	6	4	7	-19

Goliad A 46, Snyder A 25

SNYDER-- Michael Jackson 2, John Conger 4, Chuck Holder 7, Hayword Clay 7, Eric West 4, Chad Fox 1
GOLIAD-- Cobas 10

Snyder	6	8	10	1	-25
Goliad	7	17	7	17	-46

Third Place
Lamesa A 43, Snyder A 22

SNYDER-- John Conger 4, Chuck Holder 5, Hayword Clay 6, Brian Crawford 2, Eric West 5
LAMESA-- Shepherd 8

Snyder	6	4	7	5	-22
Lamesa	9	9	11	14	-43

GIRLS

All-Tournament: Carol Kirby, McCaulley; Jill Roemisch, Hermleigh; Danna Pennington, Ira; Cathy Crowder, Ira; Mira Richburg, Roscoe. **MVP**: Chris Williams, Roscoe.

Consolation
Hermleigh 41, Blackwell 25

HERMLEIGH-- Jill Roemisch 32, Beverly Sandefur 7, Crystal Church 2. TOTALS 18 5 41
BLACKWELL-- Barr un 8. TOTALS 11 3 25

Hermleigh	9	14	6	12	-41
Blackwell	4	5	4	12	-25

Third Place
McCaulley 62, Highland 61 (ot)

MCCAULLEY-- Carol Kirby 37. TOTALS 24 14 62
HIGHLAND-- Tonya Hillis 17, Lyn Hafina 17. TOTALS 27 7 61

McCaulley	8	15	17	18	4 -62
Highland	10	21	20	7	3 -61

Championship
Roscoe 63, Ira 35

ROSCOE-- Mira Richburg 23. TOTALS 29 5 63
IRA-- Cathy Crowder 18, Danna Pennington 10, Suzy Foster 7. TOTALS 16 3 35

Roscoe	10	17	17	19	-63
Ira	12	10	4	9	-35

BOYS

All-Tournament: Jeff Roemisch, Hermleigh; Brent Bearden, Ira; Todd Yarborough, Highland; Brad Cornel, Blackwell; Danny Herrera, Roscoe. **MVP**: Lee McFaul, Roscoe.

Consolation
Ira 42, Roby JV 34

IRA-- Brent Bearden 12, Mike Martini 4, Brent Withers 8, Josue Espino 9, Chuck Barbee 7, Gary Gunset 2. TOTALS 17 8 42
ROBY JV-- Rodriquez 13. TOTALS 15 4 34

Ira	13	9	6	14	-42
Roby JV	8	14	10	2	-34

Third Place
Highland 63, Hermleigh 27

HIGHLAND-- Todd Yarborough 18. TOTALS 26 11 63
HERMLEIGH-- Tim Kotrla 11, Jeff Roemisch 7, Rodney Foster 3, Arthur Sanchez 2, Mario Sanchez 2, Joe Mireles 1, Andy Grumbles 1. TOTALS 11 5 27

Highland	11	11	25	14	-63
Hermleigh	6	8	9	4	-27

Championship
Roscoe 60, Blackwell 49

ROSCOE-- Danny Herrera 15. TOTALS 26 8 60
BLACKWELL-- Andy Lee 19. TOTALS 22 5 49

Roscoe	17	11	19	13	-60
Blackwell	8	18	14	9	-49

WTC vs NMJC tonight at 6 and 8 in coliseum

Dusters third in tournament

College basketball fans will get to see the Western Texas Dusters play at home tonight - but they better not blink.

Western defeated Northern Oklahoma 61-60 last Saturday to wrap up third place in the Tournament of Champions at Tonkawa, Okla., and after tonight's game, they go right back on the road to Odessa and Stephenville.

"We're really glad to get to play at home, even if it's just one game," said Coach Kelly Chadwick, whose 16-2 Dusters entertain New Mexico Junior College in a Western Junior College Athletic Conference ballgame at 6 p.m. in Scurry County Coliseum. "We've been on the road so long, it seems, and we go right back on road Thursday."

Brenda Welch put a rebound up and in at the buzzer Saturday, giving Western Texas a come-from-behind victory over host team Northern Oklahoma in the Tournament of Champions. Carie Housden had put the Dusters within a point, 60-59, with a free throw in the waning seconds. A foul sent Northern to the line for a one-in-one but the shot was missed and WTC rebounded. GiGi Robinson then got off an attempt that wouldn't fall, but Welch was able to rebound and get the winning bucket.

Welch, who earned all-tournament honors, scored 27 points. Robinson had 11, Lisa Thompson 10, Carie Housden 7 and Wendy Milner 6. Kayla Thompson, hampered by a groin injury, did not play.

I felt like we got a lot out of the tournament," said Chadwick. "Kayla didn't play and it gave Carie a lot of time at the point guard. She hit a crucial free throw and had a couple of crucial rebounds that we really needed."

Western went into the tournament with a 14-1 record and the nation's No. 3 ranking. The Dusters are 16-2 after wins over Eastern Oklahoma and Northern, and a 66-63 loss to 11th-ranked St. Gregory's.

"St. Gregory's has got an awful good team. They are real big," noted Chadwick. "I felt like we could have won but we weren't able to pull it out. But this was a good tournament for us. All of the teams were good teams. It was a good experience for the girls."

Chadwick expects to face another good team tonight.

"I think they are better than they've ever been. They are going to play hard and anytime a team plays hard they are capable of winning. And they came back (from the holidays) earlier than us. I think they've played seven games," he said of the 7-12, 0-3 NMJC team.

The coach said Thompson is probable for tonight's ballgame.

Western Texas 61, No. Oklahoma 60

WESTERN TEXAS (61)-- Carie Housden 3 1 7, Brenda Welch 11 5 27, GiGi Robinson 2 7 11, Dee Ann Marr 0 0 0, Wendy Milner 3 0 6, Lisa Thompson 4 2 10. TOTALS 23 15-22 61

NORTHERN OKLAHOMA (60)-- Monta Urban 6 1 13, Debra Edwards 5 0 10, Mickey Alexander 1 1 3, Shirley Russell 2 1 5, Tammy Rembert 3 0 6, Kapriece Richardson 1 1 3, Annette Kennedy 4 2 10, Judith Holt 4 0 8, Missie King 1 0 2. TOTALS 28-59 6-10 60

Halftime- NOC 29, WTC 30. **Total Fouls**- WTC 13, NOC 19. **Fouled Out**- Holt. **Technical**- Thompson. **Rebounds**- WTC 33 (Welch 11), NOC 21. **Turnovers**- WTC 22, NOC 15

WTC falters at Corsicana

"We've got our work cut out for us but this will show us where we are," said Western Texas College Coach Phil Spradling, as his Westerners prepared for a crucial three-game stint in conference play.

The Westerners, coming off of back-to-back narrow losses in the Navarro Tournament, host eighth-ranked New Mexico Junior College tonight, travel to meet Odessa on Thursday, then entertain ninth-rated Midland College the following Monday.

"It's going to be tough, but this is what it is all about," said the coach," whose Westerners are 6-9 overall and 1-2 in the Western Junior College Athletic Conference.

"We look at it as we're 1-2. That's it. All those other games were just preparation for conference," he added.

Western was nipped 83-80 by Panola on Friday, despite a 42-point effort from Alvin Lee, the nation's leading scorer. John Lewis scored 16 and Melvin Thompson 10.

Saturday, Western fell 103-94 to Corsicana. Lee and Lewis popped for 27 points apiece while Darrell Nelson added 24.

"We were using the games to get ready for conference, just that," said Spradling. "We led by 14-16 points in both games, and we just kind of tuckered out. They were substituting on us five at a time and we're not able to do that. I give our guys credit for the effort, though."

Western is only eight players deep after losing three at the holiday break. Kevin Kendrick and Harvey Marshman failed to make their grades and Cedric Hannah decided not to return for the second semester.

Tonight's game with NMJC's Thunderbirds has an 8 o'clock start at Scurry County Coliseum. A women's game will precede it at 6 o'clock.

NMJC is 16-1 overall and 4-0 in the WJCAC.

Panola 83, Western Texas 80

WESTERN TEXAS (80)-- Alvin Lee 14 9 42, John Lewis 7 1 16, Amos Jones 2 3 7, Darrell Nelson 1 0 2, Melvin Thompson 5 0 10, Igor Gojanovic 0 3 3. TOTALS 29 16 80

PANOLA (83)-- Victor Barnes 25, Wes Pope 16. TOTALS 36 7 83

Halftime- WTC 49, Panola 47. **Total Fouls**- WTC 16, Panola 21. **Fouled Out**- None. **Three Point Goals**- Lee 5, Lewis 1

Navarro 103, Western Texas 94

WESTERN TEXAS (94)-- Alvin Lee 10 6 27, John Lewis 11 2 27, Amos Jones 2 2 6, Darrell Nelson 10 4 24, Melvin Thompson 3 2 8, Tajzman Goff 1 0 2, Igor Gojanovic 0 0 0. TOTALS 37 16 94

NAVARRO (103)-- Bruce Johnson 25, Gerald Flemings 19. TOTALS 44 11 103

Halftime- NJC 48, WTC 44. **Total Fouls**- WTC 20, NJC 20. **Fouled Out**- Thompson. **Three-Point Goals**- Lee 1, Lewis 3. **Records**- WTC 6-9, Navarro 8-9.

High school cage poll

BOYS
CLASS 3A

1. Hughes Springs 17-0
2. Navasota 21-0
3. Sweeny 18-2
4. Corpus Christi West Oso 17-5
5. Decatur 17-1
6. Gonzales 19-2
7. Abilene Wylie 14-4
8. Diboll 14-5
9. Queens City 13-1
10. Dimmitt 16-1

CLASS 4A

1. Bay City 17-4
2. Livingston 17-1
3. Port Arthur Lincoln 13-4
4. Wichita Falls Hirschi 17-4
5. Waco Midway 18-3
6. Lancaster 18-1
7. San Antonio Alamo Heights 19-2
8. Silsbee 17-2
9. Lamesa 17-3
10. Borger 16-4

CLASS 5A

1. Fort Worth Dunbar 23-0
2. La Porte 23-0
3. Dallas Skyline 22-1
4. Alief Hastings 22-1
5. San Antonio Churchill 17-2
6. Tyler Lee 18-1
7. Houston Memorial 19-4
8. San Antonio East Central 21-2
9. Duncanville 19-2
10. Bre[illegible] 19-1

As Broncos nip Browns...

Elway stages winning rally

CLEVELAND (AP) - John Elway is finally going to the Rose Bowl.

"We're going to Pasadena, the place I was never able to get to in college," the former Stanford quarterback said Sunday after he and the Denver Broncos became the AFC champions by beating the favored Cleveland Browns 23-20 in overtime. "I didn't think this would ever happen."

The comeback victory sent the Broncos into the Super Bowl Jan. 25 at the Rose Bowl against the New York Giants, who beat the Washington Redskins 17-0 Sunday for the NFC title.

It also buried the last of any doubts about Elway's talent or desire.

The 26-year-old quarterback ran for 20 yards, offsetting an 8-yard sack, and passed for 78 on a 98-yard drive that tied the game with 37 seconds remaining in regulation.

"John got in the huddle, looked at us and stared," receiver Steve Watson said. "He was all cool, as cool as he could be. He smiled at us and said, 'Fellas, if we work hard, good things are going to happen.' And that's what happened."

In overtime, Elway hit two long passes on the Broncos' first possession to set up Rich Karlis' game-winning, 33-yard field goal.

Elway completed 22 of 38 passes for 244 yards on Sunday, and he scrambled four times for another 56 yards.

"It really hurts him to hear the criticism," Denver Coach Dan Reeves said. "I could see the determination in his eyes today like I've never seen before."

Denver trailed 20-13 after Cleveland scored on a 48-yard pass from Bernie Kosar to Brian Brennan with 5:43 to play. The ensuing kickoff was mishandled by Ken Bell and left the Broncos at their own 2-yard line.

"After the game last week, I knew anything was possible," Cleveland cornerback Hanford Dixon said of the Browns' 23-20 double-overtime victory over the New York Jets. "We still had to go out and stop them, which we didn't."

Sammy Winder, who rushed for 83 yards on 26 carries, got the Broncos out of the hole with a 5-yard reception and runs of 3 and 2 yards for a critical first down.

Elway then scrambled and passed Denver the rest of the way, keeping the drive alive with a 20-yard pass to Mark Jackson on third-and-18 and finishing it with a 5-yard bullet to Jackson with 37 seconds left.

"We didn't think we'd have to go into overtime, but we've been there before and we had the opportunities," said Kosar, whose two first-half interceptions spoiled an otherwise good day. He finished with 18 completions in 32 attempts for 259 yards and two touchdowns.

The Denver defense shut the Browns down on their one overtime possession.

The Broncos then took a punt at their own 25 and needed nine plays to win it. Elway threw 22 yards to Orson Mobley and 28 to Watson to move the ball into range for Karlis.

Giants blank Washington

EAST RUTHERFORD, N.J. (AP) - Five minutes after earning their first Super Bowl trip, the New York Giants ended the celebration.

No more patting one another on the back, no more dancing on the field, no more scaling walls to kiss wives in the stands.

The road to the Super Bowl had passed through Giants Stadium and all that now stands in the way of the Giants and the NFL title is the Denver Broncos, and Coach Bill Parcells' next dynasty is well aware of that.

The Giants took the last step to Pasadena, Calif. on Sunday by riding a blustery wind, a frightening defense and opportunistic offense to post a 17-0 victory over the Washington Redskins in the NFC title game.

"It's great to be playing in the Super Bowl," NFL MVP Lawrence Taylor said. "However, it's one thing to play in it and another thing to win it. It's not over yet."

The Giants won the opening coin toss and decided to put a 32 mph wind at their backs.

"That's the toughest wind I've played in since I've been here," said Parcells, who decided about 7:15 a.m. to take the wind if the Giants won the toss.

The Redskins never got out of trouble in the first quarter and the Giants got their first two possessions in Washington territory, converting them into scores as they defeated the Skins for the third time this season.

The first points came on a 47-yard field goal by Raul Allegre and an 11-yard touchdown pass from Phil Simms to Lionel Manuel made it 10-0 with 5:32 left in the period.

The Giants defense also had a little to do with Washington's futility on offense, although the Skins helped out by dropping a number of Jay Schroeder passes.

Washington gained 190 yards on offense and was held to just 40 yards rushing. Schroeder, who suffered a mild concussion late in the game, completed 20 of 50 passes for 195 yards. The most telling statistic was third and fourth down conversions. The Redskins were 0-for-14 on third down and 0-for-4 on fourth down.

"It's frightening the way we are playing on defense," Giants All Pro defensive end Leonard Marshall said. "What have we've given up, three points in the last two games? I never expected we would play this well."

The Giants offense has been adequate. It gained just 199 yards with Simms completing seven of 14 passes for 90 yards, and Joe Morris gaining 87 yards on 29 carries.

Morris scored the Giants' final touchdown midway through the second quarter on a 1-yard run that capped a 49-yard drive set up when the Redskins botched a field goal attempt on a bad snap by center Jeff Bostic.

Forced to play catchup in the second half, the Redskins ran the ball only once, throwing 34 passes. However, the closest they got to the Giants' end zone was the 23-yard line with 2:00 to play.

By then, the 76,633 fans in Giants Stadium had already started tearing up their programs and giving the Giants an early ticker-tape parade. When the final gun sounded, Pepper Johnson and William Roberts started dancing on the field, and Jim Burt scaled a 6-foot wall to kiss his wife who was seated in the stands.

Bowl glance

By The Associated Press

Jan. 10
East-West Shrine Classic
At San Francisco
West 24, East 21

Hula Bowl
At Honolulu
West 16, East 14

Japan Bowl
At Yokahama, Japan
West 24, East 17

Jan. 17
Senior Bowl
At Mobile, Ala.
Northys South, 1 p.m. EST (USA-Mizlou)

Vandals attack suburban church

KATY, Texas (AP) — A small church in suburban Houston is being attacked by a group of vandals who call themselves "Satan's Murderers."

In the past six months, the Houston-West Assembly of God Church has been bombarded with bullets, firecrackers and shouted obscenities, prompting more than half the congregation to quit attending services. Vandals have broken out almost every window in the small sanctuary.

"I have never seen anything like this in the United States," said the church's pastor, the Rev. Bob Marrs.

No one knows what sparked the vandalism, he said.

"We're not some weird, far-off splinter group nobody knows about," Marrs said. "Our stance is we believe the Bible, we're right wing and very fundamental."

Sheriff's Capt. D.E. Doehring said the church's isolated location makes it a tempting target for adolescent vandals.

Members hide in bushes at night to try to get license plate numbers of suspects and ward off more vandalism.

Member William McLaughlin carried a gun during nightly patrols of the church grounds.

Jury selection begins in trial

DALLAS (AP) — Defense attorneys want to move the trial of a drifter accused of hacking three women to death out of Dallas County, where they say it will be impossible to select a jury.

But State District Judge Larry Baraka says he won't decide on the motion until after efforts are made to seat a panel to hear a capital murder charge against David Martin Long, 33.

Long was indicted in the September slayings of Donna Sue Jester, 37; her adoptive mother, Dalpha Lorene Jester, 64; and Laura Lee Owens, 20, a transient from Florida who had been living with the two women for about a month.

Jury selection was set to begin today.

Texans show little interest in Constitution's bicentennial

DALLAS (AP) — Texans, apparently worn out from the Sesquicentennial promotions bonanza, aren't showing much spirit for the U.S. Constitution's bicentennial, officials say.

"A lot of Texans just weren't prepared to hop into another celebration after celebrating our 150th birthday," said Darla Parker, a Constitution bicentennial planner on Gov. Mark White's staff.

Northeastern states, particularly those among the 13 original colonies, are expressing more interest. The national celebration is expected to reach a peak on Sept. 17, the 200th anniversary of the day the Constitution was signed.

Highlights include a film produced by the state of Virginia, the rebuilding of a 200-year-old ship in Maryland and a range of events — much of it in period costume — from Philadelphia to Plymouth Rock.

But those who are planning Constitution events tend to agree that the lack of Texas interest in the celebration has less to do with the state's financial crisis than the fact that the state just finished a 12-month Sesquicentennial run.

"Suddenly, it will be a national media event on television, and that won't be occurring in Texas," said Hope Lochridge, who is coordinating bicentennial observances for the State Bar of Texas.

Gara LaMarche, executive director of the Texas Civil Liberties Union, said, "It wouldn't be an exaggeration to say the state itself has done about zilch."

Texas, like four other states, has no state commission on the bicentennial of the supreme law of the nation. The other states without a commission are Arkansas, Misissippi, Tennessee and Nebraska.

Gov.-elect Bill Clements has been asked to form a commission, said Charles Alan Wright, a University of Texas law professor and a member of the Commission on the Bicentennial of the United States Constitution.

BUSINESS AND INDUSTRIAL NEWS

Blanche's handles Bernina machines

Now is the time to get the material to do all the sewing you've been planning to do. Blanche's Bernina, located at 1910 26th Street, is having its annual One Cent Sale on all fall and winter fabrics with the exception of Ultra Suede which is $39.95. You buy one yard for regular price and you get the second yard for only one cent.

The staff at Blanche's Bernina strives to serve both the beginning seamstress as well as the accomplished seamstress, through their notions, fabrics, patterns, classes, machines and alterations department. They try to help each individual learn, improve, explore and accomplish new areas in sewing techniques.

Blanche's now carries a much larger variety of fabrics from cotton, poly, and rayon to silk, linen and wool and from lingerie and swimwear to sweater teeshirt and rib knit.

Vogue, Butterick and K Sun patterns are special order, but the newest line of European patterns, Burda, is carried in stock and you are invited to come in and see this new look and style.

The alteration department at Blanche's can handle most any repair or make over job from hems to lapels.

For those special needs, they carry the largest selection of lace and ribbon in West Texas, including bridal needs for that special wedding.

GO BY BLANCHE'S BERNINA, 1910 26th, and let Marta Hanks, Barbara Townsend, Suzanne Wilson and Brenda Oliver help you with all your sewing needs and take advantage of the fantastic savings you will find during their One Cent Sale on fall and winter fabrics. (SDN Staff Photo)

The classes offered at Blanche's include beginning sewing, applique, machine embroidery, monogramming, french sewing, smocking, purse making, T-shirts, swimwear, lace collars, designer sweat shirts and crochet fabric strips, quilting, vests, Seminole patchwork, belts, ultra suede suits, sewing with ribbons, how to match plaid and stripes, every day alterations and sewing class on all Bernina machines.

Bernina Club is offered to all Bernina owners for learning new techniques in sewing. Show and tell is encouraged and prizes and refreshments are furnished. Bernina Club is offered the third Tuesday of every month.

Blanche's Bernina specializes in the Swiss made Bernina sewing machines. They are top quality machines that will sew on anything from fine silk to heavy leather and denim without making adjustments to the tension. Take away all your tension problems with the Bernina sewing machine.

Blanche's is open Monday thru Friday from 9 a.m. to 5:30 p.m., so go by and take advantage of the fantastic savings that are available at the One Cent Sale.

Bennett's has variety of office supplies

Bennett Office Supply, located at 1819 25th, is your office supply headquarters in Snyder. They carry a complete line of office supplies from pencils to copiers.

Bennett's is the place to go for all your income tax needs and the supplies you will need to begin the new year. They carry ledgers and ledger sheets, binders, payroll sheets and all types of filing needs. Storage boxes, needed when cleaning out those files, are available in letter, legal and bank statement sizes as are the portable one drawer files.

A wide selection of desk accessories are available at Bennett's to help you get everything organized for the new year. They come in various colors and not only will they help you organize, but they will add color and style to your office.

If you have been meaning to get rid of that outdated typewriter - now is the time. Bennett's carries the electric and the electronic Smith-Corona typewriters, so go by and let Fred or Mary show you these amazing but affordable typewriters. They also carry a large selection of calculators.

SANDY LEON and Mary Castillo at Bennett Office Supply, 1819 25th, will be glad to help you with all your office supply needs. (SDN Staff Photo)

Valentine's Day is not far away and at Bennett's you can get your cards and paper goods early while the selection is good.

Whatever your office supply needs are, you can always find exactly what you need at Bennett Office Supply.

Parking is never a problem at Bennett's. Fred and Mary Castillo invite you to park behind the store and use the handy back door.

Iroquois Indians in central New York State killed some 40 persons in the Cherry Valley Massacre of 1778.

Poll: Americans want new policies

NEW YORK (AP) — Forty-one percent of Americans believe it would be better for the country if the next president is a Democrat, while 31 percent would rather see Republicans keep the White House, according to a Time magazine poll.

And 60 percent of those questioned said they hope their next president has different policies than President Reagan, according to the survey released Sunday.

The survey of 1,395 adult Americans was conducted between Jan. 5-7 by Yankelovich Clancy Shulman.

It also found George Bush maintaining a lead among prospective Republican candidates.

BUD'S OFFICE SUPPLY
3405 Snyder Shopping Center
573-3553

STATE FARM
Family Insurance Check-up
It's the simple way to answer any questions about your family insurance protection. And it's free. Call me
ROY J. McCLOSKEY
Address Phone
State Farm Insurance Companies Home Offices: Bloomington, Illinois

BLANCHE'S BERNINA
1910 26th 573-0303
FABRICS, NOTIONS & ALTERATIONS

Personalized Cleaners
For Those Who Care
-Modern Equipment
-Expert Workmen
-Free Delivery
JOE GRAHAM CUSTOM CARE CLEANING
573-3401 2417 College Ave.

Keepsakes
Gifts & Bridal Registry
2522 Ave. R
915-573-6591
Owner: Linda Walker

Authorized Xerox Sales Agent
XEROX
Stephens Office Supply
2617 - College Ave.
573-3403

Classic Paint & Body
Joe Dan Jones
711 25th St. 573-7143

T.E. Shelburne & Son, Inc.
BUILDING CONTRACTORS
P.O. Box 1096 1611 24th St
Snyder, Texas 79549
(915) 573-6359
*Residential
*Commercial
*Renovations
*Metal Buildings
*Custom Millwork
*Additions
*Kitchens
*Baths
"Where Quality and Craftsmanship Have Not Been Forgotten"

Bill Estep
573-5675
Financing Available
Kirby Authorized Dealer

ALEXANDER'S PEST CONTROL
Phone (915) 573-7133
General Pest Control, Termite Control, Weed Control, Lawn & Tree Service

SUMMER FUN!
New BOATS AND MOTORS
Johnson-Mercury Motors
Galaxie .. Deck Boats
TOM'S MARINE
315 E. Hiway 573-6562

SMITH PLUMBING
★ 14 Years Experience
★ Repair ★ Remodeling
★ New Construction
3902 College
573-2501

Creative Touch
Gifts and Art Supplies
Classes
Storewide Sale
Owner: Sherry Hodnett
1905 24th Street 573-1262

JOE'S RADIATOR SHOP
2013 College 573-4752
Joe Rhodes - 35 Years Exp.
Automotive & Commercial Radiators
Automotive Repair
Mon.-Fri. 8 a.m.-6 p.m.

HILLSIDE MONUMENT
Next Door To
HILLSIDE MEMORIAL GARDENS
Colorado City Hwy.
Night 573-5536 573-5251

1819 25th Street
Ph. 573-7202
Complete Line of Office Supplies
Machine Sales & Service
Bennett Office Supply

COMPUTIME
GENERAL BOOKKEEPING
FEDERAL & STATE TAXES
SECRETARIAL SERVICES
SUE SMITH
(915) 573-6731 or (915) 573-0878
NOTARY PUBLIC
INCOME TAX PREPARATION
Rt. 3 - Box 502
SNYDER, TEXAS 79549

3001 College
FLOWERS
FRIENDLY FLOWER SHOP
You'll surely Like our Beautiful Assortment. Call or Come by and Choose for Your Special Time
573-3851

Harley Bynum Photography
3403 Snyder Shopping Center
573-4190

VCR Sales & Rental
Fine Panasonic Products
Large VHS Movie Rental Library
SLOTTON'S VIDEO
915/573-8466
1900 Snyder Shopping Center
Snyder, Texas 79549
Video Camera Sales & Rental
New Movies
Vamp
Poltergeist II
Short Circuit
Pirates
Raw Deal
Cobra

GREAT PLACE TO BUY...SELL TRADE OR RENT 573-5486

the Classifieds!

Classified Deadline

4:00 p.m.

Prior to Day of Publication

Sunday & Monday, 4 p.m. Friday

Notice to Classified Ad Customers

All Ads are cash unless customer has an established account with The Snyder Daily News. Ads may be taken over the phone so that they may be processed but payments must be made prior to publication.

CLASSIFIED ADVERTISING RATES & SCHEDULES
15 WORDS MINIMUM

1 day per word	17¢
2 days per word	31¢
3 days per word	41¢
4 days per word	53¢
5 days per word	60¢
6th day	FREE
Each additional day 7¢ per word	
Legals, per word	18¢
Card of Thanks, per word	18¢

These rates for consecutive insertions only. All ads are cash unless customer has an established account with The Snyder Daily News.

The Publisher is not responsible for copy ommissions, typographical errors, or any unintentional error that may occur further than to correct it in the next issue after it is brought to his attention.

ERROR

The Daily News cannot be responsible for more than one incorrect insertion. Claims cannot be considered unless made within three days from date of first publication. No allowance can be made when errors do not materially affect the value of the advertisement.

All out of town orders must be accompanied by cash, check or money order. Deadline 4:00 Monday through Friday prior to any day of publication. Deadline-Sunday & Monday, 4:00 p.m. Friday.

MISS YOUR PAPER?

Your Snyder Daily News should be delivered Monday through Saturday by 6:00 p.m.

Your carrier strives to give Prompt service, but should your paper be missing...

PLEASE Call
573-5486
Monday thru Saturday before 6:30 p.m.

020 ANNOUNCEMENTS

ANTIQUE OR NEW - Bring in or Call us for the Repair and Refinishing of your Clocks, Lamps & Furniture, Also Old Phonograph Record Players.
HOUSE OF ANTIEKS
4008 College
573-4422

NUTTY ACRES, North Hwy 208: Cracking & Shelling, Open Mondays only during January. 915-728-3195, 728-5936, 728-5816.

let your words do the talking in the CLASSIFIEDS

070 LOST & FOUND

FOUND: Keys left at Bar-H-Bar with Red Apple on Key Ring. 573-6763.

LOST: $100 Reward for "Mickey", larger male cat. Light orange & white stripe, short, thick, fur. Had 2 Collars, tag & reflector ID heart. 573-7412 days, 573-4264.

LOST, SUNDAY: A Black Coat with Red Inside, at Boys Club Football Field. If found, please call 573-7559.

080 PERSONAL

LIFT A FINGER. Report child abuse. 1-800-252-5400 toll free statewide child abuse hotline.

PHOBIA SUPPORT GROUP, 573-9750; Individual & Marriage Counseling, 573-8140. Ron Lepard, M.A., 1911 25th St.

CLASSIFIEDS GET RESULTS!

090 VEHICLES

A&B AUTO PARTS. Specializing in Used Auto Parts. Complete Engines & Transmissions. 304 Old Lubbock Hwy. Phone 573-1491.

1986 CAMARO: loaded, t-tops, top condition, 19,500 miles, white with gray stripes, maroon interior. 573-5033, 728-8038 - leave your name and number.

1979 FORD 150 Pickup. Want newer Ford Pickup 150. Will pay $500 a year model for later one. Cash. Arthur E. Duff, 2407 Ave H.

1973 FORD LTD. $800.00. 573-2360.

1977 FORD F250, 460, auto trans, A/C, P/B, P/S, dual tanks. $1500 w/camper. $1200 w/o camper. 573-0026.

1986 FIREBIRD. Take Up Payments. Call 573-7116.

IS IT True you can buy Jeeps for $44 through the U.S. Government? Get the facts today! Call 1-312-742-1142, Ext. 8630.

1967 MUSTANG 282-2, auto trans, P/S, A/C, stereo, $2000. 573-0026.

82 RIVIERA: excellent condition, loaded, $5500. 573-6634 after 4:00 p.m.

1977 TOYOTA PICKUP for sale. Call 573-7116.

WE BUY JUNK CARS. 573-4842.

1986 4X4 Dodge Pickup, $10,000.00. 1979 Cutlass, 2 Door, $2300.00. Call after 5:00, 573-9914.

For Results Use Snyder Daily News Classified Ads Call 573-5486

140 BUSINESS OPPORTUNITY

FOR SALE: Beauty Salon equipment set up in shop. Call 573-9642.

You may have just what a collector is looking for...

Your "extras," particularly the old and unusual, may indeed be valuable to them. Call us today to place a garage sale listing. You'll be "collecting" cash on the miscellaneous odds and ends!

573-5486

BUSINESS BULLETIN BOARD

TOM WADLEIGH ABOUT DOOR COMPANY 573-2442 Garage Doors of All Kinds

SMITH'S MUSIC PLACE Complete Music Store Instrument Repair & Piano Tuning 2509 College Ave 573-5937

COOPER APPLIANCE Service & Parts 573-6269 Heating & Air Conditioning. Free Estimates. Best Prices. 25 Years Experience

ELECTROLUX Sales & Service Supplies Don Adams 2300 College 573-0016 or 573-3747 after 6

Pioneer Furniture New & Used Furniture and Appliances We Buy, Sell & Trade 2310 College

SNYDER APPLIANCE SERVICE Serving Snyder Area for 35 Years. Satisfaction guaranteed. Repairs on all Makes & Models. CAP HERNANDEZ, OWNER 573-4138

M & S Drilling Co. Inc. Water Well Drilling Pump Sales & Service Call Ray Sorrells 573-8951

DOLLAR STAR RENTAL Home Entertainment Rent to Own 2505½ Ave U No Credit Check 573-4712

SIDING by WATSON Siding & Home Improvements 728-8986 1719 Vine Colorado City, TX

WATERWELL SERVICES Windmills & Domestic Pumps Move, Repair, Replace Tommy Marricle 573-2493 Bennie Marricle 573-8710 Before 8 a.m. & after 6 p.m.

RENT "N" OWN Furniture, Tv's Stereos and Appliances 2514 Avenue R 573-4844

COMPUTIME Bookkeeping and Tax Service Sue Smith 2501 32nd 573-0346 573-6731

150 BUSINESS SERVICES

CERAMIC TILE Contractors: Bath, Patio and Custom Designed Jacuzzi. New and Repair. Ed Burleson, 573-7969 or 573-7960.

FOR CARPENTER WORK from Remodeling to Add-ons and Fix-it Jobs, call Johnny Blocker 573-5100.

For all Your **ELECTRICAL WIRING** needs, call Ed Blocker, 573-7578.

FOR SALE: Top Soil and Caliche, delivered. Call Eddie Don Floyd at 573-8333 or nights, 573-5235.

FOX CONTRACTORS: 573-3995. Free estimate General Repairs, Add-ons, Custom Cabinets, Acoustical Ceilings, Carpet Installation.

GENERAL HOME REPAIRS: Remodeling, Acoustical Ceilings, Paneling. Small Jobs Welcomed. Sam Fleming, 573-0391, evenings.

HANDYMAN WORK WANTED: Repair, Fix-it, Painting (Inside, Outside), Tape, Bed, Texture. 573-7529, Gordon Musick.

NEW HOME Sewing Machines. Electrolux Cleaners. Quality Service all machines. Stevens. Charlenes Draperies, 573-6601 or 1-235-2889.

PAINTING, TAPING & Bedding, Wall Papering, Acoustical Ceilings. 30 Years Experience. 573-8707 or 573-2490.

QUALIFIED TAX PREPARER. Reasonable rates. Call 573-5725.

ROBBINS CONSTRUCTION: Metal Buildings; Barns; Carports; Porches; Composition, Metal Roofs; Metal, Wood, Wire Fencing. 573-8083.

ROOFING, Free Estimate, Guaranteed. AAA Roofing Co. 573-3841.

SHINGLES AND Hot Topping. **J's Roofing.** 573-6983.

SEWING MACHINE REPAIR You Can Depend On. All makes and models. Blanche's Bernina, 1910 26th, 573-0303.

STRICKLAND'S T.V.: FREE Picture Tube Test and Estimate of any Repairs required, **while you wait,** on all T.V.'s brought into our shop until January 16, 1987. 2413 College Ave., 573-6942.

TREE & SHRUB Pruning, Root Feeding, Flower Bed Cleaning. Call Paul Glover, 573-3690 or 573-7230.

TREES, TRIMMED, Pruned, Removed, Root Feed, Implanting, Dormant Spraying, Tree Surgeon, 20 years, Insured. AAA Tree Co. 573-9863.

let your words do the talking in the CLASSIFIEDS

160 EMPLOYMENT

AIRLINES NOW HIRING. Flight Attendants, Agents, Mechanics, Customer Service. salaries to $50K. Entry level positions. Call 805-687-6000 Ext. A-10238 for current listings.

GOVERNMENT JOBS. $16,040-$59,230/yr. Now Hiring. Call 805-687-6000 Ext. R-10238 for current federal list.

HAIRSTYLIST OR Barberstylist needed. Experience preferred but not necessary. Send resume to P.O. Box 949B.

SNYDER EMPLOYMENT SERVICE, 100 E. Hwy. Snyder, Texas. 573-9472.

TEXAS REFINERY CORP. needs mature person now in the Snyder area. Regardless of training, write H.F. Hopkins, Box 711, Ft. Worth, TX 76101.

Do People really read the classifieds?

Yes. In fact, you're reading them right now!

210 WOMAN'S COLUMN

ANTIQUE OR NEW - Bring in or Call us for the Repair and Refinishing of your Clocks, Lamps & Furniture, Also Old Phonograph Record Players.
HOUSE OF ANTIEKS
4008 College
573-4422

ATTENTION LADIES: Want full time pay for part time work? Earn $75-$175 in 12 flexible hours. For information, call 573-8927.

BLANCHE'S BERNINA for all your Professional Alteration Needs. 573-0303, 1910 26th.

DECORATED CAKES: Birthday, Anniversary, Shower, Wedding Cakes. For all your cake needs, call Reta's Cake Shop. 573-1546 or 573-6917.

CASH LOANS
$50.00 to $300.00
To Working Men and Women
TIMELY FINANCE
2409 Ave R
Call 573-9335 and ask for Teresa
Serving Snyder Area for 20 Years

EVER THINK you could paint? You can. New classes beginning. Call 573-0801.

HOUSECLEANING SERVICE: Quality Work at Reasonable Prices. 573-0089.

HAIR CUTS, $5.00. Shampoo & Style, $5.00. Perms, $20.00 - $30.00. Hair Cuts included. Sculptured Nails, $30.00. Call Dennis Studios at 573-9888, Wednesday - Saturday.

IF YOU need help or would like to learn Knitting, Crochet, call 573-0536. Claudia McCravey.

"JANA'S CUT ABOVE": New Years Special. Hair Cut & Perm, $25.00. Specializing in Zotos or Quantum Perms. Call Jana Hillis at 573-8681.

LADIES EARN $75 up in 10 hours showing Fashion Jewelry and Accessories. No investment. No delivering. No collecting. Call 235-8718, 4-6 p.m.

OPENINGS FOR Spring Early Education (ages 2½-5 years). Is affiliated with the International Montessori Society. We have a half day program, five days a week with Montessori Instructions. For more information, please contact Cyndee Gayle at 573-8383 afternoons.

QUALITY EXPERIENCED Childcare in my home. Ages 2-5. Flexible hours. 573-1227.

REGISTERED, EXPERIENCED Childcare in My Home. Planned Learning Activities, Meals, Snacks. Quality Care in a Family Atmosphere. 573-7601.

TAMALES FOR SALE. $3.75 a dozen. Will deliver. Saturday only, buy 1 dozen, 2nd dozen for $2.75. 573-2941.

WOULD LIKE to Clean Houses. Call 573-6536. After 6:00, call 573-9405.

let your words do the talking
573-5486

220 FARMER'S COLUMN

On The Farm Tire Service
Goodyear Tires available at
McWhorter's
1701 25th Street
Snyder, Texas 79549
Auto - Truck - Farm
573-4031

COMBINATION OAT & Vetch Round Bales of Hay. $25 per bale. Free delivery on 10 bales or more within 25 miles of Snyder. 915-573-2221 or after 6:00, 915-573-7293.

FOR SALE: 2 Gentle Mares; 1-6'x18' Gooseneck Trailer; 14' John Deere 3 Point Hookup Tool Bar with 2 Row Planter; 2 Used Saddles; 6 Foot 3 Point Hookup Shredder. 573-2818.

FOR SALE: Miller Blue Star Portable Welder with 2 Cylinder Engine. Like new. Call 573-6163.

your advertising dollars do better in.....

the classifieds

240 SPORTING GOODS

FURS UNLIMITED will definitely be at Rip Griffins Truck Stop each Saturday from 9:15 a.m.-10:00 a.m. until February 14th.

250 RECREATIONAL VEHICLES

1983 31' PACE ARROW Motor Home. Has 27,000 miles. Fully loaded. Excellent condition. $30,850. 573-1630.

251 BOATS

ELDOCRAFT BASS BOAT, 12-24 Trolling Motor, Twin Depth Finders, very low hours on 140 Evinrude. $5,495. 573-1203.

GREAT PLACE TO BUY...SELL TRADE OR RENT 573-5486

260 MERCHANDISE

FOR SALE: Cheap! 3 Welding Rigs. 573-6839.

FOR SALE: Couch, lounger, day bed, end tables, all in super good shape. 573-5839 evenings.

FIREWOOD FOR SALE: Blackjack Oak or Post Oak. $120. 2511 29th or call 573-1514.

FOR SALE: Small Desk, Cherrywood Finish, $75. General Electric Heavy Duty Dryer, less than a year old, $150. Call 573-9864.

FIREWOOD FOR SALE, $65 a Cord. Call after 6:00 p.m., 573-2519.

FOR SALE: Queen Size Waterbed. 4 Piece White Bedroom Suite (perfect for little girl). 573-3226 after 4:00 p.m.

ANTIQUES - America's Heritage Preserved and Refinished for your Pleasure & Everyday Use - for less than new. Here at Our Shop, Grandfather Clocks w/WM Chimes start at only $499.95. Lots & Lots of Beautiful Lamps, Clocks & Fine Furniture. YOUR CHOICE UNTIL JAN 17TH, 87 AND NO DOWN PAYMENT. Many Beautiful Alladin Lamps w/-All Alladin Parts of the past to fit your Alladin.
Solid Brass Foot Locker Trunk - $89.95!!!
Solid Mahogany, Marble Top, End Table, save $50.00 only $99.95!!!
Wall Clock, Solid Mahogany, 30 Day Wind, was $149.95 only $99.95!!!
Solid Wood, Solid Brass Head, Walking Canes w/-Hidden Flask, only $15.00!!!
BEAUTIFUL GEORGIAN LOVE SEAT, EXTENSIVELY CARVED, LIONS HEADS, MUST SEE TO SEE HOW "RARE", WAS $2999.95, NOW JUST $1999.95!!!
Hand Carved Ships, w/Sails, Masts, Etc., were $39.95 now only $25.00 ea!!!
Solid Oak 3 pc. Ensemble, Sofa Table & 2 End Tables, Beautiful, reg. $700.00 now only $549.95 for all 3 Pcs!!!
Come In, See All Our Varied Gift Items. We Repair Battery & Electric Clocks, as well as New & Antique Wind Up Clocks, Lamps & Furniture. In Store Credit, VISA, MC, Lay-a-way. Come in and let us help you with your problems.
House Of Antiques
4008 College 573-4422
9:00 a.m.-6:30 p.m.

HALF PRICE! Flashing arrow signs $289! Lighted, non-arrow $279! Unlighted $239! Free letters! See locally. Call today! Factory: 1(800)423-0163, anytime.

MOVING: Across the Street or across Town. 1 Item or a Houseful. Call Pioneer Furniture, 573-9834.

MESQUITE, FIREWOOD for sale. Will deliver. 573-9647 or 573-6792.

MESQUITE FIREWOOD: $80 a Cord, $45 a Rick. Delivered & Stacked. 573-3360. After 6:00, 573-8166.

NOTHING DOWN, $60 Monthly, Ten Year Payout. Electric and Gas Trailer Lots. Hook-ups In. 573-5627.

NO WAX LINOLEUM by Target. Many Styles and Colors to choose from. $4.99 yd. See at Pioneer Furniture, 2310 College Ave.

"PECAN TREES" for sale - Fresh and Healthy. Buy from the grower for less. 915-365-5043, Ballinger.

4 PIECE CORNER Sectional. Call 573-7124 after 5:00 p.m.

RUDD HOT WATER HEATERS for sale. First hour installation free. Dearborn heaters. 573-0963.

TEXAS BAR-B-Q & CATERING: at Reta's Cake Shop, 208 E. Hwy., 573-1546.

USED COLOR TV's. Portables start at $150. Consoles start at $175. Snyder Electronics, 411 E. Hwy., 573-6421.

UNDER-COUNTER Delux Maytag Dishwasher, top condition, $200. 1977 Honda Trail Motorcycle, runs good, $200. 573-6166.

USED UPRIGHT FREEZERS, good condition. 90 day warranty. See at Pioneer Furniture, 2310 College Ave.

USED ANTIQUE White Bedroom Suite. Bed, Dresser, Hutch with Chest and Night Stands. Only $299. See at Pioneer Furniture, 2310 College Ave.

WELL CARED FOR 30" Gas Cook Stove. SOLD Call 573-9592, 1200 26th St.

GREAT PLACE TO BUY...SELL TRADE OR RENT 573-5486

290 DOGS, PETS, ETC.

ALL BREEDS GROOMING: Scurry County Veterinary Clinic. 573-1717.

AKC BASSETT Puppies. Male and Female. 1-766-2351 (Roscoe).

AKC COCKER Spaniel Pups, shots & wormed. 573-7662.

PARROTS, COCKATIELS, Bulk Bird Seed, Toys, Cages and Supplies. Scurry CB Sales, 304 E. Hwy. 573-0664.

310 GARAGE SALES

Garage Sale
Association for Retarded Citizens open each Tuesday and Thursday, 10 a.m. to 4 p.m. 2504 Ave. W. All donations of usable items accepted. For local pickup on items, call 573-5610.

320 FOR RENT-LEASE

FOR RENT: Mobile Home Lot, $55 per month. Call 573-3355.

OFFICE SPACE for rent. 1904 37th. 573-4909 or 573-5285.

FIRST MONTH FREE!! Key Mobile Home Park. Water furnished. 573-2149.

STORAGE SPACES for rent. Murry Storage. 573-7996 or 573-8635.

Start the New Year out right at ROYAL MOBILE HOME PARK. Let us move your trailer into our Park FREE and the 1st 6 months rent will be ½ price. We also offer Convenience Store w/Gas and Laundromat. 573-1711. 84 Bypass.

325 APARTMENTS FOR RENT

***Starts at $225**
*Furn. or Unfur.
*Maid Service Available
*1 or 2 Bdrms
*1 or 1½ Baths
*All Electric
*Heat Pumps-lower util.
*Central heat & ref. air
*All G.E. Appliances
*Garbage Disposals
*No Frost Refrigerator
*Dishwashers
*Laundry Facilities
*Located near Child Care Facility & Good School
700 E. 37th 573-3519 573-3510
TOWN HOUSE APARTMENTS

ALL BILLS PAID. Extra large 4 room furnished Apartment. 1 bedroom. 500 28th. 573-8023, 573-8341.

2 BEDROOM FURNISHED Apartment. $150 month. Bills partially paid. $50 deposit. Call 573-2871.

2 BEDROOM FURNISHED Apartment. $150 month, bills partially paid. $50 deposit. 573-2871.

1 & 2 BEDROOM Furnished Apartments. Fenced yards. Utilities included. Owner, 573-8963.

NEW OWNER & UNDER NEW MANAGEMENT
The Most for Your Money in Town!
Large 2 Bdrm Apts., furn. & unfurn. Over 1,000 sq. ft. of liveable floor space. Garages for your car this winter. Furnished w/utilities & SCAT paid, $250/mo. Pay by the month or ½ month. Unfurn. w/bills paid, $225. Unfurn. w/water paid, $150/mo.
CALL 573-4468 or 573-7388

1 BEDROOM, FURNISHED Apartment. Bills paid, SCAT included. $250 per month. Call 573-1510 days and 573-7152 nights.

EXTRA NICE Furnished 1 Bedroom Apartment. Water & Gas Paid. Single or Couple. No Pets. Deposit. 2805 W. 23rd. 573-7150.

EXTRA NICE Furnished or Unfurnished 1 Bedroom Apartment. All bills paid plus cable. No pets. Completely remodeled. 573-3902.

FOR RENT: Furnished two bedroom Coleman St. apartment. Rent $185.00. No pets. Call 573-0094.

WESTERN CREST APARTMENTS
Under New Ownership
3901 Avenue O
573-1488 or 573-7681
RATES REDUCED
Large 2 Bdrm Apts. Families Welcomed. All Kitchen Appliances. Cable & Circulating Hot Water Furnished. Washer & Dryer Connections Furnished. Swimming Pool, Sun Deck & Club House to Tenants. Playground Equipment for Little Ones.

KINGSWOOD and EASTRIDGE APARTMENTS
1 Bedroom from $181
2 Bedroom from $220
Major appliances, laundry facilities, central air & heat, total electric, designer decorated, water/sewer, garbage furnished, conveniently located.
Equal Housing Opportunity
573-5261 573-4198

FOR RENT: 1 bedroom, furnished Apartment. Deposit required. 2 bedroom House, $260 mo., $150 deposit. Call 573-4268 after 6:00.

FOR RENT: 1 bedroom, furnished Apartment. All bills paid. $225/month plus $50 security deposit. 2012 26th St. Call 573-4167.

ONE BEDROOM Furnished Apartment. No pets. No children. Deposit required. 573-9047.

UNFURNISHED 1 Bedroom Apartment. 4500 Ave U. Call 573-8885.

SUNSHINE VILLAGE
1 & 2 Bdrm Apts. 1 bdrm, $160 per mo. 2 bdrm, $225 per mo. All bills paid including cable for T.V. No pets, no more than 2 children in 2 bdrm. Laundry facilities. 306 28th St. Phone 573-1526 or 573-4468.

your advertising dollars do better in the classifieds

330 HOUSES FOR RENT

BEAUTIFUL 3 Bedroom, 2 Bath, Unfurnished, Spacious Kitchen, Fenced. 511 27th. $300. References. 573-8023. 573-8341.

3 BEDROOM HOUSE for rent. Central Heat, Refrigerated Air. 108 33rd. Call 573-9068.

1 BEDROOM. West Side. Single or Couple only. $175. Deposit required. 2608½ Avenue U. 573-4403.

EXTRA NICE 2 Bedroom Brick Home on Corner Lot with a 3 Bay Carport & Utility Building, 10'x16'. Good quiet neighborhood. Will furnish Electric Stove, Washer, Dryer, 1 Bedroom Suite and Dining Table. Central Heat & A.C. No pets. $350 month. 3801 Noble Drive. Information at 3809 38th St. 573-9066.

FOR RENT: 3 bedroom unfurnished House. Near East Elementary. Fenced backyard. $350 plus deposit. 573-0567.

FOR RENT: 3 bedroom, 1 bath. 8½ acres & Barn. 8 miles South on Ira Hwy. $275 plus deposit. Call 573-2617 (7:00-5:00). After 5:00 & weekends, 573-8216.

FOR RENT: 2 bedroom House. Refrigerator, Stove furnished. Fenced-in backyard. No pets. Washer/Dryer hookups. 573-2868.

HOUSE FOR RENT: 2213 40th. 3 bedroom, 1 bath, garage, fenced yard. $350/mo. 573-8596. After 5:00, 573-2360.

IN COUNTRY: 2 bedroom, unfurnished House. Water & Dumpster furnished. W/D connections. Fenced backyard. Call 573-6151.

RENT TO OWN: 2 bedroom, $250-$325 monthly. 3 bedroom, $340-$350 monthly. Owner, 573-8963.

RENT TO OWN: 2 bedroom House, recently remodeled, 2405 Gilmore. Call 573-9068.

UNFURNISHED 2 bedroom House w/2 living areas. Fenced backyard. Refrigerated Air & Central Heat. Washer/Dryer Connections. No pets. Deposit required. References must be furnished. 573-9047.

Win A FREE 1-Year Subscription to The Snyder Daily News

Persons Subscribing or Renewing Subscriptions for 6-Months or more during January will have a chance for a FREE 1-Year Subscription. Drawing to be held January 31, 1987. Clip Coupon & Bring to The Snyder Daily News, 3600 College Avenue or mail to: P.O. Box 949, today!!

Name_____
Address_____
City_____
State_____
Zip_____

A similar drawing will be held each month.

By Carrier or Mail in County	By Mail Out of County
1 Year $52.60	1 Year $66.30
6 Mos. $27.05	6 Mos. $36.84
(Tax Included)	(Tax Included)

RENT TO COUPLE: Small 2 Bedroom House. Water Furnished, On SCAT. 573-5169.

335 MOBILE HOMES FOR RENT

2 BEDROOM, Nicely Furnished Mobile Home. Good Neighborhood. Call 573-3034.

DUPREE RENTALS
1212 25th 573-9001
1610 AVE R- 2 bdrm, 1 bath, furnished, $150 month.
1709 17TH- 2 bdrm, 1 bath, furnished, water paid, $175 month.
1401 20TH- 2 bdrm, 1 bath, furnished, washer, dryer, $140 month.
2009 AVE N- 2 bdrm, 1 bath, unfurnished, washer, dryer, $175 month.
2008 AVE O- 2 bdrm, 1 bath, furnished, washer, dryer, $175 month.
2307 AVE I- Large 2 bdrm, 2 bath, $225 month, extra nice.

MOBILE HOME LOT for rent. 2411 O'Neil. All hookups. Call after 4:00, 863-2409.

340 MOBILE HOMES FOR SALE

FOR SALE LIKE RENT: Mobile Home Lots with/without Hookups. $55-$138 monthly. Owner, 573-8963.

let your words do the talking
573-5486

360 REAL ESTATE

COUNTRY LIVING: 2 bedroom, livingroom, familyroom, carport, storage buildings, large shade trees. On 2 acres. $28,000. Call 573-5096.

BY OWNER: Excellent Location On Towle Park Road. Quality Built, Unique Features, Spacious Floor Plan. Priced To Sell Or Will Consider Trade. 573-9780.

FOR SALE: 3 bedroom, frame house. ½ Acre Ground, 2 Water Wells. 3 miles out. Call after 6:00 p.m., 573-3353.

FOR SALE or Rent- Cheap! 2 Houses. 1-3 bedroom, 1-1 bedroom. 1509 College Ave. Call 1-214-292-1887 after 6 p.m. or weekends.

PRICE REDUCED: Round Top Acres. 10+ Acres. Will sell or trade. Call after 6:00 p.m., 817-629-2425.

STANFIELD SCHOOL DIST. 2-1-1, new carpet and paint, fenced backyard. Small down payment, owner financed. See at 3734 Dalton Drive. Call 573-9964.

611 East Highway
JACK & JACK Realtors
573-8571
573-3452

CUSTOM BUILT with lots of extras: Motor Home Parking, Basketball Playing, Roller Skating, Entertaining. Take a look today.

NEW LISTING! 3-2½-2, has redwood deck, nice yard. Also, six acres. 90's.
EXCLUSIVE LISTING! Over 1900', Family Room + Game Room. 3 Bdrm. 1¾ Bath, mid 60's.
OWNER WILL FINANCE! Nice Brick Home on 30th, 30's.
PRICE'S HAVE BEEN REDUCED! Call for details. 4509 Fedonia and 3405 43rd.
OWNER TRANSFERED! Comfortable country home with 4 Acres and Barn.
NEW AND EXISTING HOMES in Park Place. Mid 60's to 80's.
COUNTRY LIVING AT ITS BEST! Lovely brick home in Ira with large steel barn. Call for details.
CHOICE LOCATION - NEW LISTING on 48th with two living areas.
IMMACULATE CONDITION at 3403 Irving. Three bedroom, two baths, large den with rock fireplace.

Joan Tate	573-8253
Faye Blackledge	573-1223
Lenora Boydstun	573-6876
Dolores Jones	573-3452
Howard Jones	573-3452

Markets

Midday Stocks

NEW YORK (AP)

	High	Low	Last
AMR Corp	56¼	56	56¼
Amer Can	91	90½	90⅝
Ameritech	137⅞	137¼	137⅝
AMI Inc	16⅝	16	16⅝
Am Motors	3	2⅞	3
AmStand	44⅝	44¼	44¼
Amer T&T	25⅝	25⅛	25⅛
Amoco	71⅛	70½	70¾
ArmcoInc	6⅛	5⅞	6
AtlRichfld	66⅞	65⅝	66½
BancTexas	7-16	7-16	7-16
BellAtlan s	71¾	71¼	71½
BellSouth	60⅞	60½	60⅝
Beth Steel	7⅝	7⅛	7⅛
Borden s	51⅝	50⅝	51⅝
Caterpllr	42	41⅝	41⅞
Centel	58½	58¼	58⅜
ChesebgP	72⅛	72	72⅛
Chevron	49¾	48⅝	49⅝
Chrysler s	42¼	42	42
CoastalCp	39⅞	39½	39¾
CocaCola s	38½	38	38¼
Coleman	35⅛	34⅞	35⅛
Colg Palm	44¾	44⅜	44⅝
ComlMetl s	16¾	16½	16½
DeltaAirl	50⅜	50	50
DiamShm	14½	14¼	14¼
DowChem	64¾	63¾	63⅞
DressrInd	23¼	22½	23⅛
duPont	91¾	90⅝	91⅜
EstKodak	71¾	71¼	71⅝
Enserch	17⅞	17⅝	17¾
EntexInc	15¾	15⅝	15¾
Exxon	74¾	73⅝	74⅝
FederalCo s	45½	45	45½
Firestone	28⅞	28⅝	28⅝
FtBcpTex	4	3⅞	4
FlowerInd	25⅝	25¼	25⅜
FordMot s	65¾	63¼	63⅞
GAF Cp s	40¾	40⅜	40½
GTE Corp	61	60¾	60⅞
GnDynam	74¼	73⅝	73⅞
GenElec	90⅛	89¼	89⅞
GenMills s	46¼	45⅞	46
Gen Motors	69⅝	67¾	69⅛
GnMotr E	24⅞	24½	24¾
Goodrich	47½	46⅝	46⅝
Goodyear	44⅝	44¼	44½
GtAtlPac	25	24½	25
Gulf StaUt	8⅜	8⅛	8⅜
Haliburtn	28¼	27⅝	28¼
HoldayCorp	72½	72⅜	72½
HoustInd	37	36⅞	37
HughesTl	11⅛	10¾	11⅛
Interfst	4⅞	4¾	4¾
IBM	120½	120	120⅛
Int Paper	80⅝	79½	80
JohnsJn	69⅛	68¾	68⅞
K mart	48¼	48	48
Kroger s	31⅛	31	31
vjLTV Cp	2⅜	2¼	2¼
Litton Ind	82¾	81½	82¼
LoneSta Ind	32⅞	32½	32½
Lowes	28¼	27⅞	28¼
MCorp	11⅛	11	11
MayDSt s	39¾	39⅛	39⅛
Medtronic	85½	84¾	85½
Mobil	42½	41½	42¼
Monsanto	80¾	80	80½
Motorola	40¼	39¾	40
Navistar	6	5	5
Nynex s	67¾	67½	67½
OwensIll s	52	50¾	50¾
PacTel s	56⅛	55¾	56
Penney JC	79⅛	78⅝	78⅞
Phelps Dod	24	23⅝	24
PhilipPet	12⅛	12	12
Polaroid	70¾	70¼	70¼
ProctGamb	80⅝	79⅞	80¼
PubS NwMx	36⅝	36¼	36⅝
RepBankCp	20¾	20½	20½
Sabine	14⅝	14⅜	14⅜
SFeSouPac	31⅝	31¼	31⅜
SearsRoeb	43½	43⅛	43⅛
SherwinWm s	30⅞	30½	30⅝
Singer Co	40¾	40⅛	40⅝
Southern Co	27⅝	27¼	27½
Southland	49⅝	49	49¼
SwstBell	114½	114	114⅛
StdOil	56	55	55⅝
SunComp	59	57⅞	59
Tandy	46⅞	46⅛	46⅝
TempleInld	63⅝	63⅛	63⅝
Tenneco	40⅞	40½	40⅝
Texaco Inc	39½	38⅞	39⅝
TexAmBnch	16	15¾	15¾
TexComBn	27⅝	27⅜	27⅜
TexEastn	30	29⅝	30
Texas Inst	126⅝	125½	125¾
Tex Util	33⅜	33¼	33¼
Textron	67⅝	66⅞	66⅞
Tyler	13¼	13⅛	13⅛
USX Corp	23¼	23	23⅛
UnCarbde s	25⅜	25⅛	25¼
UnPacCp	66⅝	66	66⅝
USWest s	57⅛	56¾	57
UniTel	27	26¾	26⅞
Unocal	29¾	29	29¾
WalMart	48⅛	48	48⅛
WestghEl	61½	61⅛	61⅜
Xerox Cp	64¼	63½	64⅛
ZenithE	24⅛	23⅞	24

Weinberger argues for defense increase

WASHINGTON (AP) — Defense Secretary Caspar Weinberger, arguing for President Reagan's proposed 7.7 percent increase in defense spending, told Congress today that the money is needed to meet a continuing Soviet military buildup.

"I see no prudent way to scale back American interests around the world," Weinberger told the Senate Armed Services Committee.

It was his first appearance on Capitol Hill in support of President Reagan's request for a $312 billion arms budget for the fiscal year starting Oct. 1.

Weinberger, repeating familiar themes, argued that the Soviets are relentlessly expanding their military capability and said American and Western defenses must be improved to keep pace.

Parked car hit

A legally parked vehicle was struck by a hit-and-run driver Saturday around 1:30 p.m.

The vehicle, parked on the lot at Lawrence IGA Supermarket, was a 1981 Buick owned by Joe Sanchez of Ira.

For Results Use Snyder Daily News Classified Ads Call 573-5486

New resolution honors Mize

Continued From Page 1

He also noted that coliseum officials are encouraging persons who lease the buildings to closely read the contracts and rules. The two moves, he said, would decrease the risk of accidents.

Court members tabled Partain's request to hire the original architect, Star Engineering, to study the feasibility of moving poles in the agricultural complex. The study, which would cost some $300 to $500, would determine whether poles now at 60 feet intervals could be moved to 90 feet intervals to accomodate rodeo events.

Partain noted that plans call for Western Texas College rodeos and smaller AJRA events, such as the Little Britches Rodeo, to be moved to the ag complex if the structural changes can be made.

Commissioners also tabled a request by City Manager John Gayle and Carolyn House for financial assistance to print a joint city-county handbook. Court members noted that the county will provide some funds for the booklet, but want time to determine a specific amount.

During their Jan. 5 session, city council members voted to seek bids on the project. The cost is expected to fall between $1,800 to $2,000 for 5,000 copies. A handbook will be distributed to newcomers to the community with copies made available at city and county offices.

Randy Davis, chairman of the Child Welfare Board, stated he felt the handbook unnecessary since it would duplicate information already available from several sources. He added that if the plans for the publication are approved, he would like to also list various local social service agencies and organizations.

Also during Monday's session, commissioners approved 10 holidays for county employees including New Year's Day, Good Friday, Memorial Day, July 4, Labor Day, Veterans' Day, a two-day Thanksgiving break on Nov. 26-27 and two days for Christmas, Dec. 24-25.

Noting that the association needs to explore other possibilities first, court members took no action on a request by Paula Pierce for additional storage space for the Scurry County Foster Parents Association. Commissioners did approve her request for a marked loading zone near the association's portable building on the Senior Citizen Center grounds.

Commissioners also heard a review of rules and regulations governing the community centers, Towle Park barn and the baseball fields presented by Park Superintendent Jimmy Ward.

Court members approved four additional rules for the baseball fields. Persons using the fields are responsible for cleaning them following games. Fields must be clean by 10 a.m. the following day — or on Monday following a Saturday evening game — or the individual or group responsible will be charged a $30 clean up fee.

Out-of-county teams, when not playing a county school, will be charged $100 to use the fields.

In addition, no admission fee will be charged for games and no games will be scheduled on Wednesday evenings without authorization from park management.

The court recessed at 11:30 a.m. Commissioners were expected to name county board appointments when they reconvened at 1:30 p.m.

Ira Stock Show results given

Continued From Page 1

Lightweights: 1. Janna Burrow. 2. Thomas Bullard. 3. Thomas Bullard. 4. Brent Brander. 5. Thomas Bullard.

Mediumweights: 1. Aimee Walker. 2. Ronal White. 3. Kyle Sorrells. 4. Travis Collom. 5. Kaila Barbee.

Heavyweights: 1. Thomas Bullard. 2. Kara Sterling. 3. Michael Latham. 4. Chuck Barbee. 5. Rebel Royall.

Hampshires

Breed champion: Ronal White.

Reserve champion: Shane Bearden.

Lightweights: 1. Rodney White. 2. Greg Box. 3. Carla Denson. 4. Shane Ballard. 5. Cinimin Carney. 6. Bred Robinson. 7. Chuck Barbee.

Mediumweights: 1. Shane Bearden. 2. Ronal White. 3. Rodney White. 4. Rodney White. 5. Gary Gunset. 6. Chris Chance. 7. Ricky Stroud.

Heavyweights: 1. Ronal White. 2. Justin Donelson. 3. Wendy Wilson. 4. Brent Withers. 5. Jennifer Latham. 6. Kyle Sorrells.

Crossbred

Breed champion: Shane Bearden.

Reserve champion: Cinimin Carney.

Lightweights: 1. Jennifer Latham. 2. Rodney White. 3. Kaila Barbee. 4. Michael Latham. 5. Jennifer Latham. 6. Michael Latham. 7. Brent Withers. 8. Jason Withers. 9. Kyle Sorrells.

Mediumweights: 1. Carla Denson. 2. Ronal White. 3. Kaila Barbee. 4. Janna Burrow. 5. Dana Pennington. 6. Chuck Barbee. 7. Lary Gunset. 8. Michael Latham. 9. Jennifer Latham. 10. Michael Latham.

Heavyweights: 1. Shane Bearden. 2. Cinimin Carney. 3. Julie Sterling. 4. Justin Spradlin. 5. Chuck Barbee. 6. Ricky Sjroud. 7. Chuck Barbee. 8. Rebel Royall.

STEERS

Grand champion: Angie Robinson.

Reserve champion: Brandy Oliver.

Obituaries

BERNARD LONGBOTHAM

Mr. Longbotham

Services for Bernard Longbotham, Jr., 71, of 3015 Denison were to be held at 3 p.m. Monday at the First Baptist Church auditorium with the Rev. Ken Branam, pastor, officiating. Burial was to follow at Hillside Memorial Gardens under the direction of Bell-Cypert-Seale Funeral Home.

He died Saturday morning at Scott and White Hospital in Temple. He was born July 22, 1915 in Snyder.

He married Sadie Jenkins May 30, 1936 in Colorado City. They celebrated their 50th wedding anniversary last year. She survives.

He was a retired public accountant, having worked at that profession for 30 years. He had been appointed to serve four years on the State Board of Accountants by Gov. John Connally.

He was a member of the First Baptist Church and Masonic Lodge No. 706. He was a Shriner.

He is survived by two daughters, Betty Richardson of Dunn and Connie Williamson of Odessa; four grandchildren; one sister, Geraldine Bowers of Midland; two brothers, Billy of Snyder and Jack of Clyde.

Nephews were to be pallbearers.

Tom Draper

MEMPHIS--Graveside services for Tom Draper, 77, of Amarillo, a long time businessman, will be at 2 p.m. Tuesday at the Memphis Cemetery.

He died Sunday following a brief illness.

He was born Sept. 5, 1909 in Polar.

He was the nephew of Alma Fowler and Bonnie Lyons of Snyder and Earnest Ford of Polar.

He was preceded in death by a sister.

He is survived by his wife, Margie of the home; two daughters, Phoebe of Amarillo and Nancy; one son, Charles; several grandchildren; three brothers, Calvin and Otha, both of Midland, and Olan B. of Odessa; and several nieces and nephews.

Rex Robinson named to post

Continued From Page 1

that organization in 1972. Robinson has been active in numerous civic activities.

He has served as a member of the board of managers of Cogdell Hospital since 1973 and is a past chairman of that board. He also served two terms as president of the Scurry County United Way and is a past-president of the Snyder Rotary Club.

He has been active in the chamber of commerce, industrial foundation and the Scurry County Junior Livestock Association. He is a deacon of the First Baptist Church.

Deposits drop during 1986

Continued From Page 1

Year-end loans at Snyder Savings were $24.3 million--an increase of $100,000 when compared to the 1985 year-end total. Compared to the third quarter of 1986, the loan figure was down $1.3 million.

Olney Savings and Homestate Savings, which operate branch offices in Snyder, do not break out individual branch deposit and loan figures.

German composer Johannes Brahms died in 1897.

Six arrests noted

Six misdemeanor arrests were reported in the city Saturday, with one additional arrest noted here Sunday.

Two Hispanic males were taken into custody Saturday at 4:10 p.m. for the same charges, both for having no driver's license and for failing to appear at an earlier court summons.

At 5:25 p.m. Saturday, an Hispanic male from Colorado City was arrested here also on warrants out of that city for having no liability insurance.

Saturday's three other arrests were for public intoxication, charges filed against two black men, arrested at 11:40 p.m., and one white male, arrested shortly after 1 o'clock Saturday night.

Sunday at 8:07 p.m., a white male was charged with driving while intoxicated.

Heater-treater fire run occurs

A unit of the Snyder Fire Department was dispatched to a heater-treater fire in Kent County Sunday around 7:30 a.m., but the fire had burned itself out by the time the local truck arrived.

The fire, one of two runs reported during the weekend, was noted 1 mile west of the Polar Community Center.

Fire units in Post were notified also. Neither were required at the scene, however, fire officials note.

A second run was made by local units Sunday around 9:02 a.m. as an individual reported seeing smoke coming from the chamber of commerce building, 2302 Ave. R.

Fire officials determined it was only steam from the heating system vents, however.

Vehicle glass said broken out

Police received a report Sunday morning of windows said broken out of two vehicles parked at 3207 23rd St.

Randy Guynes reported the incident at 11:09 a.m. Sunday. He said the criminal mischief incident likely occurred sometime since Thursday afternoon.

The two vehicles receiving damage, estimated at $300, were a 1973 Ford Ranchero and a 1968 Chevrolet El Camino.

3 incidents of theft noted

Three theft reports, one involving cash said stolen from a local residence, were reported to police during the weekend.

Martha McKinley of 2906 Ave. T reported the missing money Sunday at 11:30 p.m.

She said between 4 p.m. Friday and 10:30 p.m. Sunday, her home was entered and an undetermined amount of money stolen.

The other two theft reports were both filed Saturday.

At 12:08 p.m., Estellia Tovarez of 1911 Coleman reported a stereo and speakers had been stolen from the garage area of the local apartments.

The value of the missing equipment was set at $210.

Also, at 3:25 p.m., Angela Gutierrez of 1811 19th St. reported a stolen bicycle. She said it was taken from her nephew's residence at 2405 Ave. N.

The bike was described as a 20-inch chrome Western Auto brand. Its value was set at $168.

Births

Jeff and Jane Ann Lambert of Broken Arrow, Okla. are the parents of a baby girl, Caryn Elizabeth, born at 10:15 a.m. Dec. 21 weighing two pounds 15 ounces. Grandparents are Mr. and Mrs. Derald Lambert and Mrs. and Mrs. Howard Harrington all of Snyder.

TUESDAY NIGHT IS BARGAIN NIGHT ALL SEATS $2.00

the Classifieds

2213 40th. 3 Bedroom, 1 Bath, garage, fenced backyard. Call 573-8596 or 573-2360 after 5 P.M.

3 BEDROOM HOUSE with Fireplace, Carport, Barns. On 2 Acres. In Dunn. Priced to sell. 573-5151.

STEVENSON REAL ESTATE
4102 College
573-5612
573-1755

STANFIELD.. 2206 43rd, brick, den, cent. heat & air, mid 40's.
BASSRIDGE.. 4701 El Paso, 3-2-2, super area, low 80's.
COUNTRY WEST.. 4-2-2, 1 acre, reduced to mid 50's.
STANFIELD.. 3902 Muriel, owner financed, 20T.
OLD WEST.. 3113 Ave T, 3-2-2, brick, must sell now.
3725 ROSE CIRCLE.. 2-1-1, central heat and air, 20's.
OWNER FINANCED.. 1909 Scott, 419 20th, others.
COLONIAL HILLS.. 2803 35th, 3-2-2, great location, extras.
3726 AUSTIN.. 4-2, large den, spacious, low 50's.
3615 41ST.. 3-2-2, brick, good area, must sell, 60's.
2807 AVE U.. brick, high 30's.
FARM NORTH.. 479 acres, 180 cultivated, $300.00 acre.
REDUCED.. 3215 40th, 20's, corner, den, sell now.
OUTSIDE WEST.. approx. 2200', 2 acres, 3-2-2, mid 60's.
3782 DALTON.. central heat and air, good carpet, mid 30's.
EAST.. assume VA loan, equity, house & 2 acres, 20's.
STATION EAST HWY.. $15,000.00.
4500 GARWOOD.. 3-2-2, corner.
4509 FREDONIA.. 3-2-2, all extras, mid 70's.
NORTH.. 80 acres, lovely home.
Margaret Sherrod 573-3606
Joyce Barnes 573-6970

160 ACRE Stock Farm. Good corrals, good water. 2 miles from City Limits of Snyder. 573-8333, 573-5235.

BY OWNER: Owner Financed. 1, 2 & 3 bedroom Houses. $250-$340, down payment. Monthly payments. $250-$340 w/tax & insurance paid. 573-8963.

CLASSIFIEDS GET RESULTS!

Elizabeth Potts Realtors
573-8505
College Ave. & 30th

EXCLUSIVE- 2901 Westridge, 3 BR, 2 bath.
COZY FIREPLACE- 3 BR, 2 bath, 3615 41st, 4107 Kerrville, 60's.
EDGE OF TOWN- Two story, 3 BR, 2 bath, see today.
REDUCED- 4509 Fredonia, 2906 El Paso, 3 BR, 2 bath, frpl.
PRICED RIGHT- 3 BR, 2 bath, 2 cp, 3781 Highland, 30's.
EXCELLENT BUY! 3 BR, 2 bath, gameroom, pool, 2705 48th.
AFFORDABLE- 3 BR, 2 bath, 214 36th, 30's.
HANDYMAN SPECIAL- 3 BR, 1 bath, cp, 3702 Highland, Lo 20's.
CHOICE LOTS- West of Jr. High, priced right.
LOVELY HOME- Cedar Crk. Add. Appointment only.
COUNTRY- 3 BR w/small acreage.
PRICED 20'S & 30'S- 3729 Ave U, 2510 Ave C, 809 E. 25th, 708 19th, 407 20th, 415 30th, 204 35th, 3009 41st.
NICE- 3 BR, 2 bath, 2903 Ave Z, 80's.
Margaret Birdwell 573-6674
Loyd Hatcher 573-5891
Temi Matthies 573-3465
Wenona Evans 573-8165
Elizabeth Potts 573-4245

12x24 BUILDING for sale. Formerly Jacks Used Cars. 2 Rooms & Bathroom. Free Delivery. Will Finance. 573-9001.

City REALTORS
4610 College Ave.
573-7100 573-7177

Above $100,000
SALE OR TRADE- Approx. 5 A, 3-2-2.
COMMERCIAL BUIDLING- Approx. 9600 sq. ft. w/parking.
LARGE ROOMS- 3-2½-2, corner lot.
WEST 30TH- close in, 3-2-2, brick, approx. 10A, pool.

$75,000-$100,000
COLONIAL HILL- nice, 3-2-1, SEE TODAY.
COUNTRY LIVING AT ITS BEST- 3-1½-2-2cp.
3-2-2 BRICK- 2 yrs. old.
EAST- over 7 acres on 37th. Commercial.
10 ACRES- 5 miles out, large home.
EATON BLDG.- N on square. $500/mo. lease.

$50,000-$75,000
EAST 3-1¾-2- sale or rent, fplc.
3-2-2CP- frplc., range & more.
EXCELLENT CONDITION- 3-2-2, good location.

$30,000-$50,000
EAST, NEW LISTING- 3-1¾-1, den.
512 33RD, 3104 37th Pl., 204 35th, 219 34th.
CALL FOR RENTALS!
Pat Cornett 573-9488
Neva Huddleston 573-3255
Randy Rogers 573-2904
Sandy Harlan 573-2989
Clarence Payne 573-8927

Classified Ads Call 573-5486

BUYING? OR SELLING?
BEAVERS REAL ESTATE
100 E. Hwy.
Phillips 66 Center
PHONE 573-9472
•HOUSES FOR RENT
•PRICED LOW - Nice 3 Bdrm Home East School District
•FOR SALE: 2 Bdrm, Garage, Fenced, NICE North Ave C
•BEAUTIFUL 2 Bdrm, Everything New and Immaculate
•THE PRICE IS RIGHT on this Family Home. 3 Bdrm.
•ARE YOU LOOKING FOR COMMERCIAL PROPERTY? See our Boothland Lots.
•WE HAVE Rental Property for Sale.
•FARMERS, RANCHERS, We have just the places for you! Come and see for yourself.
BEAVERS REAL ESTATE
PHONE 573-9472
Jean Jones 573-2824
Forrest Beavers 573-6467

Lois Graves Realtors
3905 College
573-0614 573-2540

COUNTRY HOME
Extra nice 3-2-2 on 5 acres. Will consider your house on trade.
CEDAR CREEK
Quality thru out. 3-4-3. 2 living areas. All the amenities.
UNIQUE HOME
Large & lovely - Center atrium. Price reduced.
PICTURE PERFECT
Nice corner lot - 3-3-2. 2 living areas. 4500 Garwood.
SUPER SHARP
See this lovely home! 3758 Avondale.
A DOLL HOUSE
3 Bdrm, redecorated. Near Schools. Low 40's.
EAST SNYDER HWY
Lovely 2500' brick home on 1 acre. Excellent condition. $60's.
AFFORDABLE!
3 Bdrm, large kitchen/dining. East 35th. Low 20's.
Linda Martin 573-1231
Mike Graves 573-2939
Lois Graves 573-2540

Two teenagers are accused of murder

HOUSTON (AP) — Rick Vitek and Lamont Roberts are intelligent and athetic 15-year-olds who lived in comfortable homes in the Houston area.

Both are accused of killing a parent.

Vitek allegedly shot his adoptive mother and father with a rifle they gave him as a Christmas present. Roberts is accused of killing his father, a Department of Public Safety sergeant, with a shotgun.

Prosecutors are seeking to try them as adults.

Sixteen juveniles were charged with murder in Harris County last year, according to statistics compiled by the Harris County Juvenile Probation Department. The agency does not list whether the suspects, who were under 16, were related to their alleged victims.

"The incidence of teen-agers killing their parents is very rare, (although) it is not uncommon for teens to become violent and have aggressive outbursts," said Dr. Richard B. Pesikoff, an assistant professor of psychiatry at Baylor College of Medicine.

"Frequently, there's a history of some kind of abuse, a chronic history of verbal or physical abuse," he said.

"It speaks of an incredibly difficult relationship with parents," said Dr. Art Farley, a child psychoanalyst and chairman of the Mental Health Needs Council of Harris County.

Vitek was charged with the killings of his adoptive parents, Edward J. and Judy Vitek, on Friday, two days after they were found shot to death in their northwest Houston home.

The people who know the teenager said he is not a violent youth, but one with behavioral problems. Jan Bennett, a neighbor and close friend, said he was often grounded and Mrs. Vitek used to yell at him.

"Ricky is an intelligent boy, and he is a gifted athlete," Ms. Bennett said. "But I think a lot of the problems started a long time ago when he was forced to ride a special education bus."

Vitek, who has a perceptual learning disability, rode the bus to school with mentally retarded children, Ms. Bennett said.

"He was teased," she said.

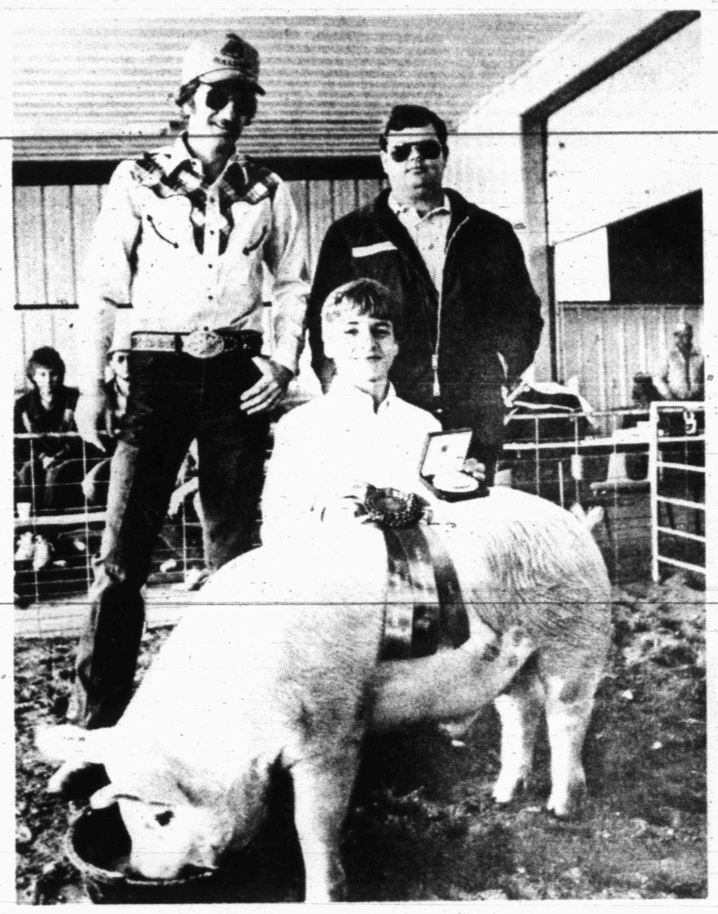

GRAND CHAMPION HOG — Shane Bearden claimed the Grand Championship of the swine division of the Ira FFA Stock Show Saturday with this massive crossbred animal. Pictured with Bearden are trophy buckle donors (from left) Doug White and Pat Chance.(SDN Staff Photo)

Oil Patch News

Borden County

Parallel Petroleum Corp. will drill the No. 1 Doyle Newton, a 9,000-foot wildcat 12 miles northeast of Gail. Location is in Section 37, Block 30, T6N, T&P survey.

Fisher County

Sun Exploration and Production has completed the No. 7 Pardue Canyon Sand Unit in the Pardue field, seven miles northwest of Hamlin. The well produced eight barrels of 41 gravity oil and 14 barrels of water.

Gas-oil ratio was 625-1 with perforations from 4,367-407 feet. Location is in Section 199, Block 1, H&TC survey.

Sundial Exploration will drill the No. 1 Bowden in the Claytonville southeast field, five miles west of Roby. Planned depth is 5,100 feet, and location is in Section 193, Block 3, H&TC survey.

Nolan County

Can-Tex Energy will drill the No. 2 Wilks in the Wilhelmina field, eight miles east of Sweetwater. The venture will be drilled to 5,900 feet, and location is in Section 40, Block 20, T&P survey.

Clear Fork Energy will drill the No. 1-104 Brooks in the CFI field, five miles east of Maryneal. Planned depth is 7,200 feet, and location is in Section 104, Block X, T&P survey.

Fisher County

Clear Fork Inc. will drill the No. 6 Bomar in the VM field, two miles east of Roby. Planned depth is 3,800 feet, and drill site is in Subdivision 13, T. H. Cosby survey.

Garza County

Abraxas Petroleum will drill the No. 1 Barron in the Swenson-Barron field, 17 miles east of Post. The project will be drilled to a depth of 7,800 feet, and location is in Section 42, Block 7, H&GN survey.

WTG Exploration Inc. will drill the No. 17 Post-Montgomery in the WTG field, 10 miles north of Post. Planned depth is 3,500 feet, and location is in Section 16, Block 4, K. Aycock survey.

Co-Co Oil Inc. will drill the No. 1-A Post-Montgomery in the H&L field, 11 miles northeast of Post. Planned for a depth of 3,450 feet, location is in Section 8, Block 4, K. Aycock survey.

Shenandoah Petroleum Corp. will drill the No. 1-B Slaughter in the Dover field, 15 miles south of Post. The venture will be drilled to a depth of 8,325 feet, and location is in Section 19, Block 1, Jasper Hays survey.

Indian Wells Oil Co. will drill the No. 1-678 Parks in the Happy field, 18 miles northeast of Gail. Planned for 8,300 feet, location is in Section 678, Block 97, H&TC survey.

Mitchell County

Tri-Star Operations will drill the No. 1 Ellwood Ranch in the Ellwood Ranch field, 17 miles south of Westbrook. The project is planned for 8,200 feet, and location is in Section 34, Block 18, SPRR survey.

William H. Zuhone Jr. will drill the No. 1 Virginia Lotspeich in the Iatan East Howard field, one mile south of Iatan. Planned depth is 3,400 feet, and location is in Section 2, Block 29, T1S, T&P survey.

William H. Zuhone Jr. will drill the No. 1 Newby in the Westbrook east field, two miles northeast of Westbrook. Planned for 3,400 feet, location is in Section 36, Block 28, T1N, T&P survey.

William H. Zuhone Jr. will drill the No. 2 Newby in the Westbrook east field, two miles north of Westbrook. Planned depth is 3,400 feet, and location is in Section 36, Block 28, T1N, T&P survey.

Mobil Producing will drill the No. 207 Mary Foster in the Iatan East Howard field, nine miles southwest of Westbrook. Planned for a depth of 3,600 feet, location is in Section 18, Block 29, T1S, T&P survey.

Mobil Producing will drill the No. 208 Mary Foster in the Iatan East Howard field, nine miles southwest of Westbrook. Planned depth is 3,600 feet, and location is in Section 18, Block 29, T1S, T&P survey.

Mobil Producing will drill the No. 209 Mary Foster in the Iatan East Howard field, nine miles southwest of Westbrook. Also planned for 3,600 feet, location is in Section 18, Block 29, T1S, T&P survey.

Mobil Producing will drill the No. 203 Mary Foster in the Iatan East Howard field, nine miles southwest of Westbrook. Planned for a depth of 3,600 feet, location is in Section 7, Block 29, T1S, T&P survey.

Mobil Producing will drill the No. 204 Mary Foster in the Iatan East Howard field, nine miles southwest of Westbrook. Also planned for 3,600 feet, location is in Section 7, Block 29, T1S, T&P survey.

Mobil Producing will drill the No. 205 Mary Foster in the Iatan East Howard field, nine miles southwest of Westbrook. The venture will be drilled to 3,600 feet, and location is in Section 8, Block 29, T1S, T&P survey.

Mobil Producing will drill the No. 206 Mary Foster in the Iatan East Hoard field, nine miles southwest of Westbrook. Also planned for 3,600 feet, location is in Section 8, Block 29, T1S, T&P survey.

Howard County

Lawless Energy will drill the No. 1-A Meador-Cathey Unit, a 4,600-foot wildcat 15 miles northeast of Big Spring. Location is in Section 6, Block 29, T1N, T&P survey.

BTA Oil Producers will drill the No. 6 JV-P Lockhart in the Luther southeast field, five miles southeast of Vealmoor. Planned depth is 10,000 feet, and location is in Section 38, Block 32, T3N, T&P survey.

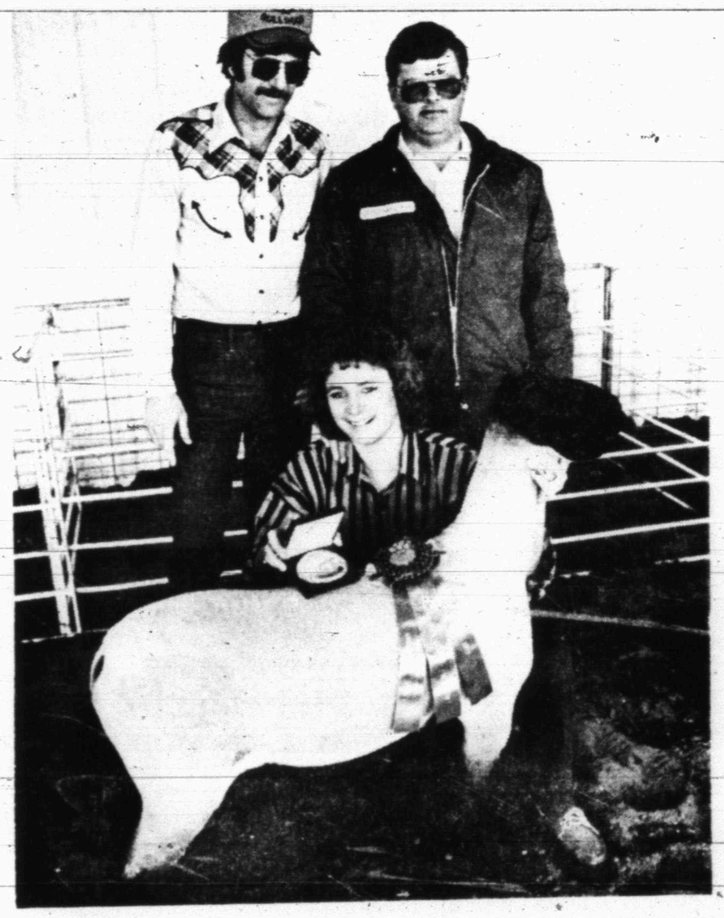

IRA'S BEST — This medium wool lamb exhibited by Cathey Crowder was chosen Grand Champion of the Ira FFA Stock Show Saturday. Pictured with Crowder and her animal are championship buckle donors (from left) Doug White and Pat Chance.(SDN Staff Photo)

RESERVE CHAMPION LAMB — Show judge Duaine Brown of Lamesa chose this lightweight crossbred lamb exhibited by Jason Withers as Reserve Champion of the Ira FFA Stock Show Saturday. Pictured with Withers is Ira FFA Sweetheart Kaila Barbee.(SDN Staff Photo)

Identical twins ordained as priests

HOUSTON (AP) — Identical twins, ordained at the same time as Catholic priests, will work together at the Texas Medical Center in Houston, officials said.

Bruce and David Noble, formerly Episcopal ministers for 22 years, celebrated their first Mass together on Sunday at St. Anthony's Center, a nursing home at the medical center.

The 49-year-old brothers, who dress alike down to identical eyeglass frames, beards and hairstyles, said they decided to switch to the Roman Catholic Church because they believe it has become more progressive.

"We could see the renewal that was coming from the Roman Catholic Church," David Noble said. "(We wanted) to be part of the spirit that created it."

For the last decade, the twins worked in the Episcopal renewal movement, helping to run encounter retreats and seminars for families and married and engaged couples.

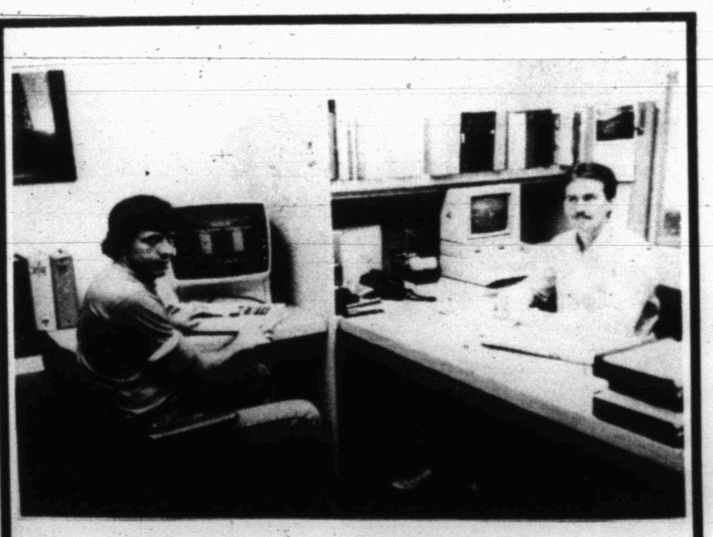

Western Company staff provides quality recommendations

Shown above are Terry Lowrey, District Engineer, and Joe Lee, Sales and Service Representative, writing recommendations for customers of the Western Company.

In the background are computer terminals used to provide the engineering staff with state-of-the-art programs to assist them in providing the highest quality recommendations. No matter how large or small, we can provide you with the best design to increase your well's productivity at a competitive cost.

The Snyder District has the equipment and experienced personnel to meet your needs in acidizing, fracturing and cementing. Western also provides Nitrogen services for stimulation and cement jobs.

The tool department in Snyder has a complete line of down hole tools and a shop to redress any type tool the customer may have.

The Western Company is dedicated to setting the pace with advanced technology and superior products. In meeting the needs of our customers, the Snyder District has proven that dedication.

For a well designed and performed job, contact Terry or a Sales Representative at the Snyder District. 573-4913.

WESTERN Pacesetters

THE WESTERN CO. OF NORTH AMERICA

WESTERN Pacesetters

Cementing - Acidizing - Fracturing - Nitrogen - Tools

Snyder, Texas 573-4913

LINCOLN-MILLER WELDING MACHINES TOOLS

VICTOR-UNIWELD NATIONAL TORCHES SAFETY EQUIPMENT

McDONALD WELDING SUPPLY

1110 COLLEGE AVENUE 915/573-5329

"Your Complete Welding Supply"

OXYGEN • ACETYLENE • COMPRESSED AIR • NITROGEN

HELIUM • CO2 LIQUID AND GAS • ARGON

CHEMICAL PUMP SERVICE

MAGNETO REPAIR-POULAN CHAIN SAWS

CHAIN SAW SHARPENING

TOM MACHEN

315 EAST HWY. SNYDER, TEXAS 573-6562