NEWSPAPER SERVICE
P.O. BOX 45436
DALLAS, TEXAS 75235

TUESDAY

THE SNYDER DAILY NEWS

VOL. 27 NO. 51 SNYDER, TEXAS (79549) Tues., June 29, 1976 8 PAGES 10c

The SDN Column

Ernest Sears, president of the Scurry County Museum Association and coordinator of the Independence Day Crafts Show in Towle Memorial Park, says an effort was made to get the travelling art exhibit from the Texas Department of Corrections here this year, but the application went in too late.

However, there may be an individual booth from that source.

A number of inmates take up art after they go to prison, and some, of course, were active in that field previously. Anyway, the travelling exhibit is in demand for showings over the state.

★ ★ ★

A number of the Bicentennial-Centennial events planned here for Saturday, Sunday and Monday are expected to be popular, but possibly none more so than the special train rides on the RS&P.

Ticket sales began Monday morning at the Chamber of Commerce office, and more than 100 were sold the first hour. A decade ago, it probably would not have aroused so much interest, but today there are many school-aged children who have never even seen a passenger train, let alone ridden one.

★ ★ ★

This didn't come out of a joke book. It is a report on proposed Occupational Safety and Health Administration (OSHA) regulations for "Field Sanitary Facilities."

The proposed rules say that toilet facilities must be "within a five minute walk of each employe's place of work in the field." They also prescribe the details down to the toilet paper holder, inside lock "to insure privacy," and require signs on handwashing facilities, certain quality of water, towels and soap. Drinking water rules would require fountains "equipped with an angled jet outlet, or a gravity water tap." Cooling of water, drinking cups, construction and maintenance of containers are specified in proposed rules, with requirement that "all containers, fountains or other devices used for storage or dispensing of drinking water shall be conspicuously marked 'Drinking Water.' "

Some Congressman already have labeled the proposals "ridiculous," and surely there will be enough protests to keep such a farce from becoming a rule, but it is frightening to learn that so much ignorance exists in our bureaucracies.

They obviously have no idea how ranches must operate and how large they are.—WACIL McNAIR.

★ ★ ★

Today In History

By The Associated Press

Today is Tuesday, June 29th, the 181st day of 1976. There are 185 days left in the year.

Today's highlight in history:

On this date in 1946, the British arrested more than 2,700 Jews in Palestine in an attempt to stamp out alleged terrorism.

On this date:

In 1577, the Flemish painter, Peter Paul Rubens, was born.

In 1880, France took control of the South Pacific island of Tahiti.

In 1941, former Polish Premier Ignace Paderewski died in New York at the age of 80.

In 1943, U.S. forces landed in New Guinea in the Pacific War.

In 1946, fighting broke out between Yugoslavs and Italians in the city of Trieste.

In 1966, North Vietnam's capital, Hanoi, and principal seaport, Haiphong, were bombed by the United States for the first time in the Vietnam War.

Ten years ago: British seamen ended a strike that had paralyzed Britain's shipping for 45 days.

Five years ago: The Democratic Party selected Miami Beach, Fla., as the site for its 1972 National Convention.

One year ago: Fourteen U.S. Senators arrived in Moscow for a four-day visit.

Bicentennial footnote: Two hundred years ago today, the Virginia provincial constitution was adopted, and Patrick Henry was made governor.

★ ★ ★

The Weather

SNYDER TEMPERATURES: High reading Monday, 95 degrees; low reading, 70 degrees; reading at 7 a.m. today, 72 degrees.

West Texas: Partly cloudy with no important temperature changes through Wednesday. Widely scattered showers and thunderstorms most sections tonight and Wednesday. Low upper 50s mountains 60s north to 70s south. High Wednesday upper 80s mountains to 90s elsewhere.

North Texas: Clear to partly cloudy and continued warm tonight and Wednesday. A few thunderstorms extrene north portion tonight. Low tonight 71 to 76. High Wednesday 90 to 98.

South Texas: Widely scattered thundershowers coastal sections early tonight. Scattered showers and a few thundershowers north and east portions Wednesday. Partly cloudy and continued warm. Low tonight mostly in 70s. high Wednesday 90s interior to upper 80s immediate coast.

Upper Texas Coast: South winds around 10 knots through Wednesday. Seas 2 to 4 feet. Seas and winds higher in widely scattered showers and a few thundershowers.

Lower Texas Coast: Southeast winds 10 to 15 knots through Wednesday. Seas 3 to 4 feet. Seas and winds higher in widely scattered showers and a few thundershowers.

HE'S ONE OF HER FANS—Miss USA, Barbara Peterson, Edina Minn., appreciates the swirl of air created by one of her fans, as temperatures hovered near 90 in Hong Kong Monday. Miss Peterson is in Hong Kong to compete in the Miss Universe Pageant scheduled for July 11. (AP Wirephoto)

Carter Appeals To Mayors For Federalism Restoration

MILWAUKEE (AP) — Declaring that American cities have been used by Republican administrations as political whipping boys, Democratic presidential candidate Jimmy Carter today delivered a tailor-made appeal to big-city mayors for "a restoration of federalism."

Carter said his federalist war on urban financial troubles would involve federal financial support to struggling cities, administrative freedom for local governments, and involvement of state and local officials in formulation of national policy.

He gave no specifics — dollar amount or otherwise — on his proposed aid package to the cities.

"America's No. 1 economic problem is our cities," he said in remarks for the U.S. Conference of Mayors.

Several hundred Democratic urban leaders were sparing no effort to show Carter he has their full support. Among the mayors are several whose support helped Carter win a string of key primaries.

The event was a gala political debut for Carter before many mayors who had never met him, and his speech mapped a domestic strategy based on federal cooperation with state and local officials.

"After eight years of Ford and Nixon, Carter looks something like the Greek God of Cities," said an aide to Newark, N.J., Mayor Kenneth Gibson. The conference, dominated by Democrats, has been critical of many of the urban policies implemented by both administrations.

Carter, the likely Democratic presidential nominee, scheduled public and private meetings with Wisconsin Democrats and mayors. Also set to address the conference today was Republican National Chairman Mary Louise Smith and Democratic Chairman Robert Strauss.

In his speech, Carter said, "For eight years, our cities and their people and their elected officials have too often been viewed by the White House as adversaries and used as political whipping boys." He pledged a new coalition marshalling cooperation from the federal, state and local governments.

Commerce Secretary Elliot Richardson said Monday that fighting inflation was the key to ending the urban economic malaise. Carter disagreed, saying, "The first thing we need is jobs. Unemployment and poverty are at the heart of the urban problem."

Bill Will Delay Base Cuts Year

WASHINGTON (AP) — The Pentagon says it would be forced to delay shutdowns or cutbacks at 16 military bases for at least a year under a bill now before President Ford.

This would defer elimination of more than 10,000 military and civilian positions, and prevent the military from saving about $150 million in the year, officials say.

Included among the 16 bases is Webb Air Force Base at Big Spring, Tex.

Defense Secretary Donald Rumsfield has recommended that Ford veto a $3.3-billion military construction bill because it contains the restrictions on the Pentagon's freedom to close bases and cut civilian payrolls.

"The effect of the legislation would be to make more difficult the efficient management of defense resources in the future," the Pentagon said Monday. "In addition, the department's program to increase combat capability with these anticipated resource reductions will be significantly impaired."

The 16 bases represent about 10 per cent of the 160 installations designated by the Pentagon since March 1 for closing or reduction.

The measure requires a minimum one-year delay from the time Congress was notified of the proposed cutbacks. The bill applies only to bases employing at least 500 civilian workers, and where more than 50 per cent of the work force would be cut. The other bases are excluded primarily because they are small.

Dugout Featured In Heritage Park

A half-dugout, a replica of the structure in which Pete Snyder operated his trading post on Deep Creek in 1876, is one of the feature attractions at the Heritage Park on the Scurry County coliseum grounds which will be dedicated Saturday.

The dugout was built by members of the Sunriser's Kiwanis Club of Snyder. All of the work was done by members of the club on a voluntary basis.

The park will be the scene of a major local celebration of the American Bicentennial and Scurry County Centennial on Saturday as Scurry Countians observe "Pioneer Skills Day" at the coliseum.

The dugout itself is complete, but Sunrise Kiwanis members said they felt that one little item of decoration would give it a more realistic look. If anyone has a hide (of a coyote, skunk, etc.) they would like to use it this weekend.

Don Stacy, president of the club, said the club wished to express appreciation to several in the community for help on the project. Contributing materials and information were Roger Mize, Joe Pruitt, Ralph Smith, John Reed, Eldon Perry, Weldon Perry, Clinton Morgan, Buddy Burnett, Preston Wilson, Bob McKinney, Minnie Floyd and Delbert Downing, the general chairman of the Bicentennial-Centennial celebration.

AT THE DUGOUT—Jack Chastain, left, and Don Stacy, vice president and president, respectively, of the Sunriser's Kiwanis Club, are shown at the dugout in Heritage Park. The club built the dugout for the park, which will be dedicated Saturday during Pioneer Skills Day festivities at the Scurry County Coliseum.

Top Indicators Jump In May

By G. DAVID WALLACE
Associated Press Writer

WASHINGTON (AP) — The government said today its index designed to show future economic trends jumped 1.4 per cent in May, the fastest rate of increase in 10 months.

The increase put the index of leading indicators, a composite of a dozen statistics selected to foreshadow the future, 13 per cent ahead of where it was a year ago, the Commerce Department said.

The index, increasing steadily since March 1975, augured continued economic growth and steady creation of new jobs.

However, administration economists have said they expect the nation's total economic output, or Gross National Product, for the current three-month period to grow at an annual rate of less than 5 per cent.

That would be well below the annual rate of 8.7 per cent registered in the first three months of the year.

The May jump in the leading indicators was the biggest monthly increase since 2.8 per cent last July. It doubled the increase of seven-tenths of a per cent in April, revised downward from an original 1.1 per cent.

The Commerce Department said of 12 components in the index, six advanced, two were unchanged, three declined and one was not available in time to be included.

The volume of new orders, up 5.2 per cent in May, exerted the biggest upward push on the index, the department said. The orders for consumer products were received by manufacturers and suppliers.

Other factors exerting an upward influence were a longer average work week, a faster growth in cash held by consumers and business, higher prices for key wholesale commodities, faster formation of new businesses and a greater volume of new building permits issued.

Hijackers Demand 53 Freed

KAMPALA, Uganda (AP) — Palestinians who hijacked an Air France jetliner two days ago today demanded the release of 53 "freedom fighters" held in Israel, West Germany and three other countries as ransom for some 250 hostages and the hijacked French plane, Uganda radio announced.

The hijackers said the prisoners must be brought to Uganda's Entebbe airport and the exchange must be completed before 1200 GMT — 8 a.m. EDT — Thursday.

The broadcast listed 40 "Palestinians and those fighting for the Palestinian cause" held in Israel. They included Archbishop Hilarion Capudji, the Greek Catholic archbishop of Jerusalem who is serving a prison sentence for smuggling arms to Palestinian Arabs.

Six prisoners were listed in West Germany, five in Kenya, one in Switzerland and one in France. Most names were Arabic, but those in West Germany were German names.

The Israeli government said it had to verify the demands, then hold consultations before commenting. About 80 Israelis were reported among the hostages. Israel earlier repeated its policy of no negotiations with hijackers.

Uganda radio said the demands of the hijackers, members of the Popular Front for the Liberation of Palestine, were conveyed by President Idi Amin to a French Foreign Ministry official at Amin's command post in Kampala.

C-C, BCD Head Named

W.R. (Bill) Henry, 26 manager of the Lockhart Chamber of Commerce, has been appointed executive director of the Snyder Chamber of Commerce and Scurry County Board of Development and will begin his duties here July 19.

Announcement of Henry's appointment was made jointly by Jimmie Joe Key and Gene Best, Chamber President and BCD President, this morning.

Henry, who is a former assistant director of public relations for Alcoa, succeeds Mickey Nunley, who resigned as Chamber manager here recently to become vice president of the Roscoe, Snyder and Pacific Railroad.

Key said the selection committee studied a number of applications and interviewed 12 persons before making its decision to employ Henry.

"We feel that Bill Henry is the man we were looking for," said the Chamber president.

BILL HENRY

Henry is a graduate of Big Spring High School, Howard College at Big Spring and Texas A&M University. He has done post-graduate work in business administration at St. Edwards University in Austin and at Southwest Texas State University at San Marcos.

An honor graduate of Howard College, he was named student senate president, Collegiate Athlete of America, Who's Who in American Junior Colleges, was in the top 10 of his class and was honored by the American Legion as an outstanding student. He also served as a delegate to the Governor's and President's Councils on Youth in Austin and Washington.

Henry also was an honor graduate of Texas A&M where he served as editor of the Texas A&M Battalion and student assistant sports information director under Athletic Director Emory Bellard.

During two years with Alcoa at Rockdale, Henry was editor of company publications and news releases and also had advertising, photography and speech writing and community media relations responsibilities.

He was elected vice president of the International Association of Business Communicators, public relations chairman for Lions District 2-S-3 and president of the Milam County Texas A&M Former Students Association. He also held leadership positions with Boy Scouts of America and the United Fund.

As manager of the Lockhart Chamber of Commerce, Henry is credited with recruiting two major filmings and several industrial expansions over the past year. "A Small Town in Texas" and Coca Cola's 1976 Bicentennial commercial were filmed in Lockhart during the past six months.

He has been elected to the board of directors of the Chamber of Commerce Managers and Secretaries Association of South Texas this year and was awarded the organization's 1976 Institute for Organizational Management Scholarship for outstanding work in the Chamber of Commerce profession.

Henry is married to the former Sarah Harris of Colorado City. She is a graduate of Howard College of Big Spring and of Texas A&M University and has done post-graduate work in education at Southwest Texas State University.

Serving on the selection committee with Key and Best were Clyde Hall and Arel Faver of the Board of County Development and H.F. Clark and Jack Cypert of the Chamber of Commerce board.

Train Ride Tickets Are Still On Sale

Tickets are still available at the Snyder Chamber of Commerce for the Fourth of July train rides between Snyder and Hermleigh. The tickets are available for $3 donations to the Chamber of Commerce.

The train rides are being sponsored by the Snyder Chamber of Commerce, the Roscoe, Snyder and Pacific Railroad, and the Santa Fe Railroad.

The first train ride is slated to begin at 1 p.m. Sunday, July 4. The train will leave from Snyder and travel to Hermleigh and then travel from Hermleigh to Snyder. One ticket represents a one-way ride. The train will leave Snyder and Hermleigh at 45 minute intervals. Snyder school buses will be used to furnish passengers transportation for the return trip.

The train will feature an engine, three antique passenger cars and a caboose. Each of the passenger cars will be able to seat 60 persons and the caboose will accommodate an additional 10 persons.

Tickets will be available at the Chamber of Commerce until July 3.

Berry's World

"The explanation for my behavior is quite simple. I'm decadent!"

Man Hunted In Airport Robbery

LONDON (AP) — Scotland Yard launched a nationwide hunt today for a British official of a U.S. air courier company suspected of masterminding the theft of at least $3.5 million from a warehouse at Heathrow Airport.

The Yard refused to give any details. But informed sources said the wanted man was a security manager with Purolator Services Ltd., the courier company, who has not been seen since the theft Saturday from the British Airways warehouse.

The sources refused to give the man's name. But they said the Yard fear he and his partner in the robbery may have already left the country with their loot.

A reward of more than $200,000 has been offered for recovery of the money.

The robbers, wearing Purolator uniforms, went to three airport warehouses operated by British Airways and Sabena, the Belgian airline, sources said. They presented apparently genuine documents and were given five steel strongboxes filled with U.S. dollars, French francs and other money, some awaiting shipment abroad and some sent to England for delivery by Purolator.

The robbers told the warehouse staff the strongboxes were addressed incorrectly and would have to be taken away to be corrected. They reportedly drove away in an armored pickup truck.

The theft was not discovered until Monday, when real officials showed up to pick up the boxes.

"We are sick, very sick," said Keith Watts, general manager of Purolator.

"The warehouse staff did all the right things and asked all the right questions," said an airport police official. "The documents they were shown were quite in order. This looks like an inside job."

The robbery was very similar to another three months ago at Heathrow. In that incident, two men disguised as British Airways couriers bluffed security men at a warehouse into handing over gold and jewels worth an estimated $1 million.

Heathrow, one of the world's busiest airports, is also one of the most crime-plagued. Airport officials admit they suffer theft losses of up to $17.5 million a year.

Hill Contends He Financed Jailbreak

DALLAS (AP) — A Dallas man facing arraignment in Del Rio today on charges stemming an armed raid on a Mexican border prison that freed 14 Americans says he financed the jailbreak.

"I want to get the truth out," William McCoy "Mike" Hill, 32, said at a Dallas news conference.

Hill said he and Donald Fielden, 31, jointly planned the raid and that Fielden was "lying a whole lot" by calling himself the leader.

"There was no leader," Hill said. "If any credit is due, I deserve as much as he does. I'm not saying we're heroes. I'm just saying we did something that was necessary."

Hill said Monday he would appear "broke and without an attorney" at today's arraignment on federal charges that he illegally exported a sawed-off shotgun into Mexico in connection with the March 12 Piedras Negras jailbreak.

Asst. U.S. Atty. John Pickney of San Antonio said an investigation into the events surrounding the jailbreak was not complete and additional evidence would be heard by a federal grand jury in Del Rio today.

Fielden, an unemployed Dallas truck driver and former Marine, was the first to publicly admit that he, Hill and and another Dallas man carried out the pre-dawn armed raid to free the Americans.

He claimed to have led and financed the break at the jail, across the Rio Grande from Eagle Pass, Tex.

Hill said, "He (Fielden) said he led it and he financed it, and he didn't lead it or finance it. I financed it and actually we just kind of went down there together. We planned it together."

Bake Sale Set By Youth Co-op

The Youth Co-op for Christ will have a Bi-centennial bake sale tomorrow at Everybody's Grocery.

Beginning at 9 a.m., homemade goods will be sold. Sale proceeds will be used for community and service projects.

The Y.C.C. is a non-denominational youth group. Trinity, Union, and Fluvanna United Methodist churches, and First Presbyterian and Grace Lutheran Churches sponsor the organization.

THE SNYDER DAILY NEWS

Published Sunday morning, and each evening except Saturday by the Feather Printing and Publishing Co., at Snyder, Texas 79549.

Entered as second class matter at the post office at Snyder, Texas.

SUBSCRIPTION RATES: By carrier in Snyder 45 cents per week $1.85 per month. By mail in Scurry and adjoining Counties, one year $14.95. Balance of Texas and all other states $21.00.

MEMBER OF THE ASSOCIATED PRESS.

The Associated Press is exclusively entitled to use for republication all news dispatches in this newspaper, also local news published herein. All rights reserved for republication of special dispatches.

HOSPITAL NOTES

ADMISSIONS: Terry Allen, 3010 Forty-second; Ouida Clark, Box 142, Ira; Marilyn Luce, 322 Twenty-ninth; Ann Ruth Eades, 2311 Twenty-eighth; Robert Dale Hutcheson, 2401 Twenty-fourth; Mary Frances Machen 4000 Jacksboro; Martha Braziel, 1010 Thirty-second; David Baker, 2512 Ave. B; Sybil McBroom, Rt. 2, Box 10A, Colorado City; Penny Pippin, Rt. 3; Estevan Orasco, Rt. 2, Box 341.

DISMISSALS: Parnell Robinson, Ruth Kimzey, Rhonda Barnett, Victoria Gaddis, Enemencio Alaniz.

If You Lose Your Cool Call

WHITE'S HEATING & AIR CONDITIONING SERVICE

Quality Service At Economical Prices

PHONE 573-9933

Marine Sergeant Acquitted

SAN DIEGO (AP) — A court-martial has acquitted S.Sgt. Harold Bronson, the first of three Marine drill instructors charged in the fatal beating of 20-year-old Pvt. Lynn McClure last December.

Five officers and three enlisted men deliberated for slightly more than three hours Monday before finding Bronson innocent of four charges and specifications in the case.

McClure died March 13 of injuries received when he was knocked out Dec. 6 during a close-combat drill with pugil sticks — padded, 12-pound staffs used to simulate combat with bayonet-equipped rifles. McClure never regained consciousness.

Bronson, a decorated Vietnam war veteran, supervised the drill. All the participants were assigned to the motivation platoon, a punishment unit at the Marine Corps Recruit Depot in San Diego that has since been abolished.

The Freeport, Fla., native was accused of involuntary manslaughter, assault, maltreatment of a recruit and violating an order to conduct close combat drills only with supervisory officers present.

The acquittal followed testimony by medical experts, character witnesses and ex-recruits who saw or participated in the beating of McClure, who was described during the two-week trial as quarrelsome.

Razo Trial Underway

The murder trial of Rosalio Medrano Razo is entering its second day. Razo, 36, is accused of stabbing to death Jesus Rivera on April 10, following an altercation at a party in the 2000 block of Avenue T.

The trial began 9:30 a.m. Monday with the selection of the jury. Prosecuting the case is District Attorney Pete Greene. The attorney for the defense is Dan Barber of Colorado City.

Selection of the jury was completed Monday at noon. Monday afternoon and again this morning, the state presented its case against Razo.

Jesus Rivera, 28, was listed as dead on arrival at Cogdell Memorial Hospital at 11:20 p.m. April 10 after having been stabbed and after having driven off the Deep Creek bridge at the intersection of Twenty-fifth Street and Avenue T. An autopsy ordered by Justice of the Peace Bobby Goodwin revealed that Rivera died of stab wounds.

Riley Service Set Wednesday

Funeral service has been set for 10 a.m. Wednesday at First United Methodist Church for Porter (T-9) Riley, former Snyder resident who died Sunday at Dallas.

The Rev. David Robertson will officiate and burial will be in Hillside Memorial Gardens, under direction of Bell-Seale Funeral Home.

Mr. Riley is survived by his wife; two daughters, Mrs. Patsy Downing of Dallas and Mrs. Sondra Cantrell of Midland; two sons Jackie Dean Riley in Germany and Renie Riley of Abilene; and 14 grandchildren.

Biology Course Begins July 8

Biology 241, Human Anatomy and Physiology, will be offered for summer students at Western Texas College in the second session starting July 8.

This course is a pre-requisite for some pre-nursing programs and is also for home economics and physical education majors. Leslie Albin will be instructor for the class, which will meet from 9:30 a.m.-12:30 p.m. Monday through Friday.

Registration for the term is scheduled from 8:30-12 noon and from 1-4:30 p.m. on July 7.

Snyderites Are On Honor List

HUNTSVILLE—Two Snyder students have been named to the spring semester dean's list at Sam Houston State University.

Steven Lee Wilson earned a grade point average of 3.5 and James R. Baker had a grade point average of 3.4 to make the honor list.

ROBINSON RESIGNS

Deputy Doesn't Want TACB Post

AUSTIN, Tex. (AP) — Deputy Administrator John Davenport of the Texas Alcoholic Commission said today he has no ambitions to succeed his boss, Luke Robinson, who resigned Monday.

"Their longevity is kind of limited," Davenport said of the commission's administrators.

Davenport said he has not "determined what I will do." He said he has had "no indication they (commissioners) want me to resign. But I will abide by their decision."

Robinson, 54, submitted his resignation Monday after only nine months in the $32,500-a-year job. Chairman Tom Gordon of Abilene and commissioner Ed Harllee of San Antonio voted to accept it.

Wednesday will be Robinson's last day of work, and he said he would take a "good vacation." Gordon indicated the commission hoped to appoint his successor within a week or so.

Gordon and Harllee refused to comment on Robinson's resignation, but Harllee has said he was "thoroughly dissatisfied" with Robinson's performance.

No mention was made of raids that Robinson directed last fall that resulted in the arrests of scores of residents of San Antonio and other cities, but Robinson told reporters:

"I'm not going to play games with the people's business. I will not lie to the public. . . . I'm not going to break before the winds of political pressure."

Although he insisted on "staying out of personalities," Robinson said dissension had developed "with the appointment of the new commissioner . . . and I want no part of it."

Robinson noted that he had not applied for the administrator's job but had accepted it with the unanimous blessing of the commission.

That was before Gov. Dolph Briscoe appointed Harllee March 29 to replace Joe Burkett Jr. of Kerrville, whose term had expired. Harllee is executive vice president of Downtown San Antonio Inc. and has been in public relations and advertising since 1963.

Monday was only his third commission meeting.

Nursing Home Pair Elopes

COLUMBUS, Ga. (AP) — Amsey Sheffield didn't have a ladder and couldn't carry his love down one, but he and Nannie Gurley eloped and got married anyway.

"We were in love," exclaimed the new Mrs. Sheffield, a 73-year-old widow, showing off her crisp marriage license.

She announced that she and her 94-year-old husband soon would move from the nursing home where they live to her house in Columbus.

"The doctor didn't want me to stay alone," she said. "Now I've got someone to be with me 24 hours a day."

"We didn't know they were in love," said Sally Maloney, social services director at the Highland House Nursing Home. "All the ladies call Mr. Sheffield 'Honey' and 'Sugar.' We thought he was playing the field."

Sheffield, a widower, said he is looking forward to setting up housekeeping with his bride.

"But what if she can't cook?" asked a guest at the impromptu reception.

"She better learn," he countered.

They decided Wednesday that the time had come, and called a friend from church to take them for blood tests and the ceremony by a probate judge, Mrs. Sheffield said.

They were married just across the state line, in Phenix City, Ala., to skip the three-day waiting period required by Georgia law.

It was "just too long," Sheffield said.

The nursing home staff thought they'd just gone for a drive, he said.

Sheffield, who has the room next to his wife's, wanted to spend their wedding night in his wife's room. But the twin bed made sleeping difficult and before dawn, he kissed his bride good night and padded off to his own quarters.

"We were excited and laughing all night," Mrs. Sheffield said.

"And the nurses and all the aides kept knocking on the door to congratulate us."

She said she isn't worried about the 21-year difference between her age and her husband's.

"I always did like older men," she said.

Snyderite's Father Dies

Funeral service was held Monday afternoon at East Side Baptist Church in Haskell for Otis Elmore, 61, who died Saturday in Haskell Memorial Hospital. Mr. Elmore, who was maintenance engineer at the hospital, was a native of Haskell County and lived there most of his life. He was the father of W.O. Elmore of Snyder.

Also surviving are his wife, of the home, and four brothers.

The Rev. Jimmy Griffith officiated at the funeral service and burial was in Willow Cemetery, under direction of Holden McCauley Funeral Home of Haskell.

AFRAID YOU ARE GOING DEAF?

A free offer of special interest to those who hear but do not understand words has been announced by Beltone. A non-operating model of the smallest Beltone aid of its kind will be given absolutely free to anyone answering this advertisement.

Send for this non-operating model to see how tiny hearing help can be. It's yours to keep, free. The actual aid weighs less than a third of an ounce, and it's all at ear level, in one unit.

These models are free, so wirte for yours now. Thousands have already been mailed, so write today to Beltone, 1333 No. 2nd. St. Abilene, Texas. 79601 or

call collect 673-5100

County Barn Burglarized

A felony charge of burglary with intent to commit theft was filed yesterday against David Henry Cunningham in connection with a burglary of precinct No. 2 County Barn in Dermott.

A quantity of hand tools were taken in the burglary which is believed to have occurred late Sunday night or early Monday morning. Cunningham was arrested Monday morning when deputies from the Sheriff's Office, acting on an informant's tip, discovered some hand tools in Cunningham's car which reportedly matched the descriptions of some of the hand tools taken in the burglary.

Cunningham, 36, of Snyder, was in county jail in lieu of $5,000 bond.

One Mishap, Theft Logged

A theft and a minor traffic accident were reported by city police.

Jim Bartlett told police officers that a 10-speed bicycle valued at $150 had been stolen from his 2200 Forty-fourth Street residence. The theft, Bartlett told police officers, occurred between 5 p.m. and 10 p.m. Sunday.

A minor traffic accident occurred Monday at 9:40 a.m. in the 2500 block of Avenue E. A 1967 Chevrolet driven by Kenneth M. May collided with a 1968 Ford driven by Jaunita G. Rocha. No one was injured and only minor damages were reported.

Fire Put Out

City firemen reported one grass fire.

The fire, described by firemen as minor, occurred at 3:30 p.m. Monday on East Thirty-seventh Street.

AMAZING NEW MARK IV MOISTURE METER

Gives An Instant Easy to Read Reading

NEVER GUESS AGAIN...

When to Water Your Plants. You Need Only One Mark IV Meter For All Your Plants

Hinshaw's

573-9600

2804 College Ave.

FAMILY KEEPSAKES—Mrs. Jack Phillips and Mrs. J.M. Newton are shown with family keepsakes. The tobacco cutter was used for many years in the Red and White Grocery store owned by their father, N.M. Harpole. The Brown Mule tobacco box also came from the store. The late Mr. Harpole was a veteran Snyder grocer, who retired in 1939 after being in the grocery business 50 years. The wind-up toy car and the Bible were Mr. Harpole's also. Polly and Ilene have fond memories of their good, Christian father. They have offered to show these treasured items at the Scurry County Centennial celebration on July 3 at the coliseum.

MIDDAY STOCKS

By The Associated Press

Alcoa	56⅝	up	⅛
AT&T	56¼		
Atl Rich	102¼	up	¾
Beth Stl	45¼	off	¼
Borden	29¼	off	¼
Brit. Pet.	10⅝		
Cat Trac	90¾	off	⅛
Celanese	49	up	½
Chrysler	19	off	⅛
Cities Svc	52¼		
Coca Cola	81⅞	up	⅞
Cont Oil	38⅞	up	¼
Dow Chem	48½	off	¼
duPont	142⅛	up	⅛
Eastman	99¾		
El Paso NG	13⅝	up	⅝
Exxon	104⅛	up	½
Fairchild Cam	49½	up	⅛
Ford	58¾		
Gen Elec	56½	off	¼
Gen Foods	28⅝		
Gen Mtrs	68⅝	off	¼
Gen Tel	25⅝	off	⅛
Gen Tire	21⅝	up	⅜
Goodrich	26⅜		
Great A&P	12⅛		
Gulf Oil	28⅛	off	⅛
Glf St Ut	12½		
Hous LP	23½	up	¼
IBM	274⅜	up	¾
Int Paper	75		
Jhn-Man	30⅛	off	¼
John Joh	83½	up	¼
Litton	13½		
Marathon	58⅛	off	⅛
Marcor	37⅝		
Mobil Oil	59⅞		
Monsanto	92¼	off	½
Penney	51⅛	up	¼
RCA	28¼		
Safeway	40⅛	off	⅜
Sears	63¼	off	⅛
Sony	9⅞	up	⅛
Std Oil Cl	37¾		
Stand Ind	50⅜	off	¼
Sun Co	36⅝	off	⅛
Texaco	27⅞		
Texas Inst	126		
Un Carbide	67⅜		
Uniroyal	9½	up	⅛
US Steel	55	up	⅛
Woolworth	22¼	off	¼
Xerox	59¾	up	⅛

Use Snyder Daily News Classified Ads—Call 573-5486

Fate Of Four Lies With Neto

LUANDA, Angola (AP) — The fate of four British and American mercenaries sentenced to be shot now lies with Angolan President Agostinho Neto.

Daniel Gearhart, 34, of Kensington, Md., and Costas Georgiu, Andrew McKenzie and John Derek Barker of Britain were sentenced Monday to face a firing squad for their actions in the Angolan civil war.

There were two other American defendants: Gustavo Grillo of Jersey City, N.J., who was sentenced to 30 years in prison, and Gary Acker, 21, of Sacramento, Calif., who got 16 years.

Seven other Britons were given prison sentences ranging from 16 to 30 years.

Neto must confirm the death sentences before they can be carried out. British lawyers here for the trial said they would appeal for clemency for all four.

Robert Cesner, the Coumbus, Ohio, lawyer who defended Acker and Gearhart, said he would continue to work on the case until Acker "reaches Sacramento and Gearhart is home again with his family in Kensington, Md." Grillo refused his help.

The U.S. government, which vetoed Angola's application for membership in the United Nations last Thursday, called Gearhart's death sentence "unwarranted by the facts as we understand them."

"We do not believe the death sentence is justified under international law," said a State Department spokesman. But he refused to say what Washington could or would do about it.

The five-judge tribunal's verdict accused the U.S. Central Intelligence Agency of financing the recruiting of mercenaries in the United States. It also said the Federal Bureau of Investigation "had precise knowledge of this traffic in war prostitutes and did nothing to disturb it."

The 13 mercenaries were fighting for the Western-backed National Front, or FNLA.

Savings Bond Sales Reported

H.W. Cargile, County Chairman of the Savings Bonds Program in Scurry County, has reported sales of Series E and H United States Savings Bonds in the amount of $26,261 for the month of April.

Sales for the first four months of the year totaled $82,920, which represents 48 per cent of the county's assigned dollar goal.

Sales in Texas during April amounted to $21,912,800, while sales for the four-month period totalled $95,165,176 with 35 per cent of the yearly sales goal of $272.4 million achieved.

Cinema I — Open 7:00 Nightly 7:20 & 9:15

SPECIALIST — R

Cinema II — 7:10 9:30

THE TRUTH AT LAST?

"The Hindenburg" — PG

CLASSIFIED MAIL-O-GRAM

WRITE YOUR OWN AD BELOW AND USE HANDY COUPON TO MAIL FREE!

CLASSIFIED RATES

CLASSIFIED ADVERTISING RATES & SCHEDULES 15 WORDS MINIMUM

1 day per word	7c
2 days per word	13c
3 days per word	17c
4 days per word	20c
5 days per word	23c
6th day	26c

Each additional day 3c per word.

NAME .....

ADDRESS .....

PHONE .....

Please Publish My Want Ad For ( )

Consecutive Days Beginning .....

ENCLOSE PAYMENT

Clip and mail the The Snyder Daily News. Use label below to mail your classified ad FREE!

My ad should read .....

YOU'LL REACH 5,100 HOMES AND WE'LL PAY THE POSTAGE!

BUSINESS REPLY MAIL

First Class Permit No. 2, Snyder, Texas

No Postage Stamp Necessary If Mailed in the United States

SNYDER DAILY NEWS

CLASSIFIED AD DEPARTMENT

P.O. DRAWER 949

SNYDER, TEXAS 79549

Attach above pre-paid label to your envelope-No stamp necessary

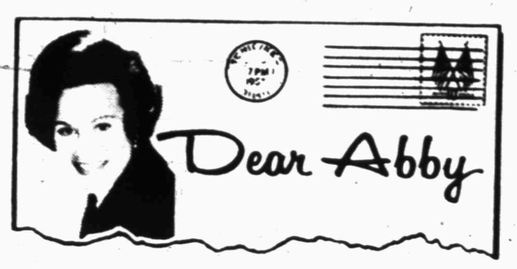

Hubby's Torrid Verse: Fantasy or Fact?

By Abigail Van Buren

© 1976 by Chicago Tribune-N. Y. News Synd. Inc.

DEAR ABBY: I would like to know if I am living with a talented poet or an incurable woman-chaser.

My husband and I are in our late middle years, and I thought him loyal until I found in his desk several hundred love poems he admits he composed himself. Some are as bland as unsalted popcorn, but most are more like enchiladas!

These impassioned paeans of pleading, praise and ecstasy contain the names of more than a dozen women—Ginny, Julie, Linda, Jackie, Edna, Florence, etc. All, he insists, are casual encounters about whom he has fantasized.

Is it possible that there is no foundation whatsoever for all these torrid "love affairs" he so vividly described in his poems? Just how much "poetic license" should one be permitted?

POET'S WIFE

DEAR WIFE: Poets have vivid imaginations, but the only way you can tell whether your husband is fantasizing or philandering is to catch him in the latter. Meanwhile, renew his license and forget it.

DEAR ABBY: I wonder if you or your readers can come up with an answer to my problem.

I've just moved into a new home. My next-door neighbor is very likeable, and I enjoy her company. However, I visit her home only upon invitation.

Not so with her. She is at my door at least twice a day. Each day her visits become longer. Friday she stayed from 12 noon until 3 p.m. Today (Monday) she was here from noon until 3 p.m. again. Today I scrubbed the kitchen floor and turned on the dishwasher. Conversation was difficult, but it didn't slow her down.

In another town, six years ago, I had the same problem. When I suggested to my neighbor that perhaps she was visiting me too much, she left in a huff and never spoke to me again. I felt a loss as she, too, was a nice person whom I enjoyed as a friend.

I don't want to lose my new neighbor's friendship in the same way, but I don't want to resort to leaving my home daily just to avoid her. How can I discourage her in a way that will retain the friendship on a less frequent basis?

NEEDS SUGGESTIONS

DEAR NEEDS: Take your choice. You can keep quiet and let your neighbor barge in whenever she pleases for as long as she likes. Or you can tell her in a nice way that you need more time to yourself, so you'd appreciate it if she would please call first.

If she rejects your friendship because of your frankness, it's preferable to being trapped in your own home or having to leave just to avoid her. Who needs friends like that?

DEAR ABBY: Why did you have to write that column saying Indian men were better lovers than white men?

There are enough white women throwing themselves at my half-Mohawk husband without giving them added incentive.

Please tell those love-hungry white women that if they want an Indian lover, they should have married one, as I did.

MARY FROM SYRACUSE

For Abby's new booklet, "What Teen-agers Want to Know," send $1 to Abigail Van Buren, 132 Lasky Dr., Beverly Hills, Calif. 90212. Please enclose a long, self-addressed, stamped (24¢) envelope.

WIN AT BRIDGE

Hal could break his own rule

NORTH 29
♠ 10 7 6
♥ K J
♦ Q J 9 7 5
♣ K 8 2

WEST
♠ A 8
♥ 9 7 5 2
♦ A 8
♣ J 9 7 4 3

EAST
♠ K Q 9 4 3
♥ 10 6 3
♦ 6 4 2
♣ 10 6

SOUTH (D)
♠ J 5 2
♥ A Q 8 4
♦ K 10 3
♣ A Q 5

Both vulnerable

West	North	East	South
			1 N.T.
Pass	3 N.T.	Pass	Pass
Pass			

Opening lead — 4 ♣

By Oswald & James Jacoby

One principle of defensive play that Hal Sims stressed was that you should avoid scatter-gun plays. In other words, if you started one suit you should tend to keep on with it.

He felt that any time you broke a new suit you were likely to be giving a trick away.

Not that Hal was too stubborn to violate his own rules.

He sat West and made his normal opening lead of the four of clubs. Fourth best of a long suit was and always will be a standard lead against notrump.

South put his ace of clubs on East's 10 and led the 10 of diamonds. Hal ducked but had to win the next diamond.

Then he thought for a moment and planked down his ace of spades. East signalled with the nine. Hal led his last spade and declarer was down two.

As Hal pointed out later his spade lead might have cost a trick, but the only chance to defeat the contract would be to find East with those good spades.

Ask the Jacobys

An Ontario reader wants to know what we think of the idea of opening third rather than fourth best from a long suit.

The idea has some merit, but one great weakness. There are too many ocasions such as a holding of Q 10 8 4 when you need to have that eight spot in your hand later.

(For a copy of JACOBY MODERN, send $1 to: "Win at Bridge," c/o this newspaper, P.O. Box 489, Radio City Station, New York, N.Y. 10019)

COMMUNITY CALENDER

TUESDAY

Sundowners Play Night at 8 p.m. at Sundowners Arena, east of Northeast Park.

WEDNESDAY

United Way meeting at 10 a.m. at City Hall.

FRIDAY

Open duplicate bridge at 1:30 p.m. at Snyder Country Club.

SUNDAY

Open duplicate bridge at 1:30 p.m. at Snyder Country Club.

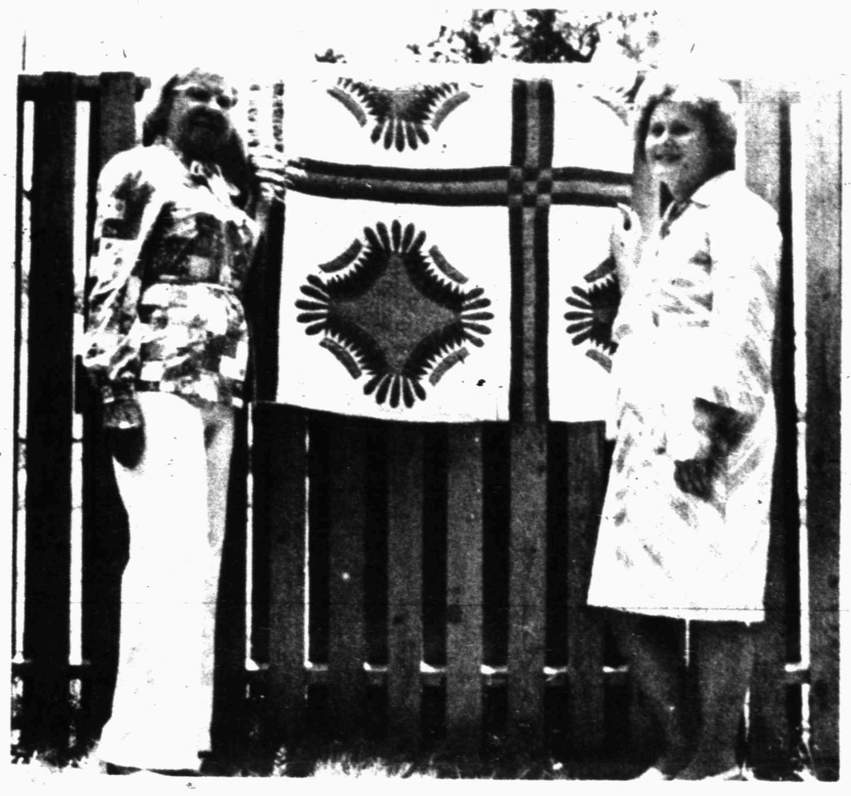

PREPARING FOR EXHIBIT—Mrs. Hardy Scarborough and Mrs. James Dower, members of the Twilight Garden Club, are displaying a quilt made in 1890 by S.E. Moore, mother of Mrs. Clyde Key. The Twilight Garden Club is sponsoring a Pioneer Kitchen and bazaar at the Scurry County Coliseum July 3.

A Little About One Or Two Hundred Things

By JEAN EVERETT

Ira Green's Country Store will be revived on July 3. It won't be at the crossroads in Ira, Texas, as it was in the early 1900s, but at the Scurry County Coliseum.

Some months ago, the people of Ira formed a Centennial Committee and began in earnest their plans for participation in the Pioneer Skills Festival. They elected Jimmy Wilson as president of the group; J.B. Patterson as vice president and Genie Grizzle as secretary. Their initial meeting began one evening at the end of a long, windy, March sandstorm day. But the weather didn't blow away their interest, and they planned a box supper to be in April. That event was a great success, as women came bearing decorated boxes, filled with homemade fried chicken, and goodies. Over $350 was made that night to launch the committee on their way to collecting items for the proposed Country Store.

On Friday night, June 18, the Centennial Committee of Ira planned a community game night. Many articles were brought in for their store. Mrs. Opal Brown reported: "We are on our way toward opening a well supplied store, but will welcome any and all items that anyone might wish to donate for sale in the store. Items may be turned in to anyone on the committee or brought to the coliseum on July 2. Baked goods may be brought as late as 10:00 a.m. on July 3. Committee chairmen are Mamie Patterson for handcrafts; Darla Huddleston for food; Bob Mitchell, hardware; and Opal Brown, dry goods.

The people of the Hermleigh Community are planning a special display at the Festival. You won't want to miss their "Every Day Living" booth that will depict the early years in a Hermleigh home. Mrs. Dean Wemkin is chairman, with Shad Nachlinger, and Jervi Nell Farr as co-chairman.

Perhaps some of the old cigar smokers will recall when they bought the "best smokes" they ever had from Dunn's Confectionery. Ever wonder how Mr. Dunn kept his cigars so fresh in the days before humidifiers and air conditioning? His daughter, Carolyn Reon, revealed his secret to me last week as we talked about the Centennial Confectionery that's to be set up for the Skills Festival. Dunn kept a wet newspaper rolled up and stuck into a big mug in a back corner of the cigar case.

While the name of "Dunn" is on my mind, I'll bring the reader up to date on the celebration scheduled for October 29. The community of Dunn, Texas plans to be, once again, the stopping place between Colorado City and Snyder. In the old days of freight wagons, hack mail lines, and the Chenoweth-Jones bus venture, Dunn was the mid-way station where the horses were rested and watered and passengers disembarked to stretch their legs and eat.

This year, on Friday, Oct. 29, the people of Dunn will host a noon meal and "meet the bus", a replica of the one that made its maiden trip from Colorado City Snyder in 1907. The citizens of Colorado City will include in their celebration a drive to Dunn in the old bus. The "old bus" is being loaned the committee by Dr. Robert B. Pierce. Recently Mrs. C.C. Thompson, Lee Jones and Mrs. Bobby Steakley came over from Colorado City to finalize plans with Arlie Taylor, Dunn's chairman of the event, and to see the early 1900 fire truck which Dr. Pierce has generously loaned for this celebration. The truck took very little mechanic work to get it to running, and it is now being "dressed up" for the event by workers at Colorado City.

By CECILY BROWNSTONE
Associated Press Food Editor

LIGHT SUPPER
Homemade Tomato Soup
Olive Nut Sandwiches
Nectarines Cookies

OLIVE NUT SANDWICHES

These have been popular for a long, long time.

¼ cup finely chopped celery
¼ cup coarsely chopped pimiento-stuffed green olives
½ cup finely chopped walnuts
1½ tablespoons mayonnaise
Thinly sliced buttered fresh wholewheat bread

Shortly before serving, mix together the celery, olives, nuts and mayonnaise. Makes about ¾ cup. Make sandwiches of the filling and the bread, having the filling as thick or thin as you like.

Decorated Sandals Make Scene

CHICAGO (AP) — Young people, busy creating "one-of-a-kind" personalized fashions by embroidering their jeans and stenciling their T-shirts, are now decorating their sandals with everything from bandanas to stars and stripes.

The many moods of "sandal art" surfaced in a national design contest in which high school students submitted hundreds of ideas for decorating the wooden-sole exercise sandals that have become a popular accessory with casual jeans and cut-offs.

Winning entry in the contest was a tasty serving of colorful fruits painted on the sandal strap and wooden sole — including a partially eaten piece of watermelon on the toes.

Creator was 17-year-old Laurie Van Sant of Trenton, N. J., who was awarded a college scholarship by Scholl, co-sponsor of the event with Seventeen Magazine's At-School publication.

Another student took off on the current ethnic fashion looks by designing a "needlepoint" look of embroidery for the strap, then engraving the sides of the sole. This design won second place honors for Norma Salvatto, 17, of Yonkers, N. Y.

Other entries reflected the popular Western influence by using hand-tooled leathers, calico prints and even a cotton bandana. In fact, third-prize winner Holly Hopke, 17, of Florence, Ky., actually tied up her sandal strap with a dime-store bandana.

Other teens celebrated the nation's 200th birthday by going patriotic with red, white and blue designs. Sandals were decorated with stripes, emblazoned with stars and etched with the "Spirit of '76." To honor the military, one student went further and covered his sandal with infantry insignia.

Natural fabrics received a good share of attention among the sandal decorating ideas. Nubby textures like tweed and burlap were suggested for the sandal strap. Hand-tooled designs and Indian symbols were other popular looks.

An interest in the environment also predominated in the teen-agers' sandal designs. Students used sunshine or blue sky and cloud motifs, along with a variety of flowery variations on both the strap and sole. But probably the most authentic of these was an outdoor scene of woods and stream, topped off with "fake" shrubbery (the kind used to build model train sets).

Dean Family Reunion Held

The Dean Family Reunion was held at Lake Texhoma Saturday, June 19.

Attending were Rev. and Mrs. J.M. Dean, Mr. and Mrs. Floyd Glasscock of Snyder; Mr. and Mrs. J.B. Sewell, Brownfield; Rev. and Mrs. Jack Dean, Bowie; Md.; Mr. and Mrs. Ben Dean, Wichita, Kan.; Mr. and Mrs. Jess Grigg, Floydada; Mr. and Mrs. Bob H. Dean and Mr. and Mrs. Dough Sewell, Jeff, Justin and Kellsey, Dallas; Mr. and Mrs. Mike Grigg, Lubbock; Mrs. George Harris and Randy, Floydada; and Mr. Mark Grigg, Tulia.

Classified Ads—Call 573-5486

Hand-Painted Designs Can Brighten Summer Living

By VIVIAN BROWN
AP Newsfeatures

Hand-painted designs on umbrellas, tablecloths and placemats can enliven backyard living this summer. A small investment in paint and books of designs can help the most inept designer with the latest trend.

An idea that started as a clothes trend — Adolfo and other designers have introduced everything from hand painted smocks to skirts and evening dresses — can easily be applied to home fashions such as curtains, draperies, slipcovers and many other things.

One motif might be selected and used on glassware, dishes, placemats and napkins, suggests artist Nancy Edwards, who has devised many lovely decorative designs and supervised the creative efforts of a staff as art director of Vogart Craft.

In fact, when the new look became a reality she was ready for it. The firm she has been with for several years was a longtime maker of special craft products such as ball-point paint tubes that had been used for "liquid embroidery," stamped goods, transfer pencils, craft books and art needlework products.

Now it has all become a consumer item.

Artistic types need only the ball-point paint tubes to accomplish their designs. Inexperienced enthusiasts can be assisted with many props.

"To copy a design one can put a design on transfer paper, and then repeat the design with a transfer pencil on the reverse side of the transfer paper," Miss Edwards explained.

An eight-inch paint hoop is used. Similar to a needlework hoop, it has a flat metal pie pan-like base so that the ball-point paint pen can be pressed down firmly.

"It works beautifully on polyester and on thin fabrics like organdy and chiffon. The paints are waterproof and will not fade when machine washed or dry cleaned.

"Some synthetic fabrics are treated with a substance that might prevent absorption of the paint. A small area of the fabric can be tested with a stroke or two of the paint."

Her tips included these:

—To avoid shrinking, wash fabric before applying a design. If the material is the kind that can shrink again, seal the design by ironing it on the reverse side, always placing a blotter underneath the fabric to absorb the paint.

—To protect the surface beneath the fabric you are using use the paint hoop and blotter or tape the fabric to a piece of cardboard.

—To paint smoothly on nylon fabric, place sandpaper under the fabric to keep it taut and help the paint to flow. A nylon stocking or piece of organdy placed over terrycloth or velour fabrics will permit smooth painting.

—If paint is blended, apply dark colors first, then blend lighter shades over them before the first application dries.

Make sure paints chosen are washable.

When painting on wood or metal remove any wax, oil and dirt before applying paint. Apply a coat of shellac or clear acrylic spray to protect the finished design.

Before decorating glass, china or pottery, use a solution of washing soda and water, Miss Edwards advises. Rinse well, dry thoroughly, holding glass with paper towel to avoid finger marks. Paint glass plates on reverse side to protect the design from being marred by utensils. Bake glass in a 275-degree oven for 20 to 25 minutes and cool slowly. (Never bake plastics.)

Stegner Sorts Out Man's Life

THE SPECTATOR BIRD. By Wallace Stegner. Doubleday. 213 Pages. $6.95.

Many would consider Joe Allston's life a success. Son of an immigrant Danish girl who was widowed young, Allston made it up the hard way, becoming a successful literary agent, marrying well, and now, at 70, comfortably settled in retirement.

Allston, however, is not overjoyed with himself. "Young, middle-aged, or getting old, (he) has always been full of himself, uncertain, dismayed, dissatisfied with his life, his country, his civilization, his profession, and himself. He has always hunted himself in places where he has never been, he has always been trying to thread some needle with a string that was raveled at both ends."

Once, 20 years earlier, Allston had tried to discover what made him the way he was, and seemingly failed. Now, in the winter of his discontent, a postcard arrives from a woman he had known and loved in that earlier search and, once again, Allston is forced to go in search of himself.

He does this by reading to his wife a journal he had kept of that earlier time, and, in effect Wallace Stegner's finely written novel becomes an account of two Joe Allstons, Allston at 70 recalling Allston at 50. In lesser hands this could result in confusion, but Stegner, with 20 books and a Pulitzer Prize to his credit, is a highly skilled professional who turns what could have been confusion into a most engrossing story of a man's life.

With writing touched sometimes with humor, sometimes with sadness, Stegner most competently sorts out the tangle of Allston's life, shows him good, shows him bad, and leaves him bowed but triumphant, a man able to justify his life.

PhilThomas APBooksEditor

By ANDY LANG
AP Newsfeatures

A screwdriver is considered one of the basic hand tools, like a hammer or pliers. Theoretically, a quality screwdriver should last what is loosely called a lifetime. It rarely does, simply because most persons at one time or another use it as a substitute for some other tool.

Among the improper uses for a screwdriver are to unstick balky windows, pry up staples, stir paint, punch holes in metal, loosen can covers, chisel wood and dozens of other quickie purposes. Not to mention the damage that screwdriver tips suffer when the blades are inserted into screw slots that are too large or too small.

It is a mistake to have only a single screwdriver. Obviously, not even a professional can keep on hand even a small percentage of the hundreds of types, sizes and designs on the market. Yet even a home workshop should have at least three or four different kinds; preferably, five or six.

You need three so-called standard-tip screwdrivers; one for small screws, one for medium-sized and one for large. The tips should be straight and nearly parallel-sided. And, very important, the handle of each screwdriver should feel comfortable when you hold it in your hand. When the diameter of the handle is too small, it may feel as though you don't have a firm grip on it, which means it will be even more uncomfortable when driving and removing screws.

Besides the three standard-tip screwdrivers, you should own at least one Phillips model for use with Phillips screws, and one offset type for reaching into awkward locations. If you get a sixth, make it one of the stubby kinds that have short handles. Depending on the extent of your do-it-yourself activities, you can get other varieties and sizes as you need them. These include rachet offsets, spirals, push-pulls, bits for braces, drivers for electric drills and those that hold the tips inside the screw slots until the screws are started.

When a screwdriver tip is too small for the screw slot, it can damage the screw and often make it impossible to drive it all the way. When it is too large, it can mean a damaged work surface or an injured hand or both.

To use a screwdriver properly, hold the handle in the palm of your right hand (assuming you are right-handed) with the thumb and forefinger near the ferrule. Steady the blade with your left hand and turn with the right until the screw has taken hold. When it has — and you are sure the screw is going in straight — remove your left hand and continue the operation.

Before driving a screw into wood, especially if it is hardwood, make a small starting hole with an awl. With hardwood, the possibility of splitting the wood can be eliminated if you first drill a hole about the diameter of the body of the screw and no longer than it. In the same place, drill a second hole slightly smaller than the diameter of the threaded part of the screw. The total depth of the two should be about the full length of the screw.

(Thirty-five do-it-yourself problems are discussed in Andy Lang's handbook, "Practical Home Repairs," available by sending $1 to this newspaper at Box 5, Teaneck, N. J. 07666.)

When you save asparagus ends (the parts usually thrown away) for soup or pickling, do so in separate batches. Each time you cook asparagus, refrigerate the ends in a plastic bag. This way if one batch of ends is kept too long and goes moldy, you can throw it away; do not try to salvage any of them.

LET'S JUST PRAISE THE LORD.
ADV.

ART MATERIALS
CRAFT SUPPLIES
GREETING CARDS
DRIED FLOWERS
GIFTS - BASKETS
GIFT WRAP
FRAMES
GIFTS
this n that

CLYDE HALL
Snyder Insurance Agency
COMPLETE INSURANCE AGENCY
P.O. BOX 530 SNYDER, TEXAS
1820 26th ST. PHONE 573-3163

TURNBOW LANDSCAPE NURSERY
NOW OPEN FOR BUSINESS!!
We Specialize In Residential And Commerical Landscape Design And Installation.
573-0737
East Of College Ave. On 37th St.

WALL PAINT
Flat Latex Reg. $8.75 Gal. $6.75
HOUSE PAINT
Latex-White Only
Reg. $10.80 Gal. $8.55
SPRAY ENAMEL
Quick & Easy Reg. 1.70 99¢
SNYDER DECORATOR CENTER
3809 College 573-6161

NOW YOU CAN BUY MEAT OUT OF THE COUNTER AT TOWN & COUNTRY MEAT CENTER. COME IN AND SEE OUR DISPLAY AND GREAT SELECTION OF QUALITY HEAVY GRAINFED BEEF TODAY.
•ROASTS •BRISKETS FOR BARBEQUE
•STEAKS •PORK CHOPS-SAUSAGES
•GROUND BEEF •RIBS FOR BARBEQUE
•HAMS-BACONS •BEEF PATTIES

TOWN and COUNTRY MEAT CENTER, INC.
27th & AVE. E 573-7214

THE BORN LOSER

EEK & MEEK

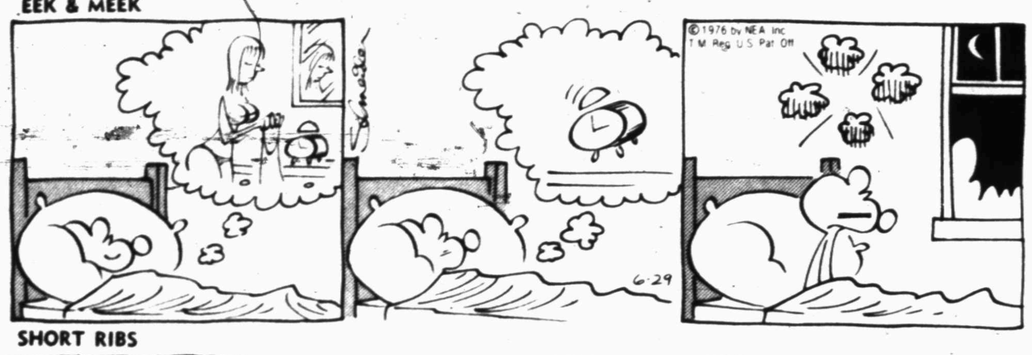

SHORT RIBS

WINTHROP

CAPTAIN EASY

OUR BOARDING HOUSE

Jumble

Answer to Previous Puzzle

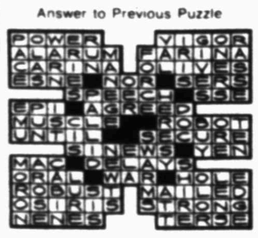

ACROSS

1 U.S. currency
7 Cut, as a turkey
13 Baltimore baseballer
14 Interstice
15 Woolly
16 Insect
17 Nephew of Cain (Bib.)
18 Lixivium
20 Suture
21 Utilizers
23 Malicious burning
27 Former Russian empress
32 Hawaiian precipices
33 Subsequently
34 Expunge
35 Genus of grasses
36 Three score ten
39 Greek township
40 British streetcars
42 Pasteboard
46 Candlenut tree
47 Cushions
51 Idolized
53 Tonsured
55 Distend
56 Composed
57 Drunk (slang)
58 Dinner course

DOWN

1 Mete out
2 Algerian seaport
3 Line (comb form)
4 African worms
5 Altitude (ab.)
6 Movie film spools
7 Rafters
8 Exist
9 Scottish sheepfolds
10 Ballot
11 Girl's name
12 Judge
19 However
21 Not transmitted
22 Tossed Waldorf and others
23 Imitates
24 Undercooked
25 Certain European
26 French stream
28 Rant
29 Newspaper paragraph
30 Hawaiian goose
31 Brazilian macaws
37 Bartered
38 Sweet potato
41 Billiard shot
42 Bounders
43 Mine entrance
44 Part in a drama
45 Delineate
47 Separate
48 Asseverate
49 Low sand hill
50 Koko's weapon
52 Summer (Fr.)
54 Egg producer

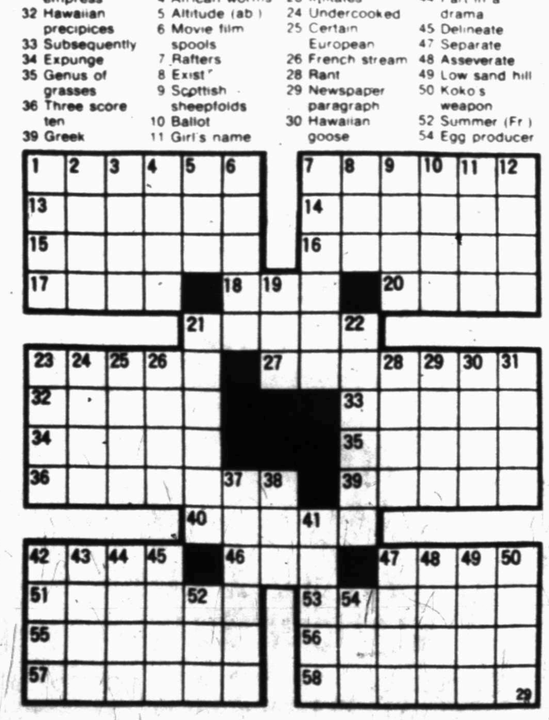

FUNNY BUSINESS

SIDE GLANCES

"He's leading the surgeons' weekly pool by three appendectomies and one tonsillectomy!"

FRANK AND ERNEST

CAMPUS CLATTER with BIMO BURNS

PRISCILLA'S POP

BUGS BUNNY

ALLEY OOP

BARNEY GOOGLE AND SNUFFY SMITH

FLASH GORDON

BLONDIE

DENNIS THE MENACE

"GO BACK TO SLEEP, ALICE... IT'S JUST SOME DRUNK ON A HORSE YELLING SOMETHING ABOUT THE BRITISH ARE COMING."

Oliva's Bat Still Stings

By FRANK BROWN
AP Sports Writer

There still is plenty of whip in his bat. There still are a few running strides left in his cranky legs though Tony Oliva's ravaged right knee has caused him agony that might have shelved others.

"Most people would never put up with the pain or put in the work he has just to play this game," marvelled Minnesota Manager Gene Mauch after the 35-year-old designated hitter helped the Twins beat the Kansas City Royals 4-3 Monday night.

That's why the fans stand and cheer when Oliva comes to bat at Metropolitan Stadium. The three-time batting champion is the sole remaining link to the glory days of Twins baseball when he and Harmon Killebrew tore up American League pitching.

"I think Tony still hopes he'll be able to play every day again," says Mauch, who knows that will never happen because of seven operations on the tortured right knee — two of which came in 11 days. "Can you think of many people you'd rather see hitting in the clutch?"

Oliva walked to the plate in such a situation in the eighth inning Monday night, with the Twins down a run and Lyman Bostock on first base. He bounced a Mark Littell pitch off the right-field fence for a double, scoring Bostock, then pushed all he could on that game right leg and chugged into third base during the Kansas City throw home.

Covering the last 90 feet was left to Jerry Terrell, who pinch-ran for Oliva and scored the game-winning run on Larry Hisle's sacrifice fly.

In the other AL games Monday night, Boston battered Baltimore 12-8; Cleveland bested Milwaukee 5-3; Texas beat Oakland 3-2 in 11 innings, and Detroit downed New York 5-1.

Red Sox 12, Orioles 8

Boston rookie Butch Hobson — inserted in a shaken-up starting lineup after his arrival from the minors — celebrated with a double and a tie-breaking, two-run, inside-the-park homer as the Red Sox ripped the Orioles.

The victory went to veteran Ferguson Jenkins, 6-8, who made his first appearance as a reliever since 1970 and struck out eight over the final four innings.

Indians 5, Brewers 3

John Lowenstein and George Hendrick each slammed a home run as Cleveland handed the Brewers their fifth consecutive loss and ninth in 11 games. The Indians have won 13 of their last 19.

Rangers 3, A's 2

Jeff Burroughs looped a one-out single to center field in the bottom of the 11th inning to score Lenny Randle from second base and give Texas its victory over Oakland.

Oakland's Mike Norris had pitched 6 2-3 innings of perfect baseball until Mike Hargrove singled to left in the bottom of the seventh.

Tigers 5, Yankees 1

Rusty Staub and Aurelio Rodriguez slammed home runs to back a seven-hitter by rookie Mark Fidrych, who won his eighth game in nine decisions as Detroit ended a five-game New York winning streak.

Sox Fall To Giants, Yanks Down Indians

The Giants stomped the White Sox, 6-2, in Little League baseball last night.

For the winners, Barry David lead batters, slamming a home run and a double. Brent Roemisch cracked three singles, and Marty Guiterrez clubbed a double and two singles. Mark Lyon blasted a double.

For the Sox, Norman Malone and Gary Don Edmiaston chalked up singles. Scott Warren and Perry Echols grabbed two one baggers.

Neal Paige was credited with the victory, and Gerald Don Hicks was charged with the loss.

Paige struck out eight batters to cop the win.

The Yankees Scalped the Indians, 16-6, in the second game. For the Yanks, Trey Williams, Gordon Gonzales, Paul Erwin and Johnny Welch rapped singles. Tommy Gressett slicked a double. Cliff Payne knocked a double and two singles. And, David Rios smashed a home run and a single.

For the warriors, Curtis Gafford and Jesse Hernandez clouted three singles, while Kirk Herrley knocked a homer.

Little League play tonight shows the Cubs tangling with the Braves, and Cardinals tussling with the Athletics.

Bears, Hornets Are Winners

The Bears clawed the Bobcats, 9-6, in girls' softball mini-minor league play last night.

For the 'Cats, Susan Brim cracked two singles and Lisa Welch clubbed a double.

For the Bears, Michelle Killian and Becky Natividad rapped singles. Crissy Natividad smashed a home run.

Jackie Parham was awarded the win, and Mary Warren was charged with the loss.

Following the 15 run rule, the Red Devils' and the Green Hornets' contest ended in the sixth, 33-18, in major league play.

The Green Hornets copped the win with every Hornet batter clinching a hit. Jill Kidd lead Hornet hitters, going 6 for 7, including five singles and a double.

The losers were lead by Kim Harlin, picking up two singles and a home run.

Shari Cotton was credited with the win, and Josie Rios was tagged with the loss.

In Girls' Softball tonight, the Bears tangle with the Robins, and the Blue Angels go up against the Green Hornets.

Snyder Flames To Host Sweetwater

The Snyder Flames will play the Sweetwater Fires at 7:30 p.m. Tuesday at North Park.

The Flames sport a 6-1 record, and the last contest between the two teams saw the Flames winning, 24-19.

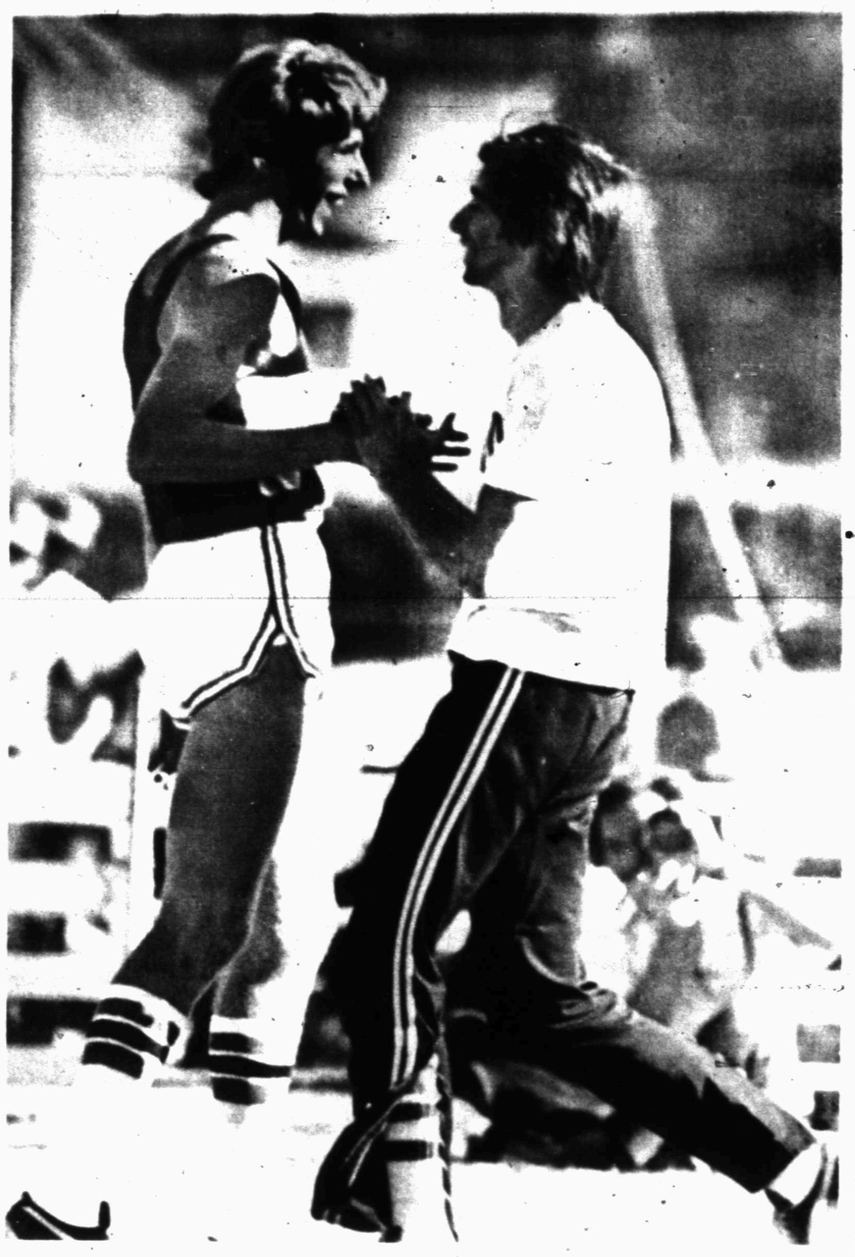

CONGRATULATIONS ON VICTORY—Dwight Stones of Long Beach, Calif., left, congratulates Bill Jankunis, 20-year-old high jumper from Staten Island, N.Y., and a dropout from University of Colorado, after Jankunis defeated the favored Stones in U.S. Olympic Trials high jump with a leap of 7 feet 5¾ inches at Eugene. Both will be on the Olympic team for Montreal. (AP Wirephoto)

Olympic Track Team Is Preparing For Workouts

By MELINDA S. EDEN
Associated Press Writer

EUGENE, Ore. (AP) — The 90-member U.S. Olympic track and field team — ranging in age from 16 to 38 — will report to training camp at Plattsburg, N.Y. in a week and begin preparation for the Montreal Summer Games.

But for now, the team members selected at the U.S. Olympic Track and Field Trials — along with friends, relativs, coaches and officials — have gone home for a rest after eight days of competition seen by about 105,000 persons at Hayward Field.

Illness, injury and age prevented some of America's finest athletes from receiving their just rewards after four years of sweat, determination and personal saerifice. Some will retire.

Hurdlers Ralph Mann, 26, and Jim Bolding, 27, succumbed to younger competitors.

Steve Williams, America's hope for the 100 and 200-meter sprints, went home empty handed. The 22-year-old Florida Track Club star, one of many athletes who suffered hamstring injuries, had been rated a top prospect for the gold medal at Montreal in both dashes.

Bitter disappointment again struck Marty Liquori, 27, who suffered injuries during the 1968 Olympics and before the trials four years ago.

He reinjured a month-old pulled hamstring during the third lap of his 5,000-meter heat. His Olympic hopes ended when he quit on the sixth lap, burying his face in his wife's jacket.

Steeplechaser Mike Manley, who trained in nearby mountains to avoid Eugene's pollen-laden air, fell after striking a barrier in the second lap. The 1972 Olympian injured his right leg and did not finish.

Another steeplechaser, Mike Roche of the New York Athletic Club, crashed over the final barrier in third place. He fell flat but leaped to his feet and, with the crowd cheering wildly, sprinted past Don Timm for the final Olympic berth.

Decathloner Craig Brigham of Oregon, whose debilitating bout with mononucleosis caused pain even when he blinked his eyes just six weeks ago, said he probably would retire.

Brigham, 22, who finished eighth behind world record holder Bruce Jenner, will enter medical school at Northwestern this fall.

There were brighter moments, however, for Rhonda Brady, Jay Silvester and Willie Davenport.

At 16, Miss Brady, who finished first in the women's hurdles, is the youngest member of the U.S. team. Silvester and 20-kilometer walker Ron Laird are the oldest team members at 38.

Silvester, 1972 silver medalist in the discus, and hurdler Davenport, 33, will compete in the Olympics for the fourth time.

Mike Durkin, a law student from Chicago, may win a prize for entertaining the crowd. He tossed his jersey and shoes into the Hayward Field stands after earning the last spot on the 1,500-meter team.

"I would have thrown my shorts, too," Durkin said, "but my mother would die."

Hall Of Fame Site Selected

NEW YORK (AP) — The National Football Foundation's College Football Hall of Fame will be located on a 1,600-acre tract at Kings Island, Ohio, near Cincinnati, the foundation has announced.

The foundation said Monday it had accepted a proposal from the Taft Broadcasting Co., owners of Hanna-Barbera Productions, to locate the Hall at its entertainment complex 25 miles north of Cincinnati and 70 miles south of Columbus.

Construction of the facility is to be completed by April, 1978.

FOR WORLD'S FASTEST FAMILY

Olympics A Second Honeymoon

NEW ORLEANS (AP) — For a second honeymoon, the Montreal Olympic Games will be something of a busman's holiday to Ainsley and Debra Armstrong.

But the Armstrongs don't mind. The husband and wife sprinters are probably the world's fastest family, and they're looking forward to a chance to prove that when track and field action opens July 23.

Ainsley, 23, will represent his native Trinidad in the 100 meters and 200 meters. His wife has qualified for the American women's 200.

Cinders and starting blocks are as much a part of marriage for the Grambling, La., pair as baby bottles and diapers are for other young couples.

"You've got to improve your speed on the turn," Ainsley told Debra even before the kiss had dried after the finals at Oregon last week. "We'll work on it and by the time we get to Montreal you'll be ready."

But the time for work was limited. Ainsley, whose best 200 is 20.7, was on a plane for London the next day to spend two weeks training.

Debra, who ran 22.74 behind Brenda Morehead and Chandra Cheeseborough at Oregon, won't see him again until a pre-Olympic meet in Toronto on July 10.

"That's a long time, huh," the 21-year-old said soberly.

But Debra, who mixes being a wife with studying at Grambling and running for the women's track team, is willing to make sacrifices. "This means so much to me, what I've worked toward for so long — to join my husband in Montreal."

It's the second Olympics for both Armstrongs, and though Debra isn't playing Galatea to Ainsley's Pygmalion, she gives her husband a lot of the credit for the repeat performance.

Confidence shattered, Debra decided in 1973 to quit track. But Ainsley, then a national junior college champ at Essex (N.J.) Community College, heard about the decision and contacted Brooks Johnson, the U.S women's Olymypic coach.

"Together they encouraged me to keep going. Now here I am, four years after Munich, ready to compete again," she said.

Ainsley and Debra, who were married in September, 1974, had known each other since her high school days because they'd keep bumping into each other at track meets.

"Our school colors were the same and he used to tease me and say how good I looked in them," Debra recalled.

"Then we both ended up at Texas Southern, and one day we just started talking..."

That was the cue for the violin players—the ones in track shoes and warmup jackets, that is.

"I was young the first time... It was my first big international meet, the first time I ever left the country even," she recalled.

Debra, then an 11th grader in Worthing, Tex., was bumped out of the 400 meter sprint in the first round. But worse, she was passed over for the bronze medal-winning 4x400 U.S. relay team.

"I finished second in the Olympic trials 400 and we were led to believe the top four automatically make the relay team," she said.

"But they took me off. And that was really unfair... I remember it was a shock to a lot of people that I had even made the team in the first place."

Classified Ads—Call 573-5486

Standings

By The Associated Press

NATIONAL LEAGUE

East	W	L	Pct.	GB
Phila	49	20	.710	—
Pitts	39	29	.574	9½
New York	38	37	.507	14
St. Louis	31	40	.437	19
Chicago	30	41	.423	20
Montreal	24	42	.364	23½
West				
Cincinnati	45	28	.616	—
Los Ang	41	33	.554	4½
San Diego	38	35	.521	7
Atlanta	33	40	.452	12
Houston	33	40	.452	12
San Fran	30	46	.395	16½

Monday's Results

Houston 8, San Francisco 2
New York 5, St. Louis 4
Philadelphia 6, Montreal 2
Pittsburgh 9, Chicago 2
Cincinnati 7, San Diego 3
Los Angeles 5, Atlanta 2

Tuesday's Games

Chicago (Renko 2-3) at Pittsburgh (Candelaria 6-4), (n)
St Louis (Falcone 5-6) at New York (Lolich 3-9), (n)
Philadelphia (Kaat 8-2) at Montreal (Stanhouse 5-3), (n)
Cincinnati (Nolan 7-4) at San Diego (Freisleben 6-2), (n)
Atlanta (Moret 3-2) at Los Angeles (John 4-4), (n)
Houston (Dierker 6-7) at San Francisco (Barr 6-5), (n)

Wednesday's Games

Houston at San Francisco
Chicago at Pittsburgh, (n)
St. Louis at New York, (n)
Philadelphia at Montreal, (n)
Cincinnati at San Diego, (n)
Atlanta at Los Angeles, (n)

AMERICAN LEAGUE

East	W	L	Pct.	GB
New York	43	25	.632	—
Cleveland	35	33	.515	8
Baltimore	34	35	.493	9½
Detroit	33	35	.485	10
Boston	32	35	.478	10½
Milwkee	25	40	.385	16½
West				
Kan City	42	27	.609	—
Texas	39	29	.574	2½
Oakland	35	37	.486	8½
Chicago	33	35	.485	8½
Minnesota	33	37	.471	9½
California	29	45	.392	15½

Monday's Results

Boston 12, Baltimore 8
Cleveland 5, Milwaukee 3
Detroit 5, New York 1
Minnesota 4, Kansas City 3
Texas 3, Oakland 2, 11 innings
Only games scheduled

Tuesday's Games

Baltimore (Cuellar 4-7) at Boston (Wise 5-4), (n)
Milwaukee (Travers 8-5) at Cleveland (Brown 6-2), (n)
New York (Ellis 8-4) at Detroit (Crawford 0-3), (n)
Kansas City (Fitzmorris 8-4) at Minnesota (Goltz 7-5), (n)
California (Hassler 0-5) at Chicago (Gossage 5-6), (n)
Oakland (Abbott 1-2) at Texas (Barr 1-3), (n)

Wednesday's Games

Baltimore at Boston
New York at Detroit, (n)
California at Chicago, (n)
Kansas City at Minnesota, (n)
Oakland at Texas, (n)
Only games scheduled

Giants, Yanks Win FL Tilts

The Giants tripped the White Sox, 9-4, in Farm League baseball last night.

For the Giants, Lee Minyard and Rocky Casey cracked the Giant hits, singles.

For the Sox, David Lopez blasted a homer, while Kenny Gilham and Jacob Rodriquez clubbed doubles.

Robert Tovar was charged with the loss, and Doyle Phipps was awarded the win.

The Yankees won a walk-a-thon over the Indians, 10-9, in the second game.

Hitting was low, but walks were high for both teams. The Indians were handed 12 walks, and the Yanks 15.

For the Indians, Jesse Zamora picked up the lone hit, a third stanza triple.

For the winners, Sammy Lovett clubbed a double, while James Powell and Weldon McFatridge cracked singles.

James Powell was credited with the victory, and Jimmy Brooks was tagged with the loss.

Farm League play tonight features the Athletics facing the Cardinals, and the Braves taking on the Cubs.

Jim Connors Is Sidelined

By HARVEY HUDSON
AP Sports Writer

WIMBLEDON, England (AP) — Roscoe Tanner beat favored Jimmy Connors 6-4, 6-2, 8-6 in the quarter-finals of the men's singles today at the Wimledon Tennis Championships.

Connors, the firm favorite this year, was champion in 1974 and lost his title in last year's final to Arthur Ashe.

With Ashe already out of the tournament, the way looked wide open for Connors to regain the title he wanted so badly. He had breezed through the first four rounds this year without dropping a single set.

But the seventh-seeded Tanner, famous for his 140-mile per hour plus serve showed he has all the other shots in his armory as well.

Raul Ramirez of Mexico, seeded eighth, eliminated Vitas Gerulaitas of Howard Beach, N.Y., 4-6, 6-4, 6-2, 6-4 in another quarter-final. It was Gerulaitas who upset Ashe.

Tanner slammed 19 aces.

The early part of the match gave no hint of the upset to come. Connors broke Tanner's service in the first game and dropped only one point in his first three service games.

Connors looked set for victory as he served at 4-3, but suddenly the course of the match turned. Tanner began returning service short, and Connors made one error after another, missing or netting low volleys.

Tanner broke service, leveled at 4-4 and then held service for 5-4. As he stepped up his game, Connors lost his touch and finally lost the set by serving his first double fault of the match.

Tanner started the second set with three aces in one game, and clearly was up against it.

Tanner broke through again to lead 3-1 in the second. Again he had Connors groping for low vollies, and he completed the break with a superb backhand pass.

Tanner held on to his lead and went on to win the second set by breaking Connors again at 6-2. His winning point was a tremendous forehand across the court that had the 17,000 fans on the center court yelling with excitement.

Tanner continued on his way with ace after ace. Connors could not get back into the groove, and trailed 1-3 after losing his service in the third set. Connors finished that game by double faulting and then putting a backhand out with all the court to aim at.

But Connors regained his confidence and fought like a tiger to save the match. Serving at 3-5, he trailed 0-40 but then saved three match points—with an ace, a backhand volley and a service winner.

Next Connors broke back. He went to 30-40 on Tanner's service with a fine backhand.

$100,000 Is Rankin Goal

CHAGRIN FALLS, Ohio (AP) — Slim, blonde Judy Rankin looked beat as she acknowledged her victory to the crowd gathered around the 18th green after the final hole of the $100,000 Babe Zaharias Invitational Golf Tournament.

She trudged to the press room and listened wearily while playing partner JoAnne Carner explained how a gamble on her drive on the 18th hole at tortuous Tanglewood Country Club cost her a chance at victory Monday.

That drive, a typical booming blast by the rugged Mrs. Carner, clipped a dead tree along the left side of the fairway and bounced out of bounds, the beginning of a double-bogey 6.

Mrs. Rankin, apparently under little pressure, played to a conventional par on the hole, finishing the tournament one under par at 287.

That was one stroke ahead of Jane Blalock and three ahead of Mrs. Carner, both of whom began the day tied for second, three strokes off Mrs. Rankin's pace.

The victory was good for $15,000 and a new single-season earnings record of $96,830. That total, with still half the 1976 season to go, broke Mrs. Carner's 1974 mark of $87,094.

"I'm going to leave the tour for a couple of weeks after the next three or four tournaments," said the suddenly animated Mrs. Rankin. "But I want to get over $100,000 before I do, for sure. That's a record I want because nobody else can ever be the first to do it."

Her fourth tournament victory of the year did not come easily, though.

Despite consecutive 69s in the middle two rounds of the 72-hole tournament, Mrs. Rankin almost gave it away on the final day.

Playing in a light rain, the veteran Ladies Professional Golf Associaion member "quick-hooked" her tee shot on No. 17 into a lateral water hazard. A bad lie caused her to hit a second shot off a cart path near the green, and that led to a double-bogey six that suddenly put both Miss Blalock and Mrs. Carner just one stroke away.

But Miss Blalock was already in the club house, and Mrs. Carner's bad tee shot finished her.

Miss Blalock won $11,000 for her even-par finish, while Mrs. Carner pocketed $7,600.

Dodgers Down Rebels, 17-11

The Dodgers blasted the Rebels, 17-11, in Teenage League baseball last night.

The Dogers jumped out to an early 5-0 lead, yet, the Rebs fought back to a 5-4 margin. The Dodgers put the game on ice in the second inning. Joe Stewart walked in a run to make it 10-4, and the Rebs never recovered.

For the Rebs, Tony Degrate, Sy Tabor, Kris Seale, Mike Limbaugh, Scott Kesner and Ronnie Myers rapped singles. Farquahar and Toby Neves slashed doubles.

For the Dodgers, Bryan Vincent, Robert Ramirez, Jay Hammond, Marty Hammond and Billy Nall cracked singles. Vic Valentine clubbed a double. Scott Crenwelge smashed two triples, and Bob Ford and Jimmy Igo chalked up two singles.

Jay Hammond was awarded the victory, and Tony Degrate was charged with the loss.

24 HR. SERVICE
Herman Beasley
Phone 573-6950
Max Beasley
Phone 573-8612
BASIN BRAKE & SPRING, INC.
200 E. Hwy.
Phone 573-0182

Cobra - Midland or Most Poplar Brands
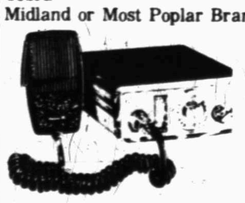
BUYING A CB RADIO?
•See Us First•
We sell CB radios at wholesale or near it.
SPECIALITY ORDER CO.
Ira, Texas — Pat Moore — 573-3058.

AUTO INSURANCE From Old Line Companies!
We Can Fill All Your Insurance Needs
Hugh Boren & Son
INSURANCE AGENCY
N. W. Cor. Sq. Phone 573-3555

Hunters Headquarters
We Have
Guns•Fishing Equipment
Camping Supplies•Ammo
Tapes•Stereo
Many Bargains
On Out Of
Pawn Items....
Timely Pawn Loans
2409 Ave R
Phone 573-9335
Ken Minyard
Buyer-Seller-Trader

NOW

ON S.C.A.T.
FROM YOUR TV
ALL ON Channel 5
Full 12 Channel Viewing
S.C.A.T.
SNYDER COMMUNITY ANTENNA TELEVISION
24 Hour Continuous News
By U.P.I. News Cable
● Stock Market News
● World News
● Texas News
● Sports News
ALSO
● Time and Temperature
● Weather Alert System
ONLY $7.50 per month
CALL 573-2327 – 2609 College Ave.

TO PLACE YOUR CLASSIFIED ADS DIAL 573-5486

MR. FLUGG

LET YOUR EYES DO THE SHOPPING AS YOU SAVE MONEY! READ THE CLASSIFIED ADS!

PUBLIC NOTICES

THE STATE OF TEXAS
TO: KAREN BLACKLEDGE NEWTON Address Unknown
GREETING:
You are commanded to appear by filing a written answer to the plaintiff's petition at or before 10 o'clock A.M. of the first Monday after the expiration of 42 days from the date of issuance of this Citation, the same being Monday the 9th day of August, A.D., 1976, at or before 10 o'clock A.M., before the Honorable 132nd District Court of Scurry, County, at the Court House in Snyder, Texas.
Said plaintiff's petition was filed on the 25th day of May, 1976. The file number of said suit being No. 10,843.
The names of the parties in said suit are: IN THE INTEREST OF LENNIE DENISE BLACKLEDGE AND CHARLES WAYNE BLACKLEDGE, MINOR CHILDREN.
The nature of said suit being substantially as follows, to wit: Application to Modify Conservatorship.
If this Citation is not served within 90 days after the date of its issuance, it shall be returned unserved.
Issued this the 21st day of June A.D., 1976.
Given under my hand and seal of said Court, at office in Texas, this the 21st day of June A.D., 1976.
Bonnie Brooks Clerk
Court Scurry County, Texas
By Polly Underwood Deputy

CLASSIFIED ADVERTISING RATES & SCHEDULES
15 WORDS MINIMUM

1 day per word	7c
2 days per word	13c
3 days per word	17c
4 days per word	20c
5 days per word	23c
6th day	26c
Each additional day 3c per word.	
Legals, per word	7c
Card of thanks, per word	7c

These rates for consecutive insertions only. All ads are cash unless customer has an established account with The Snyder Daily News. No refund will be made on ad after appearing in paper. The Publisher is not responsible for copy omissions, typographical errors or any unintentional error that may occur further than to correct it in the next issue after it is brought to his attention.

ERROR
The Daily News can not be responsible for more than one incorrect insertion. Claims cannot be considered unless made within three days from date of publication. No allowance can be made when errors do not materially affect the value of the advertisement. All out of town orders must be accompanied by cash, check or money order. Deadline 4:30 p.m. Monday through Friday, prior to day of publication. Deadline Sunday 4:30 p.m. Friday.

SPECIAL NOTICES A-2

$50.00 REWARD for apprehension, arrest & conviction of person and or persons who cut down & removed the Greene Springs Historical marker about 10 mi. E. of Snyder on Hiway 180. Hugh Boren Vice Chairman, Scurry County Historical Commission. 573-3555.

The Person interested in the welfare of Russel, Jeffrey and Eric Vaughan would pay his child support for the past three years, it would help. You can write P.O. Box 205, Taylor, Arkansas. 71861. William Luman.

CARD OF THANKS A-3

We take this means to express our sincere thanks to our many friends, who were so kind to us in our darkest hour of sorrow. A special thanks to Sam Kitchings, also to Jean Yearwood, Shirley Kelley and Lana Chambers, nurses from the West Texas Health Agency. To Dr. Wiman, Ray and Greene for their services. To the nurses at Cogdell Hospital, also Tommy Galyean and the staff at Bell-Seale. We deeply appreciate the memorials, flowers, food and cards.
The family of Mrs. Lee (Henrietta) Sturdivant

John E. Brown To the host of friends who came to us with love and sympathy, to those who could not come but sent flowers or messages of condolences; we want to express our deepest appreciation, we are indeed grateful for the beautiful flowers and for the food that was served.
May God's blessing be upon you is our prayer.
Mr. & Mrs. Jeff L. Brown
Mr. & Mrs. Bob Brown
Mr. & Mrs. Marvin James

LOST AND FOUND A-4

Lost: A screw tailed bulldog. Child's pet. Black and white female pup. REWARD. Contact 573-3817.

Lost pearl ring at Pizza Hut. $20.00 reward. 573-3372.

WANT ADS DELIVER buyers for almost any item under the sun. Try one.

PERSONAL A-5

ARE YOU SINGLE?
DIVORCED? FRUSTRATED?
LONELY?
NEED A FRIEND?
2612 Avenue R
Wednesday Night at 7 p.m.

Tri County Council on Drugs & Alcoholism Education-Consultation & Preferral Agency 1911-25th St.; Open Mon. thru Fri. 8 to 5. Call day or nite—573-3233 A United Way Agency.

LIFT A FINGER. Report child abuse. 1-800-292-5400 toll free statewide child abuse hotline.

Ages 12-20. Do you have a drinking or drug problem in your family? If so and you need or want help call us the Alteens. 573-9774 or 573-8180 night or day!

IF YOU drink, that's your problem if you want to stop, that's our problem. Alcoholics Anonymous, 573-5337 or 573-5117.

VEHICLES B

71 VW Squareback, good clean condition, fuel injection economy. Call 573-5891 or 573-6592.

FOR SALE 1972 VW Super Beetle. Call 573-2192 or after 5:00 p.m. 573-8431.

72 SUZUKI TS 400 Dirt Bike $350.00. Call 573-5756.

1972 Grand Prix model J, factory tape and FM, vinyl top, clean, $2,000. 573-8944.

67 CHEVROLET Impala 2 door, chrome wheels, 2 new tires, needs some work done. $200. 3502 44th.

1971 Vega, 4 speed, new engine, $950. 573-9649.

73 Truimph for sale, excellent condition, 5,000 miles. $1,175. 573-7728.

For sale 67 Pontiac Bonneville, excellent running condition, power, air, cruise control, good tires. 573-9774 after 6 p.m. All day Sunday.

For Sale: 1972 Chevrolet Biscayne, clean, call after 5:00 p.m. 573-2205.

1974 Buick Opel Manta 4 speed, stereo tape, excellent condition, & gas mileage. 573-2175. 3009 Austin.

1976 Kawasaki 750, $1795.00. 2202 Sunset.

FOR SALE 1970 Chevrolet ½ ton pickup, LWB, V-8, standard shift, air, $1350.00. 573-8455 or see at 308 32nd St.

1972 FORD Galaxie. $650.00. Call 573-0893 after 6 p.m. or come by 2411 O'Neal.

BUSINESS OPPORTUNITY C

ONE OF A KIND
Our 13-year history has proved a KWIK KAR WASH to be one of the highest investment return businesses known. We provide financing, site analysis, construction and service. Call Ray Ellis collect (214) 243-3521.

BUSINESS SERVICES D

GARDENS broke, lawns and lots mowed. Free estimate. Call 573-9516.

Septic Pumping: grease pits, sand traps. Call Roy White, 573-8761. If no answer call 573-0481.

INTERIOR & EXTERIOR painting. Reasonable rates. Call 573-0253.

Gunnels Appliance and Refrigerated Air Conditioning Repair. All major appliances repaired, most brands. Call 573-8122.

FOR ELECTRICAL wiring, Call Ed Blocker, 573-7578.

Fix radio's, TV's, any kind of electrical appliances. Guaranteed lowest prices. Come by 411 30th, after 2.

FOR ELECTRICAL WIRING CALL R.C. BURDITT. 573-6134.

Custom interior-exterior painting. Reasonable rates. Call Bob at 573-5344.

J'S ROOFING
FREE ESTIMATE
CALL: 573-6983
or 573-3957

See Chandler for lawn mower repairs at 313 33rd or phone 573-5666.

A. M. Melton Repair Service, master plummer by hour or contract, free estimate. Bonded. 915-863-2274.

GENERAL CARPENTRY
All types of repairs
CONCRETE WORK
LAWN SERVICE
Special monthly rates
Contact Charles Taylor
573-2671

F.D. White Painting & Roofing Contractors Free estimates, work guaranteed. Call 573-7174 or 573-5524.

For Your
● PATIO ● CARPORT
● SIDEWALK
● BLOCK BUILDING
or other Concrete
or Concrete Block needs
Call Jack Willis
573-7787

6 YARD DUMP truck and front end loader on small tractor. Haul dirt, sand, and gravel for yards, driveways, or whatever the need. Plow yards and clean up. Free estimates by the load or job. Remove trees. Don McAnelly. Phone 573-3136.

NACHLINGER PEST and TERMITE CONTROL and TREE SERVICE Joe Alexander owner. Call 573-5646.

Two experienced framing carpenters, need repair work, sheet rock, panelling, formica trim & etc. 915-573-8061.

NEW KIRBYS
REPOSSESSED & USED KIRBYS
Service & Repair of all other vacuum cleaners.
T. T. WITHERS
573-2505

ELECTROLUX
Sales Service
Don Adams 216 31st
Phone 573-3747

EMPLOYMENT E

Do you need a job? See Snyder Employment Service. 2425 College Ave. Phone 573-0693.

AVON
Retired people are fabulous representatives. Start a new career selling cosmetics, fragrants, daily needs near your home. Excellent earnings. Call 573-3464 or 573-2505.

Experienced Ford parts men (4). Call Russ Mathers 214-597-9331 Tyler Texas. Salary open.

Position open for full time activity director with high school education. Apply Root Valley Fair Lodge. Colorado City, Texas.

WANT TO DO Secretarial work typing and bookkeeping in my home. Pick up and delivery. Write Box 949A in care of Snyder Daily News.

INSTRUCTION F

Private Tutoring for Trombone. For information call 573-3871 after 6:30 p.m.

WOULD YOU LIKE TO LEARN MUSIC?
For Trombone lessons & Private Music Theory lesson.
Phone Angie Amato-(Music Ed. Major at SWTSU) 573-7783 after 2 p.m. Reasonable rates.

FINANCIAL G

PAWNS LOANS—We buy, sell and trade guns. Timely Pawn Shop. 2409 Ave. R.

PAWN LOANS—Buy Sell or Trade guns Thompson Pawn Shop 1902 37th Street.

WOMAN'S COLUMN H

Custom sewing children's and ladies clothing. Will pick up and deliver. Call 573-7371.

STATE LICENSED and insured child care in my home day or night. 573-8602.

DRESS MAKING
Buttonholes, Alterations
CALICO COTTAGE
2005 26th
573-0844

ENTERTAIN YOUR friends with a fabulous Mary Kay Cosmetics Show. Call for your re-orders. 573-9433.

PENNY RICH BRAS & GIRDLES
A Perfect One For Every Figure
Anita Erwin
573-7988

FARMER'S COLUMN J-1

Custom hay baling, brand new New Holland equipment. Call Lindy or Stanley Clark. Mon.-Fri. 8-5. 573-3516 ask for Hay Baling Dept. Other 573-5594.

For sale new 20 x 6 stock trailer. Hanover make. See at 2316 42nd. or call 573-8376.

Hay Baling. Call 573-2366 or 573-7292

FOR SALE—Sows, pigs, shoats, 2 miles west of Hobbs, contact Mickey Templeton, 735-2935.

ATTENTION
Grain Sorghum Growers
Conlee Seed Company has the seed you have been looking for.
Big Root System-Standability
Good Heavy Heads Threshability
These Equal-Cashability
Contact:
Bob Bell 573-6271

FOR SALE two cows with calves, black Angus with black calves. For sale or trade International 2-12 pull type plow, model M or H cultivators hydraulic cylinders, antique curler cultivators. Will trade for 5' or 6' Tamdem disc. Call 573-9477.

A.I. BREEDING
All Breeds Available
Fred Cross
573-7003

SPORTING GOODS and SUPPLIES J-2

Clean 17' Glastron 130 H.P. inboard-outboard, $2795.00. See at Texaco N. 84 bypass.

GENE'S GUN SHOP
3602 Hill Ave.
Rifles-Scopes-Ammunition
Dealer for Buck Knives
5 p.m. - 9 p.m. Mon. - Fri. All day Sat. - Sun. 573-2323.

For sale Cab-over camper for three quarter ton pickup. Extension bumper, jacks, & tie downs. See after 5:00. 3710 Highland. 573-9658.

For sale Long wide base camper, also 1 used gas dryer. Call 573-8636.

For sale 1976 Travel Trailer 25½' Deluxe model, $600.00 or list price. Tel. 573-8611.

MERCHANDISE K

New furniture; Modern matching sofa & love seat, Laz-E-Boy Pop-up Recliner, chrome dining table with smoke glass top & four chairs. 573-2404.

FULLER BRUSH for your beauty aids, cleaning aids, portable sweeper, insecticides & fire extinguishers. 573-0576.

Dayton Tires, Bandag recapping, 24 hr. road service, flats. 573-0488.

For sale new 1" P.V.C. pipe, 200 lb. pressure, bell end. 11c per ft. Call 573-6910.

Grinslade's Green house, pot plants, hanging baskets, macrame ropes, Mexican pottery. West 30th. 573-8357.

Three different colored used brick for sale. Also have 52 ft. steel trusses coming out off of the auditorium at the old Travis High School. Contact Jerry Stephens on Job.

BRAND NEW
KIRBY
$199.00
573-9466

FOR SALE Norwood music stand, $23.95. Fender twin reverb amp., $695.00. Cross Keys, Snyder Shopping Center. Ph. 573-0945.

VACUUM CLEANER Supplies. All makes serviced. Snyder's Vacuum Cleaner headquarters. Allen Sewing Machine Center.

KEEP CARPETS beautiful despite footsteps of a busy family. Buy Blue Lustre. Rent electric shampooer $1. Clark Lumber.

For "A job well done feeling" clean carpets with Blue Lustre. Rent electric shampooer $2.00. Roe's Furniture—Appliance.

RECONDITIONED! 14 ft. wide mobile home, no equity, assume payments. 915-362-0221.

2 ton room air conditioner, 220, used about 60 days. $350.00. 573-7282.

Trade In
23" GE Color console TV approx. 4 yrs. old, $299.00 or pay only $15.00 per mo. Goodyear 573-9341.

15½' Newman fishing rig, 50 h.p. Mercury, 1 yr. old. old. Also pool table for sale. 573-3302. 507 32nd.

REPOSSESSED
Westinghouse washer & dryer, dryer stacks on top of washer to save space. Sold new for $629.00 now $349.00 for both or pay only $15.00 per month. Goodyear. 573-9341.

For sale lovely wedding dress with long train veil. Size 7. $100.00. Call 573-2323 after 5:00.

For Sale pair of custom tool boxes, fits long wheel base GMC or Chevrolet pickup. Don Snider Floor Covering. 573-2192 or 573-6647.

For sale: Approximately 15 Oak Counters. Reasonably priced. Call 573-3613.

Dress beef 80c per lb. Also ½ cab over camper 1975 model. Call after 4 p.m. 573-2030.

Complete set of drums. Call 573-3712.

6500 Downdraft evaporative cooler, Spinet piano, small organ, cook stove. Phone 573-7089.

Brother, New Home sewing machines, Electrolux Cleaners, Sales, Service. 235-2889 or 573-3771. H.B. Stevens 1101 James St. Sweetwater, Texas

DOGS-PETS, ETC. K-3

Reg. female Irish Setter puppies. 573-7116 or after 4. 573-5917.

2 Puppies need good home. Call 573-3934.

Puppies to give away. Part Scotty. Call 573-6620.

PEGGY'S GROOMING SHOP
NOW OPEN
Call for Appointment
573-0679

GARAGE SALES K-5

YARD SALE
Wednesday only
Lamesa Hi-way- across from Rig Motel, ½ mi. E. of Union. Typewriter, clothes, lots of books, Roto tiller, tools, tires, & junk.

YARD SALE
1711 8th St. (Clairemont Hwy)
Wed. 9:00 to 4:00 (no sales before 9:00)
Everything cheap, book's of stamps accepted. Nice pant suits size 12, baby items, car seat & bed, toys, books, Avon, blanket's, dishes, pan's, humidifier, old roll-away bed, craft's, flowers,. Aloe-Vera Products, lost of misc.

GARAGE SALE
Wednesday only
9:00-6:00
4017 IRVING

GARAGE SALE
Wed. & Thurs.
9:00 AM till 6:00 PM
403 35th.
Childrens clothing, welding supplies, baby crib, other items.

GARAGE SALE
1404 19th St.
10 AM - 5 PM
Wed. thru Sat.
United Pentecostal Church Bldg. Fund

GARAGE SALE
2342 Sunset
Prices reduced, new things added!
Wednesday

MOVING SALE
Many baby items.
Tues. & Wed.
3750 AVONDALE

RENTALS L-1

SPACE for mobile home, quiet, couple, small child. Inquire at 506 27th. 573-3915.

TWO ROOM and three room furnished apartments. Also two bedroom apartments with or without TV L.A. McClanahan. 573-3566.

FOR RENT or sale, 14 x 70, 3 bdrm, 2 bath, mobile home, unfurnished. Rents $200.00 a month. Call 573-0572.

FURNISHED APT. one bedroom-air conditioned, all bills paid except electricity. Carpeted.
2604 - 25th
MANAGER APT. 1

Single man to share 14 x 70 Mobile home with single man. 573-5007.

MOBILE HOMES L-9

Cool seal your mobil homes roof. Prevents leakage & provides 20 per cent protection against the heat. For professional application call Bob at 573-5344.

12 x 60 like new, Castle, only $3995.00
12 X 52 real good, only $2995.00
Several others to choose from. See or call Jack Dupree
573-9001

Central air conditioning for your mobile home. Prices start at $529.00 installed. Call 573-3230. Bank financing available.
QUALITY MOBILE HOMES
5111 College

MOBILE HOME for sale, special built, 2 bdrms, 2 baths, call after 5 p.m. 573-8704.

Must sell! Furnished or unfurnished 14' wide mobile home. Completely reconditioned. Just assume balance. 915-563-0653.

1972, Three bedroom, 2 bath trailer for sale. Call 573-3973.

80 x 14 Carousel, 3 bedrm. 2 bath, completely carpeted with step down tub, also equipped with central cooling, large walk in closet, call 573-3230 or come by 5111 College Ave.

WANT TO BUY-RENT L-12

Would like to buy good used sewing machine. Phone 573-5308.

Man wants to rent 1 bedroom with private bath. 573-3819. after 5:30.

REAL ESTATE M

For sale at 1612 8th St. 4 bedroom, 2 bath, living room, fireplace, den., $18,000. 573-6505.

Four Bedroom house for sale, 2 lots, 1909 KSNY Drive, part down, carry payments.

FOR SALE house & 2 lots. Storage house in back. 1909 KSNY Dr.

House for sale by owner, very comfortable, 3 bedrms. large utility, nice carpet throughout. Call 573-2852.

250 Acres of land to lease 130 acres farm, 120 acres pasture. Farm equipment for sale. Call 573-5073.

JOE BOX REALTY
4006 College

NORTH SNYDER AREA...Cozy little 2 BdRm home with Carport & Storage Room on a BIG Corner Lot...Equity buy.

FARM —RANCHES—RANCHETTS

RANCHETTS..Almost 3 Acres each, located on a paved road with Snyder water available through Ira Water Supply Corporation...Snyder School Bus Route.
323 ACRE FARM..Over 250 Acres for cultivation...2 Windmills and water wells...Located SW of Snyder.
ONE SECTION GRASSLAND..LOCATE Dapprx. 32 miles SW of Snyder. Price reduced to $95. per Acre. We have other farms and ranchland.
See us for all your land requirements.

JOE BOX (Day or Nite) 573-5908
BILL EARLY 573-2902

TEAL REALTY

573-2133

Standfield School District, neat 2 bedroom, 1 bath, large living room, kitchen & dining area. Clean carpet & drapes. Fenced yard with storage.

BASSRIDGE..can be used as 4 bedroom, 2 bath..den, fireplace, large utlity room..built ins and good carpet..immediate occupancy.
OUTSIDE CITY LIMITS SOUTHEAST..brick, 3 bedroom, 2 baths, storm cellar..mostly new carpet..approx. 4 acres..owner retiring..$32,500.00...new listing.
SOUTHWEST..2 bedroom home in excellent location..needs some painting and fixing, but still a good buy at $13,500.00.
FARM SOUTHEAST OF SNYDER..approx. one mile from China Grove..320 acres..mostly cultivated..we can work out the financing..$265.00 acre.
OLD WEST..3 bedroom older home in good location..would be good investment for rental..$5900.00.
COMMERCIAL PROPERTY ON COLLEGE AVE..have several lots in excellent locations..take your choice.

STEVENSON REAL ESTATE
4102 College Ave.
Business Phone 573-5612
Nights & Weekends — 573-5612

NEW LISTING ½ Acre with large 2 bdrm, 2 bath, deep water well, extras, storm cellar, $21,200.

South - one Acre brick, 3 bdrm den nice yard ref. air.

North Commercial building with nice living quarters.

West - Spacious 3 bdrm - older home, den 2 bath, play room, pecan orchard.

WE NEED LISTINGS
Merle Newton Realty
3111 College Ave. Office 573-6928
Merle GalyeanHome 573-6928
Raborn GalyeanHome 573-6928

BUYING? OR SELLING?
3 BR 3 bath, beautifully, landscaped home, overlooking Towle Park. See by appointment only.
2 BR on 28th St. $6,500.00
2 acres and 2 BR home, east close in.
7½ acres, good location and water.
19 acres east close in on by-pass.
2 Sec. grassland 100 acres cult. no minerals $130 per acre.
5 Sec. grssland 600 cult. no minerals $125 per acre.
233 acres west of Dermott, $325 per acre.
160 acres, all in cult. $250 per acre.
Mobile home lots, good location.
Commercial lots, good location.
Nice lake cabins, J.B. Thomas.
BEAVERS REAL ESTATE
2425 College Ave.
Phone 573-9472
Virginia Eime 573-3713

1. SW Snyder— 3 bd. brick home...fenced back yard...$28,500
2. Country home—Ira...3 bd. brick...storm cellar...26 x 30 workshop.
3. Fluvanna area—327 acre farm...some minerals...mobile home goes too...$350 per acre.
4. Denver City area—440 acre farm...3 good irrigation wells...farm house and hay shed...$400 per acre.
5. Borden County...640 acre ranch...$100 per acre.

BRIGHT'S REALTY
North Side of Square
Business Phone 573-6137
Night's - Weekends 573-9583

Browning Realty
1906 28th St.

BEFORE YOU BUY
See these beautiful all brick "HOMES" on Jacksboro and 44th St. "NEW ADDITION West of "Towle Park". Featuring all the "EXTRA'S." "Good Loans Available!!!!"

NEARING COMPLETION
Two "New Homes" Nearing completion! Pick your floor plan and Decorate in colors of your choice.

ATTRACTIVE OLDER HOME
Exceptionally and unusually decorated older "HOME". Clean, comfortable and liveable three bedroom. All rooms "Very Large" and many "Extras."

ITS CUSTOM BUILT NEW HOME
Looking for something "Beautiful" and "Delightful" different??? Over 2000 sq. ft. Features all the "EXTRAS" Three Br's, 2 baths, Great carpet, custom draped, wall paper circular drive, fenced yard, yard in.

BROWNING REALTY
1906 28th Street
Office 573-6306
Home 573-9681
Mrs. George Richardson 573-3990

OWNER ANXIOUS will pay transfer fee on nice three bedroom mobile home stored at Montz Mobile Homes. 915-563-0653.

FARM FOR SALE: 12 miles East and 3 miles South of Snyder. Make an offer. Call or write Charlie White, 609 Cleveland, Dimmitt, Texas 79027; phone 806-647-5664.

LOIS GRAVES REALTORS
573-2540
Phillips 66 Center
East Hwy

BETTER THAN NEW
3 Bdr. 2 Bth Fireplace Corner lot, Brick Excellent location Price reduced.

COUNTRY HOME
Three Bdrm 2 Bth large home On 7 Acres Fenced with nice steel corrals. City Water & Three wells Close in S. West. Only 28,000.00.

GOOD SCHOOL LOCATION
3 Bdrm. 1 Bth. on 40th West Close to all schools. 1 car garage fenced yard, fresh paint. $18,000.00

NEW LISTING
Excellent location in S. West. 3 Bdrm 2 Bth Fireplace, brick Ref. Air. Less than 1 year old under 30,000.00

EXTRA INCOME
Lrg 2 Bdrm home plus 6 Rentals on 1 Block in good West location.

JUST REMODELED
$13,500.00 buys a nice 2 Bdrm 1 Bth with new carpet, New Paint and New Paneling.

Nights & Weekends
Mike Graves 573-2939
Edna Gillham 573-8278
Lois Graves 573-2540

611 East Highway
JACK & JACK REALTY
573-3452
Let us show you TODAY!

NEARLY NEW! Lovely landscaped corner lot...3 bedr. 2 bath...Large family room...fireplace...built-ins...Owner transferred. ..Priced to sell! $42,000.

IDEAL LOCATION...Only ½ block from Stanfield Elementary...All brick 3 Bedr. 1 bath...Nice back yard with storage and patio...Garage...Total Price $24,000.

OLD WEST Snyder...3 Bdr. 2 baths...Ideal game room in basement...Formal living room and dining room...comfortable den...Large rooms...Double car garage.

A LITTLE Work would make this a nice home...2 bedr...living room and dining room...large covered porch...garage...2711 38th Street...$13,500.

NEW MOBIL Home...Set up and ready to move into...Price includes corner lot...Owner will help finance! $13,500.

LARGE COMMERCIAL building on square...Moderately priced...Good location for business...Please call for more information.

EAST SCHOOL District...Austin stone...2 bedr. 1 bath...living room and Den...utility room...garage ...fenced...$18,000.

Call Nights and Weekends:
Elizabeth Potts 573-2404
Bill Chambless 573-8851
Dolores Jones 573-5308

1. Water well & 5 acres south 8 miles restricted to type of buildings 7500.
2. North of Snyder 160 acres about ½ cultivated, good creek $250. acre.
3. Good 2 bedroom house and 80 acres of land west of Snyder $30,000.
4. North along freeway, several good lots, price $8,500.00.
5. Near Ira 160 acres of land $260.00 a.
6. Southeast 160 acres, 20 acres pasture rest cult. Some Minerals 265.00.
7. In town 15 ac. fenced north 17000.00.
8. Southwest 10 Mi. 80 acres at $260.00.
9. Several 2 bedroom homes for sale and also 12 unit motel all rented.

Roswell Rigsby Real Estate
299 E. Hwy. Ph. 573-7682

MISCELLANEOUS M-3

Hillside Memorial Garden Grave Space for sale. Lot 84-A, Sps. 3-4, Sect. 2. Will sale at a bargain. Ph. 505-396-4326 or 505-396-5022.

LU WOLF
Secretarial Service
Typing-Bookkeeping
Mimeographing
573-8150
Pick-Up & Delivery

Dr. Lamb

Dairyman misses many facts

By Lawrence E. Lamb, M.D

DEAR DR. LAMB—I thought you might be interested in the article in Hoard's Dairyman concerning your remarks about milk intolerance.

DEAR READER—Thank you for your courtesy in sending me that article. Dr. M.J. Brink (not a physician) did write to me. Although I have reason to believe Hoard's Dairyman knew of my reply to Brink, my remarks were not included in the article. So you got a biased report.

Brink identified himself as being with the National Dairy Council. As indicated in the article he claimed that the lactose intolerance data was not applicable because the studies were done with lactose sugar and water in amounts approximately equal to what you find in a quart of milk.

I replied that Brink should read the article in the New England Journal of Medicine, May 29, 1975 of the work by doctors at Johns Hopkins Medical Center, so he could get up to date on the problem. The Johns Hopkins doctors did their study on patients' response to only one glass of actual milk, not the test Brink alluded to.

I pointed out to Brink that the Johns Hopkins doctors found that "Two hundred and forty milliliters (one glass) of low-fat milk produced gaseousness or cramps in 59 per cent of 44 lactose intolerent men and 68 per cent were symptomatic with an equivalent amount of lactose." And, "Refusal to drink 240 ml of low-fat milk served with meals correlated significantly with lactose-intolerance." Note here that people with lactose intolerance simply don't use dairy products and that market is lost to the dairy farmer.

The John Hopkins study proves that many people cannot tolerate, and will not drink, a single glass of milk a day because of lactose intolerance. I hope that Brink does not think that a single glass of milk for those who can tolerate it meets the daily calcium needs. I told Brink that inadequate calcium intake was the most common nutritional deficiency in the United States. The Recommended Daily Allowance established by the National Academy of Sciences, for adults, is between 800 and 1200 milligrams and a single glass contains only 288 milligrams. If I were a dairy farmer I'd want people to be able to drink a quart a day, not just a glass.

If people limited their intake of milk and milk products to the equivalent of one glass of milk a day it would really hurt the dairy farmer and cause widespread nutritional problems.

Brink also suggested that I tell my readers to eat yogurt as a low lactose product for calcium intake, I was astonished. Commercial yogurt is not the same as home made yogurt. Commercial yogurt kills off the lactobacillus early in the process and the product is so thin that it is usually thickened with non-fat dry milk powder. The result is that commercial yogurt is one of the highest source of lactose available and would be very bad for people with lactose intolerance. Yogurt's high lactose content is the reason it came under suspicion as a cause of cataracts.

I believe the dairy farmers have a right to insist that the Dairy Council get wholeheartedly behind the efforts to produce and market a low-lactose product that all can use. Fortunately other segments of the Dairy Council have taken the lead in developing Lact-Aid which is now available in some parts of the United States and Canada. I trust these remarks will give you a more balanced view than the one-sided article appearing in Hoard's Dairyman.

(Newspaper Enterprise Assn.)

Americans Misled By Figures

By The Associated Press

The situation that misled many Americans into believing consumer price inflation was 7 per cent rather than 9.1 per cent in 1975 can be produced in any descending column of figures.

In 1975, the rate of inflation, while high, gradually declined through the year, with the lowest rates being recorded late in the year, including December.

This relatively low December rate then was compared with the relatively high rate that existed in December 1974, a practice that could only produce a figure lower than what was actually experienced during the year.

While this technique measured only a comparison between two months — two extreme months — it was sometimes presented as the 1975 rate.

In fact, it ignored the very much higher prices that people had to pay earlier in 1975. It eliminated the actual experience.

It is unlikely that any official will use the device this year, when the monthly rates of inflation are expected to rise rather than fall. That would, of course, produce a higher figure than the one actually experienced.

Class Of '46 Sets Reunion

The Snyder High School Class of 1946 will hold its 30-year reunion Saturday at the Snyder Country Club.

The reunion will begin at 2:30 p.m. with a "get-together coffee." Visiting will continue through the afternoon, and evening social activities will begin at 6:30 p.m. when dinner will be served at the Country Club.

Following the evening meal, a special room will be set up for visiting and another for dancing. Music for dancing will feature recording which were popular while the Class of '46 was in Snyder High School.

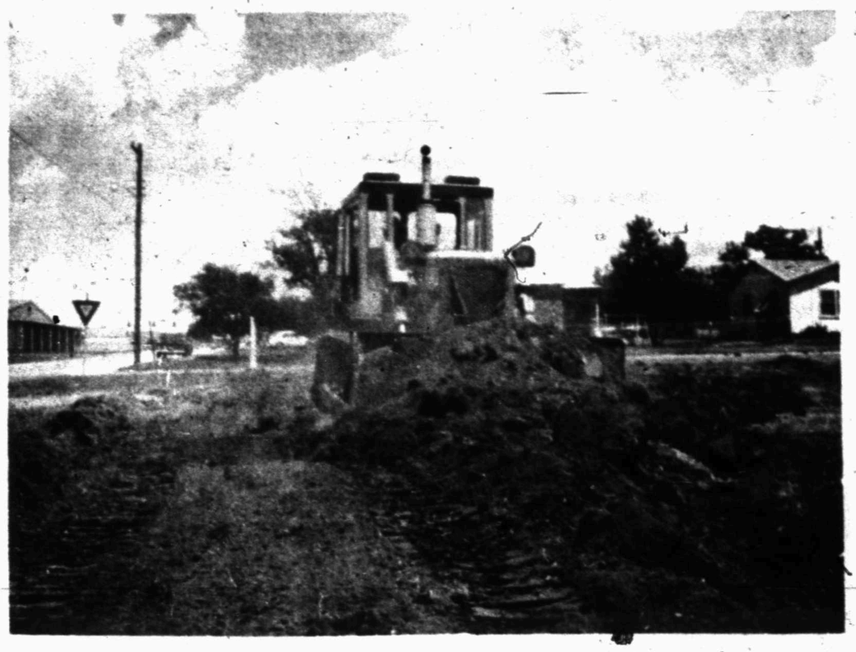

WORK BEGINS ON CHURCH ADDITION—Ground leveling has begun for a church annex to house Sunday school facilities at the United Pentecostal Church at the intersection of Thirty-first Street and Avenue C. The ground leveling work began last week and was completed Monday afternoon. The Rev. James Zedlitz announced that the congregation will build the new annex. A target date of January 1 has been set for the completion of the annex.

BSSH Residents Enjoying Carillon

BIG SPRING—"Our residents stop to listen and are enjoying the music of the chimes," said Mrs. Mary Thomas as she described the carillon which has been installed for a 30-day demonstration period at Big Spring State Hospital.

Mrs. Thomas is one of a committee consisting of Mrs. Dorothy Lusk, chairman; Mrs. W. D. Broughton and Mrs. Gail Sutphen, which is administering the Frank Wharton Memorial Fund at the hospital. Wharton served as a music therapist at BSSH for several years, and the fund was initiated by family and friends after his death in 1975.

"We hope to purchase the carillon for the hospital as an enduring and fitting memorial to Frank," said Mrs. Lusk, "but we have a long way to go. The complete carillon will cost $5,025, and we now have about $2,000."

The benefit of the carillon to the hospital community cannot be measured in dollars according to Mrs. Thomas.

"This is one of the things that had to be cut out of the original chapel plans in order to stay under maximum cost," she explained.

For demonstration purposes, the carillon is currently programmed for West-minister chimes on the hour, as well as music three times daily. However, should the instrument be acquired, the hospital can purchase tapes featuring hymns for various denominations, Christmas and Easter selections, daily call to worship, patriotic music and classical selections.

Through a system of clock-controlled modules, the carillon can ring at prescribed times every day without further attention, yet its 25 real chime bells can be played manually with the included two octave keyboard that can be played with the chapel organ. The system is similar to those installed at Howard College and First United Methodist Church.

"This is an ambitious project which cannot be accomplished without help from the community," continued Mrs. Lusk, noting that contributions, whether from individuals or organizations, are tax deductable.

Persons wishing to help with the project may mail checks to the Carillon Fund, Volunteer Services Council, Big Spring State Hospital, Box 231, Big Spring, Texas, 79720. Further information may be obtained by calling Mrs. Lusk, 263-7202, or Mrs. Thomas, 267-8216.

The garbage produced by Americans in a year — 400 billion pounds — is enough to bury Manhattan to a depth of 13 feet.

European Reds Open Meeting

BERLIN (AP) — The long-delayed conference of European Communist parties opened in East Berlin today with a final report already written giving approval to national parties' independence from Moscow.

"The theme we will discuss as burning actuality (is) what is to be done now in the fight for easing tension and social progress," East German Communist party secretary Erich Honecker told the delegations from 29 parties in a brief opening session that was televised.

Although he mentioned that preparations for the conference began in October 1974, Honecker made no mention of the long wrangling that followed.

The Communist governments of Yugoslavia and Romania and parties in Italy, Spain and France refused to participate if the final conference communique recognized Soviet dominance in the Communist movement.

Last week, the Russians agreed to a general statement dropping the emphasis on "proletarian internationalism" led by Moscow in favor of "international cooperation" among equal and independent parties, according to delegates from the Western countries.

An Austrian television reporter said Italian Communist party chief Enrico Berlinguer gave him a brief look at the document to be approved Wednesday. He said it recognizes "the right of every party to form and follow its own political direction according to the special circumstances of the country within the international framework."

The Soviet recognition of the independence of national Communist parties was indicated most strongly by the presence of Yugoslavia's 84-year-old President Tito, who broke with Stalin in 1948 and has opposed Moscow's domination of international communism ever since. Tito has not attended an all-European conference in 20 years.

The Yugoslav leader met with Soviet Communist party chief Leonid I. Brezhnev on Monday.

Order Issued On College Degrees

AUSTIN, Tex. (AP)—Atty. Gen. John Hill said Monday he has obtained a district court injunction prohibiting Trinity Christian Church and College of Brownsville and its president from misrepresenting degree programs to Texas residents.

Hill sued the college and its president, Dr. Gene Piazza Jr., on behalf of the Texas Education Agency and the State Collegee Coordinating Board.

The attorney general alleged that the school was a diploma mill that issued worthless degrees, from bachelor's to doctorates.

The injunction, issued by State District Court Judge Darrell Hester of Brownsville, bars the school from representing to the public that it is properly accredited and that its degrees are equivalent to those of bona fide colleges.

Melott Flying Service
AERIAL SPRAYING
Insecticide-Brush Control
Fertilizing-Seeding
Snyder, Tex. - 573-2121

EFFECTIVE MAY 31st
NEW HOURS
OPEN
TUES. THRU FRI.
10 A.M.-5:30 P.M.
CROSS KEYS
Snyder Shopping Center
Phone 573-0945

Astro-Graph

by Bernice Bede Osol

For Wednesday, June 30, 1976

ARIES (March 21-April 19) Speculative situations are not your long suit today. Even if you get a tempting inside tip, avoid it if it carries any type of risk.

TAURUS (April 20-May 20) If you're buying a high-priced home item, take time to get exactly what you want or you may have to live with a costly mistake.

GEMINI (May 21-June 20) Don't flaunt your knowledge in conversation with one who may not be as bright as you. Others will be sympathetic to your target.

CANCER (June 21-July 22) You're still not the master of your budget today. Before you write a check, make sure you're not robbing Peter to pay Paul.

LEO (July 23-Aug. 22) Today you could easily be taken in by someone with great form but little substance. Approach new acquaintances with an open mind and a critical eye.

VIRGO (Aug. 23-Sept. 22) Utilize your common sense in business dealings today. Don't trust the analysis of others who may have less knowledge.

LIBRA (Sept. 23-Oct. 23) You may act hastily to accomplish something, without making sure the time is ripe. You could mess up your chances.

SCORPIO (Oct. 24-Nov. 22) Priorities are most important to you today. If your aims overlap, the possibilities of success diminish considerably.

SAGITTARIUS (Nov. 23-Dec. 21) Those you're likely to listen to today are the ones with all the wrong answers. Truth and convincing phrases are not synonymous.

CAPRICORN (Dec. 22-Jan. 19) Don't farm out work or have services done today without checking out people and prices. A wrong choice could prove expensive.

AQUARIUS (Jan. 20-Feb. 19) It would be a mistake today to rely too heavily on recently acquired allies. These relationships need more firming-up before testing.

PISCES (Feb. 20-March 20) Be very sensible about health matters today. If you know the mustard and onions always upset you, eat your hot dog plain.

your birthday

June 30, 1976

You will have more than your fair share of opportunities this year, however, if you don't act on them wisely, they'll dissolve into pleasant memories.

Headquarters For Texas Instruments Calculators
BUD'S OFFICE SUPPLY

Art Show Entries Due Thursday

Anyone interested in entering the July 4th celebration Art Show should bring paintings to the Scurry County Barn Thursday, July 1, between 1 and 8 p.m., announces Mrs. Melvin Lee.

Artists may enter four paintings in each class. A $2 entry fee will be charged adult art and student entries will cost $1.

The doors will be closed during the judging. The judge's decision will be final.

Any artist may enter. Work may be priced for sale. The Art Show will receive 10 per cent.

Entries must have, on their back, a card, containing the artist's name, division and price (if for sale).

Anyone owning paintings 40 years or older should bring them for a special historical exhibit.

No entry fee will be required, and the works will not be judged.

For further information, contact Mrs. Melvin Lee, 573-2754 or Miss Joy McGlaun, 573-2414.

Group Off To Artic

SPOKANE, Wash. (AP) — Twenty-four members of a Whitworth College summer program have packed canoes with food and survival gear and headed for the arctic.

The 1,100-mile trip through the uninhabited arctic barrens "is probably the ultimate wilderness experience for Americans today," said expedition leader Ray Pritchett, who has led four shorter expeditions into the area.

The group will travel by canoe across three arctic lakes and down the Hood River, and then paddle more than 150 miles on the Arctic Ocean before returning to civilization, a Whitworth spokesman said Monday. He said there is no known record of anyone traveling the entire route before.

Teachers, students and other persons from seven states and one Canadian province are making the trip, which began Friday. They trained for 14 days for the expedition, which Pritchett said may have some unusual effects on the participants.

Use Snyder Daily News Classified Ads—Call 573-5486

KIDS LOVE TO BOWL!
SNYDER LANES
573-2811

Your electric bills will be higher this summer. So it's important to use electricity wisely.

UNDERSTANDING YOUR ELECTRIC BILL

Even if you use the same amount of electricity this summer as you did last year, your electric bill is going to be higher.

Why? First, because our rates had to be increased early this year. And now that it's air conditioning season, the increase will be more obvious than it has been.

Of course, it isn't just the rate increase that will make your bills higher. The fuel we use to run our generators is higher than it was last summer, even though Texas Electric is using lignite coal to help offset the high price of the natural gas we must use.

Then if you add the possibility of an extra-hot summer, you can see why we want to caution you about how you use electricity this summer.

For a free copy of our newest booklet on how to save electricity, give us a call. Or request one on the comment portion of your electric bill.

Texas Electric Service Company
H. F. CLARK, Manager, Phone 573-5461

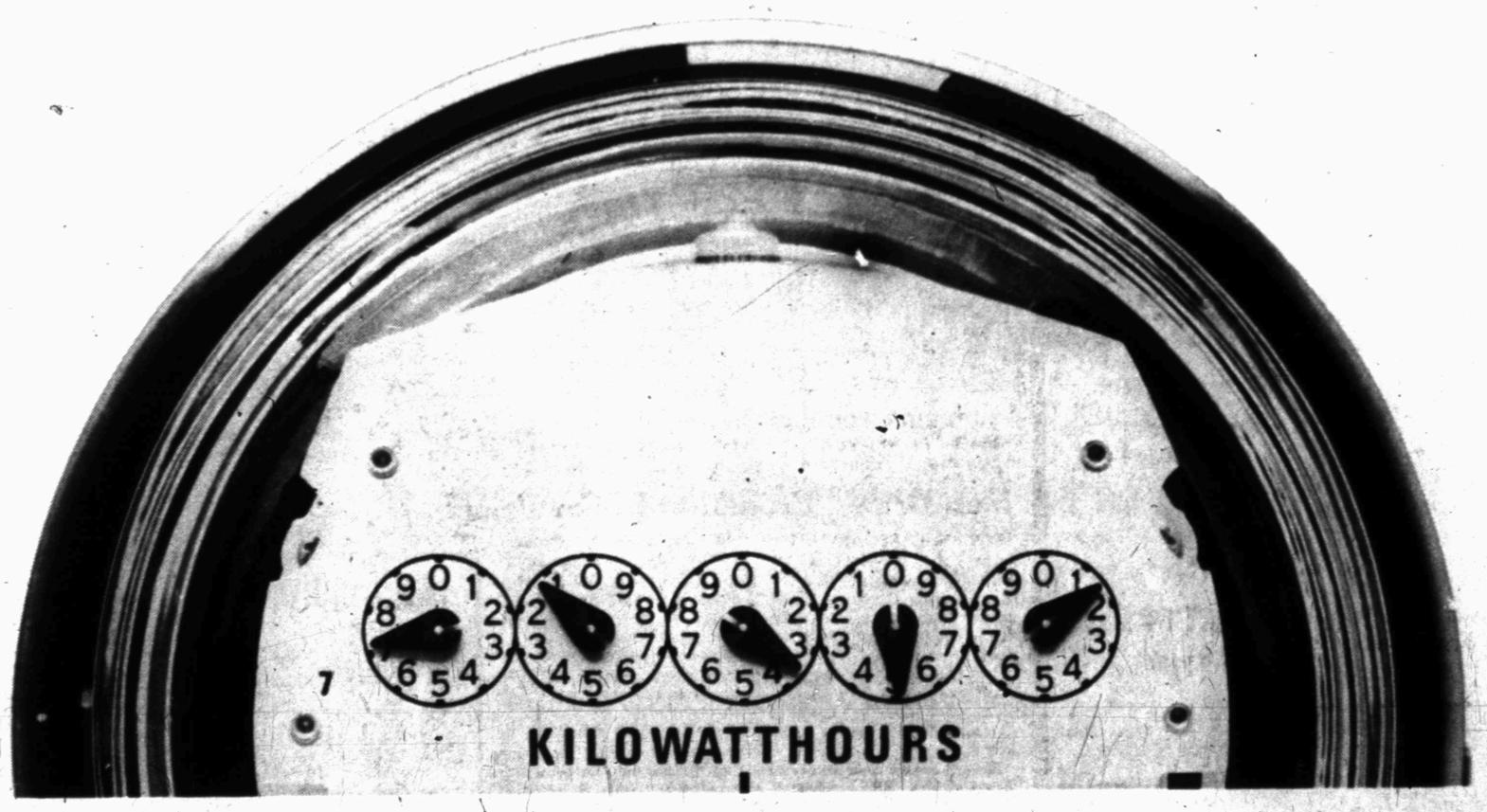

BUSINESS & INDUSTRIAL NEWS

SNYDER TRAILER SALES
R.V. DEALER
Parts-Accessories
Sales-Service
Dealer For
Golden Falcon-Jayco Trailers, Pany Coach, Hawk Top & Gem Top Capps.
17th & Ave I 573-7528
"A Satisfied Customer Is Our Best Advertisement"
Max & Linda Moreland

GULF STATES
Not Just Different — We're Better!
• Quality
• Flexibility—more than 2,800 design cariations
• Nine attractive colors
More value per sq. ft.
Give Us A Try!
FRANCHISED DEALER
573-6359
T. E. Shelburne & Son, Inc.
1611 24th

TOP ACIDIZERS—Don Warren and Don E. Cole have joined the sales force at Top Acidizers Inc.

NEW TRUCK—Top Acidizers Inc. has recently purchased a new truck. The central office of Top Acidizers is located on the Lames Highway.

SUPERIOR PRODUCTION LOGGING, INC.
SPECIALIZING IN PRODUCTION LOGGING
HOWARD ROBINSON
573-5328 Lamesa Hiway

Central Tire & Automotive
1510 25th
573-3567
Give Your Engine A Nitro 9 Treatment

● Furniture ● Carpet ● Appliances
30,000 Sq. Ft. to Choose From
½ Acre Beautiful Bargains
Hoyt Furniture Co.
2112 25TH ST. 573-2143

CALL IN YOUR ORDER
No. 1 - 4301 College Ave.
PH. 573-8501
No. 2 - 108 East Highway
PH. 573-2651
Dairy Queen

HOW TO GET RID OF ROACHES AND ANTS
Spray No-Roach for fast, quick kill of roaches and ants. Apply Brushon No-Roach for long term control. Take your choice, or better yet...take them both. Johnston's No-Roach. Available at:
Furr's, Safeway and other supermarkets. Dist. by Kimbell.

Top Acidizers Adding New Faces, Equipment To Better Serve You

Adding new faces and equipment to the ever growing Top Acidizers working force seems to be a continuing process. Top Acidizers is proud to introduce two fine young men who have joined the company since the first of the year.

Don Warren joined Top Acidizers as a sales representative on January 15, 1976 coming from Woodward, Okla., where he was formerly employed with the Western Company. With eight years oil field experience and three years as a treater, he is qualified to discuss any type of acid problem our customers might have. His wife Brenda, a former Snyderite, is employed with West Texas State Bank.

Don E. Cole also joined Top Acidizers in January 1976. Don was born and raised in Post, Tex. He began his oil field experience at an early age with an introduction to oil well stimulation in 1970 with the Western Company and was employed with them for about one year. After this time, Don moved to Dallas to continue his education and received his certificate as a Communication Technician. He returned to Post to begin his employment with Strawn Transport & Acid Company as an acid treater and field representative, a position he held prior to beginning the same type work with Top Acidizers Inc. With the addition of these two men to our already highly qualified team of personnel, we feel Top Acidizers is qualified to do any type acid service. Feel free to call on these men day or night to help you work out your acidizing needs.

Our latest addition in equipment is a truck powered four-by-eight pump powered by a 350 Cummins diesel, which delivers 10 BPM at 1000 PSI. This unit has two 500 gallon tanks, 15,000 PSI rated chicksans and treating pipe. The triplex pump is supercharged with 5x5 centrifugal pump.

We would like to take this opportunity to thank our customers for their business and support. This has enabled us to expand our business to better serve you.

ART SUPPLIES
Books—Hallmark Cards
Monograming on All Paper Goods
Bennett Office Supply
1819 25th Street Ph. 573-7202

House Of Flowers
"Flowers For Every Occasion"
2803 College Ave. 573-9600

EZELL-KEY FEED & SEED
"For Better Feed"
• Feeds • Seeds • Insecticides Fertilizer
1615 26th St. Phone 573-6691

AUTHORIZED MOTOROLA QUASAR DEALER
COMPLETE SERVICE
STRICKLAND'S TV

Personalized Cleaners For Those Who Care
-Modern Equipment
-Expert Workmen
-Free Delivery
Joe Graham Custom Care Cleaning
2417 College Ave. 573-3401

Acidizing-Our Specialty
TOP ACIDIZERS
SNYDER, TEXAS

FLOWERS
...You'll surely Like our Beautiful Assortment...Call or Come by and Choose for Your Special One
FRIENDLY FLOWER SHOP
3001 College 573-3851

B F HEAD HEATING & AIR CONDITIONING
PAYNE
• Heating
• Air Conditioning
• Water Heaters
• Gas & Electric
Service on all Makes
CALL 573-3907

LATE MODEL USED PARTS
"Call Us...Chances Are We Have It."
5 State Hot Line Service
If We Don't Have It We Can Get It.
East Hiway 180 at Circle
BILL'S AUTO SALVAGE
Farmer's
Jimmy 573-9331 Jim

We Specialize In Family Lunches Steaks and Other Fine Foods.
Private Dining Room Available For Parties or Banquets.
Ballards Cafe
573-6641 E. Hiway

Person to person health insurance
It can help you pay off your loan if you're disabled.
Call me.
Roy J. McCloskey
3904 College
STATE FARM MUTUAL Automobile Insurance Co
Home Office: Bloomington, Illinois

NEEDLEWORK
CREATIVE KITS FOR CREATIVE PEOPLE
by
Bucilla - Paragon - Studio Twelve - J. Ellen - Wonder Art - Pauline Denman - Faye
this n that

Radiator Service By Joe Rhodes
PHILLIPS QUICK SERVICE
1701 College 573-3331

Lindy Clark Farm Service Center
"METERED DELIVERY"
Butane & Propane Gas
1607 25th St. Phone 573-3516

PAYNE'S DRAPERY SHOP
BETTY HOUSE Owner
573-3771
Cogdell Center

SAFETY EQUIPMENT
• Hard Hats
• Safety Glasses
• Dust Masts
• Ear Stoppers
• Noise Guards
• Truck Back-up Alarms
Gayle McDonald Welding Supply
1110 College Ave. 573-5329

U-Rent-Em
Ditch Witch C-9 Ditcher
1750 Watt Power Plant
Cement Mixer
Wheel Barrow
Concrete Jitterbug
Hammer Drill
MANY MORE ITEMS NOT LISTED!
3403 College 573-5561

Snyder Book Store
3904 COLLEGE AVE.
★ BIBLES ★ INSPIRATIONAL ★ GIFTS
★ PAPERBACKS ★ BEST SELLERS
★ WEDDING SERVICES ★ CHILDREN'S BOOKS

MICHELIN TIRES
Those Good Phillips Products
• TIRES • BATTERIES
• ACCESSORIES
McCormick Phillips 66 Super Service
East Highway 573-6222

Oilfield Welders
Plant Welders
Roustabout Gangs
Backhoes
Authorized Trithane Dealer (Epoxy Paint)
Doug Riley's Welding Service
573-3591

Home Owned—Locally Produced—For Particular People
McBETH EGG FARMS SNYDER-SWEETWATER
CAGE Eggs
GRADE A LARGE
McBETH EGG FARMS

METER MEX TEX SERVICE INC.
"SPECIALIZING IN PRODUCTION AND PLANT AUTOMATION"
INSTALLATION
TURNKEY INSTALLATIONS
Electrical & Mechanical
TEX-MEX METER SERVICE
13th & Ave. R Snyder, Tex. 573-3481

NEW MANAGER—Jerry Gunset was recently chosen as the Snyder manager of Superior Production Logging Inc. The central office of Superior Production Logging is approximately one mile west of Snyder on the Lamesa Highway.

SUPERIOR PRODUCTION TRUCK—This large truck is only one of several trucks owned by Superior Production Logging Inc. The office of Superior Production Logging is located in the Top Acidizers Building on the Lamesa Highway.

Roh Draws Probation In Car Fraud

LOS ANGELES (AP) — The former vice president of the defunct 20th Century Motor Car Corp. drew a five-year probationary term Monday on condition he make $15,000 restitution to an investor.

Los Angeles County Superior Court Judge Harold J. Ackerman acted in the case of Charles Roh, 54, now of Lake Tahoe.

Roh and six others were indicted in May 1975, on charges stemming from alleged fraudulent promotion of the Dale automobile, which had been touted as having an 85-miles-per-hour speed, a range of up to 70 miles per gallon of gasoline and an ability to withstand crashes of up to 30 miles an hour.

Roh had entered a plea of no contest to a charge of conspiracy to commit grand theft June 1.

Trial for other defendants in the case opened last Thursday before Ackerman and is expected to run six to nine months.

Others charged include G. Elizabeth Carmichael, who formerly was known as Jerry Dean Michael. Ackerman ruled April 29 the defendant would be tried as a female.

J&J Trophys
and Engraving
● Lease Signs
● Custom Trophys
● Plastic Engraving
● Plaques
● Award Ribbons
1014 25th
573-888 or 573-5188

A.O.Smith
There's an A.O. Smith Water heater sized right, priced right for you at
ROBINSON
Plumbing, Heating & Air Conditioning Co.
2204 25th 573-6173
Serving Snyder 17 Years

I & R METER SERVICE Inc.
Complete Oilfield Sales & Service
2507 25th — P. O. Box 218
Phone AC 915 573-3524
WATCH FOR DIFFERENT SERVICES AND PRODUCTS EACH WEEK.
● WISCONSIN ENGINES—Parts & Service
● STA-RITE—Submersible Irrigation & Household Pumps
● EPIC—Portable Electric Grease Guns
● ALLIS-CHALMERS—Electric Motors
● ALLIS-CHALMERS—Motor Controllers, Starters & Switchgear
● T.B. WOODS—Couplings, Belts & Sheaves
● H.B.—Plunger Pump Valves & Plungers
● LARKIN—Pulsation Stabilizers