THE SNYDER DAILY NEWS

VOL. 3, No. 35 — SNYDER, TEXAS, TUESDAY, JUNE 10, 1952 — EIGHT PAGES—PRICE 5c

President Asks Power To Seize Mills, Raise Wages

NEW TAX ANGLE

William G. Lias (Right), of Wheeling, W. Va., talks with J. Edward Hauk, a Baltimore attorney, in a Washington tax court corridor. Lias is defending a case in which the government contends he and his family owe approximately $2,850,000 in taxes, penalties and interest on 1942 to 1948 income. Last week the Justice Department turned down an offer by Lias to settle out of court for $1,600,000. Hauks has been called as a witness in the case.

Another Recess Threatened As Talks Resumed

MUNSAN, Korea (AP)—A United Nations spokesman said today Red truce negotiators will have to talk business without propaganda or the Allies again might recess the tightly deadlocked Korean Armistice talks.

Negotiations, 11 months old today, resume tomorrow at Panmunjom at 11 a.m. (9 p.m. Tuesday EST) after a three-day recess called by the U.N. Command over Communist protests.

Brig. Gen. William P. Nuckols, U.N. command spokesman, said there is a possibility of another recess "after this respite if the propaganda barrange once again becomes intolerable."

Brig. Gen. William K. Harrison senior Allied truce negotiator called the recess Saturday because of "Communist propaganda drivel."

Each day since the Reds have sent a liaison officer to the truce site to demand immediate resumption of the talks. The demands were ignored.

The Red high command in a letter to Gen. Mark Clark, United Nations supreme commander, criticized the Allies for their action. The letter, signed by Gen. Kim Il Sung, premier of North Korea, and Chinese Gen. Peng Teh-huai, said:

"If you wish to break up the talks by this tactic, you should do it officially and take full responsibility for it. You should know that what you cannot get on the battlefront you cannot get at the conference site."

Huk Messages On Airliners

SAN FRANCISCO (AP)—Philippine and American authorities have uncovered a secret communication link between Communists in the United States and Communist Huks fighting in the Phillipines. Philippines National Defense Secretary Ramon Magsaysay said today.

Coded messages smuggled into the Philippines through air lines serving Manila and San Francisco were intercepted, he said. The messages supplied evidence of a close tieup between the Reds, he asserted. Other intercepts have been found aboard airplanes from Hong Kong and Europe to Manila.

Means of breaking the communications line with the cooperation of air line officials are under close study, he said in an interview.

The husky 45-year-old defense secretary heads east today aboard a Military Air Transport Service plane for Washington. He will meet President Turman at the White House, and several top military leaders and civilians in a busy five-day visit.

He will stop enroute at El Paso, Texas, for a reunion with a World War II guerrilla comrade-in-arms, Col. Gyles Merrill.

Magsaysay for two years has led a winning battle against the will-o'-wisp Huk guerrillas.

TRUMANITE SAYS NO

Chapman Accused Of Trying To Lease Off-Shore Lands

WASHINGTON, June 10 (AP)—A charge that Secretary of Interior Oscar Chapman plans to issue oil and gas leases on the controversial tidelands came yesterday from Sen. S. L. Holland (D-Fla).

The report was discounted promptly by Senate Majority Leader Earnest W. McFarland (D-Ariz) and Sen. Joseph C. Mahoney (D-Wyo).

Holland said on the Senate floor that Chapman plans "high-handed, arbitrary" action by taking over administration of the tidelands under the Surplus Property Act.

The senator called on the Senate Judiciary Committee to investigate whether Chapman has such authority.

Chairman Pat McCarran (D-Nev) of the committee said he found cause for "congressional alarm" and would call a special meeting of the group immediately to ask for all papers bearing on the subject.

At the same time, O'Mahoney introduced a bill similar to earlier legislation he had sponsored providing for federal operation of the disputed territory until Congress has determined the controversy finally.

O'Mahoney expressed confidence that Congress would uphold President Truman's veto of the bill providing state ownership of the tidelands. A Senate vote on overriding the veto is not expected before next week.

O'Mahoney agreed with Holland's contention that the surplus property disposal act is not broad enough to empower the government to take over the offshore lands.

Engineers For New Park Are Hired Monday

The commissioners court tied on its vote yesterday to hire an engineer for designing of the county park, but the tie was broken by Edgar Taylor, county judge, who voted in favor of employing the Butler - Brasher Engineering Co. of Lubbock.

The action came after a motion and second by Walter Grant and Ted Haney to employ the firm at a fee of six per cent. Opposing the motion were Doyle Parmer and Cullen Toombs who stated they wanted to wait until bonds had been issued. M. C. Butler, engineer present at the meeting, explained the bonds were not approved.

The only other firm to be represented in the court session was that of John Becker of San Angelo. Becker, in asking for the job, said his firm would handle all engineering and do whatever was necessary in engineering and architectural work for a flat fee of $12,000.

The Butler - Brasher company is engineer and architect on the hospital, and health unit building.

Says Taft-Hartley Law Won't Work

WASHINGTON, June 10 (AP)—President Truman asked Congress today for power to seize and operate the struck steel industry.

Before a hastily assembled joint session of the Senate and House, Truman said the choice lay between federal seizure and use of the Taft-Hartley Act. A Taft-Hartley injunction against the strike of 650,000 United Steel Workers, he said, "is by far the worst of the two approaches."

Standing on the speaker's dias in the House chamber, Truman told the senators and representatives that the Supreme Court had ruled against presidential seizure of the steel mills, but had said Congress could vote to take private property. He said:

"The issue is squarely up to Congress."

Truman said a seizure law should:

1. Permit the government to change the wages and working conditions of the steel workers. The government had been prepared to raise steel wages under the presidential seizure but was blocked by a court injunction.

2. Provide for a method of determining just compensation for the mill owners. Truman recommended special boards within the framework of the economic stabilization program. A factor in the strike was the failure of the steel industry to get government assurances of price increases the industry deemed necessary to pay higher wages.

"In this way," the President said of the two-side approach, "the legislation can assure continued steel production and fair treatment for both parties during government operation."

Truman condemned use of the Taft-Hartley Act's injunctive powers as "unwise, unfair and quite possibly ineffective." He said the union had voluntarily postponed strike action for 99 days as compared with the Taft-Hartley 80-day cooling-off period. Truman continued:

Its (Taft-Hartley) effect would be to require the workers to continue working for another long period without change in their wages and working conditions.

"This would be grossly unfair. The Wage Stabilization Board, the government agency charged with responsibility on these matters, has found—and the companies have admitted—that the workers are entitled to improvements in wages and working conditions. . .

"The result of using a Taft-Hartley type injunction in this dispute would be to take sides with the companies against the workers."

If Congress should go against his judgment on Taft-Hartley, Truman urged that it vote powers for an immediate injunction, without waiting for the fact-finding report by a special board as now required by that statute.

Truman said Congress should act with three objectives in mind:

1. "To secure essential steel production."

2. "To assure fair treatment to both parties . . ."

3. "To encourage the parties to settle their differences through collective bargaining."

Truman seized the mills last April, acting under what he termed the inherent powers of his office. But the steel industry fought back in the courts and the seizure was upset by a historic Supreme Court ruling on Monday of last week that Truman lacked such inherent power.

Immediately after the court decision, the steel workers walked out.

Pleading now for Congress to give him this power, Truman told the legislators in solemn words that full scale production of steel is absolutely necessary to the Western rearmament program. He added:

"The issue of peace or war hangs in the balance, and steel is a vital element in the outcome."

Alluding then to the great court fight over his seizure powers, Truman said he believed he was only living up to his oath of office when he ordered seizure of the steel plants last April 8.

He continued:

"Now a majority of the Supreme Court have declared that I cannot take the action I believe necessary. But they have said very clearly that the Congress can.

"Whatever may have been the intention of the court's majority in setting limits on the President's powers, there can be no question of their view that the Congress can enact legislation to avoid a crippling work stoppage in the steel industry. . .

"The issue is squarely up to the Congress. I hope the Congress will meet it by enacting fair and effective legislation."

Truman said the seizure law he recommended should not prevent the government from changing wages and working conditions during the period of government operation.

The government had planned to raise wages under the original seizure but was blocked from doing this by a Supreme Court order.

If Congress should authorize seizure but forbid a wage rise, Truman said, "The seizure would mean that workers would be compelled to work indefinitely without a change in wages, no matter how much such a change might be justified."

Since the owners of the property are entitled under the Constitution to "just compensation," the President went on, a ban on wage raises for workers would be "obviously no equal justice under law."

Sharp Fighting On Korea Front

SEOUL, Korea (AP)—Swelled forces of United Nations and Chinese Red troops clashed today in the fourth day of a sharp fight for an Allied-held strategic hill position on the uneasy Korean Western Front.

A U. S. Eighth Army briefing officer said "activity has increased" all along the Western Front and that patrol actions are "longer and more intense."

Fighting and shelling increased on the Central and Eastern Fronts, the officer said.

The Eighth Army said at least two companies of U.N. troops—about 400 men—skirmished with Reds today in the friction spot area near Chorwon.

U.N. troops killed 40 and wounded 100 of 250 attacking Reds who tried vainly for 3½ hours Monday to win back the hill they lost Saturday. It was the third and largest assault on the hill by the Reds in 24 hours.

Lesser fights broke out Monday near the main hill battle but neither side won nor lost ground.

Indictment On Former Counsel

WASHINGTON, June 10 (AP)—A federal grand jury today indicted Charles E. Shaver on charges of accepting $3,100 in fees to push cases before government agencies while he was counsel for the Senate Small Business subcommittee.

The grand jury also indicted three associates of Shaver. They were accused of aiding the allegedly unlawful deals.

Shaver was charged, on 11 counts in three indictments, with violating a federal law which prohibits any government employe from accepting compensation to represent outside parties before government agencies in any matter in which the government is interested.

Shaver faces a total of possible maximum penalty of 28 years in prison and $110,000 in fines, or both, if convicted. However, maximum sentences are rarely imposed.

Others indicted along with Shaver were Leonard H. Cooper of Miami, Jerome H. Weinkle, Miami attorney, and Raymond W. Lopatka, Chicago attorney.

Water Supply Holding Good

Although water consumption here has seen a big increase over the low consumption period during the winter, the water supply has not been strained so far, W. J. Ramsey, city superintendent, said.

Ramsey said that no accurate check of actual consumption here for the past month could be made until billing is completed, but that there has been a sizable increase over prior months.

"We have never had to fall back on a one-half million gallon reserve in booster station No. 3 yet," he added.

Ramsey said that all the city wells can still be rested awhile each night after storage is refilled from the day before.

Acheson Asks Speed On German Peace Treaty Approval Today

WASHINGTON, June 10 (AP)—Secretary of State Acheson today urged the Senate to give quick approval to the German peace contract plus a guarantee to help defend Western Germany in the event of Communist aggression.

The secretary told the Senate Foreign Relations Committee:

"These agreements greatly advance all that we have been trying to do since the end of the war to build a strength and unity among the free nations."

As the administration's lead-off witness in hearings on the pacts, Acheson stressed the "great importance of early ratification." He said, too, he was confident other Western European governments would follow suit if this were done.

It has been speculated widely that France—and possibly other North Atlantic Treaty nations—would be cool to putting West Germany, a biter enemy eight years ago, in a military alliance to which France was a party.

The two documents which require Senate approval are a peace contract between the United States, Britain, France and West Germany, and an amendment to the North Atlantic Treaty granting West Germany the guarantees of the alliance.

Acheson told the Senate the peace contract will grant the German republic the greatest autonomy that is posible under present international conditions."

The contract was "freely negotiated" by the Germans, he said, and was not imposed by the U. S., querors.

Two weeks ago, Acheson witnessed the signing of a third pact in Europe, an agreement setting up a European army composed of troops from West Germany, France, Italy, Belgium, the Netherlands and Luxembourg.

The U. S., was not a signatory to the pact and Senate confirmation was not required, but Acheson went out of his way in his testimony today to stress the importance of that agreement.

An appeal for quick Senate confirmation was expected also from John J. McCloy, U. S. High commissioner in West Germany.

General Talks, Causes Uproar

WASHINGTON (AP)—Secretary of the Army Frank Pace Jr. thoroughly disagreed with Maj. Gen. Daniel H. Hudelson that United Nations forces in Korea lack the manpower to face the Communist hordes and win the war.

"Any opinion to the effect that United Nations forces in Korea would be defeated if the Communists should attack," Pace declared, "is contrary to everything that our highest military leaders in the field—the men who know most about the situation—have to report.

"For my part, I'll put my trust in the ability of the armed forces of our nation and those of our Allies to meet any challenge which the Communists may make," Pace said in a statement.

The secretary was commenting on an interview in Los Angeles by Hudelson, a reserve officer who is returning to civilian life after 21 months active duty, including service as commander of the 40th Division in Korea.

Hudelson, who said in his original interview, "I'm not sure why we're even fighting," told reporters later: "Secretary Pace is a fine gentleman, and as secretary undoubtedly has access to information not available to a poor old broken-down commander just back from Korea. I was speaking only from personal experience."

An oil company executive until his recall to duty, Hudelson said he expects to be out of the Army within two or three days.

Ike Is Bidding For Southern Vote Bloc

NEW YORK (AP)—Gen. Dwight D. Eisenhower makes a face-to-face bid today for a Southern bloc of Republican convention votes.

Continuing his timetable conferences with GOP delegates, he meets groups from Alabama, Georgia and North Carolina—every hour on the hour during the afternoon.

Yesterday he met generally pro-Eisenhower delegates from New Hampshire, Connecticut, and Massachusetts. He also had a session with a Delaware delegation of still doubtful leanings.

Out of these talks came Eisenhower's reported answer to the view that a "military mind" isn't suited for the White House. He was quoted as saying modern war makes its leaders all-around administrators, economists and diplomats.

Thus far, much of the South is claimed for Sen. Robert A. Taft of Ohio. in 11 southern states — outside the Southwest — Taft claims 97 convention votes to 21 for Eisenhower.

But in these same 11 states there are 55 uncommitted votes, a coveted plum in next month's Chicago convention.

In the three states Eisenhower woos today, the AP tabulation shows:

Alabama—nine for Taft, four for Eisenhower, one uncommitted.

Georgia — all 17 uncommitted.

North Carolina — 13 for Taft, seven for Eisenhower and six uncommitted.

It was Mrs. Clare Boothe Luce, former Connecticut congresswoman, who said yesterday that Eisenhower "explained that the techniques of war have changed and that the leader in a modern war must know a great deal, particularly about economics and diplomacy and other questions which in the past have not been in a military man's purview."

In this remark, Eisenhower apparently had in mind criticism from Gen. Douglas MacArthur, a Taft supporter, who has warned against a military group running the nation.

Mrs. Luce said Eisenhower recalled that another general's name was up for nomination at the 1948 GOP convention. The general was MacArthur, but Eisenhower was not quoted as identifying him specifically.

Mrs. Luce added that Eisenhower said he could not remember any statements from that general at that time that a military man should not be president.

Other visitors yesterday quoted Eisenhower as terming the Taft-Hartley law the "best law on the books." But he was represented as not opposed to amending it. He said he was against "punitive laws."

Clair J. Killoran, chairman of the Delaware delegation, told reporters his group now is 7-3 for Eisenhower, with two uncommitted. It previously was reported 6-4 for Taft, with two uncommitted.

Set New Tests On Wildcat In Scurry County

Superior, Oil Co.is preparing to make production tests in the Mississippian at the No. 13-578 Jordan, Northwest Scurry wildcat.

The project was cored from 8,216-226 feet, recovering six and one-half feet of heavily fractured chert. A one and one-half hour drillstem test from 8193-226 feet recovered 90 feet of gas cut mud with 2,000 feet of free gas.

Top of the Mississippian has been called at 8,194 feet on an elevation of 2,750 feet.

Operator is now preparing to run a second drillstem test at Sinclair Oil & Gas No. 1 Roy Reeder, Borden wildcat 13 miles northeast of Gail.

The project ran a test from 7.680-705 feet with the tool open four hours. Recovery was 160 feet of slightly oil and gas cut mud, 90 feet of mud cut salt water and 480 feet of salt water. Thirty-minute shutin pressure was 3,175 pounds.

Operator is now drilling below 7,748 feet in lime.

STANDARD NO. 1 ADAMS

Standard Oil Co. No. 1 Adams, Floyd County wildcat, is at total depth of 7,680 feet in unidentified lime and preparing to make production tests.

Seven-inch casing is to be set at 7,602 feet before the tests are made in the open hole.

A core cut from 7.630-680 feet had shows of oil. The lime in which the No. 1 Adams is now bottomed is believed by some observers to be Pennsylvanian, although official sources have not determined the age of the lime.

NOLAN WELL

Ohio Oil Co. has completed a new producer in the Rowan & Hope field of Nolan County for a potential of 802.7 barrels of 42.1 oil.

The new oiler is the No. 1-A Nemir, and is producing from perforations above plugged-back total depth of 6,410 feet in the Pennsylvanian. The flow on the final test was through a one-half-inch choke with gas-oil ratio 1,046-1. Casing pressure was 675 pounds, tubing pressure 325 pounds.

Ohio has begun operations on the No. 2-A Nemir, one location from the No. 1-A Nemir.

State GOP Does Not Want Democrats 'Cluttering' Meet

By The Associated Press

Those who run the Republican Party in Texas don't want a lot of Democrats cluttering up GOP precinct meetings on July 26.

This was made clear Monday by the State Republican Executive Committee which reminded Democrats it is against the law for a person to participate in the affairs of more than one party.

But the committee, meeting at Fort Worth, declined to pass a resolution that precinct chairmen examine poll tax receipts to make sure those attending hadn't voted in the Democratic primray the same day.

The resolution was proposed by Marshall H. Kennady, Tarrant County GOP chairman, L. J. Benckenstein of Beaumont, permanent chairman of the recent state convention at Mineral Wells, said it was unnecessary.

However, Dallas County Republicans adopted the plan for keeping the Democrats out. They decided to check poll tax receipts or exemption certificates and bar anyone who voted in the Democratic Primary.

The Republican leaders at Fort Worth voted to hold their nominating convention on Aug. 26 at San Antonio. The date for the precinct conventions was set for the same day as the Democratic primary because it happens to be the fourth Saturday in July. That's when Republicans usually hold precinct conventions.

The committee voted to hold county conventions Aug. 2 and district conventions Aug. 12.

Taft and Eisenhower Republicans sat peacefully side by side on the Executive Committee.

Meanwhile, the State Democratic Executive Committee quickly transacted its business at Austin. It took less than an hour and a half to make up the official ballot for the July 26 primary, select Amarillo for the Sept. 9 state convention and set its next meeting for Aug. 11 at Austin.

The Democratic committee decided the new election law gives it no power to rule candidates off the ballot for not reporting campaign expenses on time. It said that any citizen who wants to question the right of a candidate to appear either on the primary or general election ballot for violating the law must take his protest to district court.

Thus the Democratic ballot includes all candidates who applied for a place on it within the May 5 deadline and who paid their filing fees at that time. It includes several who failed to comply strictly with the new law's provisions for filing their first reports of campaign contributions and expenditures.

Farmers Satisfied With Tagged Seed

While East Texas seed breeders are being charged with tagging untested cotton seed with tested seed labels, Scurry County agriculture leaders say the farmers here seem well satisfied with their seed.

John C. White, state commissioner of agriculture, pledged all-out assistance last week to clean up an alleged "seed racket" in East Texas, where many persons charged that inferior grades of seed were being sold under the label of first grade seed.

The top grade cotton seed, agriculturists here say, is the registered seed, which is sold at about $3.75 a bushel here under a purple tag. The registered type, according to Bentley Baze, manager of Von Roeder Seed Farms, is the type seed raised by the breeder from his foundation seed and inspected during the growing season by the state plant seed board.

Certified seed, which retails for about $3.25 a bushel, is raised under the same regulations as is registered seed. The certified type is raised from registered seed, actually the second generation of the registered type.

Both registered and certified must be ginned at a cotton gin designated by the state plant seed board, and the gin must clean its machinery before processing the seed. Both types of seed must be tested and treated.

Baze explained the process of testing and treating seed at the farms. the seed is first tested for germination. It is planted in a germinator, which keeps the soil at the same temperature at all times and causes the seed to sprout quickly. The seed is then run through a heat sterilizer, which heats it to about 150 degrees and kills pink boll worm; then it is run through a cotton seed culler, which grades it to the right size and removes immature seed and trash. The seed is then treated for seed-born plant diseases.

Another type of seed, called the "field-run" seed is sold under a white lable. It is tested and tagged, giving information as to the germination, purity, and amount of noxious weed seed, if any. It is sold for about $2.50 a bushel.

Agriculturists said that a part of the seed sold in Snyder is brought here from East and South Texas breeders under the label of registered and certified seed.

Both Oscar Fowler, county agent, and Irelan Finley, Production & Marketing Administration chief, said that farmers here are having good luck with their seed and have not been complaining.

Explosion Kills Eleven In Milan Apartment

MILAN, Italy, June 10 (AP)—An explosion flattened a three story apartment building in Milan's industrial outskirts today, killing 11 persons and injuring five others.

Eyewitnesses said a huge flame erupted from the basement of the building at the moment of the explosion before dawn. It was believed that a gas plant in the basement blew up.

Boatner Jubilant Over Success Of Attack On POW Compound

KOJE ISLAND, Korea (AP)—Tough U.S. paratroopers today cracked the Communist prisoner of war rebellion in a 2½ hour battle that made a shambles of notorious compound 76 and uncovered a prisoner plot to seize the island.

Thirty-one prisoners were killed and 139 wounded in the bloody fighting. Autopsies showed that 12 prisoners were killed by their fellow Reds with crude spears.

One American was killed and 14 were wounded. The slain American had been speared to death and not killed by a concussion grenade as first reported. Only one American was seriously wounded.

Pick up add rureown

The fight broke out when the POW's disobeyed orders to move peaceably into new, smaller enclosures of about 500 each.

U.S. Army Intelligence officers found a master plan in 76 to liberate all 80,000 Communist prisoners on Koje. It called for the Reds to seize the island and its U.N. garrison and turn its weapons against any force from the mainland. Further details were withheld.

Surendering prisoners were hustled off to the new enclosures.

Brig. Gen. Haydon L. Boatner, the Koje commander, had given the Reds a chance to move to the new quarters peaceably.

Die - hard Communist leaders chose to fight.

Boatner met the resistance with force in his campaign to gain uncontested control over the prison pens.

The wild, swirling battle was witnessed by prisoners of two other unruly compounds—78 and 77.

Shortly after the fight ended Boatner told prisoners in 78 to get ready to be moved—or else. The prisoners obeyed meekly.

And leaders in Compound 77 sent word that they would be ready to move on Boatner's command. They will be moved tomorrow.

Boatner was jubilant over the way the paratroopers from the 187th Airborne Regimental Combat Team quelled the Reds. He said:

"The discipline of the troops was superb. I have an official report that not one shot was fired in Compound 76. We captured the exact plan of resistance."

Not a shot was fired in the barbed wire encircled battlefield.

The 750 Americans of the "Angels From Hell" combat team used concussion grenades, bayonets, tear gas and fists to subdue the rebellious 6,400 North Koreans. The Reds were armed with spears, knives, rocks and firebombs.

He referred to the map and papers found inside 76.

Boatner personally had ordered North Korean Col Lee-Hak Woo, a Compound 76 leader, to assemble the POWs for moving. Lee refused.

At 5:45 a.m. loudspeakers blared to the compound:

"In 15 minutes you will be moved into newly constructed compounds x x x. If you move quietly you will not be hurt. If you resist you do so at your own peril."

The Communists ducked into freshly dug trenches and waited.

Fifteen minutes later the paratroopers attacked. They stormed through the barbed wire fences from several directions.

Twenty minutes after the fighting started Red Colonel Lee was captured.

WEATHER

EAST AND SOUTH CENTRAL TEXAS—Partly cloudy Tuesday and Wednesday with scattered thundershowers, mostly near the coast; not much change in temperatures. Moderate to occasional fresh east and southeast winds on the coast.

NORTH CENTRAL AND WEST TEXAS—Clear to partly cloudy Tuesday and Wednesday. Little change in temperatures.

Commissioners Approve Funds For City-County Health Unit

The county commissioners yesterday morning voted three to one to approve the proposed city-county health unit budget for a total of $29,808, of which local funds would cover $22,128.

The budget was discussed in the presence of Dr. D. R. Reilly, ating director of the unit here and at Sweetwater and full-time director of the San Angelo - Tom Green unit.

Those voting for its adoption were Ted Haney, who made the motion to accept it; Cullen Toombs, who seconded the motion, and Walter Grant. Doyle Parmer voted it opposition. He said his opposition was because he did not believe the unit needed additional personnel provided for in the budget and that he did not believe the present personnel did enough work to earn more than what they were now paid.

The budget proposed the employment of a junior nurse, junior sanitarian, and a janitor as additional personnel after the new health unit building is completed. Their employment would not be made until the new place was to be occupied, which would be December or January. The proposal also allowed pay increase of $50 a month for the present senior sanitarian and travel expense allowance increase of $25 a month for the present nurse, sanitarian, and the director. The increases would bring travel expenses allowances for all personnel except clerk-typist and janitor to $1,200 a year. The pay increase for the sanitarian would bring his annual salary to $4,920.

No local salary was included for the director in the budget proposal. When a unit has a regular director, his salary is paid partly by the unit and partly by the state health department, which allows him a share of $3,600 annually.

The senior public health nurse is paid $4,080 a year, and her salary is entirely from the state. Other salaries are paid by the county. The unit was first set up to be operated by both the city and the county governments, but the county took over the financial burden when the city's finances became low.

The junior nurse and junior sanitarian, when hired, will each be paid $3,384 annually, plus travel expenses. The clerk-typist earns $2,040 a year, and the janitor would be paid $1,200. The budget also included $1,200 a year for office expense and supplies.

In the discussion, Dr. Reilly said if the new building were not completed until either late ths year or early next, year salaries for the proposed new personnel would only have to be paid for the time actually served in the fiscal year which begins July 1, adding "that would only be about six months."

Parmer asked the doctor if the sanitarian's duties included the inspection of cafes. The doctor said they did. The Parmer said: "I can show you cafes he's never been in except maybe to drink a cup of coffee." He paused, then added, "In 200 yards of here." The doctor's only reply to the accusation was that such inspection came under the sanitarian's duties.

The sanitarian, James Craven, Jr., was not present at the meeting. A week ago, as the court discussed the subject, two of the regular monthly reports of the sanitarian were chosen at random and read in the meeting. One of these, for December, 1951, showed nine samples of water collected for analysis, and inspection of 4,120 private premises. This was the month Craven made a survey of open pit toilets in the city. Another report, made for April of this year, showed five water samples collected for analysis, two inspections of public sewerage system, one public premises inspection, seven inspections of private premises, five corrections of nuisances on private premises, one inspection because of nuisance complaint, four mosquito breeding places eliminated, three consultative visits, one slaughterhouse listed for supervision, one slaughterhouse inspection, 68 visits to food establishments two of which were consultant, and four educational meeting held with total attendance of 145. The December report showed the year's total of food establishments inspected at 68 with court cases filed against nine of them, all being convicted, and fines for the offenses amounting to a total of $337.

These were from the reports of the sanitarian. Other reports are made also by the health nurse. The unit makes free examinations of food handlers and administers vaccine for preventing communicable diseases.

Just before voting on the budget yesterday, Dr. Reilly said it was his opinion that the health unit would have a boom in its activity when the new building is completed. Three of the commissioners agreed with him and said that if such occurred, the unit would need the additional personnel anticipated.

POSTMAN FINDS WHERE PACKAGE SUPPOSED TO GO

There's one person in Snyder who will always believe in the efficiency of the Post Office Department.

He is Robbie Perkins, advertising manager of the Daily News, who told a story today of how a package found its way to his home at 2350 Sunset Drive.

Mr. and Mrs. Perkins are parents of a son, now only a few weeks old, who was given the name of Steve, after a friend by that ame in Abilene.

The Steve in Abilene mailed a gift to young Steve Perkins, and after the mail had been sorted at the post office here for the different sections of town, the address label was lost off the package.

The only writing inside the package was a card, saying "From one Steve to another," which would appear to be a mystery as far as finding the rightful owner was concerned.

But Elmer Robinson, postman, did not give up until he found that Perkins had a young son named Steve, so he called Perkins and asked if he knew a person named Steve who would be sending gifts, and Steve Perkins finally recived his gift.

Concert Association Organized For Next Year At Meeting Here

Directors of the Snyder Civic Music Association met last night to organize for the fall membership campaign.

The Snyder group, formed last year as the Snyder Concert Association, is to be affiliated with the Civic Concert Service, Inc., which will supply artists for programs. Don Hopkins, a representative of the service, met with the directors to discuss the campaign and artists who will be available.

The Civic Concert Service now holds contracts with groups in Midland, Odessa, Abilene and Sweetwater, and has worked with groups in Dallas and Fort Worth for many years, the Rev. Ronald Hubbard, a director of the local association, said.

"We are highly enthusiastic over the talent available through the concert service," Mr. Hubbard said, "and we are confident that the members will be more than pleased with the programs. The concert service serves more than 600 other towns and cities throughout the United States, and has built a commendable reputation for the caliber of its programs."

Members of the Snyder association will be entitled to attend programs given by civic associations in other towns affiliated with the Civic Concert Service.

Bill Schiebel was named chairman of the membership campaign. Mrs. O. J. Weber and Mrs. Frank Wilson were appointed co-chairman of the kick - off dinner to be held in September for workers in the drive.

Other chairmen named last night included Mrs. Prentis Bass, prospect chairman; Mrs. Weber, publicity chairman, and Mrs. Walker Dabbs, headquarters chairman. Mrs. Dabbs and Mrs. W. W. Gross will also serve as members of the prospect committee.

Officers for the coming season are Mrs. Armor McFarland, president; Mr. Hubbard, vice-president; Mrs. Herbert Feather, secretary; and H. W. Cargile, treasurer.

Directors will be Mrs. Gross, Ralph Geisenhoner, Schiebel, Mrs. Bass, Mrs. Waldo Montgomery, Mrs. McFarland, Mrs. Sam Williams, W. W Park, Mr. Hubbard, Mrs. C. T. Miller, Mrs. Ed Chapman, Edgar Taylor, Mrs. J. E. Bucy, A. T. Nicholas, Jim Verner, Mrs. Weber, Cargile, Mrs. Dabbs, Mrs. Wilson, Guy T. Phillips, and Miss Zaida C. Brown.

HOSPITAL NOTES

Rube Carter, 1111 Fortieth Street, was admitted to the Snyder Hospital last night as a medical patient.

Dismissed from the hospital last night and this morning were Mrs. Ralph Wesson, maternity; D. C. Box, who suffered arc-weld burns during the week end; Patsy Ann Orms, Cecil Carter, and Darrell Floyd, all medical.

More Changes In New Charter

The city charter commission last night altered the proposed charter's provision on the dates of the city's fiscal year. The provision was tentatively adopted several weeks ago with the year beginning April 1 and ending Mrch 31, as the city now operates.

The change was made to begin the year Oct. 1 and end it Sept. 30. The commission made the change in the opinion that a city budget could more conveniently be prepared about the same time of year that tax rates are fixed. Valuations on taxable property are set by the equalization board in June, and rates are affixed shortly after the determining of valuations.

The commission also reviewed the sections on municipal finance and will consult specialists on the subject in the near future. The proposed charter is being reviewed by sections before it is finally approved by the commission and presented to the voters for ratification.

Cuts Throat In Front Of Four Persons

SAN ANGELO, June 10 (AP)—A Latin American man whose daughter was found slain beside a country road slashed his throat yesterday while four persons watched.

Rudolph Martinez, 43, of Wichita Falls drew a razor across his throat shortly after telling a policeman and three other men:

"I'm not scared. I'm not going to run off. I'm here."

The body of Dora Martinez, 19, was found about 20 miles south of San Angelo by a truck driver. She had been shot in the left arm and neck.

Martinez' condition was described at a hospital as fair.

Motorcycle Officer Harold Mathis and three employes of the truck line were en route to where the girl's body was found when they saw Martinez in a parked car.

When they approached, Martinez took several steps toward them and then cut himself.

Asked if he killed the girl, Martinez replied:

"No. She killed herself."

The girl had been shot several times with a .25 caliber pistol and appeared to have been beaten, said Justice of the Peace Justin Kever. He plans to return a verdict after an autopsy and further investigation.

Kever said a .25 caliber automatic pistol and three empty shells were found in Martinez' 1950 Buick.

Detectives said Martinez and his daughter left Wichita Falls earlier in the day after a family quarrel. She was the oldest of nine children.

Official Canvass Made

The commissioners court yesterday afternoon canvassed the returns of the Saturday park bond election and reported results were found correct as published yesterday.

Potato Prices Mixed Here As Controls Off

Potatoes are selling all the way from eight to twelve cents a pound in Snyder today.

Lifting of controls by the Office of Price Stabilization last week has affected most stores already, although some of the larger chain stores are holding their price at the ceiling level of eight cents.

Most grocers had a supply of California long white potatoes this morning. Smaller stores and locally owned stores who had to buy potatoes this week are getting 10 to 12 cents. One store owner thinks they'll go to 15 cents before the supply evens up with demand.

Chain stores who buy from a centrally operated warehouse have not been hurt in most cases, since potatoes bought before the ceiling was removed are still available to them.

One grocer said he still had white potatoes at eight cents and that he didn't expect to go any higher. "I just won't buy potatoes at these prices," he said. He expects lower prices in two weeks.

Another owner had bought potatoes this morning at a wholesale price of $9 per hundred pounds. Last week — before controls were removed — the price had been $6.75.

Optimism is prevalent among grocers, although one store manager said he didn't see any end to the high prices. Most feel that the prices will level off in two or three week's, when the 1952 potato crop comes on the market.

Start Airlift For Wetbacks All Over Again

WASHINGTON June 10 (AP)—An alien airlift, set up by the Immigration Service to fly wetbacks to the Mexican interior, will resume operations Thursday.

Immigration Service officials said yesterday the new schedule calls for three flights daily from Brownsville to Guadalajara, three flights daily from Brownsville to San Luis Potosi, and two flights daily from Holtville, Calif. to Guadalajara.

The airlift, first instituted June 12, 1951, deported 34,057 illegal aliens to the interior of Mexico without mishap. The flights were discontinued last October when appropriations ran out.

Part of the $1,390,000 appropriated by Congress last week for the Immigration and Naturalization Service is to be used to pay flight costs.

The Flying Tiger Line, Inc., of Burbank, Calif., will fly the wetbacks to Mexico in 60-passenger, twin-engine C-46's. The line said "planes are tight" and there may not be enough equipment available to resume full scale operations immediately.

The contract with the airline is reported to provide for payment of about $1.25 per mile for hauling the deportees back into the two South Central Mexico cities and 85 cents per mile for the flight back.

R. Fred Abbott, San Antonio District enforcement officer for the Immigration Service, said "The airlift will be resumed with the approval and very close cooperation of Mexican authorities."

Another Room Under Vatican

NEW YORK (AP) — The Rev. Joseph Lynch, Fordham University seismologist, says at least one room has been located beneath the marble floor of the basilica of St. Peter's in Vatican City.

Lynch, who returned here yesterday from Rome, said he made tests in attempts to locate Nero's Circus, where St. Paul was crucified, and the tomb of Palestrina, an early musican.

He said no positive evidence was obtained of Nero's Circus under the Belgian cobblestone and concrete surface outside the basilica.

But in a try to locate Palestrina's tomb, he said, it was determined that there was a room beneath the floor of the basilica, which he said was built on the site of a pagan cemetery dating back to Nero's time.

PERSONALS

Mrs. E. W. Kidd and four-year-old son, Joe of Crowell visited over the week end with Miss Frances Billingsley and her parents, Mr. and Mrs. J. P. Billingsley, 1006 Twenty - fifth Street.

Bjornsrud Is Applicant For Chief of Police

Hal Bjornsrud, identification sergeant for the police department, is one of two applicants for the job of police chief to be considered by the city council in a called meeting tonight.

Ray J. Keenan, present police chief, resigned the post to become effective at the convenience of the city council when he entered the race for sheriff of Scurry County about one month ago.

In his brief letter of application for the chief's job to the city council, Bjornsrud said that he had held all positions in police departments from rookie patrolman to chief of police. He is 40 years old and has had 11 years police experience. He was chief of police in Hazen, N. D., just prior to his moving to Snyder. Bjornsrud has been a member of the Snyder police department since April 15, 1951.

Bjornsrud recently purchased a house here at Thirtieth Street and Avenue T where he, his wife, and two children will make their home.

Only one other applicant for the job of chief of police had been received this morning, Forest G. Sears, mayor, said.

Name of the second applicant was not disclosed, but he is a chief of police of a town north of here.

Master Degree For Snyderite

Bill C. Lockhart, son of Mr. and Mrs. C. A. Lockhart, 603 East Highway, was awarded his master of education degree in art education from Pennsylvania State College yesterday. He is now continuing work at the college toward a doctor of education degree.

Lockhart received his bachelor of science degree from West Texas State College, and taught art in Amarillo public schools in 1950 - 51. He was graduate assistant in the division of art education at Pennsylvania College the following year, and has been appointed graduate assistant in the education department for the coming winter term. This summer, he will be in charge of the art division of the Pennsylvania Workshop.

WEDNESDAY IS

DOUBLE SAVINGS DAY

At Sunbeam Cash Food Market

CORN — FRESH EARS — EACH 5c

BAR-B-Q — HOT BONELESS — LB. 98c

BISCUITS — BALLARDS — CAN 10c

CATFISH — FRESH WATER — LB. 69c

FLOUR — AUNT JEMIMA — 5 LB. SACK 35c

MIRACLE WHIP — PINT 29c

Sunbeam Cash FOOD

DOUBLE SUNBEAM THRIFT COUPONS ON WEDNESDAY . . . GET VALUABLE PREMIUMS AND STILL PAY LOW PRICES AT YOUR FAVORITE GROCERY STORE . . . SUNBEAM CASH FOOD MARKET.

Sunbeam Cash FOOD

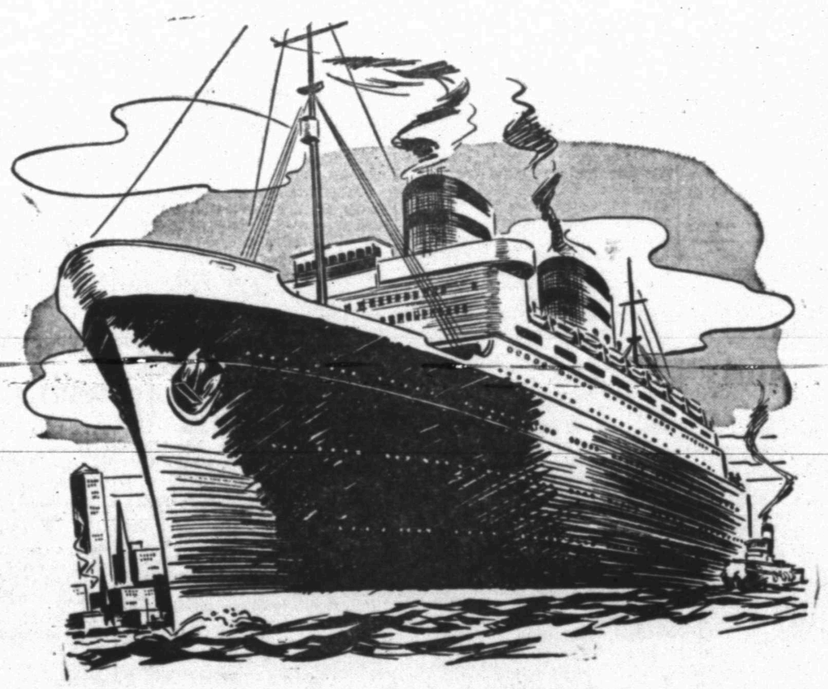

SMOOTH SAILING

When You Let A Classified Ad

Do The Job For You!

Looking for a job . . . Trying to find help . . . An Apartment for rent. . . A House for Sale . . . There is an easy way to get results. Let a Classified ad get to work. The cost is small—the results will be gratifying.

Dial 3-5486 for Ad Taker

THE SNYDER DAILY NEWS

Miss Misako Hirabe, right, Japanese student at Wayland College, is the houseguest of Mr. and Mrs. Wayland Holt and is assisting at the Vacation Bible School at the First Baptist Church. Mrs. Holt is shown with her. (Staff photograph.)

TALK OF THE TOWN

By SUE HOLMES

At the First Baptist Vacation Bible School yesterday, an attractive teacher was autographing the pupils' booklets. But it was no ordinary signature MISAKO HIRABE was signing. She started at the top and wrote down, in typical Japanese fashion.

The 22-year-old Snyder visitor is from Yokahama, Japan, where soldiers in the occupation forces collected $500 to finance her trip to America. From San Francisco, the Snyder First Baptist took over, and Misako enrolled at Wayland College in Plainview. At that school, one-fifth of the students are from foreign lands. Misako has a high opinion of Bill Marshall, the president of Wayland, who watches carefully after his foreign wards.

Misako is spending the month with the WAYLAND G. HOLTS, and her days are spent telling the children in Bible school about the customs in Japan. Three generations of Misako's family have been Christians, which is unusual in Japan. She went to a Baptist school, called Kanto Gakuin College, for two years. Then, wanting to improve her English, she volunteered to translate for the occupation forces. Her unselfishness with her time for two years led to her eventual trip to the States.

English wasn't entirely new to the almond - eyed young woman since she majored in English at the Japanese school. Also, her mother was a college English major. At Wayland Misako is majoring in art and minoring in music. This is in keeping with the traditional Japanese education for girls But when queried about the intricate flower arrangements Japanese women are famous for, she says she likes to look at them but doesn't like to sit cross-legged on the floor for hours working out the arrangements.

It's all true, according to Misako, about the rice diets, eating on grass mats on the floor and sleeping on straw mats. The Japanese women are style - conscious and learn about American fashions from movies and magazines. But the old folk still wear the kimonas and sandals.

Misako tells about the bride's school in Yokahama where hundreds of war brides are taught how to keep house and get along in America.

She misses the mountains, hills, beaches and tiny islands in the ocean where couples can go to swim or look at the moon. There are other diversions, such as the opera, to entertain people in Japan, too.

Main industries are the silk, lacquerware and china. However, Misako's father is employed in the warehouse of one of the three largest industries in Japan. The company makes electrical appliances. Although the Japanese have sufficient electricity for lights, they cannot use the abundance of appliances and most are exported over here.

Her mother works, too, which marks a revolution in Japan. Since the war, it has been necessary for the quiet, home-loving women to leave their hand work and take jobs. The Hirabes have three children at home besides Misako. She is the eldest.

Cooking is done mainly in Japan over charcoal or gas fires. Rice remains the main staple, supplemented by vegetables and fish. Misako says she would like to have some sweet-sour pork, which is really a Chinese dish, but she doesn't know how to cook. She did bring green tea with her for fear all collegians were too coffee conscious to appreciate tea. She drinks coffee for breakfast.

At Wayland, the favorite pastime for foreign students is to gather in a dormitory dining hall and prepare native dishes.

Japanese men do not like the idea of a woman's being educated beyond high school. "They want to boss the women," explains Misako with a grin.

Besides her painting and music, Misako likes to sew. She has a good command of the English language and seems to enjoy her contacts in Texas, even if she is "sometimes sick of the plains."

She has a ready wit and doesn't seem to let homesickness take its toll. She admits that just before school was out, she was ready to return home. She hopes to finish school in three years, which means it will be two more years before she takes the long and expensive trip back to the Cherry Blossom Land.

* * *

Mrs. W. L. MCGREGOR had quite a week end. Her daughter, Mrs. J. B. Blackburn, Jr., became a mother Friday. The 6 pound girl was named Pamela Darlyene. Yesterday her son, Durward McGregor, arrived home from the University of Wisconsin at Eau Claire. He is a speech and drama major. (Attention, Little Theater!)

Mr. and Mrs. V. R. Finley of Snyder are the parents of a son born May 31 in a Colorado City hospital. The baby, who weighed seven pounds, one ounce at birth, has been named Kenneth Ray.

OF WEEK EVENTS

TUESDAY

Tuesday Night Bridge Club 7:45 p.m., with Mrs. Richard Brice in the home of Mrs. Guy Stoker.

WEDNESDAY

Ace Bridge Club, 1:30 p.m., with Mrs. Waldo Montgomery 2903 Avenue T.

Hi-Lion Bridge Club, 1:30 p.m., with Mrs. Prentis Bass, 3798 Highland Drive.

VFW Auxiliary covered dish supper preceding square dance, 6 p.m., at the clubhouse.

THURSDAY

Hi-Lo Canasta Club, 1:30 p.m., with Mrs. L. M. Brice, 213 Thirty-sixth Street.

Pioneer Bridge Club, 1:30 p.m., with Mrs. V. V. McGrew, 3602 Avenue V.

Thursday Aftrenoon Bridge Club, 2:30 p.m., with Mrs. L. D. Green, 2100 Thirtieth Street.

FRIDAY

Women's Golf Association, 12:30 p.m., at the Country Club.

SATURDAY

Progressive Bridge Club, 7:30 p.m., with Mr. and Mrs. A. C. Floyd, Lion Oil Camp.

CABINET WORK
OF ALL KINDS . . .
KITCHEN CABINETS
BOOK CASES

Bring us your plans or sketches. If it's made of wood, we can make it!

MOFFETT CABINET SHOP
1608 27th St. Dial 3-5866

For Expert Typewriter Repair
Call 3-7202

Typewriters Cleaned, Adjusted, Conditioned
Repair Calls Made To Your Place of Business.

BENNETT — FEATHER
Times Printing Company
WE DELIVER

Representatives Of Home Demonstration Clubs Meet

Five county Home Demonstration Clubs were represented at a meeting of the county home demonstration Council yesterday afternoon. Mrs. M. L. Andress, vice-chairman of the council, presided at the session.

Plans for a county-wide picnic in August were discussed, with Mrs. Vestal Boothe, Mrs. J. R. Patterson, Mrs. H. R. Ganaway and Mrs. B. H. Henderson appointed to a planning committee. Mrs. Boothe, Mrs. Jim Moss were appointed to plan a dinner for the commissioners court.

Mrs. Tom Mason presented her resignation as reporter for the council, and Mrs. Wyatt Lispcomb was appointed to replace her.

A meeting of the yearbook committee was scheduled for June 20. Two training schools, one this month and one is August, were also announced. The first will be an advanced clothing study, with the second to study methods of upholstery.

Texas Home Demonstration Association chairmen from each club are asked to mail their work sheets to the county chairman as quickly as possible. Representatives of clubs were also asked to remind their groups that they are to name a nominee for delegate to the state meeting. Nominations will be studied at the next council meeting in August.

Mrs. Mildred Sparks, County home demonstration agent, presented a marketing exhibit on the cost of foods to provide ascarbic acid. Mrs. Boothe directed a game, "Rob Your Neighbor."

PERSONALS

Mr. and Mrs. Alford Hamrick, Snyder, are the parents of twins born in Colorado City Wednesday. The boy weighed four pound, 12 ounces at birth and has been named Robert Dale. The girl, Barbara Jane, weighed four pounds, three ounces at birth.

Mr. and Mrs. Wayne Brown, Snyder residents are the parents of a daughter, Jennifer June, born Thursday in a Big Spring hospital.

Mr. and Mrs. R. E. Harvey of Snyder are the parents of a daughter born Wednesday in a Big Spring hospital. They have named her Linda Gail.

Mr. and Mrs. R. Turner Kimmel have moved here from El Paso and have purchased a home at 3798 Avenue V. Kimmel is a son-in-law of M. C. Butler of the Butler - Brasher Engineering Co., Lubbock, and will work for the firm here in its supervision of construction of the county hospital, health unit, and park. Kimmel, a graduate of Texas Technological College, has been employed at El Paso by the architect - engineering firm of Foster & Davis.

Mrs. Eva Pritchett of Dallas arrived Sunday to visit her daughter, Mrs H. H. Reed, Mr. Reed and family, Peach Street.

Mr. and Mrs. Leonard Gill, their daughters, Carol and Ellen Gill, and their son, Leonard V. Pvt Billy Greer arrived in Snyder Saturday to visit his grandmother, Mrs. Mabel German, and his sisters, Betty and Kathleen Greer, 1904 Thirtieth Street. Greer has just finished his basic training in the Signal Corps at Camp Gordon, Augusta, Ga., and is being transferred to Fort Lee, Virginia. He will be here until June 17. Before leaving for the army, he was employed at the B & B Food Market.

Mr. and Mrs. Raymundo Rodriguez, who live in North Snyder, are parents of a son, born yesterday at the Snyder Hospital. Gill and his wife, all of Lubbock, visited in the home of Mrs. Mabel German, 1904 Thirtieth Street, Sunday. Mrs. Leonard Gill is Mrs. German's daughter.

Identical twins were born Saturday on the Little Westbrook farm, route No. 2. Mrs. Lyndal Westbrook reported that neither of the two calves was a heifer.

Mr. and Mrs. George Graves, Avenue W, were in Fort Worth for the week end to attend the Ridotto Club formal dance. Mr. Graves is vice president of the club. They stayed at the Western Hills there.

ThirteenWomenHonor Mrs. Earl Peterson

Mrs. Earl Peterson was honored last week with a stork shower given in the home of Mrs. J. L. Browning.

Hostesses were Mrs. Garth Austin, Mrs. Donald Ray Scott, Mrs. Bobby McCormick, Mrs. Clarence Moore, Mrs. Don Robinson, Mrs. Ray Rogers, Mrs. Clyde Reynolds, Jr., Mrs. Gordon Smith, Mrs. Rex Miller, Mrs. Wayne Smith, Mrs. Claude Miller, Mrs. Alfred Lieb and Mrs. Browning.

Pink and blue carnations decorated the table, and the same color scheme was carried out in the refreshments. Tiny storks were given as favors.

Thirty guests called.

Mrs. Stinson Hostess For Cancer Benefit

Mrs. Lee Stinson was hostess to four women at a party yesterday afternoon carrying out the "diminishing coffee" parties to benefit the American Cancer Society.

Guests were Mrs. James Rosser, Mrs. P. W. Cloud, Mrs. Herman Doak, and Mrs. A. B. Casstevens.

Mrs. Jimmie Earley

Miss Kornegay, Cpl. Early Wed June 2

Miss Melba Kornegay, and Cpl. Jimmie Early were married June 2 in Carlsbad, N. M., at the home of the Rev. Marvin Ray, pastor of the First Baptist Church in Carlsbad.

The bride is the daughter of Mr. and Mrs. J. C. Kornegay of McKinney, Tex. The bridegroom's parents are Mr. and Mrs. J. B. Early of Snyder.

The bride's only attendant was Miss Helen Hurd of Snyder.

For her wedding the bride chose a white organdy ballerina-length dress, fashioned with a low scalloped neckline and tiny puffed sleeves. The bodice was attached to a bouffant skirt. She carried a white Bible topped with red roses.

Mrs. Early is a graduate of Hubbard, Tex., high school. Her husband attended Snyder High School. She is employed by Williams Jewelry.

Caprock Material Company
Quality Ready Mix Concrete
Sand and Gravel
Ph. 3-4522 Snyder, Tex.

PEERLESS PUMPS
HI-LIFT — TURBINE — AND — JET PUMPS
WATER WELL DRILLING
G. S. TAYLOR
Day or Night Service Phone 3-4751 Snyder, Texas

ASK MILDRED

Send your questions to Mrs. Mildred Sparks, county home demonstration agent, the courthouse, or to the Snyder Daily News.

Are cedar chests reliable? I need to store my winter sweaters and would like to use my new cedar chest. It is one that is nationally advertised in all the women's magazines. Mrs. O. L.

Well - made cedar chests constructed 70 per cent or more with quarter - inch aromatic red cedar and aroma-tight to minimize leakage, provide protection for blankets and woolens of all types under certain conditions. The clothing must be clean and contain no moth life. Also, since the effectiveness of the cedar chest diminishes with time, an old chest cannot always be relied upon. However, since yours is new, I should think all you'd have to worry about is getting your winter things cleaned good.

When you pack woolens and clothing in cedar chests, it is wise to use extra measures of protection. Sprinkle paradichlorobenzene or naphthalene crystals among the garments or woolens and keep the chest tightly closed

* * *

My aluminum utensils are becoming dark and I'm wondering what to do to remove the stains. Ella R.

Certain foods and naturally alkaline water leave a dark film on aluminum cooking utensils. For this reason such utensils require polishing in addition to washing in the ordinary way. Fine steel-wool pads and soap provide the easiest method for both cleaning and polishing. Never use a steel-wool pad more than a time or two. Rusty, worn pads splinter easily and may be hard on the fingers. To use, merely dip one end of the pad into the dishwater and rub well over the surface of the utensil. Rinse and dry.

If your aluminum is very dark or discolored, boiling a solution of cream of tartar (2 teaspoonfuls of cream of tartar to one quart of water) in the utensils will brighten them. Cooking an acid food such as tomatoes, rhubarb or applesauce in aluminum utensils brightens them also and in no way affects the food.

Mr. and Mrs. Howard Hjelm and daughter, Jo Ann spent last week with Mr. and Mrs. Frank Stephenson, 2003 Twelfth Street. They returned to their home in Minneapolis yesterday. Mrs. Hjelm is the Stephenson's daughter.

AUTO TOPS
SEAT COVERS
All Types Of . . .
UPHOLSTERY WORK
FREE ESTIMATES!
SOWELL UPHOLSTERY SHOP
1907 23rd Phone 3-4943

Snyder Insurance Agency
WAYNE BOREN CLYDE HALL
COMPLETE INSURANCE SERVICE
1820 26th Street Phone 3-3163
P. O. Box 527 Snyder, Texas

U.S. ROYAL
Today's Greatest Skid Protection—Blowout Prevention!

Proved and Acclaimed on Every Street in America!

Skid Protection! The U. S. ROYAL MASTER
The only tire with Royaltex Tread and Traction—holds where tires never held before! Stopping power and skid protection beyond all previous standards!

Blowout Prevention!
The U. S. ROYAL NYLON LIFE-TUBE
The only tube that prevents blowouts before they can occur—doubles the strength of tires! Strong enough to carry fully-loaded cars without tires!

Our Special Economy Offer
PUTS THEM ON YOUR CAR TODAY!

- We pay you for every mile left in your present tires—old or new—as you invest in this super tire life and safety!
- We give you special easy credit terms, let you pay as you ride on these revolutionary U. S. Royals!

BIGGEST SAVINGS IN YEARS! COME IN NOW!

WE HAVE A FEW PAINTED
WHITE SIDEWALL TIRES
THAT WE ARE CLOSING OUT AT
33 1/3 Off List

ROE'S HOME & AUTO SUPPLY
2207 AVENUE S PHONE 3-3402

PHONE
OR COME IN TODAY
$1.00 installs

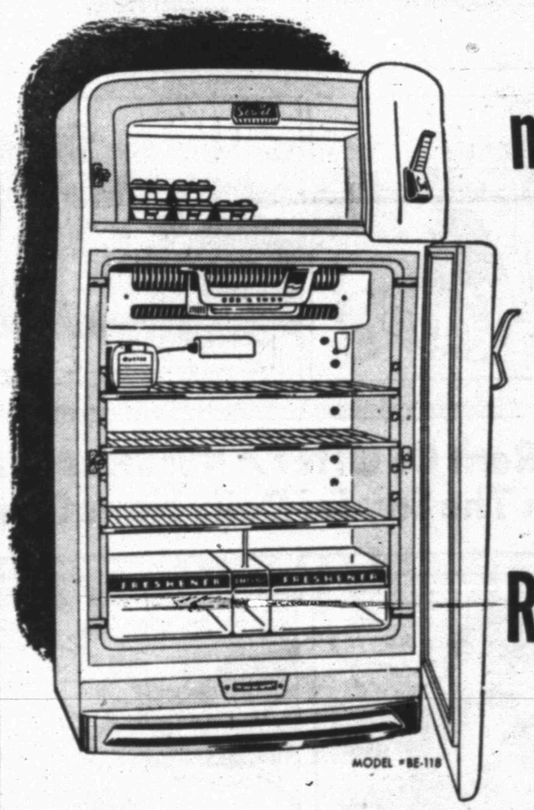

motorless
Servel
Gas
Refrigerator

in your kitchen

FOR PROOF OF SUPERIORITY TEST

You be the judge for 15 days. Servel must prove itself superior or we take it back! 3,000,000 families can't be wrong . . . silent, trouble-free gas refrigeration is your soundest investment. Only Servel's written guarantee gives you the protection you deserve —ten long years.

Prove it today. Phone or come in. We'll install a big 1952 gas refrigerator in your kitchen for proof of superiority. One dollar does it.

- Automatic Defroster
- Butter Conditioner
- Odds-and-Ends Basket
- Five Trigger Trays
- Two-Cubic-Foot Super Freezer with Separate Coils

modern refrigerators are motorless

LONE STAR GAS COMPANY
SERVEL GAS REFRIGERATORS ALSO AVAILABLE AT
Wimberly Hardware Co. Barrow Furniture Co.

MODEST MAIDENS

Trademark Registered U. S. Patent Office

I DOUBT VERY MUCH IF IT'S A TUNA FISH—THEY COME IN CANS!

Crossword Puzzle

ACROSS
1. Ingredient of varnish
4. Level
8. Mother
12. Gone by
13. Self-acting
15. Go fast
16. Crackle
17. Grade
19. Ascends
20. Decay
21. Mend with yarn
23. Intimidated
25. Puts money in a bank
29. Owns
30. Force
31. Born
32. Stated
34. Command to a cat
35. Told an untruth
36. Exclude
37. Garden implement
40. State without proof
43. Holy Land
46. Entirely
47. Introductory musical compositions
48. Weep
49. Golf mounds
50. Salamanders
51. Female sheep

DOWN
1. Fat of swine
2. Chills and fever
3. Legislative body
4. Face of a gem
5. Entice
6. Corroded
7. Spinning toy
8. Morning prayers
9. Luzon natives
10. Particle
11. High cards
14. Looking glass
18. Staff
21. Wet with dew
22. Mimicked
23. Sunken fence
24. Existed
25. Be fond of
26. Enlarge
27. Beverage
28. Harden
30. Ordained minister
33. Forefathers
34. Salt
36. Hallowed
37. Location
38. Surface a street
39. Opposite of aweather
40. Afresh
41. Shine
42. German river
44. Wine cask
45. Wrath

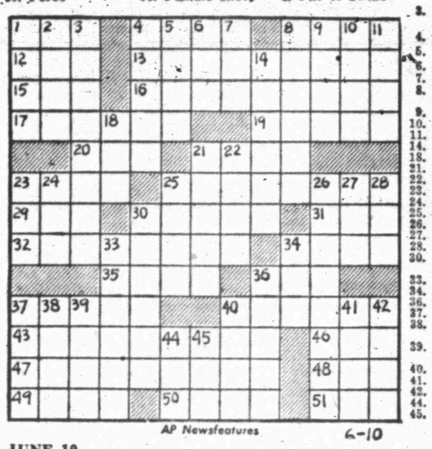

AP Newsfeatures 6-10

JUNE 10

Solution of Yesterday's Puzzle

D	E	F	E	C	T		I	N	T	A	C	T
O	R	A	T	O	R		N	E	A	T	E	R
M	E		A	D	A	P	T		P	E	R	I
I	N	N		A	C	E	R	B		S	I	P
N	O	O	N		T	R	U	E	S		S	O
O	W	N	E	R		T	S	E	T	S	E	S
			E	W	E	R		T	R	E	E	
U	N	S	E	W	E	D		Y	A	T	E	S
N	O		R	E	G	A	L		L	E	S	T
I	R	K		D	A	R	E	S		E	P	I
O	M	I	T		I	N	A	N	E		I	L
N	A	T	I	O	N		S	O	R	R	E	L
S	L	E	E	P	S		T	W	E	E	D	S

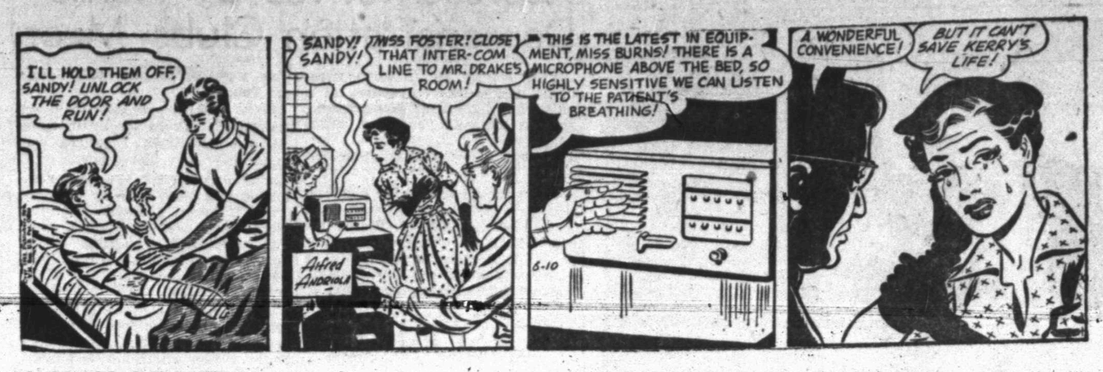

KERRY DRAKE

REX MORGAN

TIMES PRINTING COMPANY
QUALITY PRINTING
1907 25TH STREET

MARY WORTH

THE SAINT

1801 AVE. S
CITY PLUMBING COMPANY
Specializing In Repair Service Calls—All Work Guaranteed
PHONE 3-6364

FERDINAND

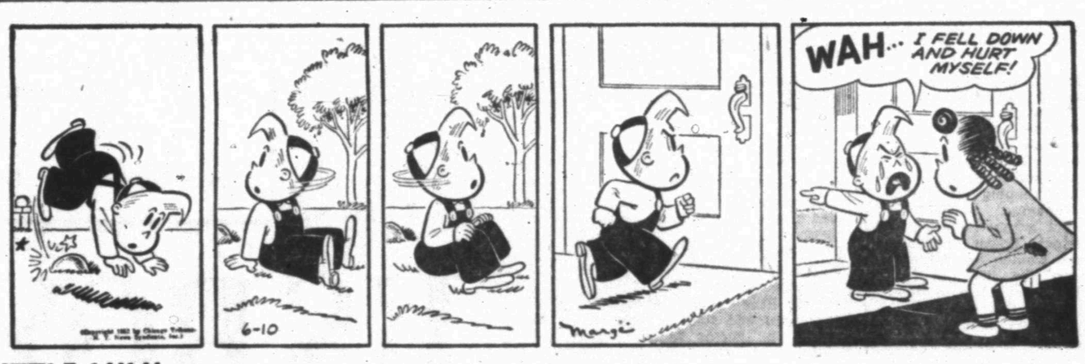

LITTLE LULU

To Buy, Sell, Rent Or Offer A Business Service!
Place An Ad In The Snyder Daily News Classifieds

SCORCHY SMITH

HOPALONG CASSIDY

OAKY DOAKS

LOCKHART (SANITONE) CLEANERS
FREE PICKUP AND DELIVERY
603 East Hiway
Phone 3-3321

HOMER HOOPEE

TIMES PRINTING COMPANY
OFFICE SUPPLIES—FURNITURE
UNDERWOOD SALES AND SERVICE

DICKIE DARE

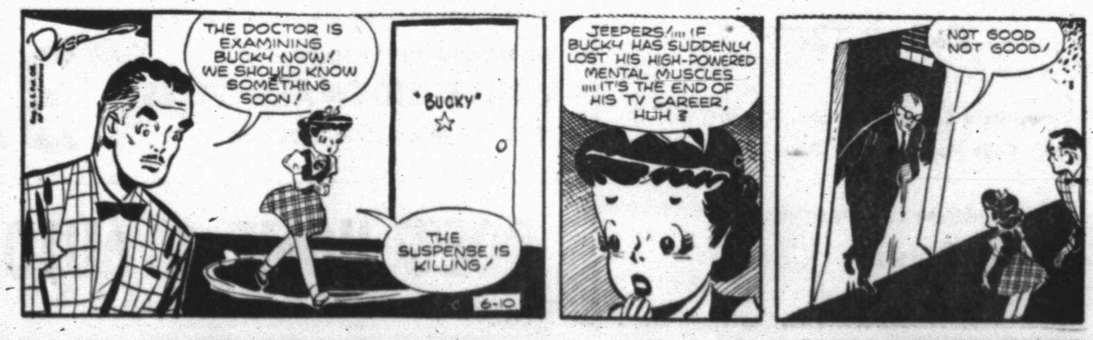

THE ADVENTURES OF PATSY

Taft Believes Republicans Can Agree On Platform At Chicago

WASHINGTON (AP)—Sen. Robert A. Taft said today that Republicans could avoid a possible fight over their campaign platform this year by adopting at the Chicago convention a 1950 "statement of principles and objectives."

Gen. Dwight D. Eisenhower, Taft's chief rival for the Republican presidential nomination, gave general endorsement to the document at his Abilene, Kan., news conference last Thursday.

Obviously referring to that, Taft told a reporter that Republicans can avoid a convention battle because "that can be our platform now."

The 1950 document was drawn up by Republican leaders in the Senate and House, including Taft, formally approved by a majority of GOP congressmen, and then endorsed by the Republican National Committee.

At the time some GOP senators, classed as liberals or progressives, registered some dissents. They included several who now are backing Eisenhower for the party's nomination.

One of them, Sen. H. Alexander Smith of New Jersey, said in a separate interview today that the statements of Taft and Eisenhower indicate "that Republicans will present a united front once the nominee is selected."

"There has been some loose talk about a pre-convention contest splitting the party," Smith said. "I think this demonstrates that whether Eisenhower or Taft is the nominee, the party can and will be unified in the campaign."

The 1950 campaign document put the party on record as wanting "to win lasting peace, to build a country in which every citizen may make the most of his skill, initiative and enterprise, to hold aloft the inspiring torch of American freedom, opportunity and justice, assuring better and happier life for all our people."

Here in brief is what the statement said the party stands for:

Consultation between the President and leaders of both parties in developing a "united Amercian foreign policy."

General reduction of taxes and federal spending, a stop to deficit spending and a return to a balanced budget.

Strict enforcement of laws against monopoly.

A non-partisan commission study to bring about a redistribution of governmental functions and sources of revenue between federal, state and local entities.

Fair prices for farmers aided by a system of price supports. Opposes Brannan Plan.

Continuation of the Taft-Hartley Act with improvements shown to be needed.

Legislation to protect the rights of minorities.

Federal aid to states for subsistence, shelter and medical care for those in need, avoiding "socialization" of the medical profession or of any other activity.

Extension of the coverage and benefits of old age and survivors' insurance.

Continuing and sympathetic consideration of the rights of veterans and their dependents.

Complete overhaul of the government's loyalty and security checks on federal personnel.

Prompt elimination of all communists, fellow travelers and communist sympathizers from the federal payroll and closer coordination between intelligence agencies in weeding out the disloyal.

BASKETBALL STAR BOOKED

Bill Spivey, former All-America basketball star from the University of Kentucky, stands before a desk in the New York police station as he is booked on a perjury charge in connection with the basketball bribe scandal. With the seven-footer, who flew to New York from Louisville voluntarily, are his local attorney, Harold Frankel (left) and Detective John C. Conway. Spivey later pleaded innocent at his arraignment and was released on $2,500 bail.

Tax Man Is Acquitted By Federal Jury

SAN FRANCISCO (AP)—James G. Smyth, third of the scandal riddled Internal Revenue Bureau's ousted collectors to be tried, was acquitted of backdating his own 1945 income tax returns to defraud the government.

Two other ousted collectors—Dennis W. Delaney of Boston and James P. Finnegan of St. Louis—were convicted earlier this year.

A Federal Court jury of eight women and four men last night freed Smyth after deliberating seven hours. They acquitted him of three charges after he and others testified his returns were duplicates, filed to replace lost originals.

The nattily dressed deposed collector for Northern California commented:

"I'm so happy. One of those trials is enough for a lifetime."

However, two other indictments remain against Smyth. One, returned in December, was called "vague" by Federal Judge Alger Fee. A new indictment, to replace that one, was the basis for the trial at which Smyth was acquitted. However, the "vague" indictment has not formally been dismissed.

Another indictment was returned just before the 10-day trial started. Judge Fee refused to consider it but it still must be disposed of.

Smyth was dismissed by President Truman Nov. 28 on charges of "failing to manage his office properly" after a Federal grand jury was called to investigate reputed scandals in his department.

He then was charged with backdating returns for himself and his wife in an effort to evade $402 in penalties and interest.

Queen Hiding From Husband

LAUSANNE, Switzerland (AP) — Queen Zeine of Jordan and her son, 17-year-old Crown Prince Hussein, were reported today in hiding somewhere in Switzerland from her husband, mentally ailing King Talal.

A senior Lausanne police official said the Queen left her hotel in haste Friday, just a day before her husband arrived from Paris.

"We know where she has gone," the official added, "But it would be against Switzerland's national interest to say any more."

A friend of the royal family said the Queen was "terribly afraid" her husband would find her. She and her son were reported living under heavy police guard.

King Talal, the son of the assassinated King Abdullah, has been under treatment for a nervous disorder at a clinic on Lake Geneva.

The monarch is in a hotel here, waiting news of his wife and son.

The Jordan government a week ago appointed a regency council to take over the royal functions while the 41-year-old Talal is unfit to perform his duties.

Kruger National Park in South Africa has an estimated 500,000 game animals.

Lawyers To Washington

WASHINGTON (AP)—Nearly 100 U. S. attorneys from all parts of the country assembled here today to meet their new chief, Atty. Gen. James P. McGranery.

Ostrich farms were first developed as a commercial source of ostrich plumes about 1857.

Steve's TAXI
DIAL
3-5444

"ROCKET" OLDSMOBILE 88 GIVES MORE HORSEPOWER PER DOLLAR THAN ANY OTHER CAR!

MAKE A DATE WITH THE 88

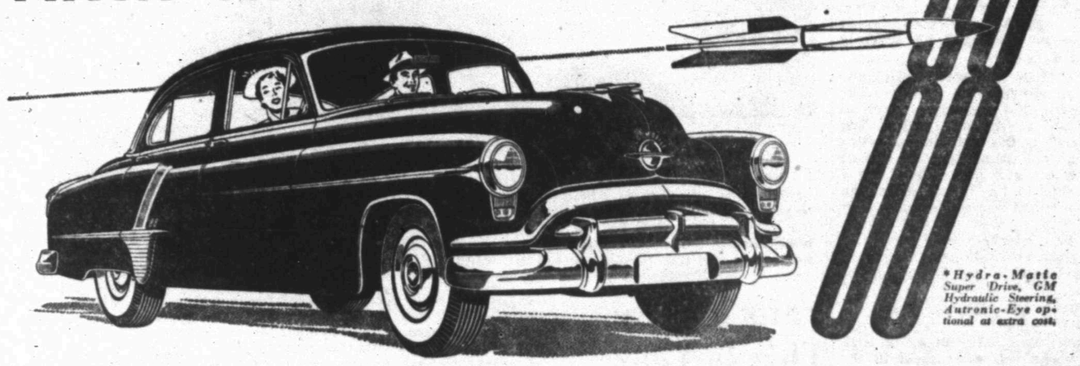

*Hydra-Matic Super Drive, GM Hydraulic Steering, Autronic-Eye optional at extra cost.

No doubt about it—people who buy new cars today are interested in *power*. Power for performance! Power for safety! Power for comfort and driving ease! That's why Oldsmobile's new Super "88"—*with more horsepower per dollar than any other car on the market*—is such an outstanding motor car value. There's 160 high-compression horsepower in that new "Rocket" Engine. And along with all this power . . . a line-up of new features that can't be found in any other car near the price: GM Hydraulic Steering* . . . Hydra-Matic Super Drive* . . . new Stabilized Chassis . . . plus Oldsmobile's revolutionary new Autronic-Eye.* Call us today—make a date with the "88"!

SEE YOUR NEAREST OLDSMOBILE DEALER

R. B. SEARS MOTOR CO.

312 EAST HIGHWAY PHONE 3-3181

THE KEYS ARE WAITING! DRIVE OUR SPECIAL "ROCKET" SHOW CAR TODAY!

Smokers Need X-ray Often

CHICAGO (AP)—Twice-a-year X-ray examinations for middleaged men who are heavy smokers were recommended today by a Washington, D.C., doctor as a means of improving the attack on lung cancer.

Declaring that there is a higher proportion of lung cancer among heavy smokers than among nonsmokers, Dr. J. Winthrop Peabody said he believed such an X-ray procedure would assure spotting any such cancers early enough to allow successful surgical operation.

"Until this is done," the Georgetown University doctor told the annual meeting of the American medical Association, "mortality (from lung cancer) will continue to be high."

He said that a definite diagnosis of lung cancer is now possible in 85 per cent of people who have it. He declared the diagnosis may be made early in the disease, even while in the "silent stage" or when cough is the only apparent symptom.

In another report to the meeting, two Chicago doctors said allergic diseases are apt to develop in children of parents who themselves are sufferers from allergies—and that therefore the children should be shielded from substances capable of producing allergic reactions.

They said that in such families, dogs and cats should be removed from the home, lest the children get a reaction from their fur; stuffed toy animals, heavy drapes and bedroom carpeting should be avoided; and mother should even watch the type of cosmetic she uses to make sure it does not contain a chemical derived from a certain form of iris plant.

Doctors Leon Unger and Albert Unger said youngsters showing any evidence of allergy "should be advised to avoid becoming farmers, bakers, furriers, upholsterers, grain mill workers, florists or workers around animals.

Lone Man On Plane

LONDON (AP) — A Stratocruiser carrying 108 passengers — 63 children of British war brides, 42 of the brides themselves and one lone father — landed here from New York last night.

The children, who ranged from three months to 10 years of age, and their mothers will visit relatives here.

The male passenger was Frank Braun, 35, of Philadelphia, Pa., who brought his wife and their two children to see Mrs. Braun's parents just outside London.

Braun said he stood up all the way — 14 hours — because all the seats were full of mothers and babies.

Cugat To Court And Makes Deal

OKLAHOMA CITY (AP)—Orchestra leader Xavier Cugat appeared in District Court yesterday to defend himself in a $26,500 damage suit. Before testimony was completed he and the plaintiff shook hands and agreed to become partners in a business deal.

Judge Baker H. Melone then continued the case until Sept. 10 and members of the jury asked for Cugat's autograph.

Jack Swiger of Dallas sued Cugat, charging the band leader failed to complete a contract with him for partnership in a national dancing school enterprise.

When attorneys for Cugat argued he never had been asked to fulfill promises to enter into the contract, Swiger's lawyer interrupted the trial and suggested the two still could complete the deal. Cugat agreed and asked the lawyers to confer on the contract.

Cugat and Swiger both said the case ultimately will be dismissed.

2 1-2 Pound Baby Called 'Dead' In Fair Shape At Philadelphia Hospital

PHILADELPHIA (AP)—A premature baby girl continued her struggle for life in Einstein Medical Center today after being pronounced dead and wrapped in a newspaper for more than an hour.

The 2½-pound infant was born prematurely Sunday night to Mrs. Catherine Hughes, 19, of Minersville, Pa., while visiting a sister here.

The baby arrived before either ambulance or physician could be summoned. Her father, Thomas, 22, said an obstretrician subsequently pronounced the child "lifeless."

Hughes said he then wrapped the baby's body in a newspaper. An hour later a police officer, making a routine report of the death, heard the baby scratching on the paper cover.

Physicians said her condition is "fair." They suggested it was possible the warmth of the paper or the motion of wrapping her brought "life" to the infant.

Jet Transatlantic Crossing In Two Years

SYDNEY, Nova Scotia (AP)—Sir Miles Thomas, chairman of British Overseas Airways Corporation, says Britain's Comet jet airliners will be making regular transatlantic flights within two years.

Sir Miles, en route to London, told reporters last night the jets will cut the present crossing time to five hours.

For Your Locker
Or Home Freezer
FRESH DRESSED
FRYERS
Stock up with poultry now while prices are lower. We will cut them up for you if you desire. Discount on Quantity purchases.
A Few Lockers Available.
JONES
LOCKER PLANT
2003 25th Pho. 3-3111

PINNELL INSURANCE AGENCY
Dependable Service
Every Type of
Insurance
1712 25th St.
Phone 3-5912

If You MISS Your
SNYDER DAILY NEWS
DIAL 3-5486
BEFORE 7 P. M. WEEK DAYS
AND 10 A. M. SUNDAYS
AND
ONE WILL BE DELIVERED TO YOU

Gifts for grand ole dad and grandfather too!

A Grand Selection of Hallmark Cards For Father's Day

BRIEF CASES FROM $7.50

If It's A Pen And Pencil Set for Father
See Our Selection

SHEAFFERS

Sentinel Deluxe	$21.50	Sentinel Deluxe Tuckaway	$21.50
Valiant	$18.81	Sovereign	$13.71
Crest Deluxe	$30.00	Craftsman	$ 7.26
Signature Engraved	$31.98	Admiral	$ 9.41
Statesman	$16.13	Triumph	$45.00

All Prices Include Both Pen and Pencil

PARKERS

Parker 21	$10.00	Parker 51	$22.50
Parker 21 Special	$12.50		

All Prices Include Both Pen and Pencil

BENNETT & FEATHER

TIMES PRINTING CO.

1907 25TH ST. DIAL 3-7202

Loss Of Willie Mays Affecting Losing Giants

By GAYLE TALBOT
Associated Press Sports Writer

NEW YORK (AP)—It would, as a matter of fact, have been plain remarkable and against all the laws of probability if the New York Giants had not gone into at least a temporary decline after losing Willie Mays to the Army. The National League champions will be lucky if it proves only temporary.

Some things about baseball are difficult to explain, and the tremendous role this joyous Negro boy with the high-pitched voice played in the day-by-day fortunes of the Giants is one of them. It transcended by a great deal the importance of his batting and fielding, good as they were.

Almost from the day he stepped into the lineup just over a year ago, fresh from Minneapolis, Willie became a sort of symbol to Leo Durocher's team. Here was a kid so gifted that no one could even guess at the heights he might scale, and yet so completely guileless and unaffected and plain filled with the wonder of playing in league ball that he scarcely seemed real.

The Giants adopted Willie, and Willie adopted the Giants. The Alabama kid became a sort of mascot, a winning symbol. The veterans of the club laughed when he ran out from under his cap on the bases and ribbed him like a bumpkin in the locker room, but when Willie wasn't around they told you he was making catches out in centerfield and throws to the plate probably never excelled, if matched, in the history of the game.

Willie's infectious spirit and the circus support he gave Giants pitchers were more important than the books will ever show in the club's sensational drive to the flag last year. His batting fell off badly toward the end, but there likely would have been a team insurrection if Durocher had benched him. In the final tense days Willie mourned to one of his heroes, Eddie Stanky, "I ought to be hittin' more," and Eddie told him, "Willie, you just do the catching and we'll do the hitting."

The past spring at Phoenix the team, and the "holler kid" was Giants were a carefree, confident the star of their training sessions. The crowds and the other players watched delightedly as Durocher worked him unmercifully and conspired to beat Willie out of his turns in the batting cage. But Willie loved it.

Possibly none of this explains entirely why the Giants figured to suffer an emotional reaction when Willie left. It might be difficult to understand how the loss of one player can drastically affect the fortunes of a club so solidly equipped with stars as the Giants.

All anyone knows is that the Giants haven't looked like pennant winners since Willie went away.

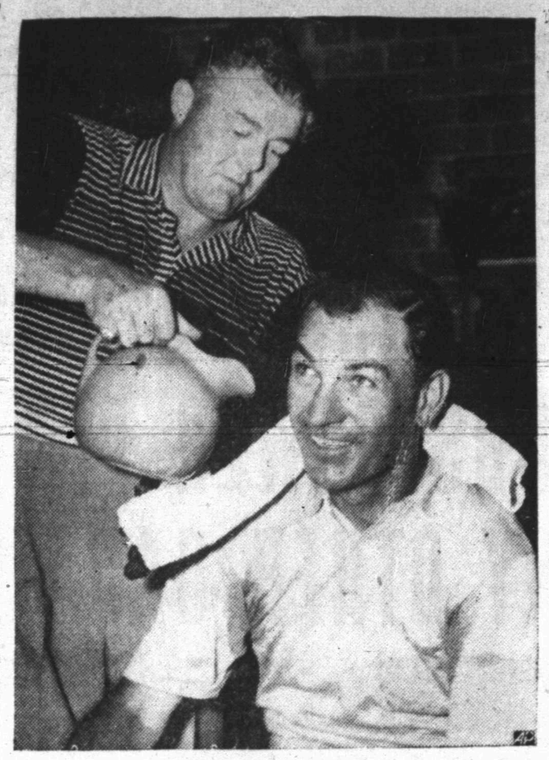

HELPING HAND

Lawson Little of Pebble Beach, Calif., pours water on a towel covering the sore neck of Ben Hogan (right) of Fort Worth, at the Northwood Country Club in Dallas. Both golfers are tuning up for the National Open Golf Tournament which will be played at Northwood later in the week. Hogan has been bothered with a sore neck for several days but still holds on to the favorite label for the tourney.

Dodgers Taking Chance And Building Up Big Lead Again

By JOE REICHLER
Associated Press Sports Writer

If the Brooklyn Dodgers are not careful, they may find themselves 13½ games in front of the New York Giants on Aug. 11.

And is there anybody who doesn't know what happened to the poor Brooks after that date last year?

Even so, manager Charlie Dressen of the dauntless Dodgers is willing to gamble with such a long lead. He agrees that the Giants' unprecedented 1951 rush to the top in a playoff victory over the Brooks was nothing short of a miracle. And miracles just don't happen twice in a row this modern day and age.

Currently the Dodgers are playing a better brand of baseball than they did at a corresponding time a year ago. They're playing remarkable .761 ball with 35 victories in 46 games. They've dropped just one of their 10 games on this second western swing. They lead the second place Giants by five games. On May 26, after losing three straight to New York, the Dodgers trailed the Giants by two and a half games. So they've gained seven and a half games on their chief rivals in two weeks.

Last night's 6-2 triumph over the Cardinals in St. Louis ran Brooklyn's latest winning streak to eight in a row although only one Brooklyn pitcher—Ben Wade—was able to go the distance. On the other hand, none of the starting pitchers has been able to go the route against the Dodgers during that stretch.

Boston's Red Sox also solidified their first place hold, opening up a one-game margin over the second place New York Yankees by vanquishing the Detroit Tigers, 9-8. The third place Cleveland Indians, who like the Yankees, were idle, are a half-game behind. The Indians are the poorest off in the percentage table because they have lost more games than the Red Sox and Yankees.

The Red Sox watched the Tigers twice go into the lead on home runs by former Boston sluggers Don Lenhardt and Walter Dropo, but bounced back each time. The winning run came in the sixth when Johnny Pesky, ex-Red Sox shortstop, committed an error to allow Dom DiMaggio to cross the plate. DiMaggio had opened with a single, advanced to second on a sacrifice and raced all the way home when Pesky let George Kell's grounder go through for a two-base error. Kell was the key man in the nine-man swap between the two clubs last week.

Lenhardt and Dropo batted in all but one of the Tigers' runs.

In the only other game in the majors, Boston's Braves nipped the Pittsburgh Pirates 3-2. Rookie Ben Thorpe drove in two Boston runs with a single to back up Jim Wilson's five-hit pitching. Rookie outfielder Bobby Del Greco hit his first big league homer for the Pirates but it was not enough to save Bob Friend from his seventh defeat.

The Dodgers had to come from behind to win. Cloyd Boyer blanked them for six innings but the Brooks tied the score at 2-2 in the seventh when Peewee Rees singled with the bases loaded. Reliefer Alpha Brazle doused the fire but got burned in the eighth when Roy Campanella and Carl Furillo slammed two-run homers.

The scheduled night game between Chicago and the Senators in Washington was rained out.

Snyder Pro Is MakingRounds

The Snyder Country Club's pro-manager, J. T. Hammett, left yesterday for Dallas, where he will participate Thursday through Saturday in the National Open Golf Tournament.

Hammett, who is also slated to play in the national PGA championship rounds in Louisville, is now playing practice rounds in preparation for the open at the Northwood Country Club.

In qualifying rounds for the open, Hammett shot a score of 151 in 36 holes.

Playing on the Fort Worth Glen Garden course May 12 in the sectional qualifying rounds of the PGA, Iverson Martin of Fort Worth both shot the five-under-par score to lead the group at Fort Worth.

Hammett will leave for Louisville, K., where the PGA finals will be held immediately after the Dallas tourney ends.

Turpin Fights For New Title

LONDON (AP)—Almost to a man London sportswriters backed Randolph Turpin, former world middleweight boxing champion, to lift the British lightheavyweight crown from the brow of Don Cockell tonight.

Turpin meets the former blacksmith in a bid for the 175-pound title at London's open air White City stadium.

Confident supporters laid 5 to 1 odds on Turpin who still holds the British and European middleweight championship.

The way most of the 55,000 fans who will jampack the arena see it, Turpin now is at the top of his form while Cockell has gone downhill in his recent fights.

Randy has won twice since he lost his world middleweight crown to Sugar Ray Robinson last fall in New York.

Cockell is expected to enter the ring about 14 pounds heavier than Turpin.

Trial On Cage Fix Continues

NEW YORK (AP)—A jury hears more today about the case of two alleged basketball fixers whose lawyer says they are victims of crooked athletes.

The two — Joseph Benintende, 42, and Jack (Zip) West, 39 — are accused of conspiring to bribe players on the Bradley University and Unviersity of Kentucky teams.

As testimony in their trial opened yesterday, their lawyer denied the two were bribers. Instead, said attorney Samuel Segal, they were approached by "touts" for athletes willing to be bribed.

Furthermore, Segal said, "conditions of immorality" existed long before his clients were contacted. He indicated the two merely "seeking information in order to place bets."

But Assistant District Attorney Vincent A. G. O'Connor said he would prove the two were bribers, who approached only players who had shown in the past that they would take bribes.

He said he would call stars of the 1949-50 basketball season to prove it.

Properly processed whale meat is hard to distinguish from beef, says the National Geographic Society.

DONNER
BOOKKEEPING SERVICE
1806 26th St.
Dial 3-6863
• Public Stenographer
• Mimeographing
• Notary Public
Ruth Davis Donner
Ernest Donner

Fans Figure This Is Year For Sam Snead

HOT SPRINGS, Va. (AP)—Folks in this Virginia Valley community flatly predict that this is the year for Samuel Jackson Snead.

This is Sam's home town. And even the kids here figure the guy with the bright - colored band around his straw hat is going to win the U.S. Open which begins Thursday over the Northwood Club course at Dallas, Texas.

Everyone here knows too well how the top honor in American golf has eluded Snead. And, as usual, many of them will drive to the top of the highest mountain to perfect their radio reception of this year's open and try to root the Slammer homer.

Misadvanture has dogged Snead in previous appearances in the Open. Undoubtedly his biggest "miss" was the 1939 Open at Spring Mill in Philadelphia. Although he needed only a fair score for the final hole to win the tournament, he wound up with an eight and lost.

Again, the title eluded him in 1947. That was the year Lew Worsham called for a measurement when he was away on the last hole of the regulation play. Snead and Worsham ended in a tie, and Sam lost the 18-hole playoff by muffing a 30-inch putt on the final green.

Snead could have tied Cary Middlecoff in 1949, but he used a putter just off the green and took three to get down on the seventy-first hole.

New Angle To An Old Fish Story Reported

MILTON, Pa. (AP)—Troy Musser, long - time Milton barber and sportsman, claims this fish story is the honest-to-gosh truth:

Musser was trying his luck over the weekend in a nearby North-Cumberland County creek when a gust of wind lifted his hat off his head and carried it to the other side of the creek. Minutes later he spied the hat moving downstream at a rapid, zig-zagging pace.

Investigating, he found a 10-inch trout hooked into one of the flies stuck in the battered fedora. It was his only catch of the day.

Pasotex And Legion Win

American Legion remained near the top of the Snyder Fastball League last night as the squad trimmed another top team, West Texas State Bank, 12 -7.

The only team now leading the Legion in the league is Diamond M, holding a 5-1 record, compared to the Legion's 6-2.

Two home runs were hit for the Legion during the game by Lloyd Rinker and Ted Master, who was also winning pitcher. Losing hurler was Eric Arnold.

The Legion nine scored on four hits and committed three errors, while the West Texas crew had three hits and six errors.

Pasotex, another leader in the loop, edged out Tri-Service 3-2 in a non-league game which lasted eight innings.

The winning squad had seven hits and two errors, while Tri-Service had eight and one.

Zelmer Glover was winning pitcher, and J. M. Sterling was loser.

Pan American, which now holds a 4-3 record, will attempt to better it tonight when the team plays Hermleigh (2-4) at 7:30 o'clock. Meeting at 9 o'clock will be Humble (4-2) and Sun Oil. (3-4)

Heavyweights To Fight

BALTIMORE (AP)—Clarence Henry, ranking California heavyweight, and Archie Moore of St. Louis will trade blows in a 10-round bout June 26 at Municipal Stadium. The contract was signed yesterday.

Top Teams To Meet Tonight

The Holder Indians and the Optimist Cardinals, the two top teams in the Little Baseball League, will both play tonight to make another try at staying on top of league standings.

The Indians will meet the Quarterback Giants, and the Cards will play the Kiwanis Braves.

Last night, the Giants outscored the Braves 16 - 12, with a home run hit for each team — Mills for the Giants and Fleming for the Braves.

The Giants scored on 12 runs. Each team committed four errors.

The Lions Cubs worked hard in the hurler's box and at the plate to beat the Whiteway Yanks 14-4.

Allen, the winning pitcher, struck out 12, while his opponent, Hayes, fanned eight. The Cubs scored on 10 hits, and the Yanks had only four.

The winners committed only one error, and the Yanks had four.

STANDINGS

Holder Indians	4-1
Optimist Cards	3-2
Lions Cubs	3-3
Whiteway Yanks	3-3
Quarterback Giants	2-3
Kiwanis Braves	1-4

BASEBALL STANDINGS

By The Associated Press

American League

Team	Won	Lost	Pct.	Behind
Boston	29	20	.592	—
New York	25	18	.581	1
Cleveland	29	21	.580	½
Washington	23	22	.511	4
Chicago	25	24	.510	4
Philadelphia	20	22	.476	5½
St. Louis	22	23	.440	7½
Detroit	15	33	.313	13½

Tuesday's Schedule
Detroit at New York (night)
St. Louis at Boston (night)
Chicago at Philadelphia (night)
Cleveland at Washington (night)

Monday's Results
Boston 9 Detroit 8
Chicago at Washingtop postponed, rain
(Only games scheduled)

National League

Team	Won	Lost	Pct.	Behind
Brooklyn	35	11	.761	—
New York	30	16	.652	5
Chicago	29	19	.604	7
St. Louis	24	26	.480	13
Cincinnati	23	26	.469	13½
Philadelphia	19	26	.422	15½
Boston	19	27	.413	16
Pittsburgh	12	40	.231	26

Tuesday's Schedule
Brooklyn at St. Louis (Night)
New York at Cnicinnati (night)
Philadelphia at Chicago
Boston at Pittsburgh (night)

Monday's Results
Boston 3 Pittsburgh 2
Brooklyn 6 St. Louis 2
(Only games scheduled)

Texas League

Team	Won	Lost	Pct.	Behind
Dallas	33	29	.532	—
Beaumont	34	30	.531	—
Houston	33	30	.524	½
Fort Worth	31	29	.517	1
Oklahoma City	31	29	.517	1
San Antonio	[illegible]	[illegible]	[illegible]	[illegible]
Shreveport	28	33	.459	4½
Tulsa	27	33	.450	5

Monday's Results
Fort Worth 6 Shreveport 4
San Antonio 8 Oklahoma City 3
Houston 1 Tulsa 0
Dallas 3 Shreveport 2

Big State League

Team	Won	Lost	Pct.	Behind
Wichita Falls	31	22	.585	—
Temple	30	22	.577	½
Texarkana	30	23	.566	1
Austin	30	24	.556	1½
Tyler	29	25	.573	2½
Longview	27	26	.509	4
Paris	24	27	.471	6
Waco	9	41	.180	20½

Longhorn League

Team	Won	Lost	Pct.	Behind
Odessa	30	17	.638	—
Sweetwater	24	22	.522	5½
San Angelo	24	22	.522	5½
Big Spring	24	22	.52	5½
Roswell	22	24	.478	7
Artesia	22	24	.478	7½
Midland	22	25	.468	8
Vernon	18	30	.375	12½

Dr. John F. Blum
OPTOMETRIST
N.W. CORNER OF SQUARE
Most Prescrptions Filled the Same Day Patient Comes To Office
Phone 3-3992 Snyder, Texas

Want That New Home Now?
Complete services to carry out your New Home hopes and dreams are available if you see WALTER HALES LUMBER AND SUPPLY CO. now. We'll help you in arranging a convenient FHA Loan and we'll carefully plan and follow through to completed construction. See us now and get the most from your building dollars!
BUILDING MATERIALS — READY-BUILT HOMES
BUDGET IMPROVEMENTS
WALTER HALES
LUMBER & SUPPLY CO.
WHOLESALE And RETAIL East HYWAY · Phones 3-5792 — 3-6252

Father knows what's best. That's why he'll doubly appreciate your gift of Sheaffer's TM*, the pen 23 more people switch to every minute. We have a complete selection of these superb writing instruments in a wide range of colors and prices. Choose his gift here.
BENNETT & FEATHER
TIMES
Printing Co.
1907 25th

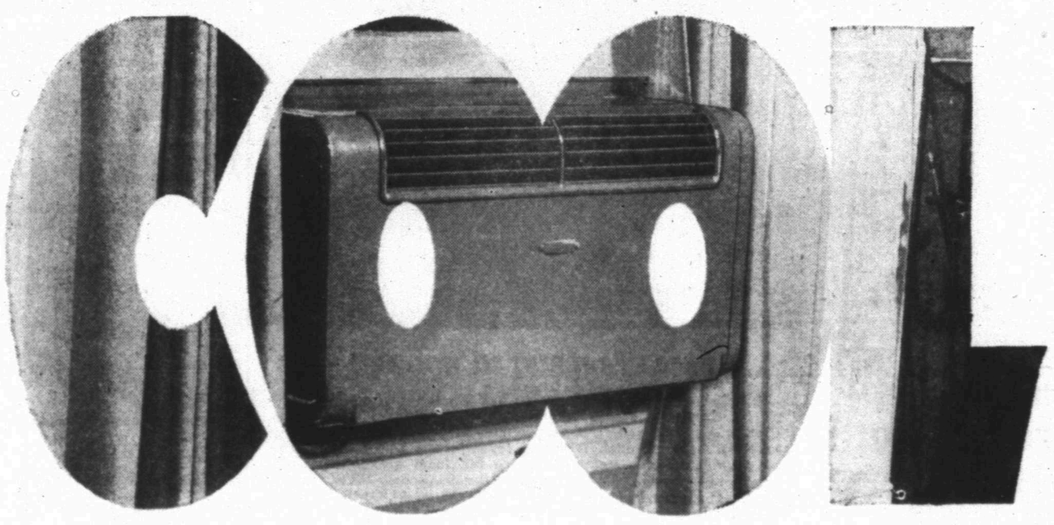

COMFORT...
All you want... when you want it!
It always gets hot... every summer here in Texas... so why not be prepared to trade the hottest weather for an unlimited supply of cool REFRIGERATED AIR. Install an ELECTRIC ROOM AIR CONDITIONER that whisks in fresh air, cools it, wrings out the water, pumps out stale air, screens out irritating dust. You can enjoy all the "cool weather" you want by just flipping the switch.
Your favorite electric appliance or air conditioning dealer has an ELECTRIC ROOM AIR CONDITIONER to fit your needs and your budget. See him NOW.

GET YOUR FREE COPY OF THIS BOOKLET from your Air Conditioning or Electric Appliance Dealer or your Texas Electric Service Company office.
TEXAS ELECTRIC SERVICE COMPANY
J. E. BLAKEY, Manager
Phone 3-5461

Political Announcement

The News is authorized to announce the following candidates for office, election to be subject to action of the Democratic Primary.

For State Senator, 24th District:
HARLEY SADLER
For State Representative:
N. C. OUTLAW
For Representative 90th District:
C. F. SENTELL
For District Judge:
ROBERT R. PATTERSON
JAMES ROSSER
STERLING WILLIAMS
For County Judge:
EDGAR TAYLOR
F. C. HAIRSTON
C. E. McGAW
For County Clerk:
PAT JOHNSTON
AUSTON BRATTON
For County Treasurer:
MRS. MOLLIE PINKERTON
MRS. DELL SMITH
For Disrtict Clerk:
MRS. EUNICE WEATHERSBEE
For District Attorney:
ROBERT S. (Bob) DAVIE
KEITH L. MERRICK
HENAL B. ROSSON
For County Attorney:
GEORGE KILLAM
WAYLAND G. HOLT
For County Tax Assessor:
JIM IKARD
For Commissioner, Precinct No. 1
WALTER H. GRANT
M. L. (Mal) ANDRESS
HUBERT ROBISON
For Commissioner, Precinct No. 2:
GULLEN H. TOOMBS
J. (Jones) CHAPMAN
For Commissioner, Precinct No. 3:
L. L. (Pat) Moore
J. H. KIMMEL
HENRY LAYNE
HASKELL BEARD
C. S. "CHOCK" MULKEY
For Commissioner, Precinct No. 4:
DOYLE PARMER
ILAR V.LEWIS
C. N. von ROEDER
Justice of Peace, Precinct No. 1:
W. C. DAVIDSON
WALTER HOLMES
Constable, Precinct No. 1
R. L. TERRY
TOM J. DeSHAZO
A. J. GREENWAY
O. O. (Red) DEVER
County Sheriff:
LLOYD H. MERRITT
EARL H. STRAWN
HOMER WHISNAND
J. A. (Jack) FULGHUM
RAY J. KEENAN
G. H. (George) LLOYD

ANNOUNCEMENTS A

SPECIAL NOTICE A-2

Nell Mason wishes to inform her many friends and customers that she has moved her sewing room to Ameen and Company, Avenue R and 26th.

LOST AND FOUND A-4

Lost: Light brown pup from 2202 26th. Answers to "Butch." Dial 3-5404.

PERSONAL A-5

Alcoholics Anonymous for problem drinkers who want to help themselves. Queries strictly confidential. Phone 3-6294 24 hours a day.

AUTOMOBILES B

AUTOS FOR SALE B-1

1948 4-door Special Deluxe Plymouth. No down payment. Price $595.00. See at Denson & Brown Gulf Station, East Highway.

For Sale: 1948 Chevrolet school bus. Fair condition. See J. C. Chorn, Fluvanna.

AUTOMOBILES B

AUTOS FOR SALE B-1

1950 Chevrolet, 2-door deluxe. Exceptionally good. One owner. Dial 3-4367.

TRUCKS FOR SALE B-2

Good International truck with Spencer semi-trailer. Price $650.00. See at Denson Gulf Service Station, East Highway.

TRAILERS B-3

Priced to Sell or
Trade for House Trailer

1947 ½ Ton International Pickup
1948 Ford Dump Truck
1946 ½ Ton International Pickup
1947 Ford ½ ton
1946 Hudson Club Coupe
1949 Chevrolet 2 door

Jordan Trailer Company
2619 W. Wall
Midland, Texas

At
JORDANS
West Texas
LARGEST
Selection of
NEW AND USED
Trailers
SPARTAN
all aluminum aircraft
LIFETIME
Trailer homes
¼ Down 5 years at 5 per cent
35
Reconditioned and Guarenteed Used Trailers. All sizes types and prices from $195 up.
Insured Payment Plan
Compare Our
Prices
Terms
Trades
Service
Guarentee
Revaluation
Insurance
Our Volume of Business Saves You Money
JORDAN TRAILER COMPANY
2619 W. Wall Midland, Texas

1948 California built 18 foot trailer with air conditioner, innerspring matires, electric refrigerator, and new tires, sleeps 4. Phone 3-6251 or see at quality Signs.

Sale or trade: 1949 trailer. Block behind Coffee Shop Cafe on Post Highway.

For Sale — At a bargain — 1948 model MaComb trailer house, 24 feet overall. Equipped with air conditioner, new Frigidaire, bunk beds, ideal for children. Can be seen at 3009 - 39th Street, Towle Place after 3 p.m. No dealers, please.

AUTO ACCESSORIES B4

REBUILT MOTORS
Guaranteed 90 days, 4,000 miles
In stock. Ready to install.
Plymouth Dodge
Chevrolet Ford
George's
Automotive Service
440 East Highway
Dial 3-6771

SAVE! SAVE!
Special For June & July
30% REDUCTION ON MOTOR OVERHAUL
We will overhaul the motor on your car or truck during this special for the low price of $88.25. A saving of 30% from regular price of $114.50. This includes rings, rod and main bearings, valve keepers, gaskets, oil filter cartridge, and labor. It does not apply to F-7 and F-8 trucks.
"THE" DEALER OF WEST TEXAS
PHONE 3-6351
Wade Pipkin Motors
E. E. DUDLEY, Service Manager
W. M. STEPHENS, Parts Manager

THE SNYDER DAILY NEWS
CLASSIFIED RATES

One day	.04 per word
Two days	.07 per word
Three days	.09 per word
Four days	.11 per word
Each day following	.01 increase

15 word minimum rate

Space ads	.84 per inch per insertion

EARNED RATES

Three days	.75 per inch per insertion
Five days and above	.70 per inch per insertion

WORD AD DEADLINES

Weekdays	5 p. m.
For Sundays	12 Saturday

RULES

The publishers reserve the right to correctly classify all advertising, to edit any copy deemed objectionable for any reason and reserve the right to accept advertising only on a cash-in-advance basis. Some ads are charged to phone owners, purely as an accommodation and payment is due immediately upon publication. Some types of ads are not charged under any circumstances but must be strictly cash-in-advance.

AUTOMOBILES B

AUTO ACCESSORIES B-4

Reconditioned Used
TRUCK TIRES
7:50x20; 8:25x20; 9:00x20
10:00x20;; 11:00x20
We repair and tread any size truck tire.
Central Tire Service
2310 Avenue S Dial 3-3841

AUTOS RADIATORS B-11

RADIATORS!
Cleaned Repaired
Oil Field Specialists
Industrial equipment, cars, trucks and tractors.
New and Rebuilt
SNYDER RADIATOR SERVICE
Frank D. Stephenson
"The Radiator Man"
1105 Avenue T Phone 3-4131
½ Block West of Lubbock Highway

BUSINESS OPP. C

WAREHOUSE
FOR SALE
On Lubbock Highway
Ideally located for industrial business. Nice 2 bedroom house at rear of property.
Owner willing to take loss.
Geo. J. & Lydia Webb
Lobby Manhattan Hotel
Phone 3-5171 Res. 3-6508

Large lot on highway. Water well, septic tank. Terms or trade. Write 913 East 13th, Odessa, Texas.

MAJOR COMPANY SUPER SERVICE FILLING STATION for sale. Doing excellent business. Other business interests necessitate selling immediately. Will sell at invoice price. All replies confidential. Apply Box E-1, Snyder News.

BUSINESS SERVICE D

HAULING-DELIVERY D-10

Furniture moving, local and long distance. McAlister Transfer & Storage. Dial 3-6791.

PAINTING-PAPER D-11

First class paper hanging. 50c per roll. Dial 3-5471.

PLUMBERS D-13

FREE: We will contract any size plumbing job. Free estimate. City Plumbing Company, 1801 Avenue S. Phone 3-6364.

Sanitary septic tank and cesspool cleaning. Fully insured. Dial 3-5561.

PETE MOORE & SONS
offers you plumbing, ditching and repair at anytime.
DIAL 3-6701

MISCELLANEOUS D30

BOY IT'S HOT
AIR CONDITIONING
Let us install a new air conditioner or repair yours.
Sales and Service
Pads — Pumps
WIMBERLY HARDWARE
1005 25th — Dial 3-4871

Lawn Mowers sharpened and repaired. 1922 25th. St. Jack Darby Blacksmith Shop.

RENT MACHINES!
Sell new and used machines, small down payment, repair and parts.
East Highway to Pal-O-Mar Cortel turn right 1½ blocks.
Millers Sewing
Machine Exchange
Ph 3-4771 2806 Ave D

EMPLOYMENT E

HELP WANTED, Male E-1

Night drivers wanted. Over 30 preferred. Apply in person. Yellow Cab Company.

HIGH SCHOOL BOY
Who desires to operate own business. Must have car. Independent contractor basis. This is a money making opportunity.
J. R. ECKSTADT
Snyder Daily News

Experienced iceman with commercial driver's license to drive delivery truck. Apply Southland Ice Company by RS & P Depot.

Wanted: 3 men with cars. Exceptional opportunity for men willing to work. Dial 3-4381.

Wanted: Experienced auto machanic or combination welder and part time mechanic. Ross Garage. 426 Andrews Highway. Midland, Texas.

HELP WANTED, FEMALE E2

Wanted: Employee in insurance office. Experience preferred or must be high school graduate with typing experience. Write Box 526, Snyder.

Experienced waitress wanted. Apply in person. Scurry Cafe.

Switchboard operator, 40 hour week. Excellent working conditions. Salary $150 monthly. Dial 3-6311.

White maid for work in Deluxe Motel. Permanent position. $30 weekly plus overtime. Dial 3-4641.

Wanted: Fountain Girl and waitress. Gordon's Drive In.

Need intelligent young woman for sales work in local store. Permanent position. Reynold's Paint and Wallpaper Company. 2403 Avenue R.

HELP WANTED, MISC. E3

Wanted: Experienced silk finisher and blocker. Must apply in person. Lockhart Cleaners. 603 East Highway.

Opportunity for full or part time business in Snyder supplying Consumers with Rawleigh Products. No capital needed. Also other Localities available. Write Rawleigh's Dept. TXD-771-216, Memphis, Texas.

$120.00 A WEEK.
Ambitious men and women full or part time. Housewives welcome with open arms our amazing control that ends refrigerator throbbing nuisance forever. Write D-Frost-O-Matic, 708 Carroll St., Ft. Worth, Texas.

EMPLOYMENT E

HELP WANTED, MISC. E-3

Snyder Employment
Agency
FEMALE
Alteration Lady
Stenographer
White Maid
Beauty Operators
Waitresses
Fountain Help
Secretary
SalesClerk
MALE
Fountain Help
Salesman
Floor Sander
Painter
Painters helper
Electrician
Colored Porter
"The job you want is your business — How to find it is our business."
2511½ Avenue S Dial 3-3963

Man or Woman 3 p.m. to 9 p.m. to earn $35 and up weekly. Dial 3-3298.

Wanted: Middle-aged man and wife only to stay in home with elderly gentleman. Woman to keep the house and prepare meals in exchange for rent. 1208 26th Street.

POSITION WANTED, E6

Would like bookkeeping in my home. 2 years experience. Mrs. Wyatt Lipscomb. Dial 3-4489.

WOMAN'S COLUMN H

BEAUTY SHOPS H-2

LUZIERS
Fine cosmetics and perfumes.
NORMA BARNETT
200 35th Street
DIAL 3-6230

CHILD CARE H-3

Will keep children after 5 p.m. Dial 3-6606 after 5.

Will care for your children day or night. Mrs. Bama Davis. 801 29th Street, Phone 3-5605.

Care for your children, day and night. Mrs. J. C. Beavers. 501 - 25th Street. Phone 3-3935.

Will keep babies or children in my home. Day or night. Dial 3-3345. 807 20th.

LAUNDRY SERVICE H5

Will do ironing in my home. 2705 Avenue H.

Bring your wet wash or rough dry to the Deluxe Washateria. Or do the wash yourself. We have an new Maytags. 1502 26th.

SEWING H6

EXTRA SPECIAL for a limited time we will take in anything of value as trade on new of used portables, consoles, or desk model sewing machines. Singer, Bellair, Universal, Necchi, 2506 Avenue F. Dial 3-4381.

Necchi Kirby
Hale's Sewing
Machine Exchange
now located on
East Side of Square
RENT SALES REPAIRS
"World's Finest Sewing Machine"
Kirby Vacuum Cleaners
Dial 3-4381 2514 Avenue R

Rent a Singer Electric portable Sewing Machine. $60 per month. Drop a post card to Singer Sewing Machine Company. 159 Walnut, Colorado City, Phone 366.

MERCHANDISE K

BUILDING MATERIAL K-1

PAY CASH
And Save!

2x4 and 2x6 8'-20'	7.00
1x8 and 1x12 Sheathing (dry pine)	7.50
Corrugated Iron	10.95
Cedar Shingles (red label)	8.45
Oak Flooring No. 2 royal	10.50
4x8 3-8 Inch Sheetrock	4.00
4x8 ½ Inch Sheetrock	4.50
2-8 x 6-8 Glass Doors	9.95
2-0 x 6-8 Panel Doors	6.95
2x4's, 6 Feet Each	15c

Veazey Cash
Lumber Co.
1 Mile West On
Lamesa Highway
Phone 3-6612

HOUSEHOLD GOODS K4

See Town & County 2403 25th Street on Lamesa Highway, for Used Furniture & Appliances. We always have a good stock of trade - ins and repossessed furniture. Three ways to buy; Cash, Contract, or Charge.

For Stanley Home products dial 3-4666 2910 Avenue S. Billye Holt, Stanley Dealer.

For all your household needs see your Stanley Dealer. Mrs. A. D. Taylor, Frontier Motel, Colorado City Highway. Dial 3-6891.

HALF PRICE FOR CASH
Good used regrigerators. Ready to go. $25 up. Stoves, couches, beds, radios, air-conditioners, refrigerator service. Anything you need.
GOREE USED FURNITURE
501 East Highway
Dial 3-7291

LATEST MODEL ELECTROLUX
Vacuum Cleaners and Appliances
Free Demonstration
PHONE 3-3140
ETHEL ROBBINS

MISCELLANEOUS K11

For Sale: One 6 foot and one 4 foot display show case.$25 each. Craft Studio and Camera Shop. Dial 3-5262.

For Sale: Practically new Model 10 Wichita Spudder. 1311 23rd. Dial 3-5797.

MERCHANDISE K

MISCELLANEOUS K11

We can now offer you a 3,000 CFM Lawson Air Conditioner for $119.95. This cooler is also available with 2-speed motor. See us for all sizes in refrigerated and exaporative air-conditioners.
ROE HOME & AUTO SUPPLY
Phone 3-3402 2207 Avenue S

Bargain at all times in air-conditioners. We also buy and sell used furniture. Giles Swap Shop. 2012 Avenue S. Dial 3-6552.

For Sale: Several good used vacuum cleaners $12.50 and up. Also 2 late model used Singer sewing machines. Cheap. Terms. 2514 Avenue R. Dial 3-4381.

Singer Sewing Machine Repair - Motors-Lights - New Parts. Singer Sewing Machine Co., 159 Walnut Street, Colorado City, Tex.

LOOK! LOOK! LOOK!
If its pipe of all kinds you want call
BOB EDWARDS
3-3556

Sale: New Snow Breeze air-conditioner. 2,000 CFM squirrel cage type. $75. Dial 3-5972.

RENTALS L

BEDROOMS L1

Need A Room?
Our new rates are inviting.
Our place is close in, clean and quiet.
We rent to men only.
H&B Rooms
2305 26th Street

IF—
Clean and Quiet is Your Aim—
Rest at the Best
A Room to Yourself
$7.50 Per Week
The Best Hotel
2109 Ave. S
3 Blocks North of Square

Room for man. Private entrance, private bath. Air-conditioned. Dial 3-4649 or 3-7146.

Two nice bedrooms upstairs. Private bath. To accomodate up to four men or women. Meals if desired. Dial 3-5879 after 4:30.

FURNISHED APARTMENTS L3

Two rooms and bath. Couple. Air-conditioner. Jack Green at Court House. 2110 27th after 5.

Furnished two bedroom apartment, private bath. Garage. Dial 3-5241.

Newly decorated 2 room apartment with bath. Private unit. Furnished or unfurnished. Would accomodate couple with small child. Dial 3-5967.

Furnished apartment. Couple. 1203 24th.

Green Hill Apartments
Two rooms with private bath, clean.
Hollywood beds with innersprings
Gas Apartment Ranges
Electric Refrigerators
Couples $12.50 per week
Families 2 Children $15.00 per week.
1½ Miles North on Clairemont Road Dial 3-9272

Furnished 1 and 2 bedroom apartment and 3 room house. Investigate the Rainbow Courts reasonable rates. East of Y on Sweetwater Highway or dial 3-4712.

See The
WAYMAR
APARTMENTS
Four rooms and bath
Furnished or unfurnished
Laundry facilities
Garage and storage space
Paved street
Phones available
20th & Coleman
Dial 3-6942

Furnished apartment. Especially neat and clean. Only $18 per week. Bills paid. 611 25th Street.

SAVOY HOTEL
1½ mile west of square on Lamesa Highway. In work center. Free employment service. Cool, clean, and quiet rooms and apartments. Reasonable rates. Dial 3-9154. Hazel Line, Owner.

APARTMENTS
Two room with private bath, plenty of hot water, tile floor. Servel gas refrigeration, good innerspring beds. Close to shopping center and we pay the bills. See these for $15.00 per week. 306 28th St.

Furnished duplex apartment. Living room bedroom kitchen, private bath. $70 monthly. Bills paid. Newly built. 695 19th. Dial 3-6701.

Two rooms and bath. Good furniture. Bills paid. $50 monthly. Gilstrap's Garage. East Highway.

NESBITS MOTEL
Furnished cottage apartments
Summer Comfort Refrigerated Air Conditioning
Tile bath, Frigidaire, garage
$3.00 per day.
Weekly and monthly rates.
Lamesa Highway Dial 3-9268

SMITH MOTEL kitchenette and bedrooms. Daily and weekly rates. East Highway. Dial 3-6493.

Modern 3 rooms and private bath. Couple and one small child. 3 miles out Lubbock Highway. Dial 3-3777.

RENTALS L

FURNISHED APTS. L-3

2 rooms, bath; kitchenette; tile floors; innerspring beds. Bills paid. First street south of Denson & Brown Gulf Station on East Highway. 306 28th Street.

Furnished apartment. Diamond M. Building. Air conditioned, electric kitchen, very nice, adults, no pets. Call 3-4641.

Furnished three rooms. Tile bath. Electric refrigeration. Air-cooled. $100 monthly. Bills paid. Dial 3-4384.

Apartment, new furniture, redecorated, garage, refrigerator, telephone, air conditioner, tile shower, bills paid. Three blocks West of Square. Apply in person, Brown's Courts.

2 Room furnished apartment, $7.50 per week. 111 E. 24th.

Nice 2 room apartment with private bath. References. Dial 3-3827.

UNFURN. APARTMENTS L4

Unfurnished 2 bedroom apartment, private bath. Garage. Dial 3-6241.

FURNISHED HOUSES L5

Furnished house. Built - in kitchen, private bath. Electric refrigeration. Different. 3 miles out Post Highway. Willinghams.

Furnished 5 room brick house at 2002 28th.

One room house and bath. Electire refrigerator, air conditioned. 3-4384.

HOUSES
Furnished and Unfurnished
BILLS PAID
W. E. Searcy
1810 Avenue O
Phone 3-6576

Two 2 room furnished houses, Avenue R and Lear off Clairemont Road in Andress Heights.

Furnished cottages. $10 per week. Refrigerator. Apartment size range. Hollywood beds. McAdams Cottages. Old Post Highway.

Two room furnished house with bath on Avenue J. Dial 3-4771.

Nice 3 rooms and bath. Venetian blinds and hardwood floors. 2004 Avenue M. Dial 3-6925.

Small furnished house in Boothland Addition. See owner at 805 24th.

UNFURNISHED HOUSES L6

Three rooms and bath. 2900 Avenue J. Contact Frances Thomas at Windsor Hotel, Abilene.

MISC. FOR RENT L7

Business building for rent. Close in. Corner location. See Roe at Roe Home and Auto Supply. 2207 Avenue S.

For Rent - Suite of offices, well located, second floor, on Square. Call 3-5611.

Large office space, remodeled and redecorated over Stinson Drug and Dyer Jewelry. 2801 Avenue V.

WANTED TO RENT L8

House or army barracks to be moved. Suitable for farm tenant. Phone 2323 Sweetwater or write Box 476, Sweetwater.

TRAILER SPACE L-9

Clean trailer space with all conveniences. Bendix washer. On upland. Close in near stores. Phone James Woods. 1507 Avenue R.

REAL ESTATE M

BUSINESS PROPERTY M1

New brick and tile building, 42x60. 301 East Highway. Suitable for any kind of business. Joins Ballard's Cafe. Inquire at Denson Gulf Service, East Highway.

For Rent— 40 x 60 Business building. 2304 Avenue L. Phone day 3-3661, nights, 3-5666.

HOUSES FOR SALE M2

Two-bedroom in Highland Park, by owner. Vacant now. Call 3-7117 to see.

Trade equity in 3 bedroom house for cows and tractor or sell for $2800 cash. Has 4½ percent GI loan. dial 3-5365 or 3-6405.

NEW GOVERNMENT
REGULATIONS FOR
GI HOMES
The GI can now buy better homes with smaller down payments. $12,000 homes for as low as $600 down plus closing charges. We now have 2 and 3 bedroom homes in Highland Park Addition that can be bought for $600 down. For further information see
Jack & Jack Realty
506 East Highway

GI equity in 2 bedroom home with car port. Air-conditioned. $1200 will handle. Nice lawn and trees. Dial 3-6151 until 6 p.m. weekdays.

WON'T COST A CENT
No, Ma'm! Not a cent to go out and look at these 2 wonderful homes in beautiful Highland Park Addition. One 2 bedrooms and one 3 bedrooms. All the closet space you desire. That Youngstown Kitchen, garbage disposal, and attached garage you have always wanted.
Geo. J. & Lydia Webb
Lobby Manhattan Hotel
Dial 3-5171 Res. 3-6508

GI EQUITY
This is the best deal we have had in a nice 5 room home. Only $1,300 takes care of down payment and closing cost.
Jack & Jack Realty
506 East Highway

HERE'S THAT HOME
3 bedroom house. Youngstown Kitchen; garbage disposal; fenced backyard; Highland Park.
4 room modern house at a bargain.
Lots located on pavement. All city utilities.
20 x 50 office building to be moved.
PINNELL REALTY CO.
1712 25th
Phone 3-5912

DO YOU WANT TO
MOVE IN NOW?
Two bedrooms, extra large tile kitchen and bath. It will pay you to investigate this one. Shown by appointment.
Jack & Jack Realty
506 East Highway

Ike Forces Cannot Agree On Opposition Speaker At Meet

CHICAGO (AP)—Supporters of Gen. Dwight D. Eisenhower lacked a candidate today to oppose the choice of Gen. Douglas MacArthur as Republican convention keynoter.

Despite hurried hotel room conferences, backers of Eisenhower's bid for the GOP presidential nomination apparently could not agree on any opposition nominee.

This left it up to the convention arrangements committee at its meeting today to accept a proposal by G. Mason Owlett, Pennsylvania national committeeman, or begin its own search for a convention rallying speaker.

The convention opens in Chicago on July 7.

Owlett, who has not taken sides publicly in the battle between Eisenhower and Sen. Robert A. Taft of Ohio for the presidential nomination, told reporters he intends to nominate MacArthur for the major convention role.

Owlett was reported to have rejected a protest by Herbert Brownell Jr., one of the field agents for Eisenhower, that it would be unfair for the committee to name as keynoter a man who has publicly supported Taft in the pre-convention campaign.

Harry Darby, Kansas national committeeman and Eisenhower backer, told reporters that he has no particular interest in who is chosen for the keynoter's job. He said the Eisenhower camp has no candidate for the place, so far as he knows.

Previously J. Russell Sprague, New York national committeeman, said Eisenhower followers would fight MacArthur's appointment.

Gov. Sherman Adams of New Hampshire after meeting with Eisenhower in New York yesterday said he thought Republicans generally would object "in principle" to having MacArthur as keynoter; that MacArthur is "partisan" and the keynoter usually is neutral.

Walter Hallanan, West Virginia backer of Taft, predicted the arrangements group would override these protests in short order.

No one expected MacArthur to serve also as temporary chairman of the convention, a role usually filled by the keynoter.

For this reason, there were signs that they might designate National chairman Guy G. Gabrielson to continue wielding the gavel until the permanent chairman takes over. Rep. Joseph Martin of Massachusetts, House minority leader, was cast for this role.

Martin hasn't come out for either of the two major contenders for the GOP presidential nomination.

Sen. William Knowland of California, mentioned for chairmanship of the important convention platform committee, is backing the presidential aspirations of Gov. Earl Warren of California.

Thus, if the committee approved such a slate, it would demonstrate that the Eisenhower backers have little influence within the Republican national committee.

This committee must pass on the seating of contested delegations and Eisenhower's backers seemed to face an uphill fight to get convention votes for groups they were backing from Texas, Georgia, South Carolina, Mississippi and possibly other states.

Newspaper Increase

NEW YORK (AP)—The New York Daily News, whose circulation of more than two million is the largest for a daily newspaper in this country, will raise its weekday price from 3 cents to 4 cents starting June 16.

Increased newsprint prices and other production costs made the boost necessary, the News said.

The 5-cent price outside the city limits will remain unchanged.

REAL ESTATE M

HOUSES FOR SALE M-2

For Sale — Furnished four room house, bath, furnace, carpeted. Owner, 1005 33rd Street.

HOMES IN
HIGHLAND PARK
Almost completed nice 3 bedrooms, large living room. Largest bedrooms you will find. Plumbed for automatic washer. Tile kitchen and bath. 1296 feet floor space. This house will be ready for occupancy within 10 days.
Jack & Jack Realty
506 East Highway

FOR SALE
New 2 bedroom home in Highland Park, 1000 square feet. Tile kitchen and bath. Central heating. Choice location.
3 bedroom home. Morningside Addition. Will finance on a GI loan to a GI with annual income of $5,000 or more. Immediate possession.
Equities in GI homes. Small monthly payments. Down payments ranging from $1500 to $1750.
SCOTT & SCOTT
REALTY
612 East Highway
Dial 3-6212 Dial 3-3262

IN BEAUTIFUL
KITTRELL HEIGHTS
Two bedrooms, dining room, tile kitchen and bath. Lights in all closets. Plenty of closet and storage space. Attached garage.
Jack & Jack Realty
506 East Highway

HOUSE MOVING M-3

W. K. Bigham & Sons
House Moving
Anything up to 100 feet.
You are welcome to check our insurance.
133 Milburn Parkway Addition
Dial 3-5892, Snyder

LOTS FOR SALE M-4

BARGAIN
East Snyder
Three choice lots on 32nd Street
50x150 feet, all utilities
DIAL:
3-5171 or 3-6508

FARMS & RANCHES M6

Farms and ranches of all sizes in Nolan, Brown, Comanche, Hamilton, Earth, Fisher Counties. Oil and gas leases. G. K. Bagley, 111 West 3rd. Sweetwater.

FOR SALE
640 acres 10 miles west of Snyder on Lamesa Highway. 320 in cultivation; 320 in grass. One set of improvements $60 per acre.
F. H. PATTERSON
Route 3

FARMS & RANCHES
Go where it rains 40 inches annually. I have some nice stock farms, blue stem grass and lespedeza. Good cow country. 4 acres per cow, $75 to $100 per acre with modern improvements.
A. A. BROWNING
Real Estate Broker
Blue Jacket, Oklahoma
Phone 1404J-1 Vinita, Oklahoma

FOR SALE
I still have some grassland to sell and also have a small ranch. We have had rain and this is ready to go. See me at Clairemont.
Robbins & Carriker

REAL ESTATE WANTED M8

For quick sale, list your property with us. We have buyers for homes and farms. Rollins Realty, East Highway. Dial 3-6972.

LOANS—OIL ROYALTIES M9

ROYALTY
I still buy it at top prices.
All oil deals considered.
Charles H. Cooper
Phone 3-4105

FOR SALE-LEASE M-10

For lease: small downtown hotel. Newly decorated. 2403 Avenue S. Dial 3-3181 or 3-3167.

FOR SALE-TRADE M 11

Three bedroom home in Ingram, Hardwood floors. 6 lots with shrubery. Sale or trade for property in Snyder. Box 121, Ingram. Mrs. L. T. Ivison. Dial 3-3691, Snyder.

ALPHABET
BUSINESS
SERVICE
Who Sells What
& Where Is He?

APPLIANCES

Snyder Heating Company for any type cooling job, large or small. 2007½ 26th. Dial 3-4411.

For refrigeration service Dial 3-4671, Wimberly Hardware. 1005 25th Street.

Your radio will be picked up, thoroughly repaired, and returned to you by Radio Center. Phone 3-6133

BUILDERS HARDWARE & MATERIAL

—From foundation to paint Forrest Builders Supply Co. sells everything you need. Phone 3-3301. Secretary

BATTERIES

—For best power performance for auto and farm, buy dependable batteries. Bill Ragsdale Tire Co. Phone 3-3841.

BUTANE

—Call Scurry Butane Co. 3-3721 for prompt gas delivery. Sales & Services. Domestic & commercial Appliances.

CONCRETE PRODUCTS

—West Texas Concrete Products Inc. offer quality transit mixed concrete service. Phone 3-7132.

FLOWERS

Fresh Flowers for all occasions. We telegraph flowers anywhere. Bells Flower Shop. Dial 3-4651.

FURNITURE

Frigidaire refrigerators, washers, ironers. Also large selection of quality furniture at King & Brown.

INSURANCE

—Hugh Boren & Son are dependable and experienced Insurance, Real Estate-Loans-Oil. Phone 3-3651.

—The Deffebach Agency can service any type of insurance for you. Come in for advice. Phone 3-5611.

—(Tony) Holcomb Insurance Agency. Phone 3-3791, anticipate your insurance needs. Friendly service.

Ambulance Service, 3-3533. Burial Insurance for the entire family. Bolger Funeral Home. 1709 28th. Dial 3-3533.

REAL ESTATE

If it is a home you need with low down payment: FHA 15 per cent down; GI 6 per cent down. Jack and Jack Realty, 506 East Highway, Snyder, Texas.

YANKEE TRADER

Yankee, cocker spaniel pet of Mrs. Sarah Mole, sniffs at a roll of money held by Police Sgt. Donald Watson after the money was found in Yankee's doghouse. The $670, rolled in a tight bundle, disappeared from a kitchen table in the Mole's Camden, N. J., home shortly before Christmas. It was found Sunday when the Moles cleaned out the doghouse. But to deepen the mystery, there was one ten dollar bill missing. And Yankee couldn't talk.

Army Lawyers Frowning Upon Campaign Speeches By Mac

WASHINGTON (AP)—The booming of Gen. Douglas MacArthur for keynote speaker at the Republican National Convention may compel nervous Pentagon lawyers for the former Pacific commander, to lay out political ground rules

The Army's legal experts are known to have been tip-toeing for some time around the question of whether MacArthur's activities have strayed beyond the bounds of military regulations that forbid officers on active duty to engage in political campaigning.

Up to now, all they worried about were MacArthur's speeches, statements and support of Sen. Robert A. Taft of Ohio for the Republican presidential nomination. But unless he resigned from the Army ahead of time, acceptance by MacArthur of any bid to keynote the GOP convention would lead to even more fingernail biting. For the regulations specifically ban "activity at political conventions" and "the making of political speeches."

Gen. Dwight D. Eisenhower freed himself for such activity by applying for retirement and getting it. Although it wasn't necessary, he also gave up his pay and allowances of $19,541 a year. MacArthur, by applying for retirement too, could make himself as free as Eisenhower to mix in politics. At present he is a salaried officer on active duty but without any command.

Even in retirement, some military lawyers say, it would be necessary for both Eisenhower and MacArthur to pull their punches at the Democrats. The uniform code of military justice, applying to active and retired officers, says in Article 88 that an officer who uses "contemptuous words" against the President, vice-president, cabinet, members of Congress, governors of state or territorial legislators "shall be punished as a court martial may direct."

Eisenhower has said he does not intend to deal in personalities. If he sticks to that, he evidently would not need to worry about Article 88. But the legal authorities think it might be difficult for MacArthur to avoid clashing with that article in a keynote address that is supposed to whale away at the Democrats and glorify the Republicans.

Resignation from the Army would get either five-star general out from under the military code and permit political campaigning with no holds barred. Eisenhower has announced his intention to resign if he gets the Republican nomination. Some authorities believe it might be necessary for MacArthur to hand in his resignation in that is expected of a convention order to make the kind of speech keynoter.

CANYON
DRIVE-IN THEATRE
Big Spring Hwy. Ph. 3-7212
Open—7:00 P. M.
TONIGHT & WEDNESDAY
"INDIAN UPRISING"
George Montgomery
Audrey Long
Short Cartoon
THURS. & FRIDAY
"WACO"
Short Cartoon

AIR-CONDITIONING
NO DOWN PAYMENT
Up to 36 Months to Pay For A Heating Or Air-Conditioning System In Your Home
We Feature The Famous Lennox Equipment
SNYDER HEATING CO.
Next Door To Bus Station Phone 3-4411

Dead or Crippled Animals
Removed Free
Telephone 4123 Collect
SWEETWATER RENDERING CO.
SWEETWATER, TEXAS

Philco Refrigerated
Air Conditioners
FILTERS AND DE-HUMIDIFIES THE AIR. MAKES A WONDERFUL CLEAN COOL ATMOSPHERE.
¾ HORSE POWER
NOW ON SALE AT..... $319.95
Roe Home & Auto Supply
2207 AVE. S DIAL 3-3402

BOYLE'S COLUMN

Children's Sense Of Wonder Keeps Them From Being Dull

By HAL BOYLE

NEW YORK, June 10 (AP)—Children are superior to grownups be cause they have a greater sense of wonder.

Adults are always fretting about such dull topics as whether there will be another world war soon and who will be the next president.

Such prosaic cares never disturb the curly hair of my godchild, Nina. She is still a month away from her fifth birthday, and her world is such an exciting one I wish I could share it completely with her.

But I can't. No grownup can know the enchantment of a child's mind, because he loses the fresh joy of discovery. A child would like to know everything about everything, be flooded all at once with all the knowledge of the universe. Grownups have no such desire. Time and boredom too often build a wall around their minds.

They lose the will to learn. This puzzles children. They can't understand why grownups aren't as eager for information as they are.

Nina looks like an exclamation point and she is a living question mark. Queries pour out of her from dawn to dusk, searching queries of a little girl trying to decipher the magic of life.

What does a young lady "going on five" want to know? Well, her mother scotch-taped a piece of paper on the kitchen wall and scribbled down the questions Nina asked.

Here are a few from a two-day total:

"Why is it black when the fire goes out?"

"How do you get hungry?"

"Why does everyone in the whole world have to go to church and Sunday School?

"Do you love us (Nina and her sister) even when we are bad?"

"Do snakes come in houses?"

"Are there any lions and tigers in the whole world?"

"Why do people need lights?"

"If we ate something at someone else's house and you didn't want us to, how would you know?"

"Why can't mommies go to school?"

"What color are crows eyes?"

"How do people make people? How do people get in the whole world?"

"Why is there a moon in the morning?"

"How does your nose get dirty?"

"Why do we have two ears and not just one?"

"How do you get measles?"

"How do you forget?"

The mother gave me the slip of paper and suggested that, if I wanted to carry out my duty as a godfather, I might start in supplying Nina with the answers.

But after studying the questions, I put the paper in my pocket and decided to drop the project. What that child needs is five or six encyclopedias.

We went for a walk and Nina asked:

"Hal, who turns off the fireflies after I go to bed?"

Before I could stutter out an explanation, she wanted to know if clouds ever fell on people and hurt them.

"No, they—" I began.

"But they must fall down sometimes," she said positively.

We strolled on in silence. I had an uneasy feeling that Nina thought her godfather was pretty dumb, considering his size.

Anybody ought to know a cloud has to fall down sometime. It just can't stay up there in the sky all the time, can it?

Selznick Says Rossellini Is Fine Father

LOS ANGELES (AP) — Producer David O. Selznick says Ingrid Bergman is a fine woman and mother and Roberto Rossellini is a fine father.

Testifying yesterday as a character witness in Miss Bergman's suit to have her daughter, Jenny Ann, 13, visit her in Italy this summer, Selznick said he and his wife, Jennifer Jones, traveled through Italy with the Rossellinis and "theirs was an extraordinarily fine relationship."

Of Miss Bergman, who was under contract to him for many years, Selznick said: "She seemed a very contented wife."

He said Rossellini has a good reputation, "is an extraordinarily generous and talented human being, a fine father, a good husband, and generous—he's given his money to the poor of Italy. They regard him as a god in the south of Italy."

Miss Bergman's suit is opposed by her former husband, Dr. Peter Lindstrom, who has testified he does not believe the Rossellini home a proper environment for Jenny Ann. Lindstrom won a divorce here after the actress obtained a Mexican decree in 1950 and married the Italian director.

The American Bible Society distributed more than 16 million Bibles in 1951.

UnionDamages Equipment On Pipeline Job

VANCEBURG, Ky. (AP)—About 50 state and county officers were called in today to preserve order in an isolated pipeline project invaded yesterday by 250 men who wrecked heavy equipment. Ten to 12 workers were reported injured.

The trouble was said to have started over a union's attempt to organize the gas line workers. The men attacked workers, took over the bulldozers to push six tracks over an embankment to destruction, wrecked several tractors and bulldozers and broke windshields of other vehicles, officers reported. Damage was estimated at $25,000.

Deputy Sheriff Newell E. Rudder said county officers and state policemen were called, but the unidentified attackers had vanished before they arrived. The injured, none seriously hurt, were taken to nearby Maysville and Morehead.

The deputy said the invaders traveled in about 60 automobiles.

The work was being done by the Zachary Construction Company of Morehead which is laying a section of the Texas-Eastern gas line.

D. B. Shrum, a superintendent for the construction company, estimated that 250 men had attacked his workers and said it was an apparent attempt to scare off his non-union employes. He said there had been an effort to organize his men.

Shrum identified the union as Local 798, AFL Operating Engineers. However, he was unable to say who the attackers were or where they came from. Rudder identified the attackers as "union men" from Paducah, Ky.

Grimmett Bros.
Sand & Gravel
Phone 3-4102 1805 14th St.
• Class A Remix
• Masonry Sand
• Haydite Bldg. Blocks
• Shoveldozer & Hilift
• Dirt Work
• Light Hauling

CUSTOM MADE
PICTURE FRAMES
Large Selection of Picture Frame Moldings To Choose From.
Reynold's Paint & Wallpaper Co.
2403 Avenue R Dial 3-4542

NOW SHOWING AT YOUR
Snyder Theatres
RITZ
Newly Air Conditioned
TODAY THRU THURSDAY

NO ROOM for the GROOM
A UNIVERSAL-INTERNATIONAL PICTURE
—Added—
"RING FOR ROBERTA"
"BARGAIN MADNESS"
And Don't Overlook Those Tempting Refreshments You Will Find in our Concessions

PALACE
LAST TIMES TODAY

—Plus—
Color Cartoon
"FAIR HAIRED HARE"
And Latest World News
And Tasty and Flavorful Refreshments Will Be Found In Our Concessions

TEXAS
Always Cool & Comfortable
2 BIG HITS
Feature No. 1:
"Cross Winds"
—Starring—
John Payne - Rhonda Fleming
Feature No. 2:
"Dangerous Profession"
—George Raft—
—Plus—
"NIT WIT KITTY"
Try Our Concessions For Tempting Refreshments

YOUR FAVORITE SNYDER
DRIVE-IN THEATRES
STARLITE
TODAY AND WEDNESDAY
BIG DOUBLE FEATURE
Feature No. 1:
"Fourteen Hours"
—With—
Richard Basehart
Feature No. 2:
"Johnny Apollo"
—With—
Tyrone Power
—Also—
Color Cartoon
"CAT TAMALAE"
And For Better Refreshments — Try Our Modern Snack Bar

TRAIL
—TODAY & WEDNESDAY—
ALWAYS COOL AND COMFORTABLE
Feature No. 1:
"Daring Miss Jones"
—With—
Sally Forest
Feature No. 2:
"Reefer Madness"
—Plus—
"PUTTIN' ON THE DOG"
And Try Our Modern SNACK BAR For Those Tempting Refreshments

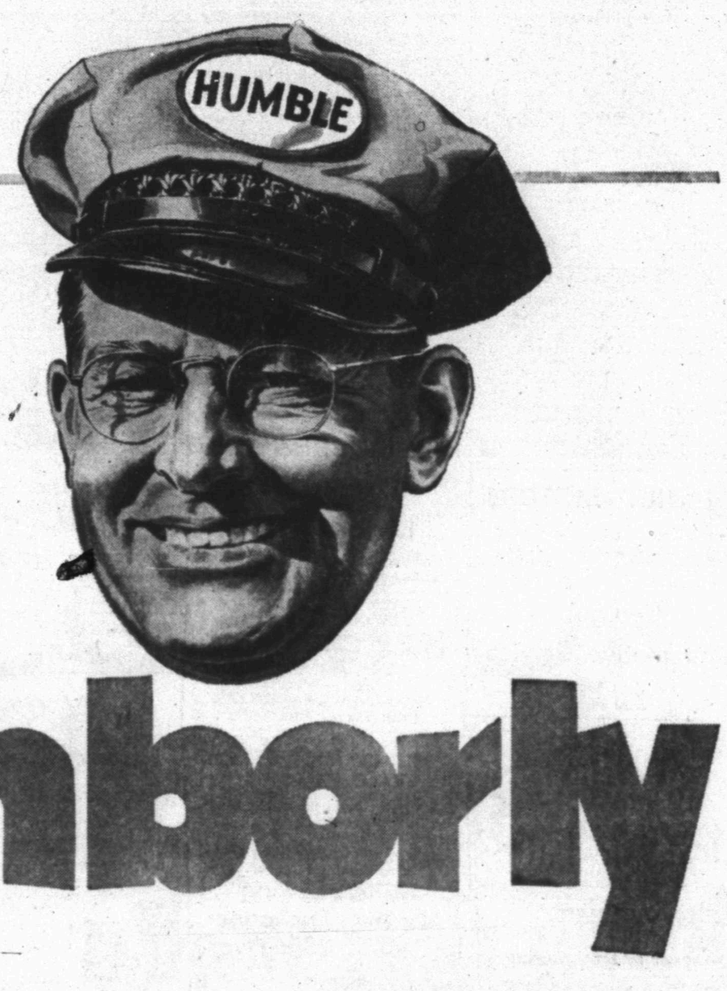

downright
neighborly

The Humble dealer in your *neighbor*hood renders a service that's in the Texas tradition of "being neighborly."

You get all the *usual* services: your windshield cleaned, your tires, battery, oil and water checked, your floor-boards swept. But many Humble customers say, you get a lot more, too. You're welcomed with a friendly Texas grin, service is rendered with Texas courtesy, and if there's some special service you want, your Humble dealer does his best to supply it.

You'll enjoy doing business with your neighbor under the Humble sign. Drive in every time your gasoline runs low, whenever it's time to change the oil, to wash and lubricate your car. Remember: you'll receive a hearty Texas welcome under the Humble sign in your *neighbor*hood.

HUMBLE OIL & REFINING CO.

If the oil in your car is 1000 miles old, change to

Esso Extra MOTOR OIL

under your neighborhood Humble sign

Humble Esso Extra is the best motor oil you can buy. It protects the engine of your car against friction, heat, acid, sludge. It is a detergent motor oil with an extra high viscosity index, a *heavy duty* oil that meets every specification for cars with hydraulic valve lifters. For extra protection, fewer repair bills, a better lubricated engine—*change to Esso Extra.*

HUMBLE

There's a hearty Texas welcome waiting for you... from your neighbor...under the Humble sign