MICROFILM CENTER
P.O. BOX 1
DALLAS TEXAS 75231

Monday update

THE SNYDER DAILY NEWS

VOL. 30 NO. 25 SNYDER, TEXAS (79549) MON., MAY 29, 1978 10 PAGES 15c

Rededication Urged

WASHINGTON (AP) - Defense Secretary Harold Brown called on the nation today to rededicate itself to preserving U.S. strength, peace and freedom in memory of more than 1 million war dead.

"We owe it to these honored dead to continue our efforts to preserve the American ideals of individual liberty and equality of opportunity," Brown said in a speech prepared for a Memorial Day service at Arlington National Cemetery.

The defense secretary represented President Carter at the service, which included placing a wreath at the tomb of the unknown soldier.

Traffic Toll Mounts

CHICAGO (AP) - The death toll on the nation's highways soared to 383 today with 18 hours remaining in the long Memorial Day weekend.

The number of traffic deaths is expected to rise to 400 or 500 by midnight Monday, the end of the 84-hour holiday period, according to National Safety Council estimates.

The traffic death toll count last Memorial Day weekend came to 432 persons. The highest toll for a comparable three-day holiday was 597 in 1969, and the lowest recent toll was 389 in 1974.

Carter To Open Meet

WASHINGTON (AP) - An Atlantic Alliance diplomatic extravaganza is opening here as heads of state ponder ways to counter growing Warsaw Pact armies - now about twice as strong conventionally as NATO.

President Carter will address the opening session of the 15-nation summit Tuesday. The delegations then will hold two days of closed-door meetings to plan long-range strategy for dealing with what has been a concerted buildup of Soviet-led Warsaw Pact forces.

In manpower and conventional weaponry in Central Europe, the most critical area, the NATO forces are arrayed against armies whose superiority has been steadily growing.

Arms Pact Possible

WASHINGTON (AP) - National security adviser Zbigniew Brzezinski says the United States and the Soviet Union could reach an arms limitation agreement within days if Moscow is willing to accept U.S. proposals.

"We are close, very close, and in some ways far away," Brzezinski said.

"We have made, it seems to me, very proper, balanced proposals. If they are accepted, we could have an agreement within days. If they are not accepted, we will wait until they are accepted."

Hunger Persists

NEW DELHI, India (AP) - Widespread hunger persists in India despite record rice and wheat harvests and bulging stockpiles of grain.

Unusually good monsoon rains last summer, greater use of fertilizers and more irrigation resulted in the production of an estimated 125 million metric tons of rice, wheat and other grains, 4 million more than the previous record in 1975-76.

The government has built up a stock of 12 million tons as protection against future short years, and there is an "operational stock" of 3.5 million tons to regulate the market and keep prices down.

Union Single Link

BLOOMINGTON, Ind. (AP) - Six of seven middle-aged men who contracted the mysterious Legionnaire's disease after a visit to Bloomington stayed in rooms at Indiana University's Memorial Union, a state health official says.

"The union is the single, obvious relationship we have, but judgment has to be reserved," said Dr. Richard Telle, state epidemiologist. "There is no evidence that pinpoints any building or location on campus or in the Bloomington area as being the source of the disease."

Sludge Danger

CHICAGO (AP) - Rejuvenating farmland with sludge from some urban sewage treatment plants may hold hidden dangers for the health of people who eat food grown on the fertilized land, scientists say.

Sludge is the solid, dried waste that remains after raw sewage is treated. For years cities all over the country have been giving it away as an organic fertilizer for lawns, landscaping, home vegetable gardens and cropland.

But Bruce Weddle of the Environmental Protection Agency in Washington said there is growing evidence that sludge from many cities contains risky levels of industrial poisons which can be picked up by crops and transmitted to humans.

TRIBUTE TO FALLEN COMRADES — Veterans of Foreign Wars and their Ladies Auxiliary paid tribute to their fallen comrades this morning in ceremonies at Hillside Memorial Gardens. At left is Jackson P. Ellis, VFW Post Commander and standing at the front of the Auxiliary group are Nell Fowler, chaplain, and Shirley Minyard, Auxiliary president. On the back row are Dessie Dupuy, Jean McCormack, Floy Matthews, Earline Brooks and Fay Doty. Renal Rosson (not pictured), spoke briefly at the ceremony. (SDN Staff Photo)

Turbulence Brings Area More Rains

Heavy thunderstorms slashed through the Snyder area late Sunday, bringing additional rains, spawning tornadoes and producing some small hail in isolated areas.

Reports indicated the heaviest rainfall occurred from the immediate Snyder area southward, as thick black clouds rolled across the countryside. The official gauge at the Snyder City Water Plant measured 2.62 inches, most of it falling during a heavy downpour which set in shortly before 10 p.m. This increased the year's total rainfall in Snyder to 9.05 inches. It also meant that May had lived up to its reputation as one of the leading moisture-producing months of the year here. Last night's rain ran the month's total to 7.05 inches.

Turbulence developed late Sunday afternoon as clouds began to thicken and before dark there were reports of at least three tornadoes in the area. One twister was sighted south of Hermleigh and another was reported in the Loraine area. The National Weather Service at Abilene reported a funnel cloud appeared on radar about five miles northwest of Snyder. There were no reports of damage from the tornadoes, which apparently hit in open country.

Reports indicated that rains were considerably lighter in the northwest and southwest areas. Rainfall measuring .75 inch was reported at Fluvanna, but five miles to the southeast 1.50 inches fell. It was heavier on into Snyder. Only about .10 fell at Lake J.B. Thomas. Some showers were reported in central Borden County, but up to mid-morning today no runoff had been reported into Lake Thomas. Deep Creek flowed about three feet deep for a time Sunday night in Snyder.

Elsewhere, Concho County east of San Angelo reported 4 to 5 inches of rain, and thunderstorms left about an inch of rain Sunday in the Dallas-Fort Worth area. Some 2.55 inches had fallen there Sunday morning.

Skies were partly cloudy over most of Texas during the night except for clear conditions in the Trans-Pecos section. Pre-dawn temperatures ranged from the upper 40s in the mountains of Southwest Texas to the middle and upper 70s along the lower coast. Winds were easterly and southeasterly at 5 to 10 miles per hour in most areas.

A flash flood watch is in effect for a portion of North Texas this afternoon and tonight.

Ask Us

Q - Why doesn't the Snyder Daily News continue stories on the back page for convenience rather than the inside pages?

A - Quite often the back page is taken for a full-page ad, since that page is considered by many businesses as a very good position for advertising. Also it often is one of the first pages to be "made up" in the composing room and therefore is already prepared for the press before the continued stories (they always are among the last to be set into type) are ready.

School Classes End Tomorrow

Snyder Public Schools will conclude classroom activities for the spring term at 2:30 p.m. Tuesday. School buses will run at that hour. Pupils will get their report cards at 2:30 p.m. Wednesday at their respective schools as teachers complete an in-service and clerical day.

Nab Terrorists

BONN, West Germany (AP)-Four of West Germany's most-wanted terrorist suspects have been captured in Yugoslavia, the Bonn government said today.

A Justice Ministry spokesman told a news conference the four were among 20 alleged hard-core terrorists sought in a string of slayings last year, including the kidnap-killing of industrialist Hanns-Martin Schleyer.

Those captured were identified as Brigitte Monhaupt, 28; Rolf Clemens Wagner, 33; Peter Boock, 26; and Sieglinde Gutrun Hofmann, 33.

PARTLY CLOUDY WEATHER

SNYDER TEMPERATURES: High Saturday, 85 degrees; low, 61 degrees; reading at 7 a.m. Sunday, 64 degrees. High Sunday, 89 degrees; low, 59 degrees; reading at 7 a.m. today, 63 degrees; precipitation, 2.62; total precipitation for 1978 to date, 9.05.

West Texas-Partly cloudy most sections today and tonight with widely scattered showers and thunderstorms east of the mountains. A few possibly severe southeast this afternoon and tonight. Warmer north today. Highs today near 80 north to near 90 southwest except near 104 in the Big Bend. Lows tonight lower 50s north to lower 60s south. Highs Tuesday middle 80s north to lower 90s south except near 100 in the Big Bend.

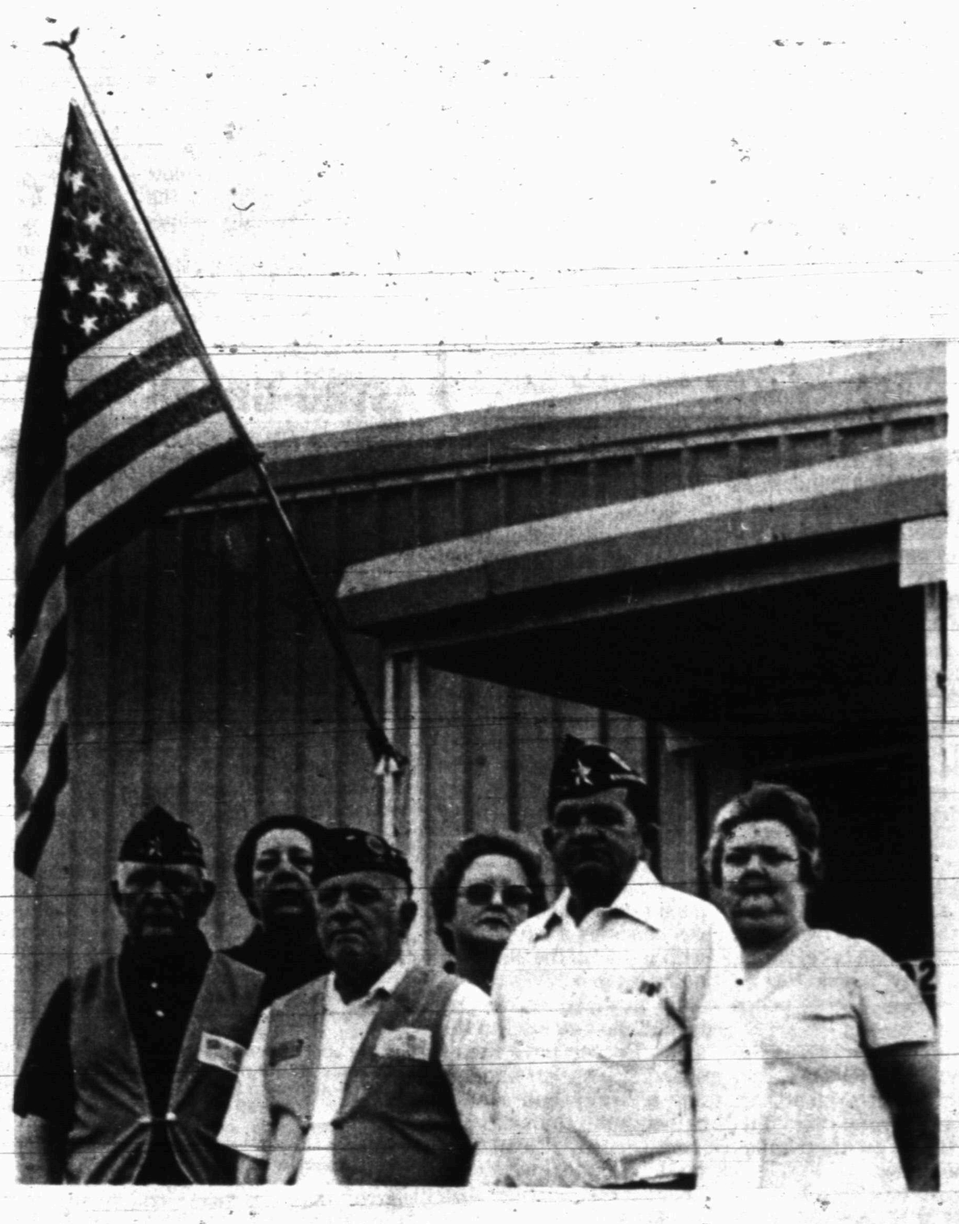

FLAG RAISING-An 8 a.m. flag raising ceremony honoring Scurry County veterans who served their country in the armed services was conducted at the American Legion Hall today. From left to right are Dave Haywood, H.L. McCormick and George Kirpatrick. On the back row are Ovida Haywood, Gene McCormick and Nell Fowler. (SDN Staff Photo)

Americans Honor War Dead Today

By The Associated Press

Americans honored their war dead today with traditional parades down Main Street and rifle-and-bugle Memorial Day services, for some, the first warm-weather holiday of the year was for jogging, swimming and family picnics.

In Washington, Defense Secretary Harold Brown delivered a Memorial Day speech at Arlington National Cemetery, calling on the country to rededicate itself to a strong national defense. He represented President Carter for the traditional laying of the wreath at the Tomb of the Unknowns.

A group called No Greater Love, an organization concerned with the welfare of children of servicemen killed in Vietnam, scheduled an afternoon memorial service in the national cemetery.

Carter, wearing blue jeans, worked today in the Oval Office but planned no public events.

Memorial Day, first observed in 1920, traditionally has been May 30, which falls on Tuesday this year, but the federal holiday is included among those now observed on Mondays to allow three-day weekends. A few states, however, still observe the holiday on May 30.

The country's most-decorated living war hero, St. Llewellyn M. Chilsen of Tacoma, Wash., was grand marshal for a parade this morning in downtown Seattle.

In Johnson's Island, Ohio, small U.S. flags were placed at the graves of 206 Confederate soldiers, most of them officers, who died during imprisonment on the island of Lake Erie during the Civil War.

Throughout the country, people took advantage of the holiday to relax at home or enjoy the outdoors.

"It's slower than Mississippi in July," said a spokesman for the Philadelphia Police Department. "summer is here, and we just hope it stays this quiet through Labor Day."

HERMLEIGH CLUB WINS PLAQUE — Donald Tate, president of Hermleigh Lions Club, holds a plaque his club won at the district and state Lions Club convention over the weekend in Lubbock. The club was presented the second place service award for helping a Hermleigh woman who had a serious operation. With Tate are Bob Wallington, left president of the Snyder Lions Club, Mrs. Tate and Bill Dryden, Lions cabinet member. (SDN Staff Photo)

s d n opinion page

editorials-columns-cartoons-features-letters

the wages of crime

The saying that crime doesn't pay comes pretty close to being 100 percent right, but experience of principals in the Watergate scandal indicates that involvement in crime isn't all loss. Some have been doing quite well financially, even though they aren't as fortunate as the chief conspirator who wound up with a pardon which carries immunity from prosecution for past crimes and any which may be disclosed by subsequent inquiry into the crime nobody in the United States old enough to read a newspaper at this time will ever forget.

According to a survey made by U.S. News and World Report, a Washington based business publication, nine of the some 40 convicted for parts played in the scandal of the century are doing all right financially, regardless of how they have fared in other ways.

Cash flow through bank accounts of individuals involved has been considerable. And more we may be sure will follow in the years immediately ahead. In situations of this nature one magazine article, press conference or book raises questions which become the subject of rebuttals.

As would be expected former President Nixon leads other Watergate figures in cash income. He is credited with receiving $600,000 as the first installment of an estimated $2 million in author fees, income for interviews and public appearances to stimulate sale of his book, now reaching counters of the nation's book suppliers.

John Dean is expected to realize at least $1 million from book sales and other sources. H.R. Haldeman and John D. Ehrlichman, former Presidential aides, have just been released from prison. Their books are expected to yield authors from $100,000 upward.

Charles W. Colson, Jeb Magruder, E. Howard Hunt Jr. James W. McCord Jr. and E. Gordon Liddy have done right well in fees and articles, speeches and television interviews.

If crime doesn't pay, and most people still think so in spite of huge cash earnings of Watergate characters, it hasn't been all loss for most of the principal actors in the national drama called Watergate.

No doubt those most favored by circumstances involving a national administration in 1973 would gladly forego the royalties and lecture fees they have been collecting if the slate could be washed clean.

she's hard to sell

What's new with women drivers?

There are more of them - at least more women car owners.

The number of women who buy and own cars in their own names has been climbing at the rate of about 5 percent annually and currently accounts for about 13 percent of total car sales - 1.5 million out of 11.2 million in 1977.

The good news for the auto industry is that more women holding better jobs is boosting car sales. The not-so-good news is that they tend to be a tougher sale than men - more set in their ways and less easily persuaded.

my turn

the ad bunch

Today is half and half in the Snyder retail community. About half of the merchants are closed for Memorial Day and the others were doing holiday business. Activity was reported brisk.

Forrest Lumber Co. has a new store manager in Snyder. He is Gale Titus of Lubbock.

Mr. and Mrs. R.C. Eoff of Snyder Nursery were in Ruidoso over the weekend and attended the graduation of their granddaughter.

A new sign is in the process of being erected at College Heights Shopping Center. It's a joint effort of the center which includes Snyder Athletic Center, Bar H Bar Western Wear, The Cuttery, Haberdashery and Raun's Photography.

Several Snyder merchants were at market in Dallas over the weekend. Among those were Ed Thrift of Men's II and Mr. and Mrs. Carl Whitfield of Whitfield's Fabrics.

Irene Brooks, owner of Merle Norman Cosmetic Studio, is back from a company convention in Detroit. Irene said it was her first air plane ride.

Mrs. Mae Gray at Gray's Dress Shop, spent the Labor Day weekend in Santa Fe.

Bill Dryden of Dryden's Shoes attended the district Lions Club convention in Lubbock last weekend.

Wayne Scarber, manager of TG&Y, reported a successful sidewalk sale at his store Saturday.

Jerry Vestal of Eckerd's Drugs notes that Cecilia Preston, cosmetician in the Snyder Eckerd's, placed sixth among some 40 company stores in cosmetic sales during the wek prior to Mother's Day.

Mike Cannon and Odelle Harrell report they have received a large shipment of frames at their new shop in Cogdell Center. They invited you to visit Studio Royal.

Jo Birdwell at NJ's and Mrs. A.Z. Glover of Glover's are both in Dallas at market.

After a few days vacation, it is good to see Mary Fowler back on the job at TG&Y.

John McMasters of Snyder Bonding Service reports he has a new bonding agent. She is Brenda Lee of Snyder.

Gloria Ziske of It's A Boutique is in Dallas this week attending apparel market.

The moonlight madness sale conducted last week by Gibson's and Snyder Drug was a great success. Late night shoppers found plenty of bargains that night.

There is a new wholesale company in town, at least for the past two months. It is owned and operated locally by Don Adams formerly of Del-Tex Candies. If you need candy give Don a call.

Work is progressing at the Purple Sage Friendship Inn. The new roof is on and the new front is up. A wrong shipment of trim has caused a delay in the project according to owner Art Fiensod.

Karen Lambert, who works at the Haberdashery between school semesters and the summer is back. She is attending Baylor University.

Work has already begun on the new Pizza Inn on 25th Street. Construction crews laid out the foundation forms last week.

Wayne Denson of Scurry C.B. Sales was in Corpus Christi last week on vacation.

For each 15,000-man infantry division moved to a port of embarkation for overseas duty in World War II, American railroads provided 48 passenger trains of 16 cars and two kitchen cars, plus 20 freight trains of 50 to 60 cars.

thoughts

Those who trust in the Lord are like Mount Zion, which cannot be moved, but abides for ever. — Psalm 125:1.

"The man who trusts men will make fewer mistakes than he who distrusts them." — Camillo Benzo Cavour, Italian statesman.

at wits end

by erma bombeck

One never knows how painfully average they are until they go to rent something and discover they are out of their size.

It's always been that way with me. At the roller rink, I always had a choice of skating shoes: size 3 or size 11. At the ski slopes, it was either 18-foot acrobatic skis or nothing!

Somehow, when I rented a horse, I knew before I got there they had just let out the last "gentle" one who was at that moment ambling along the path as its rider rode side-saddle with the reins gently resting in one hand. I invariably got one called "El Diablo" who had never been ridden in his life and had been severely whipped by a woman who was a dead ringer for me.

I used to naively think we were the only ones in the world who wanted to rent an inexpensive compact car for our vacation with an adequate trunk, four doors, air conditioning and low gas mileage.

By the time they got to us, they were down to a car that had everything but a body, purple flag on the fender, and a police escort.

Some of the extras included electric doors, carpeted windows, piano bar, and a revolving disco mirror. It also got three miles to the gallon.

I could have predicted a scene that took place at the bowling alley the other night.

"I'd like to rent a pair of bowling shoes," I said.

"What size?"

"Six and a half."

"That's an average size. We're all out. Could you fluff up your socks and try a size 11?"

"Well I..."

"In men's?"

"I don't..."

"Left-handed? I suppose you want a light ball? (I nodded.) So does everyone. Right-handed? (I nodded.) With three holes? those all went in a hurry."

I ended up with an 85-pound ball used only on weekends by a left-hander with a thumb the size of a ballpoint pen.

My husband came up behind me and said to the girl, "Do you have men's shoes, size 11, left-handed, and a heavy ball with a rather small thumb?"

She winced. "Gee, as a matter of fact, we don't. That's a real average size, you know."

COPYRIGHT 1978 FIELD ENTERPRISES, INC.

Berry's World

"One of the BEST things about out-of-town newspapers is you don't even THINK of looking at the obit columns!"

in washington

martha angle and robert walters

WASHINGTON (NEA)-It is customary, in eulogies or valedictory remarks, to pretty up the record. It is customary, but it is not always wise.

Now that George C. Wallace has apparently decided to withdraw from the political arena, the temptation is strong to forgive and forget.

The man has suffered so much in the six years since the bullet of a would-be assassin left him paralyzed from the waist down that it seems almost cruel to insist upon an unblinking assessment of his public legacy.

But sympathy for Wallace should not be allowed to obscure the fact that the Alabama governor will go into the history books as one of the truly negative figures of our time.

During the 15 years he snarled and strutted across the political landscape, George Wallace was more than a mere lightning rod for public discontent. He was a bellows, fanning the flames of racial hatred and class warfare. And he succeeded all too well, especially in his home state of Alabama.

There is a tendency, in recalling the early George Wallace, to remember only his ballyhooed "stand in the schoolhouse door" of June, 1963 - a hollow gesture of defiance the governor carefully stage-managed.

On that occasion, Wallace reaped the national publicity he was seeking and the two young black students he sought to bar, Vivian Malone and James Hood, were duly registered at the University of Alabama despite his gesture.

But others did not escape so lightly from the passions the governor inflamed. In Birmingham, Bull Connor turned his police dogs and fire hoses loose on black demonstrators and when the tumult continued, Wallace sent in state troopers with Confederate flags on their helmets and carbines and shotguns in their hands to break up the demonstrations.

In September 1963, after a summer of simmering violence, four little black girls were killed in a Birmingham church bombing. Wallace deplored the incident but hinted Negro militants were somehow responsible.

In that same month, when the school board of Macon County voted to integrate the high school in Tuskegee, Ala. in compliance with a federal court order, Wallace sent state troopers with orders to close the school instead. He got the state school board to authorize financial aid to whites boycotting the Tuskegee school, and his troopers helped transport white youngsters to other, still-segregated high schools nearby.

Then there was Selma-bloody Selma. Ask John Lewis, now deputy director of ACTION, about Wallace's "leadership" there. But don't ask him on a day when the headaches come, those reminders of the moment Wallace's troopers cracked open his skull on the bridge at Selma.

And don't ask the friends and families of Viola Liuzzo, James Reeb and Jonathan Daniels to forgive and forget George Wallace's past. All three died in his fair state, in those dreadful days when "Selma" became a symbol of national shame.

No, we should not forget just how George Wallace became a household word. We should not be lulled by the euphemisms and code phrases he used in later years to pretty up his pitch, broaden his appeal.

George Wallace, throughout his career, was a politician who lived for the roar of the crowd, who feasted on the passions he whetted. And when the roar died to a whisper and the passions subsided into indifference, he called it quits.

It is said, by some that George Wallace helped pave the way for Jimmy Carter's election as president. Perhaps he did, in a negative sense. Certainly Carter, the "good" Southerner, looked all that much better when matched against Wallace.

But about the best that can be said for Wallace, as he takes his leave of public life, is that he is the last of his kind.

ASTRO-GRAPH

Bernice Bede Osol

Your Birthday

May 30, 1978

There are busy times ahead for you socially this coming year. You will meet some interesting new people. Don't, however, forget your old, faithful pals.

GEMINI (May 21-June 20) Don't find fault with your friends about little nit-picking details today. If you're intolerant, they may retaliate in the same vein. Find out more about yourself by sending for your copy of Astro-Graph Letter. Mail 50 cents for each and a long, self-addressed, stamped envelope to Astro-Graph, P.O. Box 489, Radio City Station, N.Y. 10019. Be sure to specify birth sign.

CANCER (June 21-July 22) Pressing people to pay back favors is an unwise course for you today. What you ask may be small, but they'll probably find the approach irritating.

LEO (July 23-Aug. 22) Even though your way might be the best avenue to getting things done today, you will meet resistance if you get pushy. Don't expect a standing ovation.

VIRGO (Aug. 23-Sept. 22) Trying to bring order out of the chaos a friend has created for himself is a natural impulse for you. Don't be surprised if he tells you to mind your own business.

LIBRA (Sept. 23-Oct. 23) When an associate asks your opinion today, don't take it as an invitation to be candid. He wants approval, not objective criticism.

SCORPIO (Oct. 24-Nov. 22) Bite the bullet rather than to become involved in a donnybrook with co-workers over trivia today. The petty issues won't even be remembered tomorrow.

SAGITTARIUS (Nov. 23-Dec. 21) Occasionally you can goof off, but that's not so today. Too much time at the water cooler is sure to tick-off the boss.

CAPRICORN (Dec. 22-Jan. 19) If you don't hold impatience in check today, you're likely to take some chances that are truly out of character. Remember, fliers aren't your bag.

AQUARIUS (Jan. 20-Feb. 19) That unpleasant atmosphere at home today might result from your propensity for handing out directives while doing very little yourself.

PISCES (Feb. 20-March 20) Weigh the potential damage of tackling a chore around the house that's over your head against the cost of having it done professionally in the first place.

ARIES (March 21-April 19) You're thin-skinned about money today and won't like being called upon to justify your expenditures. You are also on the extravagant side.

TAURUS (April 20-May 20) The family may know something's bugging you today, but find it difficult to put a finger on just what. Chances are you're not quite sure yourself.

CHOICES

Karen Blaker Ph.D.

Birthday blues

By Karen Blaker, Ph.D.

DEAR DR. BLAKER — As a 62-year-old grandmother, I feel foolish writing you about my problem. But I really need help.

Ever since I got married 42 years ago, I have been miserable on my birthdays because I always end up having a fight with my husband.

I sometimes tell him what I want for a present. He goes right out and buys it for me. That's a let-down because it's not a surprise.

Other years, like this one, I ask my husband to surprise me. That never works either, because I don't get what I want and end up feeling disappointed.

I have the same problem with my birthday celebration. If I make the plans, I enjoy myself but resent that it's not a surprise. If I leave it up to my husband, however, he picks a place I don't like.

Every year I look forward to my birthday hoping no one will let me down.

DEAR READER — I am amazed your husband still participates in the celebration of these "miserable" birthdays. After 42 of them, can't he see you are not really trying to make them enjoyable?

Instead, you seem to sabotage the celebrations by expecting him to read your mind. How else could he — or anyone else, for that matter — produce the gift you secretly hope to receive?

You remind me of a friend who had always wanted a surprise birthday party. When we finally threw her a big one, she expressed disappointment because it had come only after she suggested the idea. We all felt foolish and very hurt.

Your unrealistic expectations may have their roots in the way your parents handled your birthdays when you were a child. Were they lavish affairs planned months in advance with everything a child could possibly want?

If so, you probably got used to finding the present you secretly wanted somewhere among the pile of gifts. You began associating the gift with feeling content — content that your parents could, indeed, read your mind.

When you left home to get married, that special surprise gift may have continued to be symbolic of feeling loved.

Maintaining these unrealistic expectations is tantamount to resigning yourself to disappointing birthdays for the rest of your life. Instead, try this compromise as a way of having your cake (so to speak) and eating it too.

Make a specific request for one gift and leave the choice of a smaller present up to your husband. Having already received the item you want, you may be freer to accept the surpise.

If this compromise does not help, you will have to examine other possible explanations for your birthday blues.

For example, you may be putting your husband in this no-win situation as a way of expressing your anger with him for something entirely unrelated to birthdays. Or you might be using him as a focus for anger on your birthdays to avoid feeling anxious about growing older.

In any case, do not give up. It is never too late to change.

Write to Dr. Blaker in care of this newspaper, P.O. Box 489, Radio City Station, New York, N.Y. 10019. Volume of mail prohibits personal replies, but questions of general interest will be discussed in future columns.

(NEWSPAPER ENTERPRISE ASSN.)

Barbs

By PHIL PASTORET

When you were 20, they didn't think you knew what you were talking about; after 40, you begin to suspect they were right.

Too many cooks may spoil the broth, but the chef at our local beanery manages splendidly on his own.

Little-letters-we-scarcely-ever-get-around-to-answering-department: Bulk mail signed "best personal regards."

THE SNYDER DAILY NEWS

Published Sunday morning and each evening, except Saturday, by Snyder Publishing Co., Inc., at Snyder, Texas 79549.

Entered as second class matter at the post office at Snyder, Texas.

SUBSCRIPTION RATES: By carrier in Snyder $2.50 per month.

Home Delivery In Area Town $3.00 per month.

By mail in Scurry and adjoining counties, one year $19.95, balance of Texas and all other states $28.25.

Roy McQueen, Publisher
Wacil McNair Editor
MEMBER OF THE ASSOCIATED PRESS

The Associated Press is exclusively entitled to use for republication all news dispatches in this newspaper and also local news published herein. All rights reserved for republication of special dispatches.

PROGRAM — "The Wise People of Gotham" was presented at Stanfield Elementary recently by Mrs. Sammie Jarrell's sixth grade students. They are front row, left to right, Billy Ziske, James Espinoza, Sylvester Spells, Todd Turner, Terri Dever, Laurie Donelson, Julie Eiring, and Kay Hammack. On the second row are Kyle Pruitt, Kyle Freeman, Brad McSpadden, Tim Derryberry, Kristy Key and Michelle Brace. On the third row are Darren Brooks, Dan Fox, Tony Merritt, Greg Mitchell, Angela Leib, Kim Shannon, Susan Brim, and Cari Walker. (SDN Staff Photo)

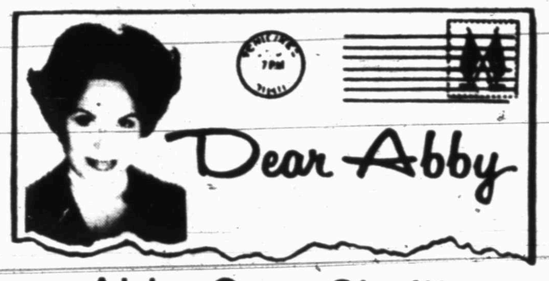

Abby Says She'll Keep the Faith

By Abigail Van Buren

DEAR ABBY: I read in your column a reply to a letter in which you state that you took Catholic instruction. It may be presumptuous of me to question you, but since you are a "public person," may I ask if you were planning to switch to Catholicism from Judaism? We'd hate to lose you.

W.S.O., CENTURY CITY, CALIF.

DEAR W.S.O.: No way. I took the course in order to better understand Catholicism, but I told the priest in advance that I wanted to *learn*—not *turn*.

DEAR ABBY: I'm the 33-year-old mother of three adorable little girls. I'd like to know the answer to a question I should probably ask my doctor, but I'm afraid he'll think I'm stupid.

After my third daughter was born, I was very disappointed. I had prayed so hard for a boy because I knew that's what my husband wanted. My doctor tried to console me by telling me I shouldn't feel that I had let my husband down—that the father alone determined the sex of a child.

How can this be? Sign me . . .

"STUPID"

DEAR MOTHER: I refuse to sign you "Stupid"—yours is an intelligent question.

When a child is conceived, the male's sperm, which contains either a "Y" chromosome or an "X" chromosome for sex determination, fertilizes the female's egg, which contains only an "X" sex chromosome. Each partner contributes one sex chromosome; but the female's is always an "X". Therefore, if the father's "Y" chromosome fertilizes the egg, the baby will be a boy, but if the father's "X" chromosome connects, the baby will be a girl.

Your ' ctor is right. The *father* always determines the sex of t child.

DEAR BY: I would appreciate it if you would air one more opin about a habit that crosses all lines of age, gender an cial status. It's addressing all women as "honey, da , sweetie, dear"—and other patronizing phrases by sses, store clerks, receptionists and a host of others who should know better.

I find it extremely offensive. Abby, you would do women everywhere a favor by printing this so that it can be hung in every elevator, bank, restaurant, business office, doctor's office, law firm and store in the nation.

Sign me . . .

"NOT YOUR HONEY IN L'VILLE, KY."

DEAR NOT: Many women are in agreement with you—but not all. Read on:

DEAR ABBY: My husband and I were in an elevator with a little old lady who was standing behind us. When the elevator door opened, my husband turned to her and said, "Please go ahead of me, dear."

She gave him a warm smile and replied, "Thank you. You have made my day. It's been years since anyone has called me 'dear.' "

MRS. A. H., WALNUT CREEK, CALIF.

Do you wish you had more friends? For the secret of popularity, get Abby's new booklet: "How To Be Popular; You're Never Too Young or Too Old." Send $1 with a long, self-addressed, stamped (24 cents) envelope to Abby, 132 Lasky Drive, Beverly Hills, Calif. 90212.

Bridge Winners

The Snyder Duplicate Bridge Club met at the Country Club Friday with six tables playing the Howell Movement. Winners were: Mrs. Ross Carroll and Mrs. Loretta Cates, first; Mrs. D.K. Hill and Mrs. B.L. McKinley, second; Mrs. Verdi Kimbro and Mrs. Lillian Morrow, third; Mrs. Novella Haney and Mrs. George Lowe, fourth; Mrs. J.R. McCrary and Mrs. Vernon Miller, fifth.

Sunday was the club's charity game being donated to the WTC Senior Center program. Five tables played Howell Movement. Mrs. Vernon Miller and Mrs. J.R. McCrary were first place winners; Mrs. K.E. Davis and Mrs. Prentis Bass, second; Mrs. A.G. Furlough Jr. and Mrs. George Lowe, third; and Mrs. Cloyce Talbott and Mrs. Verdi Kimbro, fourth.

ANNOUNCING
NEW STORE HOURS
MONDAY THRU FRIDAY
10:00 AM to 5:00 PM
SATURDAY AND SUNDAY
CLOSED
This 'n That
3907 Cottage

One of every four Arkansans has a fishing license.

BABY SHOWER — A baby shower was held May 13 in the home of Trellice Perry for Bryant Baxter Roberson, son of Eicke and Rhonda Roberson of Heldton, Okla. Pictured above is Charlcie Roberson, paternal grandmother, Bryant and his mother, and Betty Dockrey of Colorado City, his maternal grandmother. Hostesses for the event were Trellice Perry, Denise Parks, Lois Eicke, Sahala Davis, Wanda Eicke, Eula Koonsman, Peggy Koonsman and Sandra Hart.

COMMUNITY CALENDAR

TUESDAY

If you are interested in losing weight, meet with TOPS 56 Snyder at Stanfield Elementary School; 1:30 p.m.

HOPE For Tomorrow Weight Control Classes; WTC Ac. Science Bldg; Room 103, 4 p.m. and 7 p.m. New members may enroll between 3:15 and 3:45. Also between 6:15 and 6:45 p.m.

WEDNESDAY

Sparkle City Squares; now meeting in the coliseum; workshop, 8 p.m.; lesson 8:30 p.m.

THURSDAY

Weight Watchers of West Texas; Trinity Methodist Church, 7 p.m. New members welcome.

Fireman's Auxiliary; Central Fire Station; 7:30 p.m.

FRIDAY

Game Night; Union Community Center; 7 p.m. Everyone welcome.

Duplicate Bridge; Snyder Country Club; 1:30 p.m.

SATURDAY

People Without Partners; 42 at Inadale Community Center; 6:30 p.m.

SUNDAY

Duplicate Bridge Club; Snyder Country Club; 1:30 p.m.

Scurry County Museum will be open 1-5 p.m. Museum located at WTC.

BRIDGE

Oswald Jacoby and Alan Sontag

Finesse is percentage play

NORTH 5-29-A
♠ 6
♥ A Q 7 5 3 2
♦ Q 8 5
♣ 9 7 2

WEST
♠ 8 7 5 2
♥ 10 6
♦ J 9 6 3 2
♣ 6 3

EAST
♠ Q 3
♥ K J 9 4
♦ K 10 7
♣ J 10 8 4

SOUTH
♠ A K J 10 9 4
♥ 8
♦ A 4
♣ A K Q 5

Vulnerable: North-South
Dealer: North

West	North	East	South
	Pass	Pass	2♠
Pass	3♥	Pass	4♠
Pass	4♥	Pass	4♠
Pass	Pass	Pass	

Opening lead: ♥ 10

By Oswald Jacoby and Alan Sontag

Alan: "How about some articles on percentage plays?"

Oswald: "Let's start with a very simple one. South finds himself in a nice comfortable four-spade contract. He might even make six if everything goes well."

Alan: "His whole aim with this hand is to make six trump tricks, if he can. He is not going to make them on any line of play if West holds three or more to the queen or East holds four or more, including the lady. The best play for six spade tricks is to take an immediate finesse against the queen."

Ask the Experts

Oswald: "This time either play is going to bring home the bacon. The finesse play wins any time East holds Q x x or some 18 percent of the time plus the 9 percent of the time that both plays work. The drop play works the 9 percent that both plays work plus the 9 percent of the time West holds Q x or singleton queen. It loses when East has Q x x."

Alan: "In other words, the finesse play wins 27 percent of the time. The drop play wins only 18 percent."

(NEWSPAPER ENTERPRISE ASSN.)

(For a copy of JACOBY MODERN, send $1 to: "Win at Bridge," care of this newspaper, P.O. Box 489, Radio City Station, New York, N.Y. 10019.)

Elderly Find Malls Offer Social Life

CHATTANOOGA, Tenn. (AP) - Every weekday morning a group of old-timers gathers on a bench in a shopping mall to talk politics and reminisce.

"Malls are marvelous for elderly people in metropolitan areas," says Dr. Richard Thurston, an anthropologist who teaches a course on aging at the University of Tennessee at Chattanooga.

"Malls in general seem to be serving the same sorts of functions that town squares used to provide in good weather," he said "Old people tend to congregate there - it gives them marvelous people-watching opportunities and a sense of personal contact.

"If they can't participate fully in society, they can participate vicariously by watching people."

Thurston said the elderly have problems now they never had before. They tend to live longer, be idled by mandatory retirement and be more isolated from children and grandchildren by 20th-century mobility.

Statistics show America has about 14 million people older than 65. Women live to an average 76, men to 68. That's an increase of 16 years for women and 10 years for men in the past half century.

"An increasing number of programs are concerned with re-integrating the elderly back into society," Thurston said. Examples are foster grandparents programs and committees of retired businessmen who serve as consultants to Small Business Administration loan applicants.

But even there, society has conspired to rob the elderly of some of their value.

"When things were stable, the aged had more to offer," Thurston said. "Now a man of 70 doesn't have much to offer a youth of 20 - his experience isn't relevant in a fast-paced changing society.

"Beyond that, we value productivity and vigor and efficiency," he said. "When the old people can't cut it, they're out. We don't value wisdom as much as efficiency because we're just not a very contemplative society."

Virginia Museum Plans Four Plays

RICHMOND, Va. (AP) - The Virginia Museum will present four plays in its 1978-79 season.

R. Peter Mooz, museum director, said the series will include "Volpone," Sept. 29-Oct. 21; "The Fantasticks," Oct. 27-Nov. 18; "Dear Liar," beginning Feb. 2, and "Private Lives," March 2-24.

RECITAL PIANISTS — Students of Mrs. Jerry Neill presented in recital are, front row from left, Leslie Light, Bella Rocha, Kristi Neill and Todd Pollard; second row, Janetta Pylant, Laurie Donelson, Matt Cross, Stocky Roberts and Larry Light; third row, Mary Ybarra, Beverly Duff, Jacqueline Pylant, Robin Cross, Lori Sealy and Whit Parks.

Students In Recital

Piano students of Mrs. Jerry Neill were presented in Spring Recital Tuesday, May 23 in the chapel of First Baptist Church. The program included classical solos as well as contemporary selections.

Certificates and pins were awarded the following students for performing ten-piece programs in Guild Auditions: Matt Cross, Robin Cross, Laurie Donelson, Beverly Duff, Kristi Neill, Jacqueline Pylant, Janetta Pylant and Lori Sealy.

Awards were presented to students who were winners of a contest conducted during the year: Practice--Todd Pollard; Theory--Mary Ybarra; Memorization--Kristi Neill and Lori Sealy; Performance--Todd Pollard. Beverly Duff was recognized as the Outstanding Student of the year.

Students and guests were honored at a reception in the Garden Room immediately following the program.

CHEMICAL PUMP SERVICE
MAGNETO REPAIR—POULAN CHAIN SAWS
CHAIN SAW SHARPENING
TOM MACHEN
315 EAST HIWAY
SNYDER, TEXAS
HOME PH. 573-5219

Fabulous Foods
Pineapple 3 LAT CANS 89¢
Green Beams 3 16 OZ CANS 89¢
Spinach 3 15 OZ CANS 89¢
Sweet Peas 3 17 OZ CANS 89¢
Tomatoes 3 16 OZ CANS $1
Tomato Sauce 6 8 OZ CANS $1
Pink Salmon 16 OZ CANS $1.59
Spaghetti Sauce ASSTD. 2 16½ OZ JARS $1
Apple Butter 18 OZ JAR 59¢
Strawberry Preserves 18 OZ JAR 89¢
Crunchy/Creamy Peanut Butter 18 OZ JAR 79¢
Hamburger Sliced Dills 16 OZ JAR 69¢
Catsup 32 OZ BTL 79¢
Mustard 2 16 OZ JARS 69¢
Salad Dressing 16 OZ JAR 79¢
Saltine Crackers 2 16 OZ BOXES 89¢
Vanilla Wafers 2 12 OZ PKGS 79¢
ALL GRINDS VAC PAK Shurfine Coffee 1 LB. CAN $2.49
ASSORTED FLAVORS Shurfine Pop 8 12 OZ. CANS $1
ALL PURPOSE Shurfine Flour 5 LB. BAG 49¢
SHURFINE Pork & Beans 4 16 OZ. CANS $1
Shortening 3 LB CAN $1.39
Golden Corn 4 17 OZ CANS $1
Assorted Paper Napkins 2 200 CT PKGS $1
Paper Plates 100 CT PKG 89¢
Tissue ASSTD. 3 ROLL PKG $1.39
Powdered Detergent 7 OZ BOX 99¢
Liquid Detergent 32 OZ BTL 59¢
Salt 2 26 OZ CANS 39¢
Vegetable Oil 48 OZ BTL 99¢
Coffee Creamer 16 OZ JAR 89¢
Asstd. Fruit Drinks 2 46 OZ CANS 79¢
Potato Chips 1 OZ PKG 59¢
Macaroni & Cheese Dinners 4 7½ OZ BOXES $1
Applesauce 2 16 OZ CANS 69¢
Mandarin Oranges 2 11 OZ CANS 89¢
Fruit Cocktail 2 16 OZ CANS 89¢
Peaches 2 16 OZ CANS 79¢
Biscuits 9 $1
Briquets 10 LB. 99¢
Milk 3 89¢
Bleach 39¢
Ground Black Pepper 4 OZ CAN 69¢
Margarine 2 1 LB CTNS 79¢
Colby Cheese 2 LB PKG 99¢
Frozen Lemonade 6 6 OZ CANS $1
Non-Dairy Whipped Topping 2 8 OZ BOWLS $1
Broccoli 2 10 OZ CTNS 79¢
Potatoes 10 LB SIZE 79¢
Glazed Donuts 12 CT 14 OZ BOX 79¢
Batter Dipped Fish Fillets 12 OZ CTN 99¢
Hawaiian Luau Days Fabulous Foods & Fantastic Values
ALWAY'S FINEST QUALITY LOWEST PRICES
PICNIC HAMS 5-7 Lb. .79
FRANKS Gooch 12-Oz. .89
ROUND STEAK Reg. Lb. 1.69
CHUCK ROAST Boneless 1.49
HAMBURGER MEAT Lb. .85
T-BONE STEAK Lb. 2.29
BEEF BRISKET Boneless Lb. 1.19
FRYERS Whole Lb. .59
POTATO SALAD Lb. .59
HAMS Shurfresh Canned 3 Lb. 5.29
BACON Shurfresh 1 Lb. 1.39
ROUND STEAK Boneless Lb. 1.89
CHUCK ROAST Center Cut 1.19
GROUND CHUCK Lb. 1.09
SIRLOIN STEAK Lb. 1.89
RUMP ROAST Boneless Lb. 1.59
BACON Wrights Thick Sliced Lb. 1.39
HAMS Kahn's Boneless Lb. 2.29
SHURFRESH LARGE EGGS 59¢
SHURFRESH MEDIUM EGGS 55¢
QUALITY... Every year more value conscious shoppers are reaching for Shurfine. Quality control at every step... growing, processing and distribution. The Shurfine label is your assurance of the best quality at the lowest price.
CALIFORNIA Long White Potatoes 10 LB. BAG 99¢
Sugar Loaf Pineapple EACH 59¢
Central American Bananas 4 LBS. $1
Long Green Slicing Cucumbers LB. 25¢
WE RESERVE THE RIGHT TO LIMIT
PRICES EFFECTIVE MAY 28 THRU JUNE 10, 1978
EARLY'S
Open 7 A.M. - 7 P.M.
573-3683 7 Days A Week 1906 37th
Venture FOODS

THE BORN LOSER

FRANK AND ERNEST

BEEK & MEEK

ZOONIES

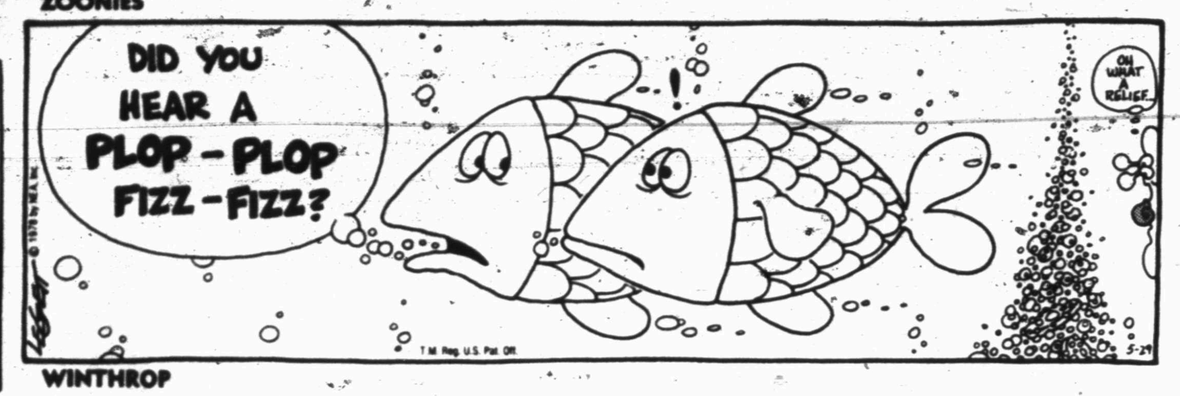

WINTHROP

FLASH GORDON

BUGS BUNNY

BARNEY GOOGLE AND SNUFFY SMITH

ALLEY OOP

BLONDIE

CAPTAIN EASY

OUR BOARDING HOUSE with Major Hoople

SHORT RIBS

FUNNY BUSINESS

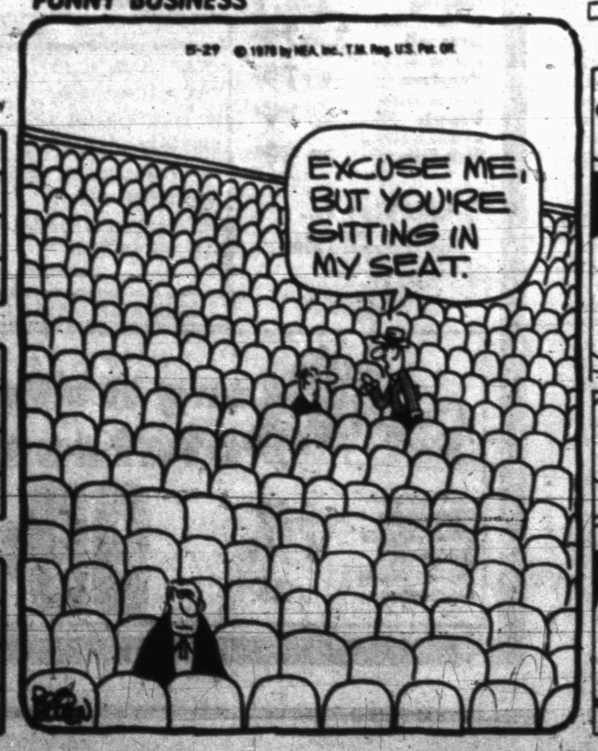

PRISCILLA'S POP

DENNIS THE MENACE

ACROSS

1 Triton
4 Sneeze
9 Environment agency (abbr.)
12 Geological period
13 South Africans
14 Humor
15 Cut short
16 Copperfield's wife
17 Compass point
18 Melt ore
20 Norwegian dramatist
22 Food fish
24 Flying saucer (abbr.)
25 Bog down
28 Conned (sl.)
32 Sunshine state (abbr.)
33 By way of
35 Blunder
36 Common ailment
37 Era
38 Oklahoma city
39 Crier
42 Meet
45 Those in office
46 Too
47 Pains
50 Tuberous plant (pl.)
54 Poetic preposition
55 Nether
59 Take a meal
60 Cram
61 Have effect
62 Supplement
63 Be in debt
64 Flock of herons
65 Summer time (abbr.)

DOWN

1 Skinny fish
2 Out of
3 Narrow strip of cloth
4 Got less severe
5 Gear tooth
6 Female bird
7 Pay dirt
8 Change into bone
9 Ram's mates
10 Common tree
11 Solar disc
19 Southern general
21 Hit
23 Rods
24 African land
25 Questionable
26 Young lady (Fr., abbr.)
27 Saul of Tarsus
29 Bartlett
30 Goddess of fate
31 Hauling wagon
34 Jovian satellite
40 Fib
41 Follows
43 Menu item
44 Drug agency (abbr.)
47 Air (prefix)
48 Maw
49 Red pigment
51 Hollow grass
52 Tree kind (pl.)
53 Printer's direction
56 Compass point
57 Failure
58 Unit of energy

Answer to Previous Puzzle

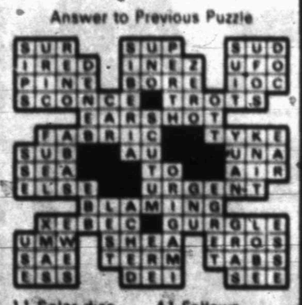

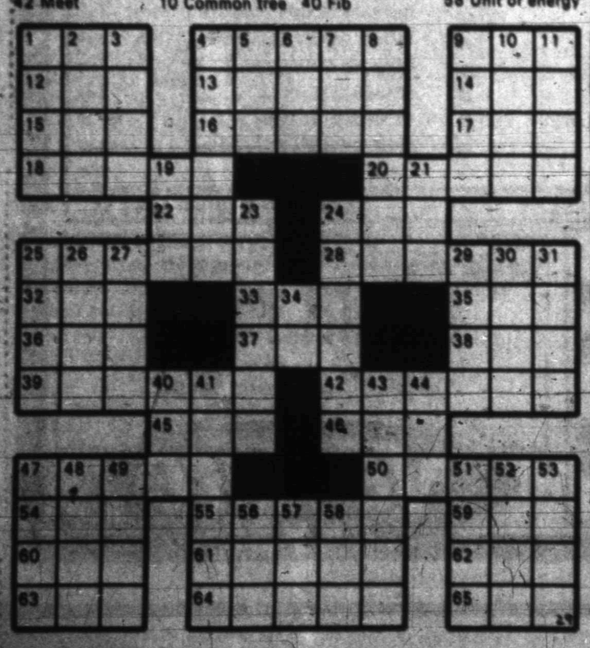

CONGRATULATIONS TO ALL OUR WINNERS!! HERE ARE JUST A FEW...

$2,000.00 WINNER
MRS. FLORENCE BRITTAIN
JACKSONVILLE, TEXAS

HUNDREDS OF WINNERS

Mae Peterson, Dallas
Harry W. Blomschield, Abilene
Paul L. Smith, Fort Worth
Anthony M. Worley, Dallas
O'Linda Joiner, Big Spring
Walter A. Krevis, Dallas
Claudia A. Malone, Garland
Helen Green, Garland
Mrs. T. E. Gardiner, Palestine
Russell D. Barton, Dallas
Thomas R. Hurry, Waco
Arlene Griffin, Dallas
Mrs. Rains, Temple
Melisa Gummelt, Waco
Doris L. Kroll, Waco
Mrs. Sam Stone, Dallas
Marilyn Toole, Dallas
Mrs. Richard H. Fox, Fort Worth
Charlotte Iverson, Plano

$1,000.00 WINNER
ROBERT GEORGE
DALLAS, TEXAS

$200.00 WINNER
SHIRLEY ANN RAY
PARIS, TEXAS

$100.00 WINNER
JERRY W. PORTER
WHITE OAK, TEXAS

HUNDREDS OF WINNERS

Howard Smith, Grand Prairie
Jeannie Davis, Fort Worth
Charles Armstrong, Longview
Betty Dewees, Mesquite
Doris Harvell, Temple
Bette A. Winegar, Temple
Mary Ann Malcom, Temple
Anita B. Melendez, Big Spring
Mrs. Anna Rainey, Lindale
Linda Crumpton, Frost
Cecekua V. Watwood, Temple
Lillian Ann Mitchell, Paris
Gerald Shinn, Mesquite
Maxine Whitton, Mesquite
James C. Curts, Dallas
Sandra Garza, Dallas
Mrs. Helen Hunt, Kilgore
Mrs. Gene F. Zweig, San Angelo
Glen L. Smith, Dallas

$100.00 WINNER
MRS. ROBERT L. WRIGHT
GARLAND, TEXAS

SAFEWAY

PLAY DOUBLE CASH BINGO

CURRENT ODDS CHART
ODDS EFFECTIVE MAY 21, 1978

PRIZE	NUMBER OF PRIZES STILL AVAILABLE	ODDS 1 VISIT	ODDS 13 VISITS	ODDS 26 VISITS
$2,000	49	179,368 to 1	13,799 to 1	6,900 to 1
$1,000	77	114,156 to 1	8,781 to 1	4,391 to 1
$200	261	33,678 to 1	2,591 to 1	1,295 to 1
$100	456	19,278 to 1	1,483 to 1	741 to 1
$50	782	11,240 to 1	865 to 1	432 to 1
$25	1,585	5,511 to 1	424 to 1	212 to 1
$10	2,298	3,825 to 1	294 to 1	147 to 1
$5	4,574	1,922 to 1	148 to 1	74 to 1
$2	84,478	134 to 1	10 to 1	5 to 1
TOTAL NUMBER OF PRIZES	75,570	116 to 1	9 to 1	4 to 1

...All New Cards
...All New Bingo Discs.

The Double Cash Bingo game is available only at 158 participating Safeway stores located in North Central and North Eastern Texas, (exclusive of Wichita Falls) and 2 stores located in Shreveport and Bossier City, Louisiana. This promotion is scheduled to end June 24, 1978. Double Cash Bingo will officially end when all game tickets are distributed.

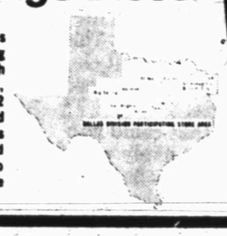

WIN up to $2,000 in cash

No purchase necessary– get a game ticket (4 FREE BINGO DISCS) on each store visit.
(Adults only)

52 WAYS TO WIN
WIN $1000, $100, $25, $5, $2!
Play 4 games at the same time!

Tickets and prize monies will be distributed and paid in strict adherence to F.T.C. regulations.

FILL 4 CORNERS *of any card and* **WIN DOUBLE!** WIN $2,000! WIN $200! WIN $50! WIN $10!

Longhorn
Cheddar Cheese. Safeway Halfmoon (Save 20¢) *Special!* 10-oz. Pkg. **99¢**

Lemonade
Scotch Treat Regular Frozen. *Safeway Special!* 6-oz. Can **15¢**

Paper Towels
Truly Fine. Absorbent! *Safeway Special!* 120-Ct. Roll **49¢**

Dog Food
Pooch. Meaty Flavors! *Safeway Special!* 15.5-oz. Can **15¢**

Sparkling Fresh Fruits and Vegetables!

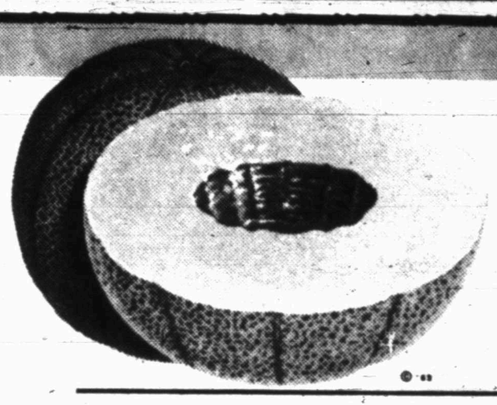

Cantaloupes
Texas. Sweet and Juicy! Full of Flavor! Perfect for Salads or Light Desserts! —Each **49¢**

Yellow Onions
Mild Flavor! A Must for Burgers! —Lb. **15¢**

Red Tomatoes For Slicing! Zesty Flavor! —Lb. **59¢**
Green Cabbage Firm Heads! —Lb. **25¢**
Salad Dressing Marie's Blue Cheese 12-oz. Jar **$1.29**
Raisins Seedless. Town House 10 1½-oz. Pkgs. **99¢**
Top Soil For Flowers and Gardens! 40-Lb. Bag **$1.29**
Marble Chips Decorative 50-Lb. Bag **$1.98**

Bananas
Mellow and Sweet! Great for Snacks! —Lb. **27¢**

Oranges
California Valencia Sweet! Full of Juice! 4 Lb. Bag **$1.09**

Fresh Corn Texas. Tender Kernels! Each **4 for 49¢**
Texas Okra Garden Fresh! —Lb. **69¢**
Turnip Greens Bunched —Each **39¢**
Avocados Hass. California —Each **49¢**
Yellow Squash Crookneck —Lb. **39¢**
Crisp Carrots Crunchy! 2-Lb. Bag **59¢**

OPEN MEMORIAL DAY
Safeway Stores will be open regular hours for your shopping convenience.

Guaranteed to Please!

Pork Loin Chops
Assorted Family Pack. Meaty! Full of Flavor! For Frying or Grilling! —Lb. **$1.29**

Wieners Safeway ★Meat Wieners or ★Beef Franks 12-oz. Pkg. **85¢**
Chipped Meats Safeway Thin-Sliced 7 Varieties 2 2-oz. Pkgs. **85¢**
Lunch Meat Safeway Sliced ★Beef Bologna ★Cooked Salami ★Spiced ★Olive ★Pickle 6-oz. Pkg. **63¢**
Sliced Bologna Safeway ★Beef Regular or ★Thick-Slice 1-Lb. Pkg. **$1.39**
Stick Salami or ★Small Stick Bologna. Safeway. By the Piece —Lb. **$1.19**
Meat Franks ★Beef Franks or ★Premium Beef Franks. Safeway 1-Lb. Pkg. **$1.29**
Meat Wieners ★Beef Franks or ★Beef Dinner Franks. Oscar Mayer 1-Lb. Pkg. **$1.49**
Boneless Hams Smok-E-Rome ★Whole. ★Half. Water Added —Lb. **$1.88**

Turkey Parts
Hen Headquarters Under 3-Lbs. No Giblets. From USDA Insp. Grade 'A' Turkeys —Lb. **49¢**

Hen Turkeys
Manor House Over 9-Lbs. USDA Insp. Graded 'A' —Lb. **69¢**

Short Ribs USDA Choice Heavy Beef —Lb. **89¢**
Beef Rib Steaks Small End 4-Ribs. USDA Choice Heavy Beef —Lb. **$1.79**
Pork Loin Ribs Country Style —Lb. **$1.35**
Smoked Hams Shank Portion. Water Added —Lb. **89¢**
Whole Hams or ★Either Half. Smoked 16 to 18-Lbs. Average Water Added —Lb. **$1.15**
Smoked Turkeys Under 12-Lbs. —Lb. **$1.25**
Safeway Bacon No. 1 Quality! 1-Lb. Pkg. **$1.69**
Sliced Bacon Slab. Rindless —Lb. **$1.49**

A Wide Selection of Your Favorite Brands!

COLOR FILM KODAK ★C-110 or ★C-126 (Save 24c) *Special!* 20-EXPOSURE ROLL **$1.33**
MAGICUBES ★SYLVANIA or ★G.E. (Save 16c) *Special!* 3-CT. PKG. **$1.53**
TOOTHPASTE SAFEWAY FLUORIDE ★Regular ★Mint (Save 20c) 7-oz. TUBE **59¢**
CEPACOL MOUTHWASH 18c Off Label (Save 40c Off Regular Retail) 18-oz. BOTTLE **99¢**
SEA & SKI SUNTAN LOTION (Save 40c) *Special!* 4-oz. BOTTLE **$1.47**
PHOTO ALBUM 16 SELF-ADHESIVE PAGES (Save 50c) *Special!* EACH **$2.49**
FLATWARE EKCO TEASPOON ★Mortalo or ★Concord Bridge (With each $3.00 purchase) EACH **29¢**
VINYL LUGGAGE FLIGHT BAG WITH LOCK Soft 'N Tuff Heavy Duty EACH **$11.99**
FILM PROCESSING SAFEWAY COLOR PRINTS 12 Exposure (Foreign Film Excluded) ROLL **$1.87**

Money-Saving Values!

Salad Dressing Piedmont *Safeway Big Buy!* —32-oz. Jar. **65¢**
Dill Pickles Town House. Whole 22-oz. Jar **79¢**
Tomato Catsup Town House 32-oz. Bottle **85¢**
Charcoal Briquets Arrow 8-Lb. Bag **69¢**
Potato Chips Party Pride 8-oz. Pkg. **69¢**

Shop Safeway and Save!

Chunk Tuna Sea Trader Light Meat —6.5-oz. Can **69¢**
Instant Coffee Sanka Decaffeinated 8-oz. Jar **$4.92**
Par Detergent Phosphate Free Box 49-oz. **89¢**
Liquid Bleach White Magic ½-Gal. Plastic **39¢**
Aluminum Foil Kitchen Craft 12-Inches Wide 25-Ft. Roll **43¢**

Compare and Save!

Zesta Saltine Crackers	16-oz. Box	69¢
Saran Regular Wrap	50-Ft. Roll	69¢
Ziploc Storage Bags	Quart—25-Ct. Pkg.	77¢
Borateem Plus	48-oz. Box	$1.09
Beanee Weenees	or ★Chili Weenees. Van Camp's Quik Opener—7¾-oz. Can	39¢
Texsun Juice	Orange/Pineapple—46-oz. Can	89¢
Skimmed Milk	Weight Watchers—½-Gal. Ctn.	97¢

Check These Values!

Lysol Cleaner	Toilet Bowl—24-oz. Plastic	99¢
Mixed Nuts	Tom Scott—12-oz. Can	$1.35
Little Heath Bars	26-Count—19.1-oz. Pkg.	$1.59
Blueberry Waffles	Aunt Jemima—10-oz. Ctn.	72¢
Mini Coconut Pie	Morton—3.5-oz. Pkg.	35¢
Fish Kabobs	Van de Kamp—16-oz. Pkg.	$1.69
Beef Stew	Wolf Brand—24-oz. Can	$1.16

For Dishes and Fine Fabrics!
Ivory Liquid Detergent
★12-oz. Plastic **57¢** ★22-oz. Plastic **99¢**
★32-oz. Plastic **$1.43** ★48-oz. Plastic **$1.99**

Chiffon
Whipped Margarine
Fresh, Light Flavor! 16-oz. Bowl **79¢**

Charcoal Kingsford —10-Lb. Bag **$1.79**
Soft'n Pretty Toilet Tissue —4-Roll Pkg. **98¢**

Prices Effective Mon., Tues. & Wed., May 29, 30, & 31, in 8 a.m.-9 p.m.
Sales in Retail Quantities Only! Sun 8 a.m. - 8 p.m.

we welcome FOOD STAMP SHOPPERS

REPUBLIC MONEY ORDERS SOLD HERE

SAFEWAY

© COPYRIGHT 1940, SAFEWAY STORES, INCORPORATED

LITTLE LEAGUE

FARM LEAGUE

Cardinals 6, Cubs 5

Freeman drilled a home run and triple and teammate Harrison racked another triple to pace the Cards past the Cubs Saturday evening.

Both Overhulser and Featherston knocked a double each for the Cubs. Saenz was the winning pitcher while Featherston took the loss.

Giants 25, Braves 5

Robert Espinoza connected with a double and seven of his teammates garnered singles to slide past the Braves Saturday.

Espinoza also collected a single as did C. Merritt, Victor Briins, Tony Romero, Mike McKinney, Mark Doty, Kyle Layne and Brent McFarland.

Clint Glaze, Mike McCasey and Tony Merritt grabbed singles for the Braves.

LITTLE LEAGUE

Cardinals 8, Cubs 7

Todd Odom, Troy Ford, Ramond Valadez and Chris Wiman knocked a double each as the Cards outlasted the Cubs Saturday night.

Wiman and Odom also swatted a single each, as did Drew Willis, Paul Tate and Eddie Collins.

Kent Krop knocked a double and a single and Mike Bowlin and Jimmy Cain added a base hit each for the Cubs. Paul Tate took the win, while Krop was saddled with the loss.

Braves 6, Giants 2

In the low hitting game, Henry Alvarado, Heath Gardner, Lee Minyard and Clolliland took singles for the winning Braves.

Fred Flemming slapped two base hits for the Giants.

Lee Minyard was the winning pitcher. Marty Guiterrez got the loss.

GIRL'S SOFTBALL

Sparkle City Mustangs 5, Tigers 2

Donna Anderson, winning pitcher, drilled a double and a single and Carrie Fortune added a double to pace the Mustangs past the Tigers Saturday.

Karen Doty blasted a pair of one-baggers and Haley Vineyard and Sheila Sharp added one apiece.

For the Tigers, Kim Kedecker, Yolanda Anderson, Kathy Leach and Patricia Anderson knocked a single each. Susie Bollinger was the losing pitcher.

Blue Bombers 17, Pacesetters 13

Susie Lee smashed two triples and two doubles for the Bombers in this Saturday night slug-away. Teammates Jackie Parham and Keni Scott added three singles, while Andra Blackard and Lisa Rosas had two each, and Paula Beuerlein and Terry Rosas had one apiece.

Dera Lopez knocked a triple for the Setters, followed by three singles from Jana Jackson, Becky Pylant and Kayla Cross; two singles each from Lisa Waler, Johna Jackson and Charlene Sutton; and one apiece by Laura Stephen, Dera Lopez, Lisa Robbins and Carla.

Sparklers 8, Bears 0

Michelle Osborn and Jennifer Goodwin each drilled a pair of base hits for the winning side in this contest played Saturday. Rosie Penor, Shanda Winom and Terri Bowlin grabbed a single each.

Becky Natividad, losing pitcher, collected a single for the Bears. Osborn was the winning pitcher.

Black Panthers 10, Bad New Babes 7

Martha McAnelly hammered a triple and three singles and pitcher Latricia Pevehouse allowed no Babes' runs from the third inning on as the Panthers whipped the senior team Saturday.

Jerri Murphy and Norma Garcia knocked two singles each for the Panthers and Terri Murphy, LaRhonda Cain, Teresa Smith and Tammy Staton added one apiece.

For the Babes, Shelly Nutt drilled a double and two singles. Anne Beuerlein, Eva Rich and Trudy Hataway added two singles apiece and Josie Rios, Shari Cotton and Sheila Killner copped one.

Women's Teams Meet To Decide UCLA Foe

OMAHA, Neb. (AP)-Northern Colorado and Minnesota met Monday to determine a challenger to UCLA in the weather-plagued Women's College World Series of Softball.

The winner of the opening Memorial Day game was to go against UCLA, the only team unbeaten in the double-elimination tournament that started Thursday with 16 entries.

A loss by UCLA would require another game later Monday.

Weather continued to hamper the tourney Sunday and Northern Colorado eliminated Texas Woman's University 7-3 in the only game played.

The second night game was called off when rain started to fall and Civil Defense sirens alerted the metropolitan area to a tornado cloud sighted aloft south of Omaha.

SISTER RACHELL
Indian Reader
and Adviser
SOLVES ALL
PROBLEMS
7 a.m. to 10 p.m.
Daily & Sunday
1218 So. 7th St.
Abilene, Texas

Bob Dickenson is the only candidate with a law school education. His training and experience qualify him to protect your rights under the law.

After graduating from the SMU law school Dickenson taught law at Baylor University. He has over 20 years of civil law experience, including trial work and appellate practice.

Bob Dickenson carried 15 of the 23 counties on May 6th.

On June 3, Vote for Bob Dickenson to the Court of Civil Appeals

If you don't know Bob Dickenson ask your lawyer which candidate is best qualified.

Political Advertising paid for by the Bob Dickenson Campaign Committee, Box 360, Abilene, Texas

Al Sighting On A Fourth...

Unser Pulls Off 3rd Indy

INDIANAPOLIS (AP)-Al Unser, who fought the scorching heat and red-hot challenges from Danny Ongais and Tom Sneva to gain his third Indianapolis 500 victory, already is setting his sights on a higher target.

Unser became only the fifth driver in the 62 years of the May auto racing classic to visit Victory Lane three times. Now, the younger of the racing Unser brothers from Albuquerque, N.M., is aiming at A.J. Foyt's record of four.

Foyt won his first three 500s in a seven-year span. Unser, the winner in 1970 and 1971, needed eight. The only other three-time winners are the long-retired trio of Mauri Rose, Wilbur Shaw and Louis Meyer.

Asked if he thinks he can match Foyt's accomplishment, Unser, whose rugged good looks, wavy black hair and a thick sideburns give him the appearance of a country-western singer, replied: "I sure in hell will try. Look how long it took A.J. to do it."

Unser, who is expected to collect about $250,000 of the $1 million purse, turned 39 today. Foyt, who won his fourth Indy in 1977 at the age of 43, took 10 years to move beyond three.

The way was cleared for Unser's win Sunday when the lead-footed Ongais, a former drag racer and a two-time winner on this year's U.S. Auto Club championship circuit, burned out the rotor on his turbocharger during the 145th lap of the 200-lap race.

That ended a classic duel which saw Ongais fight off first Sneva, the pole-sitter and defending USAC national champion, then Unser through the first 75 laps of the race.

Unser, driving an experimental Cosworth-powered Lola, took over on the 76th lap and led the rest of the way, except for brief periods for pit stops.

Not entirely lost in the excitement over the duel among Unser, Ongais, Sneva and 1973 winner Gordon Johncock, who finished third, was an eighth-place finish by Janet Guthrie. Guthrie, the first woman ever to drive at Indy, went the distance in only her second try.

As the mechanical problems, compounded by surface temperatures as high as 120 degrees, sent a nearly steady stream of broken cars back to Gasoline Alley, Guthrie drove a steady, unspectacular and trouble-free race.

Guthrie, a veteran on the NASCAR circuit, said: "Driving a championship car 500 miles is markedly less taxing than driving a stock car from a comparable distance."

'Bad Luck Cards' Discover Snake Eyes Via Weather

By BRUCE LOWITT
AP Sports Writer

It had gotten so bad in St. Louis that the Cardinals looked to heaven for help - and all they got was a face full of rain and yet another loss.

They waited for 1½ hours to play a game Sunday in St. Louis' Busch Memorial Stadium.

Then they played - and starting pitcher John Denny got whacked for two Chicago runs in the top of the first inning.

Then Denny got cracked on the forehead by a Greg Gross line drive in the fifth inning. He wasn't seriously hurt - but it didn't help.

Then it started raining again in the top of the sixth - and after another 1½-hour wait, umpire Bob Engel waved the game into the record books as a 2-0 victory for the Cubs.

And 20 minutes later it stopped raining, 20 minutes - or five innings - too long to prevent the Cards from losing their fourth straight and 15th in their last 16 games and giving the Cubs their eighth straight victory.

"The Man Upstairs did it all today," St. Louis pitching coach Claude Osteen said, definitely not referring to August A. Busch, Jr., the chairman of the board and president of the Cardinals.

"There's nothing left for Him to do," Osteen added. "He hit Denny on the head with a line drive and then it rained. It's all over. This is the last straw. What else is there left that can happen to us?"

One thing that could happen - but most likely won't - is that the Cards could get another chance to win the game. Manager Ken Boyer said he would lodge a protest. He said he felt the crew's plans to head north for a Monday night game had a bearing on the decision to call the game.

"We're going to file a complaint," he said. "They were within their rights, no question about that. But they're going to Philadelphia. They don't have a game there until 8:40 tomorrow night. We understand they had a flight scheduled for 6:50 tonight. They were pretty well prepared to go when they called the game at 5:37 p.m. They're not exactly rushed to get to Philly for an afternoon game.

Gross didn't just hit Denny in the fifth inning. He hurt him in the first with a single. And he made it to third and Bill Buckner wound up on second when shortstop Garry Templeton let a throw go into left field for an error on an attempted force play. Dave Kingman then singled both runners home.

It was all Ray Burris needed. He made the runs stand up with five innings of two-hit pitching, then he sat down and let the rain do the rest.

Giants 6, Dodgers 5

Mike Ivie gave San Francisco four of its runs with a pinch-hit bases-loaded home run in the five-run fifth inning. And after Terry Whitfield doubled in the seventh off Don Sutton, Darrell Evans' bloop single off reliever Lance Rautzhan gave the Giants their winning run and a 1½-game lead in the NL West.

In the Dodgers' clubhouse, the mood was not sweet.

"You can't tell me they're a championship team," Reggie Smith fumed. "How many times does a guy come off the bench and hit a grand slam? How many bloop hits did they have?"

And Dodgers Manager Lasorda added less vehemently, "What can I say? They sure were dropping the ball where they ain't. It seemed like they had four or five hits like that in the big inning against Sutton."

baseball summary

By The Associated Press

	W	L	Pct.	GB
National League				
East				
Chi	24	17	.585	-
Phil	20	20	.500	3½
Mont	22	22	.500	3½
NY	22	24	.478	4½
Pitt	20	23	.465	5
SLou	15	30	.333	11
West				
SFra	28	15	.651	-
Cinc	28	18	.609	1½
LA	25	19	.568	3½
SDie	20	24	.455	8½
Hous	19	23	.452	8½
Atla	17	25	.405	10½
American League				
East				
Bost	32	15	.681	-
NY	28	15	.651	2
Detr	24	19	.558	6
Milw	22	20	.524	7½
Balt	21	24	.467	10
Clev	20	23	.465	10
Toro	16	29	.356	15
West				
Cal	25	18	.581	-
Oakl	26	19	.578	-
KC	23	19	.548	1½
Tex	22	20	.524	2½
Minn	17	27	.386	8½
Seat	17	31	.354	10½
Chi	14	28	.333	10½

Wins Italian Open...

Borg Swats For Wimbledon Title

ROME (AP)-Bjorn Borg, the methodical tennis machine, is in top gear, marching meticulously toward his goal of a third straight Wimbledon title-a feat unequalled since Fred Parry did it 40 years ago.

On Sunday, the 21-year-old Borg survived what he calls the first chapter of his training manual before the All England tournament-the Italian Open.

He relied as much as on his iron nerves as his repertoire of impeccable tennis shots in overcoming local idol Adriano Panatta in the finals of the $210,000 Rome event, 1-6, 6-3, 6-1, 4-6, 6-3.

The top-seeded Borg, undefeated since February and in his first outdoor clay event in six months, first had to cope with a bee buzzing around his head in the first set. Trying to swat it aside, he hit his left eyebrow with his racket and needed a bandage before returning to play with a lump over his eye.

Atlanta Tourney Goes To Heard

ATLANTA (AP)-"I feel like I'm part of the group now," says Jerry Heard. "It was almost a moral victory."

It was better than that. It was real.

Heard, who saw his career plunge after being struck by the same lightning bolt that hit Lee Trevino in the 1975 Western Open, claimed the $40,000 first prize in the Atlanta Golf Classic Sunday when he fired an unspectacular 67 to finish with a tournament record 19-under-par 269.

"It was the toughest 67 of them all," he said, recording his third of the week over the hilly, 6,883-yard Atlanta Country Club course. "It was a struggle."

Heard, 31, wrapped it up on the final green when he played it safe on the par-5 hole. He chipped over water to within 4 feet of the hole and 1-putted his third straight green, having saved pars from 8 and 15 feet on Nos. 16 and 17.

Meanwhile, Bob Murphy, the only threat to Heard down the stretch, bogeyed the 16th to fall one shot back, but then birdied 17. Then, it was disastrous. His tee shot on the final hole landed by a tree, forcing him to punch out into the fairway. He sent his approach 50 feet past the pin and 3-putted for a bogey.

"I felt as if I was going to win today," Heard said. "It was almost like being over-confident. Everything was right today.

Local CC Tourneys

SNYDER COUNTRY CLUB
Men's Golf Association
(Based on Point System plus handicap).

1. Larry Hildreth, 31 (4 under par); 2. Jim Simpson, 29; 3. (tie) Jack Gorman, 28; Don Sealy, 28; Pete Greene, 28; Mel Galloway, 28.

Twilight Swinglers
(Target point basis)

1. Bob and Bobbie Hargrove, plus 7; 2. Larry and Betty Hildreth, plus 5; 3. John and Carolyn Greene, plus 3; 4. Don and Shirley Head, plus 2; 5. Dick and Alice Gray, plus 1.

'Team Ball' Key To SuperSonics Success

LANDOVER, Md. (AP)-There is no one hero on the Seattle SuperSonics, which is why they are just two games from becoming National Basketball Association champions.

"We play team ball, unselfish ball," says forward Paul Silas, at 34 the dean of the Sonics and a two time NBA champion as a member of the Boston Celtics.

"We don't care who shoots or gets the points. We have a goal at this point and everyone is tuned to that goal-to win."

The Sonics moved a giant step closer to their goal Sunday by edging the Washington Bullets 93-92 to grab a 2-1 lead in the best-of-seven series. Immediately after the game both teams left for Seattle, where the Sonics can wrap up the first title in the club's 11-year history with victories Tuesday and Friday. A sixth game, if necessary, would be played here Sunday.

Tuesday night's game will be played in the Kingdome because the Sonics' regular home court, the Seattle Center Coliseum, is being used for a mobile home show. A crowd approaching 44,000 is expected, which would be the largest ever to attend a professional basketball game.

"I think it's going to be fantastic playing before 40,000 or more," said Seattle forward John Johnson. "We're going to be up for that one."

When it was suggested that the Sonics might be better off playing in the building they're used to, a gleam glistened in the eyes of coach Lenny Wilkens.

"Every court is the same size, right?" he asked. "We'll actually be using the same floor we always use. The only difference is that instead of having 14,000 fans screaming for us we'll have 40,000. Tell me that's not going to get a team up."

Aggies Eliminated In NCAA Tourney

ANN ARBOR, Mich. (AP)-Texas A&M was eliminated from the NCAA post-season playoffs Sunday. Michigan defeated the Aggies 3-0 to advance to the College World Series June 2 in Omaha, Neb.

Michigan will play SWC tournament winner Baylor in the first game. Baylor won the Southwest regional tournament last week at Arlington, Texas.

Righthander Tom Owens scattered nine hits as Michigan won its fourth straight Mideast Regional baseball championship. Owens struck out three and walked two.

In the fourth inning, Michigan took a 2-0 lead on successive doubles by Rick Leach and Mike Parker, followed by a single by George Foussian and a double-play grounder. A walk, two errors and a bases-loaded walk got Michigan another run in the seventh.

The Aggies had beaten Eastern Michigan 4-1 earlier Sunday to gain the regional finals against Michigan.

Carner Toughens To LPGA Foes

NEW ROCHELLE, N.Y. (AP)-JoAnne Carner doesn't intend to let another golf tournament slip away from her, and she believes her closest pursuer, Nancy Lopez, is showing some vulnerability.

"Nancy is beginning to prove she is human," Carner said Sunday after carding a 1-under-par 71 for a two-stroke lead after three rounds of the Ladies Professional Golf Association $100,000 tournament at Wykagyl Country Club.

"I'm not going to let her off the hook tomorrow, as I did last week," said Carner. "I'll leave her in the dust."

Carner goes into today's final round with a 210, 6 under par for 54 holes. Lopez, a four-time winner this year on the LPGA tour, including a come-from behind, overtime victory last week at Forsgate over Carner, shot 73 for 212.

Another stroke back was Sandra Post, who had a 75, and Penny Pulz was alone at 75-215 as Wykagyl's 6,410 yards took their toll on the early leaders.

Two players, Amy Alcott and Jane Blalock, were at 216. Alcott shot 72 and Blalock 71.

Carner not only has Lopez to overcome but also a repeat jinx. Although she has won 20 LPGA tournaments in her career, she has yet to repeat in a single one, and she is the defending champion here.

"I'll be thinking about last week," Carner said, "But I'm not going to blow another. Normally, I'm not a nervous type person. In fact, it takes five to six cups of coffee to get my nerves going each morning. So maybe I'll just have four tomorrow.

ELECT BOB DICKENSON TO
11th COURT OF CIVIL APPEALS

The following Snyder lawyers endorse Bob Dickenson and recommend him for election to the Court of Civil Appeals.

Ernie Armstrong
Tom Chorn
James Clark
Dan Cotton
David Cotton
Gene L. Dulaney
Pete Greene
George Killam
Alex P. LeFeuvre
Tommie Mills
James Rosser

Pol. ad. paid by Bob Dickenson Campaign Committee, Box 360, Abilene, Texas.

I WANT TO BUY
CLEAN USED
CARS AND PICK-UPS
SOUTHSIDE MOTOR CO.
College Ave. Snyder Ph. 573-6131

Cinema I 573-7519
7:15 & 9:00
CONVENTION GIRLS R
KNOW EVERY TRICK IN THE BOOK...
Cinema II 573-7519
CASEY'S SHADOW
7:00 & 9:10 PG
Tiger Drive In
573-7212
Open 8:30
Shoot 9:15
SHOOT R
EVIL DOES NOT DIE... IT WAITS... TO BE RE-BORN...
THE MANITOU R

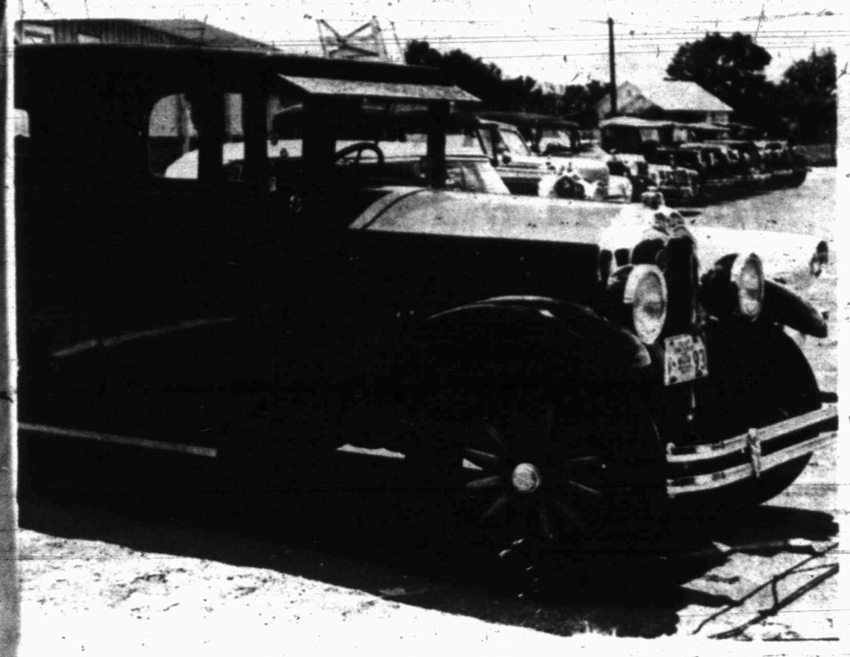

'OLD-MOBILES' — Antique auto owners from Snyder, Big Spring, Abilene and Lubbock were at the Purple Sage Motel Sunday for an annual swim party and chicken dinner. The 17 cars ranged in age from a 1928 model to a 1956 Lincoln Continental. Clubs participating included the Abilene Model A Ford Club, the Big Spring Antique Automobile Club and the AACA from Lubbock. Among those from Snyder was Art Feinsod, owner and operator of the motel. (SDN Staff Photo)

Amy Lures Carters To Concert

VIENNA, Va. (AP)-It wasn't exactly the program-which included "Twinkle, Twinkle, Little Star" and "Go Tell Aunt Rhody" - that attracted President Carter and his wife, Rosalynn, to an outdoor children's violin concert.

It was 10-year-old daughter Amy.

Amy, who began violin lessons with her mother in September, sat next to her parents throughout most of the concert, but joined other beginners on the open-air stage toward the end.

The Carters used opera glasses to spot Amy and clapped enthusiatically as the children, some as young as 2½ years old, also played "Long, Long Ago," "May Song," and "Lightly Row."

HOSPITAL NOTES

ADMISSION: Peggy Eaden, 3503 Houston; Wally Paul Rutkowski, 2901 Ave. M; Nelda Eckert, Rt.1; Elba Jenkins, 2014 Ave. D; Albert Smith, 2909 Ave. E; Linda Longorio, Rt. 1, Box 824; Eulalia Rameriz, 800 27th St.; Dollie Hollis, 2405 41st St.

DISMISSALS: Gary Fox, Tony Lewis, Wilma Preston, Peggy Eades, Cory Botts, Louise Stinson, Lillian Cearley, Verda Johnson.

Births

Mr. and Mrs. Charles Longorio, Rt. 1, Box 824, are the parents of an 8 lb. 6 oz. girl, born at 10:37 a.m. May 28 in Cogdell Memorial Hospital.

Mr. and Mrs. Michael Meador of Roswell, N.M. are the parents of a 6 lb. 8½ oz. son, born at 4:30 a.m. May 28 in a hospital there. He has been named Michael Shane. Grandparents are Mr. and Mrs. Van Meador of Snyder and Mr. and Mrs. Clifford Graham of Roswell, N.M.

1,283 Killed On Texas Highways

AUSTIN (AP) - Texas highway deaths are 1,283 for the year, compared to 1,132 at the same time last year.

The Texas Department of Public Safety says there have been 1,106 fatal accidents this year, compared to 1,003 in the comparable period last year.

REMODELING TIME
●Carports & Patio Covers
●Glass & Screen Enclosures
●Formica and Wilson ArtCabinet Material
●Marble Vanity Tops
●Patio Sliding Doors
SNYDER GLASS AND MIRROR
1906 33rd 573-5396

Burglary, Mishaps Keep Police Busy

Burglary of a coin operated machine at a laundry, three hit and run mishaps and the theft of a bicycle were among the activities investigated by police over the weekend.

Don Adams reported that a coin-operated machine at his laundry at 2400 26th Street had been burglarized at about 11 p.m. Sunday. The amount taken was not known.

A hit and run mishap was reported at 11:32 p.m. Saturday at Snyder Laundry and Dry cleaning, 1401 26th St. The damage to an evaporative cooler was estimated at $50.

Moderate damage resulted from a hit and run incident on College Avenue south of Cogdell Drive to a 1970 Ford driven by Russell Campbell of 3602 Jacksboro at 10:10 p.m. Saturday. A 1973 Monte Carlo owned by Jane Braley of Box 218 Snyder was the victim of a hit-and-run at 24th and Avenue M at 11:21 p.m. Saturday. Moderate damage was also reported in that incident.

Theft of a bicycle was reported by Mrs. Ed Parker of 109 Browning Street. It was valued at 75 and was allegedly taken about 7:30 p.m. Saturday.

There were also three minor accidents investigated this weekend. A 1975 Chevrolet Malibu driven by Billy Kennedy of Arah Route was involved in a mishap with a 1974 international pickup driven by Coriene Mahurin of Route 3. A wrecker was needed for the Chevrolet. The incident occurred at the East highway at 1:31 p.m. Sunday.

At 7:47 p.m. Sunday a 1968 Chevrolet driven by Jimmy Chaidez of 1801 19th Street was in collision with a parked 1977 dodge owned by Thelma Ross of Box 1073 Snyder. A wrecker was needed to pull the vehicles apart. The mishap occurred at 25th and Ave. R.

The purple Sage Motel on the East Highway was the scene of a mishap Sunday at 7:47 p.m. A parked 1964 Pontiac owned by Ray Gonzales of Fluvanna was said to have slipped into gear and rolled into the motel causing an undetermined amount of damage.

Garrison Rumors Exaggerated

NEW ORLEANS (AP)- Comparing himself to Mark Twain, former District Attorney Jim Garrison says the rumors of his death "were greatly exaggerated."

Garrison, whose investigation of the slaying of President John F. Kennedy culminated in the trial of businessman Clay Shaw, Saturday defeated his one-time aide, Denis Barry, for a seat on the state's 4th Circuit Court of Appeals.

Use Snyder Daily News Classified Ads 573-5486.

OBITUARIES

Mrs. Lane

Funeral service was set for 4 p.m. today at Rains-Seale Funeral Home Chapel in Ballinger for Mrs. Mary Lane, 79, who died Sunday morning in Ballinger Memorial Hospital.

Winifred Gore, minister of First Christian Church, was to officiate and burial was to be in the Evergreen Cemetery at Ballinger.

Mrs. Lane is survived by two daughters, Mrs. D. B. Crockett of Ballinger and Doris Riley of San Angelo; three sisters, Mrs. Stanley (Mae) Gray of Snyder, Lulu McElroy and Samantha McElroy, both of Ballinger; a brother, S.L. McElroy of Baird, and two grandchildren.

Rally Slated For Stenholm

ABILENE - Volunteers working in the Charles Stenholm campaign for Congress have scheduled a rally Tuesday night in the Abilene Civic Center.

Leaders from many communities will be on hand, spokesmen said, and there will be entertainment and refreshments will be served.

Gordon Wood, Stenholm's high school football coach, will be on hand to speak to the group. Wood, now coach at Brownwood and known as the winningest coach in Texas high school football, was coach at Stamford high when Stenholm played and Stamford won two state championships.

Stenholm campaign leaders said caravans from at least 16 counties plan to attend the rally, which will begin at 8 p.m. The counties organizing caravans include Baylor, Callahan, Coleman, Eastland, Fisher, Haskell, Jones, Knox, Mitchell, Nolan, Scurry, Shackelford, Stephens, Stonewall, Throckmorton and Taylor.

Talent Show Set At Roby

ROBY - The Roby High School cheerleaders will sponsor a talent show June 12 in the Roby High School Auditorium. The show will begin at 8 p.m.

Anyone interested is invited to enter. Entrants may contact Michele Cox at 776-2386, Kathy King at 776-2167, Lois Ann Cauble at 776-2635, Sue Hall at 776-2675 or Mrs. Kenneth Martin at 776-2147.

PIGGLY WIGGLY

We Redeem FEDERAL FOOD COUPON

WE GLADLY REDEEM USDA FOOD STAMPS

S&H GREEN STAMPS

WE GIVE DOUBLE S&H GREEN STAMPS
Every Wednesday with $2.50 or more purchase excluding beer, wine & cigarettes.

FOXY SHOPPERS SAVE AT PIGGLY WIGGLY

"Each of these advertised items is required to be readily available for sale at or below the advertised price in each store, except as specifically noted in this ad."

Items & prices good May 28 thru May 31, 1978. We reserve the right to limit quanities. None sold to dealers.

REPUBLIC MONEY ORDERS SOLD HERE

Lean GROUND CHUCK $1.19 Lb.

Swift's BUTTERBALL TURKEY 79¢ Lb.

USDA Grade A Fryer Thighs or Drumsticks $1.09 Lb.

DOUBLE YOUR MONEY BACK MEAT & PRODUCE GUARANTEE
If for any reason, the fresh meat and produce you buy at Piggly Wiggly does not completely satisfy you, please see your store manager, and the purchase price will be cheerfully refunded, DOUBLE!

USDA Grade A Fryer Breast $1.19 Lb.

GROCERY SPECIALS

SAVE 18¢ — Liquid CLOROX BLEACH 1-Gal. Btl. 69¢
Limit one (1) 1-Gal. Btl. with $7.50 or more additional purchase excluding beer, wine & cigarettes.

SAVE 18¢ — Granulated GOLDEN BEST SUGAR 5-Lb. Bag 89¢
Limit one (1) 5-Lb. Bag with $7.50 or more additional purchase excluding beer, wine & cigarettes.

SAVE 40¢ — Banquet Frozen FRIED CHICKEN $1.89 2-Lb. Pkg.

SAVE 10¢ — Fruit HI-C DRINKS 46-oz. Can 49¢

SAVE 80¢ — All Grinds FOLGER'S COFFEE 1-Lb. Can $2.79

ON SALE THIS WEEK
AUTUMN COLLECTION STONEWARE
SAUCER
Only 79¢ with every $5.00 purchase

Golden Ripe Bananas Lb. 29¢

White Onions 4 Lbs. $1.00

Juicy VALENCIA ORANGES 12 For $1

Fresh JUICY CANTALOUPE Ea. 59¢

Call 573-5486

Classified Ads

6th DAY IS FREE

NOTICE TO CLASSIFIED AD CUSTOMERS

All ads are cash unless customer has an established account with The Snyder Daily News. Ads may be taken over the phone so that they may be processed but payment must be made prior to publication.

PUBLIC NOTICES

WESTERN TEXAS COLLEGE will be accepting bids for a turf truckster chassis and accessories. sealed bids will be accepted until 10:00 a.m. June 9, 1978. For more information contact:
E.G. Hickman
Business Manager
Western Texas College
Snyder, TX 79549
Phone 915-573-8511 ext. 306

PERSONAL A-5

IF YOU drink, that's your problem, if you want to stop, that's our problem. Alcoholics Anonymous, 573-5337 or 573-5117.

Ages 12-20. Do you have a drinking or drug problem in your family? If so and you need or want help-call us, the Alteens-573-9774 or 573-8180, night or day!

SNYDER COUNCIL on Drugs and Alcohol-Texas Alcohol Traffic Safety Education DWI schools. Hours 9-5 daily 3610 College Ave. 24 hour call. 573-3233.

LOSE WEIGHT safely & fast with X-11 Diet Plan $3.00.REDUCE Excess fluids with X-Pel $3.50. Munden Pharmacy.

LIFT A FINGER. Report child abuse. 1-800-295-5400 toll free statewide child abuse hotline.

OVERWEIGHT? There's HOPE FOR TOMORROW. Western Texas College, Ac. Science Building, room 102 and 103. Tuesday 4 p.m. and 7 p.m. New members welcome.

REDUCE SAFE & fast with GoBese Tablets & E-Vap "water pills" Munden Discount Pharmacy.

MISS YOUR PAPER?

Your Snyder Daily News should be delivered Monday through Friday by 6:00 p.m.

On Sunday by 8:00 a.m.

Your carrier strives to give prompt service, but should your paper be missing... please call 573-5486 Weekdays before 6:30 p.m. Sunday before 9:30 a.m.

VEHICLES B

1972 CORVETTE--loaded, T-top, $3850 or best offer. Phone 728-8203 or 728-3062.

FOR SALE: 1972 Catalina Pontiac, good condition, $1200.00, Call 573-9665 after 4 p.m. weekdays, anytime weekends.

FOR SALE: 1969 Ford Farm Truck, 352 2-barrel, 3 speed, nice interior. Call 573-5976 or 573-8377.

1965 FORD pickup, SWB, 6 cylinder, good condition, $650. 573-9617.

1971 ½ TON FORD pickup, 63,000 mi., good condition, air cond., automatic, narrow bed, new tires. 573-8358 or 573-9700.

1975 BUICK SKYHAWK, V6, 3 speed automatic. Good condition, $2750.-573-9588 or 573-9571.

MUST SELL: 1977 VW Rabbit-Champagne Edition--automatic, factory air, AM-FM stereo, sun roof, etc.; 1973 Mazda RX-2, four speed, factory air; 1962 Chev. Fleetside, ½ ton pickup, 3 speed standard, 6 cylinder. 573-8362, 2510 29th.

1975 CHRYSLER NEWPORT, 2 dr. hardtop, extra good condition. Call 573-6923.

1974 EL CAMINO, one owner, loaded, clean, sports wheels, with or without camper. 2307 40th.

1977 CHEV. IMPALA Station Wagon, 573-6821 days or 573-8935 nights.

FOR SALE: 1974 Volvo, excellent condition. Call 573- 7776.

FOR SALE--1972 model Yamaha 650, $550.00, runs good. See at Travel Inn Motel, Room 1, after 6 p.m.

CLASSIFIED ADVERTISING RATES & SCHEDULES
15 WORDS MINIMUM

1 day per word	10c
2 days per word	18c
3 days per word	24c
4 days per word	30c
5 days per word	33c
6th day	FREE
Each additional day 4c per word	
Legals, per word	7c
Card of thanks, per word	7c

These rates for consecutive insertions only. All ads are cash unless customer has an established account with The Snyder Daily News. No refund will be made on ad after appearing in paper. The Publisher is not responsible for copy omissions, typographical errors or any unintentional error that may occur further than to correct it in the next issue after it is brought to his attention.

ERROR

The Daily News can not be responsible for more than one incorrect insertion. Claims cannot be considered unless made within three days from date of publication. No allowance can be made when errors do not materially affect the value of the advertisement. All out of town orders must be accompanied by cash, check or money order. Deadline 4:30 p.m. Monday through Friday, prior to day of publication. Deadline Sunday 4:30 p.m. Friday.

EITHER WAY YOU SAVE!
Save money on high Utility bills with Mono therm INSULATION (3.77 R Factor per inch) Meets all Federal Regulations We install or Save Approx. 40 percent & do it yourself with our machine
HEAD HEATING & AIR CONDITIONING
2101 Ave. T 573-3907

TAKE UP payments on 1977 Vega; also street car 67' Chevelle, 4 speed. Call 573-9044.

FOR SALE 1969 Pontiac, and refrigerated air-conditioners. Call 573-8067 after 5.

BUSINESS SERVICES D

FOR ELECTRICAL wiring call Ed Blocker, 573-7578.

TILLING, LAWN mowing, will rent tillers, lawn mowers & weed eaters. Call 573-2829 or 573-8794.

DITCHING
When you "gopher" a ditching job, house foundations, water and electric lines, 6" to 12" width and up to 40" deep, call 573-7567 for Tommy Williams.

WATER WELL SERVICE
Windmills & domestic pumps, move, repair, replace, Tommy Marricle-573-2493 before 8:00 a.m. & after 6:00 p.m.

VICENTE OLIVAREZ BUILDING CONSTRUCTION
Concrete work, remodeling & repairing.
1500 College Ave.
OFFICE 573-8786
or 573-2247

DUMP TRUCKS SERVICE
Front end loader, do yards, driveways, parking area, pads for mobile homes or whatever you need.
573-3136-Don McAnelly
Free estimates

SPRING PAINTING, also wall papering, our work guaranteed. Acme Paint Co. Call 573-5313.

PAINTING, TAPE & bedding, acoustical, 25 years experience. Call 573-3814.

ACOUSTICS BLOWN PAINTING-SPRAY OR BRUSH•REMODELING AND GENERAL REPAIR CARPET LAID 12 YEARS EXP. ALL WORK GUARANTEED FREE ESTIMATES 573-3995.

IMPROVE VALUE OF YOUR HOME
Custom Painting
Johonnas Eicke
Call 573-0600

STOP Killing yourself with Bug killers. Let NACHLINGER PEST CONTROL save you time and money. For evaluation and explanation of our many services, call 573-5646. Joe Alexander, owner.

HALE CONSTRUCTION
573-8039
CUSTOM HOMES
REMODELS-ADDITIONS
RESIDENTIAL-COMMERCIAL
CREWS AVAILABLE NOW

Use Snyder Daily News Classified Ads 573-5486.

THE BEST IS NOT ALWAYS MORE EXPENSIVE. BEFORE YOU BUY ANY OTHER VACUUM CLEANER, LOOK AT ROYAL, THE FINEST FOR HOME OR COMMERCIAL CLEANING. CALL 573-0086 FOR DEMONSTRATION WITHOUT OBLIGATION.

TILE Inc.
Ceramic Tile
Sales-Service
Baths, Showers, Floors
Mud & Concrete Work
Call 573-7129

West Texas Aluminum
Improve your home with siding, carport and patio covers, insulating storm windows and doors. Trailer underpinning. Glass & screen enclosures. Locally owned.
573-0821
1912 25th

PROFESSIONAL CARPET CLEANING
At Its Best!
Water Removal
Keenans Aqua-Steam
573-6414

EMPLOYMENT E

NEAT APPEARING lady to work at Lota Burger. Apply in person only--3900 College.

NEED DRIVERS with oil field experience. Commercial license required. Call 573-6385.

LVN'S OPENINGS, starting salary $4.40 per hour, paid holidays, meals, vacations and insurance. Apply in person at Claxton Lodge, Colorado City.

AVON
YOU DON'T NEED EXPERIENCE TO MAKE SELLING PAY!
Sell Avon. The harder you work, the more you'll earn. And you'll be your own boss, set your own hours. Interested? Call 573-3464 or 573-2558.

Do you need a job? See Snyder Employment Service Room 103 Brownfield bldg. 2425 College Ave. Phone 573-9472.

NEEDED--Substitute carrier for 1 or 2 weeks to assist on route. Call 573-5486 or Curtis 573-2984.

Weekend & part-time service station attendant. References required. Apply in person. 3812 College. L&L Inc.

NEED EXPERIENCED truck driver to deliver drilling mud. Must be 21 or older and have commercial licenses. Call 573-0835.

NEEDED: RN Director of Nurses. Salary open. Send resume to P. O. Box 92, Snyder, Texas 79549.

WOOL PRESSER needed at Joe Graham Cleaners. Call 573-3401 573-6167.

ALTERATION LADY needed: 5 day work week, experience helpful or will train someone who can sew. Apply in person only. Snyder Laundry & Cleaners. 1401 26th St.

WANTED SOMEONE to work at self-service station weekends, min. wage and approximately 12 hours. Phone 573-9253 or 573-7996.

HELP WANTED for yard and garden work. Men and women. 2110 Peyton. Call 573-2829 or 573-8794.

SPARKLE CITY JANITORIAL
Ph. 573-0912
Deep clean carpet, commercial & residential maintenance. Leonard Gallegos, owner-operator
Free Estimates

INSTRUCTION F

PRIVATE SWIMMING lessons at Windridge Apts. $35.00. Call 573-9881 after 5.

WOMAN'S COLUMN H

PERSONAL LOANS $10-$100 to working men and women. Call Shirley at Timely Finance, 2409 Ave. R.
573-9335.

DRESS MAKING
Buttonholes, Alterations
CALICO COTTAGE
2005 26th
573-0844

STATE LICENSED and insured child care in my home. Call 573-8602.

DEPENDABLE CHILD care--Monday thru Friday. Good meals, snacks, activities and loving care. 573-9010.

REGISTERED CHILD care in my home-days, Monday-Friday. Infant thru 4 years. 573-3622.

CUSTOM SEWING, alterations, repairs, experienced. Call 573-7904.

BUTTONHOLES, ALTERATIONS, BLOUSES, jewelry. 4000 College Ave. Call 573-3390.

SESAME CORNER Nursery-pre-registration for summer care. Good lunches & snacks. 2703 25th. Call 573-7642.

REG. SUMMER care for school age children ONLY Planned activities. Phone 573-8429.

FARMER'S COLUMN J-1

POLLED CHAROLAIS BULLS
BUCK LOGAN
573-5189

AERIAL SPRAYING: Weed and brush control, field crops, Gary Diamond. Diamond Flying Service 735-2094, Rotan.

COTTON SEED: Taking orders on all cotton seed varities. We encourage you to check our prices. Call Snyder Farm & Ranch Supply. 573-0767.

FERTILIZER-CUSTOM applied with our Truck or spreaders. We also have a good supply of Hybrid Sudan, Graziers, and Grain Sorghums. Check these prices before you buy. Snyder Farm & Ranch Supply. 573-0767.

CUSTOM PLOWING, big ox or chisel and tandem disc and garden plowing. Phone 573-6670 or 573-2947.

FOR SALE reg. horse. 3 years old. Call 573-2064.

FISHING WORMS-- Go from Eddies Pharmacy, one block east, two blocks south. 4200 Ave. R. 573-6626.

1610 JOHN DEERE wheat drill, $550.00; New 6' 307 John Deere shredder, $395 Call 573-6191.

Use Snyder Daily News Classified Ads 573-5486.

FRESH HONEY FOR SALE
300 24th
Phone 573-3873
or 1503 Ave. R.
573-2374

SPORTING GOODS and SUPPLIES J-2

FOR SALE: 1976 Chariot 19 ft. travel trailer, fully furnished, self-contained, ref. air, stereo system. In excellent condition. See at 324½ 29th Street or Call 573-2214.

FOR SALE: 16 ft. tent trailer with refrigerator, still under warranty $2500. Call 573-2900 after 6 p.m.

MERCHANDISE K

KEEP CARPETS beautiful despite footsteps of a busy family. Buy Blue Lustre. Rent electric shampooer $2, Clark Lumber.

USED COLOR T.V.'s for sale, 30 day guarantee. Strickland T.V. Service, 2313 College. 573-6942.

TINY TURTLE TURQUOISE
Fine quality Navajo, Zuni, made rings, bracelets, necklaces, watch bands & stick pins. Ideal for Fathers Day and graduation. Call Barbara 573-8236.

HOOVER-CLEANERS-BROTHER, and new home sewing machines. Big discounts. Easy payments. C.C. Allen 573-6171.

CONTEMPORARY COUCH-cost $1,000, used 2 months, rust velvet with 2 large ottomans. Call 573-5288 between 7 & 8 a.m. or after 5 p.m. Make offer.

SEWING MACHINES and vacuum cleaners repaired. Supplies all makes. Free house calls, C. C. Allen, 573-6171.

ELECTROLUX CLEANERS, new Home sewing machines. Repair all makes. Stevens-Whitfields-573-3918, 235-2889-Sweetwater.

FOR SALE brown naughahyde Early American couch, $85. Call 573-5288 between 7 & 8 a.m. or after 5 p.m.

TWO BEDROOM suites, hide-a-bed, mattress and box springs, lamps, rockers. 2806 Ave. U.

FOR SALE Antique Piano with stool. Call 573-6585.

DUNNAM MATTRESS and Upholstery can upholster that worn couch or chair and make it like new. 3 day service. Dunnams 2109 College Ave. 573-2142.

DOGS-PETS, ETC. K-3

MALE GERMAN SHEPherd puppy for sale, $25. Call 573-8438.

½ BORDER COLLIE puppies to be given away, black & white. Call 573-5564.

GARAGE SALES K-5

2 FAMILY GARAGE SALE
Mon. & Tues. 9-5 only
3011 Ave. Y.

GARAGE SALE
1308 23rd. St.
Mon. evening & all day Tues. Roll-a-way bed, refrigerator $10, lots of clothes & misc.

RENTALS L-1

FOR RENT ½ of warehouse, located Ave. Q and 30th. Call 573-2631.

TWO BEDRM. furn. apt. water and SCAT paid. See manager 2604 25th.

FURNISHED 2, 3, & 4 room apartments with or without T.V. Bills paid, no children or pets. Phone 573-3566 or 306 28th.

LEE MOBILE HOME PARK
Country Living
Large Spaces
Now Renting
PH. 573-7054

PONDEROSA MOTEL
Low Weekly Rates
Panel Ray Heat-Cable
T.V. Lamesa Hwy.
573-2671.

FOR RENT 2 BEDRM. UNFURN. house, 3111 Ave V. 4-6 p.m.

SMALL ONE bedroom furn. apt. 1 person only, bills & SCAT paid. $160 monthly plus deposit. 573-8628.

MOBILE HOMES L-9

FOR SALE 14 X 70 1969 Zimmer mobile home. Partically furnished, underpinned, tie downs, $7500. 573-0893.

PRICE REDUCED! 14 X 80 Heritage better built mobile home. 3 bedroom 1¾ bath, pay equity, take up LOW interest loan, $108.09 per month or $8200 cash. 573-7319, 573-6976.

REDUCED - DISCONTINUED. New lines coming out. 14X80 Breck, $1,000 down, $150 a mo. insurance included. Quality Mobile Home Sales. 5111 College Ave. 573-3230.

MUST SELL 1976 - 14 x 60 mobile home, low equity, take up payments. 573-3735 or 573-6395.

1973 BERKLEY MOBILE home-3 bedroom, 2 bath, take up payments $150 monthly with approved credit. 573-0373.

WANT TO BUY-RENT L-12

WANT TO rent or lease nice 3 bedrm. 2 bath house, unfurnished. Have references. 573-0526.

REAL ESTATE M

FOR SALE: 3 bedroom, 1 bath home in Hermleigh. Crawford Real Estate-573-5033.

NEAR LAKE THOMAS-home for sale-1700 square ft. 3 out-buildings, all to be moved (or) leave on site. In good condition. Call 573-7893 before 9 p.m.

HOUSE FOR SALE, 2 bedrm. 1 bath, West 37th. Call before 9:30 or after 6 p.m. 573-5647.

Joe Box Realty
4006 College

COUNTRY NORTH-- Brick, 3-2-2 plus carport, fireplace, den, new carpet, cov. patio, fenced yard, good well, lots of fruit trees, all on one acre.

COUNTRY WEST-- Brick 3-2-1, this is a pretty house, built-ins, good storage, utility rm., ref. air, on well water, with city water available, on 1 acre.

HILL AVE.--Very nice 3-2-1, den with carport on corner lot, lovely drapes throughout, dish washer.

WEST-3 bedroom, 1½ bath, good condition. Under $20,000.

TWO STORY HOUSE--West, 4 bdrm. 2 bath, fenced yard.

WEST-3-2-1, fenced yard, nice clean house. $23,500.

WEST-Equity buy, 4 bdrm. 2 bath, den, with lots of storage.

37½ ACRES--NE, good well and barn.

71 ACRES--east, good land.

CALL US on farms. We have several.

5 ACRE TRACTS--for mobile homes, log cabins, or reg. homes.

Joe Box 573-5908
Joyce Barnes 573-6970
Wanda Early 573-2902

611 East Highway
JACK & JACK
Realtors
573-3452
Or
573-8571

SOUTHWEST-3 bedr. 2 baths, double car garage, fireplace, garbage disposal, built-ins, located on Kerrville Street.

COUNTRY LIVING-3 bedr. 1 & 3/4 baths, brick, 2 car garage, 2 car carport on one acre of land, lots of pecan trees, central heat and air, good water well, 8 miles North of town.

WEST 37th STREET-3 bedr. 1 bath, ¼ acre lot, new paint, 12x24 ft. shop bldg., fruit trees, garden spot. $24,500.

HIGHLAND PARK-Nice 3 bedr. 2 baths, fireplace, 2 car garage, large kitchen, only $37,000.

NEAR HIGH SCHOOL-2 bedr. with den, separate dining room, large utility room, carport, nice. $27,000.

WEST OF HIGH SCHOOL-2 bedr. with den, new carpet and paint, large shade trees Selling for appraised value of $21,000.

OLD WEST-A really nice 3 bedr. 2 full baths, 14x28 ft. game room double car garage, upper $30's.

OLD WEST-4 bedr. 2 baths, garage, new paint, nice fenced yard and garden area. $23,500.

EDGE OF TOWN-Brick 3 bedr. 1 & ¾ baths, garage, family room, nice kitchen, built-ins, on one acre, Mid $40's.

EDGE OF TOWN-3 bedr. 2 baths, brick, fireplace, large kitchen with dining area and bar, nice game room, on one acre land.

BASSRIDGE-Quality built homes now under construction. Pick your light fixtures carpet and colors, 3 bedr. 2 baths, fireplace, built-ins, cathedral ceilings.

EAST-Recently remodeled, new carpet and paint, large rooms, 34th Street, $18,200.

EAST-3 bedr. with large kitchen, workshop, fenced yard, 20th Street, $15,000.

WE HAVE MANY MORE HOUSES LISTED IN ALL PRICE RANGES. CONTACT US FOR MORE INFORMATION AND SHOWINGS.

Evenings & Weekends Call:
Bruce Cotton 573-9485
Joyce Reaves 573-8619
Ladelle Nicholson 573-9733
Howard Jones 573-3452
Dolores Jones 573-3452

S

OR SALE, 2
th, West 37th.
9:30 or after 6
7.

x Realty
College
ORTH-- Brick,
rpots, fireplace,
pet, cov. patio,
ood well, lots of
on one acre.
WEST-- Brick
a pretty house,
storage, utility
on well water,
er available, on

Very nice 3-2-1,
port on corner
es throughout,

oom, 1½ bath,
n. Under

HOUSE--West,
h, fenced yard.
fenced yard,
se. $23,500.
y buy, 4 bdrm. 2
with lots of

NE, good well

st, good land.
Farms. We have

CTS--for mobile
abins, or reg.

5908
s 573-6970
y 573-2902

JACK
3452
3-8571

T-3 bedr. 2
car garage,
bage disposal,
ed on Kerrville

VING-3 bedr. 1
brick, 2 car
carport on one
lots of pecan
heat and air,
well, 8 miles

REET-3 bedr.
lot, new paint,
p bldg, fruit
pot. $24,500.
PARK-Nice 3
ireplace, 2 car
kitchen, only

SCHOOL-2
en, separate
large utility
nice. $27,000.
H SCHOOL-2
, new carpet
e shade trees
aised value of

really nice 3
hs, 14x28 ft.
uble car gar

bedr. 2 baths,
nt, nice fenc
garden area.

WN-Brick 3
aths, garage,
nice kitchen,
e acre. Mid

N-3 bedr. 2
eplace, large
ing area and
room, on one

uality built
er construc
ight fixtures
s, 3 bedr. 2
built ins,

remodeled,
paint, large
et, $18,200.
with large
p. fenced
$15,000.
NY MORE
D IN ALL
CONTACT
NFORMA-
INGS.
ends Call:
573-9485
573-8619
573-9733
573-3452
573-3452

CLASSIFIED ADS

3 BEDROOM, den, 1 bath, dbl. carport, 2310 Ave. M. Joe Box Realty. 573-5908 or 573-6970.

BY OWNER; 3 bedroom, 1 bath, 2 car garage, new paint, carpet. Shown by appointment only. After 4:30 weekdays 573-9697. 3702 Dalton.

FARMS-Sandy Land ½ sec $300 A.
2. Tractor for sale and 20 acres cultivation to lease.
3. West 40 acres, farm land water available $20,000.
4. On water line and pavement 5 to 10 acres, some terms.
5. West--in country--paved road--2 bdrm den, 1B, fenced yd. $17,000.
6. Country Life-Older home 3 bdrm (very nice) 4.8 acres-Water well & pump. Fenced $17,500.00.
7. Mobile Home lots, have one with all utilities on lot, move in now.
Roswell Rigsby
Real Estate
200 E Hwy Ph. 573-7682

MERLE NEWTON
REALTY
3311 College 573-6928
DAY OR NIGHT
WEST--Spacious 4 bdrm, 2 bath, den, fenced, some carpet. Good equity buy.
3 BDRM, 1 bath, equity or new loan.
NORTH--2 bdrm and den with rental in back.
COMMERCIAL--On Ave. R., large metal building on large lot.
ACREAGE--4 or 5 acres, good building site.
TRAILER LOTS--100' x 150' and 50' x 150'.

STEVENSON REAL ESTATE
Day or Night 573-5612
4102 College

OUTSIDE CITY LIMITS on 37th Street...new listing... large double lot..carpet..dishwasher, stove..selling on equity...total price is $23,500.00.
FARM NORTHEAST... 160 acres..mostly cultivated... good yields..about three miles from town...$450.00 acre..some minerals.
MONCRIEF STREET..extra nice 3 bedroom home with storm cellar..work shop..fruit trees..nice yard..corner lot.. owner leaving town.
BUILDING DOWNTOWN.. on north side of square.. tenant vacating soon..good buy at $29,500.00.
OLD WEST..newly remodeled kitchen..large three bedroom, two bath..double car garage and plus large storage ..central heat and air..on 29th Street.
COLONIAL HILLS...fine location..brick, well built home, large utility room..concrete block fence..call for appointment.
SMALL HOME ON AVE. J.. has been completely redone..selling for appraised price of $11,500.00.
CLOSE TO UNION..large four bedroom, 2 bath..also has shop building if desired.. and also large corrals..can sell one acre or five acres.
SOUTHWEST..large 3 bedroom home on corner lot.. carpet..$22,500.00..we can help finance..on 39th St.

FOR SALE by owner. Nice two bedroom carpeted home, carport, garage and fruit trees, equity and assume low monthly payments. Call 573-0509 after 5 p.m.

HOUSE FOR SALE: 3 bedroom, 1½ bath, utility room, new roof, carpet & paint. Call 573-9431.

RESIDENTIAL LOTS for sale. Best location in town. 573-8466 or 573-0389.

IDEAL BUSINESS location, 10 minutes from Snyder, ½ acre, 1 bedroom house. Reeves Real Estate-915-332-0193 (Joyce), 573-2540 (Lois).

BY OWNER: 3-2-2, with living rm. & den with fireplace, large entry, storage, all extras, energy saver, practically new. 3105 Beaumont.

BUYING? OR SELLING?
320 ac good water and sandy land, west
160 ac SW, good building site.
3 acre tract & double wide, water line.
60 ac east good house site, water line.
15 ac east on water line.
Well located commercial lots.
Good bargains in Lake Cabins.
4 BR, SW, large lot, equity buy.
3BR, brick and commercial bldg good buy.
3 BR, brick, SW great location.
2 BR, Mobile Home, 7 lots, NE location.
BEAVERS REAL ESTATE
2425 College Avenue
Phone: 573-9472

LOIS GRAVES
REALTORS
573-2540
Phillips 66 Center
East Hwy.
WEST ELEM. AREA
Just listed Brick 3 bdrm 2 bath all newly remodeled. Central heat and air. Fenced yard, extra clean...priced to sell!
WEST OF TOWN
3 years old, brick central heat and air, fire place, located on 2 acres with almost new metal barn and fence. Don't wait on this one.
EAST OF TOWN
Nice 2 bedroom on one acre, lots of fruit trees, new pump on well. Priced to sell at $16,000.00.
SOUTH HOUSTON ST.
Elegant brick 3 Bdr. 2½ bath, double garage. All the extras you will find in a home at twice the price. This is one of a kind.
WEST 37th STREET
This brick 3 brm. 2 bth has ref. air and central heat and is better than new. Excellent yard and covered patio. Priced below replacement.
HOUSE AND FURNITURE
This double wide mobile home has all beautiful furniture and is attached and underpinned. Lots are paid for. Buy lots and assume mobile home equity.
JOYCE McCOY.....573-0704
SUE MITCHELL.....573-0335
MIKE GRAVES.....573-2939
Lois Graves, GRI.....573-2540

Elizabeth Potts
Realtors
573-0174 573-2404
NEW LISTING--5312 Etgen--Lovely 9 month old 3-2-2. Custom drapes. Lots of Extras.
NEW LISTING Custom Built 4512 Houston-3-2-2½ Game room with beautiful parquet floor.
NEW LISTING 4105 Jacksboro-3-2-2-Isolated Master Bed Large Yard.
NEW LISTING-3109 41st-Dining-Huge Den-2-1-1.
QUIET STREET-3605 Ave. U. 3-2-CP-All large rooms.
COLONIAL HILLS-3-2-2 Corner lot-Ref. Air-Brick.
STANFIELD SCHOOL-3-1-1-Priced right-Nice.
COUNTRY WEST-Big yard-3 bed-Quick possession.
PLANT ROOM-2808 Ave. T-4-2-2-Newly redone-Game-room.
BASSRIDGE-4500 Beaumont-4-3-2-Excellent Condition.
TWO BEDROOM HOMES-3010 40th-3112-39th-601 29th-2300 Ave. G.
CEDAR CREEK DRIVE-New homes-Exclusive Area-Also lots for sale-See our plat for choice locations.
EAST-New-411 33rd-3-2-CP-Only $28,500.
MOBILE HOME and LOT-303 25th-3-2-Storage.
MINATURE GOLF-APARTMENTS-COMMERCIAL BUILDINGS and LOTS.
GOOD, CLEAN FARM LAND-320 acres close to town.
Margaret West 573-6674 Randi Potts 573-8257
Beverly Hester 573-9617 Elizabeth Potts 573-2404
30th and College Avenue

HEALTH
Lawrence E. Lamb, M.D.

Is alcohol necessary?

By Lawrence Lamb, M.D.

DEAR DR. LAMB — My husband read this piece in the paper about how drinking beer or liquor could cut heart attacks in half. He thinks it's a great idea. I don't. He has ulcers already. I want you to write on it in your column and clear this up.

DEAR READER — I do agree a little "truth squad" work is overdue on that particular spate of news stories. The reports were based on an article in the New England Journal of Medicine. It did show that in Japanese-American men studied in Hawaii those who drank one or two beers a day had fewer heart attacks than those who did not. But the authors pointed out that heavy drinking was associated with quite different results.

And how did it work? Apparently the alcohol in modest amounts affects how the liver forms the fatty-cholesterol particles responsible for the blockage of arteries and heart disease. The article did not go on to explain how this occurs as no one really knows. But it is interesting to note that alcohol also decreases available male hormone. It is possible that the reason women are better protected from heart disease during the childbearing years is that they do not have as much male hormone production during these years. Incidently, men and women both produce both male and female hormones.

You should know that there are other studies that have shown that alcohol consumption increases blood pressure, also reported in the New England Journal of Medicine (May 26, 1977).

Alcohol, even in small amounts, may be significantly detrimental to the person who already has heart disease. It can decrease the efficiency of the heart. This can cause a person who has chest pain from heart disease to develop it with less exertion after alcohol than with it. Worse, electrocardiograms recorded while the person is working, as on a treadmill, show that the heart is already suffering from inadequate circulation before the pain occurs. The alcohol has an anesthetic action and blocks out nature's warning that you are overworking the heart.

Finally, alcohol is a cellular poison. It is damaging to the brain, the liver, the heart and almost all organs that are exposed to it. Your husband should certainly avoid alcohol if he already has an ulcer. Alcohol stimulates an outpouring of acid-digestive juices that are related to the ulcer.

To give you a more complete idea of some of the bad things alcohol can do to your body I am sending you The Health Letter number 1-4, Alcohol, Whiskey, Gin, Vodka, Rum, Wine, Beer. Other readers who want this information can send 50 cents with a long, stamped, self-addressed envelope for it to me in care of this newspaper, P.O. Box 1551, Radio City Station, New York, NY 10019.

Do you need to drink to avoid heart attacks? Of course what a ridiculous idea. You can achieve the same changes in fatty-cholesterol levels with a truly effective diet and exercise program. It is much wiser to correct bad living habits than to poison the body for such a hoped-for effect.

(NEWSPAPER ENTERPRISE ASSN.)

Rig Count Unchanged

There were 276 rotary drilling rigs in operation last week in Permian Basin oilfields.

This is the same number of rigs reported the previous week, but 14 fewer than for the corresponding week of 1977.

The leader was Eddy County, N.M. with 31 rigs running. Pecos County was the most active area in West Texas, with 25.

Scurry County had three rotary rigs in operation, compared to two the previous week. Figures for other area counties, with last week and the week before, in order: Borden 4 and 6, Dawson 6 and 5, Fisher 5 and 5, Garza 3 and 3, Howard 2 and 1, Kent 3 and 2, Mitchell 2 and 2, Nolan 1 and 3, Stonewall 2 and 1.

6 Snyderites Get Degrees

COLLEGE STATION - Six students from the Snyder area received undergraduate degrees at Texas A&M University's spring commencement exercises.

A total of 2,751 degrees were awarded, including 2,419 undergraduates, 258 masters and 75 doctorates.

They were: Gary W. Brooks, wildlife and fisheries science; James K. Jones, educational curriculum and instruction; Becki J. Kidd, modern language; Margaret E. Parker, biology; Norma L. Duke, civil engineering, and Jimmy L. Wemken, agronomy.

TIGER'S TALE STAFFERS — Above are the 1978-79 staffers for the Tiger's Tale, Snyder High School's newspaper. On the front row are, from left, Cynthia Chapman and Patsy Bass, who together are co-assistant editors; Thomas Boley, sports editor; and Jim Zoda, the photographer. On the back row are John Smylie, editor; Paul Derringer, advertising manager; and Robert Dupuy, cartoonist. (SDN Staff Photo)

By Texas Tech Professor...

Fire Proved Useful On Rangeland

LUBBOCK--A turnaround for skeptics who doubted the value of fire on rangeland has come about in the past 10 years, primarily as a result of the work of Dr. Henry A. Wright, recently named Horn Professor of range and wildlife management at Texas Tech University.

The Texas Tech Regents May 25 recognized two Horn Professors at their regular board session.

Wright joined the faculty at Texas Tech in 1967 with the charge to learn whether fire could be used to control brush in Texas.

"There was very little interest or hope for the use of fire in the state. In fact, many thought it was detrimental to land, and we had to be out of our minds for trying to use it," he said. "Nationally skepticism was similar, although fire control had been used since 1880 in the Flint Hills of Kansas and since 1955 in the Southeast."

In the intervening decade fire has come a long way and is looked upon now as a useful tool in range and wildlife management.

Wright has become the nation's foremost authority for prescription burning on grasslands. Beyond the grasslands, not only is fire occasionally unsuppressed in the national parks in some instances, but prescribed burning also is used in several parks to reduce the amount of easily ignited underbrush.

So popular has the method of control become that Wright can no longer keep up with ranchers' requests for his expertise in burning. Consequently, two of his priorities have become the training of skilled manpower in prescription burning and the writing of a textbook with Dr. Arthur W. Bailey of Edmonton, Alberta.

He does not expect immediate results in either field. The book will take about two years to complete, he said, and it takes two or three years for an individual to gain confidence in the application of prescription burning methods.

Wright cited three reasons why the popularity of fire control is growing.

"Fire is gaining its rightful place in our management programs, partly because of high costs for chemical and mechanical treatments, but mostly because we know how to use fire to achieve many objectives in certain vegetation types, and it is more aesthetically pleasing after the first year following burn."

He makes it clear that fire is not a cure-all and not appropriate for all plant communities. It is important, he emphasizes, that burn prescriptions be carefully prepared to protect widelife habitat and the grazing tastes of both livestock and game.

Wright's major work to date has been in mesquite-tobosa grass country and with ash juniper in central Texas. He also has done a great deal of work in sagebrush country. He is working now with a "wildlife habitat following fire' study in South Texas.

He has assisted with training programs in Boise, Idaho, Casper, Wyo., Jamestown, N.D., and Denver at the requests of the Bureau of Land Management and the Fish and Wildlife Services of the U.S. Department of the Interior and the Forest Service of the U.S. Department of Agriculture. He is in the planning stages of writing prescriptions for the Soil Conservation Service in Texas.

Wright is author of 66 articles published in referred journals, more than half that number published in Texas Tech University publications, and several articles in general circulation agricultural magazines.

His teaching receives consistently high ratings by students, and Wright has found time for service in professional societies. He has held several offices within the Society for Range Management. He has chaired the publicity and public relations committee for the Southwest Interagency Fire Control since 1973.

He earned the bachelor's degree at the University of California-Davis and advanced degrees at Utah State University. Before joining the Tech faculty, he worked as an assistant range specialist for the California Extension Service and as research associate for the Intermountain Forest and Range Experiment Station.

Wind speeds in the funnel of a tornado can reach as much as 300 miles an hour.

FAST SERVICE ON QUALITY PRINTING
15c BOND COPIES
of your original
DENNIS PRINTING COMPANY
2505 1/2 Ave. U
Phone 573-8280
"BOB DENNIS WANTS YOUR BUSINESS"

Judge Holt Participant In Conference

HUNTSVILLE - Wayland G. Holt, judge of the 132nd Judicial District Court in Snyder, was a participant in the Ninth Annual Criminal Justice Conference held recently at the Criminal Justice Center, Sam Houston State University.

The 1978 conference emphasized development in the trial of capital cases, including granting or denying bail in such capital cases, pre-trial motions with emphasis on confessions and searches, voir dire and jury selection, competency and sanity, and evidence presented during the punishment phase of such trials.

Another panel covered the new speedy trial statute which goes into effect July 1. There was also a special presentation on the history and development of the law of evidence.

Other activities included tours of Texas Department of Corrections facilities and a panel presentation by Texas Court of Criminal Appeals presiding Judge John F. Onion, Jr., and Judges Truman Roberts, Carl E.F. Dally, W.T. Phillips, Tom Davis, and Leon Douglas.

Fabulous Foods
ALL GRINDS VAC PAK Shurfine Coffee 1 LB. CAN $2.49
ASSORTED FLAVORS Shurfine Pop 8 12 OZ. CANS $1
ALL PURPOSE Shurfine Flour 5 LB. BAG 49¢
SHURFINE Pork & Beans 4 16 OZ. CANS $1
Pineapple 3 FLAT CANS 89¢
Green Beans 3 16 OZ. CANS 89¢
Spinach 3 16 OZ. CANS 89¢
Sweet Peas 3 17 OZ. CANS 89¢
Tomatoes 3 16 OZ. CANS $1
Sauce 6 8 OZ. CANS $1
Salmon 16 OZ. CANS $1.59
Sauce ASSTD. 2 14½ OZ. JARS $1
Apple Butter 18 OZ. JAR 59¢
Preserves 18 OZ. JAR 89¢
Peanut Butter 18 OZ. JAR 79¢
Sliced Dills 16 OZ. JAR 69¢
Catsup 32 OZ. BTL. 79¢
Mustard 2 16 OZ. JARS 69¢
Dressing 16 OZ. JAR 79¢
Crackers 2 16 OZ. BOXES 89¢
Wafers 2 16 OZ. PKGS. 79¢
Biscuits 9 $1
Briquets 99¢
Milk 3 89¢
Bleach 39¢
Margarine 2 1 LB. CTNS. 79¢
Colby Cheese 12 OZ. PKG. 99¢
Lemonade 6 6 OZ. CANS $1
Topping 2 8 OZ. BOWLS $1
Broccoli 2 10 OZ. PKGS. 79¢
Potatoes 10 OZ. BAG 79¢
Donuts 12 CT. 14 OZ. BOX 79¢
Fish Fillets 12 OZ. CTN. 99¢
Shortening 2 LB. CAN $1.39
Golden Corn 4 FOR $1
Paper Napkins 2 WHT. PKGS. $1
Paper Plates 100 CT. PKG. 89¢
Tissue ASSTD. 3 ROLL PKG. $1.39
Detergent 2 LB. BOX 99¢
Detergent 16 OZ. PTL. 59¢
Salt 2 26 OZ. BOXES 39¢
Vegetable Oil 24 OZ. BTL. 99¢
Creamer 16 OZ. JAR 89¢
Drinks 2 46 OZ. CANS 79¢
Potato Chips THIN 10 OZ. PKG. 59¢
Dinners 4 7½ OZ. BOXES $1
Applesauce 2 16 OZ. CANS 69¢
Oranges 2 16 OZ. CANS 89¢
Cocktail 2 16 OZ. CANS 89¢
Peaches 2 16 OZ. CANS 79¢
Black Pepper 4 OZ. CAN 69¢
Hawaiian Luau Days Fabulous FOODS & Fantastic VALUES
SHURFRESH Boneless Ham FULLY COOKED HALVES 3-4 LB. AVG. LB. $2.19
SHURFRESH Canned Ham FULLY COOKED WITH NATURAL JUICES & GELATIN ADDED 3 LB. CAN $5.29
Bologna 12 OZ. PKG. 99¢
Franks 12 OZ. PKG. 89¢
Meats 6 OZ. PKG. 59¢
Potato Salad 16 OZ. CTN. 59¢
Chicken Salad 6 OZ. CTN. 79¢
Ham Salad 6 OZ. CTN. 89¢
Cheese Spread 2½ OZ. CTN. 89¢
Bacon 1 LB. PKG. $1.39
Bacon 2 LB. PKG. $2.77
QUALITY... Every year more value conscious shoppers are reaching for Shurfine. Quality control at every step... growing, processing and distribution. The Shurfine label is your assurance of the best quality at the lowest price.
CALIFORNIA Long White Potatoes 10 LB. BAG 99¢
Pineapple EACH 59¢
Bananas 4 LBS. $1
Cucumbers LB. 25¢
WE RESERVE THE RIGHT TO LIMIT. PRICES EFFECTIVE MAY 29 THRU JUNE 10, 1978
PARKER'S RAINBOW MARKET
1614 25th 573-3802
Venture FOODS

Furr's GENERIC LABEL PRODUCTS A NEW FEATURE TO HELP YOU SAVE MONEY

YOU ARE A **WINNER** EVERY TIME! WHEN YOU REDEEM YOUR MAILED COUPONS AT FURR'S FOR UP TO **200 Extra Stamps**

Prices Effective Thru 5-31-78
We Reserve The Right To Limit Quantities

HANGING BASKETS 10" Ass't. Pots $9.99

CANTALOUPES Texas Vine Ripe ..... 3 LBS $1.00

PEACHES California Sweet And Juicy Lb. ..... 59¢

CORN Golden Bantam Ears ..... 6 FOR $1.00

LETTUCE Firm Crisp Heads Lb. ..... 39¢

CHUCK STEAK Furr's Proten Lb. $1.39

RANCH STEAK Furr's Proten 7-Bone Cut Lb. $1.59

RUMP ROAST Furr's Proten Lb. $1.49

BEEF LIVER Lb. ..... 59¢

BEEF ROAST Furr's Proten, 7-Bone Cut, Lb. $1.39

SIRLOIN STEAK Furr's Proten Lb. $1.98

ROUND STEAK Furr's Proten Lb. $1.98

RIB STEAK Furr's Proten, Lb. $1.98

CLUB STEAK Furr's Proten Lb. $2.19

FAMILY STEAK Furr's Proten Lb. $1.79

BOLOGNA Farm Pac 12-Oz. Pkg. ..... 89¢

FRANKS Farm Pac 12-Oz. Pkg. ..... 89¢

PORK SAUSAGE
Jimmy Dean 1-Lb. Pkg. $1.49
2-Lb. Pkg. $2.98

JUICE Tomato Hunts 46-Oz. ..... 59¢

TISSUE Nice & Soft 4 Pc. Roll ..... 99¢

TUNA Carnation Chunk Lite ½ Can ..... 69¢

INSTANT TEA Instant Nestea 3-Oz. $1.99

DOUBLE GOLD BOND STAMPS
ALL DAY TUESDAY, WEDNESDAY, SATURDAY
With $2.50 Purchase

Frozen Food Favorites

TATER TOTS Top Frost Lb. ..... 39¢

CAKE Pepperidge Farm, Ass't. Flavors 17-Oz. $1.29

ORANGE JUICE Gaylord 6-Oz. ..... 3-$1.00

POPSICKLES Orange Grape, Cherry 6 Pk. ..... 3-$1.00

SOAP Jergen's Lotion, Mild For Bath ..... 23¢

SAUCE Heinz Bar-B-Q 16-Oz. ..... 83¢

STORE HOURS
Mon. 9-6
Tues. - Sat. 8 a.m. - 9 p.m.
Sunday 9 a.m. - 8 p.m.

PORK N BEANS Showboat 2½ Can ..... 39¢

MARGARINE Chiffon Soft Stix 1-Lb. Quarters ..... 49¢

TOWELS Brawny 2 Ply Roll ..... 65¢

COKE, 7-UP, MR PIBB 2 Litre ..... 79¢

RITZ CRACKERS Nabisco 16-Oz. Box ..... 79¢

COOKIES Gaylord Ass't. 2 Lb. ..... 98¢

CATSUP Hunts 32-Oz. ..... 89¢

"Versa-Shelf" the Adjustable STACKABLE
EACH SHELF ADJUSTABLE AT 1.5" INTERVALS
STURDY STEEL CONSTRUCTION
PECAN WOODGRAIN FINISH
CANE STYLE PANELS ARE OPTIONAL
ARRANGEMENTS ARE ENDLESS...
24" WIDE 18" HIGH 12" DEEP
Build Up
Add On
2 SHELF STACKABLE UNIT EACH $3.99

PLANT FOOD
Green Earth By Alberto Culver Choose From
O Cut Flower Preserve
O Indoor Plant Food
O Transplant starter
O African Violet Food
Your Choice, Ea. ..... 99¢

GLOVES Playtex Hand Saver 15c Off Label, Pr. ..... 88¢

Royal Oak **CHARCOAL** Charcoal Briquets 10-Lb. Bag ..... 99¢

Smokey Dan Smoker Model 170
Unassembled **GRILL** Each $12.99

BABY OIL Johnson's 4-Oz. Size ..... 99¢

HAND LOTION Vaseline Intensive Care Regular Or Herbal
15-Oz. Size $1.39

ALKA-2 Alka-2 Antiacid Tablets 85's bottle ..... 99¢

WD-40 Keeps Tools Like New & Rust Free. Lubricates Leaves Film For Protection
12-Oz. Can $1.19

OSCILLATING SPRINKLER Melnor Everain Model No. 61, Each $3.99

ICE-PAK Stabel LTD 12 degrees Cooler Than Ice Non Toxic - - No Melt
7" x 3¾" x 1½" Small Size, Ea. ..... 69¢

RAZOR BLADES Gillette Trac II 5-Ct. $1.29

ROLL ON DEODORANT Brut, Reg. Or Anti-prespirant
2¾-Oz. Size $1.62

SHOP Furr's MIRACLE PRICES