TUESDAY

THE SNYDER DAILY NEWS

VOL. 16, NO. 248 SNYDER, TEXAS (79549) TUESDAY, FEBRUARY 15, 1966 TEN PAGES—PRICE 5c

FCC Claims Control Of TV Systems

WASHINGTON (AP) — The Federal Communications Commission today asserted jurisdiction over all community antenna television—CATV — systems but wiped out its controversial 15-day nonduplication rule.

The commission said CATV systems will be required to avoid duplicating the programs of local television stations only on the day they are broadcast by the local stations — not 15 days before and after such a broadcast as the old rule had required.

The FCC imposed the 15-day rule last April in asserting jurisdiction over those CATV systems using microwave facilities to relay the programs of distant stations to the master CATV antenna.

The commission extended its control today to all 1,600 systems—including those that use only a master antenna to pull in television signals in the area.

But it said it is revising the rules imposed last April to wipe out the 15-day rule completely.

The unanimous decision of the seven-man commission to end that limitation was seen as a victory for the fast-growing CATV industry. It has vigorously opposed the 15-day blackout requirement, which much of the broadcasting industry has demanded for protection of television stations.

The commission said it will again ask Congress for legislation "designed to express basic national policy in the CATV field" and to clarify and confirm FCC jurisdiction over CATV. Congress held hearings on the problem last year but has not enacted any legislation.

FLOODED TENNESSEE TOWN — Floodwaters from nearby Little Pigeon river flows down U.S. Highway 441 in Sevierville, Tenn., to depth of two and a half feet. Many families left their homes as waters rose. (AP Wirephoto)

Hearings Slated For Texas Vote Proposals

By GARTH JONES

AUSTIN (AP) — Texas legislaotrs paused to get their breath today after a whirlwind opening of the special session on voter registration.

In a scant 2½ hours Monday the Senate and House hurried through opening ceremonies, heard Gov. John Connally's recommendations, introduced proposed voter registration acts and set committee hearings on them for Wednesday.

The House meets again today in an expected brief session (11 a.m.) but the Senate set its next meeting for 10:30 a.m. Wednesday.

"What's the odds?" was the frequent question after Connally's call for an annual free voter registration to replace the poll tax voting requirement outlawed by a federal court.

Most legislators predicted the governor would have little trouble in getting the two-thirds majority for his plans. About 70 House members agreed to cosponsor the House version.

Others keep pointing to plans by Sen. Franklin Spears, San Antonio, and Rep. Travis Peeler, Corpus Christi, for bills setting up permanent free registration. Similar plans have been endorsed by the Texas League of Women Voters and the Texas AFL-CIO.

The main difference between the plans is that annual registration would require a voter to appear before a registrar once each year before Jan. 31 just as they must do now to obtain the necessay poll tax payment recent for voting.

Hearings on the administration annual registration bills are set for 2 p.m. Wednesday in the House and 2:30 p.m. Wednesday in the Senate.

Under permanent registration a voter would have to register only once and would be automaitcally reinstated by voting at least once a year. No committee hearings have been set on any such proposals.

Either system would recognize voters who have already paid a poll tax for 1966 and would set up an emergency registration period before the May 7 primaries, if the U. S. Supreme Court finally holds against the poll tax voting requirement.

Connally stressed the need for permanent legislation to take effect if voters approve repeal of the poll tax voting requirement on Nov. 8. The 1965 Legislature sent the amendment to voters but did not make any provision for voter registration.

THAI SOUVENIR — Vice President Hubert H. Humphrey smiles as he tries on a farmer's straw hat during souvenir-shopping spree while on tour of Bangkok's canals. Humphrey, who often leaves home without money in his pockets, had to borrow from U.S. officials and correspondents during Thai visit. (AP Wirephoto by radio from Bangkok)

Luci Plans Big To-Do

By FRANCES LEWINE

WASHINGTON (AP) — It's going to be a big church wedding in Washington with a White House reception for the President's daughter, Luci Johnson, and Patrick J. Nugent.

The date — Aug. 6 — a Saturday — at high noon, the White House announced late Monday.

Despite all the speculation about a White House wedding, Luci and Nugent have always wanted to be married in church, a White House spokesman said.

They picked the National Shrine of the Immaculate Conception, a big Roman Catholic church on the campus of the Catholic University of America.

Archbishop Patrick A. O'Boyle of Washington will offer the Nuptial Mass.

Mrs. Johnson's press secretary, Elizabeth Carpenter, said the young couple wanted the wedding to be a family event, rather than a state occasion.

The church they chose, however, is the seventh largest in the world, according to a church spokesman.

"It seats about 2,000 but can be escalated to where it serts 3,500 in comfort. On occasion up to 6,000 have attended services there," the spokesman said.

The church, built with contributions from Roman Catholics all over the nation, was dedicated in 1959, but Luci's wedding will be the first to be held there.

Report Shows Front Controlled By Hanoi

By DOUGLAS B. CORNELL

WASHINGTON (AP) — President Johnson has before him an analysis that says that the National Liberation Front in Viet Nam definitely is a creation of Hanoi and is controlled by it.

Johnson had the analysis prepared after his Honolulu conference with South Vietnamese leaders, where the question of NLF participation in any peace discussions seemed to offer a point of some disagreement.

This developed from the American stand that the Viet Cong's voice could be heard at any conference and the stand of Vietnamese Premier Nguyen Cao Ky that he would not negotiate with the Viet Cong.

The administration's position is that Hanoi itself speaks for the Viet Cong because it set up the NLF and dictates to it. Furthermore, the administration view is that Ky, rather than taking a firm stand on his own initiative against talking with the Viet Cong, was maneuvered into declaring he would not get into peace negotiations with them through repeated questioning at a Honolulu news conference.

When Johnson returned to Washington, he asked for a report on how the National Liberation Front came into existence.

Through channels, a report came back that the NLF grew out of a resolution adopted in September 1960 by the third national congress of the Lao Dong, or Communist party meeting in Hanoi. The resolution urged creation of a "front" to achieve "unity" or Communist control, of all Viet Nam. It said that "our people there (in South Viet Nam) must strive to establish a united block of workers, peasants and soldiers and to bring into being a broad national united front."

Thus, the report to the President said, the NFL ::obediently made its appearance in December of 1960."

The report said no evidence could be found that the NLF was created prior to that time although there were repeated assertions that it was.

The memo cited Prof. Bernard Fall, a Frenchman on the faculty of Howard University here who is regarded as an expert on the history of the Viet Cong, as saying the liberation front was wholly artificial in nature from the beginning. Fall is quoted as supporting this with word that as late as April 1962 it had never disclosed names of its leaders and questioning of Viet Cong prisoners has revealed a continuing unawareness of the names of their so-called leaders.

Rep. Thomas Dies Today

WASHINGTON (AP) — Rep. Albert Thomas, 67, veteran Democratic congressman from Texas, died today.

A native of Nacogdoches, Tex., and a resident of Houston, Thomas had been a member of the House of Representatives for 15 two-year terms beginning with the 75th Congress of 1937.

Death was attributed to cancer, from which Thomas had long suffered. He died at his Washington home.

Thomas was a graduate of Rice University, and held a law degree from the University of Texas. He was a World War I veteran.

Jury Selection Continues For Cross

AUSTIN (AP) — Jury selection went on today in the trial of James C. Cross Jr. for the sexually motivated murder of Susan Rigsby, a University of Texas beauty who first met him on the day of her death.

Cross' lawyers assert he was insane when Miss Rigsby was choked to death July 18, and that he is insane now.

GEMINI PLANS

Scott To Walk For Two Orbits

By JIM STROTHMAN
AP Aerospacec Writer

CAPE KENNEDY, Fla. (AP) — A spectacular flight plan has been drawn up for America's next Gemini space adventure calling for a "walk in space" of nearly three hours — twice around the world and twice as long as most observers expected.

During his lengthy stroll, Gemini 8 astronaut David R. Scott will cling to the rear of the two-man capsule, looking like a man who almost missed his street car, while command pilot Neil A. Armstrong fires maneuvering rockets on the spacecraft to uncouple and couple with an other satellite.

The National Aeronautics and Space Administration is now in the process of deciding whether the unmanned target will be an Agena rocket or a substitute satellite, called an Alternate Target Docking Adapter.

The space agency wanted to go with the Agena, but an Agena engine failed in a test chamber last Saturday and muddled plans. NASA has suspended further testing until a cause has been determined and corrected. Officials would prefer to use the Agena because it has a motor to maneuver it around, which the TADA does not.

Whichever target is used, it will be launched by an Atlas rocket from a pad 6,000 feet away from Gemini launch complex 19 at Cape Kennedy. If it achieves a proper orbit, Air Force Maj. Scott and Armstrong, a civilian, will rocket into space about one hour and 40 minutes later.

The launch is expected to occur one month from today, March 15.

Scott and Armstrong plan to catch up with their target satellite on the fifth or sixth orbi, then slowly push the nose of Gemini 8 into a docking collar on the target satellite, firmly coupling the capsule to it. Both the Agena and ATDA have this collar.

If the Agena is used, the astronauts will use controls inside Gemini 8 to fire a small Agena propulsion unit. Delicate instruments will then measure the thrust the Agena provides.

WEATHER

SNYDER TEMPERATURES: High Monday, 44 degrees; low, 20 degrees; reading at 7 a.m. today, 20 degrees.

North Central Texas: Mostly cloudy tonight, occasional light rain in east and south central portions ending tonight. Decreasing clouds Wednesday, with [illegible] Wednesday afternoon. A little warmer Wednesday, but turning colder in west and north in afternoon. Low tonight 38 to 45. High Wednesday 50 in northwest to 62 in south.

Northeast Texas: Cloudy with occasional light rain tonight and Wednesday. A little warmer Wednesday. Low tonight 33 to 44. High Wednesday 50 to 58.

Northwest Texas: Cloudy in north to partly cloudy in south tonight and Wednesday morning, clearing in afternoon. Scattered light snow in north late tonight and early Wednesday. A little warmer in southeast, turning colder in Panhandle tonight. Colder Wednesday, much colder in north. Low tonight 15 in extreme north to 40 in southeast. High Wednesday 28 in north to 51 in southeast.

Coast: Small craft warnings are displayed for north winds 12 to 22 knots and gusty today, becoming northeast 10 to 20 knots tonight and Wednesday.

South Central Texas: Mostly cloudy tonight and Wednesday with occasional rain. Colder in extreme northwest late Wednesday. Low tonight in 40s. High Wednesday 48 to 58.

Southeast Texas: Mostly cloudy and cool tonight and Wednesday with occasional rain. Low tonight 44 to 52. High Wednesday 52 to 62.

Southwest Texas: Cloudy to partly cloudy tonight and Wednesday with occasional rain, mostly in east and south. Possible snow or sleet in north late Wednesday with occasional rain, mostly in east and south. Possible snow or sleet in north late Wednesday. A little warmer tonight, colder in north Wednesday. Low tonight 36 to 46. High Wednesday 46 to 56.

Ready Or Not— Here's My Car.!

LINCOLN, Neb. (AP) — Gene Austin of Greenwood gave his car to the state.

Austin appeared Monday at a State Board of Equalizatoin meeting, told the board taxes on the car were too high, then tossed his auto title on the desk.

When Secretary of State Frank Marsh said the state couldn't accept the car, Austin replied:

"I'm going to abandon it on a state lot, yank the plates off and leave it whether you want it or not. You're stuck."

The car is a used 1961 taxicab which Austin said he bought last year for $100. This year, he said, his county assessor valued it at $180 with taxes of $18.

The title will be turned over to the state attorney general.

Heart Research Day Wednesday

Dr. Hugh Edward Wilson III of Dallas will be the speaker Wednesday at the fifth annual "Heart Research Day" luncheon sponsored by the Scurry County Heart Council.

The luncheon will be held at noon at the Snyder Country Club, and reservations at $1.75 each may be made by calling HI 3-4688.

Members of the heart council and other interested persons are invited to attend, and the Snyder Lions Club and Kiwanis Club members will attend the event as their respective regular meetings for the week.

The Heart Research Day is sponsored each year by the local heart council as a major educational activity and also as a highlight of activities calling attention to the annual Heart Fund campaign.

The event precedes observance of "Heart Sunday," which has been designated here this year for Feb. 20.

Dr. Wilson is clincial assistant professor of thoracic surgery at the University of Texas Southwestern Medical School, is an associate in the thoracic surgery department at Parkland Hospital in Dallas, associate in thoracic surgery at the Texas Children's Medical Center and is consultant in cardiac and thoracic surgery for Veterans Administration Hospitals.

He also is active in thoracic surgery at St. Paul Hospital, is a Fellow, American College of Surgeons, Fellow, American College of Cardiology and Fellow, American College of Chest Physicians. He holds membership in a number of professional organizations and societies.

Dr. Hugh Edward Wilson III

In 1958 Dr. Wilson was named one of the nation's 10 Outstanding Young Men by the U. S. Junior Chamber of Commerce and the same year received the Distinguished Service Award from the Dallas Junior Chamber of Commerce.

Dr. Wilson will go to Colorado City to address the high school student body in assembly there Wednesday afternoon and then will return to Snyder to attend a dinner meeting of the area medical society Wednesday night at the Snyder Country Club.

Senate Committee Hears McNamara

WASHINGTON (AP) — Secretary of Defense Robert S. McNamara has told senators the United States doesn't aim to hole up in enclaves or to escalate the war by trying to crush Ho Chi Minh's regime in North Viet Nam.

For those who worry the conflict may inch toward a nuclear showdown, McNamara said he can't conceive of the United States using nuclear weapons in South Viet Nam.

McNamara's remarks were in previously censored testimony early this month before the Senate Armed Services and Appropriations committees but made public today on the eve of Senate debate on Viet Nam.

He revealed a report, based on interrogation of Viet Cong and North Vietnamese prisoners, which concluded that stepped-up U.S. action on the ground and in the air had taken "a toll of Viet Cong morale and combat effectiveness."

Nevertheless, McNamara said, the Communists continue their buildup in the South and give evidence of plans for a further increase.

But he told the senators he was not prepared to say things will "get much worse before they get better."

The McNamara testimony was released as eight liberal House Democrats joined in a call for a military slowdown in Viet Nam, and admission of Red China to the United Nations.

The group recently set itself up as a special unofficial conference to study the Viet Nam problem and conferred with a group of experts it described as "particulrly qualified' 'to discuss the situation.

The conference was sponsored by Reps. Benjamin S. Rosenthal of New York, Charles C. Diggs Jr., of Michigan, Don Edwards of California, Leonard Farbstein of New York, Donald M. Fraser of Minnesota, Robert W. Kastenmeier and Henry S. Reuss of Wisconsin and William F. Ryan of New York.

Dies In Beaumont Car-Train Mishap

BEAUMONT (AP) — Dalton Wilson, 57, of Beaumont was killed oday in a car-train collision at a crossing in the south part of Beaumont.

A companion, John L. Scott, 62, of Beaumont, was treated for injuries.

The automobile was carried 260 feet down the tracks before the Southern Pacific train could be stopped.

King Of Cowboys Tumbles Off Horse

GREENSBORO, N.C. (AP) — Roy Rogers, "King of the Cowboys," fell off his horse Monday night.

It happened during a network filming of a circus spectacular in the Greensboro Coliseum.

Rogers rode into the ring astride a circus horse. They made a couple of circles and the horse mounted its front feet on a stand.

Rogers lurched sideways and fell to the floor.

He sat there a few seconds, grinned sheepishly, then climbed back on. He was not hurt.

88 Reds Caught In 'Eagle's Claw'

By THOMAS A. REEDY

SAIGON, Viet Nam (AP) — U.S. air cavalrymen killed 88 Viet Cong today in Operation Eagle's Claw, swelling the known enemy dead in widespread Allied strikes over the last 36 hours to 498.

Air and artillery bombardments are estimated to have added 150 others in two sectors, on the central coast and in the Mekong delta.

Most of the action centered around Bong Son, 300 miles northeast of Saigon. This is the base of big maneuvers by American, South Vietnamese and South Korean troops now reported to have accounted for 1,683 communist dead since Jan. 25.

The 3rd Brigade of the U.S. 1st Air Cavalry Division struck the Viet Cong today in valleys 12 miles southwest of Bong Son.

A dispatch from the scene said casualties of the Americans were extremely light.

Troops scouring the area reported finding 100 bodies, victims of 12 passes Monday by two U.S. A1E fighter-bombers which caught the Viet Cong in the open and hit them with rockets, bombs and cannon fire.

USDA Predicts Food Will Cost Still More

WASHINGTON (AP) — The government had some bad news today for American housewives.

The Agriculture Department said they probably will have to pay $102.30 this year for the same amount of food that cost them $100 last year. It predicted food prices will climb as much this year as they did in 1965 — 2.3 per cent.

New Snow, Ice Due In Panhandle

Winter aimed a new and icy blast at the Texas Panhandle today, and moist air flowing inland from the Gulf of Mexico promised to spread light rain over most other sections of the state.

It already was chilly in most areas. Early morning temperatures ranged down to 20 degrees at Dalhart in the Panhandle, where skies remained clear. Clouds covered nearly all the rest of Texas.

Forecasts for hazardous driving conditions went up for the north part of Northwest Texas as a fresh storm developed in the Southern Rockies. Up to 2 inches of snow was predicted, and some blowing and drifting was in prospect.

The outlook was for light rain, already falling at many points in South Texas, to spread northward into other areas and turn the new norther in parts of Northwest Texas.

Temperatures down to 15 degrees above zero were promised the Panhandle by early Wednesday. Considerable chilling was predicted elsewhere, but readings generally were due to be no more severe than around freezing or higher.

Rain fell during the night and early morning along the Texas coast, in the Lower Rio Grande Valley and from the south into northern areas of the state.

Points in the rain belt included Corpus Christi, Palacios, Houston, College Station, Lufkin, Victoria, Alice Brownsville McAllen, Cotulla, Del Rio San Antonio Junction.

Another area of light rain near dawn covered much of the area embracing Paris, Tyler, Waco and the Mineral Wells and Wichita Falls vicinities.

City Solons Nudge Braves

By KEN HARTNETT
Associated Press Sports Writer

MILWAUKEE (AP) — Wisconsin lawyers have nudged the state's antitrust suit against baseball a step closer to trial while taking potshots at what one of them called a "patsy proceeding" in Georgia.

Circuit Judge Elmer Roller refused Monday night to delay the Feb. 28 starting date for the trial. Baseball lawyers wanted a postponement to July 1.

Wisconsin lawyers predicted the trial could result in a clash between two court orders: one directing the Braves to play in Atlanta next season and one, if the state wins, ordering the Braves to play in Milwaukee.

Willard Stafford, special counsel for Wisconsin in the antitrust suit against the Braves and the National League, said that depending on the trial verdict "there may or may not be a conflict with this patsy proceeding in Georgia."

He referred to the injunction issued last week by Judge Sam Phillips McKenzie in Fulton County Superior Court directing the Braves to meet the terms of their 25-year-contract with the Atlanta Stadium Authority.

THE SNYDER DAILY NEWS

Published Sunday morning and each evening except Saturday by the Feather Printing and Publishing Co., Inc., at Snyder Texas 79549

Entered as second-class matter at the Post office at Snyder, Texas.

SUBSCRIPTION RATES: By carrier in Snyder 45 cents per week, $1.50 per month. By mail in Scurry and adjoining Counties, one year $9.95. Balance of Texas, one year $12.50. All other States $15.00

MEMBER OF THE ASSOCIATED PRESS.
The Associated Press is exclusively entitled to use for republication all news dispatches in this newspaper, also local news published herein. All rights reserved for republication of special dispatches.

Students Go To Session At Kermit

Snyder High School Student Council members attended the West Texas Forum (district meeting of student councils) Saturday at Kermit.

Mark King, president of the Kermit Student Council, presided at the morning session, and the choral department of the high school presented entertainment, which included a vocal trio and piano solo.

Archie McCall, president of the Midland High Student Council and governor of Boys' State in 1965, delievered the keynote address on the theme of the day, "You Gotta Have Heart."

Following the morning program, those attending participated in various discussion groups dealing with problems of the student council. Roy Kizer, vice president of the Snyder High School Student Council, led a discussion group on "Purpose of the Student Council."

Nelda Ball of Odessa High, president of the West Texas Forum, presided at the second general business session in the afternoon. Rep. Richard White of the 16th Congressional District, spoke to the group. Truitt Mitchell o' Denver City presented entertainment, which included piano solos, cornet solos and a vocal solo.

Reagan County High School, Big Lake, was elected president, while Kermit High will serve the second year of its three-year term as secretary. Midland High will be host for the fall meeting.

Attending from Snyder High School were Roy Kizer, Kris Stevenson, Martine Strubbe, Murry Bowden, Billy Wilson, Cheril Stevenson, Becky Jones, Mrs. Fred Kizer and Virginia Grove, sponsor.

Kimmel Rites At Portales

Funeral services will be held at 2 p.m. Wednesday at Portales, N. M., for Mrs. T. L. Kimmel, 78 former Scurry County resident who died there Monday afternoon

Mrs. Kimmel is survived by her husband, a retired Church of Christ minister; two daughters, Mrs. Dick Ratliff of Littlefield and Mrs. Madean Reynolds of Glendora, Calif.; a son, T. L. Kimmel Jr. of Dallas; three sisters, Miss Nellie Cotton, Mrs. Joe Drinkard and Mrs. E. J. Richardson Sr., all of Snyder; five brothers, Houston, Fred and Leonard Cotton, all of Snyder, Harkley Cotton of Clyde and Loren Cotton of San Angelo. Seven Grandchildren and five great-grandchildren also survive.

The funeral service will be held in the Fourth Street Church of Christ in Portales, where Mrs. Kimmel was a member.

Two Suits Are Filed

A $22,000 damage suit was filed in District Court here this week.

It is styled George Hill, et al VS. Arnold Kay, et al. Plaintiff asks for $22,800 for personal injures and property damage sustained in an automobile collision Jan. 14.

In another suit, plaintiff asks $35 per week for 401 weeks with the payment to be made in a lump suit. The suit was filed by Verleatha James on behalf of Vernon Lee James, a minor. Defendant is the United States Fidelity and Guaranty Co.

Plaintiff asks compensation for an injury which allegedly occurred Oct. 11, 1965, while Vernon James was carrying a sack of lime and slipped.

Add a suspicion of nutmeg to a white sauce that is to be used with chicken or turkey.

Seamen To Picket Ships

NEW YORK (AP) — Three major maritime unions say they will launch demonstrations "very soon" against the ships of all nations trading with North Viet Nam.

The leaders of the three unions made the vow in a telegram to President Johnson, Secretary of State Dean Rusk, Secretary of Commerce John Connor and Secretary of Labor Willard Wirtz.

"American seamen and longshoremen are determined to take action to discourage the flow of supplies which strengthen North Viet Nam and their puppets, the Viet Cong," the telegram said.

The telegram was signed by Thomas Gleason, president of the International Longshoremen's Association; Joseph Curran, president of the National Maritime Union; and Paul Hall, president of the Seafarers International Union.

SNYDER THEATRE & CAFETERIA
drive during movie time
DIAL 573-2-12
Last Chance, Don't Miss It.
Charles H. Feldman presents
What's New Pussycat?
Released thru UNITED ARTISTS TECHNICOLOR
THIS PICTURE IS RECOMMENDED FOR ADULTS ONLY

STOCK UP FIRST OF MONTH SALE ! !

Every Card IS A WINNER.. when you play...

Grand Prize

BE SURE TO GET YOUR CARD TODAY.

WIN ONE OF THESE PRIZES

$25.00 Cash or

25,000 Buccaneer Stamps
5,000 Buccaneer Stamps
1,000 Buccaneer Stamps
500 Buccaneer Stamps
300 Buccaneer Stamps

BISCUITS ..... 8 Cans 49c
Coffee Folger's 2 Lbs. .... $1.49 — Lb. 75c
CRACKERS Shurfine Lb. Box 19c

SUGAR 10 LBS 79c With $7.50 Or More, Purchase, Excluding Cigarettes

Cut Green Beans Food King No. 300 Cans ..... 2 FOR 23c
Pork & Beans Shurfine No. 300 Cans ..... 2 FOR 29c
FLOUR Purest ..... 25 Lb. Bag $1.79
SALAD DRESSING Food King Quart 29c
SEACALL TUNA ..... 2 Cans For 43c

Grapefruit Juice Shurfine 46 Oz. Can 39c
Corn Shurfine, Whole Kernel Or Cream Style, 303 Can .... 2 For 43c
Cake Mixes Shurfine Each 29c
Chili Hot Dog Sauce Gebhard's 10½ Oz. ... 25c
Corn Beef Hash Armour's 15½ Oz. 47c
Popcorn Minipop, In Oil, 10½ Oz. 29c
Instant Potatoes American Beauty 8 Oz. 35c
Grape Juice Shurfine Quart 35c
Frosting Mix Magic, White or Chocolate, 7 Oz. 2 For 25c
Hominy Shurfine 303 Can ..... 2 For 25c
Salad Dressing Seven Seas, Green Goddess, 8 Oz. 43c
Baby Food Gerber's Short, 4½ Oz. .... 10 Jars 99c
Apple Butter Shurfine 28 Oz. 31c
Apple Sauce Shurfine 303 Can ..... 2 For 39c

FROZEN FOODS
Banquet T.V. DINNERS ea. 39c
Colonial CAKES 79c

California LETTUCE 2 Heads 29c
Mexico Chrystal Wax ONIONS 2 Lbs. 25c
Washington Red Delicious APPLES Lb. 19c
East Texas YAMS Lb 9c

Mrs. W. C. Chandler Was Registered, For $135,00 JACK POT -- NOW $5.00

Fresh Pork LIVER ..... 3 Lbs. $1.00
Fresh Lean, Boston Butt PORK ROAST Lb. 69c
Try These Broiled, Choice CLUB STEAK Lb. 79c
100% Pork, Pure Market Made SAUSAGE Lb. 69c
Skinless, Bulk FRANKS Lb. 49c
Fine to bake or barbecue, Beef SHORT RIBS Lb. 39c
We have Fresh Dressed RABBITS — Also CAT and BUFFALO FISH will arrive Wednesday.
Swift's Rasher BACON Lb. 79c
Fine economical Steak to smother or chicken fry, seven cut CHUCK STEAK Lb. .. 69c
Fine with scrambled eggs, Fresh PORK BRAINS Lb. 39c
Geo. Chund BOLOGNA Lb. 39c
First Loin Cut PORK CHOPS Lb. 59c
Swift Premium Chicken Backs 5 Lb. Box 89c
Fully Aged, Wisconsin Red Rind CHEESE Lb. 79c

WE GIVE BUCCANEER STAMPS Double On Wed. With Purchase of 2.50 or More

RAINBOW MARKET
1614 25th. Store Hours 7 a.m. to 10 p.m. — 7 Days A Week Phone HI 3-3802

Munden discount center
Open 9 A.M. - 9 P.M. Monday - Saturday Big Spring Hwy.

Iron Board Pad & Cover Set
Scorch Resistant G.E. Silicone 98c Value
44c

PACQUINS LOTION
Big $1.00 Bottle Buy Several At Munden's Price .....
Extra-Dry Skin
44c

Mennen Baby Magic
$1.00 Size Bottle
57c

MEASURIN New 8-Hour ASPIRIN
23c

12 - Tablets 39c Retail MUNDEN'S PRICE

VITALIS HAIR TONIC
$1.49 Size . . . 79c

Mennen Skin Bracer After-Shave Lotion
$1.10 Size 59c

EXCEDRIN Pain-Reliever
69c

Bottle-of-60 98c Value You Save At Munden's

Schick's New Double Edge RAZOR $1.00 Value
57c

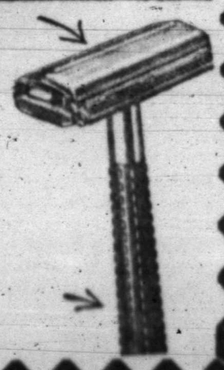

GIVE PATIENTS A BOOST — In conjunction with National Beauty Salon Week, Feb. 14-19, members of the local Beauticians Unit No. 77 donated their time and skill to ladies of the Snyder Nursing Home Monday. Several of the organization will be giving services to other shut-ins in the Snyder area this week also. Dee Byrum, special events chairman, will speak to a group of high school girls Wednesday on "Hair Care". Pictured above at the Nursing Home Monday afternoon are: seated from left, Mrs. Rosia Cole, Joanna Neal, and Ella Sears. Standing, Meryln Pinkerton, Mrs. Lessie Nichols, Cumi Hanback, Bea Alsup, Dee Byrum, Mrs. Lizzie Wemken, Mrs. Sallie Chambers and Thelma Clark.

WOMEN'S CALENDAR

TUESDAY

Beta Sigma Phi meets at 7:30 p.m. with Bettie Huddleston, hostess.

Art Guild Study Club, Magtha Ann Woman's Club with Hattie Gatlin, hostess.

Toperettes meet at Stanfield cafeteria.

Family night at Snyder Country Club, 8 p.m.

WEDNESDAY

Altrurian Daughters buffet, 7 p.m. at Martha Ann Woman's Club.

THURSDAY

Musical Coterie meets at 3 p.m. at Martha Ann Woman's Club.

Gamma Upsilon Chapter of ESA, 7:30 p.m. with Charlene Sims, hostess.

Scurry County Legal Secretaries meet for regular meeting in courtroom.

Eastern Stars meet at 7:30 p.m. Hostesses Mary Pitts, Lula Fowler, Bertha Williamson, Oma Wren, Lue Ann Kimbrough and Dewey Odom.

Ira P-TA executive committee meet 2:30 p.m. regular meeting at 3:30 in study hall. Mr. C. L. Kay guest speaker.

Snyder Duplicate Bridge, 1:30 p.m., at Martha Ann Woman's Club. Open.

AAUW meets at 7 p.m. at Lamar Junior High School. June Anderson, Prentice Glass and Ruth Powell, hostesses.

Travis FHA Donates To March Of Dimes

The Travis FHA Chapter held a car-wash Saturday from 10 a.m. to 4 p.m. The money raised was donated to the March of Dimes.

Girls participating in the event were Jeanetta Hodges, Iva Clayton, Bonnie McComb, Gloria Shipman and Betty Jones.

Keep your fancy starched party aprons on a skirt hangar. This way they'll be crease-free when you use them.

Mrs. Ainsworth Hostess To Sorority

The Iota Psi Chapter of Epsilon Sigma Alpha met for their regular business meeting Tuesday evening at the community room of West Texas State Bank with Beverly Ainsworth as hostess.

Following the business, Betty Hunter gave an interesting program on "Music Appreciation".

The hostess served refreshments to Helen Breeden, Faydean Hart, Betty Hunter, Virginia Johnston, Ann Mathews, Virginia McMillan, Anna Stephens, Etta Wilson, Jonie Harber, and Wanda Rhodes.

Ambulance Service
BOLGER FUNERAL HOME
Dial HI 3-3533

WHITFIELD'S
HIGHLAND SHOPPING CENTER
Money Saving Values

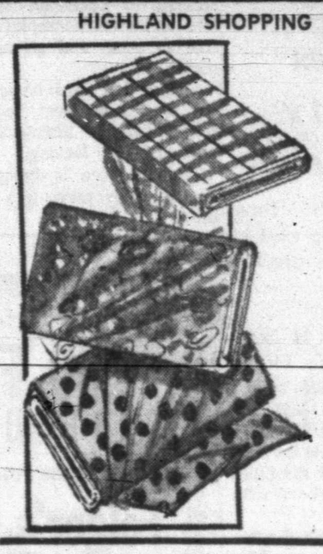

Piece Goods SPECIALS!
New Spring Fabrics .... Just Arrived.

SAILCLOTH
Coordinate Solids & Prints, Yd. 88c

Whipped Creme Prints Yd. $1.49

Printed Terry Cloth Yd. 97c

Decorator Roses New Assorted Colors, Each 5c

Head Bands
Stretch Assorted Colors Each 19c

3 Ft. Section
Picket Fence 3 FOR $1.00

Ladies' Mesh Hose 2 PAIR $1.00

Paper Hair Nets
Assorted Colors Each 39c

Charles & Sue's School of Beauty
JUNIOR STUDENT SPECIALS!
Tues., Wed. & Thurs.
Shampoo & Set 75c
Hair Cut 75c
Manicure 1.00
Lash & Brow Dye .. 75c

Cold Wave Special!
Reg. 15.00 Cold Wave $7.50
Reg. 8.50 Cold Wave $5.50
These Cold Waves Are Unconditionally Guaranteed!
These Specials Good Tues., Wed. & Thurs. During The Month of February.
CHARLES & SUE'S School Of Beauty
2207 Ave. S Phone HI 3-9377

WOMEN

Fluvanna News

By MRS. J. R. JONES

Mr. and Mrs. Hurston Lemons and Buster and Mr. and Mrs. Bobby Lemons and Dawn of Plainview spent last Sunday with Mr. and Mrs. L. E. Jacobs of Winters. They were met there by Mr. and Mrs. Billy Jacobs and children of Sulphur, Okla.

Mr. and Mrs. Newton Morton of Amarillo visited last Sunday with his sister, Mr. and Mrs. Dean Ball, Dennis and Zenda.

Mrs. Bessie Maynard spent last Sunday with Mr. and Mrs. N. J. Harrison of Snyder, Mr. and Mrs. Charles Moore of Glyndon, Minn. were guests in the home and Mrs. Maynard enjoyed a visit with Mrs. Moore whom she had known in Jayton in earlier days.

Mr. and Mrs. Robert Jones and Mrs. Lonie Ball and Duke were Big Spring visitors last Tuesday.

Mr. and Mrs. Loyd Grimes and children of Fort Worth spent last weekend with her father, Mr. and Mrs. Alfred Browning.

Mrs. Pauline Landrum and Mrs. Lonie Ball accompanied Mrs. Mildred Sparks, Grand Officer of the Order of Eastern Stars, along with Mr. and Mrs. M. L. Andress, Pauline Boyd, Ora Wells, Laura Arnold, Georgia Davidson, and Ora Lee Sparks, all of Snyder, to Lamesa Thursday night to an Eastern Star meeting.

Mr. and Ms. Mert Jones returned home Monday after attending the Fat Stock Show in Fort Worth last week. They also visited her sister, Mr. and Mrs. J. E. Brown of Glen Rose, Mr. and Mrs. E. R. Pace of McGregor, Mr. and Mrs. Finas Baldridge of Temple, Mr. and Mrs. R. D. Willard of Wortham, Mrs. Daisy Laws of Santa Anna, and his aunt, Mrs. J. F. Dowdy who is in Morrises Nursing Home at Roscoe.

Mrs. Dee Pylant was hostess to the Demonstration Club which met at the community center Thursday. Some 15 women were present. Mrs. Sandy Holder gave a demonstration in knitting and Mrs. Robert Warren gave a report on trimming and pruning shrubbery and treating plants. Refreshments of strawberry cake, coffee and soft drinks were served.

Mr. and Mrs. Max Moore of El Paso brought her mother, Mrs. Lewis Beaver to her home here last week. Mrs. Beaver had visited several weeks with her daughter, Mrs. Era Hale of San Maria, Calif. before going to El Paso for a visit.

Mr. and Mrs. J. W. Love of Snyder accompanied Mr. and Mrs. I. N. Hataway to Morton last Sunday where the Loves visited their daughter, Mrs. Doyle Webb and family and the Hataways visited his sister, Mr. and Mrs. E. L. Palvado.

Mrs. Bill Herring, Sue and Carla Jones visited Mrs. Herrings parents, Mr. and Mrs. G. B. Watson of Colorado City last Sunday on their 67th wedding anniversary.

Mr. and Mrs. Jackie Ray Hunnicutt and son of Hobbs, N.M. spent last weekend with his parents, Mr. and Mrs. Jack Hunnicutt.

Mrs. Clyde Smith of Fort Stockton spent the weekend with her parents, Mr. and Mrs. H. C. Carmichael and her sister, Mr. and Mrs. Harry Kingston. She also visited Mr. and Mrs. H. C. Smith and Mrs. Sarah Davis.

Clay Reeder was in Stanton Tuesday.

The El Corteca Club met on Tuesday afternoon in the home of Mrs. Paul Turner with two tables in play. Mrs. Sam Bruner won high and Mrs. Bill Jones second high. A refreshment table, buffet style of chips and dips, with coffee and tea was served to those present. Mrs. Bill Jones will host the next daytime party in her home.

Mrs. Orval Mathis and Don visited friends in Lamesa last Saturday.

Mrs. Ray Fulford visited Tuesday with Mrs. Carl Keller of Snyder who had surgery in the Methodist Hospital in Lubbock. She also visited her son, Mr. and Mrs. Victor Fulford and children while in Lubbock.

Debby Mathis spent last weekend with Vicky Chambers and family of Westbrook. On Sunday afternoon Robert and Judy Chambers accompanied Debby to her home here.

Sam Shoemaker got his left arm badly injured last Monday while loading a hog.

Mr. and Mrs. Orval Mathis and Don visited last Monday with Mrs. Wayland Mathis and new daughter, Martha Jo in Lubbock.

Saute chopped mushrooms and onion in butter and mix with a litfle mayonnaise. Use this good combination as a filling for sandwiches, then toast the sandwiches in butter in a big heavy skillet. Rich, but good! Serve with a tossed green salad (mixed greens plus French dressing) for a fine lunch.

China Grove News

By MRS. N. F. HALL

Mr. and Mrs. Jack Webb and family of O'Donnell recently visited Mr. and Mrs. T. J. Webb.

Mrs. Bertha Cotton and Mrs. D. L. Cotton visited Nellie Cotton at Cogdell Hospital in Snyder Wednesday.

Mrs. Charlie White recently visited Mrs. Jewel McFarland of Dunn.

Mr. and Mrs. T. J. Webb and Mrs. N. F. Hall were guests of Mrs. H. T. Coles of Colorado City Tuesday.

Mr. and Mrs. Rockey Allen and family of Big Spring recently visited Mr. and Mrs. Leonard Allen.

Mr. and Mrs. Tommy Jones of Lubbock recently visited Mr. and Mrs. Pete White and Rayburn.

Mr. and Mrs. N. F. Hall and granddaughter, Wetonia, visited Mr. and Mrs. Espert Shipp of Snyder Thursday night.

Mrs. Bertha Cotton and Mrs. Laura Bell Bowers of Dunn visited Mrs. D. L. Cotton Tuesday.

Mrs. Pete White was a Tuesday guest of Mrs. E. V. Duncan of Coahoma.

Guests this week in the N. F. Hall home were Johnny Don Hall of Amarillo, Mr. and Mrs. Hollis Mize Jr. and Naomi of San Angelo, Mr. and Mrs. Jimmy Billingsley of Snyder, and Mr. and Mrs. R. L. Hall and family.

School Menu

WEDNESDAY

Enchiladas
Pinto Beans
Mexican Slaw
Corn Bread & Butter
Cookies
Milk

THURSDAY

Spoon Burgers
Whole Kernel Corn
Pickle & Onion Slices
Spiced Beets
Fruit Cobbler
Milk

FRIDAY

Tuna Noodle Casserole or
Meat Choice
English Peas
Orange Congealed Salad
Whole Wheat Rolls & Butter
Cherry Shortcake
Milk

Food Show Contest Date Is Changed

The County-wide 4-H Committee met in the county extension office with Sue Sorrells, vice chairman, presiding recently. Shirley Stirl, secretary read the minutes.

The Food Show was postponed until Feb. 26 at 1 p.m.

The leaders that were present elected Mrs. Wayland Mathis to represent 4-H at county council. A motion was made to let those that were of different age groups working together in a demonstration to choose which group they wanted to be in.

Those present were Sue Sorrells, Shirley Stirl, Gwen Calley, Jan Bellamy, Gwen Stansell, June Stansell, Debra Fikes, Rebecca White and Debbie Haddox. Leaders present were Mrs. Walter Stirl, Mrs. Bill Stansell, Mrs. Tate and Miss Ruby Butts

MISSING LINK

Being as how, 30, 30 years to be exact, I haven't forgotten some. As near as I remember my father was late arriving home while he was electioneering for Commissioner Prec. 2 one day. I started doing the night chores, just as the milk hit the bottom of that tin bucket those pigs began to squeel. I looked up, there was my Father at the fence, I don't remember a word he said all I know is when I got back to that cow another calf had all the milk gone . . . You guessed it, that was 30 years ago, Today Support

A Wagon Wheel Of Progress

Jeptha Landrum Jr.
Commissioner Prec. 2
30th Anniversary
1936 — 1966

Paid Pol. Adv.

WAYNE BOREN CLYDE HALL
Snyder Insurance Agency
SERVICE
COMPLETE
INSURANCE
P. O. Box 530 Snyder, Texas
1820 26th. Street Phone HI 3-3163

Looking for the best in Modern Living ?
You'll find it in a
TOTAL ELECTRIC HOME...

These questions and answers tell you why:

Q Just what is a Total Electric home?

A A Total Electric home is a home in which only electricity is used for winter heating, summer cooling, cooking, water heating and all other energy requirements.

Q What are the advantages of having a Total Electric home?

A Such homes qualify for our low Total Electric rate for all-electric homes. In addition, the family enjoys all the advantages of really modern living, including flameless electric heating and cooling, carefree cleanliness due to the complete absence of fuel combustion, and the work-saving convenience of automatic electric appliances such as the electric range, dishwasher, waste disposer, washer and dryer.

Q What about cost of electricity in a Total Electric home?

A Our Total Electric rate for all-electric homes is a money-saving feature. This rate is designed not only for low-cost electric heating, but for year-around economy in all uses of electric energy throughout the home.

Q Are any other savings involved in a Total Electric home?

A Yes. The cleanliness of flameless electricity keeps walls, curtains and woodwork new-looking longer. Redecorating is required less frequently.

Q Have many Total Electric homes been built in this area?

A Although the Total Electric living concept is a comparatively recent development, thousands of Total Electric homes have been built in the Southwest, and are providing superior comfort, convenience and investility at low cost.

Q What makes a Total Electric home a good investment?

A In addition to the safety and convenience offered by Total Electric homes, they are the most modern homes being built today, incorporating better living features every family wants. This "stay new longer" feature assures a high resale value for Total Electric homes.

Q Where can I learn more about Total Electric homes?

A Consult your architect or builder or contact our office. We'll be glad to tell you more about the benefits of Total Electric living and give you details of our low Total Electric rate for all-electric homes.

TEXAS ELECTRIC SERVICE COMPANY
H. F. CLARK, Manager HI 3-5461

Dear Abby...

By ABIGAIL VAN BUREN

DEAR ABBY: I am not even sure how to put this, but it has been bothering me for a long time and it's come to the point where I have to do something about it. I have a girl friend. She is 15 (so am I) and we are always over at each other's houses. When I first met her father, I thought he was neat because he was so friendly. But he got to doing things I knew weren't right. Like putting his hands on me, and trying to kiss me. He never did this in front of anyone else. I tried to avoid him, but he'd send his daughter out of the room to get something for him. I pretended I thought his actions were all in fun, but deep down I was scared to death. I hate to quit seeing my friend, and if I tell my mother about this she will have his scalp. What should I do?

SCARED

DEAR SCARED: **Don't worry about the old man's scalp. Tell your mother. If he's sick, he needs treatment. If he's just a dirty old man, he shouldn't be allowed to run around loose.**

• • •

DEAR ABBY: We have belonged to a bridge club composed of married couples for several years and we meet at each other's homes. When this certain couple has the game, it's as though they didn't know anyone was expected. They are in faded jeans, their children are eating in "shifts," and the house is a mess. They make us feel as though we intruded on them. Now these are educated people, from the best families. I admit they are both expert bridge players and good company, but what about cleaning up the place and presenting a more gracious picture? Or isn't this important when you have a diploma from Dartmouth and one from Radcliffe?

DEAR DISGUSTED: Aw, relax. You can go "slumming" now and then, can't you? Your friends may be poor housekeepers, relaxed parents, and casual, non-conforming hosts, but they're friends, aren't they?

• • •

DEAR ABBY: I am a divorcee and have been for over a year. I have two children, 5 and 3. I go out with a very nice gentleman once or twice a week, and he always insists on paying my babysitter. I live on a limited budget and this man makes very good money. A friend of mine told me that allowing my escort to pay my sitter is no different from accepting money from him. I never looked at it that way. I'd appreciate your views.

YOUNG MOTHER

DEAR YOUNG: I disagree with your friend. Under the circumstances, I see nothing wrong with allowing your escort to pay your sitter.

• • •

CONFIDENTIAL TO "ONLY LIVES ONCE" in Beverly Hills: Think that decision over carefully, Pal. It's much easier to get rid of a girl friend than a wife. And cheaper, too.

• • •

Problems? Write to Abby, Box 69700, Los Angeles, Calif. For a personal reply, enclose a stamped, self-addressed envelope.

• • •

Hate to write letters? Send one dollar to Abby, Box 69700, Los Angeles, Calif., for Abby's booklet, "How To Write Letters For All Occasions."

Valentines For Pretty New Teacher

CICERO, Ill. (AP) — Danny Bunis, 9, summed up what it's like to have a beauty queen for a teacher.

"Wow!"

Danny is one of 23 fourth-graders at Roosevelt Elementary School who five days a week attend class taught by Miss Judy Piorkowski, 22, a green-eyed blonde named Miss Photoflash of 1966 by the Chicago Press Photographers Association.

The pupils all indicated agreement with the photographers' choice when Miss Piorkowski walked into her classroom Monday.

"Our teacher is beautiful," read a message on the blackboard. It was the work of Cindy Hair, 9, who had come to school early so she could "do something nice" for her teacher.

A lacy pink valentine from Daphne Morton, 9, read: "To Miss Photoflash. You sure are luky (sic) and pretty."

Other homemade red hearts proclaimed simply: "I love you."

Mark Zillhart, 9, told a reporter: "She's the prettiest teacher I ever had. She's nice, too. She's always strict but she's nice when she's strict, sort of."

Mark added: "She's pretty regular all the way around."

All the way around, Miss Piorkowski is 36-24-36, 5-feet-6 and 125 pounds.

A graduate of Marquette University, she began teaching in September and hopes to earn her masters degree in specialized education.

"I intend to make teaching my career — it is rewarding work," she said.

With her title, Miss Piorkowski received $1,000 and a new car.

Estimate Oil Demand

AUSTIN (AP) — Major purchasers of Texas crude oil have indicated they want to buy 2,663,349 barrels of oil daily in March, a 13,986-barrel increase daily over this month, the Texas Railroad Commission reported Monday.

The commission said the U.S. Bureau of Mines forecast for March demand of Texas crude is 2,835,000 barrels daily, a drop of 30,000 barrels daily from February.

The commission will meet Thursday to set the statewide oil allowable for next month.

Extends Stay Of Ruling

WASHINGTON (AP) — The Federal Power Commission (FPC), acting in line with a Jan. 20 ruling of the U.S. 10th Circuit Court of Appeals, has extended the stay of its landmark Permian Basin gas rate decision.

The FPC said Monday the stay of its Aug. 5, 1965, decision would be effective until 30 days from the time the circuit court makes a decision on the merits of the case.

The commission decision would establish for the first time a two-price formula for producer natural gas rates in the Permian Basin of Texas and New Mexico, one of the richest oil and gas reservoirs in the United States.

All producers involved in the case are covered by the FPC stay.

'Copter Training At Ft. Wolters Speeded

WASHINGTON (AP) — Army helicopter pilot training at Ft. Wolters, near Mineral Wells, Tex., is to be accelerated, Sen. Ralph Yarborough, D-Tex., announced Monday.

The number of pilots to finish training each month is to be stepped up from the present 290 to 375.

No Trainees To Lackland

SAN ANTONIO (AP)—Basic training continued at Lackland Air Force Base today but there were no new arrivals—no new trainees will come here until officials determine if an outbreak of spinal meningitis has been curbed.

One person died and six other airmen went to a hospital last week. Three of them were considered serious and the other three fair.

New trainees that would come here were being diverted to the Amarillo Air Force Base, which can handle 7,000.

Five officers and 80 airmen arrived there Monday to set up processing facilities.

While trainees have been restricted to Lackland, contractors and civilian employes are free to come and go as they please.

Airmen that finish basic training are being sent to other schools but are thoroughly examined before leaving.

Training here is being conducted under preventive measures.

Arms Smuggling Hearing Delayed

EL PASO, Tex. (AP) — Because a sixth man might be indicted, a hearing for one of five men charged with conspiring to smuggle planes, tanks, submarines, missiles and other weapons to Latin America has been called off.

The preliminary hearing for Peyton H. Dean Jr., 45, was to have been held Monday but U.S. Commissioner Frederick Morton postponed it after a federal grand jury at San Antonio issued a sealed indictment. Contents of the indictment were not released.

In the courtroom as the hearing was postponed were the other four men charged with conspiring to violate the U.S. Neutrality Act and the Export Control Act. They are Eugene Michael, 35; Larry Grubbs, 22; Tom Rogers, 25, and Johnny Acuna, 22.

Morton continued bond for the five men pending receipt of the indictment by the U.S. court clerk's office. He said new bonds would be set when the indictment arrives.

A court spokesman indicated a sixth man was named in the indictment and that it was the alleged pilot who was to have delivered arms by plane to points either in Mexico or Latin America.

The five men were arrested here last week on charges they were to export the arms and ammunition without applying for or obtaining a license from the State Department as required.

Family Evens Up On Valentines Day

MEMPHIS, Tenn. (AP) — The James O'Toole family evened things up Valentine's Day.

Mrs. O'Toole gave birth to boy triplets. The O'Tooles are parents of three other children, all girls.

Rain Delays Field Work

AUSTIN (AP)—Moderate to heavy rainfall and hail delayed the preparation of land for spring crops in the eastern half of Texas last week, the U.S. Department of Agriculture reported Monday. Some crops were damaged.

Severe weather for several weeks has kept land preparation far behind schedule, the department said in its weekly crop and weather report.

Utilizing clear weather in Northwest Texas, farmers pushed cotton salvage operations. The planting of cotton, sorghum and corn got under way in the Rio Grande Valley.

The vegetable harvest also was active in the Valley, and the movement of citrus from there picked up over the previous week. The race was on in that area to produce the first bale of cotton.

Wind and blowing dust damaged some young plants in the Valley, and leafy vegetables around San Antonio were damaged by hail.

Wheat remained dormant, but oat prospects continued promising.

Livestock began putting on weight after losing poundage during last week's severe winter weather.

Coeds Stage Protest Against Fuzz Mania

COOKEVILLE, Tenn. (AP) — About 200 coeds at Tennessee Tech spent their Valentine's Day staging a protest against cultivation of beards by male students on the campus.

The mania over fuzz began several weeks ago when the student government decided to sponsor a month-long beard-growing contest in observance of Tech's 50th anniversary.

Wearing long gowns and night caps and carrying banners and huge reproductions of safety razors, electric shavers and razor blades, the coeds made it clear that they are tired of it all.

JUST ADDED
Continuous Instrumental Music - Now On The Cable In Addition To Your
5 Channels
of TV and FM Radio
Call SCAT
Snyder Community Antenna Television
Phone HI 3-4327

The Deffebach Agency
2606 Ave. R Phone HI 3-5611
INSURE WHAT YOU HAVE

SAFEWAY

Redeem This Coupon for
100 FREE GOLD BOND STAMPS
With the Purchase of
Folger's Coffee or Edwards Coffee
1 or 2-Lb. Can
One per family • Coupon Expires Feb. 16, 1966

Hormel Spam Full of flavor. 12-oz. Can 55¢
Coca-Cola 6-oz. Size (Plus Deposit) 12 Bottle Ctn. 69¢
Ice Cream Snow Star. Assorted Flavors ½-Gallon Ctn. 49¢
Margarine Coldbrook. Solid—1-Lb. Pkg. 6 for $1

Prices and Coupons Effective Mon., Tues. and Wed., February 14, 15 and 16, in Snyder.
We Reserve the Right to Limit Quantities. No Sales to Dealers.

BARGAINS TO CART AWAY!

Grape Jelly Welch—20-oz. Jar 39¢
Apple Butter Western Maid—58-oz. Jar 49¢
Spinach Del Monte—No. 303 Can 6 for $1
Cherry Queen Chocolate Covered Cherries—10-oz. Box 39¢

DOUBLE GOLD BOND STAMPS AT SAFEWAY EVERY WEDNESDAY! (With $2.50 Purchase Excluding Cigarettes)

Safeway Guaranteed Meats!
Pork Sausage Wingate. Regular or Hot. 2 Lb. Pkg. 99¢
Cube Steaks Manor House. Beef. 20-oz. Pkg. $1
Sliced Bacon Safeway—1-Lb. Pkg. 85¢
Fryer Livers U.S.D.A. Inspected—8-oz. Pkg. 3 for 85¢
Pork Steak Butt Cut. Extra Lean—Lb. 59¢
Calf Liver Sliced. Skinned and Deveined—Lb. 59¢
Jumbo Bologna Regular or Thick Sliced—1-Lb. Pkg. 55¢
Canned Ham Armour's. Pear Shaped or Pullman Type. 3 Lb. Can $2.99

Safeway's Low Prices!
PDQ Chocolate Beads for Milk. 14-oz. Pkg. 49¢
Stuffed Olives Holsum. Manzanilla. 7½-oz. Jar 57¢
Macaroni Skinner's. Cut—10-oz. Pkg. 19¢
Olive Oil Pompeian—4-oz. Bottle 29¢
Alpo Dog Food Beef Chunks. 14½-oz. Can 31¢
Toilet Tissue Soft Weve. White or Assorted Colors—2-Ct. Pkg. 2 for 45¢
Shelf Paper Bug Proof. Assorted Colors. 25-Ft. Roll 49¢
Hair Coloring New Dawn. Dark Brown. 4-oz. Bottle $1.85

Family Flour Americas Beauty 5 Lb. Bag 61¢
Dill Pickles Morton. Sliced—16-oz. Jar 33¢
Potato Chips Morton's—3⅜-oz. Bag 29¢
Lemony Chill Pillsbury. No Bake Pie Mix—9-oz. Pkg. 49¢
Gerber Dessert Dutch Apple—4¾-oz. Jar 6 for 69¢
Chunk Tuna Chicken of the Sea. Light Meat—No. 1 Can 69¢

More Values!
Lucerne Salad Potato or Macaroni. 16-oz. Carton 2 for 65¢
Skylark Biscuits Homestyle. 24-Count, 30-oz. Package 39¢

Member Texas OPTOMETRISTS
Drs. Blum and Nesbit
Optometric Association
Phone HI 3-2992
1825 25th. St.

Developed by the Antenna Research Laboratory of the University of Illinois ... Adapted for TV by JFD Electronics Corp.
JFD LOG PERIODIC LPV
GIVES YOU BEST COLOR AND BLACK AND WHITE PICTURES
A-1 Electronics
2401 Ave. T Phone HI 3-2635

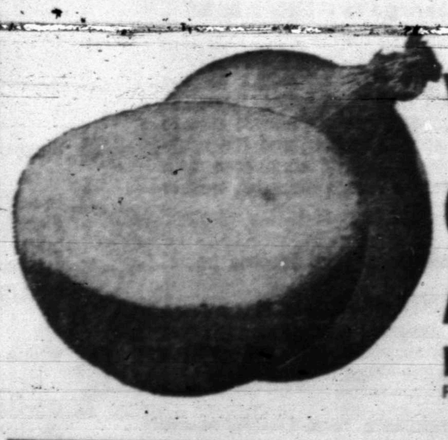

Quality Fresh Produce!
Yellow Onions Adds zest to meals. 3 Lb. Bag 19¢
Carrots Crisp and flavorful. 2 Lb. Bag 25¢
Anjou Pears Sweet and juicy —Lb. 19¢
New Potatoes Firm and fresh—Lb. 10¢
Rutabagas Firm and heavy—Lb. 10¢

Volume 3 is here!
AMERICAN HERITAGE
HISTORY OF THE UNITED STATES
BUY IT TODAY 99¢ Volume 1 only 49¢
BUY A BOOK A WEEK! PUBLISHED BY DELL

Vitalis Hair Tonic. Keeps hair neat all day. 12-oz. Bottle $1.19
Oven Cleaner Dow. Easy to use—9-oz. Can 79¢
Johnson Crew Instant. Bathroom Cleaner—17-oz. Can 79¢

Shop Safeway and Save! It takes less books to get more gifts with GOLD BOND STAMPS!
SAFEWAY Gives these Valuable GOLD BOND STAMPS
Your nearest redemption center is White's Auto Store
Get FREE EQUIPMENT for Your Favorite Organization.
Inquire at Safeway about GOLD BOND'S GROUP PROJECT PLAN!
SAFEWAY
© Copyright 1966, Safeway Stores Incorporated

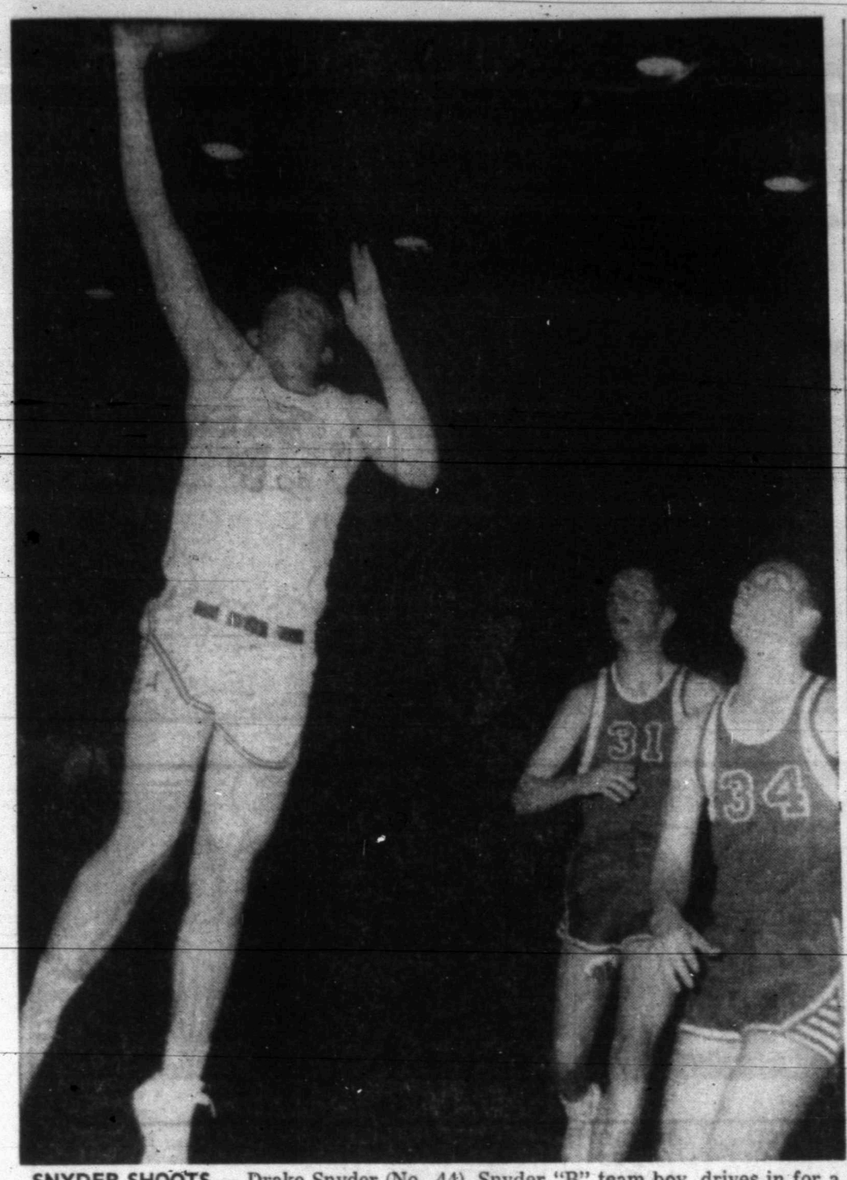

SNYDER SHOOTS — Drake Snyder (No. 44), Snyder "B" team boy, drives in for a layup shot against Sweetwater here last Friday night. The hapless Ponies are Brook (No. 31) and Parker (No. 34). The Snyder quintet won, 89-51. Coached by Bill Hartsfield, the "B" team compiled a 15-7 record during the season, averaging 59.1 points per tilt compared with 54.0 for opposition. (Staff Photo)

Conley To Speak At Sports Fete

The annual Snyder Quarterback Club all sports banquet will be held at 7 p.m. Friday, Feb. 25 with John Conley, a former Tiger coach, scheduled to deliver the address this year.

He will speak in the high school cafeteria and monitor a film of one of the Texas Tech football games, according to J. D. Hinton, president of the sponsoring Quarterback Club. Conley, a former head coach and athletic director here, has been a grid assistant on the Red Raider staff for the past several years.

Horrace Bostick, coach of the Tigers during the 1965 season and presen' vice-principal of the high school, will be an honored guest along with the new head football coach, Keith Miles.

Ducats are available from membe:s of the Quarterback Club and at Bullard's Athletic Center, 2612 Avenue S, at the rate of $2 per adult.

Miners Are No. 3 Team

By The Associated Press

Texas Western, working over time to maintain its unbeaten record, has made another advance in The Associated Press major-college basketball poll. The Miners now trail only top-ranked Kentucky and the runner-up Duke Blue Devils.

Texas Western defeated Arizona 81-72 and New Mexico 67-64, both in overtime, last week and lifted its record to 18-0. Kentucky, the only other undefeated team, whipped Florida 85-75 and Auburn 77-64 for a 19-0 mark.

Duke dropped its second game of the campaign, 94-90 to West Virginia, then recovered for victories No. 16 and 17 over North Carolina State and Virginia, respectively.

In the latest poll based on games through last Saturday, Kentucky collected 40 first-place votes and 416 points. Eight-ranked St. Joseph's of Pennsylvania and unranked Dayton drew the only other ballots for the top position.

Duke was next with 355 points followed by Texas Western with 301. Points were awarded on a basis of 10 for a first-place vote, 9 for second, etc.

Texas Western's switch of positions with Chicago Loyola, which dropped one notch to fourth, was the only change in the rankings.

The Top Ten, with won-lost records through Feb.12, and points:

1.	Kentucky 19-0	416
2.	Duke 17-2	355
3.	Texas Western 18-0	301
4.	Chicago Loyola 17-2	247
5.	Vanderbilt 17-3	182
6.	Providence 17-2	170
7.	Kansas 16-3	169
8.	St. Joseph's, Pa. 17-4	134
9.	Nebraska 16-3	87
10.	Michigan 13-5	82

Ira Hosts Westbrook Tonight In Playoff

The annual playoff for the District 70-B championshpi begins tonight with Westbrook at Ira for a 7:30 p.m. clash.

There is a new wrinkle to the playoff this year. For Westbrook, the team that finished regular play in first spot with an 8-2 mark, the playoff is a 1 of 2 affair.

If Westbrook doesn't win tonight, then it can claim the championship with a victory on its home court Friday night. Ira must win tonight and at Westbrook Friday night to win the championship.

This strange turn of events occurred when Ira and Fluvanna tied for the second spot with 7-3 records. The Bulldogs toppled Fluvanna in a playoff tilt here Saturday night to qualify for the second place berth against Fluvanna.

However, rules prohibit more than three tilts in a 7-day period and the district representative in the regional playoffs must be certified this week. Thus Westbrook can claim the crown with a triumph in either tilt—tonight or Friday.

Coach Jerry Miller's host Bulldogs like to play ball control and Westbrook likes to run and shoot. So it should be interesting to see what happens when two dissimilar offenses collide.

Probable starters for Ira are Larry Wiggins, Jack Payne, Melvin Crawford, Larry Holladay, and Ricky Sterling or Dennis Grizzle.

Westbrook probably will go with McMahon, Rich, Castarino, Williamson and Forbey.

Admission is 50 cents for adults and 25 cents for students. A sizeable crowd is expected for the clash in the Ira gym.

Midwestern Beats LeTourneau, 9-8

WICHITA FALLS, Tex. (AP) —Midwestern beat LeTourneau Tech 9-8 in basketball Monday night.

Then they decided they wouldn't play each other any more.

Stalling was the reason for breaking up a beautiful friendship.

LeTourneau decided it couldn't run and shoot with Midwestern after losing a game 82-66 last season. So when they met again LeTourneau started stalling tactics but still got beat 39-37.

This season Midwestern whipped LeTourneau 82-56 the first time they met.

Monday night was the second time and after Midwestern took a 4-2 lead, LeTourneau went into an even tighter stall than before.

It went on for 16 mniutes and 50 seconds but there were some turnovers in spite of everything they could do. Midwestern still led 7-6 at halftime.

Just to make things different Midwestern came out in a stall to open the second half. The Indians didn't give up the ball for almost 10 minutes.

That was when LeTourneau took the lead for the first time. Jacky Jones was fouled while shooting, got two free throws and sank them to give LeTourneau an 8-7 bulge.

But it just wasn't to be—With 5:25 left, Jim Wall hit a 25-foot set shot and that was the ball game. LeTourneau stalled until only two seconds were left and Paul Wood tried for an underhand layup. It missed by five feet.

CAGE PLAYOFF

Two top-notch Class A basketball teams, both district champions, will have a bi-district playoff in Tiger gym at 7:30 p.m. Tuesday, Feb. 22.

The clash pits Stanton, winner of District 5-A with a 22-3 record, aginst Aspermont, victor of District 6-A with a 11-1 mark.

The winner will compete against the Bi-District winner of districts 1 and 2 at the regional tournament in Lubbock Feb. 26.

Owl Drills Delayed

HOUSTON (AP) — Threatening weather delayed Rice University's scheduled first spring football practice Monday.

Coach Jess Neely said the opening day of training would depend on Houston's weather conditions.

The U.S. Weather Bureau here said sub-normal temperatures were due through Friday and that there was a possibility of light rain Tuesday. Possible showers also were predicted for Friday.

We're Happy To Announce The Addition Of

DARYL HEARD

Mechanic

To Our

SERVICE STAFF

Daryl is well experienced Having been A Mechanic for 12 years.

He has also attended Front End Alignment Schools and had a complete course in Corvair Power Training.

He would appreciate you Bringing your car in to see him at . . . .

Les Francis Chevrolet Co.

25th. & Ave. H HI 3-5456

SPORTS

Tiger Season Stats Told

Tommy Bullard, 5-7 sophomore, won the unofficial scoring title among Snyder High School basketball players. He tallied a total of 308 points in 23 games for a 13 point average per game.

He led in every department except personal fouls. Ronnie Laster had the dubious distinction of winning that department with a total of 60, edging out Eldon Woodward by one. Tommy had only 45 fouls, but was high in field goals with 116 and free throws with 76.

Overall, the Bengals averaged 57 points per tilt, compared with 65 per contest for their oponents. In other words, their foes outscored the Tigers an average of two points per quarter in each game. Snyder scored 1,320 points against 1,504 for their foes while compiling a 6-17 record.

It's pretty close competition any way you look at it.

The statistics;

Player	FG	FT	PF	TP
Bullard	116	76	45	308
Wellborn	11	5	8	27
Blum	95	57	46	247
L. Powell	47	32	41	126
Clardy	46	17	28	109
Woodward	45	46	59	136
M. C. Powell	11	9	16	31
Clay	5	5	8	15
Duke	39	22	38	100
Laster	74	33	60	181
Almond	11	7	12	29
Miscellaneous	4	3	11	11
TOTALS	504	312	372	1,320

SCORES

SOUTHWEST

Tex. West. 69, Ariz. U. 67

Midwestern 9, LeTourneau 8

Sam Houston 71, East Texas State 56

Hardin Simmons 74, West Texas State 65

Howard Payne 81, Texas A&I 57

Southwest Texas 94, Sul Ross 76

Stephen F. Austin 114, McMurry 97

Texas Southern 97, Southern U. 87

East Texas Baptist 77, Texas Lutheran 57

Jackson State 100, Prairie View A&M 92

EAST

Syracuse 125, Colgate 105

Vermont 95, Norwich 94

SOUTH

Kentucky 90, Alabama 67

Duke 41, South Carolina 38

Clemson 104, Wake Forest 89

Vanderbilt 91, Auburn 76

Tennessee 74, LSU 64

Florida 78, Miss. State 74

Tulane 83, Mississippi 70

Ga. Tech 95, Fla. State 88

The Citadel 71, VMI 69

West Virginia 103, Pit. 63

Elon at Catawba, ppd. equipment failure.

FAR WEST

Colorado 63, Okla. State 52

Curtain Rings Down In 3-AAA

The curtain rings down tonight in District 3-AAA basketball competition with the pressure on the Lamesa Golden Tornadoes.

The Tors invade Sweetwater for their finale in league play. Levelland is one - half game ahead of Lamesa by virtue of its 65-50 triumph over Littlefield last night and is assured of a tie since that was the last tilt for the Lobos.

Should Lamesa slip tonight, Levelland would win the title outright. If the Tors come through, there will have to be a playoff between Lamesa and Levelland.

Snyder also has already completed its season. Elsewhere tonight, Lake View will be at Brownfield for a final tilt for both teams.

Sweetwater, with the sharpshooting of Randal Caussey and the ball-handling antics of Doyle Bradbury, could upset Lamesa. It's a safe assumption to believe a delegation of Levelland fans will be on hand to witness the outcome and support. . . .you know who.

DISTRICT 3-AAA

(Season Standings)

Team	W	L	Pct.
Lamesa	25	6	806
Lake View	15	7	.682
Sweetwater	15	8	.652
Levelland	13	8	.591
Littlefield	8	18	308
Snyder	6	17	.260
Brownfield	6	18	.250

(District Record)

Team	W	L	Pct.
Levelland	10	2	.833
Lamesa	9	2	.818
Lake View	8	3	727
Sweetwater	6	5	545
Brownfield	5	6	.455
Snyder	1	11	.083
Littlefield	1	11	.083

Wysong Slips By Gardner

By BOB EGER

Associated Press Sports Writer

PHOENIX, Ariz. (AP) — On Monday morning Dudley Wysong's official 1966 professional golf earnings totaled zero, he still was looking for his first pro victory and he was wondering how he'd ever get into the field for the $200,000 Carling Open.

Today he's $9,000 richer, has joined the winners' fraternity and is assured of a trip to England for the big-money Carling event Aug. 27-Sept. 3.

Wysong, a determined 26-year-old from Casper, Wyo., stormed from six strokes off the pace with a five-under-par 66 Monday to catch veteran Gardner Dickinson Jr. and win the $60,000 Phoenix Open. The victory qualified him for the Carling.

Dickinson, a gutty 130-pounder from Lost Tree Village, Fla., led for the first three rounds, but finally succumbed to an ailing back and Wysong's furious charge.

Wysong had rounds of 73-69-70-66 for a [illegible] to the 6,756-yard Phoenix Country Club course, a par 36-35—71 layout which was deluged by rains in the early going but was baked by the warm Arizona sun in the final rounds.

Dickinson, who shot 66-69-71-73, finished a stroke back at 279 and pocketed second-place money of $5,000. Gene Littler, who fashioned 17 pars and a birdie into a closing 70, finished at 280 and picked up $4,000 for third.

Mason Rudolph and Johnny Pott shot 282 and won $3,100, George Archer received $2,500 for his 283 and Dave Marr and R. H. Sikes each picked up $2,250 for their even-par 284s.

Dickinson, who had to take pain pills throughout the tournament for a chronic back ailment, started Monday's final round with a three-stroke lead over Bob Rosburg, who shot a 76 and slipped to 285.

ACC Eyes Cage Crown

By The Associated Press

Abilene Christian can win the Southland Conference basketball championship this week, but it might not be easy.

The Wildcats lead the league with an unbeaten 5-0 record and have three games to play. The first comes Tuesday night when Abilene Christian meets Arlington State, the last-place team, at Abilene.

Saturday night Abilene Christian tangles with Lamar Tech, which is in second place with a 3-2 record and two back of Abilene Christian. Lamar Tech plays Trinity Tuesday night and will have to win that one to have a chance of figuring in the championship.

But Lamar Tech, which knocked over Arkansas State 81-72 and Arlington State 82-69 last week, could pull back into the title race by winning all of its games this week.

Abilene Christian whipped Trinity 81-62 in its only conference test last week.

Grady Gets Astros' Goat

COCOA, Fla. (AP) — New Houston Astro Manager Grady Hatton, planning to "get everyone real good and sore," was primed today to open the National League club's first spring workouts.

"The pitchers will throw from the rubber for eight minutes each for the first three days befoe they pitch batting pactice," Hatton said.

Ten instructors, including last year's Astro manager, Luman Harris, were on hand to assist Hatton. Before Harris goes on the road to scout other National League teams, he will spend three weeks helping with the Astro pitchers.

A new Astro pitcher obtained from the California Angels, Barry Latman, was first to hit camp, arriving six days ago. Hatton expected a total of 38 players to show today.

Hatton moved Nellie Fox from player-coach to first base coach Sunday. The former Chicago White Sox second baseman was hired by the Houston club two years ago.

Walt Sickles Hurt In Rodeo Finals

EL PASO, Tex. (AP)—Walt Sickles of Colorado City, Tex., was injured in the Southwestern International Rodeos final session Sunday when he was thrown by Snappy John in the bareback bronc riding.

He suffered cuts and bruises ans a severe laceration above his right eye and was hospitalized but his condition was reported satisfactory.

Art Allen of Olney Springs, Colo., was named the all-around cowboy of the rodeo. He had the most points in the six days of competition.

S&H GREEN STAMPS

Double On Wednesday With Purchase Of $2.50 Or More

CRISCO 3 Lb. Can 79c

Fireside CRACKERS Lb. Box 19c

Bathroom, Delsey TISSUE 4 Roll Pkg. 49c

46 Oz. Cans HI-C DRINKS 3 For 89c

Tomato - Texsun JUICE 46 Oz. Can 4 For $1.00

My T-Fine, Asst. Flavors PUDDING 3 Pkgs. 29c

Imperial, Pure Cane SUGAR 10 Lb. Bag 97c

FLOUR Gladiola 5 Lb. Bag 49c

Lipton's TEA ¼ Lb. Pkg. 39c

Pal, 2½ Lb. Jar PEANUT BUTTER 89c

Sunlite BISCUITS 6 Cans 39c

½ Gallon BIG DIP 49c

FREE! To be given away every day. No purchase. No obligation. Just come in and register every day, you do not have to be present to win. Drawing every day . . . . A Winner every day. $5.00 CASH

VEAL CUTLETS Lb. 65c

SLAB BACON No. 1 Lb. 69c

ARM ROAST Choice Lb. 69c

CHUCK ROAST Choice Lb. 59c

Home Owned And Operated

Open 7 Days A Week

Prices Good Through Saturday

J'S Super Market

2210 25th. St.

Lindy Clark - Alvis Minton — Owners

Look For Other Specials Tagged In Our Store

TWILIGHT?

US Seeks To Undermine Peking Subversion In Laos

By SPENCER DAVIS

WASHINGTON (AP) — Vice President Hubert H. Humphrey's assurances of support to Thailand's leadership underscores the deep U.S. concern for an area hand-picked by Peking for subversion — the northeast plateau on the Mekong River border with Laos.

It is an area of Thailand where living standards are lower, crops less plentiful and the livelihood for its 10 million much more difficult than in the rest of the country.

It is a region where the United States says that Communist China is directly instigating and supporting a movement designed to overthrow the existing government.

In a speech on U.S.-China policy last weekend, Assistant Secretary of State William P. Bundy said the Peking strategy is to replace the present government with a regime responsive to Peking's will.

"This is what we are seeing today in the form of a so-called Thai Patriotic Front established and supported from mainland China," Bundy said. "This is the direct form of Communist Chinese tactic that must be met."

Means of meeting the threat through concerted economic and military action are reflected in the American bases and supply depots and the expanded aid effort being made in the northeast.

In November 1964, Peking announced the formation of a Thai independence movement intended to spark a war of national liberation. In January 1965, a second group called the Thai Patriotic Front was formed.

The headquarters of both organizations seemed to spring out of a clandestine radio operating from the Mekong River border region in Communist-held northern Laos. Last November, the two groups combined. Their purpose: to depose the royal government, abolish treaties with the United States, oust U.S. troops from Thailand, encourage agricultural production and distribute land to the peasants.

Foreign Minister Chen Yi of Red China had predicted there would be a liberation war in Thailand by the end of 1965.

This timetable was upset. But U.S. expert analysts found evidence last fall that Peking ordered an intensification of the struggle through terrorist activity in northeast Thailand.

The bombing of North Viet Nam and steadily increasing numbers of American troops sent to Southeast Asia in the last half of 1965 may have jarred the Red timetable for Thailand.

What next?

It is thought here that more guerrillas could be introduced from outside the borders, more arms could be sent in and trouble could be fomented among the 40,000 North Vietnamese refugees still living in northeast Thailand.

Government experts here do not believe that the situation has yet reached the stage where the Communists can mount a Viet Nam-type war in Thailand. But a lot will depend upon how effective the Thais continue to be in carrying out economic and social improvement programs.

This is the area where President Johnson has now pledged Bangkok additional resources to fight hunger, disease and poverty.

Junior Editors Quiz on AMISH PEOPLE

QUESTION: Why do Amish people wear clothes different from ours?

ANSWER: In 1593 a group of Swiss, calling themselves Swiss Brethern, broke away from the established church and started a separate religious movement, which now includes the Mennonites and the Amish, named for the Swiss leader, Jacob Ammann. Many of these people, unhappy in the Old World, migrated to America, where they found freedom to worship God in their own way. William Penn, founder of Pennsylvania, was particulary hospitable to them, so many settled in parts of Pennsylvania, becoming known as exceedingly fine farmers and sober, useful citizens.

The Amish and other similar groups, often collectively called the Plain People, try to carry out the teachings of the New Testament according to their own interpretation. They refuse to take oaths or become soldiers. They regard changes in fashion as being vain and worldly, inconsistent with Christianity, for this reason have adopted simple and old fashioned dress. Even the use of cars seems worldly to many of them, and they prefer the horse and buggy.

* * *

FOR YOU TO DO: The Amish and other Plain People are very careful and intelligent farmers and are careful to put back into the land the richness their crops have taken out of it. Look up an article on conservation to understand the importance of this to all of us, no matter what our religion. 2-15

(M. Mancilich of Johnsown, Pa., wins today's combined prize of Compton's Illustrated Science Dictionary plus $10 cash for this question. Mail yours on a postcard to Junior Editors in care of this newspaper.)

Boyle Learns More From His Mail

By HAL BOYLE

NEW YORK (AP) — Things a columnist might never know if he didn't open his mail:

Although many people complain modern life is a big fat yawn, some 13 million Americans each night find it difficult to go to sleep. About six million solve the problem by taking sleeping pills or capsules.

The flight from the kitchen is gaining headway. Half the employed married women say they took jobs because of some degree of financial necessity, but the three out of four also say they'd rather work than spend all their time at home.

The U.S. Air Force is considering putting traces of zinc in food issued to airmen in combat areas. It is reported to speed the healing of wounds.

Auto accidents cost an average of $195 for each American family last year. In the last 25 years, an insurance survey found, car accidents took a toll of 905,564 lives and an economic toll of more than $130 billion.

Remember when most cities sneered at how sooty Pittsburgh was? And joked at the smog in Los Angeles? Well, they all have air pollution problems now. In Manhattan 80 tons of soot and other forms of dirt now fall on each square mile of the borough each month.

Quotable notables: "A man properly must pay the fiddler. In my case it so happened that a whole symphony orchestra had to be subsidized" — John Barrymore.

Facts about the poor: Poverty afflicts 36 per cent of all households headed by men and containing five or more children. But it hits 92 per cent of all families headed by women and having the same number of children.

New and interesting: Science is working on a blood pressure drug made from octopuses. A motor car has about 35 pounds of plastic. Researchers are working on a new technique to speed the recovery of stroke victims by providing them with more oxygen.

Delmonico's restaurant in 1834 is said to have printed the first menu in America. Among the prices: cup of tea or coffee, one cent; bowl of soup two cents; hash, three cents; half a pie, two cents; beef steak, four cents; roast chicken, 10 cents; regular dinner, 12 cents. Presumably the toothpicks were free.

Worth remembering: "If you don't learn from your mistakes, there's no sense making them."

Work Due On Mobile Command Posts

DALLAS (AP) — Ling-Temco-Vought Electric Systems have been asked by the Air Force to build two flying battlefield command posts and Fred Buehring, company president, said work would start immediately at the firm's Greenville plant.

The contract is for $2.1 million.

The command posts are to enable generals to direct all land sea and air operations in a given war zone.

The war rooms will be housed in 47-foot-long vans and can either be mounted on the ground or in the cargo area of a C130 transport aircraft.

Coast-to-Coast NEWSPAPERS SELL THE MOST!

CROSSWORD PUZZLE

ACROSS
1. Shipping containers
7. Uncovers
12. Carbonate
13. Music drama
14. Grass
15. Meat jelly
16. Skirt edge
17. Paddle
19. Poetic contraction
20. Arm bones
22. Affirm
24. Worshiper of Siva
27. Bonny
29. Salt of auric acid
31. Beasts of burden
32. Masculine name
33. Have being
35. Anglo-Saxon king
37. Bombast
38. Ancient shaping form
41. Sour substances
43. Spain
45. Edge
46. Apportions
48. Lower in grade

DOWN
1. Ready money
2. Nerve
3. Starch-yielding plant
4. Faucet
5. Colorless
6. Closed car
7. Feather neckpiece
8. Part of a church
9. Iterates
10. Green copper arsenate
11. Pouch
18. Knock
20. Grape
21. Effaceable
23. Fleur-de-lis
24. Capuchin monkey
25. Ear
26. Persian
28. Superlative ending
30. Eng. river
34. Gr. epic poem
36. Taro root
38. Indeed: Ir.
39. Catcher's glove
40. Comfort
41. German composer
42. E. Ind. weight
44. Shade tree

SOLUTION OF YESTERDAY'S PUZZLE

S	I	R		T	A	R		A	P	A
I	N	U	T	I	L	E		W	A	V
S	U	P	R	E	M	E		A	S	I
A	R	E	A		O	V	A		S	A
L	E	E		I	N	E	X	P	E	R
		G	O	D		L	A	D	Y	
	G	O	A	T		N	E	W		
C	A	N	T	A	T	A	S		M	E
A	L	A		S	U	M		C	O	L
L	E	G	S		B	E	R	A	T	E
I	N	E	E		E	L	A	T	I	V
D	A	R	T		R	Y	E		F	E

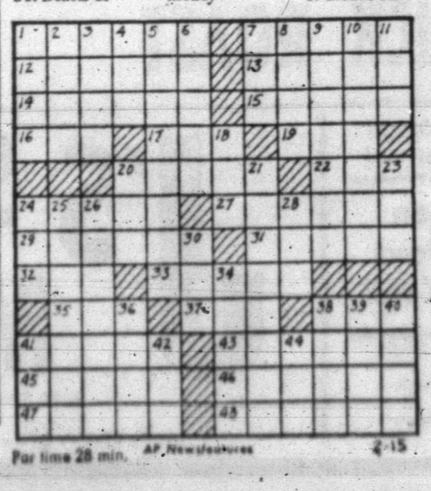

Par time 28 min. AP Newsfeatures 2-15

MARY WORTH

GRANDMA

JOE PALOOKA

NANCY

DIXIE DUGAN

REX MORGAN

KERRY DRAKE

DENNIS THE MENACE

"I GOT NAMES FOR EVERY PEG. THAT ONE'S SOAP, THAT ONE'S CARROTS, THIS ONE'S THE DOG CATCHER...."

WALTER

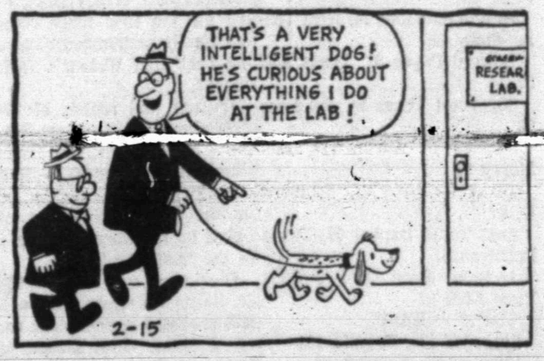

...STARTING TODAY!

A NEW!

at Furr's SUPER MARKETS

dividend sweepstakes

EVERYONE IS A WINNER!

PICK UP YOUR PUNCH CARD AT FURR'S

EXTRA CARE is not everything at Furr's . . . now we have a NEW Furr's Dividend Sweepstakes with prizes galore! You can win CASH, COLOR TELEVISION SETS, MERCHANDISE AND FRONTIER STAMPS in this new Punch Card promotion.

Here's all you do . . . pick up yur free Punch Card at any Furr's Super Market today, or any day . . . no purchase is necessary . . . then, punch this card out in a hurry. It has a $25 in purchases value or it may be punched out with free punches each week.

When the card is punched out . . . have the manager or assistant lift the seal on the card to reveal your prize. If seal has been tampered with, no prize can be given.

Look what you can win . . . $1,000 or $250 in cash itself . . . $500, $100 or $25 in free merchandise (groceries) at Furr's . . . a Westinghouse 21-inch Color Television Set, value $495 . . . 5 books of Frontier Stamps, one book of Frontier Stamps, 100 Frontier Stamps or 10 Frontier Stamps! EVERYBODY IS A WINNER!

An extra bonus has been included . . . that of a Color TV to be given in EACH, not the whole area, but in EACH Furr's Super Market the final week. When your card has been completed, and prize revealed, drop it in the Drop Box at Furr's for the big drawing.

Remember, no purchase is necessary. You need not be present at the final week's drawing to win. Personnel and their immediate families of Furr's, Inc., Furr's Cafeterias, Inc., Farm Pac Kitchens, Inc. and Frontier Stamps, Inc. are not eligible to win in the drawing or participate in the Sweepstakes. A person will be eligible to win only one $1,000 cash award, one $500 in free merchandise and one Color TV set.

$1000 OR $250 IN CASH

WESTINGHOUSE COLOR TV SET

VALUE $495

$500 $100 $25 IN FREE MERCHANDISE

5 BOOKS OF FRONTIER STAMPS
1 BOOK OF FRONTIER STAMPS
100 FRONTIER STAMPS
10 FRONTIER STAMPS

EXTRA BONUS! COLOR TV SET TO BE GIVEN IN EACH FURR'S SUPER MARKET THE FINAL WEEK

DROP YOUR DIVIDEND CARDS IN THE DROP BOX AS YOU PUNCH THEM OUT!

These Prices Good Feb. 15-16.

79¢ SALE

SUGAR Imperial Cane or Holly Beet 5-Lb. Bag ..... **49¢**

EGGS Farm Pac, USDA Graded A, Medium Dozen ..... **47¢**

FLOUR Food Club 10-Lb. Bag ..... **79¢**

CORN Kounty Kist Whole Kernel, 12 Oz. Can ..... 5 FOR **79¢**

SALMON Libby's Red Sockeye, Tall Can ..... **89¢**

CAT FOOD Little Friskies
1-Lb. Box 29c
2-Lb. Box 49c

ALL Cold Water Quart 79c

ALL Dish Washer Reg. Size 45c

BREEZE Large 35c

ALL Giant Box 79c

TAMALES Wolf Beef No. 300 Can 3 For 79c

VIENNA SAUSAGE Van Camp's, No. ½ Can 4 FOR 79¢

Food Club, Whole **GREEN BEANS** 300 Can 3 For 79c

Meadowlake **MARGARINE** 1-Lb. Pkg. 3 For 79c

Tater Boy Fresh Frozen **POTATOES** 2-Lb. Pkg. 39c

Folger's **INSTANT COFFEE** 10 Oz. Jar ... 1.39

Campbell's, Fresh Frozen, 10½ Oz. Can **POTATO SOUP** ..... 4 For 79c

Peter Pan, Smooth or Krunchy **PEANUT BUTTER** 18 Oz. Jar 59c

Scott, Family Size **NAPKINS** 60 Count 29c

Carnation, Assorted Flavors, **INSTANT BREAKFAST** Pkg. 79c

Wolf **PLAIN CHILI** No. 300 Can 57c

COFFEE Folger's All Grinds, 1-Lb. Can . . . . **73¢** 2-Lb. Can **$1.45**

Food Club Coffee, 1-Lb. Can 69c 2-Lb. 1.37

MANY, MANY MORE BIG PRIZES given by this punch card

FRESH FRUITS & VEGETABLES

ORANGES Texas Lb. **7½c**

GRAPEFRUIT Texas Ruby Red, Lb. **7½c**

Texas Red New **Potatoes** Lb. 12½c

East Texas **Yams** Lb. 12½c

Idaho Yellow **Onions** Lb. 5c

Florida **Corn** Ear .... 3 For 29c

California **Carrots** Lb. Cello Pkg. 12½c

Sunkist **Tangerines** Lb. .. 19c

FRESH FROZEN FOODS

OKRA Top Frost, Fresh Frozen, Cut, 10 Oz. Pkg. ..... 5 FOR **79¢**

CREAM PIES Morton, Fresh Frozen
Assorted Flavors Pkg. 25c

Patio, Fresh Frozen Mexican **Dinners** 15 Oz. Pkg. 2 For 79c

Libby's Fresh Frozen, Assorted Flavors **Drinks** 6 Oz. Can .... 6 For 79c

Sparetime Fresh Frozen, Beef, Chicken, Turkey. **Pot Pies** 6 Oz. Pkg. 7 For 79c

GENERAL MERCHANDISE BARGAINS

TOOTHPASTE McClean's Family Size, Reg. 87c . . . . . **49¢**

BRYLCREEM Hair Cream Reg. 98c, 5 Oz. 79c

Cotton Squares **Coets** 480 Count, Reg. 98c 79c

Plastic Combination, 8 Oz. or 4 Oz. Reg. 39c **Baby Botle** 3 For 79c

8 Oz. Size, Reg. 98c **Pepto-Bismol** .. 79c

Disinfectant **Lysol Spray** 7 Oz. 69c

LUX LIQUID 22 Oz. 69c

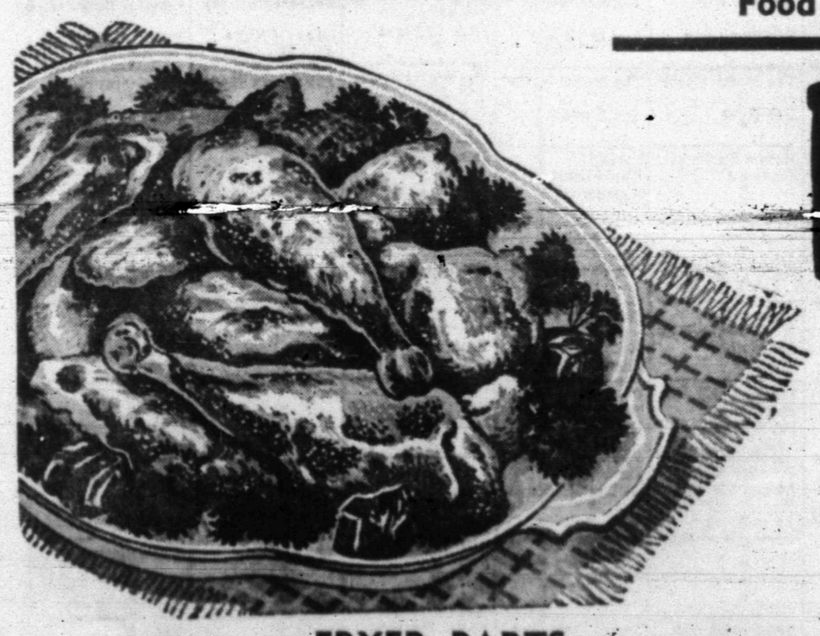

FRYERS

Fresh Dressed USDA Inspected, Lb. .. **29¢**

U.S.D.A. Inspected Farm Pac Blue Ribbon or Graded Choice **SHOULDER ROAST** Lb. 79c

10 Generous Servings **Hamburger Patties** .. 2 Lbs. 98c

Farm Pac German Style **SAUSAGE** Lb. 79c

Top Frost, Cod Fillets **BONELESS FISH** Lb. 49c

Family Pac **BACON** ..... 2 Lbs. $1.49

FRYER PARTS

Cut From USDA Grade A Fryers

DRUMSTICKS, Lb.	49c	THIGHS, Lb.	49c
BREASTS, Lb.	65c	WINGS, Lb.	23c

EXTRA CARE SERVICE

Furr's SUPER MARKETS

Buy, Sell, Trade Hire, Rent, Find THROUGH THE WANT ADS

Political Announcement

The Snyder Daily News is authorized to announce the following candidates for office, election to be subject to action of the Democratic Primary.

For State Representative, 74th District:
Renal B. Rosson
Gene Newton

For Commissioner, Precct. No. 2:
Earl (Hassie) Sneed
N. L. (Pete) Beaver
W. P. (Bill) Herring
Howard Hogue
Jeptha Landrum, Jr.

For Commissioner, Precct. No. 4:
Bill Hairston
F. C. (Floyd) Hodges
Osmon B. Jackson

For District Clerk:
Eunice Weathersbee
Frankie Wall
Zada Drum Chapman
Evelyn Schulz
R. J. Rosson

For County Judge:
Sterling Taylor
Harold Bennett

For County Treasurer:
Agnes Brown
Billy W. Thompson

For County Clerk:
Beverly Ainsworth
W. H. (Hardy) Scarborough
Pat Johnston

For County School Superintendent:
Buford Browning

For Justice Of Peace, Precinct 1:
Cone J. Merritt
J. P. (Jimmy) Billingsley

For Justice Of Peace, Precinct 4:
D. P. (Dave) Ammons

BUTANE

CALL SCURRY Butane Company HI 3-3721 for prompt gas delivery. Sales and domestic and commercial appliances.

AUTOMOBILES B

AUTOS FOR SALE B-1

1960 MODEL Corvair. One owner, 50,000 miles. Real clean. HI 3-9827.

1962 VOLKSWAGEN: See at McCormick's Super "66" Station, or call HI 3-5513 after 4.

1961 THUNDERBIRD: Good condition. Call HI 3-5253 after 5:30 p.m.

1959 CHRYSLER. Clean, good tires and all power. May be seen after 5 p.m. at 3003 34th.

1960 VW Karmann Ghia. Good condition. Call HI 3-9745.

BUSINESS OPP. C

DISTRIBUTORSHIP AVAILABLE

Expanding national packing company will lease a business to a sincere individual in this area.

COMPANY establishes all accounts for distributor to service on a weekly basis. High profits and prestige servicing local business with complete line of Maxwell House, Lipton Tea, Nabisco, ect. RETURNABLE Security deposit of $2190.00 for inventory, not vending. Write Box C-3 o/o Snyder Daily News.

BUSINESS SERVICES D

ACCOUNTS-AUD. D-1

INCOME TAX SERVICE
- New forms, reasonable, accurate and fast.
- Night appointments.

SCHIEBEL'S SERVICE SYSTEM
Phone HI 3-4177
Room 100, Brownfield Bldg

INCOME TAX SERVICE
- Bookkeeping
- Reasonable & Accurate

See Ordon Benbenek At
Orden's Shoe Service
2610 Ave. S. Across From Palace Theatre

BUILDING SPECIALIST D-2

MADE IN SNYDER
Aluminum insulated storm doors, storm windows, window screens, also replacement window units, window awnings. Free estimate, see at 602 33rd St.
LEON BRIDWELL
602 33rd. St. Call HI 3-5719

PAINTING-PAPER D-11

PAINTING WANTED: Spray, brush or roller. Interior or exterior. All work guaranteed. Free estimate. Call HI 3-6719.

MISCELLANEOUS D-26

YARD WORK
MOWING—EDGING
TREE WORK—ROTOTILLING
LIGHT HAULING
CALL HI 3-4336

AUTO LOANS
Any Make Or Model
$10.00 To $100.00
Also Personal And Furniture
TIMELY FINANCE CO.
HI 3-9333
2607 Ave. S

EMPLOYMENT E

HELP WANTED MALE E-1

START A new career now. Experienced service technician in TV, Radio and mechanical service, immediate, full time, good pay, good company benefits including profit sharing and employee discounts. Sears Roebuck and Company, 611 East Highway.

EMPLOYMENT E

HELP WANTED MALE E-1

MAN WITH cattle experience to work in feed lot. Ezell Key Grain Co. Call HI 3-9373.

HELP WANTED FEMALE E-2

AVON TERRITORY OPEN
Customers waiting to be served.
Housewives can qualify. Write
Box 1629 San Angelo, Texas.

PBX AND CASHIER. Hours 4:00 p.m. to 12 p.m. 40 hours week. Every other weekend off. Must have some experience or above average ability to learn. Contact Mrs. Wellborn or Mr. Timmons in person at Cogdell Memorial Hospital. No phone calls please.

WOMAN'S COLUMN H

SEWING H-6

SEWING AND ALTERATIONS—Prompt and efficient service. Mrs. Mary Rasco, 3500 Irvin. Call HI 3-5378.

MISCELLANEOUS H-7

INVISIBLE REWEAVING
CAN SAVE clothing and all fabrics. Cigarette burns, moth holes, cuts, rips and tears. Reasonable prices. Free Estimates.
Mrs Levi Lack
HI 3-7640 2008 30th.
Snyder, Texas

FARM AND RANCH EXCHANGE J

FARM EQUIPMENT J-1

350 FARMALL
TRACTOR ON BUTANE
Model 21 International
Stripper,
Cultivator and Planter
Ready For Farming $1750
WILSON TRACTORS
Your Ford Tractor Dealer
East Highway Phone HI 3-4351

GRAIN, HAY, FEED J-2

FOR SALE: Highly fertilized Bermuda hay. 75c per bale and up. Call HI 3-7826.

FOR SALE
BARNED ALFALFA HAY
From Artesia or Roswell,
New Mexico
Call HI 3-9469

MERCHANDISE K

DOGS PETS, ETC. K-3

SALE
CONTINUES!
Beautiful Collie
Pups
$7.50 & $10.00
Also Other
Breeds
R. W. Webb
Phone HI 3-3777

HOUSEHOLD GOODS K-4

DAMAGED FREIGHT
Complete House Group
3 Piece Bedroom Suite
2 Piece Living Room Suite
5 Piece Dinette
Mattress and Box Springs
3 Living Room Tables
2 Decorator Lamps
$29.95 Down
$11.23 Month
$299.95
HOYT FURNITURE & APPLIANCE
2112 25th. St. — HI 3-4143

1964 SEWING MACHINE, zig-zags, monograms, appliques. All built in attachments. $28.50. Call HI 3-6972.

HOOVER
VACUUM CLEANERS, FLOOR POLISHERS, RUG SHAMPOOERS.
Many models to choose from. HOOVER, the most complete floor care in the U.S.A. at the most reasonable price. There is one priced to fit everyone's budget, on easy terms, call today and see the HOOVER. Authorized dealer:
ALLEN SEWING MACHINE CENTER
1712 25th St. Call HI 3-4812

TAKE SOIL away the Blue Lustre way from carpets and upholstery. Rent electric shampooer $1. Clark Lumber Co.

1965 MODEL SEWING MACHINE zig-zags, monograms, makes button holes, $27.65. Allen Sewing Machine Center, 1712 25th, Call HI 3-4812.

MUSICAL INSTRUMENTS K-5

RENT
PIANOS &
ORGANS
AS LOW AS
$10.00 Per Month
M & M Electronics No. 2
On The Square
HI 3-3793

I AM Prepared To Care
For Your Needs For
PIANO TUNING
Ralph J. Wesson
HI 3-7488
Satisfaction Guaranteed

MERCHANDISE K

MUSICAL INSTRUMENTS K-5

PIANO! LOOK! We will be picking up repossed spinet piano in your area. No down payment-low payments—1st payment due in April. Write "Credit Manager" Lubbock Music Center—1722 Broadway, Lubbock, Texas.

NURSERY Plants, Flowers K-6

- PECAN TREES
- ROSE BUSHES

All Kinds of Fruit Trees
Anything in the nursery line
SANDERFORD NURSERY
2805 West 23rd. Phone HI 3-3913

WEARING APPARELL K-10

KNAPP SHOES
H. E. AYLOR
HI 3-9644
FOR CUSHIONED COMFORT

MISCELLANEOUS K-11

BERKELEY
PUMPS
Authorized Dealer
A-1 ELECTRONICS
2401 Ave. T Phone HI 3-7635

THE EXCHANGE
Farms, ranches and houses.

Dewey Lester, HI 3-4418, has for sale a rotary drilling rig. All equipment goes for $2,950.00, drilling pipe and 500 gal. water tank mounted on 2 wheel trailer.

Eldon Perry, 9 miles east on the Roby Highway, has Pioneer seed for sale. Sorghum-sudangrass hybrid, silage crop seed, and sorghum hay seed. Call HI 3-5029.

See J. B. EARLY, JR., your wholesale and retail dealer for Gates tires, unconditionally guaranteed.

FORREST W. BEAVERS
Realtor, Insurance & Loans
103 Brownfield Bldg.
Phone HI 3-9472
Forrest Beavers HI 3-6467
Virginia Elme HI 3-3713

WANTED TO BUY K-14

WE BUY clothing, furniture, appliances or anything of value. 2405 Ave. R.

RENTALS L

FURNISHED APTS. L-3

TWO ROOM and three-room furnished apartments. Also two bedroom apartments with or without T.V. Jack & Jack Realty, HI 3-3452 or HI 3-3566.

CLEAN ATTRACTIVE furnished 2 bedroom apartment. Tile bath and kitchen curtains. Call HI 3-9638.

ENGLAND APARTMENTS
3 and 4 room, furnished or unfurnished. TV cable, all bills paid.
Call
B. E. Griggs — HI 3-5494
Bud England — HI 3-6150

KITCHENETTES
Weekly Rates
T.V. Leads In Rooms
CALL HI 3-9862

THREE ROOM Furnished Apartment, 502 28th St., Bills Paid, $55.00 per month. Call HI 3-7166.

UNFURNISHED APTS. L-4

FOR RENT: 2 bedroom unfurnished apartment, 1901 Coleman, downstairs, $50.00 month, water paid. Phone HI 3-7166.

FURNISHED HOUSES L-5

2 BEDROOM HOUSE, central heat, plumbed for washer. 2210 W. 27th. Call HI 3-5295.

TWO BEDROOM furnished house. Apply 423 28th or call HI 3-7645.

UNFURNISHED HOUSES L-6

TWO BEDROOM house for rent. Call HI 3-4544.

SEVERAL TWO bedroom homes for rent in different parts of town. Call HI 3-5954 after 5 p.m. weekdays.

THREE BEDROOM house. 125 East 20th Place. Call Mrs. Julian Hammond, RA 8-3767 Colorado City, Texas.

NICE FOUR room unfurnished house. Call HI 3-3484.

MISC. FOR RENT L-7

FOR RENT
FHA PROPERTIES
Two Bedroom
Unfurnished
Apartments
Redecorated
Three Bedroom
Unfurnished
Houses
Redecorated
or Come To 611 East Highway
See
JACK & JACK REALTY
Area Broker For The
Federal Housing Administration
Snyder, Texas
Phone HI 3-3452 Or HI 3-3566

OFFICE, BUSINESS, OR APARTMENT OR BOTH
124 E. Highway. Air Conditioned, 6 rooms, 2 baths; and 126 E. Highway, 8 rooms, 2 baths.
EXCELLENT LOCATION
FREE PARKING AREA
JACK & JACK REALTORS

FOR RENT OR LEASE L-11

BUILDING ON East Highway formerly occupied by Costella C[illegible] for lease or rent by owner. See Bar. F. Thorpe.

REAL ESTATE M

BUSINESS PROPERTY M-1

FOR RENT: Business Building in Snyder Shopping Center. Call Martha Canfield, HI 3-6221 or HI 3-5748.

HOUSE FOR SALE M-2

NOW'S the time to—
BUY A HOME

East Snyder—A REAL BUY—3 bedroom, 2 baths—Central heat and air conditioned—fenced back yard. In perfect condition—No down payment—Mo. Payments of $72.00. See it today.

East Snyder—Economical living—2 bedroom—Mo. payments of $40.00—100% Loan. Must have good credit.

3701 Muriel Drive—No down payment—Mo. payment of $48.00.

Still have a house that can move in and pay out like rent. Mo. payments $57.00.

We have nice houses on 40 and 41st st. for sale.

West Side— 3 bedroom, 2 bath, large den, all the extras one would want. You will need to see this one if you want a real home.—Price $18,500.00.

See our new house under construction on El Paso.

BROWNING REALTY
Phone HI 3-6306 Night HI 3-3158
1907 40th. St.

12 rooms, 3 baths, good condition. Homes. No down payment.
180 A. Farmland $175.00 A. ½ min.
168 A. Farmland $250.00 A. 40 a. min.
½ section 1-3 cult. $130.00 a. ¼ min.
160 A. Pasture $105.00 A.
½ Section 68 a. cult. $125.00 a. ½ min.
R. W. WEBB REAL ESTATE
See Roswell Rigsby
200 E. Highway Phone HI 3-9278

BUYING? OR SELLING?
We specialize in house sales—2, 3, 4 bedrooms, nice locations.
Confidential insurance loan service available, 25 years and down.
Several good places in the hill country.
20 acres and good house, reasonably priced.
1 section blackland, mineral interest, plenty of water, 100 acres in cult. $125.00 per acre.
5 sections, 40 sections, 60 sections, 4½ sections, 2 sections grassland, priced to sell.
160 acres, good water, house, $125.00 per acre.
3—80 acre tracts, close in, ideal building locations.
Few 3 or 4 acres close to town. Plenty of water, cow, horse or hog pastures. Sheep fences on part, corrals—priced to sell.
FORREST W. BEAVERS
Realtor, Insurance & Loans
103 Brownfield Bldg.
Phone HI 3-9472
Virginia Elme HI 3-3713
Forrest Beavers HI 3-6467

1. 3 bedroom, 2 bath, den, built-in oven and range. Equity buy, 42nd St.

2. 3 bedroom, 2 bath, den, fenced yard. Equity buy, payments $110.00 mo. Colonial Hills add.

3. Large 2 bedroom, den, beautiful carpet, fenced. Equity buy. Austin Stone. Colonial Hills Add.

4. 3 bedroom, carpets in living room and hall. $100.00 equity, payments $84.00.

5. 3 bedroom, 2 bath, den, patio, fenced. 317 36th Place. New Loan.

6. 3 miles on Lamesa Highway, real nice 2 bedroom, large den, ¾ acre of land, good water well, fenced back yard. Good buy.

7. 3 bedroom house for rent. Ave. U. $80.00.

TEAL REAL ESTATE
Building Contractor
4201½ Ave. S.
Office: HI 3-4133
Night: Dillard Teal HI 3-4133
Anita Arnold HI 3-7175

SOUTHWEST SNYDER . . 3013 38th Street . . two bedrooms and den or could use as three bedrooms . . total payments $67.00 monthly . . no closing costs.

NORTH SNYDER . . 102 North Elm St. . house to be completely repaired . . total payments $45.00 . . no down payment.

NORTHEAST SNYDER . . 126 20th Place . . house has been refinished . . total payments $37.00 mo. . no down payment.

RENTAL EAST . . $70.00 monthly . . three bedroom house . . 312 36th Place.

SOUTHWEST SNYDER . . three bedroom home . . small equity buy . . 3281 Avondale . . payments $85.00.

COLONIAL HILLS . . a quality home . . shown by appointment only . . three bedrooms . . two baths . . built in kitchen . . carpet . . fireplace . . den . . owner moving . . total price $26,000.00 . . can be financed.

STEVENSON
REAL ESTATE
South Side Of Square
Business Phone: HI 3-5612
Home — HI 3-4528
Wilson Bright — HI 3-6137

3 Bedroom, 1½ bath, Brick, Well located SW. Lots of nice cabinets. Double Carport. Equity Buy, $97 Mo. payments.

FARM—Near [illegible] cultivated—220 Pasture, Old house, New Fences. Plenty of Stock Water—Wheat and grain allotments, ½ Minerals. Grazing rights go.

Nice 2 Bedroom on 33rd Street. Neat and clean. Extra Large Lot. Priced Below Value.

HIGHLAND REALTY
S. S. Steinberg — HI 3-9477
4006 Ave. S — HI 3-4742
H. B. Seitz — HI 3-6100
Dave Hoover — HI 3-9991

CHEMICAL
Pump Service
- TEXSTEAM
- WESTERN
- McCORD
- MANZEL LUBRICATORS

Tom Machen
310 East Highway
Phone HI 3-6562

REAL ESTATE M

HOUSE FOR SALE M-2

1. 2709 - 35th Colonial Hills, 2500 sq. ft. of gracious living, 3 Bedrooms, 2 baths, Charming split level living room with fireplace, Seperate dining room, large kitchen with built in appliances. Spacious all purpose room, Ideal for rumpus or play room. Carpet and drapes plus many extras. Must see to appreciate. All for $26,000.

2. 2201 - 41st Spacious 3 Bedroom, 1 Bath Carpet & drapes. Corner Lot - $10,000. Down Payment $500. Mo. payments $80.

3. East 118 Peach, Brick 3 Bedrooms. 1½ Bath; Carpet. Good fence. Central heat & air. $10,025 FHA Loan, $78.00 per mo.

4. 402 29th, 3 Bdrms., Den, Furnished, FHA appraised. $8,000 Can work for down payment. Mo. Payment $57.00.

JACK & JACK REALTY
611 East Hwy. Ph. HI 3-3452
After 6 O'Clock Ph. HI 3-3566

USE
CLASSIFIED
ADS!

REAL ESTATE M

HOUSE FOR SALE M-2

Completely Refinished Eight Bedrooms Four Baths $150 Down Payments Appx. $82.00.

Just like new. 123 Browning. No Down Payment. $37.00 Month.

3704 Muriel Drive, No Down Payment. $43.00 Month.

West - Three Bedroom two Bath Kitchen Den, Brick. $1250.00 Down. $99.00 Mo. Payments. Shown By appointment. Oh yes it has Built in's and is Fenced.

1803 39th Street, Rayments $49.00.

3407 Austin, Monthly Payments $54.00.

MERLE NEWTON
REALTY
3311 Ave. S Ph. HI 3-6928
NIGHT ..... Phone HI 3-6928

ERRORS
The Daily News can not be responsible for more than one incorrect insertion. Claims cannot be considered unless made within three days from date of publication. No allowance can be made when errors do not materially affect the value of the advertisement. All out of town orders must be accompanied by cash, check or money order. Deadline 4:30 p.m. Monday through Friday, prior to day of publication.
Deadline Sunday, 4:30 p.m. Friday.

Extra Clean Used Cars

1965 CHEVROLET Corsa, 4 in the floor	$1895
1963 CHEVROLET Impala, 4 door, loaded	$1595
1961 BUICK Station Wagon, Loaded	$ 895
1961 CADILLAC 60 Special, Loaded	$1895
1960 T-BIRD, Loaded	$1095
1960 OLDSMOBILE Super 88, Loaded	$ 895
1963 OLDSMOBILE, 4 door, Loaded	$1695

DENSON'S USED CARS
300 East Highway Phone HI 3-3912

FARMS-RANCHES M-6

FARMS

2 SECTIONS, MOSTLY GRASS
ONE-HALF MINERALS.
SEE
Roswell Rigsby
R. W. Webb Real Estate No. 2
200 East Highway HI 3-9278

ACREAGE M-14

FOR SALE

3 3/10 acres, 2 irrigation wells, 4 room & bath house & barn. Lots of fruit & pecan trees. Land broken & fertilized for next year. Will sell with or without tractor & equipment. Willis Body Shop Call HI 3-5801.

We Must Sell 45 Units
This Month. Our Loss Is Your Gain. We Have Delivered 23 As Of Today.
Our Cars Are Priced From $150 To $2500.
3 Salesmen To Serve You At All Times
DAY OR NIGHT.
NOW IN STOCK — 31 SHARP CARS
As Low as 4¾ Interest on '66 Models.
A DOLLAR'S PROFIT LOOKS GOOD TO US!
SNYDER MOTOR SALES
610 East Highway — Next To Sears
PHONE HI 3-3981 — DAY or NIGHT

LES FRANCIS 'OK' CORRAL!
Dog Sale!

2 PICKUPS
Lots Of Work Left
Your Choice $125
6 CARS — Ideal For That
Fishing Car, Work Car
Ect. — Your Choice $100
Les Francis Chevrolet Co.
25th. & Ave. H Phone HI 3-5456

TUESDAY TELEVISION

Hour	KRBC Abilene Ch. 9, SCAT 4	KMID Midland Ch. 2, SCAT 2	KCBD Lubbock Ch. 11, SCAT 6	KPAR Sweetwater Ch. 12, SCAT 3	KWAB Big Spring Ch. 4	KLBK Ch. 13, SCAT 8 Lubbock
6	:00 :15 :30 :45				Summer Semester Cartoon Circus	Summer Semester Cartoon Circus
7	:00 Today :15 " :30 " :45 "	Today Show " " "	Today News Rpt & Wthr Today "	Mike Wallace News Cartoon Circus "	Farm & Ranch News, Wthr. Mike Wallace News	Farm & Ranch News, Wthr. Mike Wallace News
8	:00 " :15 " :30 " :45 "	" " " "	" 8:25 News Today "	Captain Kangaroo " " "	Captain Kangaroo " " "	Captain Kangaroo " " "
9	:00 Eye Guess :15 " :30 Concentration :45 "	Romper Room " Concentration "	Eye Guess " Concentration "	I Love Lucy " Real McCoys "	Donna Reed " Real McCoys "	Donna Reed " Real McCoys "
10	:00 Morning Star :15 " :30 Paradise Bay :45 "	Morning Star " Paradise Bay "	Morning Star " Paradise Bay "	Andy Of Mayberry Dick Van Dyke	Andy Of Mayberry Dick Van Dyke	Andy Of Mayberry Dick Van Dyke
11	:00 Jeopardy :15 " :30 Let's Play Post :45 Office	Jeopardy " Let's Play Post Office	Jeopardy " Let's Play Post Office	Love Of Life " Search Tomorrow Guiding Light	Love Of Life " Search Tomorrow Guiding Light	Love Of Life " Search Tomorrow Guiding Light
12	:00 News & Weather :15 Cartoons :30 Let's Make A Deal :45 "	Divorce Court " Let's Make A Deal	Noon Report Com Closeup Lets Make a Deal "	The News Today Farm & Ranch As The World Turns	News, Wthr. Cartoons As The World Turns	Eye Witness Farm & Ranch As The World Turns
1	:00 Days of Our Lives :15 " :30 The Doctors :45 "	Days of Our Lives The Doctors "	Days of Our Lives The Doctors "	Password " Houseparty "	Password " Houseparty "	Password " Houseparty "
2	:00 Another World :15 " :30 You Don't Say :45 "	Another World " You Don't Say "	Another World " You Don't Say "	To Tell the Truth " Edge Of Night "	General Hospital " Edge Of Night "	General Hospital " Edge Of Night "
3	:00 The Match Game :15 " :30 General Hospital :45 "	The Match Game " Sea Hunt "	The Match Game " The Nurses "	The Secret Storm " The Nurses "	The Secret Storm " Ben Casey "	The Secret Storm " Ben Casey "
4	:00 Where Action Is :15 " :30 Father :45 Knows Best	Komic Karnival Cartoons " "	Father Knows Best Superman "	Donna Reed " Casper Cartoons "	" " Color Carnival "	" " Color Carnival "
5	:00 Felix The Cat :15 " :30 Huntley-Brinkley :45 "	Yogi Bear " Huntley-Brinkley "	Yogi Bear " Huntley-Brinkley "	Batman " Evening News "	Rifleman " Evening News "	Rifleman " Evening News "
6	:00 Local News, Wthr. :15 Sports News :30 My Mother the Car :45 "	News, Spts. W T Today-Wthr My Mother The Car	Six O'Clock Rpt. " My Mother The Car	The News Today Sports & Wthr. Daktari "	Local News Here 'N' There Young People's Concert	Local News Weather Daktari "
7	:00 On The Farm :15 " :30 Dr. Kildare—II :45 "	Please Don't Eat The Daisies Dr. Kildare—II "	Please Don't Eat The Daisies Dr. Kildare—II "	" " Red Skelton "	" " Red Skelton "	" " Red Skelton "
8	:00 Tuesday Night :15 At The Movies :30 " :45 "	Tuesday Night At The Movies " "	Tuesday Night At The Movies " "	" " Petticoat Junction	" " Petticoat Junction	" " Petticoat Junction
9	:00 " :15 " :30 " :45 "	" " " "	" " " "	The Fugitive " " "	The Fugitive " " "	The Fugitive " " "
10	:00 Local News & Wthr. :15 National News :30 Tonight :45 "	News Final Spt. W. T. Rpts. Wthr Tonight Show "	Ten O'Clock Rpt. " Tonight Show "	News, Weather Honey West " Late Show	News & Weather Late Show "	News & Weather Late Show "
11	:00 " :15 " :30 " :45 "	" " " "	" " " "	" " " "	" " " "	" " " "

PIGGLY WIGGLY FROZEN FOOD SALE

Double S&H Green Stamps Every Wed. With $2.50 Purchase Or More!!

FROZEN FOODS!

FRUIT PIES

Banquet, Apple, Peach, or Cherry

Family Size ..... 4 FOR $1

Ore Ida, Hash Browns
Potatoes 2-Lb. Bag 29c

Suzanne, 1-Lb. Loaves
Bread Dough 3 For 39c

Seabrook, French or Cut, 9 Oz. Pkg.
Green Beans 2 For 49c

Seabrook, Fancy
Peas 10 Oz. Pkg. 23c

Seabrook, Whole Kernel
Corn 10 Oz. Pkg. 23c

Rich's Aersol, 10 Oz.
Topping Can ... 2 For 89c

Brookpark, Whole
Strawberries 20 Oz. Bag ... 69c

Chun King, Chicken or Shrimp
Chinese Dinners Ea. 59c

C&H Imperial Or Holly
SUGAR 5 Lb. Bag 49¢

FREE!

5 books of S & H Green Stamps! Each day 5 books of S&H Green Stamps will be given away. "5" books from your PIGGLY WIGGLY STORE In Snyder. Someone wins 5 books of stamps daily. Your register slips good for one days drawing. Nothing to buy! Register each day! We will notify winner by telephone or Western Union.

S&H GREEN STAMPS

Folger's, All Grinds
COFFEE 1 Lb. Can 69c

Elgin, Solid
OLEO ..... 2 1-Lb. Pkgs. 29¢ 1st 2 Lbs. Thereafter 2 For 35c

Dow, 9 Oz. Can
Oven Cleaner 98c

Hershey's Instant, 4c Off Label
Cocoa Mix 1-Lb. Can 43c

Bama, Grape
Jelly 18 Oz. Jar 39c

Belle, Non-Fat, 10c Off Label
Milk 14 Qt. Size 99c

Chicken of the Sea, Albacore
Tuna No. ½ Can 47c

Ideal Medium
Eggs Dozen 47c

DETERGENT
Breeze, Heavy Duty
King Size Box 1.39

Wesson, 24 Oz. Bottle
Vegetable Oil 47c

TUNA Carnation, Chunk Light No. 2½ Can 29¢

Beef LOINS 79¢

U.S.D.A. Choice, Aged, Heavy Beef, Consist of Sirloin Steaks, Porterhouse Steaks, & T-Bone Steaks, Cut, Wrapped & Quick Frozen To Your Specifications.

Lb. . . . .

Turn Your Meal Into A Feast! Serve Piggly Wiggly Meats!

U.S.D.A. Choice, Aged, Heavy Beef, Valu-Trimmed
Sirloin Steak Lb. ..... 89¢

Boneless, U.S.D.A. Choice, Beef, Excess Fat Removed Lb.
Round Steak 89c

Icelandic, Heat & Eat, Fill Your Freezer At this Low-Low Price Lb. Pkg.
Fish Sticks 59c

Breaded, Tradewinds
Shrimp Lb. Pkg. .. 99c

Lean, Northern
Pork Steak Lb. 69c

Kraft's Cracker Barrel,
Cheddar Cheese
Mild or Mellow 10 Oz. Stick 59c
Sharp or Extra Sharp 10 Oz. Stick 69c

Blue Morrow's Chuck Wagon, 16 Oz.
Beef Steak Pkg. 79c

U.S.D.A. Choice, Aged, Heavy Beef, Valu-Trimmed
T-Bone Steak Lb. 98¢

Gandy's Cherry Vanilla
Ice Cream ½ Gallon 69¢

PIGGLY WIGGLY PRODUCE!

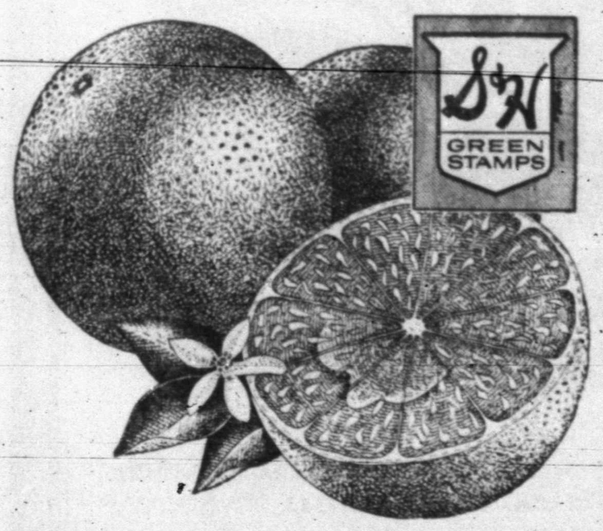

S&H GREEN STAMPS

ORANGES Calif. Sunkist, Extra Fancy Lb. ..... 10¢

POTATOES Red All Purpose 15 Lb. Bag 59c

Northern Assorted Colors
Toilet Tissue 4 Roll Pack 29¢

Holsum, Buttermilk or Sweetmilk
BISCUITS 4 10 Oz. Cans 29c

Softply, Assorted Colors
TOWELS Jumbo Roll ... 25c

Bonnebelle, Sweet Cream
BUTTER 1 Lb. 69c

Festival, Pure Strawberry
PRESERVES 2-Lb. Jar 59c

Ellis, Plain (No Beans)
CHILI 24 Oz. Can 49c

DETERGENT
Swan, Liquid, 13c off Label, 22 Oz. Bottle 51c

DETERGENT
Rinso Blue, 10c off label Giant Box 75c

CLEANSER
Ajax, 2c off Large Can .... 2 For 33c

SOAKY
Children's Fun Bath 10 Oz. Container 73c

These Prices Good Feb. 15, 16, 1966 In Snyder, Texas.

We Reserve The Right To Limit Quantities!

HEALTH AND BEAUTY AIDS!

SHAMPOO
Prell Liquid Med. Size Bottle 49c

Chest Rub, Reg. 89c
BEN GAY Regular or Greaseless 79c

Dippety-Do Pink, or Blue
HAIR SETTING GEL Reg. 1.25 Med. Size Jar 99c

BAGGIES
Food Wrap Bags 50 Count Pkg. 79c

TOILET SOAP
Lux, Assorted Colors
10c off Reg. Size Bars 3 For 27c

TOILET SOAP
Lux, Assorted Colors
Bath Size Bars ..... 2 For 35c

Lowest Prices . . . Greatest Variety . . . always at . . .

Piggly Wiggly

TOP WINNER — Joe Belew, right, "high point man" in the Fluvanna Livestock Show, is congratulated by Don Jones, president of the sponsoring Fluvanna Young Farmers Chapter. In the foreground is Belew's champion lamb.

Fluvanna Livestock Show Has Lively Competition

FLUVANNA — The Fluvanna Livestock Show, sponsored by the Fluvanna Young Farmers Chapter, featured a number of outstanding entries from both the local FFA chapter and 4-H Club. The show is strictly for local (Fluvanna) youth and the competition is surprisingly keen each year.

Joe Belew, Fluvanna High sophomore FFA member, was "high point man" for the show, capturing three first places and a second place with the four lambs he entered. He won the championships of the fine wool and crossbred classes of the lamb division and also took the showmanship trophy in that division.

D. M. Parks, a fourth grade student and 4-H member, was top winner in the steer division, while Carla Shoemaker, an eighth grader and 4-H member, won top laurels in the barrow division. Donna Parks won the showmanship trophy for the steer division and Renetta Jordan took the showmanship trophy in the barrow division.

Most of the animals exhibited will be entered in the Scurry County Junior Livestock Show at Snyder this weekend.

A barbecue dinner was served to some 300 persons attending the show. The meal was served by the Fluvanna Young Farmers Chapter. Trophies were donated by Mr. and Mrs. Martin Parks of Fluvanna. The six trophies were presented to the respective winners by Parks.

The show was judged by Jim Laurie, vocational agriculture teacher at Roby High School.

The judging results:

Steers — 1. D. M. Parks; 2. Steve Daugherty; 3. Joe Belew.

Lightweight Barrows — 1. Carla Shoemaker; 2 Joe Belew; 3. Debbie Mathis.

Heavyweight Barrows — 1. Steve Daugherty; 2. Ike Lewis; 3. Debbie Mathis.

Champion Barrow, Carla Shoemaker; reserve champion barrow, Steve Daugherty.

Lightweight fine wool lambs — 1. Joe Belew; 2. Henry Contreras; 3. Johnny Dunnam.

Heavyweight fine wool lambs — 1. Johnny Stansell; 2. Joe Belew; 3. Johnny Stansell.

Lightweight crossbred lambs — 1. Joe Belew; 2. Joe Stansell; 3. Henry Contreras.

Heavyweight crossbred lambs — 1. Joe Belew; 2. Johnny Dunnam; 3. Billy White.

Champion lamb, Joe Belew; reserve champion lamb, Johnny Stansell.

Course Completed By PFC Kenneth Gay

Marine Pvt. First Class Kenneth Gay, son of Mr. and Mrs. Aubrey L. Gay, 3011 Thirty-eighth Street, has completed the radio relay operators course at the Marine Corps Base, Camp Pendleton, Calif.

The course teaches students to operate and maintain radio relay equipment, send and receive Morse Code, and the communications procedures used by the Navy and Marine Corps.

PFC Gay now will be assigned to a Marine Corps unit as a communications specialist.

COMING TO SNYDER

In Person
THE HANK WILLIAMS, JR. SHOW
"The Cheatin' Heart Spectacular"

Featuring The Sensational
HANK WILLIAMS, Jr.
and the Cheatin' Hearts

See and hear Hank, Jr., sing all the songs he recorded for M.G.M. Motion Pictures.

Cheatin' Heart — Jambalya — Cold, Cold Heart — Kaw-Liga — You Win Again — Plus Many More.

Sunday, Feb. 20th - 2:30 p.m.
Snyder High School Auditorium

Children Under 14, — 50c
Adults — 1.25 advance
1.50 At The Door

TICKETS AT:
M & M MUSIC STORE
In Snyder

Sponsored By
Scurry County Sheriff Posse

Students To Hear Expert On Memory

The work of a nimble mind will be demonstrated at Snyder High School Wednesday when Orville Fitzgerald appears at an assembly program.

Fitzgerad, who will appear here through the Southern School Assemblies Agency, actually will show up at the high school well before the 10:30 a.m. assembly. He will be introduced to as many students as possible. Then, at the assembly, he will invite each one he has met to come to the stage, where he will greet each correctly. He has, on occasion, performed this feat with as many as 175 people.

Later in the program, Fitzgerald will demonstrate and explain his method of memory, and volunteers from the audience who take part will discover that they also have nimble minds.

He bases his method on psychology, philosophy and common sense. "Anyone can remember anything he sees and everything he hears if he is sufficiently interested to want to do it," Fitzgerald has said.

Fitzgerald began early to develop his system of "memory management" and has taught memory training to students and adults.

TODAYS MARKETS

FORT WORTH (AP) — Cattle 650; calves 350; standard and good steers 22.30-23.90; good and choice heifers 25.10; standard and good 21.00-24.00; cows 17.00-18.10; bulls 19.90-21.00; good calves 24.50-26.00, utility and standard 23.00-24.50; good and choice feeder steers 24.50-27.30, standard and good 21.00-24.50; good and choice steer calves 25.50-28.50, choice 29.00-31.50; good and choice heifers 23.00-25.00, standard and good 21.00-23.50; good and choice heifer calves 23.00-25.20.

Hogs 100; US 1-3 205-250 lb 27.50-28.25, 2 and 3 255-260 lb 26.00-27.00, 165-175 lb 25.00-26.50; 1-3 300-636 lb sows 23.50-24.50; 1-3 95-135 lb feeder pigs 20.00-24.00.

Sheep 100; good and choice wooled lambs 27.00- choice 25.00; shorn lambs 26.50, choice 24.00.

NEW YORK (AP)—Cotton was up to $1.25 a bale higher at noon today. Bids: March 28.00, May 29.05, July 26.65.

DOUBLE GOLD BOND STAMPS ON WEDNESDAY

Prices Good Tuesday & Wednesday

U.S.D.A. Choice ROUND STEAK Lb. 89c
Fresh Ground HAMBURGER 3 Lbs. 1.00
Swift BACON Lb. 79c
U.S.D.A. Choice CLUB STEAK Lb. 89c
U.S.D.A. Choice ARM ROAST Lb. 69c

SUGAR 5 Lbs. 49c
Shurfine SHORTENING 3 Lb. Can 69c
Shurfine FLOUR 5 Lb. Bag 39c
Shurfine, All Grinds COFFEE Lb. 69c
Kraft MIRACLE WHIP Quart 49c
CHEER Giant Size 63c
OLEO Shurfresh 2 Lbs. 39c
ICE CREAM Gandy's ½ Gallon 69c
Shurfine CAKE MIX 4 For $1.00
Shurfine PEACHES No. 2½ Can 3 For 89c

FROZEN FOODS

Morton's HONEY BUNS Each Pkg. 25c
Morton's FRUIT PIES 3 For 89c
Shurfine ORANGE JUICE 6 Oz. 2 For 35c
Mead's Parkerhouse ROLLS Pkg. 29c

FRESH PRODUCE

California BANANAS Lb. 12½c
ORANGES Lb. 10c
POTATOES 10 Lb. Sack 45c
LEMONS Lb. 15c
YELLOW ONIONS Lb. 5c

Open 7 a.m. to 9 p.m. — 7 Days a Week

Early's Grocery & Market
WE DON'T SELL ALL THE MEAT IN TOWN JUST THE BEST MEAT IN TOWN
1906 37th Street PHone HI 3-3603

HERO—Paul Murray, above, 18, North Salinas, Calif., high school senior, was a hero when he rescued a drowning clam digger from the Pacific. Then he was suspended 10 days for playing hookey to surf board. He rescued Johnny Cachola, 53, at Moss Landing, Calif. (AP Wirephoto)

BIRTHS

Mr. and Mrs. J. T. Farquhar, 206 Thirty-sixth, are the parents of a 7 lb. 6 oz. baby girl born at 2:21 p.m. Feb. 14.

A 9 lb. baby boy was born at 6:56 p.m. Feb. 14 to Mr. and Mrs. Woody Byrd, Clairemont Rt.

Seniority System Apt To Survive

WASHINGTON (AP) — A special committee studying proposals to make Congress more efficient isn't likely to advocate any tampering with the time-honored seniority system.

The committee, composed of six senators and six representatives, is combing through 2,063 pages of testimony and documents submitted during hearings last year. It has until the end of this year to make recommendations.

"But you can bet," a member said privately today, "that whatever recommendations we do come up with, we don't propose any substantial changes in the seniority system."

The seniority system provides for advancement in Congress through the process of continued re-election and longevity. That is why most of the committee chairmen are older men. The average age of a committee chairman is 66.

While there is nothing in the rules saying the seniority system must be followed, there is an unwritten law supporting it.

Only once in recent history has the system been disregarded when a promotion was in order. Last year the House moved Rep. John Bell Williams, D-Miss., from the No. 2 spot on the Interstate and Foreign Commerce Committee to the bottom of the list. Had that not happened, Williams would be chairman today because the chairman last year, Rep. Oren Harris, D-Ark., resigned to become a federal judge.

The action against Williams was a punitive one. He supported Republican Barry Goldwater for the presidency, and his Democratic colleagues decided to make an example of him.

HOSPITAL NOTES

Chaplain: Rev. Guy White

ADMISSIONS: Barbara Byrd, Clairemont Rt.; Juanita Farquhar, 206 Thirty-sixth; Evelyn Burton, 207 Thirty-fifth; William Tooley, Arah Rt.; Stephen Windham, Coleman; Lillian Hardy, 2109 Thirty-eighth; Ruby Rodgers, Rotan; Betty Beck, Hermleigh; Estella Rodgers, Girard; James Shepherd, 3607 Fortieth; Della Edmonson, 1402 Ave. T; Billy McDorman, 2909 Ave. F; Aurora Alvarez, Rt. 2; Lola Lott, 602 Ave. T.

DISMISSALS: George Moore, Mrs. Joaquin Alarcon and baby boy, Mrs. Torfirio Guzman and baby girl, William Telchik, Jo Nell Luttrell, James Parsons, Cruz Tavarez.

Price Props Go Deeper Into The Red

WASHINGTON (AP) — The Agriculture Department reports that losses of its Commodity Credit Corp. in carrying out price support and related operations have been about 8 per cent heavier this year.

It reports losses totaling more than $1.71 billion during the last half of 1965 compared with $1.56 billion in the like period of 1964.

The increased loss largely reflects greater payments to farmers for complying with crop adjustment programs. The largest single loss item was $542 million to farmers for diverting feed grain land to conservation uses. Next largest loss item was $429 million to the same growers as price support payments for holding down feed grain plantings.

Losses on disposition of farm surpluses totaled $169 million compared with $206 million a earlier.

The CCC had $6.71 billion invested in farm products as of Dec. 31 compared with $7.41 billion a year earlier. This reduction largely reflected a reduced supply of wheat, feed grains and dairy products.

FIRST PLACE
KING EDWARD CIGARS
It's AMERICA'S LARGEST SELLING BRAND

— ANNOUNCEMENT —

It is with much regret that Irwin Drug Store discontinues the prescription department.

I have many memories of you and I want to thank you for the kindness and the trust you have shown my late husband and me.

MRS. JOHN IRWIN

BUICK $1,000,000 SWEEPSTAKES

WIN $2332*

*Manufacturer's suggested retail price for Special V-6, 2-dr. coupe. Price includes Federal Excise Tax and suggested dealer delivery and handling charge.

Would you believe your car's vehicle identification number might be worth $2,332.00 in cash to you?
(This odd figure is also the price of a Buick Special*. Pleasant surprise, isn't it?)

HERE'S HOW IT WORKS: Check that car registration of yours. If the first symbols of your vehicle identification number on it match up with one of those listed at the right, you might have won yourself $2,332 cash. No slogan to Invent; no puzzle to solve. To find out for sure if you won, just hop down to your nearest Buick dealer's. He's got a list of complete winning numbers posted. (No, you don't have to own a Buick to have a winning number.) If your complete vehicle identification number appears on his list—you're in the money.

Residents of Kansas, Missouri and Nebraska may, if they prefer, send in a postcard to R. L. Polk and Co., P.O. Box 1347, Detroit, Michigan 48231 and receive the weekly list of winning numbers by mail for comparison with their own vehicle identification number. An official entry form will be required. Sweepstakes limited to persons over 21 living in the continental U.S. Entries must be postmarked before midnight, Thursday, March 31, 1966. Not valid in Florida or states where prohibited by law.

011	2D63	2U74	313	3G47	3P72	3Z57	4D78	4J64	4Y85	626M	7J8	8K1
162M	2D64	2U76	314	3G62	3P74	3Z62	4E41	4J65	4Z41	626W	7K8	962P
163M	2D67	2U78	31511	3G65	3P76	41111	4E43	4J66	4Z43	628L	804C	963L
111	2D69	2W26	31611	3G69	3P78	412	4E51	4J68	4Z52	630C	804F	AJ1
21111	2E62	2W63	362A	311	3S31	41211	4E52	4J69	4Z53	631M	814M	BJ1
212	2E67	2W64	363W	314	3S54	413	4E53	4J8	4Z54	632L	834K	AK1
21211	2F31	2W67	3D60	3J60	3S57	41511	4E54	4K8	4Z61	635M	834T	BK1
213	2F41	2W69	3D63	3J63	3S65	41611	4E61	4P72	4Z62	636L	844K	L14
214	2F47	2Y85	3D66	3J65	3W54	422	4E68	4P74	4Z68	638T	854L	L34
21511	2J62	2Z51	3D67	3K31	3W57	433	4F31	4P76	512	639A	862L	
21611	2J67	2Z52	3D68	3K4	3W60	45311	4F32	4P78	604B	662D	863P	
263P	2K31	2Z61	3E60	3K41	3W62	45411	4F41	4S41	604K	663S	864A	
2A51	2S31	2Z62	3E63	3N51	3W63	45545	4F42	4S43	614M	6J8	864C	
2A52	2S41	2Z65	3E65	3N52	3W66	45645	4I4	4S68	614P	6K8	874A	
2A61	2S62	2Z67	3F31	3N53	3W67	4D64	4J41	4U51	620K	613	884K	
2A62	2S67	31111	3F32	3N54	3W68	4D72	4J43	4W41	622C	714	894S	
2A65	2U71	31112	3F41	3N61	3Y85	4D74	4J60	4W43	622T	734	812	
2D26	2U72	312	3G43	3P64	3Z54	4D76	4J62	4W68	625A	762K	8J8	

SEE THE WINNING NUMBERS AT YOUR BUICK DEALER'S
(A new list every week from now until March 31st. Good luck!)

There's an authorized Buick dealer near you. See his Double-Checked used cars, too.

1st WEEK — 429 FIRST PRIZES 429 — 1st WEEK