FRIDAY

THE SNYDER DAILY NEWS

VOL. 16, NO. 287 SNYDER, TEXAS (79549) FRIDAY, APRIL 1, 1966 EIGHT PAGES—PRICE 5c

Six Killed, Many Hurt In Cong Terror Attack

School Vote Set Saturday

Voters will get their first opportunity of the year to cast ballots tomorrow when school districts hold their annual trustee elections.

Board members will be named in all of the school districts in Scurry County and in addition three posts will be filled on the county school board.

Polls will open at 8 a.m. and close at 7 p.m.

Two trustees will be elected from a field of five candidates in the Snyder Independent School District.

Candidates in the Snyder district are J. L. Browning, Ted Crenwelge, Dillard Teal, James D. Simpson and Albert Ray Martin. Browning is the only incumbent in the race. The other board member whose term expires this year is Buster Anderson, who is not seeking re-election.

Three polling places have been designated for the Snyder School District election. Voters may cast ballots at the East Elementary School, the City Hall or at West Elementary School. There are no boundary lines or voting areas designated, the three sites being provided purely for convenience of the voters.

The Ira Independent School District will fill three board posts from a field of seven candidates. In the race at Ira are Harold Lee Holladay, W. C. Sterling Jr., Horace Fowler, Louie Z. Ashley Jr., Travis Stokes, Buford Sterling and L. V. Rasco. Holladay is an incumbent. Marvin Sorrells and Howard Sterling, whose terms also expire, are not seeking re-election.

Hermleigh Independent School District has only one candidate with two board posts to fill. Cecil Hall and Hollis Ward, whose terms expire, did not file for re-election. Jimmy Beck is the only candidate to file for a place on the Hermleigh ballot.

At Fluvanna, Bill Stansell, incumbent, James E. Beaver, M. A. Gleghorn, W. S. Bruner and Dene Beaver are candidates with two board posts to be filled. J. D. Patterson, whose term expires, is not seeking re-election.

Incumbents are the only candidates in the race for three posts on the county school board. Hugh Taylor is the only candidate for the county-at-large post, while Blake Walker is the candidate in Precinct No. 1 and Charlie Bley is the candidate in Precinct No. 2.

Tunnell Sees More Wildcatting

WICHITA FALLS, Tex. (AP) — Changes and innovations adopted by the Texas Railroad Commission have emphasized incentives to encourage more Texas wildcatting and make oil development more economical, says Railroad Commissioner Byron Tunnell.

Tunnell spoke Thursday night at a joint meeting of the North Texas Oil & Gas Association's production committee and the North Texas section of the Society of Petroleum Engineers of AIME.

Tunnell urged the oil leaders to "take a personal interest in the political life of Texas." He said that this is the only way to be effective in governmental matters.

He said he hoped the oil leaders understood the role of the commission and the contributions made by oil and gas conservation laws to the "welfare of Texas."

The NTOGA, he said, is to be commended for its interest in public questions which he said "are and must be, at some stage a political matter."

Tunnell said a matter of great importance to the commission in the long range role of Texas as a major source of energy is the state's crude oil reserves.

In speaking of incentives for more production, Tunnell said, "I would like to make it clear that I am talking about removing obstacles of a regulatory nature that may stand in your way toward finding and developing more oil."

Five Persons Are Indicted

A Scurry County grand jury returned six indictments against five persons Thursday, passed over one complaint, and "no billed" two persons.

Patricio R. Martinez was indicted on two counts of driving while intoxicated, second offense. The same type of indictment also was returned against Harold Gene Pitts and Arthur James Isbell.

Isbell, of Memphis, Tex., was involved in an accident in which Nathan Wade, Scurry County rancher, was killed.

Indictments for removal of mortgaged property were returned against Charles Broom and Charles Hendrix.

The grand jury "no billed" Garland Ray Fox and Jimmy Gardner and passed over a complaint against I. D. Melton when the complaining witness failed to appear.

Carr To See FBI Report

AUSTIN (AP) — Atty. Gen. Waggoner Carr said today the Justice Department has agreed to give him copies of the FBI report on Texas' 15-day special voter registration last month.

The agreement cancelled a hearing scheduled for this afternoon in San Antonio at which Carr planned to ask U.S. District Judge Adrian Spears to compel the Justice Department to make the report available.

Carr filed in federal court here a reply to the Justice Department's request that Texas be ordered to conduct two more free voter registration periods this year.

The reply was filed with the same three-judge federal court that struck down the Texas poll tax Feb. 9. A hearing has been set for 10 a.m. Tuesday on the Justice Department's plea for additional voter registration April 8-19 and Aug. 22-Oct. 8.



CONCERT MEMBERSHIPS — Bud England, standing, purchases some student memberships in the Scurry Concert Association from H. W. Cargile, treasurer of the association. The annual spring membership drive will close at 5 p.m. Saturday. Memberships will be available until that hour at the campaign headquarters located in the community room of West Texas State Bank. Student memberships sell for $4 each, while adult memberships are priced at $7.50 each. A family membership may be obtained for $20 regardless of the number in the family.

Billet Is Hit Before Dawn

By PETER ARNETT

SAIGON, South Viet Nam (AP) — Viet Cong terrorists shattered a U.S. officers billet today in a predawn attack with machine guns, grenades and a truckload of explosives, killing three Americans and at least three Vietnamese and wounding 183.

The Americans died in gun battles with the small band of raiders during and after the attack on the 10-story Victoria Hotel. The injured included 113 Americans, at least 18 hurt seriously.

The powerful blast also wounded a number of Vietnamese women and children in nearby homes. It was one of the most devastating terrorist attacks of the war.

Vietnamese police said two men speeding from the scene on a motorbike were arrested after their vehicle overturned. Police sources said one admitted taking part in the attack.

The explosion ripped the hotel's three lower floors apart, smashed windows throughout the building, shattered outside walls as high as the fifth floor, unloosed a torrent of water from a 12,000-gallon rooftop tank and left a huge crater out front. The water probably prevent a brief electrical fire from turning the building into an inferno.

Many of the Americans escaped injury by ducking into bathrooms or under their bunks when they heard the first firing outside the building shortly after 5 a.m.

One officer said there had been reports the Viet Cong had slipped 250 pounds of explosive into the city and intelligence units had been looking for it.

U.S. Ambassador Henry Cabot Lodge denounced the attack as "typical Communist violence of the criminal kind" as he inspected the wreckage and conferred with officials at the scene.

Authorities said repairs would be undertaken quickly. The building housed 200 officers. It is on Tran Hung Do Street, between downtown Saigon and the adjoining Chinese quarter of Cholon.

About half a mile away is the Metropole Hotel, a U.S. enlisted men's billet where a similar attack on Dec. 4 killed two Americans and wounded 67.

The terrorists followed the usual pattern of attacking first with small arms, then exploding a vehicle laden with explosives.

U.S. military authorities said a gray Citroen panel truck pulled up in front of the billet at 5:12 a.m., coming from the direction of downtown Saigon. Several men jumped out and opened fire on the American and the Vietnamese MP at the entrance.

Another terrorist was spotted planting an explosive device across the road. It was apparently a pellet-scattering Claymore mine, and it went off first.

The guards fired at the terrorist and knocked him down but he got up and ran off. He was apparently taken away in an accomplice's car. Then the major charge in the truck went off.

Protesters Are Silent

BOSTON (AP)—Some 60 anti-war demonstrators stood in silent protest today outside a jail where nine others began serving 20-day jail terms on charges of loitering and blocking traffic.

The nine were ordered to jail after Thursday's melee on the steps of South Boston District Courthouse where four of them were knocked to the ground by a mob and beaten as they burned their draft cards.

The protesters stood outside the Suffolk County Jail for one hour today and said they would repeat the demonstration every day for the duration of the jail terms. Among those making the silent protest were seven ministers and their wives, ranging in age from 30 to 50.

No incidents were reported.

Strike Paralyses Argentine Railroads

BUENOS AIRES, Argentina (AP)—A 24-hour strike by employes of state-owned railroads brought all trains in Argentina to a halt today.

Workers demand a 32 per cent pay increase. The railroads offered a 15 per cent hike plus fringe benefits.

Long lines of workers waited for buses. Private automobiles jammed downtown streets. Thousands of suburban dwellers were late to work.

Commuters were in trouble in various areas, and emergency measures were adopted for movement of mail at some points.

Rail Fight Heads To Higher Court

By NEIL GILBRIDE
AP Labor Writer

WASHINGTON (AP) — The railroad firemen's union headed for a higher court today to fight an injunction against their strike on eight major lines as rolling effects of the walkout showed up in auto plant shutdowns, highway commuter jams and mail movement trouble.

Service on the lines was crippled in 38 states from coast to coast and Secretary of Labor W. Willard Wirtz said he saw no immediate end to the stoppage. The secretary had just made a direct appeal to the unions chief on the basis of "a very great national interest."

The biggest immediate effects appeared in operations of the giant General Motors Corp. which shut down six plants in Michigan, idling 13,000 workers, for lack of incoming parts and shipping for finished cars.

About 18,000 more of the industry's workers, including 33,500 in GM plants in Detroit, Flint and Pontiac, Mich., were sent home early.

In Ohio and Texas, Ford and Chrysler workers went on short shifts.

And at Kansas City a GM official said another 8,200 in plants in that area would be affected if the strike continued.

AFS Breakfast Set Saturday

The Snyder Chapter of the American Field Service will hold a breakfast meeting at 7 a.m. Saturday at Sallie's Cafeteria.

The AFS unit sponsors the foreign exchange student program here. Anyone interested in the AFS work is invited to attend the meeting.

Concert Assn. To Close Its Drive

The Scurry Concert Association membership drive for the 1966-67 season will close Saturday.

After the drive no memberships will be taken and there will be no single admissions sold for any of the concerts. Only members will be able to attend the three or more concerts planned by the association.

Mrs. Herbert Feather, membership campaign chairman, urged everyone who has not been contacted to join at the headquarters in the community room of West Texas State Bank before 5 p.m. Saturday.

Several exciting and outstanding attractions are being considered by the association. Among them will be the Varel and Bailley Singers of Paris. This is expected to be a popular and entertaining attraction for young and old alike. The balance of the program will be announced at the conclusion of the membership campaign.

Directors of the Scurry Concert Association have elected officers and board members for the 1966-67 season. The officers include Dr. Robert Clinton, president; James Casey, Herbert Feather, Mrs. J. M. Kayser, Mrs. Herbert Feather and Mrs. Jack Patchell, vice presidents; Mrs. Glenn Barron, corresponding secretary; Mrs. Ed Schulz, recording secretary; Hubert Cargile, treasurer.

Directors include the executive committee and the following: Ralph Wesson, Dr. Robert Hargrove, Mel Zane Gilbert, Mrs. Josephine Randals, Wayne Boren, Mrs. F. G. Sears, Hugh Boren Jr., William Vestal, Mrs. Robert Womack, Mrs. Novis Rodgers, Mrs. Wraymond Sims, Dr. John English, Roy Burgess.

Also, Mrs. Robert Mahood, Mrs. J. A. Parks Jr., Mrs. Sonne Umberson, Mrs. H. P. Redwine, Mrs. Wayne Bethel, Mrs. H. F. Clark, Mrs. William Vestal, Mrs. James McCaleb, Rev. Virgil Mott, Mrs. Virgil Mott, George W. Stewart, Mr. and Mrs. R. H. Stewart.

Students In UIL Events

Snyder High School students will begin defense of their district title tonight at the University Interscholastic League literary contests at Levelland.

The district meet begins with one-act play contests this evening, with other contests scheduled for Saturday.

Thirteen students were in the Snyder High one-act play delegation which left today. They will be the sixth contingent to perform before the judges tonight.

Twenty-nine other Snyder High contestants entered in other events will leave at 5:45 a.m. Saturday for the site of the district meet. Six faculty sponsors will accompany the students to Levelland.

Snyder won the district literary crown last year, rolling up a total of 148 points. Sweetwater placed second last year with 107 points.

Kidnaper Stays Quiet

MIAMI BEACH, Fla. (AP) — There still apparently is no word from the husky kidnaper of 18-year-old Daniel Goldman.

The youth was taken from his plush private home early Monday by a middle-aged gunman who demanded $20,000 from the Goldmans.

After learning the family had no money in the home, the gunman awoke Daniel, forced him to dress at gunpoint and left in one of the family automobiles. He told the Goldmans he wanted $25,000 in ransom, and the same amount would be doubled the next night.

The car was found later that morning. There was no sign of the kidnaper or his victim.

Police, including FBI agents, said they had no comment on the case.

State Water Plan Price Tag Told

MOUNT VERNON, Tex. (AP) — The Texas water plan carries the state to the year 2020, Gov. John Connally told the Northeast Texas Water Development Conference.

Gov. Connally said the cost of the reservoir construction alone in the plan would be $1.25 billion.

He told the conference Thursday night it was the first time he had discussed in details the objectives of one of the major planning efforts of history.

He said the plan, initiated in 1964 by the Texas Water Development Board, is imaginative and demonstrates vision.

It will provide for the expanding water needs of a growing Texas, he said. He also said the plan was expensive.

Pointing out that a disproportionate share of Texas surface water flows through the eastern and southeastern fringes of the state, Gov. Connally said the state proposes to move a share of this surface water, which is surplus, to other areas in Central South and West Texas.

He said the "hard truth" is that there is not enough water in Texas to furnish an irrigation supply to the high plains from underground water is gone.

Gov. Connally said there is a water from out of state, but he said this action is far in the future.

Increases in the state sales tax in 1964 and the state some 22 million persons by the year 2000, will make future water needs great, he said.

Gov. Connally said a first step in the water plan will come in the November general election when voters will be asked to approve $400 million in bonds to help cities and industry develop water supplies.

Turkey Prohibits Use Of Bases

ANKARA, Turkey (AP) — Turkey has prohibited the use of Turkish air bases in this country for U2-type spy flights by U.S. Air Force planes, an authoritative government official affirmed today.

At the same time, Ankara has asked Washington for a review of the military and political aspects of bilateral agreements between the two countries and negotiations are under way in both capitals.

Turkey also has asked for a substantial increase in American military aid.

In Washington, the Defense Department declined comment. Other U.S. officials said minor adjustments might be possible in agreements between the two countries. They said they do not expect any major changes.

Spy flights originating from American bases in Turkey have caused political complications for the new right-wing government of Prime Minister Suleyman Demirel.

An American U2 pilot, Francis Gary Powers, crashed in a remote area of Russia in 1960 after he had taken off from Incirlik Air Base in southern Turkey.

Last December, an American RB57 two-man reconnaissance plane crashed under mysterious circumstances in the Black Sea off the Turkish coast. The plane, an up-to-date electronic version of the old U2, also had taken off from Incirlik.

Leftist politicians and the press are highly critical of Demirel's friendship with America.



BUSY OFFICE — There was plenty of business at the Scurry County tax office Thursday as area motorists hurried to secure license plates before the deadline today. However the plates will still be on sale, an increased rate. A total of 9,500 plates have been purchased to date. (Staff Photo).

WEATHER

Dear Abby...

By ABIGAIL VAN BUREN



DEAR ABBY: What do you do with otherwise nice neighbors whose front yard looks like a used car lot? This is a problem all their neighbors have been trying to solve without hurting anyone's feelings.

These people have a two-car garage, yet five "not-too-new" cars are parked day in and day out in their driveway.

I believe the husband buys old cars, fixes them up and then sells them. This is a nice residential area and we are all tired of this blot.

NEAR ALBANY

DEAR NEAR: Before demanding that your neighbor quit giving his front yard (and the neighborhood) the appearance of a used-car lot, ask a lawyer if he (the neighbor) is within his rights. If the law is on his side, ask your neighbor if he'll be a good fellow and keep a couple of those cars behind garage doors.

• • •

DEAR ABBY: Please tell me why so many men ignore their wives while they are out in public? Mine is the worst when it comes to this. If people didn't know we were married to each other, they would never believe it to see us out together. He acts like he doesn't even know me. He never speaks to me or looks at me, and if he has to tell me something he will sneak the words out of the side of his mouth while nobody is watching. I am neat and clean and not bad looking, and I am his age. Can you explain this to me so I won't feel so put out.

IGNORED

DEAR IGNORED: You are probably overly self-conscious in public, and so is your husband. Forget about what others think, and how you appear to them. Relax and make small talk with your husband. This should break the tension and put you both at ease.

• • •

DEAR ABBY: I am dating a guy who is never on time when he comes to get me for a date. If he says he will pick me up at 8 o'clock, he will show up at 8:30 or maybe 9. Last Friday night he was an hour and five minutes late! Don't tell me to quit going with him because he's worth waiting for. How can I cure him?

KEPT WAITING

DEAR KET: When he arrives, YOU keep HIM waiting for exactly the same number of minutes he kept YOU waiting. This is what is known as the "RX" treatment, or giving him a taste of his own medicine.

• • •

CONFIDENTIAL TO CHARLOTTE: If you crave compliments, dress for your men and throw all the fashion magazines in the trash can.

• • •

Problems? Write to Abby, Box 69700, Los Angeles, Cal. For a personal reply, inclose a stamped, self-addressed envelope.

• • •

Hate to write letters? Send $1 to Abby, Box 96700, Los Angeles, Cal., for Abby's booklet, "How to Write Letters for All Occasions."



"That they may rest from their labours." Revelation 14:13.

The dying sun is fair to see.
Light is softened on grass and tree.
And things that were so harshly bright
Are altered in the gentle light.
Labor, ending another day,
Leaves rest to drive fatigue away.

WILL CURTIS

St. John's Episcopal

On Palm Sunday, April 3, there will be the Blessing and distribution of Palm Crosses and the Holy Eucharist will be celebrated at 8 a.m. and 10:30 a.m. at St. John's Episcopal Church. The celebrant will be the Rev. Truman E. Bennett. Serving as acolyte will be Alan Phillips and Scott McCaleb will serve as crucifer. The usher will be Gerald Pullig and the organist will be Miss Susie Hendrix. Mmes. Tom Adams and Truman Bennett will have the care of the altar for the week.

The schedule of services for the coming week include: Tuesday before Easter, the Women of the Church will meet at 9:30 a.m. and the Inquirer's Class will meet at 7:00 p.m. Wednesday before Easter, the Litany will be read, followed by the Lenten Study at 7 p.m.; Maundy Thursday, the Youth Choir will meet for practice at 4 p.m. and the celebration of the Holy Eucharist will be at 7 p.m.; Good Friday, The Order of Morning Prayer and Ante-Communion will be read between 12 and 1 p.m.; Holy Saturday, there will be the service of Holy Baptism and the lighting of the Paschal Candle at 5 p.m.

The children's Catechism Class meets at 10 a.m. each Saturday morning.

THE SNYDER DAILY NEWS

Published Sunday morning and each evening except Saturday by the Feather Printing and Publishing Co., Inc., at Snyder, Texas 79549.

Entered as second-class matter at the Post office at Snyder, Texas.

SUBSCRIPTION RATES: By carrier in Snyder 15 cents per week, $3.50 per month. By mail in Scurry and adjoining Counties, one year $9.95. Balance of Texas one year $12.50. All other States $15.00.

MEMBER OF THE ASSOCIATED PRESS

The Associated Press is exclusively entitled to use, for republication all news dispatches in this newspaper and local news published herein. All rights reserved for republication of special dispatches.

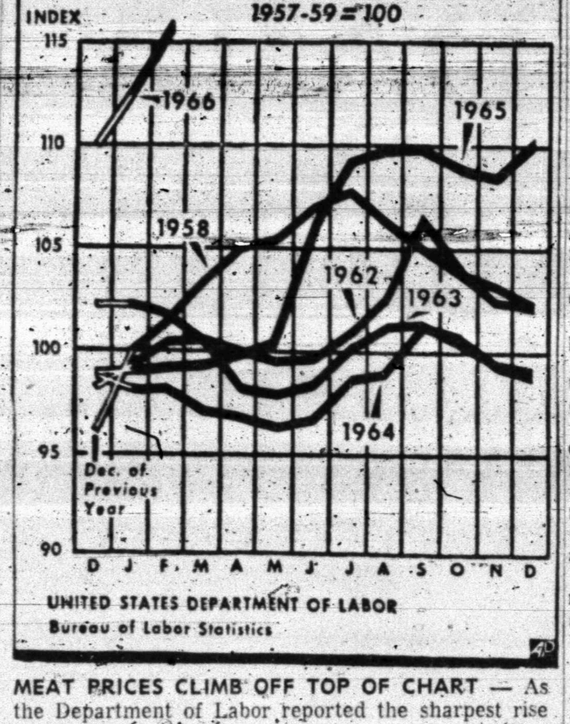


The Deffeach Agency
1608 Ave. R Ph. HI 3-5611

Month-To-Month Change In Retail Prices

MEATS, POULTRY & FISH

1957-59=100



UNITED STATES DEPARTMENT OF LABOR
Bureau of Labor Statistics

MEAT PRICES CLIMB OFF TOP OF CHART — As the Department of Labor reported the sharpest rise in living costs for any month since the Korean War, it showed meat prices climbing off the top of the chart, reproduced above. Chart shows the yearly variations of meat, poultry and fish costs combined. (AP Wirephoto)

Wilson Rites Held Today

Funeral rites were to be held today for William H. Wilson, 58, of Abilene, a former resident of Snyder. Mr. Wilson died at 9:15 p.m. Wednesday in Hendrick Memorial Hospital at Abilene.

A native of Wann, Okla., he had lived in Abilene for the past seven years. He was a brother of H. C. Wilson of Snyder.

Rites were to be held at 2 p.m. today in Kiker Warren Chapel in Abilene, with graveside rites set for 4:30 p.m. at Hillside Memorial Gardens here. Don Browning was to officiate at the rites here and local arrangements were in charge of Bell-Seale Funeral Home.

BIRTHS

Mr. and Mrs. Windell Smith, 3101 Cherry, are the parents of a 6 lb. 2½ oz. baby girl, born at 12:31 a.m. March 31.

US Singers Top British Hit Parade

LONDON (AP) — For the third straight week, the American Walker Brothers' "The Sun Ain't Gonna Shine Any More" today topped Britain's 10 best-selling records.

The long-haired American boys are touring Scotland with another American singer, Roy Orbison.

TODAYS MARKETS

FORT WORTH (AP)— Cattle 75; calves 25; held for Monday trade. Hogs 25; 1-3 210-235 lb 21.50-22.00; 1-2 155-195 lbs 20.00.

Sheep 200; good and choice spring lambs 23.00-26.00; shorn 20.00-21.00.

NEW YORK (AP)—Cotton was up to $2.45 a bale higher at noon today. Bids: May 27.60, July 27.05, October 22.36.

Associated Press Stock Averages

	Indust.	rails	util.	60 stocks
Prev. day	493.8	192.8	156.5	341.5
Week ago	497.1	195.1	159.0	344.8
Month ago	501.7	202.7	157.0	349.8
Year ago	479.2	173.6	174.0	333.6

Child Hurt When Struck By Car

Terry Lynn Braziel, 2-year-old son of Mr. and Mrs. Carl Braziel, received serious injuries when the boy was accidentally struck by a car backing from a driveway at the home Thursday morning.

The boy later was transferred to a hospital in Lubbock by Bell-Seale Funeral Home for treatment of a possible skull fracture.

Penalty Assessed In County Court

Dewey Denson of Snyder received a 30-day jail term and a $200 fine in County Court Thursday on a charge of selling beer. However, half of the fine and all of the jail term was probated for one year.

The complaint was brought by liquor control board agents. Denson answered the charge with a plea of nolo contendere, or "no contest."

Two Vehicles Are Involved In Mishap

City Police investigated a minor two-vehicle mishap at Avenue S and Thirty-seventh Street at 10:20 a.m. Thursday.

Involved were the 1957 Model Oldsmobile of Earnest Forest, 1107 Thirty-fourth Street, and the 1964 Model Chevrolet semi truck of Willard B. Heard, Jr., Oklahoma City, Okla. Damage to the car was set at $75.

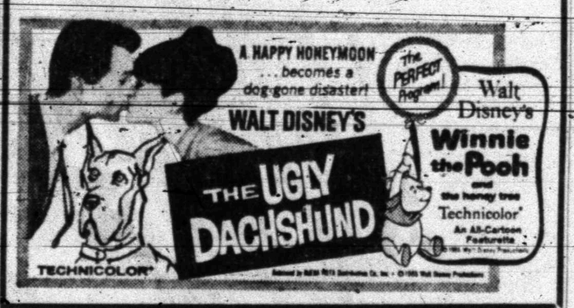
Benefit Dance Set At Rodeo Pavilion

Site of a teen-age dance scheduled for tonight for the benefit of the March of Dimes has been changed from the National Guard Armory to the Rodeo Pavilion, it was announced this morning.

The event, which will begin at 8 p.m., is sponsored by the Gay 20s Club.

Palace PHONE 3-3442

Tonite thru Sat. Regular Prices



Snyder Jaycees Request Information For

WALKING BLOOD BANK

The Snyder Jaycees are asking your cooperation in making blood available for emergency use. Fill in the questionaire and mail to the Jaycees. Your blood will be typed and you will be asked to give blood only in case of emergency.

MEDICAL HISTORY

(Check Individually)

Yes	No		Yes	No	
( )	( )	Hepatitis or Contact within 6 mos	( )	( )	Diabetes
( )	( )	Liver Infection	( )	( )	Rheumatic Fever
( )	( )	Jaundice (yellow)	( )	( )	Convulsions or Fainting
( )	( )	Syphilis	( )	( )	High Blood Pressure
( )	( )	Tuberculosis	( )	( )	Given Blood in Past 8 Weeks

Name .....

Address (Home) ..... (Business) .....

Town .....

Phone ..... Male ..... Female .....

Mail To — — Walking Blood Bank
% Snyder Jaycees, Box 622
Snyder, Texas 79549

'Great Society' To Feel Pinch

By STERLING F. GREEN

WASHINGTON (AP) — Administration sources predicted today that President Johnson will withhold spending for some new "Great Society" programs if Congress refuses to make recommended cuts in old government programs.

The forecast came as Johnson called his Cabinet together to hear proposals and projects on programs which — in his words "could be foregone, or eliminated, or postponed, or stretched out in hope of saving money."

Johnson told a news conference Thursday that he hopes to find areas where cutbacks will ease the shortages in labor, manpower and commodities. Construction would be such an area, he said.

This would impose on government agencies the type of restraint which Johnson asked Wednesday night of business leaders and Thursday of city mayors — cutbacks on spending for new plants, equipment, public works and buildings.

Johnson hinted that any substantial savings thus achieved would diminish the prospect of his calling for a general tax increase to prevent recent price advances from becoming a wage-price spiral.

But the signs so far from Capitol Hill, he told newsmen, are that Congress will increase his $112.8-billion budget instead of reducing it.

"If we can impound anything (any appropriated funds) that we don't have to spend, we will do it," Johnson said.

Forces Grow During March

WASHINGTON (AP) — U.S. officials report that American ground forces in South Viet Nam increased by 15,000 men during March to a new total of 230,000 — about 75,000 below the Korean War peak.

The new total is only 5,000 short of the figure currently authorized for deployment in Viet Nam by Secretary of Defense Robert S. McNamara.

Including offshore units, the over-all U.S. forces in and about South Viet Nam totals more than 300,000. During the Korean War, U.S. troops and supporting elements in Japan and elsewhere reached a maximum of 473,000.

Defense Department officials, reporting this Thursday, said they do not expect a significant increase in draft quotas. This is because, they said, volunteer enlistments have been running at a relatively high level.

Slivers of ripe olives make a delightful addition to corn, wholekernel or creamed style.

ALLSTATE INSURANCE
HI 3-6821

HOSPITAL NOTES

Chaplain: Rev. Lonnie Voorhies

ADMISSIONS: Terry Braziel, 900 Thirty - second; Alvarene Durbin, 3749 Highland Drive; Calvin Davis, 2606 Ave. Z; Felicia Morgan, 3103 Forty-second; William Sturdivant, Rt. 2; Verna Webb, Ira; Max West, 3308 Ave. U; Bettie Young, Rt. 3; Sarah J. Dinwiddie, 302 Thirty-eighth; Clifton Takesley, 2905 Thirty-eighth.

DISMISSALS: B. D. Harding, Annie Patterson, Garrett Harrell, Velma Donelson, Kim McCarter, Carmen McCown, Mary Seanz, Julia Williams, Lorenzo Zamora, Louis Bell, Terry Braziel, John Wemkens.

TAXI?
DIAL
HI 3-9993
City Cab Co.

OPTOMETRISTS
Drs. Blum and Nesbit
Member Texas Optometric Association
Phone HI 3-3992
1825 25th. St.

TIGER THEATRE & CAFETERIA
drive-in during movie time
DIAL 573-212

FRIDAY & SATURDAY
A DOUBLE DELIGHT

"As classy a spy film as you could ask to see!" -N.Y. TIMES



THE IPCRESS FILE
TECHNICOLOR® TECHNISCOPE®
A UNIVERSAL RELEASE

THE HIP-est HAPPIest SHOW EVER FILMED!
GET YOURSELF A COLLEGE GIRL
GUEST STARS
THE DAVE CLARK FIVE
THE ANIMALS
PLAY

QUIZ BANK
Saturday $130

One Day Only
AFTERNOON and NIGHT
APRIL
THURS. 7
SNYDER
VFW SHOW GROUNDS
SHOW TIME 4:00 AND 8:00 P.M.
V.F.W. POST 8231



Transcending Brilliance & Color
SPARKLING NEW EDITION

LEOPOLDO
Castillian Prince Of Equistrians

WHIRLWINDS
Bounding Trampoline Stars

TH E LEONS
Dangerous Feats Atop A Lofty Swaying Pole

ST. JOHNS
Unbelievable Feats of Acrobatic

Extra Added Features
MOONBEAMS in the SKY
SALUTE TO HAWAII
Musical Fantasies

Special Priced So The Whole Family Can Attend

Midway Opens 1 Hour Earlier

FRIDAY TELEVISION

	KRBC Abilene Ch. 9, SCAT 4	KMID Midland Ch. 2, SCAT 2	KCBD Lubbock Ch. 11, SCAT 6	KPAR Sweetwater Ch. 12, SCAT 3	KWAB Big Spring Ch. 4	KLBK Lubbock Ch. 13, SCAT 5
6	:00 :15 :30 :45				Cartoon Circus	Sign On Jimmy Dean
7	:00 Today Show :15 " :30 " :45 "	Today Show " "	Todays News Rpt. & Wthr. Today "	Cartoon Circus Mike Wallace	Farm & Ranch News, Wthr. Mike Wallace	Farm & Ranch News, Wthr. Mike Wallace
8	:00 " :15 " :30 " :45 "	" " " "	8:25 News Today "	News Captain Kangaroo "	News Captain Kangaroo "	News Captain Kangaroo "
9	:00 Eye Guess :15 " :30 Concentration :45 "	Romper Room Concentration "	Eye Guess Concentration "	I Love Lucy Real McCoys "	Donna Reed Real McCoys "	Donna Reed Real McCoys "
10	:00 Morning Star :15 " :30 Paradise Bay :45 "	Morning Star Paradise Bay "	Morning Star Paradise Bay "	Andy Of Mayberry Dick Van Dyke "	Andy Of Mayberry Dick Van Dyke "	Andy Of Mayberry Dick Van Dyke "
11	:00 Jeopardy :15 " :30 Let's Play Post :45 Office	Jeopardy Let's Play Post Office "	Jeopardy Let's Play Post Office "	Love Of Life Search Tomorrow Guiding Light	Love Of Life Ch. 13 Bingo Guiding Light	Love Of Life Search Tomorrow Guiding Light
12	:00 News Wthr. :15 Texas Garden Tips :30 Let's Make A Deal :30 "	Divorce Court Let's Make A Deal "	Noon Report Lets Make a Deal "	The News Today Farm & Ranch As The World Turns	News & Wthr. As The World Turns	Eye Witness Jessie Lee & Bill As The World Turns
1	:00 Days of Our Lives :15 " :30 The Doctors :45 "	Days of Our Lives The Doctors "	Days of Our Lives The Doctors "	Password Houseparty "	Password Houseparty "	Password Houseparty "
2	:00 Another World :15 " :30 You Don't Say :45 "	Another World You Don't Say "	Another World You Don't Say "	Tell The Truth Edge Of Night "	General Hospital Edge Of Night "	General Hospital Edge Of Night "
3	:00 The Match Game :15 " :30 General Hospital :00 "	The Match Game Sea Hunt "	The Match Game The Nurses "	Secret Storm The Nurses "	Secret Storm Ben Casey "	Secret Storm Ben Casey "
4	:00 Where The Action Is :15 " :30 Father Knows Best :45 "	Komic Karnival " "	Father Knows Best Leave It To Beaver "	Donna Reed " Beany & Cecil "	" " Cartoon Carnival "	" " Color Carnival "
5	:00 Bid and Buy :15 " :30 Huntley-Brinkley :45 "	Bid 'N Buy " Huntley-Brinkley "	Superman " Huntley-Brinkley Report "	Tammy " Evening News "	Rifleman " Evening News "	Rifleman " Evening News "
6	:00 Local News, Weather :15 Sports, News :30 Camp Runamuck :45 "	" " Cheyenne "	6:00 Report Ernest Tubb "	The News Today Sports & Wthr. Wild, Wild West "	Local News Here 'N There Batman "	Local News Weather Batman "
7	:00 Hank " " :30 Sammy Davis Show :45 "	" " Sammy Davis "	Music Village Friday Night Movie "	" " Hogan's Heroes "	" " Hogan's Heros "	" " Hogan's Heros "
8	:00 " :15 " :30 Mr. Roberts :45 "	" " Mr. Roberts "	" " " "	Gomer Pyle " Big Valley "	Gomer Pyle " TBA "	Gomer Pyle " TBA "
9	:00 Man From Uncle :15 " :30 " :45 "	Man From Uncle " " "	Man From Uncle " " "	" " Bewitched "	Jimmy Dean " " "	Jimmy Dean " " "
10	00 News Wthr. :15 " :30 Tonight Show :45 "	News Final VT Today Wthr. Tonight Show "	Ten O'Clock Rpt. " Tonight Show "	The News The New Math " Million Dollar	News & Weather The Late Show "	News & Weather The Late Show "
11	:00 " :15 " :30 " :45 "	" " " "	" " " "	Movie " " "	" " " "	" " " "



FRONT LINER — Black all in one Blue "C" nylon with red, orange, yellow band down right side and low hipster belt in front. Low "U" back.

1836 Party Is Recreated In Interest Of History

By PEGGY SIMPSON
Associated Press Writer

A 19th century birthday party given by Gen. Sam Houston for his wife Margaret Lea will be recreated — sideburns, long dresses and all — in Huntsville Sunday.

The seventh annual birthday celebration dates from an appeal by former Gov. Price Daniel for emphasis on Texas' heritage between March 2 and April 21.

Between those dates in 1836 came Texas' declaration to break away from Mexico, crushing defeats inflicted by the Mexicans, and, finally, a victory for the rebels that clinched Texas' independence.

Gov. John Connally has stepped up the campaign to awaken Texas to the history around them. He emphasizes that restoration of historic houses and public places and celebrations such as the one in Huntsville Sunday are not only valuable as an insight for Texans into their state but attract tourists and enrich their visit within the state.

Today, Texans are more history-conscious than ever.

In 1965, the Texas Historical Survey Committee designated 1,297 buildings worthy of official state of Texas "historic landmark" seals. About 3,000 have been issued since the committee was formed.

One of Texas' most significant shrines, the long-neglected Presidio la Bahia in Goliad, where Col. James W. Fannin and his troops were massacred March 27, 1936, is being painstakingly restored through a private grant.

A private historical association says it will help cities and groups with the research and financing involved in preserving or restoring historic sites.

The most famous celebration linked with history is San Antonio's week-long Fiesta. It is held every year to coincide with the anniversary of Texas' independence, April 21, when Sam Houston's troops routed Mexican Gen. Santa Anna at San Jacinto. Fiesta week opens with a somber pilgrimage to the Alamo, then livens up each night in the jubilant spirit of independence.

Another well-known historical celebration is Jefferson's pilgrimage April 23-24, when the town's women wear hooped skirts and open the palatial homes to the public. Jefferson was a thriving river port before and after the Civil War.

In Huntsville Sunday, Sam Houston's oldest living descendant, Mrs. Jennie Morrow Decker of Houston, will be on hand for the imitation birthday garden party. She is 95.

The dean of men at Sam Houston State College, George L. Morton, will put on sideburns and depict Sam Houston. Descendants of early East Texas settlers from 20 towns around Huntsville will help show the public the state park's new hortioulture trail, Houston's home, law office and kitchen, and the steamboat house where he died.

The director of the Sam Houston museum, Mrs. Grace Longino, said she felt the garden party would be similar to one Houston would have given. "We are trying to recreate the serenity and graciousness of an unhurried era, and show Southern hospitality at its best," she said.

Plantation Cookies

1½ cups sifted flour
¼ teaspoon each baking soda and salt
½ cup butter or margerine
½ cup granulated sugar
¼ cup firmly packed dark brown sugar
1 large egg
½ teaspoon vanilla
2 tablespoons hot water
1 package (6 ounces or 1 cup) semi-sweet chocolate pieces
½ cup chopped pecans

Sift together the flour, baking soda and salt. Cream butter and sugars; thororughly beat in egg and vanilla, then hot water. Stir in sifted ingredients, chocolate and pecans. Drop by level tablespoons, a few inches apart, onto buttered cookie sheets. Bake in a moderate (350 degrees) oven about 10 minutes. Makes about 3½ dozen.

Naive Kid's Nostalgia

A YALE MAN. By Milton White.

Here is a sentimental journey back through the years, to a forgotten age of absolute innocence.

The novel is a first-person narrative by Dave Miller, a half-pint youngster from Central High in Springfield, Mass., whose father, a tailor, manages to send him to Yale in the fall of 1932.

It's doubtful that, even in 1932, freshmen were quite as awed and naive as Dave, but the kid doesn't let it bother him.

As an 89-pounder, he is spotted by the crew coach, and has some amusing adventures trying to understudy the coxswain. He is less fortunate in fencing class.

His hometown date for the Harvard game becomes ill, so her mother shows up and gets soused, while Dave sits in rain-drenched Yale Bowl helping Babe Ruth drink whisky sours.

At Christmas time Dave goes home and finds the old high school crowd a pretty dreary lot.

His one big fling during freshman year is to spend a day in New York, wearing a borrowed raccoon coat and cutting quite a figure in Central Park.

With its pop tunes, movie stars and period customs, this story is all nostalgia, hip deep. Somehow it all seems a million light years away. Have a look at the days.

Original Glossy Print Of
LOCAL PICTURES
Of Groups, Etc.
That Are Printed In
The Snyder Daily News
Will Be Available At
The Classified Desk
For 50c
This Price Is For The Picture That Has Been Used To Make Engraving For Publication . . . If You Are In A Group Picture And Original Glossy Is Not Available
5" x 7" Glossy Each $1.00
Additional Pictures Can Be Ordered
Within Two Weeks After Publication
Use This Order Blank For Additional Prints:
If You Wish Prints, Please Order
Address .....
Name .....
Date Picture Appeared .....
Subjects .....
Phone No. .....
Enclosed $ ..... For ..... Pictures
You Will Be Called When Picture Is Ready

3-D ART SCHOOL
New Location - 2419 Ave S
9 a.m. to 11 a.m. - 1 p.m. to 4 pm
NITE CLASSES IF PREFERRED
PHONE HI 3-6773
For Annointment
Instructor - Foy Nutt

We Have Sold The
J. D. PATTERSON GENERAL STORE, Fluvanna
To Clyde Smith
We want to thank the people of Fluvanna and surrounding area for their past patronage and hope that you will extend to our successor the same courtesies that we have enjoyed.
Thanks Again:
J. D. and Lanette Patterson

Shovelfuls Of Violence

THE ADVENTURERS. By Harold Robbins.

You name it: this 781-page novel by the author of "The Carpetbaggers" has it. All the usual gambits to attract the popular trade, that is.

It has lots of sex, crime, violence, pseudoglamor and the smell of money. It has a huge cast, plenty of action spread all over the Americas and Europe, and a knowing familiarity with highlife in the jet set.

Mostly it is about Diogones Alejandre Xeron, known as Dax, a primitive stud male of mixed breed who comes from the little mythical country of Corteguay in Latin America. Thanks to this sponsor, the typical dictator El Presidente, he spends most of his time wandering the world's fashionable cities as a polo-playing Latin Lover.

The story gets under way with the sex and sadism formula. At the age of 6, Dax witnesses the rape-murder of his mother and sister by rebel soldiers. A few years later, trapped by the military, he is forced to kill his grandfather, already nearly dead from torture.

The cast includes a French-English banking family, a wealthy American family interested in politics, a nymphomaniac who is the richest heiress in the world, a roundup of Texas oil promoters, a phony Russian prince who fronts for a fashion house, a paranoic shipping king who swindles the Texans, and a few assorted dope addicts, homosexuals, prostitutes, gun runners and primitive assassins.

Every few pages there is a sex kick, usually with Dax as the central figure, whether the scene is a bedroom, the sea, a beach or an automobile. At one point, Dax attends a party at which there are 12 women. Including ex-wives and ex-mistresses, he has slept with all but one—she was too old. A sort of class reunion.

Us inhibited clerks and secretaries sure get a lot of action for our $5.95. Maybe we shouldn't wait for the paperback.

Alabama Matrons Sold On Physical Fitness

By JAMES PURKS.

BIRMINGHAM, Ala. (AP) — "May I speak to your mother, please?" A young voice replies: "No. I'm sorry, she's outside, running."

Almost every day, six attractive housewives run around their Birmingham neighborhood.

Motorists stare. Curtains of some houses are seen to part.

Twice a week, a 56-year-old woman dons sports togs and runs two or three miles around an indoor track at the YMCA, often joined by others.

Men runners, huffing on the same track, pay them little heed — their way of saying the gals are OK, accepted.

What's going on?

The name of the game is physical fitness and it seems to be contagious.

It's a way of battling the pressures of housework, the telephone, noisy kids, business pressures, cooking and, always, the waisteline.

"The basic problem of women is emotional; the average housewife is our source of concern," said Marion Phillips, one of those responsible for these goings on.

Would life be more enjoyable, tension-free for the average Alabama housewife if she ran a mile daily, or exercised a minimum of 15 minutes per day?

Mrs. Phillips, a physical fitness instructor and mother of three, says yes.

Mrs. Phillips conducts twice-weekly physical fitness classes at the YMCA. Her goal is to put the participants through a six-week course and inspire them to continue exercises on their own like the neighborhood runners.

"The main thing to get across is that this should not be a six-weeks course, that physical fitness is a way of life," she said.

Mrs. Phillips believes that if an average housewife exercises vigorously on a regular basis, she'll feel a lessening of tension and be able to cope with the little daily crises.

The same applies for men, she said.

"Our mental institutions are so overcrowded. I believe 50 per cent of the people, if they had just kept themselves physically fit, wouldn't be in there," she said.

WOMEN'S CALENDAR

SATURDAY

Delta Kappa Gamma luncheon, 12:30 p.m. at Sweetwater Country Club.

When a recipe calls for a cup of cooked prunes, you'll need to cook ¼ pound of the dried fruit.

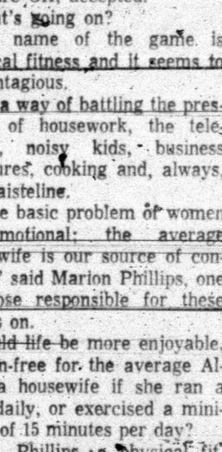
When you are baking a rice and raisin pudding, add the raisins about half an hour before the pudding is ready. When raisins are cooked for a long time in the mixture, they have a tendency to curdle it.

LADIES FABULOUS
NEW CONTROL
Are you a woman whose figure is on the good side but might look perfect with just a little help? You'll be thrilled by the new easy way science has discovered for you to acquire this kind of figure perfection . . . and yet feel vibrant and young. You may have already guessed . . . combine the creative styling genius of the leader in the industry PLAYTEX with the fabulous new coolness and durability of "Lycra" and you have the brand new Playtex Lycra Girdle. Can you imagine—only four and one-half ounces and made completely without rubber. It's machine washable with your favorite detergent or bleach—won't pucker, yellow or stretch out of shape. We guarantee you that you'll be pleased with the softer, cooler, durable, wonderful control that it gives —and you'll find them exclusively in Snyder in the lingerie department at Rogers — on the west side of the square!
ady

Girl Scouts Prepare Camp For Summer

Senior Girl Scouts from the entire West Texas Girl Scout Council are spending the Workend at Camp Boothe Oaks, the established camp near Sweetwater.

Paint brushes and mops will be put into action as the Seniors help with the work of readying Boothe Oaks for the summer camping season. The girls will meet the new Camp Director, Mrs. Floyd Stubbs of Abilene and hear about Trek Trip Camp—a special adventure they will plan for this summer.

2 YEAR OLD FIELD GROWN
ROSEBUSHES
22c EACH WITH $5.00 PURCHASE
Asst. Colors • Guaranteed To Live

FROSTY TONE PRINTED
BATH TOWELS
Size: 22 x 44
Values To $2.00
77c
Free Gift Wrapping
STORE HOURS
8 A.M. to 5 P.M.
Anthony's
C. R. ANTHONY CO.

SATURDAY TELEVISION

	KRBC Abilene Ch. 9, SCAT 4	KMID Midland Ch. 2, SCAT 2	KCBD Lubbock Ch. 11, SCAT 6	KPAR Sweetwater Ch. 12, SCAT 3	KWAB Big Spring Ch. 4	KLBK Lubbock Ch. 13, SCAT 8
6	:00 :15 :30 :45				Sunrise Semester Sgt. Preston	Semester Sgt. Preston
7	0 :15 :30 Felix The Cat :45		Roy Rogers	Capt Kangaroo	Bugs Bunny Porky Pig	Bugs Bunny Porky Pig
8	:00 The Jetsons :15 :30 Atom Ant :45	Top Cat Hector Heathcote Underdog	Atom Ant Secret Squirrel Underdog	Heckle & Jeckle Tennessee Tuxedo Mighty Mouse Adventures of Lassie	Heckle & Jeckle Milton the Monster Mighty Mouse The Beatles	Heckle & Jeckle Milton the Monster Mighty Mouse The Beatles
9	:00 Secret Squirrel :15 :30 Underdog :45					
10	:00 Top Cat :15 :30 Fury :45	Top Cat Fury	Top Cat Fury	Tom & Jerry Quick Draw McGraw	Tom & Jerry Casper	Tom & Jerry Casper
11	:00 The First Look :15 :30 Exploring :45	First Look Exploring	First Look Exploring	Bugs Bunny Linus The Lionhearted	Sky King Lassie	Sky King Lassie
12	:00 All Star Bowling :15 :30	Lone Ranger Movie	Hoppity Hooper Bomba	My Friend Flicka American Bandstand	Flicka American Bandstand	Flicka American Bandstand
1	:00 Command :15 Presentation :30 :45	East West Basketball	From Hell To Texas	Hoppity Hooper	Film Festival	Film Festival
2	:00 :15 :30 :45	Rise and Fall of Legs Diamond		Magilla Gorilla San Diego Zoo Golf Classic		
3	:00 Film Feature :15 :30 :45		Checkmate	Golf Classic	Film Feature	Wrestling
4	:00 :15 :30 Golf With Sam :45 Snead	Sam Snead Golf	Golf	'65 AFL Cham. Highlights	Air Force And You Bobby Lord And Grand Ole Opery	Bobby Lord & Grand Ole Opry
5	:00 Wrestling :15 :30 MacNeil Report :45	Music Village MacNeil Report	Lone Ranger MacNeil Report	Donna Reed Voyage To The Bottom Of Sea	Wilburn Brothers Pickin Time	Wilburn Brothers Pickin Time
6	:00 America :15 :30 Flipper :45	Six O'Clock Rpt. Flipper	6:00 Report Flipper	Addams Family	Porter Wagoner Legend Of Jesse James	Porter Wagoner Legend Of Jesse James
7	:00 I Dream Of Jeannie :15 :30 Get Smart :45	I Dream Of Jeannie Get Smart	I Dream Of Jeannie Get Smart	F Troop The F B I	Shenandoah Wild, Wild West	Shenandoah Wild, Wild West
8	:00 Saturday Night :15 At The Movies :30 :45	Saturday Night At The Movies	Saturday Night At The Movies	McHale's Navy	The Loner	The Loner
9	:00 :15 :30 :45			Gunsmoke	Gunsmoke	Gunsmoke
10	:00 News Weather :15 Tonight :30 :45	News, Wthr, Scoreboard Shock	Ten O'Clock Rpt Movie Of Week	The Loner The Baron	News & Weather Million Dollar Movie	News & Wthr. Million Dollar Movie
11	:00 :15 :30 :45			Untouchables		

WHAT HAS SHE DONE FOR HIM LATELY?



White House Job Juggling Reinstates JFK's Advisor

By JAMES MARLOW
AP News Analyst

WASHINGTON (AP) — "Jack and I hit it off from the start," said Walt W. Rostow, an idea man for John F. Kennedy before and after he moved into the White House.

President Johnson, who has shown great respect for some of the brainy men Kenedy picked as helpers, has now brought Rostow, intellectual and former professor, back to the White House to help him.

Rostow will have the title of special assistant but, since he and Johnson never worked this closely together before, it remains to be seen how well they hit it off.

The move really put Rostow, 49, back in his old job. For most of Kennedy's first presidential year Rostow was in the White House as deputy special assistant to the President for national security affairs.

Late in 1961 he moved over to the State Department as counselor and head of its policy planning staff, a job he held until Thursday when Johnson reached out and brought him back to the White House.

This kind of job-juggling is a little mystifying. Rostow's policy planning staff at the State Department took in the whole range of American foreign policy, present and future.

As a White House idea man for Johnson, Rostow probably will get mixed up in some domestic as well as foreign problems although Johnson indicated Rostow won't have to worry about much domestic stuff.

Johnson said Rostow will operate principally in the foreign policy field, explaining: "I shall look to him as a catalyst of ideas and programs on various continents of the world."

This is where the puzzle comes in: Why is it more important to have Rostow at the White House than heading State's policy planners, since his principal task in his new job will be the foreign field?

It might seem natural to conclude that Rostow will be the successor of the brilliant McGeorge Bundy, former Harvard dean, who was Kennedy's top White House assistant on foreign policy and link with the State Department. But Johnson brushes aside that idea.

He denies Rostow or anyone else is taking the place of Bundy who was kept in his job by Johnson until he recently resigned to become president of the Ford Foundation. He had a very high regard for Bundy's brains.

Johnson says he has appointed five men, including Rostow, to share Bundy's responsibilities. Nevertheless, as of now Rostow looks like the closest thing to Bundy.

Rostow first met Kennedy in 1958 and fed him ideas and did the same for him in the 1960 presidential campaign. Rostow had also helped the administration of President Dwight D. Eisenhower with ideas from time to time.

Rostow had a major part in shaping several of Kennedy's foreign policy statements in 1960 and some credit him with a big role in the launching of Kennedy's "Alliance for Progress" with Latin America.

He has had a special interest in Latin America, Russia, Red China, and communism in general. But he moved over to the State Department two years before Johnson became President.

Rostow, an economist and economic historian, after his graduation from Yale taught at the Massachusetts Institute of Technology and at Oxford and Cambridge in England.

Literary World Turns To Murder

By HAL BOYLE

NEW YORK (AP) — In the literary world this looks like the year of the battle of gory best sellers.

It pits peacetime murder in Kansas against the wartime fall of Berlin.

Truman Capote, wispish author of "In Cold Blood," estimated recently his psychological study of the slaying of a Kansas farm family of four would gross $2 million from all sources. It took him six years to do the book.

Probably his chief rival for top-selling honors is a 6-foot-1 Irishman, Cornelius Ryan, 45, who also spent six years turning out "The Last Battle," a monumental rendering of the capture of Berlin by the Russians in 1945.

Ryan has no idea as yet what his latest opus will do. But his last book, "The Longest Day," which dealt with the Allied landing in Normandy, sold more than four million copies in 27 countries.

Referring to Capote, better known as a novelist than as a nonfiction writer, Ryan remarked genially:

"For a cub reporter, he's doing great. I'm glad he has discovered the excitement of great journalism, of which he has done a masterpiece."

Unlike Capote, he makes no claim of having created a new art form.

"This style of writing was created by Thucydides when he wrote his history of the Peloponnesian War in 400 B.C.," he said. "All I've done is use old-fashioned legwork."

It was rather expensive legwork. Ryan figures he spent $100,000 in research in contacting 3,000 people in 15 countries, of whom he interviewed 700 in depth.

Surrounded by war maps and 7,000 books, Ryan spent three years in the library of his seven-acre Connecticut estate in the actual writing of his dramatic tale. The estate is named "Les Roches," after German Marshal Erwin Rommel's headquarters in France.

"I got so grumpy," he said, "that one morning my two children marched into the library and announced they were going to write a book and call it 'The Father Who Roars Like a Lion.'

"Right now I'm shellshocked. I've been living with the war for over 23 years. I can't sleep more than five or six hours a night. After doing the film script for 'The Last Battle,' I'd like to try something else, for a change."

And then?

"And then I'd like to write two more books about the war. There's a lot that still hasn't been told."

Deadline Is Set

AUSTIN (AP) — Persons who want black bass for stocking private ponds have been reminded by the Texas Parks and Wildlife Department that the deadline for applying for catfish and other fish is Aug. 1 for fall delivery.

SMU Sets Course In Family Finance

DALLAS (AP) — Southern Methodist University has prepared its 15th annual course on Education in Family Finance.

The course is to emphasize the development of intelligence in teaching family and personal finance, study of curruculums and development of instructional materials and study methods.

MARY WORTH



GRANDMA



JOE PALOOKA



DIXIE DUGAN



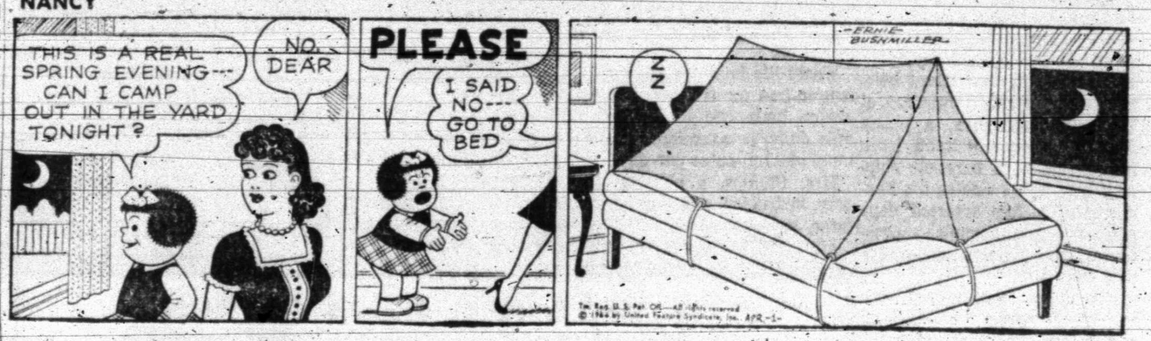
REX MORGAN



KERRY DRAKE



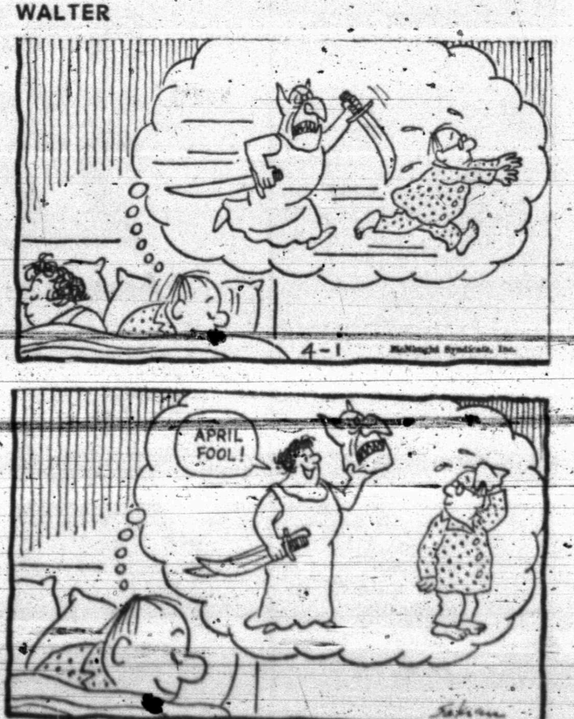
NANCY



DENNIS THE MENACE



WALTER



Junior Editors Quiz on STATUE of LIBERTY



QUESTION: Where was the Statue of Liberty built?

ANSWER: In France. This famous statue, the largest ever to be constructed, was presented to the United States by the French nation in 1884. The gift symbolized the friendship between the two peoples and their mutual dedication to liberty. Frederic Auguste Bartholdi made the immense statue which stands on Liberty Island in New York Harbor, out of sheets of hammered copper attached to a framework of iron. It is hollow and has a stairway inside, up which people may climb. Look closely at our picture and you can see some young persons waving flags from Liberty's [illegible]

Our artist has accompanied his picture of the statue's head with one showing the beginning of the original document of the Bill of Rights — the solid foundation of our conception of liberty, which is what is symbolized by the statue. These are the first 10 amendments to the Constitution, which went into effect Dec. 15, 1791.

In these amendments, the specific rights of people are mentioned, such as freedom of religion, of the press, of free speech and peaceful assembly. James Madison led in the fight to have these amendments adopted.

• • •

FOR YOU TO DO: We can't all visit the Statue of Liberty, but we all look up the wording of the Bill of Rights amendments. Be sure you do so!

Robert Neiky of Ogen, Pa., wins today's combined prize of Compton's Illustrated Science Dictionary plus $10 cash for this question. Mail yours on a postcard to Junior Editors in care of this newspaper. 4-1

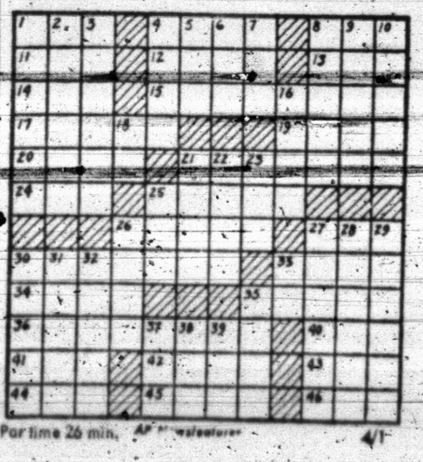
CROSSWORD PUZZLE

ACROSS
1. Knave
4. Float
8. Mining chisel
11. Tennis stroke
12. Charles Lamb
13. Meadow barley
14. Chart
15. Most remote
17. Splendor
19. Capable
20. King of beasts
21. Settler
24. Speak
25. Inaccurate
26. Glistened
27. Chatter
30. Matures
33. Deep affection
34. Hodgepodge
35. Lid
36. Red perch
40. Last queen of Spain
41. Befitting
42. Open court
43. Wheel track
44. Affirmative
45. Time unit
46. Born

DOWN
1. Ruminants
2. Locust tree
3. Spread out: military
4. Filling in weaving
5. Armpit
6. Coniferous tree
7. Make edging
8. Swimming bird
9. Corridor
10. Restrain
16. Droop
18. One
21. Stem
22. Charged particles
23. Smallest integer
25. Relative pronoun
26. Wild plum
27. Rule
28. Thoroughfare
29. Reprove
30. Eel
31. Marry secretly
32. Tables
33. Behold
35. Burn
37. Fairy
38. Wraith
39. Vast expanse

B	A	R		A	S	E	A		B	E	T
E	R	I		B	A	N	D		R	O	A
D	E	P	L	E	T	E		P	E	N	D
		O	I	L	Y		M	O	W		
B	A	S	S		R	O	O	D		T	O
O	C	T	A	D		D	O		L	O	W
O	R	E		R	O		S	C	A	R	E
M	E		S	U	R	F		A	N	T	S
		H	E	M		R	E	N	T		
M	O	O	T		M	O	N	T	A	N	E
E	R	A		P	O	N	D		N	O	R
T	A	X		O	A	T	S		A	W	E

SOLUTION OF YESTERDAY'S PUZZLE



For time 26 min. AP Newsfeatures 4-1



NEW MONTREAL COACH—Marvin Bass, above, said in Columbia, S. S., that he will resign as head football coach and athletic director at the University of South Carolina to become head coach and general manager of the new Montreal team in the Continental Professional Football League. (AP Wirephoto)

Ninth Grade Track Teams To Midland

Ninth grade track teams of both Travis and Lamar Junior High Schools will go to Midland Saturday where they will compete in the fourth annual West Texas Junior Relays.

Some 500 contestants representing 32 schools are expected to participate in the meet.

Finals in the field events and preliminaries in track events will begin at 9:30 a.m. with finals in the pole vault and running events slated to begin at 1:30 p.m.

Seven trophies will be awarded at the meet. They will go to the championship team, the runner-up team, the 440 yard relay winner, the 880 yard relay winner, the 1320 yard relay winner, the high point individual and the runner up individual. In addition, medals will be awarded for first, second and third places in each event.

Contestants in the West Texas Junior Relays must not have reached their 16th birthday on or before Sept. 1, 1965 and must not be above the ninth grade in school.

Admission prices for the afternoon session will be 25 cents for students and 50 cents for adults.

Thinclads At Seminole

The Snyder High School track and field team will be at Seminole Saturday for another track meet and an opportunity to notch its fourth first place trophy this season.

However, Andrews is favored to win the team championship. Other teams invited are Lamesa, Levelland, Denver City, Littlefield, Brownfield, Plains, Seagraves, O'Donnell, and Crane.

"I don't know whether they all accepted invitations," said Tiger coach Jim Stehley, "but I know Andrews has a good team—they're strong in the events where we are weak.

After last week, when two Snyder teams compiled a total of 202 points, it would be difficult to convince some people that the local thinlies are weak anywhere. The 440 and mile relays teams were considered to be weak at the start of the season. But both units won Saturday and are beginning to be considered serious threats to Littlefield's dominance.

Coach Stehley said Teddy Brown, who runs one leg on the relays teams and the 440 yard dash, will miss action at Seminole due to a sore back. Joe Breeden, on the other hand, may see action for the first time in a month. He has recovered from a sore arm. Joe will throw some, but may be a little rusty.

Preliminaries are set for 9:30 a.m. and the finals in the field events at 1:30 p.m. Saturday. Finals in the running events will begin at 3 p.m. Saturday.

Entries in the various events:

100 yard dash—Ronnie Hardwick, Jackie Rice, Jerry Hardwick.

220 yard dash—Curtis Clay, Ronnie Hardwick, Jerry Hardwick.

440 yard run—Kent Noble, M. C. Powell.

120 yard high hurdles—Steve McMahan, Leon Riggins, Dwaine Boydstun.

180 yard low hurdles—Leon Riggins, Steve McMahan, Larry Hartwell.

880 yard run—Rob Golden, Tom Page and Ken Neeper.

Mile Run—Rudy Benitez, Mike Tipping and Weldon Riley.

440 yard relay—Ronnie Hardwick, M. C. Powell, Jackie Rice and Curtis Clay.

Mile Relay—Leon Riggins, Kent Noble, M. C. Powell and Curtis Clay.

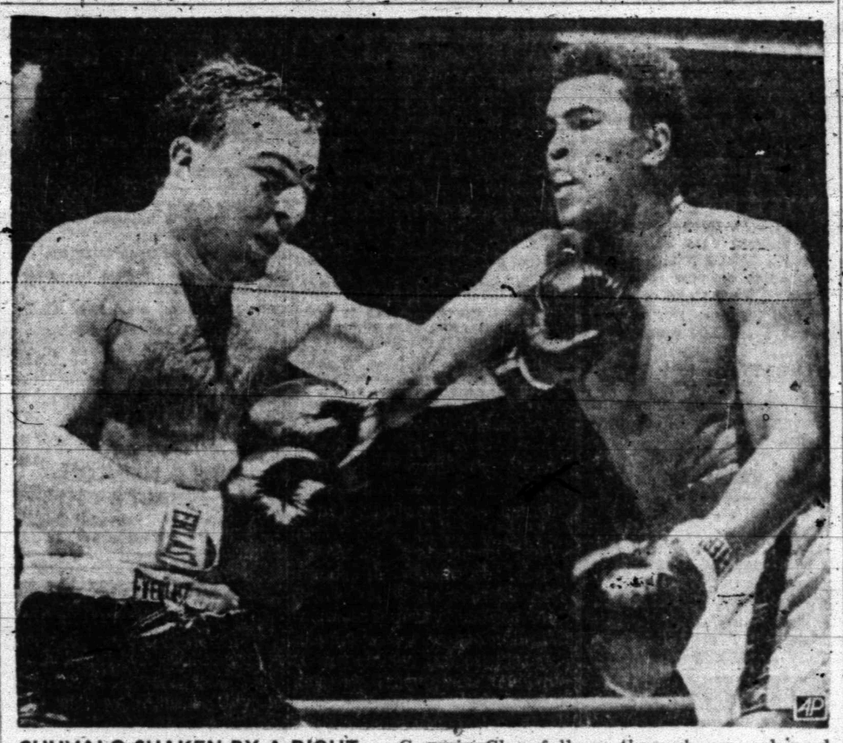
Pole Vault—Jackie Rice, Vernon Clay and Drake Snyder.

Broad Jump—M. C. Powell, Steve McMahan and Vernon Clay.

High Jump—Steve McMahan, Jackie Rice, Vernon Clay.

Shot Put—Jerry Simons, Terral Austin, Joe Breeden.

Discus—Roy Taylor, Terral Austin, Jerry Simons.



CHUVALO SHAKEN BY A RIGHT — Cassius Clay follows through on a hard right to Canadian George Chuvalo's chin in the 14th round of their Toronto fight. Clay scored a unanimous decision over Chuvalo. (AP Wirephoto)

Fed Probe Into Boxing Is Secret

CHICAGO (AP) — A federal grand jury investigating gangster influence in professional boxing reportedly was to begin its third day of sessions today with the entire proceedings wrapped in secrecy.

Spokesmen for the U.S. Attorney's office refused to disclose to newsmen whether the probe would continue today. However, the grand jury, scheduled to be dismissed Monday, was held over indefinitely at the government's request, an indication of further hearings.

At Thursday's session, Bernard Glickman, 51, the government's prime witness, testified before the grand jury.

As far as could be determined, Glickman was the day's only witness in the seven-hour session.

In an attempt to maintain the secret characteristics of grand jury proceedings, Glickman was whisked into the Federal Building via an underground entrance.

Attempts by newsmen to spot him leaving the building were fruitless despite a constant watch at all exits.

The grand jury opened its probe Wednesday, hearing at least seven subpoenaed witnesses.

Glickman's tie-up with Ernie Terrell, World Boxing Association heavyweight champion, led to the probe. Glickman and Terrell are Chicagoans.

Glickman told the FBI he was beaten and choked Feb. 3 by Felix (Milwaukee Phil) Alderisio, an alleged hoodlum. Crime syndicate mobsters blamed Glickman for failure to engineer a bout between Terrell and Cassius Clay in New York's Madison Square Garden.

The New York State Athletic Commission refused Terrell a license Jan. 29 because of his alleged association with Glickman.

Bragan Feels Braves Can Win NL Pennant

By MIKE RATHET
Associated Press Sports Writer

WEST PALM BEACH, Fla. (AP) — Bobby Bragan, manager of the Atlanta Braves, had just been asked to run down his team.

"Well," he said, "we've got nine guys who can hit 20 homers. We've got five starting pitchers. The bullpen is solid. And the bench is good."

Is Bragan confident?

"Yep," he replied, "If we can get Koufax and Drysdale to go back into the movies, and take a couple of pitchers like Marichal and Maloney with then."

And that's the way it is with the Braves. They feel they have the talent to win the pennant, and they certainly feel moving to Atlanta will help. But, in the National League, nothing is ever certain and Bragan wouldn't mind a little help.

Most of it will come from his players with the Braves ready to field veterans at all positions. As a matter of fact it may be difficult for a rookie to break in anywhere.

First there are those nine 20-homer hitters — outfielder Hank Aaron, catcher Joe Torre, third baseman Eddie Mathews, outfielder Felipe Alou, outfielder Mack Jones and catcher-first baseman Gene Oliver, all of whom hit 20 or more last season.

Bragan then adds in first baseman Lee Thomas, acquired from the Boston Red Sox after hitting .271 with 22 homers and 75 runs batted in, and outfielder Rico Carty and shortstop Denis Menke, who hit the 20-homer mark in 1964.

The only non-qualifier is second baseman Frank Bolling.

Two of the 20-homer hitters — Carty and Oliver — figure to start the season on the bench unless Bragan decides to platoon. Add veteran Frank Thomas and there's little doubt why Bragan smiles about his bench.

Pitching could be the only question-mark with the make-or-break pitcher likely to be Denny Lemaster, a 17-game winner in 1964 who slipped to 7-13 last season.

Lemaster or Hank Fischer, 8-9 last year, figures as the No. 4 starter behind 24-game winner Tony Cloninger, Ken Johnson and Wade Blasingame. Veteran Arnold Earley, also acquired from Boston, will add strength to the Billy O'Dell-Phil Niekro bullpen combine.

Despite Lemaster's fall last year, the Braves were in the middle of the pennant fight until mid-September — only 2½ games out — when they finally slipped and fell back, finishing fifth, 11 games behind the Los Angeles Dodgers.

But one major factor has to be considered this year besides the wealth of talent: The Braves did not fight. They switched.

The attitude on the club seems to have changed with the move from Milwauke to Atlanta.

"We certainly would have had a better chance of winning last year if we had played somewhere else," Bragan said. "You don't relish the idea of playing before 5,000 or 6,000 people at home."

The courts willing, the Braves won't have to.

It could make the difference.

Supreme Court Gets Case Next?

By JAMES R. POLK

MILWAUKEE, Wis. (AP) — After one month and one million words, the trial of Wisconsin's antitrust suit against baseball is nearing an end.

The verdict — with all its repercussions for the National League, the Braves, Milwaukee and Atlanta — is likely to come just in time to collide head-on with the opening of the baseball season 11 days from today.

Defense attorneys said they planned to rest their case today.

Each side will have one more time at bat in the courtroom in rebuttal testimony. The state was expected to wind up in only one day.

Circuit Judge Elmer W. Roller, hearing the case without a jury, has said he wants to make a ruling by April 12, the day the Braves are scheduled to open in Atlanta.

Wisconsin has accused the National League and its 10 members of violating antitrust laws by approving, through what the state calls a monopolistic conspiracy, the transfer of the Braves from Milwaukee to Atlanta.

Wisconsin wants the Braves back — now — or an expansion team for Milwaukee — immediately.

Baseball attorneys have argued the departure of the Braves after 13 seasons here was economically justified. And they have said expansion in 1966 is hopelessly impossible, although Roller has told the league to be prepared to add another team if he orders it.

Into the trial record so far has gone more than 1 million words of testimony, covering 6,779 typewritten pages of transcript.

There have been 27 witnesses, 18 depositions, and 511 exhibits presented in the trial that began Feb. 28.

The most dramatic testimony may have come Thursday, but none of it was public.

The day's proceedings were concentrated in Roller's chambers, where testimony dealt with the confidential financial records of the National League clubs.

Roller, sealing his doors, honored his pretrial pledge that the profit-and-loss records would be kept from public scrutiny.

After rebuttal testimony, closing arguments are planned. They probably will be made in the form of written legal briefs.

The verdict, when it comes, is considered almost certain to be challenged by the losing side in a series of appeals which may reach the U.S. Supreme Court.

Prexy Has Pipe Dream?

BOSTON (AP) — American League President Joe Cronin predicts a seven-team pennant race and a trend toward more exciting play in the 1966 season.

Back from a swing of Florida training camps, Cronin told Boston baseball writers Thursday that he is "optimistic" for the first time in years over the flag chase.

"In the past, the league has been dominated by the New York Yankees," Cronin said. "This year, though, is one of the most difficult ever to predict a winner. All clubs appear to have improved."

Cronin named the defending champion Minnesota Twins, the Detroit Tigers, the Chicago White Sox, the Baltimore Orioles, the Cleveland Indians and the Yankees as contenders. Then he added, the California Angels on the advice of their general manager, Fred Haney.

Fast Field At Austin

AUSTIN, Tex. (AP) — World record performers and potentials will be among the first of 1,320 athletes swinging into the Texas Relays today.

Southern University, which holds the world mark for the mile relay at 3:04.5, and Texas Southern, which came within two-tenths of it with 39.9 in the 440-yard relay, are in opening preliminaries of the big track and field meet. The Southern quartet is back intact.

Trials in most running and field events and a scattering of finals — one bringing Randy Matson, the Texas Aggie giant who holds the world record in the shot put, into competition—are in the day-long schedule.

Matson will be in the discus finals in the afternoon and might hang up a Texas Relays record. He has sailed the platter over 180 feet. The record is 188-8, held by Matson.

Nags Ready To Drag

By GENE PLOWDEN

MIAMI, Fla. (AP) — Gulfstream Park was being polished today for the 15th running of the Florida Derby, with 11 3-year-old colts going in the 1⅛-mile Saturday feature.

If form holds true, the winner will come from the quartet of Kauai King, Amberoid, Abe's Hope and Bold and Brave. In the last eight runnings, the winner has gone postward the favorite.

Kauai King probably will be a slight favorite after his triumph in the Fountain of Youth Stakes 10 days ago, when the dark bay son of Native Dancer whipped Amberoid, Abe's Hope, Sky Guy, Bold and Brave and others.

All are back for the Florida version of the Derby, along with Barmer, Blue Skyer, Low Son, Rehabilitate, No Love Lost and Williamston Kid.

"This is as fine a field of 3-year-olds as can be assembled today," said Michael J. Ford, owner of Kauai King. "All are hard-hitting horses. Don't discount any of them."

Owner William G. Helis Jr., and trainer Nick Combest thought enough of Sky Guy to make him eligible upon payment of a $5,000 supplementary fee. The others were the best from a field of 74 nominees, among them the injured Buckpasser and the recovering Graustark, both of whom will miss the race.

With 11 starters, the race will gross $123,400 and the winning owner will get a check for $83,400.

Post time is 4:45 p.m. EST. Sports Network will telecast it to Eastern cities.



REMBRANDT SHOULD HAVE HAD IT SO GOOD — Usually Frank Desmond leads a prosaic life painting sets in a Hollywood movie studio, but here he draws an assignment of painting this message on the back of shorts worn by Patti Chandler, left, and Mary Hughes. They play small town girls who use this method to advertise their favorite stock racing car driver in a movie called "Fireball 500." (AP Wirephoto)

SCORES

Exhibition Baseball
Thursday's Results

Cincinnati 3, Baltimore 3
Minnesota 6, New York A 3, 10 innings
Boston 10, Washington 0
St. Louis 7, Chicago A 5
New York N 7, Kansas City 3
Detroit 8, Pittsburgh 7
Houston 12, Philadelphia 9
San Francisco 7, California 4
Cleveland 4, Chicago N 1

Saturday's Games

Atlanta vs. Minnesota at Orlando
Cincinnati vs. Baltimore at Miami
Houston vs. Kansas City at Daytona Beach
Philadelphia vs. Washington at Pompano Beach
Pittsburgh vs. New York A at Fort Lauderdale
St. Louis vs. Boston at St. Petersburg
Chicago A vs. Detroit at Sarasota
Cleveland vs. Portland at Tucson
Chicago N vs. California at Long Beach
Los Angeles vs. San Francisco at Mesa

Mrs. Lee Seeks Eighth Golf Crown

SAN ANTONIO (AP) — Mrs. C. D. Lee of El Paso and Mrs. L. D. Brown of Marshall met today in the finals of the Texas Senior Women's Golf Association Tournament.

Mrs. Lee, who has 15 grandchildren, has won the tournament seven times. She defeated Mrs. Jack Williams of Austin 1 up and Mrs. Brown beat Mrs. David Stephenson of San Antonio by the same margin Thursday.

Astros Orbit Phils, 12-9

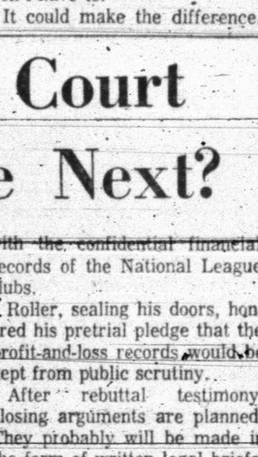
COCOA, Fla. (AP) — The Houston Astros meet Kansas City in an exhibition game tonight.

Robin Roberts and Bob Bruce were the scheduled Houston pitchers.

The Astros pounded out 17 hits and beat Philadelphia 12-9 Thursday at Clearwater. Houston collected four home runs and three doubles.

A seven-run outburst in the sixth inning was highlighted by Jim Gentile's three-run homer.

Our Friendly Personnel Desire To Serve You!



JOHN KAPLAN
Parts Manager
Says

I would like to cordially invite you to come by our parts department here at Wilson Motors and Tractors for the finest parts service in this area. It is my desire to serve you in any way possible. Keep your Ford all Ford by using only genuine Ford Parts from

Wilson Motors & Tractors
East Highway HI 3-6351

CHEVROLET
DOUBLE DIVIDEND DAY'S SPECIAL
NEW FULL — SIZED 1966 CHEVROLET
1966 BISCAYNE 4 Door Sedan-Aztec Bronze, with Fawn trim. Tinted windshield, oil bath air cleaner, heavy duty radiator, 2-speed electric windshield wipers, windshield washers, back-up lights, inside & outside rear view mirrors, fresh air heater & defroster, padded dash, padded sun visors, seat belts - front and back.
PLUS OVER 45 OTHER DOUBLE DIVIDEND VALUES.
LES FRANCIS CHEVROLET CO. 25th. & Ave. H HI 3-5456
$2905

Ambulance Service
BOLGER FUNERAL HOME
Dial HI 3-3533

for all your printing needs
Feather Printing Co.
Phone HI 3-6331 2107 25th. St.

Buy, Sell, Trade Hire, Rent, Find THROUGH THE WANT ADS

CLASSIFIED ADVERTISING RATES & SCHEDULE

15 WORD MINIMUM

1 day per word	6c
2 days per word	11c
3 days per word	15c
4 days per word	18c
5 days per word	20c
6th day	22c
Legals, per word	6c
Card of Thanks, per word	6c

Each additional day 2c per word. These rates for consecutive insertions only. All ads are cash, unless customer has an established credit account with The Snyder Daily News. No refund will be made on an ad after appearing in paper. The Publisher is not responsible for copy omissions, typographical errors or any unintentional error that may occur further than to correct it in the next issue after it is brought to his attention.

Political Announcement

The Snyder Daily News is authorized to announce the following candidates for office, election to be subject to action of the Democratic Primary.

For State Representative, 74th District:
Renal B. Rosson
Gene Newton

For Commissioner, Prect. No. 2:
Earl (Hassie) Sneed
N. L. (Pete) Beaver
W. P. (Bill) Herring
Howard Hogue
Jeptha Landrum, Jr.

For Commissioner, Prect. No. 4:
Bill Hairston
F. C. (Floyd) Hodges
Osmon B. Jackson

For District Clerk:
Eunice Weathersbee
Frankie Wall
Zada Drum Chapman
Evelyn Schulz
B. J. Rosson

For County Judge:
Sterling Taylor
Harold Bennett

For County Treasurer:
Agnes Brown
Billy W. Thompson

For County Clerk:
Beverly Ainsworth
W. H. (Hardy) Scarborough
Pat Johnston

For County School Superintendent:
Buford Browning

For Justice Of Peace, Precinct 1:
Cone J. Merritt
J. P. (Jimmy) Billingsley

For Justice Of Peace, Precinct 4:
D. P. (Dave) Ammons

BUTANE

CALL SCURRY Butane Company HI 3-3721 for prompt gas delivery. Sales and domestic and commercial appliances.

ANNOUNCEMENTS A

CARD OF THANKS A-3

We wish to express our thanks and deep appreciation to our neighbors and friends for their many kind words and deeds during the passing of our loved one.
The D. L. Nipp Family

With sincere gratitude we thank all who rendered services, acts of kindness, and help and expressions of sympathy during the illness and loss of our loved one.
Jack Fulghum
O. D. McGlaun

PERSONAL A-5

GIRLS!
Free Lash & Brow Dye
With shampoo & set
At regular price.
Mon. & Tues. Only
ADELS HAIR FASHIONS
3112 38th Place Phone HI 3-4775

AUTOMOBILES B

AUTOS FOR SALE B-1

1964 CHEVROLET FOUR door, V-8, standard, radio, heater and air. Call HI 3-4226 or HI 3-5816.

FOR SALE or trade: Clean 1959 Ford Galaxie 500, 4 door, radio, heater, power brakes and air conditioner. Dial HI 3-5591.

1959 RAMBLER station wagon, automatic transmission, radio, heater and air-conditioner. Call HI 3-4708.

B & G USED CARS
402 27th & East Highway
$10 WEEKLY ON ALL THESE CARS

1959 FORD $325, $100 Down
1958 CHEVROLET $125, $50 Down
1959 PLYMOUTH Station wagon $175, $75 Down
Boat Motor & Trailer, $475, $150 Down, $10 per week
1957 BUICK $250, $100 Down
1958 FORD 2 door Hardtop, Stick Shift With 327 Engine $425, $175 Down

AUTO RADIATORS B-11

FRANK D. STEPHENSON
"THE RADIATOR MAN"
CLEANING — REPAIRING
NEW — REBUILT
SNYDER RADIATOR SERVICE
1105 Ave. T Dial HI 3-4131

BUSINESS SERVICES D

ACCOUNTS-AUD. D-1

INCOME TAX SERVICE
- Bookkeeping
- Reasonable & Accurate

See Orden Benbenek At
Orden's Shoe Service
Ave. S, Across From Palace Theatre

BUSINESS SERVICES D

PAINTING-PAPER D-11

PAINTING WANTED: Spray, brush or roller. Interior or exterior. All work guaranteed. Free estimate. Call HI 3-6719.

MISCELLANEOUS D-26

SEE US FOR TYPEWRITER & ADDING MACHINE RENTAL.
BUD'S OFFICE SUPPLY
Authorized Remington Rand Sales And Service
1822 26th. St. HI 3-4252

EMPLOYMENT E

HELP WANTED FEMALE E-2

WANTED: BEAUTY OPERATOR for Bernard Beauty Salon, Colorado City. Apply in person, 321 E. 12th, RA 8-3171.

DEMAND FOR FULLER Brush products makes a demand for Fullerette dealers. You can earn $2.50 to $3.00 per hour.
Call
FULLER BRUSH
HI 3-6346

INSTRUCTION F

DRAWING AND PAINTING LESSONS
Afternoon And Evening Classes
Contact
Jo Anne Hirst 202 Birch
Phone HI 3-4469

WOMAN'S COLUMN H

ANTIQUES-ART GOODS H-1

CHOICE ANTIQUES
NICE SELECTION OF ANTIQUE FURNITURE AND GLASS WARE
710 25th. St. HI 3-4347
Mrs. Hattie Gatlin

CHILD CARE H-3

FOR DEPENDABLE child care. Call HI 3-4721.

FARM AND RANCH EXCHANGE J

FARM EQUIPMENT J-1

1950 MODEL 8 N FORD TRACTOR
Excellent condition throughout. Real clean Tractor with a little age on it.
Ready To Go $545
WILSON TRACTORS
Your Ford Tractor Dealer
East Highway Phone HI 3-6351

FOR SALE: Highly fertilized Bermuda hay. 75c per bale and up. Call HI 3-7826.

POULTRY J-5

FRESH YARD eggs. Bell's Station—East Highway. Call HI 3-9151.

MERCHANDISE K

HOUSEHOLD GOODS K-4

FULL SET of World Book Encyclopedia, like new. Call HI 3-6444.

Cain
Bottom Rockers $9.98
Cain
Bottom Bar Stools $7.98
Cain
Bottom Back Chairs $10.50
Complete 3
Room house group $188.00
HOYT FURNITURE & APPLIANCE
2112 25th. St. — HI 3-4143

KEEP CARPET cleaning problems small. Use Blue Lustre wall to wall. Rent electric shampooer $1. Clark Lumber Co.

5 ROOMS OF FURNITURE
Complete With T.V. Must Be Sold By April 1st.
Leaving Town:
HI 3-9251 406 E. Highway

Authorized Dealer For
KIRBY VACUUM CLEANERS
And
NEW HOME SEWING MACHINES
- SALES - SERVICE
- Repairs on All Makes.

HOUSE OF KIRBY
2608 Ave. S Phone HI 3-9821

SEW-N-SAVE!



Make that Easter dress for one-half price and use the difference to pay down on a new NELCO, ELNA or NEW BROTHER straight seam, ZIG-ZAG or fully automatic sewing machine at Allen Sewing Machine Center, 1712 25th Street. Prices start at only $59.95, a 24 cam fully automatic Zig-Zag machine, brand new for only $97.88. Trade at home where FREE dependable service makes a lot of difference. Easy budget plan on the finest sewing machine in the world.
ALLEN SEWING MACHINE CENTER
1712 25th. St. Dial HI 3-4812

MUSICAL INSTRUMENTS K-5

FOR SALE: Silvertone arch-top guitar, excellent condition. For further information call HI 3-4074.

MISCELLANEOUS K-11

WELDING SUPPLIES
We now have prestolite & prestolite Torches. Heavy duty automobile jumper cables — Made from welding cables.
GAYLE McDONALD WELDING SUPPLIES
1110 Ave. S

REUPHOLSTERED FURNITURE, spray cans, Scotchguard repeller, Upholstery fabrics on hand. Nichols Upholstery. HI 3-5342.

HANNAH'S HUSBAND Rector hates hard work so he cleans the rugs with Blue Lustre. Rent electric shampooer $1. Roe's Furniture & Appliance.

Pick Up Your New
SPRING CATALOG
at
Western Auto Store
395 pages of top values in Spring and Summer Merchandise.
East Side of Square
New Location — Between Mixon Supply and Dryden's Shoes

RENTALS L

FURNISHED APTS. L-3

FOR RENT—2 BEDROOM FURNISHED Apartment. Downstairs. 1901 Coleman. $60.00 per month, water paid. Call Pope, HI 3-7166.

NICE THREE room furnished duplex. New carpet, garage, couple or one person preferred. Call HI 3-5316.

One Bedroom Apartments.
Nicely furnished, clean spacious, large closets. Bills paid.
BEL AIRE VILLAGE
27th. at Ave. X
Call HI 3-6739 HI 3-9403

One and Two Bedroom
TRAILER HOUSE
With Chance to Buy
LONE STAR HOTEL
406 East Highway

THREE ROOM Furnished Apartment. 502 28th St., Downstairs. $55.00 per month, bills paid. Call HI 3-7166.

TWO ROOM and three-room furnished apartments. Also two bedroom apartments with or without T.V. Jack & Jack Realty. HI 3-3452 or HI 3-3566.

NICE APARTMENT, close in, living room, kitchen, and bath. Bills paid. 1608 27th.

FURNISHED APARTMENT, carpeted, air-conditioned, carport, private, all bills paid. Call HI 3-7[illegible]

FURNISHED HOUSES L-5

FURNISHED 3 room house. Bills paid, small families, white, spanish or colored. Inquire at 808 31st.

TWO BEDROOM, plumbed for washer, garage, fenced yard. $15.00 weekly, bills paid. Call HI 3-6118.

UNFURNISHED HOUSES L-6

TWO BEDROOM house for rent. Call HI 3-4544.

SEVERAL TWO bedroom homes for rent in different parts of town. Call HI 3-5954 after 5 p.m. weekdays.

JUST VACATED: Children accepted, best schools, 2 bedroom, plumbed, ventilone, garage, cyclone fence. Call HI 3-6323.

FOR RENT: 3 bedroom house. 125 20th Place. Call Mrs. Julian Hammond, Colorado City, RA 8-3767.

THREE BEDROOM or two bedroom and den. Stanfield or edge of country. Sell or rent either. Call HI 3-9644.

NEWLY DECORATED 2 bedroom house. Small family only, located at 110 33rd. Call HI 3-5094.

COUNTRY HOME near town, water well, garden, fruit trees, chicken pens, storm cellar. Phone HI 3-9877 or HI 3-5646.

MISC. FOR RENT L-7

FOR RENT
FHA PROPERTIES
Two Bedroom
Redecorated
Unfurnished Apartments
Redecorated
Three Bedroom
Unfurnished Houses
See
JACK & JACK REALTY
Area Broker For The
Federal Housing Administration
Snyder, Texas
or Come To-611 East Highway
Phone HI 3-3452 Or HI 3-3566

REAL ESTATE M

HOUSE FOR SALE M-2

BY OWNER: 3 bedroom and den. LOW EQUITY. Extremely nice, ideal south west location. Many extras included. Almost new carpet, payments $72.00 monthly. Call HI 3-7407.

REAL ESTATE M

HOUSES FOR SALE M-2

EAST SNYDER . . 3606 Hill . . 3 bedrooms . . 2 baths . . carpeted . . central heat and air . . payments $87.00 monthly . . . brick . . equity buy

SOUTHWEST . . 3013 38th . . 3 bedrooms . . ducted heat and air . . fenced yard . . . some carpet . . $60.00 month . . no closing costs on new loan.

NORTH . . 102 North Elm . . . refinished . . four lots, no down payment . . $45.00 monthly . . carport.

NORTHEAST . . 1904 Scott . . three bedrooms . . fenced yard . . . carport . . $52.00 monthly . . houses are selling . . no down payment.

SOUTH . . 2214 40th St. . . payments $82.00 monthly . . 3 bedrooms . . 2 baths . . ducted heat and air . . buy on equity, or new loan.

RENTALS . . have rentals from $55.00 to $65.00 in East and Southwest.

EAST SNYDER . . 3217 34th . . three bedrooms . . 2 baths . . refinished . . payments $70.00 monthly . . no down payment.

STEVENSON REAL ESTATE
South Side Of Square
Business Phone: HI 3-5612
Home — HI 3-4528
Wilson Bright — HI 3-6137

NOW'S the time to—
BUY A HOME

"Very Special" corner lot, all brick. An "Exclusive Home" 3 B-R, 2 ceramic baths, den with wood burning fire-place. Kitchen with all kinds of built-ins plus snack bar. Less than a year old, outside improvements. Yard already started, fruit trees, large patio, fenced back yard. "Vacant" ready to move into.

"Really Different". See our new house on 2004 El Paso. This home is in a class all by itself with many unique and exceptional features. All brick, 4 huge B-R, 2 ceramic baths, den with lots of built-ins plus a wood burning fire-place. Kitchen with all the modern conveniences. All carpeted and beautiful custom made drapes through-out. Fenced back yard.

"East Snyder" extra nice priced to sell. Redecorated 3B-R, 1½ baths. Large L-R & D-R combination. Lots of closets, fenced back-yard, attached garage, yard light. 100 percent loan with monthly payment of—$73.00.

"If" you need a house that is much cheaper than rent—See This! East Snyder—100 percent loan and monthly payments of $38.00. Credit must be good.

Still have a house that can move in and pay out like rent. Payments $57.00.

We specialize in building. Your plans or ours. Choice lots. Let us figure with you.

BROWNING REALTY
1906 26th St.
Phone HI 3-6306 Night HI 3-3156

480 Acres—One of the best farms in Scurry County. Average cotton yield 475 1965 yield 564. 2 irrigation wells with 2 sets of irrigation equipment. 4 tractors with equipment. $7000.00 Government Checks this year. 3 bedroom, 2 bath home. Double garage, 5 houses for hired hands. Tractor sheds, shop etc. Call for an appointment to see this one.

Near Hermleigh—320 Acres good mixed land. Older home $130.00 acre.

MERLE NEWTON REALTY
3511 Ave. S Phone HI 3-6928
NIGHT Phone HI 3-6928

REAL ESTATE M

HOUSE FOR SALE M-2

BUYING? OR SELLING?
We specialize in house sales—2, 3, 4 bedrooms, nice locations.
Confidential insurance loan service available, 25 years & down.
Several good places in the hill country. 20 acres and good house, reasonably priced.
5 sections, 40 sections, 60 sections 4½ sections, 2 sections grassland, priced to sell.
168 acres, good water, house, $125.00 per acre.
2-80 acre tracts, close in, ideal building locations.
Few 3 or 4 acre tracts close to town. Plenty of water, cow, horse or hog pastures. Sheep fences on part, corrals—priced to sell.
250 acres in Gatesville, Texas. 40 acres in pasture, rest in small grain. Austin stone 3 bedroom house, nice. This is a cow and sheep outfit with plenty of sheds—priced to sell.

FORREST W. BEAVERS
Realtor, Insurance & Loans
103 Brownfield Bldg.
Phone HI 3-9472
Virginia Elme HI 3-3713
Forrest Beavers HI 3-4467

HOUSE FOR SALE: 2708 37th, plumbed for washer, central heat. Call HI 3-4914 after 12:30.

West—Close to park, 3 bedroom brick, 2 baths, redecorated—$15,000.00.
Central—Small brick home redone very nice—$2250.00.
160 acre cult. farm—$175 acre. ½ min. 2 section farm and ranch $110 acre.
148 acre stock farm—Hamilton Co.—$28,350—Pecan Timber.
470 acre stock farm—Sweetwater—Good improvements at $130 acre.
PHA Homes. See us or any broker. List your rent property with us.

R. W. WEBB REAL ESTATE
See Roswell Rigsby
200 East Hwy. Ph. HI 3-9278

1. Colonial Hill. Spacious 3 bedrooms., 2 bths., den with fire-place beautiful carpet & drapes and all the extras, $23,000.
2. 2004 Ave. M Nice & clean large 2 bdrm. & garage, carpet and drapes, $5,500.
3. 810 28th. St. 3 bdrms. & 2 bths. on large corner; paint exterior for down payment of $500 Balance of $4,000 pays out at $40 per month.
4. Spacious 2 bdrm. & den brick with double garage. New carpet and drapes, Immaculate. Lots of storage. Excellent location. $425.00 down payment.
5. 3734 Ayondale. Large 3 bdrm., living room., dining room in southwest. Work out down payment. Approx. $85, month payments.
6. 402 29th. St. 3 bdrms., den furnished. FHA appraised for $8,000. Can work for down payment. Monthly payment $57.

JACK & JACK REALTY
Vera McClanahan
Night HI 3-3566
After 6 O'Clock Ph. HI 3-3566
611 East Hwy. Ph. HI 3-3452

MISS YOUR PAPER?
For Corrected Service
Call HI 3-5486
Circulation Dept.
5 To 6:30 Weekdays
6 To 7 Saturday

Extra Clean Used Cars

1965 CHEVROLET MALIBOU Sta. Wag.-Air $2495
1964 FORD Econoline Van, Real Low Milage $1495
1962 MERCURY METEOR, Power & Air ... $995
1963 CHEVROLET Impala, 4 door, loaded .. $1595
1960 OLDSMOBILE Super 88, Loaded ..... $ 895
1963 OLDSMOBILE, 4 door, Loaded $1695
1962 FORD Pickup, 6-Cyl., Extra Clean $850
1960 OLDS Station Wagon, Loaded $850

DENSON'S USED CARS
300 East Highway Phone HI 3-3912

LES FRANCIS 'OK' CORRAL!

OK

SPECIAL OF THE WEEK

1962 CHEVROLET Bel Air 4 Door

A Real Solid Car - At a bargain price - V-8 Standard Shift, Factory Air Conditioning, Radio, Heater, Whitewalls. Looks and drives almost like a new one. Come see for yourself. 25 Month O K Warranty **$1095**

PLUS 23 OTHER CARS AND TRUCKS TO CHOOSE FROM

Les Francis Chevrolet Co.
25th. & Ave. H Phone HI 3-5456

T. C. Goss & 'Doc' Davis
SOUTHSIDE MOTOR CO.

1962 FORD ½ ton pickup	$795
1961 CHEVROLET ½ ton pickup	$775
1959 CHEVROLET ½ ton pickup	$395
1950 GMC With Welding Bed	$295
1961 OLDS 88	$895
1961 BUICK Electra	$1095
1958 T-BIRD	$795
1959 T-BIRD	$975

Want To Buy Some Clean Used Cars
OPEN SUNDAYS

SHARPEST CARS IN TOWN!

1965 IMPALA 4 Door, Beige & Saddle Tan, 327 V-8. Power Glide & Steering
Factory Air Nice As They Come $2350
1964 BISCAYNE V8, 4 Door Power Glide, Factory Air $1550
As Low as 4¼ Interest on '66 Models.
A DOLLAR'S PROFIT LOOKS GOOD TO US!
SNYDER MOTOR SALES
610 East Highway — Next To Sears
PHONE HI 3-3981 — DAY or NIGHT



Harold Garner

HAROLD GARNER
Says:
For The Best Deal In Town You Can't Beat Plymouth and HERE'S WHY . . .
Not Only Can We Give You The
L-O-N-G-E-S-T
TRADE, but we are backed by the best warranty in the automobile industry, the famous Chrysler Corporation 5 years or 50,000 miles, that protects you and saves you money.

LISTEN TO ONE OF MY DEALS
A 1966 Valiant 6-Cylinder with the following STANDARD equipment: Padded Dash, back-up lights, outside rear view mirror, electric windshield washer, electric variable speed windshield wipers, seat belts, front and rear fenders undercoated, heater, & defroster, ALL FOR ONLY **$1844.90**
ALSO — 31 Other Plymouths in all models and colors to choose from — Sport Furys, VIPs, Signets, Belvederes, Furys, Valiants and Barracudas.
PLUS!! You will also SAVE the new excise tax on all cars in stock! ! !
SO BEFORE YOU BUY BE SURE TO SEE ME AT . . . .

Maybe It's The Car!
Maybe It's The Deal!
SOMETHING WONDERFUL HAPPENS . . . When You Let Yourself Go . . . PLYMOUTH.

THOMAS Chrysler - Plymouth
2103 25th. St.
Snyder, Texas

LIGHTEST MEXICO

BY JOHN ABNEY

TEQUISQUIAPAN, MEXICO —The morning mist rose gently from the river that winds through town. And we rolled gently down the cobblestone street that bumps toward the river.

This res tucked away in Queretaro State, some 10 miles east of San Juan del Rio, belongs to the offbeat group. There are several hotels—more than you would expect to find in a small place. All equipped with thermal waters, although not too thermal.

And like all of Mexico's health spas, it once was a bathing center for the local indigenous population. Chiefs and warriors drifted in after battles to lounge in the tepid waters and cure their lumps.

It is also a curious contrast of the colonial and the modern. The ancient section of the town stands on one side of the river. Adorned by thick walled buildings and cobblestone streets.

The new section is a retirement colony built to bring in U. S. settlers. There are more than 200 houses finished at present, ready for occupancy. Everything from one to four bedrooms. Private little gardens and yards. A shopping center is going up. There is a swimming pool for the colony.

Some of the places have been sold and others are being rented on a weekly or monthly basis, furnished. Modest prices, too.

Mr. Gonzalo Rio is the gentleman who built this particular colony.

"For as little as forty dollars a month," he said, "you can get yourself a house and pay it off in ten years."

The U. S. influence has slipped in and the model homes have catchy names to type them.

Mr. Rio also built an elegant California-type hotel at the entrance of Tequisquiapan. This place is filled with weekenders from Mexico City and other points nearby as well as visitors from around the United States.

Tequisquiapan is not considered antique as towns go in Mexico. It is only a couple of hundred years old. That is new in this country where you date civilization back a thousand years or more.

It originally was a huge ranch owned by a count and his wife. The count and countess got mighty lonesome sitting around on the front porch in the evenings counting fireflies.

So they decided to do something about it. Something along the lines of setting up a colony.

They put out the word that people who wanted a patch of farm land could acquire some by dropping in and signng up the papers. In those days such transactions were as simple as shaking hands.

And as soon as the news leaked out, every Indian in the country was on the telephone to the count putting in his bid for a corn patch.

The count and countess gave away thousands of acres and needless to say became extremely popular folks around the town that rapidly built up.

More of the old landmarks still stand in the original part of town. The narrow streets and low, thick-walled buildings remain intact. So does the pink church facing the main plaza in the center of town.

Later on, hotelmen drifted in around the mineral springs. Somebody from Mexico City discovered Tequisquiapan and a select crowd began weekending there.

Others followed and before you knew it, the U.S. tourists began coming to town. Despite this, Tequisquiapan remains a little-known place and when you consider the swarms of travelers encountered all over Mexico, relatively few go there. Which makes it an extremely desirable spot for lying in the sun.

Red clay flower pots upside down over clay saucers make ideal ashtrays for home workshops. Drop matches and cigarettes through the hole in the bottom of the pot and they are extinguished because of the lack of oxygen inside.

Whosoever Will may come to Church may come to God...



SPONSORED AND MADE POSSIBLE BY THE BUSINESS FIRMS LISTED BELOW:

Wilson Motors
Wm. H. Wilson, Jr.
East Hwy. — HI 3-6351

Midwest Electric Co-Op, Inc.
Johnnie Ammons, Mgr. & Parker Westel
Roby, Texas

Scurry Butane Company
Of Snyder
1012 25th. — HI 3-3721

The Deffebach Agency
Lyle & T. M. Deffebach
2606 Ave. R — HI 3-5611

66 Cafe
Mr. And Mrs. Howard Franklin
East Hwy. — HI 3-6262

Bill Mapes Electric Co.
Commercial, Residential & Serv. Calls
308 23rd. — Ph. HI 3-3971

Snyder Savings & Loan Assn.
Max West
Corner Ave. S & 27th. St. — HI 3-9303

Stinson Drug
Dean Floyd
1815 25th. — HI 3-3531

West Texas State Bank
Member F.D.I.C.

Snyder Daily News
2107 25th. St.

GRACE

...that is greater. Grace that comes from God. Grace that has survived both victory and defeat. Grace that comes through long years of gentle conduct and tender devotion and utter dependance in each other. That's what these life-long partners have been able to garner. *God united them and they have depended on Him to keep them.* They gave over the control room of their lives to God. Devotion to His cause has sweetened the influences they exert. It hasn't been hard for them to keep up their church attendance record, nor administer to the sick, nor give to the poor. It made a difference when they placed their lives in the hands of God. *It will make a difference with you too,* for Blessed is the man that walketh in the path of righteousness.

You In The Church The Church In You
— form a combination for good. Every man, woman and child needs the influence of the church. So, come let us go into the house of the Lord. Let us support her program of service to humanity, be a faithful worker, a daily bible reader and attend services regularly.

Churches Of Snyder And Area — Support Them Every Week!

ASSEMBLY OF GOD
First — Ave. S & 19th. St.
Bethel — 1411 25th St.

BAPTIST
Avenue D — 324 30th.
Bethel — 1709 Ave. E
Calvary — 2300 W. 35th.
Central — Hermleigh
China Grove — Hermleigh
Colonial Hills — 3506 El Paso
Dermott — Dermott
Dunn — Dunn, Tex.
First — 1701 27th.
First — Fluvanna, Tex.
First — Hermleigh, Tex.
Friendly Will — 1011 34th.
Gail — Gail, Tex.
Greenhill — 208 Clairemont
Missionary — Clairemont Rd.
Ira — Ira, Tex.
Knapp — Star Rte., Ira, Tex.
Midway — Midway
Morningside — 119 36th.
Mount Olive — 3306 Ave. M
North Side — 1909 16th.
Primitive — 2011 Ave. M
Templo Bautista — 1315 Ave. S
Union — Rt. 1, Union

CATHOLIC
Our Lady Of Guadalupe
St. Elizabeth's — 31st. & Ave. A
St. John's — Hermleigh

CHRISTIAN
First — 2701 W. 37th.

CHURCH OF CHRIST
Ave. R.
Dunn — Dunn, Tex.
East Side — 31st. & Ave. C
Fluvanna — Fluvanna, Tex.
Gail — Gail, Tex.
Hermleigh — Hermleigh, Tex.
Ira — Ira, Tex.
Lloyd Mountain Church of Christ
Lloyd Mountain
Spanish
Thirty Seventh St. — 2500 37th.

CHURCH OF GOD
Church Of God — 3412 Ave. H
Church Of God, Ira, Texas
The Church Of God — 2100 Ave. O

EPISCOPAL
St. John's — 2214 42nd.

JEHOVAHS WITNESSES
Jehovahs Witnesses — 607 N. Ave. S

LUTHERAN
Grace Lutheran — Cogdell Dr.

METHODIST
African Evangelical
Camp Springs — Camps
Dermott — Dermott, Tex.
Dunn — Dunn, Tex.
First — 2700 Ave. S
Fluvanna — Fluvanna, Tex.
Gail — Gail, Tex.
Hermleigh — Hermleigh, Tex.
Ira — Ira, Tex.
Trinity — Big Spring Hwy.
Union — Rt. 1, Union, Tex.
Iglesia Methodist Mission — 21st. & Ave. T

NAZARENE
Church Of Nazarene — 704 30th.

PENTECOSTAL
United — 3101 Ave. C

PRESBYTERIAN
First — 2706 Ave. R

APOSTOLIC FAITH
Apostolic Faith — 2506 25th.

FAITH TABERNACLE
Faith Tabernacle

SPONSORED AND MADE POSSIBLE BY THE BUSINESS FIRMS LISTED BELOW:

Les Francis Chevrolet
25th. & Ave. H — Ph. HI 3-5458

Snyder National Bank
Member F. D. I. C.

Bolger Funeral Home
G. Edward Bolger
1709 25th. — HI 3-3538

Forrest Builders Supply
R. E. Weber
2109 25th. — HI 3-3301

Snyder Theatres
N. R. Clements

Hall Drug
Emory & Ileta Hall
606 East Hwy. — HI 3-4571

Higginbotham-Bartlett Co.
R. C. Pafton
1913 25th. — HI 3-3431

Little Mexico Cafe
Mr. & Mrs. Carlos Mijares
East Hwy. — HI 3-9169

Neal Machine Shop
Mr. & Mrs. Ralph Neal
2311 Ave. G — HI 3-3283

Von Roeder Seed Farms
Bentley Baize
Lamesa Hwy. — HI 3-3341

Feather Printing Co.
2107 25th. St.

CHURCH NEWS

CHURCH NOTES

Avenue D Baptist

Sunday services at Avenue D Baptist Church will include Sunday School at 9:45 a.m. morning worship at 11 a.m., Training Union at 6:15 p.m. and evening worship at 7 p.m.

The Junior Choir will practice at 5:15 p.m. and the Youth Choir will meet after the evening worship service.

The WMS will meet at 9:30 a.m. Monday for its Royal Service program and business meeting. The nursery will be open. The executive board will meet at 9. On Tuesday, the Intermediate Girls Auxiliary will meet at 4 p.m. at the church.

The Junior GA's, RA's, Sunbeams and YWA will meet at 6:30 p.m. Wednesday. Teachers and officers will meet at 7 p.m. and prayer service will begin at 7:30.

First Christian

The Rev. William N. Parkey minister of First Christian Church, will have as his sermon topic, "The High Road or the Low Road," at the 10:50 a.m. worship service Sunday.

Sunday School will begin at 9:45 a.m.

Christian Youth Fellowship will meet at 4:30 p.m., while Juniors and Chi Rhos will meet at 5:30. The evening worship service is set for 6:30 p.m.

The Guild Group will meet at 7:30 p.m. Tuesday with Mrs. J. T. LaRoux, 3021 Twenty-eighth Street.

Holy Week services will include CYF group service, "Witness to the Crucifixion," at 7:30 p.m. Wednesday, a candlelight Communion Service at 7:30 p.m. Thursday and Good Friday services at 7:30 p.m. Friday.

The Junior Choir will meet Saturday at 9 a.m.

1st Assembly Of God

The Rev. R. C. Dearman will bring the messages for both the morning and evening worship services Sunday at the First Assembly of God Church. The morning service will begin at 11 a.m. and the evening service at 7:30 p.m. Sunday School is set for 10 a.m.

On Monday night, 40 Christ Ambassadors attended the South Plains Section C. A. Rally. They returned with the attendance banner and the offering trophy. This is the second consecutive month they have won the offering trophy.

A condemned man's final hour on "death row" is the story background for "Appointment," a motion picture to be shown Tuesday night at 7:30 at the fellowship hall. The film's appearance in this area is sponsored by the First Assembly of God Men's Fellowship.

One of a unique series of half-hour films produced by Gospel Films, Inc., "Appointment" tells the story of a man who tried to hide his true identity as condemned for murder, he awaited the final moment in the prison death chamber. A confused warden and an understanding chaplain sought to break through the mystery, but the man staunchly held his ground. Then a young girl, given last-minute permission for the governor, appeared at the prison. She claimed to be the man's sister. Yet, strangely, her real reason for coming was not to establish the existence of physical relationship but to determine spiritual relationship.

Written and directed by Bob O'Donnell, "Appointment" features an outstanding cast.

In addition to the film showing, the evening's program will also feature a spaghetti and meatball buffet dinner, with green salad, tea, hot rolls and dessert.

Other services for the week include Friday C. A. service at 7:30 p.m., choir practice immediately following C. A. meeting, WMC at 9:30 a.m. Tuesday, Royal Rangers at 7:30 Monday and mid-week worship at 7:30 p.m. Wednesday.

First Presbyterian



REV. R. ELMER DUNHAM

1st Baptist Sets Revival

R. Elmer Dunham from El Paso will serve as evangelist next week at the First Baptist Church during an evangelistic campaign. Directing the music for the campaign will be Harold Davis from Austin.

Services will be held daily at 9:30 a.m. and 7:30 p.m. The pastor, Dr. A. B. Lightfoot, will lead junior age boys and girls in a revival booster band each week night at 6:45 in fellowship hall. A revival choir under the direction of Harold Davis will rehearse each evening at 6:45 p.m. in the church choir room. Nursery will be provided for all services of the revival.

First Baptist

Rev. R. Elmer Dunham, evangelist from El Paso, will have as his sermon subject "God's Green Beret Brigade," for the morning worship service at 11 Sunday at the First Baptist Church. The combined Church and Chapel choir will sing "Set My Soul a Fire" during the morning service and "Marvelous Grace" at the evening services, under the direction of Bill Denton.

The Sunday School lesson will be taught over KSNY at 10:05 by Dr. A. B. Lightfoot, pastor, sponsored by the C. I. T. A. class.

The time change will go into effect this Sunday with training union at 6 p.m. and the evening worship service at 7:15 p.m. All juniors will meet in Junior I department at 6 to organize their revival booster band under the leadership of the pastor. They will meet Monday through Friday at 6:45 p.m. in the fellowship hall next week for magic, games and songs. They will be divided into "Rockets" and "Jets" with the winning members of the team to receive a free airplane ride.

The church will be in revival next week with R. Elmer Dunham, evangelist, and Harold Davis as the singing evangelist. Morning services will be at 9:30 7:30. There will be no Saturday services.

Bethel Baptist

"Comfort for the Distressed Soul" will be the title of R. Virgil Mott's sermon subject Sunday at 11 a.m. Reference scriptures are Luke 23:39-45.

"They Led Him Away," a vocal solo, will be sung by the pastor.

Sunday School will begin at 9:45 a.m. and the Training Union at 6:30 p.m. "The Unavoidable Christ" will be the pastor's sermon subject for the evening service at 7:30 p.m. During the service Sunday morning, the pastor and A. C. Weaver, Sunday School Superintendent, will spend five minutes on the subject of "Spiritual Concern."

A special evangelistic campaign will begin Easter Sunday morning, April 10, with the theme "I Will Count For Christ." Rev. Calvin Partain of First Baptist Church, O'Donnell, will lead the evangelistic endeavor, with services scheduled twice daily, April 11 through April 17, at 10 a.m. and 7:30 p.m. R. Virgil Mott, pastor at Bethel Baptist Church, will lead the singing during the revival.

Beginning Monday morning, April 4, at 10:05 a.m. until 10:10 a.m., Mr. Mott will be on KSNY daily, through Saturday, April 9.

Colonial Hill Baptist

Revival continues through this Sunday at Colonial Hill Baptist Church. The pastor, Miller F. Robinson, will preach both of the services.

Sunday School begins at 9:45 with the morning worship service at 11 a.m. The message will be, "Out of Nazareth—?"

Training Union will begin at 6 o'clock with the evening service to follow at 7 p.m. The message for the evening will be, "How to Cry" from Luke 19:41-44.

The Womans Missionary Society will meet Monday evening at 7:30 at the home of Mrs. James Allen for the monthly business meeting and the Royal Service program.

Tuesday the Sunbeams will meet at 2:45 p.m. and World Friends at 3:45 p.m.

Wednesday the GA's will meet at 3:45 p.m., the RA's at 6:45 p.m. and the teachers will meet at 6:45 p.m. for lesson discussion and preparation. Prayer meeting will be at 7:45 p.m. and the Adult Choir will meet for practice immediately following.

Thursday the members of the church are asked to meet at the church at 4:45 p.m. for visitation. The graded choirs will meet also at this time for practice.

Bethel Assembly

Sunday School will begin at 10 a.m. Sunday at Bethel Assembly of God Church, located at 1101 Twenty-fifth Street. Morning worship service will begin at 11, with Allen Owens leading congregational singing, accompanied by Ronald Beebe at the organ and Joan Owens at the piano.

The Rev. Vernon Hagar, pastor, will be in the pulpit Wednesday evening at 7:30 for the regular prayer meeting. Christ Ambassador services will be at 6 p.m. Sunday with the president, Rickey Rhodes, in charge.

Mid-week prayer and Bible study will begin at 7:30 p.m. Wednesday with the pastor in charge of the Bible study.

The WMF will meet at the church at 7:30 p.m. Thursday.

37th Church of Christ

There will be Bible classes for all ages, under direction of capable Christian teachers, at 9:45 a.m. Sunday at Thirty-seventh Street Church of Christ. Everyone is invited to bring a Bible and study. The worship hour will follow the classes beginning at 10:45 a.m.

Bible classes for third grade through high school ages are provided at 5 p.m. Sunday, with the evening worship following at 6. Maxie B. Boren is scheduled to preach at both worship services Sunday.

"Five Minutes with the Master" is a five minute radio program presented at 8:15 a.m. Monday through Friday over KSNY. Mr. Boren is the regular speaker on the program.

"The Herald of Truth" is presented over KLBK-TV, Lubbock, at 9 a.m. Sunday and over KPARTY, Sweetwater, at 10:15 a.m. Sunday.

East Side C-C

Don Browning will speak at both services Sunday at East Side Church of Christ. For the 8:15 a.m. radio service, he will speak on Romans Chapter 11, "The Nation of Israel Being Rejected." For the 10:55 a.m. worship service his subject will be "Prove Your Own Selves," II Cor. 13:5. For the 6 p.m. service, he will speak on "What Will You Pay?" Job 28:12-13.

Bible classes are held at 9:30 a.m. Sunday, with classes for all ages. Bible classes are held again at 5 p.m. Sunday and the Ladies Bible classes are held Wednesday at 9:30 a.m.

Mid-week services are scheduled at 7:30 each Wednesday evening. Visitors are always welcome.



ELMO FAVER

Union Baptist

The Rev. Rick Ingle of Fort Smith, Ark., evangelist at a revival this week at Union Baptist Church, will be in the pulpit for the 10:50 a.m. worship hour Sunday. His sermon title will be, "Two Sins That Bear the Death Penalty," with text being taken from Proverbs 28:1, and John 1 5:15.

Rev. Ingle's sermon for the 7 p.m. worship service will be titled "A Message from Hell," with the text from Luke 16:19-31.

Elmo Faver, of Abilene is the song director for the revival which will close Sunday.

Sunday School is set for 9:45 a.m. and Training Union for 6 p.m.

Tonight will be Youth Night at the church. All youth are invited to the 7:30 p.m. worship service and to the fellowship which will follow.

Almost any baked apple pudding is especially delicious when it is served with a custard sauce.

First Methodist

"King For A Day" will be the sermon subject of the pastor, Dr. John A. English, for the 10:55 a.m. worship service. Music will be under the direction of Mrs. Bob Womack with Mrs. Wendell Rehm at the organ. The Church Membership Class will be received into the Church during the worship hour.

The Chancel Choir will have rehearsal at 5:30 p.m.

The Junior High and Senior High MYF will meet at 6 p.m.

The Cherub Choir will have an Easter party in their choir room at 6:15. They will have games, songs and refreshments.

There will be no choir rehearsal or Vesper Voices this week.

The Chancel Choir of First Methodist Church will present a Lenten Cantata "Seven Words of Love," by Lloyd Blaubach, at the evening worship hour at 7 p.m.

Other activities for the week include: Boy Scouts, 7:30 p.m. Monday, Wesleyan Service Guild Study at 7 p.m., Explorer Post at 7:30 p.m. Tuesday, Story Hour and WSCS General Meeting at 9:30 a.m., Chancel Choir Rehearsal at 7:30 p.m. Wednesday.

Thursday evening from 6:30 to 7:30 there will be a Maundy Thursday Come and Go Communion Service.

Coast-to-Coast NEWSPAPERS SELL THE MOST!

Our Lady Guadalupe

Masses on Sundays are at 8 and 10 a.m. and on week days at 7 a.m. Wednesday services start at 7 p.m. with Apostolic Hour. Confessions, Mass, Instruction, Holy Communion and School of Religion Group meetings are after Mass.

On First Fridays, there is evening Mass at 7:30 p.m. School of Religion for Grammar School children is held on Monday from 4 to 5 p.m. and Sundays from 9 to 10 a.m.

The Holy Name meets on the second Monday of the month.

Guadalupanas the first Monday, Daughters of Mary and CYO fourth Monday and the Altar Boys on the fourth Saturday of each month. The Parish Council meets on the second Sunday, after the 10 o'clock Mass.

Fr. Herman Valladares, M.A., is Pastor of the Church, located at Avenue K and Thirteenth Street. Services are in English and Spanish.

Feed your faith and doubt will starve to death. Bible Book Store, 1403 Lubbock Highway.

There's NEW LIFE In Christ

YOU CAN FIND HIM NOW

SPECIAL SERVICES ESPECIALLY FOR YOU

March 27 – April 3

9:30 a.m. – 7:30 p.m.

DON CHELETTE - EVANGELIST

Alexandria, Louisiana

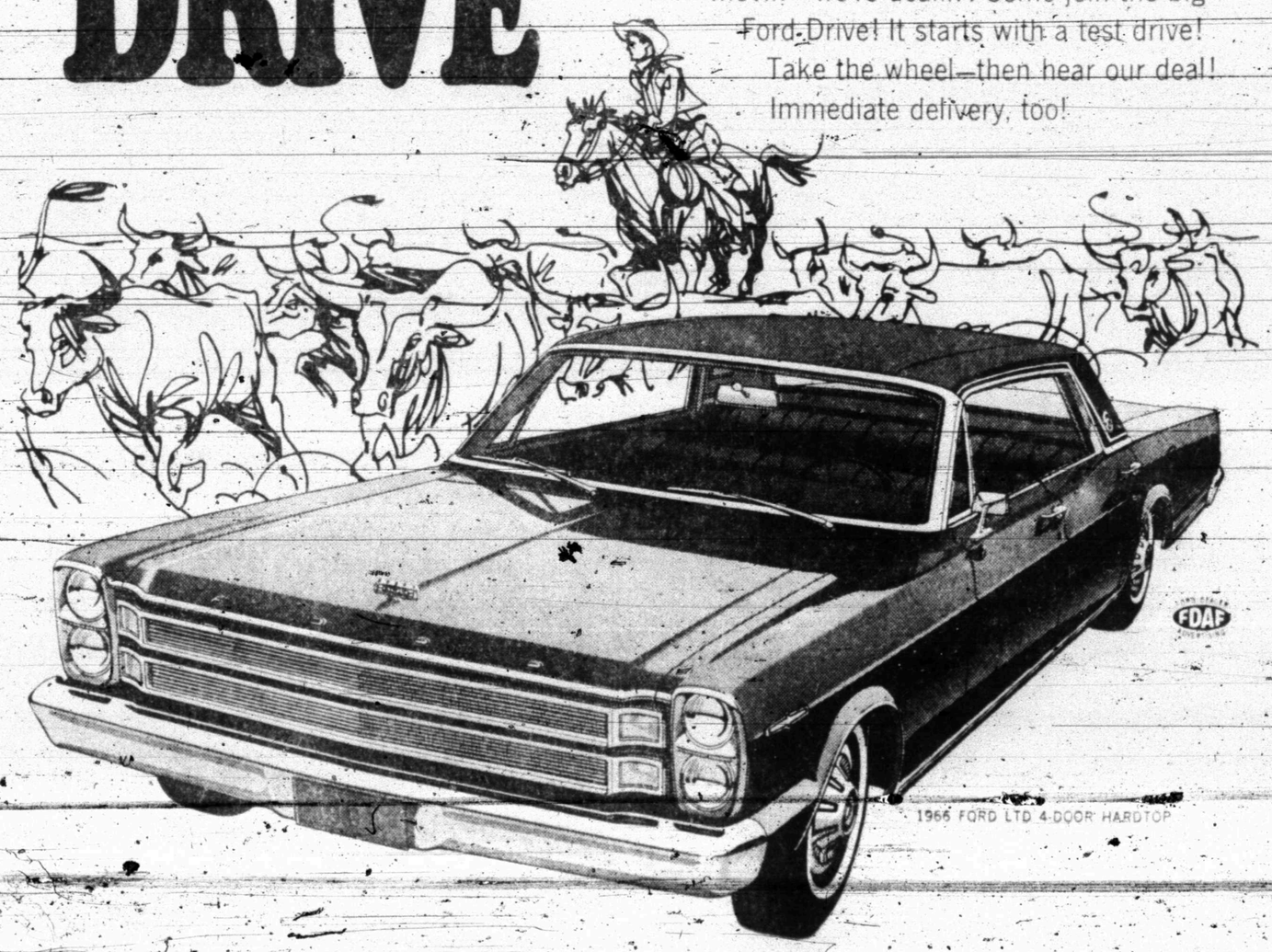
Northside Baptist Church

16th. St. and Ave. S

MUSIC TO REACH THE HEART – MESSAGES TO FILL YOUR SOUL

SAVE BIG at your Ford Dealer's BIG FORD DRIVE

Our '66 Fords are moving out at a record-busting rate! To keep 'em movin'—we're dealin'. Come join the big Ford Drive! It starts with a test drive! Take the wheel—then hear our deal! Immediate delivery, too!



1966 FORD LTD 4-DOOR HARDTOP

WILSON MOTORS

East Highway

Phone HI 3-6351