THE SNYDER DAILY NEWS

VOL 3, No. 27 — SNYDER, TEXAS, SUNDAY, JUNE 1, 1952 — THREE SECTIONS, TWENTY-EIGHT PAGES—PRICE 10c

French Make Raids All Across Nation On Reds

Call For Rising Up Of Negroes In South Africa

PORT ELIZABETH, South Africa, May 31 (AP)—Non-white leaders urged the 10 million Negro, Indian and mixed-blood peoples of South Africa today to rise against what they called "this racial arrogance and tide of fascism" in Daniel F. Malan's Nationalist government.

The high command of a United Passive Resistance Movement announced "a well disciplined and non-violent" struggle against race laws the non-whites consider unjust will be launched on a nationwide scale June 26.

A statement said five members of the organization ordered by the government to retire from public activities on the ground they are Communists will touch off the campaign next week by defying the orders. They expect to go to jail.

The non - white peoples must either fight or "capitulate and submit to untold suffering and perpetual servitude under white dominaton," it was declared, and "the South African situation today leaves us no alternative but to call upon our peoples in their united millions to rise."

Leaders of Negro, Indian and colored (mixed blood) groups met at this industrial center and seaport on the 42nd anniversary of the union to check over their final plans and order the start.

Their vow is to carry on until they reach national freedom.

The chief of the campaign is a wealthy physician - farmer, Dr. James S. Moroka, president general of the African (Negro) National Congress. He said in an interview the struggle of the non-white peoples today is to achieve cooperation with all "on terms of equality only."

That's different, he said, from a policy of non-cooperation.

The 10 million non-whites, though outnumbering whites here more than four to one, are still far from eal revolt. They have not the arms, organization or leadership.

Nothing But Talk At Talks

MUNSAN, Korea, Sunday, June 1 (AP)—Allied truce delegates, unruffled by the rising crescendo of Communist propaganda protests, told the Reds Saturday that only their stubbornness delays an armistice.

Both sides agreed to meet at Panmunjom as usual today at 11 a.m. (8 p.m. EST, Saturday).

The United Nations negotiators rode patiently Saturday over the crest of Red protests against the recurring incidents in Allied prisoner of war camps. There were signs the Communists may soon find less to complain about.

In Seoul, Gen. James A. Van Fleet said the "tension is disappearing fast" on troubled Koje Island. Prison stockades there are being broken up into smaller compounds which will house 500 inmates each, rather than the 5,000 to 6,000-man enclosures dominated by rebellious Red prisoners.

Brig. Gen. William P. Nuckols, official U. N. Command spokesman, told correspondents Saturday night:

"The fact that recalcitrant Communist prisoners are being brought into line will rob Nam of some of his propaganda ammunition."

North Korean Gen. Nam Il, chief Red delegate, protested loudly against POW riots Thursday and Friday in which nine Communist prisoners were killed. As usual, he blamed the Allies, although the riots were Communist instigated.

"These are obviously deliberate provocations designed to obstruct the outcome of questioning prisoners of war and to delay armistice proceedings," Nam Il asserted, adding that the incidents were aimed "to prepare the ground for extension of the Korean War."

Maj. Gen. William K. Harrison Jr., senior Allied delegate, replied that the armistice was being delayed by "your stubborn refusal to acknowledge that the prisoners themselves have already made their voluntary decisions in the matter of repatriation."

RAID ON TOUGH PRISONERS

Allied troops, some removing helmets as they leave Compound 66 on Koje Island after a tear gas raid on the compound containing 3,350 tough Red prisoners. The troops destroyed the prisoners' headquarters and emerged with red flags and knives without spilling a drop of blood. It was the first big show of force inside any of the 17 compounds since disorders flared early this month.

Russians Preparing New Berlin Moves

BERLIN, May 31 (AP)—A new Red squeeze tightened on West Berlin today. The German Communist people's police nipped two little islands of freedom on the outskirts of the city.

West Berlin was gripped by its worst case of jitters since the Russian blockade of 1948-49 as the hamlets of Buergerablage and Steinstuecken fell victims of the program to seal the Soviet occupation zone from the Allied sectors and Allied West Germany.

The people's police moved into Buergerablage, just inside the Russian zone but administratively attached to the British sector of Berlin, and ordered its 43 families to get out. Later the police slammed a blockade on the 50-family hamlet of Steinstuecken and cut it off from the American sector, to which it has belonged.

The worst could come tomorrow midnight, when the East German Communist government has announced it will institute new rules requiring special passes for all Germans traveling in the Soviet zone.

This could mean a virtual blockade if the Communists decide such passes also are required of truckers, bargemen and railmen who carry on Berlin's lifeline traffic with the West across 110 miles of the Soviet zone.

When the Communists announced their new transit visa requirements Tuesday, they said details would be disclosed later. So far there has been no elaboration and people were on edge.

It's all part of the Communist campaign against the peace contract to ally West Germany in Western defense, which the Reds say will mean civil war. They contend they are setting up security belts "to keep out Western spies, saboteurs and black marketeers."

In the wake of Allied protests yesterday, Gen. Thomas T. Handy fired antoher complaint at Soviet Gen. Vassily I. Chuikov against the still unexplained stoppage of Allied military patrols on the Berlin-Helmstedt autobahn.

The commander of U. S. forces in Europe told the chief of the Soviet Control Commission in Germany: "These repeated acts of interference are malicious as well as completely without justification."

"Such interference with my forces in the execution of their instructions cannot be condoned," he said. "I insist, therefore that you initiate without further delay whatever action is necessary to insure that members of your command cease to interfere with the normal, routine military operations of my forces."

Teachers Get Pay Increase

AUSTIN, May 31 (AP)—A $300 cost-of-living pay boost was approved for faculties of the University of Texas and Texas Western College by the University Board of Regents today.

An approximate 5 per cent increase was voted for non-teaching employees at both schools.

The board wrote the increases into 1952-53 operating budgets on the recommendation of administrative officers. Some merit increases also were granted in both academic and non-academic positions.

Thirty-nine promotions in rank were granted teachers at the main university.

The main University budget for next year was set at $9,275,033, compared with a current budget of $9,118,112. The school will draw $1,300,000 from the University available fund to go with legislative appropriations to meet the budget.

Next year's budgets for other units, compared with this year's:

Southwestern Medical School, Dallas, $828,845, and $775,345.

Galveston Medical Branch, $5,842,285 and $5,099,330.

Dental Branch, Houston, $791,890 and $1,154,685, the decrease resulting partly from a smaller legislative appropriation for next year and from elimination of positions previously budgeted but unfilled.

M. D. Anderson Hospital for Cancer Research, Houston, $2,195,286 and $1,585,523.

Chamber Adds 91 Members In Drive Here

Ninety - one new members were taken into the Chamber of Commerce during their 15-day membership campaign, which ended at noon yesterday, Leon Huff, Jr., manager, said.

Huff said the chamber now has 418 members. He added that several more memberships will probably come in within the next two weeks, explaining that several firms here must receive permission from their home offices before they can join.

The chamber manager said the new memberships have added $2,500 to this year's budget. He explained that the chamber board of directors set the 1952 budget at $16,205.50 at the beginning of the fiscal year but that only $13,190.03 was on hand at that time. The chamber now lacks only $515.47 meeting the year's budget, he said.

Prizes to top team captains and team members in the drive will not be awarded until all memberships from the drive come in, Huff said. Those now leading are Harry Holbrook, high team captain, while Wayland Holt is trailing Holbrook by 40 ponts.

High team member is Dick Roberts with 1,340 points, followed by Bill Davis with 1,150 and Bill Line with 933.

The High team captain when all points are compiled will receive two tickets to the Cotton Bowl and two round trip plane tickets to Dallas. High team member receives the same prize. Second high captain will receive a set of fishing equipment or some type electrical appliance.

Farmers Union Is Crying For More Supports

WASHINGTON, May 31 (AP)—The National Farmers Union is calling on its members to flood Congress with letters and telegrams urging immediate legislation boosting farm price supports.

"Nothing helps more," the union said, "than letters from home constituents."

The appeal for a barrage of letters was made in the farm organization's weekly news letter. It said legislation it desires is pending before House and Senate Agriculture Committees, but that these groups do not seem inclined to act this session.

The union is the only major national farm organization to endorse Truman administration farm policies, including the controversial Brannan farm plan. This plan would provide higher price supports than does present law, and would make broad use of subsidies to maintain a high level of farm income.

The union wants price supports at 100 per cent of parity. Supports for most of the commodities now being supported are at 90 per cent of parity. Parity is a standard for measuring farm prices.

UN Tanks And Infantry Blast Way Into Red Lines For 9-Hour Fight

SEOUL, Sunday, June 1 (AP)—Allied tanks and infantry blasted Communist positions on the Central Korean Front Saturday and withdrew to the main United Nations line after a nine-hour foray.

The Fifth Air Force reported a flight of U. S. Sabre jets, flying high above the soupy weather, shot down two Communist MIGs over Northwest Korea.

In Seoul, Gen. James A. Van Fleet said his Eighth Army could make the Reds pay a "disastrous price" for any new offensive. But he expressed doubt whether the Communists would attempt a major drive—despite the threatening talk in the Panmunjom truce sessions, and elsewhere.

Taft Men Make Accusations That Ike Is Buying His Votes

WASHINGTON, May 31 (AP) — A Taft-for-President supporter today called on Gen. Dwigh' D. Eisenhower, homeward-bound from Europe, to repudiate "this unfortunate expenses-paid plan" for GOP convention delegates to visit the general.

But Sen. Irving M. Ives of New York, who is backing Eisenhower for the Republican presidential nomination, said the Taft camp criticism amounted to "desperate grasping for an issue," and added: "If they weren't desperate they wouldn't hit on anything so ridiculous."

The demand for repudiation by Eisenhower came from Sen. Milton R. Young of North Dakota a few hours after the general took off from Paris today for Washington. His plane is due here tomorrow afternoon and he will report to President Truman at the White House after a military ceremony at the airport.

"This unfortunate expenses-paid plan for convention delegates to confer with Eisenhower is undoubtedly the most unfortunate ever initiated by any political organization," Young told a reporter. "The general should lose no time in repudiating it."

Sen. Robert A. Taft of Ohio holds a delegate lead over Eisenhower in the hot race for the Republican nomination.

Abilene, Kans. Getting Ready For Gen. Ike

ABILENE, Kan., May 31 (AP) — They are garlanding Abilene today with gay, red-white-and-blue bunting in preparation for the homecoming next week of Gen. Dwight D. Eisenhower, the town's favorite son, soldier, presidential candidate and everything else.

But in the carnival air, there are overtones of serious concern.

In the eyes of Eisenhower's leaders, this will be much more than just a celebration. They say it can have profound effects, for good or evil, on the last-stretch drive to nominate him as the Republican candidate for the presidency.

Eisenhower is scheduled to make a major speech, to be televised nationally, Wednesday night.

The following morning, the program calls for him to appear at a full-dress press conference. He will be out of uniform, and therefore presumably ready to answer questions on the great national issues and problems, inherent in the campaign.

His campaign lieutenants, both here and in Missouri, all have about the same feeling, namely: "We're not worried. We think he can handle himself. But if he should stub his toe—well, it could be mighty serious."

The events ahead at Abilene may not constitute a make-or-break test for Eisenhower. At the same time, his supporters do not attempt to disguise their feelings of concern.

They are attaching particular importance to the press conference, Thursday.

And their hope is that the net effect of the whole Abilene program will be to start a prairie fire of such enthusiasm for Eisenhower "that the delegates just can't go any other way."

Airplane Hits Power Line On Odom Ranch

A narrow escape from death was experienced yesterday afternoon by a mesquite-spraying pilot 11 miles northeast of here.

The pilot, unidentified by local sources, was spraying death dealing chemicals on mesquite trees on the R. H. Odom ranch in Northeast Scurry County when his light plane hit an REA power line breaking the line and a supporting pole.

But the plane flew on and landed at a landing strip a few miles away, according to Mrs. Clarence Thompson, who lives on the Odom ranch.

After landing the pilot returned to the scene of the accident and retrieved some parts of his plane which were knocked off when it hit the power line. He took the plane parts back to the plane, put them back in place, and went on spraying the mesquite trees, Mrs. Thompson said.

Mrs. Thompson said she heard the plane hit the highline and heard her radio go off when the current failed, but when she got to the door the plane was zooming away from the scene.

The accident, or near accident, occurred about 4 o'clock yesterday afternoon. A Lubbock firm using two light planes is spraying mesquite trees in the area.

Weapons, Papers Found In Search

PARIS, May 31 (AP)—Police flying squads seized mounds of documents and riot weapons today in raids on Communist offices throughout France. One aim obviously was to obtain evidence supporting the government's charge that plans for a Red revolution were behind the rioting here Wednesday night against Gen. Matthew B. Ridgway.

The raids began soon after dawn. Steel-helmeted police struck in Paris, in Lyon, Marseille, Clermont-Ferrand, Bordeaux and La Rochelle.

But it was quickly clear the French Reds—who recognize only Italy as having a larger Communist party west of the Iron Curtain—had not been taken entirely off guard.

At several points, chimneys of party headquarters were smoking with the fires of burning papers before the police squads reached the scene. At others, valuable moments were lost while police forced their way through barricaded entries.

The Communists had been on the alert since their secretary-general, Jacques Duclos, was jailed in the anti-Ridgway rioting and accused of plotting against France's internal security.

The Interior Ministry said important stocks of weapons were seized, including piles of blackjacks, shoemakers' paring knives and cases of cartridges. It did not disclose whether firearms were found.

Burning of documents is sometimes a prelude to Communist moves toward going underground. One Red-front organization in Paris was reported to have been burning papers the past two days.

Zero hour for the raids in Paris was 7:35 a.m. Squads of police, armed with sub-machineguns, set out in trucks for six different points in the city. Motorcycle police cleared a way for the convoys. Radio cars brought up the rear.

About 400 police concentrated before the national headquarters of the Communist party at a busy crossing in downtown Paris, a few blocks from the opera. They found the massive steel doors of the building already closed and barred and iron shutters lowered over all windows. Smoke swirled into the sky as the occupants heaped possibly comprising documents into the furnace.

The solid six - story building looked like a fortress as police officers beat in vain upon the doors.

A police truck with a long extending ladder was backed into position so police could try to force the shutters of an upper window, but they later abandoned this in favor of a locksmith who sprang the lock of the main door.

Police then surged in, only to encounter further obstacles.

All electricity in the building had been cut and they had to grope their way with flashlights.

An overalled tear gas squad was called, but it apparently did not make use of gas against the four or five persons in the building.

It was more than an hour after their arrival that the police finally had complete possession of the building.

While detectives carried out piles of unburned papers and loaded them in a police truck, other police prevented any crowd from gathering.

Simultaneous raids were staged at headquarters of five other Communist - front organizations in Paris.

Eisenhower Is Due In States At 3 O'Clock

PARIS, May 31 (AP)—Gen. Dwight D. Eisenhower ended his second "Crusade in Europe" today and flew home for the political wars.

The general and Mrs. Eisenhower took off at 2:04 p.m. (8:04 a.m. EST) in his four-engined Constellation, the Columbine.

He is due in Washington at 3 p.m. EST tomorrow after getting a night's rest at Stephenville, Nfld.

Gen. Matthew B. Ridgway, his successor as supreme Allied commander in Europe, was one of the last to give him a farewell handshake here.

Military colleagues and the men who are backing him as a candidate for the Republican presidential nomination will welcome him in Washington, where he will get the 17-gun salute of his five-star rank.

Then will come two days of conferences with President Truman, Secretary of Defense Lovett and others.

When those are over he will change his uniform and head for his home town of Abilene, Kan., in civilian clothing. A close friend said it probably would be a favorite grey pinstripe suit.

The farewell parting at Orly Airfield was brief and jovial.

Crown Stolen From Catholics

NEW YORK, May 31 (AP)—Nocturnal thieves invaded a two-million-dollar Roman Catholic shrine in Brooklyn and stole gem-encrusted gold crowns donated by hundreds of women during World War II as an offering to peace.

Church officials, who discovered the theft today, said the two crowns were insured for $100,000 but their "moral value cannot be replaced."

The crowns were embodied in a painting of the Virgin Mary and the Christ Child that hung above and behind the main altar in the Regina Pacis Votive Shrine, which was built and maintained by the St. Rosalia Catholic Church.

Police said the thieves had sawed through a bronze grill surrounding the shrine to reach the glittering crowns, which were hung by hooks over the heads of the Virgin and the Christ Child.

Two points of the larger crown, which was hung over the head of Mary, were found inside the grill, apparently broken off as the crown was pulled through the hole.

The two points alone contained 10 diamonds.

Army Gambled And Lost, Now At Koje Island Changes Due

KOJE ISLAND, May 31 (AP)—The United Nations Command took a calculated risk in its handling of Communist war prisoners on Koje Island—and lost.

That is how one veteran Koje officer summed up the fantastically confused situation at the U. N. POW Camp No. 1 here.

It took the kidnaping of a camp commander by Communist prisoners who held him hostage for 78 hours to convince the Army to take actions that many have known should have been taken a year ago or more.

It took the propaganda outbursts to make the U. N. Command realize the deep political importance of this step-child installation where 170,000 war prisoners and civilian internees once were held and which now holds more than 80,000 captives controlled and disciplined by rabid Communist leaders.

The U. N. POW camp originally was regarded as a temporary installation. It never got off that footing.

When the truce discussions began the Army apparently decided the fighting would be over soon and that war prisoners would no longer be a problem.

This combination of indifference and optimism put and kept the Koje camp on a shoestring budget and made Army officers regard assignment to the island prison as a form of insult or reprimand or as a relaxing change from front-line duty. Very few considered Koje the challenge that later events proved it was.

As compounds were completed each was filled with 5,000 to 8,000 prisoners moved from mainland detention areas.

There was no appreciation of the fact that putting so many prisoners in one enclosure would only increase the audience of any troublemaker and make the enforcement of authority, if that proved necessary, more difficult. There was no effort made originally to separate Communists from non-Communists in Koje's 30-odd enclosures.

The friction inside the barbed wire fences quickly led to bloody struggles between the POWs.

The indifference of higher headquarters toward Koje Island's POW camp was glaringly apparent. So far as is known, Gen. Douglas MacArthur never visited Koje while he was supreme commander. His successor, Gen. Matthew B. Ridgway only went to Koje when it became a hot spot.

From the beginning, camp officials worked with the prisoners through leaders elected by the POWs themselves.

The system has continued right up to the present time. Camp authorities are forced to deal with spokesmen who were chosen by the POWs or who forced their leadership on the unorganized mass of prisoners.

Relations With Russia Said At Lowest Point Ever Reached

MOSCOW, May 31 (AP)—Veteran foreign residents here expressed the opinion tonight that relations between the Soviet Union and the major Western Powers—particularly the United States—have reached the lowest level yet.

The past few weeks have seen the Russians react bitterly to Western moves in several parts of the world.

"I don't see how relations can get worse," said one diplomat with over 27 years experience in Soviet affairs. He added—and others supported him—that despite the increasing tension he did not believe there was any greater threat of a World War, however.

Charges that the Americans in Korea had resorted to germ warfare, widely publicized for weeks, aroused the Soviet masses to the highest pitch of indignation, with waves of protest meetings being called throughout the nation.

In most Communist countries such protest sessions are not grass roots affairs, but meeting called and directed from high level.

Adding to the bitterness were the reports published here of events on riot-ridden Koje Island in Korea, where prisoners of war have been killed in clashes with American guards.

Press comments have followed the same strongly worded formula of denunciation and pledges that the "American aggressors" will be punished for their "monstrous crimes . . . which surpass even those of Hitler's hangmen."

At a city-wide protest meeting here a resolution was passed declaring:

"The sacred duty of the working people is to heighten still more their vigilance, to constantly expose the intrigues of the imperialist instigators of a new World War and to intensify the struggle for world peace."

One can be certain that people (meaning Communists) in many lands, such as Germany, France, Japan and Italy, are going to intensify this "struggle for world peace" the next several weeks through waves of strikes, demonstrations and protests of the strongest nature.

The issues causing Soviet tension—climaxed by the signing last week of treaties linking West Germany with the Western Allies — are not likely to cool off for some time. And when the United States and other Western nations make their next expected move to bring Japan into a formal military alliance there will be more bitterness and more Russian reaction.

Bill Giving Korean Veterans GI Benefits Comes Up Monday

WASHINGTON, May 31 (AP)—A bill extending veterans' benefits to men and women who joined the armed forces since fighting began in Korea June 27, 1950, comes up for House action Monday.

The measure — carrying help along the lines given veterans of World War II—is subject to 40 minutes debate. Then with no opportunity for any change to be made—it can be voted up or down. But if a roll call is required this will not be taken until Thursday.

The "take-it-or-leave-it" method of presentation grew out of the only controversial provision in the bill.

The measure provides that education benefits shall be paid directly to the veterans instead of to the colleges as is the practice presently.

Rep. Teague (D.Tex), author of the bill, claims it was written "out of consideration for the veterans and the taxpayers" and as a remedy for abuses discovered in the present veteran training program.

But Rep. Springer (R-Ill) claims it discriminates against the private colleges of the nation. Springer's plan to offer an amendment to the bill on the floor was stymied by the committee's decision to ask the House to suspend its rules and pass the bill in one action.

The bill provides an education allowance of $110 a month for veterans without dependents or $150 for those with dependents who enroll in a full-time institutional course.

The half-time schooling allowaces would be $80 and $70.

From these allowances, veterans would have to meet all of their education costs, including subsistence.

For apprenticeships or other on-the-job training, allowances of $70 and $95 would be made. On-the-farm training allowances would be $95 and $120.

Other provisions:

Education benefits would be given on the basis of 1½ days of training for each day of service since June 27, 1950, regardless of where it was performed, with the maximum period amounting to 36 calendar months.

Veterans eligible under the World War II program also would be able to use the new program with benefits to run no longer than 48 months.

The education program must be started within two years after discharge from the service and finished within seven years.

Only one change in a training program would be permitted.

Avocational or recreational instruction would be barred unless veterans prove it will be of use in a genuine occupation.

Schools or courses must have been in existence for two years before veterans are enrolled and profit trade schools must have 25 per cent non-veteran enrollments.

In the field of housing, the bill continues the same benefits as those now given—guaranty of home loans up to 60 per cent with a maximum of $7,500, guaranty of business loans of $2,000 and direct housing loans in non-metropolitan areas.

But it calls for such loans to be withheld unless new construction is guaranteed to be up to minimum requirements for at least one year.

MARTYR'S DAY SCUFFLE

A Japanese policeman with raised club scuffles with one of the Red demonstrators at Shinjuku station in Tokyo where more than 1,000 demonstrators sang, shouted and harangued the police in the outbreaks at the station while an estimated 5,000 persons watched. Nearly 2,000 police were rushed to the scene.

Oilmen Take Stock On Effect Strike Has Had On Industry

By TEX EASLEY

WASHINGTON, May 31 (AP)—With the oil strike all but over, leaders of the petroleum industry are taking stock to learn effects of the month-long shutdown.

Here's the picture they find:

About 35 per cent of the total refining capacity of the nation was closed down. Total loss of refined petroleum products amounted to approximately 50 million barrels.

Overall stocks of refined products were approximately 230 million barrels April 27 as the strike broke out at refineries scattered throughout the nation. The daily drain on these stocks during the strike period was about 1,600,000 barrels daily.

The strike was ended just in time to prevent serious effects in many ways. Production at the wells had been trimmed some, but with storage capacities of crude filling up all the way back to the well-head, drastic curtailment of crude production was in prospect. Except for scattered localities, mostly in the Midwest, there was no gasoline shortage for motorists. Continuation of the strike a few more days would have greatly aggravated this situation.

Settlement of the strike with a 15-cent hourly pay boost will not cause a price increase to consumers. Labor accounts for only about 7 per cent of the cost of these commodities and the oil companies are absorbing the payboost.

Most serious immediate effect of the shutdown was on output of aviation gasoline. The loss was estimated at 70 million barrels daily.

Military demands were fully met.

The ban against use of aviation gasoline for pleasure and sports flying is to be lifted Tuesday. At the time, curtailment of aviation gasoline for commercial and private business planes is to be removed. The cutback amounted to approximately 20 per cent. Aviation gasoline will continue in short supply for the foreseeable future.

A goverment order that tetraethyl lead be used as a substitute for certain quantities of alkylate in commercial aviation gasoline will remain in force indefinitely. There had been plans to lift the restrictions on the use of alkylate soon. Production of alkylate, an essential in developing extra high octane rating, was seriously cut back by the strike.

A long-range adverse effect of the strike is expected in regard to supplies of heating and industrial fuel oils along the Atlantic Seaboard.

Even with refineries going back to full operations, the heavy loss of production in these commodities may cause serious shortages, at least locally throughout the East, when next winter's heating season begins. The Petroleum Administration for Defense (PAD) is watching that phase of the picture closely and will set up local committees to help solve shortages when they appear imminent.

(In Austin yesterday, a Texas Railroad Commission spokesman differed with this view. He said stocks of heating oils were large and that no heating oil shortage was expected next winter.)

Although the Office of Price Stabilization (OPS) is not considering any increase in petroleum prices as a result of the strike, it is currently giving serious study to the possibility of granting a boost of about 1.2 cents per gallon home heating and industrial fuel oils in the East.

The reason for the possible increase—which may be announced within the next two weeks—is the higher charge for transportation by way of tankers from Gulf of Mexico ports to the East. The tanker rate increase went into effect last year. The added cost was absorbed by a number of large oil companies last winter, but they did so with an understanding the added cost would not be borne by them throughout the 1952-53 season.

DAILY NEWS

Published Sunday morning and each evening except Saturday by the Snyder Daily News, at Snyder, Texas.
Entered as second-class matter at the Post Office at Snyder, Texas.
HERBERT FEATHER, Publisher
HOUSTON H. HARTE, Editor
ROBBY PERKINS, Adv. Manager
DILLARD POPE, Classified Adv. Mgr.
J. R. ECKSTADT, Circulation Manager
SUBSCRIPTION RATES: By CARRIER in Snyder, one year, $12.00. By Motor Carrier delivery, $1.20 per month. By Mail in Scurry and adjoining Counties, one year, $7.25. Balance of Texas, one year, $10.00.
MEMBER OF THE ASSOCIATED PRESS
The Associated Press is exclusively entitled to use for republication of all news dispatches credited to it and not otherwise credited in this newspaper; also local news published herein. All rights reserved for republication of special dispatches.
Any erroneous reflection upon the character, standing or reputation of any person, firm or corporation which may occur in the columns of THE SNYDER DAILY NEWS will be gladly corrected upon being brought to the attention of the management.
The publishers are not responsible for copy omissions, typographical errors or unintentional errors that may occur other than to correct in next issue after it is brought to their attention.

Book Collections Given To University Of Texas

AUSTIN, May 31 (AP)—A valuable collection of first edition books by Jack London were accepted by University of Texas regents today.

Mr. and Mrs. William M. Morgan of Galveston made the gift in memory of Morgan's parents, George Dickinson Morgan and Hean Scrimgeour Morgan, and their friend, Harry Bennett.

Librarian Alexander Moffett said the gift would be placed in the university's rare books collecton.

Katy Official Is Ill

DALLAS, May 31 (AP)—Board Chairman Raymond J. Morfa of the Missouri-Kansas-Texas Railroad was reported critically ill here today.

His office declined to give details. But reports were Morfa, 58, collapsed last Saturday at his home and had not regained consciousness today. He was said to be suffering from cerebral hemhorrage, coronary thrombosis and pneumonia.

About 212,000 cubic feet of water a second flow over Niagara Falls.

Liquor Officer Resigns, Accuses Revenue Bureau

WACO, May 31 (AP)—J. K. Ray, who has been chasing bootleggers for more than 23 years, resigned today with a declaration the "Internal Revenue Bureau cares nothing for efficiency and enforcement of the law."

The big, bluff prohibition agent said he had protested certain promotions in the Waco District. He said Dwight E. Avis, deputy bureau director in Washington, replied by letter that "performance has nothing to do with promotions."

Ray, 55, has been agent for the Alcohol Tax Bureau in the 13-county Waco District more than 22 years, including the years of federal prohibition. He declared he raided more than a thousand stills in Freestone County alone from 1930 through 1938 and just about as many in Somervell County.

Ray said he and J. M. Watson, Waco, his fellow investigator, have "made more cases" than any other district in the alcohol tax region centered at San Antonio.

He will return to his former occupation—farming. He has 240 acres north of Lake Waco where he runs beef cattle.

Ft. Worth Grain Man's Daughter Fatally Injured

FORT WORTH, May 31 (AP)—Mrs. Maizie Smith de Mittmann, daughter of Bert K. Smith, Fort Worth grain man, was injured fatally in an accident at Quito, Ecuador, her home, yesterday.

The America ambassador cabled word of the accident to the parents today.

No details were given.

Mrs. de Mittmann and her husband, Col. Alberto Mittmann of the Ecuaduaria Army, were married here in 1949.

STEEPLECHASE AQUACADE

Leslie Bleamaster, a Los Angeles high school boy, plunges head first into the water during the Southern Pacific A.A.U. 3000 meter steeplechase in Los Angeles. Right behind him is Bob Cosby of the Culver City, Calif., Athletic Club, who also fell in. Both finished out of the money.

Small Child Drowned

WACO, May 31 (AP)—An 11-month-old baby climbed over the edge of a bathtub last night, fell headfirst into a bucket of soaking clothes, got his feet tangled in the tub's faucet handles and drowned.

The victim was Richard Robert Campbell, son of Capt. and Mrs. Harold J. Campbell. The baby was found in the bucket by his sisters, Margaret Rose, 7, and Mary Lynn. James Conally Air Force Base here.

Holmes Takes Firing Like Real Gentleman

CINCINNATI, May 31 (AP)—Tommy Holmes, one of baseball's finest gentlemen, had nothing but praise for the Boston Braves management which fired him as manager today.

"They are wonderful people," Holmes told a reporter, "They probably hated twice as much telling me I was fired as I disliked hearing it."

"And it's no disgrace to be replaced by Charlie Grimm," he remarked.

John Calhoun Is Ill

CORSICANA, May 31 (AP)—John C. Calhoun, former chairman of the state Democratic Executive Committee and ex-mayor of Corsicana, suffered a heart attack early today.

Rains Improve Farm Outlook

DALLAS, May 31 (AP)—April and May rains greatly improved the Texas farm income outlook, the Federal Reserve Bank of Dallas said today in its monthly business review.

"However, wet soils caused delay in field work," the summary added. "The winter wheat crop in the district has shown improvement since rains fell in the High Plains, but the crop remains far below average.

"Planting of cotton, sorghums, corn, and other crops is being rushed to completion in the earlier sections and is active on the High Plains. Pastures are supplying excellent grazing in the eastern two-thirds of the district, and livestock in these areas are in good condtion," the review said.

It reported farm prices still reflect some weakness in market demand.

Department store sales in the district were up 9 per cent over March and 13 per cent above April last year, the summary said.

"Construction contract awards," it continued, "fell 6 per cent below March and were below April, 1951, by the same percentage. A substantial decline in residential awards from a year ago more than offset a year-to-year increase in nonresidential awards."

Mexico City Cleanup

MEXICO CITY, May 31 (AP)—Authorities launched a drive today to clean up Mexico City's cabarets and variety theaters.

The chief of the entertainment licensing department gave orders that the bump and grind girls and comedians who specialize in obscene patter would have to go along with the strip teasers who give all for their art.

A-3c Gene Matthews, who completed basic training at Lackland Air Force Base two weeks ago, is now a finance disbusing clerk at Mather AFB, Sacramento, Cal. Matthews, who has been in the Air Force since March, was formerly head bookkeeper at the West Texas State Bank. Mrs. Matthews, now secretary at the First Baptist Church, will join him at Sacramento early in June.

States Announce Hotels

CHICAGO, May 31 (AP)—Headquarters hotels for state delegation to the Democratic National Convention July 21 were announced today. Texas will be at the Palmer House; New Mexico-Sheraton; Oklahoma-Conrad Hilton.

Snyder Man Enlists In Army Last Week

Bruce Cox, son of Mr. and Mrs. John F. Cox of Snyder, reported to Amarillo last week for enlistment in the Army.

Cox, a 1948 graduate of Snyder High School, graduated from Texas Technological College last week with a bachelor of science degree in agriculture education. He enlisted the day after his graduation.

Slight Fire Damage To Snyder Hospital

An overheated air conditioner motor caused slight damage to the motor when it caught fire at the Snyder Hospital Friday afternoon, Ivan Gatlin, fire marshal, said.

Gatlin said firemen were called to fight the blazing motor, but that the fire was out when they arrived.

Damage was not serious, he said.

CANYON
DRIVE-IN THEATRE
Big Spring Hwy. Ph. 3-7212
Open—7:00 P. M.
Tonight and Monday
"TEN TALL MEN"
Color By Technicolor
Burt Lancaster
Jody Lawrence
Latest News & Cartoon

NOTICE!
CANDIDATES
Bumper Signs, Emery Boards, Thimbles, Book Matches, Pencils, and numbers of other items that will Help Elect You.
Write, wire, or phone and salesman will call
O. G. BATES CO.
ADVERTISING SPECIALTIES
Phone 2-6946 1808 - 19th St. Lubbock, Texas

RITZ
TODAY & MONDAY
ONLY TWO DAYS
Don't Miss This Great Picture
"THE LAS VEGAS STORY"
—STARRING—
JANE RUSSELL — VICTOR MATURE
VINCENT PRICE
—ALSO—
LATEST WORLD NEWS
COLOR CARTOON

PALACE
TODAY THROUGH TUESDAY
BRING THE ENTIRE FAMILY TO SEE—
"FORT DEFIANCE"
—STARRING—
DANE CLARK — BEN JOHNSON
PETER GRAVES
—AND FOR YOUR GREATER ENJOYMENT—
LATEST WORLD NEWS
CARTOON IN TECHNICOLOR

TEXAS
—THREE BIG DAYS—
TODAY THROUGH TUESDAY—
BIG DOUBLE FEATURE PROGRAM
FOR YOUR BETTER ENJOYMENT!
FEATURE NO. 1:
"WHEN WORLDS COLLIDE"
—WITH—
RICHARD DERR — BARBARA RUSH
AND FEATURE NO. 2:
"SAVAGE SPLENDOR"
THE DEADLIEST OF BEASTS AND WEIRDEST OF MEN. TRULY THE MOST EXCITING PICTURE OF THE YEAR
—ALSO—
For Your Extra Pleasure
"MOUSE COMES TO DINNER"

AT YOUR ULTRA-MODERN SNYDER
DRIVE-IN THEATRES

STARLITE
Enjoy The Movies In Nature's Surroundings Under The Stars
TODAY AND MONDAY
'Ten Tall Men'
—With—
Burt Lancaster
Jody Lawrance
—And—
As An Added Enjoyment
"CANAMEN INKS"
Delicious Refreshments of Every Type Will Be Found In Our Courteous SNACK BAR

TRAIL
Movies At Their Best. In the Cool of the Evening
TODAY AND MONDAY
'Bright Victory'
—Starring—
Arthur Kennedy
Peggy Dow
—And—
The Better In Cartoons
"STALK SPINACH"
And In Our Modern Snack Bar You Will Find A Truly Great Selection Of Refreshments
VISIT US OFTEN!

OWENS For Extra Values
FABRICS
VALUES TO $1.98 ONE TABLE.....Yard 29c
DUMARI VOILES VALUES TO $1.29. ONE TABLE,.... Yard 69c
REMNANTS LARGE ASSORTMENT 3/4 to 1/2 off
Satin Bedspreads REGULAR $16.95 FULL SIZE REGULAR $10.95 $10.95
MEN'S RAYON, GABARDINE AND TROPICAL
Summer Slacks NOW— ALL SIZES VALUES TO $9.95 $4.95
MEN'S PALM BRAID
Work Hats VALUES TO $1.29 EXTRA VALUE DAY 10c
LADIES' SLIPS VALUES TO $4.95..... $1.98
LADIES' BLOUSES Were $10.95, NOW .. $5.00 Were $5.95, NOW ... $3.00 Were $2.98, NOW $1.00
LADIES' SKIRTS Were $10.95, NOW .. $5.00 Were $5.95, NOW ... $3.00 Were $3.95, NOW $1.00
WHITE, BLUE, GRAY — SLIGHTLY SOILED
Uniforms WERE $3.98 NOW— $2.50
LADIES' Dresses VALUES TO $6.50 NOW— $1.00
ONE GROUP LUGGAGE 1/2 Price

SHOE SALE
For Extra Value Day!
Ladies Casual and Dress Shoes From Our Regular Stock.
Values to $11.95
TWO GROUPS
3.90 AND 4.90
Wedges, Flats, High Heels.
These are Real Values.
All Sales Final.
OWENS DEPT. STORE
SHOE DEPARTMENT
WEST SIDE OF SQUARE

Snyder Marine Tells Captain Why He Brags About Texas

A Snyder man representing all of Texas, the United States, and also the United Nations in Korea isn't the only fighting marine over there who knows what Texans have to brag about. Now his captain knows.

The 27-year-old first-class private in the Leathernecks worked for the city here one year, worked also in the Snyder oil fields as a roughneck, and joined the Marines last fall. Pfc. E. E. Linebaugh is the son of Mrs. Opal Gilliam of Snyder. He also has a brother, James T. Linebaugh, and a half-brother, Bobby Gilliam, living here. A sister, Mrs. E. D. Benton, lives in Dallas.

Pfc. Linebaugh went overseas in January. His two sons, six and seven years old, are living with their maternal grandparents near Sweetwater.

Recognizing the spirit of a true Texan, the Daily News is as glad to publish Pfc. Linebaugh's letter as he was to tell us why he brags on Texas:

You probably don't know me, but I am a marine in Korea on the front lines and today I had time to sit down in my bunk and write this to the lucky people of Texas, and tell them why they should be proud to be Texans.

As all GIs will tell you, Texans in service take a lot of razzing from the boys from other states, and sometimes it gets a little hot, but the spirit of the Alamo comes out of us with our buddies, but when the real things start with the gooks, you don't think of turning your rifle on them because they are not Texans or are of another color. The form of government we have in the U. S. A. and the democracy, freedom and Christianity make it certain that the United States will never be defeated.

I hope you will print this letter as we fellows over hear can bear a lot of things and do without, but let's hope the wonderful State of Texas is never as hard up as Korea is. The other day we got a new captain, and he held a rifle inspection and was asking every man his name and if he was from the North or South. When he came to me, I told him smartly I was a Texan. He grunted and gave me back my rifle. After inspection he sent word from the sergeant that he wanted to see me. I reported to his office, and he asked why in the hell does a Texan brag on Texas so damn much. He seemed pretty burnt up about it and said he almost wore out his new car crossing Texas and he didn't see so much for everybody to brag so about it. I told him it was a little like military life, you have to live it to understand it. Jokingly I told him in the first place it wasn't big enough. He grunted again and then I got down to real facts as to why a Texan brags. I told him in the second place that we are a long way from home and are lonely and that is why a marine from Texas brags to his buddies in Korea.

Why He Loves Texas

But this is why I love Texas. I was reading about a woman up North who sued a man for $3,000 because his dog jumped over the fence and got in the yard with her dog. If that were in Texas, I doubt if a lawyer would take the case and if he had, he would be laughed out of court by some of our farmers who have dogs of their own.

Next is our race. Some of the boys say that a Negro in the South doesn't have a chance. Well, that is not so in Texas. Ask a Texas Negro over here what he thinks, and he will tell you that he

F. E. Linebaugh

lives in a town all his own where he can do as he pleases and that we don't come poking our noses in, and he can work, go to town, have his own church, garage, stores and cafes, and he lives a life of his own just the way he wants it. It all boils down that neither the Negro or white will intermarry in Texas. Some of my best buddies over here are Negroes and they like me as well as any man in the outfit. That proves one thing — we don't abuse them.

Next, we have almost any mineral in the world: oil, gas, sulphur, copper, zinc, iron, lumber, and almost any mineral you can name. We have our coast where swimming and fishing are beautiful, and shipping imports and exports. Our Valley provides oranges and Texas pink grapefruit and vegatables. It is heaven in the winter down there.

Provide Fair Chance

Next, our insurance laws for the working man provide for him a fair chance. If a man is hurt, he is taken care of by the Industrial Accident Board. And by that I mean if a person is disabled or a little out of his head the board will see that he gets a fair chance and that he will be awarded an amount sufficient for his injury and that no insurance company could come and make him sign some paper that would free them of his claim. There are 12 men on the board, six for the working man and six for the insurance companies. They must come to an agreement so the individual will be treated fair.

Up North, if your union wants to strike, then you and your family suffer until you can go back to work. In Texas you don't have to belong to a union to receive the union pay scale. The best boss I ever had paid the same as union scale, but he didn't want any union men working for him.

West Texas has plenty of livestock. If your health is bad, such as hay fever or asthma, you go to West Texas. Also when you go in and eat a meal they won't break a $20 bill for 3 cents' worth of tax. I'm glad they don't have that tax in Texas.

Best Place in World

The weather is fine and if you don't like, it pack up and move 500 miles to where it is different and you are still in the grand state, and brother, if you never tasted Southern cooking my mother's style then you never lived.

Well, I told the captain that wasn't all Texans had to brag about, but it is all the paper I have to write on. If the people of Texas read this letter, then you know where you live whether it be in the north, east, south, west or in the Panhandle, where I am from. Stick by Texas for it is the best place in the world. The captain said he might go back through Texas and think of what I said over here in Korea. If any of you Texas hillbillies, as they call us, would write me, they will see who is thinking of us while we are away.

PFC. E. F. LINEBAUGH
1183258.
H & S Co. M. T.1 st Btn.
1st Marines Div. FMF,
Care of FPO, San Francisco,
Calif.

Mrs. Lila Dodson, 2306 Thirty-second Street, left Friday for Hollywood, Cal., where she will visit friends and relatives.

For Your Locker
Or Home Freezer
FRESH DRESSED
FRYERS
Stock up with poultry now while prices are lower. We will cut them up for you if you desire. Discount on Quantity purchases.
A Few Lockers Available.
JONES
LOCKER PLANT
2003 25th Pho. 3-3111

Extra Value Day
SPECIALS
ONE LARGE RACK
DRESSES
Crepes, Linens, Shantungs, Voilles
Printed Silks
Complete Size Range
Regular, Junior and Half Sizes
TOMORROW ONLY
5.98
ONE TABLE
BLOUSES
ALL STYLES AND COLORS
A REAL VALUE AT
1.98
Gray's Style Shop
2407 Avenue R

CONTRIBUTIONS

BIG SPRING, May 31 (AP)—Neighborhood boys under the age of five were the sole contributors to legislative candidate Obie Bristow's campaign, Bristow's report to the secretary of state revealed.

From them he received one arrowhead, two pieces of bubble gum, one horned toad and eight cents cash.

Bristow, unopposed for the new 101st District seat, hasn't revealed how he put the gifts to use in his campaign.

New Tests On Floyd Well Is Being Prepared

Standard Oil Co. is preparing for a new drillstem test on its No. 1 Minnie Adams, Central - South Floyd County wildcat which has indicated as a discovery well.

The project recovered an estimated 2,800 feet of clean 36.7 gravity oil with no water during a two and one-half hour test from 7,598-622 feet. There was a strong blow of air as soon as the tester was opened, with gas at the surface in eight minutes. No fluid surfaced, but oil started unloading when 4,400 feet of pipe had been pulled and continued to unload until all the pipe had been pulled.

The operator then cored 15 feet deeper, recovering 14 feet of Pennsylvanian lime. Of this, 13 feet were porous and bleeding oil with no signs of water. The new test will cover 14 feet of this section, from 7,622-636 feet.

Best Month This Year Shown In Building Permits In City

Almost one-quarter of a million dollars in building permits issued for 28 constructions here in May pushed the year's total to $788,635, records in the city engineering department show.

Most of the permits were issued for construction of new residences.

Largest single permit, however, was for construction of the St. John's Catholic Church, 101 Thirty-first Street. Estimated cost of the building is $25,000 the permit shows.

May's building permit issues far exceeded any previous month this year. The May total is $242,000. Other months this year are January - $178,350 Febuary - $58,685, March - $150,900 and April - $158,700.

Permits were:

J. E. Chanslor, business building, Block 15, Cody add., $2,000.

Shade McGinty, remodel residence, Avenue J and Thirty - first Street, $1,500.

F. G. Sears, repair resience, 2310 Thirtieth Street, $2,000.

Scott & Browning, residence 3733 Sunset Drive, $12,500.

Scott & Browning, residence 3725 Sunset Drive, $9,500.

Scott & Browning, residence, 308 Thirty - fifth Street $6,500.

Scott & Browning residence, 310 Thirty - fifth Street, $6,500.

Scott & Browning residence 312 Thirty - fifth Street, $6,500.

Scurry County Lumber Co., residence, 211 Thirty - fifth Street, $6,000.

Laurence J. Fitzsimon, church, 101 Thirty - first Street, $25,000.

Loyd Holly, addition to residence, 2204 Avenue F, $100.

Towle Palce Development Co., five residences in Towle Place, each to cost $9,500.

J. E. Watson, addition to residence, 3006 Thirty - ninth Street, $400.

Jerald Smith, residence, 302 Thirty - third Street, $5,000.

Ralph Neal, residence, 2304 Avenue G, $2,000.

Jack Caldwell, residence, 1907 Twenty - third Street, $2,500.

T. C. Goss, residence, lot No. 12, block A, original townsite, $10,000.

W. E. Griffity, residence, 911 Thirtieth Street, $7,000.

Ben F. Thorpe, business building, lots 7 & 8, block 37, Wilment addition, $10,000.

Claude Robinson, residence, 409 Twenty - ninth Street, $5,500.

John Blake, addition to residence, 3201 Fortieth Street, $1,000.

Williford Lumber Co., residence, 3742 Avondale Drive, $12,000.

Brazel McClure, residence block 18, lot 2, Morningside addition, $7,500.

A. M. Boyd, addition to residence, 1306 Twenty - fourth Street, $5,000.

Completions Way Down In State Compared With Week Before

AUSTIN, May 31 (AP)—Oil well completions slumped heavily this week in Texas.

The Railroad Commission reported 148 wells brought in, sharply contrasting with last week's total of 253. Gas wells brought in totalled 44 compared with last week's 13.

Applications for permits to drill wells were also behind for the year to date.

The commission's weekly report showed 8,564 applications so far this year, compared with 8,767 in the same period of 1951.

Wildcat completions were up for the year. Wildcats brought in so far in 1952 total 267 compared with 235 in the same period last year.

The average calendar day allowable production was up slightly, 2,922 barrels daily, over last week's 2,982,807.

PEERLESS PUMPS
HI-LIFT — TURBINE — AND — JET PUMPS
WATER WELL DRILLING
G. S. TAYLOR
Day or Night Service Phone 3-4751 Snyder, Texas

YOU ARE
WANTED
in attendance at the North Side Baptist Church 1909 Sixteenth St., during its revival meeting beginning today and continuing through June 11. Morning services 10 o'clock — evening services at 8.
GOD'S BLESSINGS ARE YOUR
REWARD
Ben Burks, Dallas, Speaker Earl Creswell, Pastor

Money-savers
EXTRA VALUE DAY
BIGGER SAVINGS!
Values You Won't Want ot Miss

LADIES' NYLON TRICOT
SLIPS
Nylon Embroidery Trim
REG. $3.98 VALUE $2.55
LADIES' SUMMER RAYON
Gowns . . . 99c
Regular $1.98 Value

CHILDREN'S BLUE STRIPE
OVERALLS $1.79 VALUE $1.19
Elastic Waist — Size 1 to 6

GIRLS NYLON
PANTIES PAIR..... 49c
Size 4 to 14 — Reg. 79c Value

CHILDREN'S BOXER
BLUE JEANS REG. $1.29 VAL. 88c

CHILDREN'S COTTON CREPE
Sport Shirts
REG. $1.49 VALUE 88c
CHILDREN'S BLUE & RED
Tennis Oxfords
SIZE 6 TO 3 $1.88

10 OUTSTANDING SPRING SHADES
Butcher Linen Yard 49c
Reg. 89c Yard Value

81 Inch Unbleached
SHEETING 2 YARDS..... $1
Reg. 69c Yard

FAST COLOR
TISSUE GINGHAM
REG. 89c YARD VALUE 2 YARDS $1.00

RAYON
Lace Panels 28x90 SPECIAL, Pair $1
Wash Cloths 11x11 SIZE Reg. 10c Value 5c
Embroidery Thread 1c

MEN'S ARMY GABARDINE SUNTAN KHAKI
PANTS and SHIRT
Regular $5.90 Value
$3.99 Suit

LARGE SIZE
Receiving Blankets 39c

MEN'S SKIP DENT
SPORT SHIRTS 99c
Regular $1.49 Value

MEN'S RAYON
DRESS SOX 5 PAIRS..... $1

MEN'S WHITE AND GRAY
WORK SOX 5 PAIRS..... $1
Nylon Reinforced Heel and Toe — Regular 29c Value

MEN'S BOSS WALLOPER
GLOVES 4 PAIRS..... 99c

MEN'S STEEL TOE
Driller Boots
New 2500 Lb. Test
Steel Toe
Reg. $11.75 Value
$8.99

MEN'S BLUE CHAMBRAY
Work Shirts
Sanforized — Full Cut
89c

THE FAIR STORE
NORTH SIDE OF SQUARE SNYDER, TEXAS

CLASS IN FUNDAMENTALS

A group of the war-toughened 187th Airborne regimental combat team get a refresher drill in bayonet handling and riot tactics on Koje island off the Korean coast where they are stationed as reinforcements in the event Communist prisoners of war break out in new riots.

Both Texas Factions Believe They Can Be Seated At Meet

AUSTIN, May 31 (AP)—Presidential hopefuls are already wooing individuals in Texas' king-sized delegations to the Democratic national convention.

What they would like to have are those 52 convention votes which one of the two rival delegations will cast.

What the delegations would like to have is a guarantee they will be seated. Leaders of both conservative and liberal factions profess confidence but off the record they are worried.

Who the votes will go to and which team will cast them was still a wide-open question.

Gov. Shivers, head of the regular convention's conservative delegation, and national Committeeman Wright Morrow of Houston are personally for Sen. Richard Russell (D-Ga) but this batch of 62 delegates and alternates (to cast 52 votes) is officially uninstructed for any person.

On the record, individuals in the Shivers delegation who were asked what they would do almost invariably replied they would follow the governor's leadership. But one said off the record she would work hard for Gov. Kerr of Oklahoma.

The liberal or Loyal Democrat delegation individuals interviewed were split at least six ways. Sentiment among the leaders was strong for Speaker Sam Rayburn of Bonham and he was given a loud demonstration at a pre-convention caucus. But backers of Sen. Estes Kefauver (D-Tenn) and Gov. Adlai Stevenson of Illinois also were claiming substantial blocs within this delegation. There were some Averell Harriman people, some who liked Kerr.

Actually on both delegations it boiled down to this: "Let's wait and see what happens at Chicago."

The first thing that must happen is recognition or repudiation for one delegation or another.

Gov. Shivers has said it is "all or nothing" for him. He said he would accept no such compromise as the one at Chicago in 1944 when the convention seated both liberal (pro-Roosevelt then) and conservative delegations, giving each half the vote.

Shivers may be remembering that enough of the conservatives left the floor, fuming, to give the liberals control, which made it a victory for them.

Shivers and Morrow believe the national party leadership will listen to their claims that they represent most Texas Democrats as demonstrated in overwhelming majorities in precinct, county and state conventions. They don't think the loyalty pledge issue has much weight.

The liberals are banking on their down-the-line promise of support to whomever the national convention nominates. Both the delegates and the electors from this section of the Texas party have taken such a pledge. The liberals will contend the Shivers' majorities were the product of a well-organized machine that steamrollered the conventions.

Neither the Shivers' convention delegates nor the electors have taken any kind of pledge. That is in itself is an implied threat to hold over the heads of the national party leadership to back up the demand that the Chicago convention adopt a states rights, conservative platform acceptable to Texas and the South, and name a candidate who will stay with it.

Shivers believes the unpledged delegation and the lack of instructions for any individual will put him in a favorable position to trade.

The Loyalists also think their official silence on an individual candidate will put them in a good bargaining position. The makeup of the two delegations is in sharp contrast.

The Loyalist group includes at least one Negro and one Latin-American and dozens of individuals long identified with New Deal and Fair Deal politics in Texas. Former Congressman Maury Maverick of San Antonio is right at the top among its big wheels.

The conservative delegation is quite a mixture. It includes several one-time leaders of the Texas Regulars (anti-Roosevelt) movement in 1944 and of the splinter party States Righters who fought President Truman in 1948. There are some former New Dealers, such as former state Sen. Woodville Rogers of San Antonio, and many middle-of-the-road Democrats who would like very much to stay with the party.

To Buy Natural Gas Properties

SHREVEPORT, May 31 (AP)—Texas Eastern Transmission Corp. of Shreveport announced today it has contracted to buy certain natural gas properties in Duval, McMullen and Live Oak Counties in South Texas for 6½ million dollars.

The properties are now owned by Delhi Oil Corp. of Dallas. They include about 8,800 acres of leases which are partially developed and on which 17 wells capable of producing natural gas already have been completed, Texas Eastern said.

The leases are on the Hagist Ranch, Rhode Ranch-Wilcox, Maxine and Loma Alta-Wilcox Fields. Texas Eastern will carry out a development program in the undrilled acreage. In both the proved and undeveloped acreage, Texas Eastern will acquire the right to the natural gas only from the surface down to and through the Wilcox formation.

The contract provides that after Texas Eastern has recovered the initial purchase price plus capital investment with interest, Delhi will re-acquire a one-half interest in the properties.

A number of different pairs of colored lights, if seen together, will produce white light.

The blood of some animals is blue.

THE LAW IN TEXAS

Finder Not Always Keeper, Can Also Be Loser At Times

The old rhyme, "Finders keepers —losers weepers," is not always strictly accurate under the law. It is sometimes difficult to define the rights of a finder in court, and much confusion on the subject exists in the mind of the public generally. Confidence men have many times taken advantage of such confusion to "fast talk" unwary individuals out of large sums of money.

There are some rather fine distinctions and exceptions to the "finders keepers" maxim that have plagued the courts —and finders—for generations. In the first place, the finder is not entitled to keep the property unless the original owner is not known and cannot be located. Neither may he keep it unless the object is truly "lost", and not merely "mislaid." In general, property is legally "lost" when parted with involuntarily—through accident, neglect, forgetfulness or any other unintentional circumstance. Property is not lost in the legal sense when voluntarily left by the owner, intending to pick it up later—even though he fails to do so. Such property is "mislaid."

Thus, if one loses a watch on the street by having the clasp break, not knowing where or when it was dropped, it is legally "lost." The same is true of a fountain pen falling through a hole in one's picket unobserved. In such cases, the finder owns what he has found against all but the true owner.

But when articles are left on a train or bus, in a public hotel room, or even when dropped on a shop floor, under circumstances indicating that the true owner will later return to claim them, such items are not considered lost. The proper custodian to hold them for the owners return would be the proprietor or other person in charge. Remaining unclaimed, the property sometimes goes to this custodian, sometimes to the finder. The distinction here appears to be whether the place it is found is private or semi - private, or a place used by the general public.

Every month or so we see a newspaper item telling how some gullible person has learned the intricacies of the shady game known to police as "pigeon drop", at a cost of several hundred dollars. This confidence racket has many variations, but generally runs something like this.

A pair of smooth operators sidle up to their intended victim on a downtown street. Strangers to each other, they have just found a billfold containing a large denomination bill or a large check, say $1,000. They want to split the find, but neither has the money to buy out the other's interest. Now, if the victim can get hold of some cash, they are willing to split three ways, or even to give him more than one-third.

When the sucker produces the money in anticipation of a quick return on his investment, complications develop. One of the confidence workers may have consulted a fictitious employer in the absence of the victim. Now the billfold, its contents and the victim's money must be left in the employer's custody a few days in case the owner appears. Then the division is to be made. He takes the money to turn it in to the employer—just up the street a few doors—and disappears. His co-worker also judiciously takes his or her leave.

Numerous twists, not too credible in print, but all sounding very plausible when suggested by a fast talking confidence man, invariably have but one result— the loss of your money.

Avoid being victimized by keeping these ideas in mind. If it is a bona fide "find", your rights are inferior to those of the true owner, who can probably be located. If there is a check involved, the signer will certainly have stopped payment. A large denomination bill can be cashed without assistance from you or any passerby.

Navy Parades In Rain

ANNAPOLIS, Md., May 31 (AP)—The U. S. Naval Academy officially opened June week in the rain today with a full dress parade reviewed by John F. Floberg, assistant secretary of the Navy.

The parade was the first of five to be held during the week-long colorful celebration, which will be climaxed by the graduation of 783 midshipmen on June 6.

Floberg joined Vice Adm. Harry W. Hill, superintendent of the academy, and six members of the graduating class of 1897 for the review.

Texan Held In Mexico For Query In Fatality

MEXICO CITY, May 31 (AP)—Robert Ross Tipps, Canadian, Tex., was held for questioning today in connection with a fatal automobile accident two days ago outside Mexico City.

Tipps was driver of a car which collided violently with a station wagon containing three Mexicans. Robert Berson, Canadian, a passenger in Tipps' car, was killed and Mrs. Tipps was badly injured.

The three Mexicans also were injured and the driver of their car likewise is detained.

The Americans were on their way back to the U. S. from the Rotary convention.

Steve's TAXI
DIAL
3-5444

AUTO TOPS
SEAT COVERS
All Types Of . . .
UPHOLSTERY WORK
FREE ESTIMATES!
SOWELL UPHOLSTERY SHOP
1907 23rd Phone 3-4843

AIR-CONDITIONING
NO DOWN PAYMENT
Up to 36 Months to Pay For A Heating Or Air-Conditioning System In Your Home
We Feature The Famous Lennox Equipment
SNYDER HEATING CO.
Next Door To Bus Station Phone 3-4411

Going to buy an AIR COOLER?

Let us explain how
Essick
AIR COOLERS
give
"TWICE AS MUCH COOL AIR"
It will pay you in comfort gained and dollars saved!
AUTHORIZED
ESSICK
ROE'S
Home and Auto Supply
2201 AVENUE S

Channing
SPORT SHIRTS
$2.88 2 For $5.50
Choose from cotton leno sheers, printed broadcloths, acetate-nylons, rayon crepe, Shangee slub rayons, Short and long sleeve lengths. S, M, ML and L.

Channing
DRESS SHIRT
$2.88 2 For $5.50
Dress shirts by famous makers. Broadcloths, chambrays, and madras. White, colors, fancies. Regular and spread collars. 14 to 17, sleeve: 32 to 35.

ANTHONY'S JUNE SHIRT SALE
PERFECT GIFTS FOR DAD - - FATHERS' DAY JUNE 15th

Summer
SPORT SHIRTS
$1.44 2 For $2.75
Cool short sleeve summer sport shirts. Cotton sheers, cotton plisse crepe, rayon Hawaiian prints. Solids and bold prints. S, M, L.

Famous Brands
SUMMER SPORT SHIRTS
$1.88 2 For $3.75
Big Buys! Short and long sleeve summer sport shirts. Print and solid plisse crepe, print rayon crepe, sheer lenos, rayon linenette and printed broadcloths. Small, Medium, Med. Large, and Large.

Broadcloth
DRESS SHIRTS
$1.88 2 For $3.75
Good quality Sanforized-cotton broadcloth. White, solid colors and fancy patterns. Color fast . . . trubenized Collars. 14 to 17.

NYLON OR ORLON
Sport Shirts
4.88 2 For 9.50
Weighs only 4 ounces. Red check, green, navy, beige. Easy to wash. Quick drying.

MEN'S
Western Shirts
5.88 2 For 11
Gripper snap fasteners. Form fitted for neat appearance. Stripes. Plaids. Solid Broadcloth. Sizes 14 to 17. Sanforized. Fast Color.

SAVE SAVE
Firestone
TIRE SALE

HURRY!
SALE ENDS June 7
Now Buy the Famous for-Value
Firestone
CHAMPION
FOR ONLY . . .
12.95 PLUS TAX EXCHANGE
6.00-16
SUPER BALLOON 6.70-15 SIZE . . . . 14.95 PLUS TAX EXCHANGE
LOW AS $1 A WEEK
Let Your Old Tires Apply On The Down Payment
No Tire Except a Firestone Offers All These Extra Values!
• MORE NON-SKID SAFETY . . . Wider, Flatter Tread With Thousands of Sharp-edged Angles Gives Greater Protection Against Skidding.
• GREATER BLOWOUT PROTECTION . . . New Exclusive Super Gum-Dipping Eliminates Internal Heat.
• LOWER COST PER MILE . . . Plus-mileage Tread Rubber Wears and Wears.
• LIFETIME GUARANTEE
BABB
TIRE AND SUPPLY
NORTH SIDE OF THE SQUARE

Taft Says He Can Win If He Can Hold His Own During June

WASHINGTON, May 31 (AP)—Sen. Robert A. Taft of Ohio begins the final phase of his campaign next week confident he will win the Republican presidential nomination if he can hold his own in June.

"I believe we are over the hump and what we have to do now is to tie down the delegate strength we have lined up," Taft told this reporter.

to pick up about 50 delegate votes over [illegible] in the five weeks that remain before the GOP National Convention opens in Chicago July 7.

He counts on winning South Dakota's 14 in next Tuesday's primary there, most of Indiana's 32 in a convention June 7, and the District of Columbia's six at a convention here June 5. These, with 70 to be chosen in California's June 3 primary and likely to go to Gov. Earl Warren, will about complete delegate selection.

While Eisenhower is making his first personal appearance on the political scene, Taft will switch from stump speaking to a program of intensive cultivation of delegates in an effort to cinch an early-ballot nomination.

Taft's managers claim he will go into the convention with more than 600 votes, but it is apparent they regard about 100 of these as somewhat shaky supporters. They think another 100 who aren't publicly pledged to any candidate can be convinced they ought to support the Ohio senator. A total of 604 votes is needed for the nomination.

Winding up an intensive speaking campaign that has taken him from coast to coast, Taft now plans to try out his personal charm on as many delegates as possible.

He is going first to Indianapolis June 6, when Republicans will begin selecting Indiana's 32-vote delegation. This may become something of a Taft rally—rivaling Eisenhower's June 4 appearance at Abilene, Kan.—especially if Taft gets most of the state's delegates as he is expected to do.

After a June 7 speech in his home town of Cincinnati, Taft will address the National Republican Club in New York June 12. He is billed as a speaker at the University of Virginia Institute of Public Affairs in Charlottesville June 27.

Eisenhower may remain in Denver while his managers put on the convention drive for his nomination, but Taft will be on hand in Chicago, personally directing his own forces.

The Ohioan is firmly convinced of the value of the barnstorming tactics he has used to date. He thinks he did as well as could be expected in primaries. He only regrets that his backers didn't start organization work earlier on some of the state conventions where Eisenhower made inroads.

"The campaign has gone just about as we programmed it," he said. "It has not been easy because we have faced a contest in practically every state, but I think we have done well."

Despite a gruelling schedule that has taken him into every section of the nation, Taft still weighs in for his occasional golf game at the same 196 pounds at which he started last fall. His game, incidentally, still is in the low 80s.

Taft said he is not particularly tired and never felt better. He attributes part of his good health to the fact that he had his tonsils out last summer and has not been susceptible to colds since.

Lately, however, the strain of several months of intensive campaigning sometimes seems to make itself apparent in the tautness with which he handles critical questions on television and radio appearances.

Never a patient man, at times he becomes irked with what he regards as a lack of background on the part of questioning newsmen.

On the other hand, Taft seems at first glance to make a good impression on most of those who talk. He draws crowds but there is conflicting evidence about the lasting impression he leaves with them.

'Dr. A' Retires From Teaching Starts New Job

WACO, May 31 (AP)—"Dr. A" of Baylor University isn't going to get up in front of a class and shake that flying white hair at balky students any more.

For Dr. A. Joseph Armstrong, 79, retires tomorrow from the job he's had for 40 years—chairman of Baylor's English department.

But he isn't going to sit around and twiddle his thumbs or grow peonies—not this gangling Kentuckian who lopes across the campus like a spring colt.

What "Dr. A" has left now is the love of his life: the 19th Century English poet and his wife, Robert and Elizabeth Barrett Browning.

He retires tomorrow. But Monday he has a new job as director of Baylor's famed two million dollar Armstrong - Browning Library, containing what most experts agree is the world's largest collection of Browning memorabilia.

And it's there because Dr. Armstrong spent more than 30 years seeing that it got to Baylor. And that white stone library in the middle of a block by the Baylor campus is there because Dr. Armstrong personally pleaded, cajoled and gathered the money to build it.

For the rest of his life, Dr. Armstrong wants to write the discoveries of his research on the works of Browning.

He lays his teaching job down reluctantly. He's the professor who once said: "I hope to die on Saturday so there'll be no necessity to miss classes."

POWER OF THE KISS

Joanne Wilson, 21, went to court in Los Angeles to get temporary alimony from her estranged husband, Jack Grant Wilson, 30, pending trial of her divorce suit. They have been separated seven weeks. As she left the court, Wilson followed and took her hand. They spoke. Newspaper photographers suggested they kiss (above). Then the Wilsons left the building, arm in arm.

Texas Students Sail Atlantic

HOUSTON, May 31 (AP)—A tattered sailing sloop tied up at Barbour's Cut at Morgan's Point in the ship channel today, the end of a idea by two Texas to sail the Atlantic.

They did, too—but Jim Furlong, 27, skipper of the craft, didn't bring the boat to Houston. He is in a Jennings, La., hospital with a broken leg, suffered in an accident in the Intracoastal Canal.

Joe Pelich, 27, Fort Worth, told the story of the trip—a 26½-day affair that started when the two former University of Texas students met in a bar in New York City.

They bought the boat, a 38-foot sloop, in Denmark for $1,500 and on Nov. 26, 1950, started a trip that touched most major European ports before the pair decided to try the Atlantic.

Furlong was injured when knocked into the water of the Intracoastal Canal while the sloop Festina was being towed by a tugboat.

"I don't believe I want to make the trip again," said Pelich. "It was a life-long ambition and a real adventure. But one trip is plenty for me."

CUSTOM MADE PICTURE FRAMES
Large Selection of Picture Frame Moldings To Choose From.
Reynold's Paint & Wallpaper Co.
2403 Avenue R Dial 3-4542

ART COURSES
Painting: Oil, Water Color, Casein, Tempera, Etc.
Drawing: From Life, Landscape, Still Life
EVERY SATURDAY
2-5 P.M., Jr. High Bldg.
Ave. O & 28th
Conducted By
JIM McCULLOUGH
Head Art Dept.
McMurry College

BANK HOLIDAY
TUESDAY-JUNE 3rd
Jefferson Davis' Birthday
being a legal holiday will be observed by your Snyder Banks
Please Be Governed Accordingly In The Transaction Of Your Banking Business
SNYDER NATIONAL BANK
WEST TEXAS STATE BANK

SPECIALS FOR EXTRA VALUE DAY
50 FEET GUARANTEED Garden Hose — REGULAR $5.40 VALUE $4.40
ONE FULL QUART Floor Wax — REG. 98c. EXTRA VALUE PRICE JUST 79c
PLASTIC Serving Tray — USUALLY 98c FOR THIS SALE 79c
NATIONALLY ADVERTISED Electric Iron — 5-YR. GUARANTEE REG. $10.50 VALUE $9.65
REGULAR $16.95 OSTERETTE Electric Mixer — SATURDAY & MONDAY ONLY $10.85
BEDROOM SIZE Waste Basket — REGULARLY 79c SPECIAL FOR 55c
GUARANTEED Garden Hose — 25 FT. LENGTHS REGULAR $2.55 $2.17
PLASTIC Cake Covers — REG. $1.90 SELLER NOW ONLY— $1.45
Our Complete Stock of B.P.S. Paints 10% Off
Competitive Prices Throughout Our Modern Store
FRED DAVIS & SON HARDWARE
5 Doors North of Snyder National Bank Dial 3-5222

EXTRA VALUE DAY AT ANTHONY'S
NEW SHIPMENT Ladies Purses — WHITE AND PASTEL COLORS — YOUR CHOICE $1 PLUS TAX
SATIN AND BROADCLOTH LADIES Brassieres — White — Pink — 32 to 44 Size — YOUR CHOICE THIS GROUP 2 for $1
NYLON NET TRIM LADIES Half Slips — Pink — White — Blue — MEDIUM LARGE $1 RAYON CREPE
COMPLETELY WASHABLE WOMEN'S Sandals — Odd and Even Size 4 to 9 — White Foam Rubber Sole — SALE PRICE $1.88 SALE PRICE
BROKEN SIZES — ODD LOTS MEN'S Work Shirts — Khaki — Blue — Green — Gray — VALUES TO $2.98 $1.88 SALE PRICE
BIG SIZE 18x30 INCH Bath Mat Sets — Colorful Woven Pattern — Shop Today And Save $1 Dozens To Choose From
BUY 'EM BY THE DOZEN 12 OZ. BUCKHIDE Canvas Gloves 25c PAIR
WASHABLE FAST COLORS NON-SKID BACK Loop Twist Rugs — Buy Several And Save $1 Dozens of Colors
SALE CANNON BATH TOWELS Big Man Size

2 For $1. 69c to 89c Values
Large size thick soft absorbent bath towels. Beautiful color assortment . . . plaids, solids and woven jacquard. Most outstanding Anniversary values. 20x40 in.

MEN'S GREY Sanforized Poplin Work Suits — Lightweight For Comfort In hot Summer Weather! Zipper Front Pants — Buckhide Quality Per Suit— $4.50
CHOICE ASSORTMENT WASH CLOTHS — SOLIDS, PLAINS, AND STRIPES 10 for $1
Anthony's THE C. R. ANTHONY CO.
CLOSE OUT PRICE! Boys 6 to 16 Years Short Sleeve Sport Shirts — FAST COLORS $1 Washable Cotton
ONE BIG GROUP LADIES PRINT Wash Dresses — VALUES TO $2.98 $1.88 VALUES TO $2.98
SANFORIZED — FAST COLOR Cotton Prints — First Quality — 36" Width — 3 yards $1
DAN RIVER QUALITY 81x108 Sheets — MUSLIN T128 COUNT — Famous For Quality — Use Our Layaway Plan $2.29 EACH
FIRST QUALITY Mens Dress Sox — Durable Elastic Tops — Size 10 to 12 — Choice 3 for $1
RAYON KNITTED — LADIES Half Slips — Pink — Blue — White — Maize 2 for $1
FIRST QUALITY 51 & 60 GAUGE Nylon Hose 75c
8-INCH TOPS STEEL SAFETY TOE Driller Boots — International Hy-Test Brand — C-E WIDTHS $11.75 SIZE 6½-12

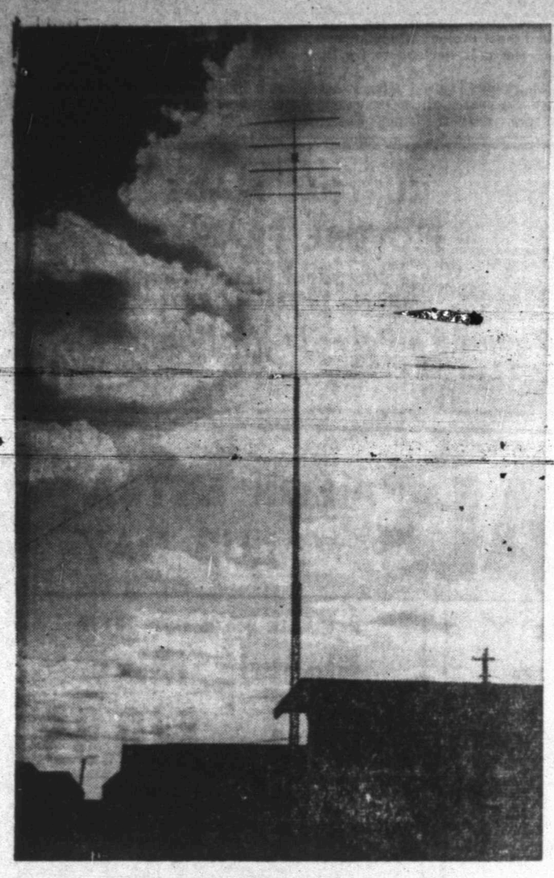

TV IN SNYDER — SOMETIMES

Unusual to Snyder and West Texas is television, but this sky-scraping antenna is a try at receiving TV shows by F. W. Burnson, 3797 Sunset. Burnson says TV is only a hobby with him, adding that it is very impractical this far away from stations. Burnson's aerial is adjustable from 30 to 90 feet, and it is built onto a steel trailer to make it portable. Burnson said he can pick up programs occasionally.

Park Bonds Are Given Active Support Of Snyder P-TA's

An election to decide for or against the issuance of $350,000 in bonds for construction of a county park is less than a week away, and Scurry civic groups are at work to get voters out for the polling.

One of the most active organizations working for passage of the measure is the Parent - Teacher Association, which will spend all this week urging those who have rendered property for taxation to vote for building a park here.

The P-TA took up the work last week after it had learned that the election was set for Saturday. The election was called by the county commissioners two weeks ago after a large group of representatives from the Scurry County Chamber of Commerce presented a petition for the issue.

Mrs. Harold Brown, council president of the four P-TA groups, said that a part of the organization's major program for the year is helping to provide recreation for the county's children. "Parents and teachers are interested in building a park for the many children with whom we work," Mrs. Brown said.

Another P-TA official, Mrs. John Hamblen, said "We certainly feel that a park is one of the greatest needs of the county at this time, and I am particularly interested because my children want a place for recreation. We need a place for children to play and to swim. Those who are not members of the Country Club simply don't have a place to swim without traveling out of the county."

E. J. Mills, member of the school board, said "I think we should have park facilities as good as any other West Texas county. We should especially have a swimming pool, a place for outdoor recreation. The county now actually has the money to put to work, and now is time to do it. I am fully in favor of the show barns to be included for FFA and 4-H club work, and I think the proposed park would help us as a progressive county."

"We definitely need a park, and we (the P-TA) are going to work toward getting one," Mrs. Waldo Montgomery, a P-TA group president, said.

Facilities to be included in the park under the proposal are a swimming pool, complete with bathouse, sanitation unit, metal fence, and lighting.

Other facilities to be included would be a large livestock pavilian and arena for farm clubwork and county fairs; three tennis courts enclosed by metal fencing; three softball diamonds, one to include lighting and seating facilities; 20 barbecue pits of permanent structure; five family picnic pavilions to provide shelter for small gatherings; a splash pool for small children, and playground equipment.

One resident has offered to donate 200 acres of land, centrally located in the county, for the purpose of building a park. The proposed park would not develop the entire 200 acres, but the remainder of the land would be used for unimproved picnic areas and would be available for expansion of the park in future years.

Several persons working toward the building of a park have commented that they now must take their children as far away as Colorado City, Sweetwater, or Rotan to a swimming pool; that livestock shows must now be held on borrowed property; and that while there are several places used in the county for picnic areas, none are adequate for large picnics or family gatherings.

Mrs. George Gibson returned home Thursday from Chicago where she attended the funeral of her brother, Golden Moore, who died suddenly of a heart attack.

Mr. and Mrs. J. D. Mitchell of Seminole and Jack Spain of Amarillo were guests Friday of Mrs. L. N. Periman and Miss Vera Periman, 3011 Avenue V.

Gives Religious Cartoons Away

WACO, Tex., May 31 (AP)—Jack Hamm doesn't have a pulpit for his preaching-he has a pencil and a drawing board.

When he was younger-he's 35 now-he wanted to be a cartoonist. But he felt, too, that he had been called to be a minister.

Now he has combined the two. To make a living for himself, his wife and their 4-year-old daughter, he teaches commercial art at Baylor University, a Baptist-sponsored school in waco.

On his own time he draws religious cartoons which he sends free to 331 newspapers in 42 states and several foreign countries.

"If I charged," he said, "many would be unable to use the service, and I believe the tension-filled world needs any word of hope it can get."

Hamm says he draws the truths of the bible as related to modern events. He puts a scripture quotation on every cartoon. His pictures blast at greed and selfishness, atheism and communism. "I sit down to draw and ask, 'Lord, what do these readers need?' "

He began his project two years ago. He sends each editor on his list two cartoons each week. He has the cartoons engraved and a sufficient number of mats made on each to supply every paper on his list.

"I don't want an editor to leave the feature out simply because he may not like my first drawing," he says.

That costs money, but Hamm pays for it all-even to the stamps for mailing. That's where his wife Dorisnel helps. Every Saturday she turns her dining room into a sorting room and stuffs cartoons and proofs into envelopes, stamps and addresses them. Four year old Danna, the daughter hangs around. She knows she can "look at but musn't touch."

To help pay for it all, Hamm does free-lance art work. He spends every Sunday and Monday in Houston doing television shows.

Mrs. Jim Harris and son, Greg, 204 Thirty - first Street returned home Wednesday from Dallas where they visited Mrs. Edgar Lynch.

Mr. and Mrs. F. G. Sears, 3011 Avenue X, were in Trent on business Friday.

Mrs. G. Edward Bolger and son, Malcolm, 3109 Hill Avenue, and Miss Ivan Perry returned home today after spending several days in Dallas where they visited in the home of Mr. and Mrs. Leo Haney.

Dr. and Mrs. C. R. Cockrell and children, Beebe, Chuck, and Susan, 2311 Thirtieth Street, are near Van Horn, on their ranch.

National Guardsmen From All Over State Start Training

NORTH FORT HOOD, Tex., May 31 (AP)—Green-clad national guardsmen of Texas' 36th Infantry Division early tomorrow will hit the road—by train, commercial bus and GI truck convoy—for North Fort Hood and two weeks of intensive training in the field.

Some units, from distant points, already were on their way today. Others were bedded down in armories at home stations tonight, awaiting a pre-dawn start.

Wherever they come from, the T-patchers will find a hot meal waiting for them when they reach North Fort Hood. A part of the mess personnel already had moved into camp with the advance party to prepare a welcome.

The Texans will be led to the summer field training by Maj. Gen. H. Miller Ainsworth of Luling, division commander and veteran guardsman who landed at Salerno with the first wave of Texans to hit the Italian beaches in the initial assault on the European Continent in World War II.

Other top brass includes Brig. Gen. Carl L. Phinney, Dallas, assistant division commander, and Brig. Gen. A. B. Crowther, San Antonio, artillery commander.

The guardsmen range from battle-wise veterans of World War II plus several years of postwar guard service to youngsters who have enlisted during the past year and are getting their first taste of field training.

Most of tomorrow and a part of Monday will be used for moving into camp and "shaking down" for the serious training to follow. The T-patchers will fire all weapons on the excellent ranges here at the Central Texas camp.

During the second week, units will move into the woods, leaving behind the semi-permanent tent camp. They will meet an "aggressor force" clad in "foreign" uniforms and crested helmets who will help to make the tactical situation as realistic as possible.

The guardsmen will stage their annual parade and review here next Saturday before high army brass and civic dignitaries. The 36th Quartermaster Company, Austin, a unit of the division will receive the Eisenhower Trophy, awarded to the outstanding guard unit of the state for the past year.

The 36th Division, units of which trace their lineage as far back as the Texas Revolution, fought through both World Wars and was reorganized as a guard division upon its return from Europe after World War II. Its first three summer camps were held at Fort Hood, last year's at Camp Polk, La.

PERSONALS

Mr. and Mrs. W. B. Windle of Corpus Christi were guests Thursday and Friday in the home of Mr. and Mrs. H. A. Johnson Jr., 202 Thirty - second Street.

Mrs. J. E. Bucy, Lion Oil Company Camp, Mrs. Gid Carlisle 2801 Avenue T, Mrs. W. A. Banks, 2600 Thirty - fifth Street, and Mrs. Prentis Bass, 3789 Highland Drive, spent Wednesday in Midland on business.

Mr. and Mrs. J. O. Dodson, 3105 Avenue S, and Mr. and Mrs. Ross Blanchard Sr., 3103 Avenue S, left yesterday for Taos and Encino, N.M., where they will vacation and visit friends.

Who Is Responsible?
When an Accident Occurs — Someone is at Fault
. . . Be Sure You are Protected.
ADEQUATE LIABILITY INSURANCE IS THE ANSWER!
Come In and Discuss Your Insurance With Us.
Worthington Insurance Agency
2405 25th Woodrow Worthington Phone 3-4242

Caprock Material Company
Quality Ready Mix Concrete
Sand and Gravel
Ph. 3-4522 Snyder, Tex.

★ ★ ★ Complete ★ ★ ★
RADIATOR REPAIR SERVICE
OLD & NEW ★ ★ ★ REPAIRED
Regardless of the age, make or type of your car's Radiator — if skillful honest repairing can save it, we can do it. Never buy a new core until you consult us about the old one —we probably can save it.
2407 Ave. V
Phone 3-6732
AUTO COOLING SPECIALISTS
Graves Radiator Shop
-Radiator Cores-Experienced Skill

For Expert Typewriter Repair
Call 3-7202
Typewriters Cleaned, Adjusted, Conditioned
Repair Calls Made To Your Place of Business.
BENNETT — FEATHER
Times Printing Company
WE DELIVER

EXPERT RADIO REPAIR —GUARANTEED—
All Makes — All Models
Radios, Combination Record Players
15 Years Experience
CITY RADIO SERVICE
1806 24th St.
House Calls—Free Pickup and Delivery—Dial 3-5932

Dr. John F. Blum
OPTOMETRIST
N.W. CORNER OF SQUARE
Most Prescrptions Filled the Same Day Patient Comes To Office
Phone 3-3992 Snyder, Texas

Close-Out Sale Continues
Further Reductions are Being Made!
ONLY A FEW DAYS LEFT BEFORE WE VACATE THE BUILDING. EVERYTHING IS BEING SOLD OUT AT A LOW PRICE.
A Few Extra Specials
NYLON PUCKER SHEER
DRESSES REGULAR $14.95..... $9.89
SUNBACKS IN COTTON AND RAYON $5.89
SEERSUCKER
Sun Dresses $2.98
One Lot Dresses $4.00
Assorted Styles and Fabrics — Regular and Half Sizes
LARGE ASSORTMENT SLEEVELESS
Cotton Blouses $1.79 AND $2.49
SPECIAL NYLON
Blouses . . $1.98
BRAS
Life Formfit Cotton 98c
Peter Pan, Nylon, Merry-Go-Round Style. OPS price $3.50 $1.98
HOSE
51 GAUGE NYLON HOSE 79c
SERVICEWEIGHT, DARK SHADES, 2 PAIRS $1.00
LARGE ASSORTMENT STYLES
Shorts . . . $1.79
Patterson Smart Shop
2607 AVE. S

Extra Value Day Specials

TWO ONLY
Remington Electric Adding Machines
7 Col. . . . $280.36 Value, Only $245.00

ONE ONLY
Remington Hand Adder
WITH SUBTRACTION 7 COL. $168.43 VALUE $135.00

ONE ONLY
Remington Hand Adder
WITHOUT SUBTRACTION 7 COL. $116.73 VALUE $95.50

2 ONLY — 4 DRAWER
Setter File Cabinets
Steel
$89.50 VALUE ONLY..... $70.00

Bennett and Feather
TIMES PRINTING CO.
190Z, 25TH STREET PHONE 3-7202

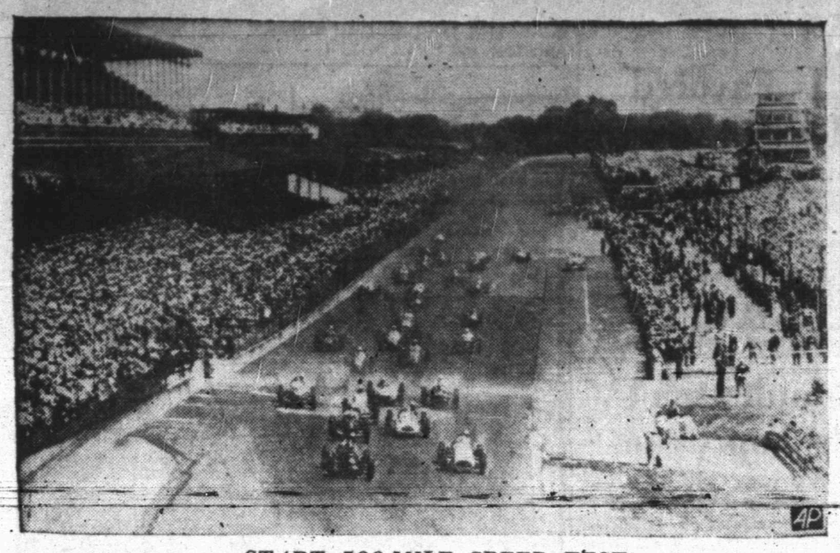

START 500-MILE SPEED TEST

Thirty-three speeding racers roar across the starting line in Indianapolis, Ind., to start the grueling 500-mile race at the Motor Speedway. Jack McGrath of Glendale, Calif., in the Hinkle Special (foreground) leads the pack. The race was won by Troy Ruttman of Lynnwood, Calif.

Capital Coming More And More From Institutions Of Saving

WASHINGTON, May 31 (AP)—The goose that once laid the golden eggs to finance the expansion of American factories has given place to a new feathered wonder.

It used to be that American industry got much of its capital from families that earned more than they spent and invested a good deal of their surplus in common stocks.

Now, the Federal Reserve Board reports, institutions of various kinds — savings banks, building and loan associations, insurance companies, pension funds — are a domiant factor in investments.

I the '20s millions of people who managed to save up $500 or so bought common stocks, looking for a quick profit. Their money built industry.

Now, a federal reserve study shows, most of those same people seem to want security more than quick profits. They put their savings into pensions and savings institutions. Federal reserve experts surmise such people are till frightened by memories of the stock market crash and the depression.

Furthermore, the upper middle classes lose so much now to the tax collector that they have less to feed into industry through common stock purchases. What they do have to invest they are putting more and more into state and local bonds exempt from federal income tax.

The vastly increased sums of pensions and savings accounts have to be reinvested.

So actually the money lands in the same places, only it takes the extra step of going through some savings institution.

The sums pouring into savings funds are sizable partly due to the fact many families have moved into higher income brackets.

Industry's position has changed some too. The federal reserve study shows that American industry has had such healthy earnings through World War II and in the postwar period that it is now paying for a good deal of its own expansion out of surplus earnings which are plowed back in instead of distributed as dividends.

The savings institutions now playing such a big role in financing industry also have changed the pattern somewhat. They prefer to buy bonds rather than common stocks.

State rules governing such institutions have either forbidden them to put money into common stocks or limited amounts. They have been confined largely to industrial and public bonds and real estate mortgages.

Only recently New York State, where most of the big insurance companies have their headquarters, changed its law to permit insurance companies to put up to 3 per cent of their funds into common stocks.

The reserve board reports that in the three-year period 1922-25 about 27½ per cent of investment money went into common stocks. Now this has dropped to 22.9 per cent.

The shift in recent years from common stocks to bonds has meant a subtle financing change for industry, the effects of which have not yet come to a test.

The man who buys an industrial bond merely loans his money to the company. The company promises to pay him a fixed rate of interest and to return him the full amount when he wants to cash in.

The man who buys a common stock actually buys a part of the business. The dividends he gets are his share of the company's earnings. They go up and down with the fortunes of the company. So does the value of the stock.

But suppose another depression started. The company that had sold a lot of bonds would have a harder time adjusting to lower income because it would have to meet that promise to pay a fixed interest. The company financed on common stocks could simply reduce dividends in proportion to its income.

HEARING AUTHORITY HERE FOR CLINIC

Mr. F. A. Fischer, a recognized authority on hearing, will show the amazing TINY NEW BELTONE at the Pal-O-Mar Cortel on June 2 from 1 to 3 P.M.

Mr. Fischer is a representative of Fischer's Beltone Hearing Service of Abilene, and San Angelo and will have a complete stock of batteries for most makes of hearing aids.

Come in and have your hearing tested without any obligation and tell him about your hearing troubles. Adv.

B-520

DANGER OF DIETS CITED IN ARTICLE

For many of this country's 25,000,000 overweight adults, reducing diets have become a dominating influence. But the frightening fact is that many of the most popular diets are extremely dangerous. In an article titled, "Which Diets Are Dangerous," a recent issue of a national magazine lists some of the most prevalent reducing plans and tells why they can cause serious trouble.

Why not try the Barcentrate way to take off ugly fat? Barcentrate is the original grapefruit juice recipe for weight reduction. No starvation diet. No calorie counting. No vitamins, for you can't live on vitamins. You must have food to live. Nothing harmful in Barcentrate. Nearly four and a quarter million bottles sold in Texas in nine years. Just go to your druggist and ask for four ounces of liquid Barcentrate. Pour into a pint bottle or jar. Add enough grapefruit juice to fill bottle. Then take just two tablespoonsful twice a day. That's all there is to it. If the very first bottle doesn't show you the way to reduce easily, sensibly and safely, return the empty bottle for your money back.

40 Pounds Lost

"My doctor told me I must lose weight, so I started taking Barcentrate. I lost 40 pounds taking eight bottles," writes Mrs. John Trahan, Route 1, Box 102, Alta Loma, Texas. "I ate what I wanted and I feel better than I have in several years. I think Barcentrate is wonderful.

Reduces 12 Pounds

Mrs. Maude Kelley, 1720 Avenue E, Galveston, Texas, wrote us as follows: "I have lost 12 pounds taking Barcentrate and I think it is a wonderful medicine."

Reports On Area Oil Wells

Superior & Intex No. 13-578 R. H. Jordan, Northeast Scurry County wildcat, took a drillstem test from Pennsylvanian Reef lime from 7,803 to 7,830 feet.

Tool was open 90 minutes, and gas surfaced in 30 minutes. Recovery was 382 feet of 42 gravity oil and 100 feet of heavily oil and gas cut mud.

Operator deepened to 7,846 feet and took another drillstem test from 7,829 to 7,846 feet. Tool was open 30 minutes, and recovery was four feet drilling mud with no shows of oil, gas, or water.

No pressures were reported from either test. Operator was to drill deeper.

SCURRY WELL

American Trading & Production Corp. No. 1 Elmer Howell in Southeast Scurry took a drillstem test in Ellenburger from 7,410 to 7,451 feet. Tool was open two hours. Gas surfaced in 45 minutes. No fluid came to surface while tool was open.

Open flowing bottomhole pressure was 275 pounds. Thirty minute shutin bottomhole pressure was 425 pounds. There was some free oil in the 165 feet of heavily oil and gas cut mud which was recovered. Operator will core deeper.

FISHER COUNTY

Pure Oil No. 7 Brock, on the southwest side of the Claytonville-Pennsylvanian field in Fisher County, has been completed after having flowed 357 barrels oil in four hours naturally through a three-fourths inch tubing choke.

Gravity was 43.2 degrees. Gas-oil ratio was 1,100-1. Total depth is 5,735 in reef lime. Casing was cemented at 5,727, and production is from eight feet of open hole. There was no water.

The 24-hour potential rate is 2,142 barrels. The well will go on full production.

12 Killed In Korea

WASHINGTON, May 31 (AP)—The Defense Department today identified 45 more battle casualties in Korea. A new list (No. 576) reported 12 killed, 26 wounded, three missing in action and four injured.

ROE'S FEATURE A COMPLETE STOCK OF

TIRES AT BARGAIN PRICES

FOR EXTRA VALUE DAY, MONDAY — PRICES TO REMAIN THROUGH TUES & WED.!

LAWN MOWER
Tires, each 95c

3:50x7 - 2 PLY TAIL WHEEL
Tire $6.49

4:00x8 - 2 PLY
Wheelbarrow tire 5.63

4:00x8-4 PLY WHEELBARROW OR
Trailer Dolly Tire 6.49

4:00x8 INDUSTRIAL 4 PLY
Heavy Duty . . . $8.36

4:00x7 - 4 PLY INDUSTRIAL
Heavy Service . . $5.29

4:00x9 - 4 PLY IMPLEMENT
Tires . . . $9.43

3:50x6 - 4 PLY
Industrial . . $4.69

FRONT
Tractor Tires
4:00x15 up to 6:50x16 - 6 PLY
20% Off

FARM TIRES
WE HAVE THESE SIZES

9-24 4 PLY	12-38 4 PLY
13-24 4 PLY	13-38 6 PLY
10-28 4 PLY	11-28 4 PLY
12-28 4 PLY	9-32 4 PLY
11-36 4 PLY	12-36 4 PLY
11-38 4 PLY	11-36 6 PLY
11-38 6 PLY	12-38 6 PLY
	11-40 4 PLY

All Farm Tires
REAR WHEEL SIZES
33 1/3 %
TRADE IN ALLOWANCE

ALL 20-INCH RM SIZE
TRUCK TIRES
From 6:50x20 Through 11:00x20
33 1/3 % off list

9:00x24 and 14:00x24 10 Ply
Road Grader Tires
20 and 10%
OFF LIST

WHITE WALL
Passenger
Tires
20% Discount

New Take-Off
Passenger Tires
ASSORTED SIZES AND BRANDS
33 1/3% off

Many Odd Size
TIRES
Available In
16—17—18
Sizes

ALL 20-INCH RIM SIZE
PRICE INCLUDES FREE
MOUNTING ON ALL TIRES

TIRE ANTI-FREEZE
SERVICE ON
FARM TIRES

Roe Home & Auto Supply

2207 AVENUE S "SELLING THROUGH SERVICE" PHONE 3-3402

McDONALD'S

EXTRA VALUE DAY

for Summer Sewing . .

Fabric Fancies
DENIMS
36 inch plain, fancy and stripes. Many colors. Regular 69c
2 Yards.
$1.00

Chambray
Printed Voile
Broadcloth
Hundreds and hundreds of yards in every group. 36 inch widths. All Summer patterns!
HURRY FOR THIS!
3 yards $1

LOOP RUGS
HEAVY LOOP PILE WITH LATEX BACK. MANY COLORS. LARGE SIZE 48x72 INCH
only $5.99

DRESS CLEARANCE
Pure Silks, Rayons and Cottons—All new Summer patterns. In Juniors and Misses Sizes. Save Dollars Monday on this group of dresses.
Values to $10.95
$4.77

BLOUSE CLEARANCE
Rayons and Cottons, Broken Sizes and Patterns. Some Slightly Soiled.
Values to $5.95—
$1.99

BOSS WALLOPER
12 Oz. Canvas Work Gloves. Blue Wristlet.
Dozen $2.75

MEN'S NECK TIES
Fancies, Plains and Many Others.
Values to $2.00
5c ea.

CURTAIN SCRIM
Cushion Dots In Plain White and Colors.
3 YARDS $1.00
Values to 69c

FLOUR SACKS
Snow white, unhemmed sacks. Extra Large Size 30x30.
4 FOR $1.00

CLOTH HATS
Men's Khaki Colth, Water repellent Hats. All Sizes.
Regular $1.49
$1.00

New Manager For Braves Gets Named

NEW YORK, May 31 (AP)—Tommy Holmes was fired today as manager of the Boston Braves, a job he had held less than a year, and Charley Grimm was named as his successor.

The 53-year-old former pilot of the Chicago Cubs will take over the seventh place braves in Cincinnati tomorrow.

Brave General Manager John Quinn said Grimm had been signed for the remainder of the present season and also for 1953. He refused to reveal salary terms. Quinn said that Holmes would be retained in some capacity in the Boston organization.

Grimm, an outstanding National League first baseman from 1919 to 1933, had been pilot of the Braves' Milwaukee team in the American Association. He led the Brewers to the pennant and playoff championship last year.

The fun loving new leader of the Braves began his managerial career in 1932 when he replaced Rogers Hornsby as manager of the Cubs in mid-season. The cubs went on to win the pennant.

Quinn said, "we have a lot of regard for Tommy Holmes. But we felt Holmes needed more experience. We selected Grimm because Charley has that experience and background, both as a manager in the majors and the minors."

Holmes managed the Braves since last June 20, replacing Billy Southworth. Holmes began 1951 as pilot of the Braves' Hartford club in the Eastern League, his first venture as a manager following nine seasons as a Boston outfielder.

Quinn, asked if there would be any changes in Boston's playing personnel, said, "I couldn't answer that until we have a talk with Charlie. I don't know if he plans to bring up any of his youngsters from Milwaukee."

Quinn added that Red Smith, Milwaukee coach and one of Grimm's buddies, would manage Milwaukee until a successor is named there.

Grimm has managed the Chicago Cubs twice before and been boss at Milwaukee twice. He had a front office job with the Cubs when on Jan. 6, 1950, he resigned his $25,000 a year job and accepted an offer from wealthy Dick Burnett to manage Dallas of the Texas League. Grimm signed a three year contract calling for $90,000.

Following the 1950 season Grimm quit his job at Dallas and shortly thereafter signed to manage Milwaukee.

2 More Sign With Texans

DALLAS, May 31 (AP)—Stanley Williams, Baylor end, and Herschel Forester, Southern Methodist guard, today signed contracts with the Dallas Texans of the National Football League.

Both were all-Southwest Conference selections in the 1951 campaign.

Williams caught 37 passes for 598 yards and six touchdowns last fall. He is 22 years old, 6 feet 2 and weighs 192.

Forester earned varsity letters at SMU in 1949, 1950 and 1951. He is 6 feet, 20 years old and weighs 220.

Forester and Williams bring to 20 the number of players signed by the teams.

Of the players under contract, five are Texans.

The Texas players signed to date are Forester, Williams; Russell Hudeck, Texas A&M tackle; Jim Lansford, University of Texas fackle, and Bert Clark, Oklahoma linebacker who played high school football at Wichita Falls.

Texas University Tennis Coach To Get 2 Honors

AUSTIN, May 31 (AP)—Two high honors will be accorded the University of Texas tennis coach, Dr. D. A. Penick, at the NCAA tennis tournament at Evanston, Ill., June 23-28.

The veteran of nearly a half a century of coaching the Longhorn netters, will be honored at special ceremonies in which the Penick Bowl will be put into competition. The Penick Bowl has been donated by the University of Texas to be awarded annually to the college winning the team title at the NCAA meet.

The second honor will be designation of Dr. Penick as honorary referee of the meet, a tribute to the man who has produced some of the nation's greatest collegiate stars. He is now 82.

Californians Take Tennis Wins in England

SURBITON, England, May 31 (AP)—Maureen Connolly of San Diego, Calif., won the Surrey Grass Courts Tennis Championship today by defeating her toughest opponent, Mrs. Pat Todd of La Jolla, Calif., 3-6, 6-3, 6-4.

Mrs. Todd also was beaten in the doubles final. The British team of Mrs. Jean Rinkel and Helen Fletcher defeated her and Mrs. Thelma Long of Australia, 6-4, 6-4.

Young Pros Will Contest Hogan And Snead Soon

DALLAS, May 31 (AP)—The nation's rapidly improving crop of young golf stars gets the acid test here June 12-14.

The test tube will be the 52nd annual USGA Open Championship, played over the exacting Northwood Club Course.

When the test is completed, there should be a definite answer to the widely debated question:

Are the young pros at last ready to dethrone the old regime headed by Ben Hogan and Sam Snead?

The youngsters are skillfull. But whether they can match strokes with the veterans in the most pressure-packed tournament of all—the U. S. Open—remains to be seen.

Snead has three times finished heart breaking second in the open, which he badly wants to win. This could be the year for the Slammer. He's not missing any bets. He passed up the recent Colonial National Invitation at Fort Worth in order to conserve his strength. And Sam, always a man with an eye for a buck, has consistently done well in the $20,000 Colonial.

As for Hogan, there is little that hasn't been said about the defending Open champion. He's 39 years old, still a top golfer and out to win his fourth Open title and tie an all-time record. He showed the youngsters how to win by taking $4,000 first prize last Sunday at the Colonial.

Little Ben has been practicing regularly over the 6,764-yard Northwood Course. He wants to be at his peak to stand off the rising younger field.

But the youngsters also have been getting in their practice rounds; slipping quietly into Dallas and touring the course without fanfare. Most of them have to surmount one hurdle before they can tangle with the veteran greats. That's the sectional qualifying rounds Monday, but they should come through.

Singling out any one of the newcomers with the best chance of cracking the oldsters' long reign is difficult. Jackie Burke Jr., Fred Hawkins, Ted Kroll, Julius Boros, Earl Stewart Jr., Tommy Bolt, Al Besselink—they're all potentially great.

Burke is a fine example. The 29-year-old Texan was the surprise of the winter circuit as he won four straight tournaments. The performances only confirmed his play of 1951, when he netted $18,000.

Stewart, 30, Dallas, has cracked Northwood's par 70 in recent practice rounds. That's a feat unmatched by most of the older players.

Boros, 32, sparkled in last year's U. S. Open. He tied with veteran Lloyd Mangrum for fourth place.

Daughters Will Receive Plaque Honoring Routt

DALLAS, May 31 (AP)—The two young daughters of the late Joe Routt, Texas A&M all-America football player, will receive a plaque here June 9 in honor of his election to the Texas Sports Hall of Fame.

Marilyn Routt Thomason, 10, and Rosanna Routt Thomason, 8, will accept the honor in memory of their father at an elaborate dinner to be held in the Baker Hotel that evening.

They are the daughters of Mrs. James N. Thomason of Bellaire (Houston), widow of the late gridiron star.

Routt, an infantry captain, was killed in the Battle of the Bulge in the last war and was awarded posthumously the Bronze Star Medal for heroism in that engagement.

On behalf of her daughters, Mrs. Thomason said:

"They were quite young when he died and it will mean so very much to them and will be a wonderful memory to cherish."

Routt's daughters, accompanied by their mother and stepfather, will come to Dallas June 9 for the dinner and return home the following day.

Besides the memory of Routt, Ben Hogan, National Open golf champion, also will be honored for election to the Hall of Fame.

Hogan, now busy preparing for the defense of his title during the open at Northwood Club here June 12-14, was the second man chosen for the honor list of Texas athletes. Tris Speaker, all-time baseball center fielder, was the first.

Routt was the third athlete elected; he also was the first deceased person chosen and the first college player named to the hall, which is sponsored by the Texas Sports Writers Assn.

The dinner, which is open to ladies and children as well as men, will start at 8 p.m. Monday, June 9. Tickets, priced at $6.50 each, are available from Bill Rives, sports editor of the Dallas News who is chairman of the Hall of Fame Committee.

Hogan's Score To Beat Is 71

DALLAS, May 31 (AP)—National Open Champion Ben Hogan laid down a par 71 today for the nation to shoot at.

Hogan, shooting a round over Northwood course, which will be the scene of the National Open June 12-14, registered 34-37 as a standard for some 300,000 golfers in the United States and Canada to try to better on National Golf Day.

In the two countries, golfers today each paid $1 for the privilege of trying to "beat Ben Hogan."

Followed by a gallery of some 1,500, Hogan played the normal Northwood course. It measured a par 70 in the National Open.

It required three hours for Hogan to shoot the round. He did a two-under-par 34 on the front nine with two birdies, but he took a two-over-par 37 on the back nine. He went over par on holes 11, 13, and 16, his iron second shot missing the green on number 11, three-putting on number 13, and pulling his tee shot on 16. He sank a 30-foot putt for a birdie on No. 12.

Hogan anticipated that he would be beaten plenty, pointing out that the golfers would be using a handicap system and playing on their home courses, whereas he would be shooting at par over one of the toughest courses in the country.

Little League Schedule

JUNE

2 — Optimist Cardinals vs. Quarterback Giants; Whiteway Yanks vs. Holder Indians
3 — Optimist Cardinals vs. Lions Cubs Holder Indians vs. Kiwanis Braves
5 — Quarterback Giants vs. Whiteway Yanks; Holder Indians vs. Lions Cubs
6 — Whiteway Yanks vs. Optimist Cardinals
9 — Kiwanis Braves vs. Quarterback Braves; Whiteway Yanks vs. Lions Cubs
10 — Holder Indians vs. Quarterback Giants; Optimist Cardinals vs. Kiwanis Braves
12 — Quarterback Giants vs. Lions Cubs Kiwanis Braves vs. Whiteway Yanks
13 — Optimist Cardinals vs. Holder Indians
16 — Kiwanis Braves vs. Lions Cubs Quarterback Giants vs. Optimist Cardinals
17 — Holder Indians vs. Whitway Yanks Lions Cubs vs. Optimist Cardinals
19 — Kiwanis Braves vs. Holder Indians Whiteway Yanks vs. Quarterback Giants
20 — Lions Cubs vs. Holder Indians
23 — Optimist Cardinals vs. Whiteway Yanks; Quarterback Giants vs. Kiwanis Braves
24 — Lions Cubs vs. Whiteway Yanks Quarterback Giants vs. Holder Indians
26 — Kiwanis Braves vs. Optimist Cardinals; Lions Cubs vs. Quarterback Giants
27 — Whiteway Yanks vs. Kiwanis Braves
30 — Holder Indians vs. Optimist Cardinals; Lions Cubs vs. Kiwanis Braves

JULY

1 — Optimist Cardinals vs. Quarterback Giants; Whiteway Yanks vs. Kiwanis Braves
3 — Optimist Cardinals vs. Lions Cubs Holder Indians vs. Kiwanis Braves
4 — Quarterback Giants vs. Whiteway Yanks
7 — Holder Indians vs. Lions Cubs Whiteway Yanks vs. Optimist Cardinals
8 — Kiwanis Braves vs. Quarterback Giants; Whiteway Yanks vs. Lions Cubs
10 — Holder Indians vs. Quarterback Giants; Optimist Cardinals vs. Kiwanis Braves
11 — Quarterback Giants vs. Lions Cubs
14 — Kiwanis Braves vs. Whiteway Yanks Optimist Cardinals vs. Holder Indians
15 — Kiwanis Braves vs. Lions Cubs Quarterback Giants vs. Optimist Cardinals
17 — Holder Indians vs. Whiteway Yanks Lions Cubs vs. Optimist Cardinals
18 — Kiwanis Brave vs. Holder Indians
21 — Whiteway Yanks vs. Quarterback Giants; Lions Cubs vs. Holder Indians
22 — Optimist Cardinals vs. Whiteway Yanks; Quarterback Giants vs. Kiwanis Braves
Monday—Sunray vs. Snyder Steam Laundry; Town & Country vs. Chevron
Tuesday — American Legion vs. West Texas Concrete; National Guard vs. Magnolia
Wednesday — Hermleigh vs. Damond M; Humble vs. Texaco
Thursday — Sun Oil vs. West Texas Bank; Pan Am vs. Pasotex
Friday — Chevron vs. Sunray; Snyder Steam Laundry vs. West Texas Concrete

Golf Tourney In Texarkana

TEXARKANA, May 31 (AP)—The Texas Women's Golf Tournament opens here Monday with more than 175 entries expected.

The players began checking in at the Texarkana Country Club yesterday and the field is expected to be complete by tomorrow.

Officials foresee one of the biggest tournaments.

Polly Riley, Fort Worth, winner of the 1951 state title, is out of this year's tournament. She is playing in the Curtis Cup matches in England. A wide-open field will compete for the vacated title.

Pat Garner of Midland is considered a very strong entry from West Texas. Close behind Miss Garner are a dozen or so darkhorses who could burn up the course.

Cubs Saved By Rain

CHICAGO, May 31 (AP)—The game between the Cincinnati Reds and Chicago Cubs was postponed because of rain today after the two teams had played 16 minutes.

Time was called in the Cincinnati half of the second inning after Wally Westlake had hit his second homer of the season for a 1-0 Redleg lead. The game as rescheduled as the opener of a double-header at Wrigley Field Aug. 13.

TO BREAK TRADITION

Ezzard Charles Is Favored To Win Back Heavy Crown

PHILADELPHIA, May 31 (AP)—Ezzard Charles rules a 12 to 5 favorite to upset the tradition of the prize ring Thursday night by becoming the first former heavyweight champion to win back the title.

In the same municipal stadium ring where Gene Tunney wrested the crown from ring rusty Jack Dempsey before 120,000 fans 26 years ago, 38-year old Jersey Joe Walcott will defend his title for the first time.

The record books say Charles, the 30-year-old ex-champ, must fall as Jim Corbett, Bob Fitzsimmons, Jim Jeffries, Max Schmeling, Joe Louis and Dempsey failed before him. It's a stern rule of the ring that no man ever regained the biggest prize of all.

Despite past history and the still-green memory of the crashing left hook that knocked out Charles at Pittsburgh last July 18, Charles remains a strong betting choice.

Promoter Herman Taylor, with participating sponsorship by the Police Athletic League, expects about 37,000 people to pay at least $250,000 to see the fourth chapter of the Walcott-Charles "series." The publicity offices announced a pre-fight sale of $100,000, with a $20 top ticket.

Heavier, stronger, and perhaps, a bit slower, Charles expects to go into the ring at 192 pounds. He never has weighed that much. Walcott expects to weigh 194 pounds, the same as he did in Pittsburgh.

According to the official pronouncements, each fighter will get 30 per cent of the gate, TV and radio haul. Three previous Charles-Walcott fights, topped by a $246,546 gate at Chicago in 1949, when they fought for Louis' vacated title, have grossed a total of $498,616.

Foldberg Resigns Post

COLLEGE STATION, May 31 (AP)—H. C. "Hank" Foldberg resigned today as end coach at Texas A&M to accept a job as offensive line coach at the University of Florida. His resignation becomes effective June 16.

Manhattan U. Is Top Team

NEW YORK, May 31 (AP)—Amid the wreckage of high hopes of record performances that might lead to Olympic fame, Manhattan's athletes outclassed rivals from 53 colleges to win the 76th Intercollegiate A.A.A.A. Track and Field Championship today.

Manhattan, winning only two events but scoring in eight of the 16, rolled up 42 points. Army's Heptagonal champions took second with 19 2-5, breaking a second-place tie in the final event, the pole vault. Then came Cornell, the 1951 winner, with 17 and California's three-man team with 16.

Only one IC4-A. Record fell — in the javelin throw — where the strong Olympic year field had been expected to threaten several.

Navy's Bob Allison threw the javelin 225 feet 2¼ inches to wipe out the IC4-A mark of 223-1¼ set by Bob Peoples of Southern California in 1939.

The only successful title defender was Dick Maiocco of New York U., who repeated in the quarter mile.

Increased Sales Seen

NEW YORK, May 31 (AP)—The magazine "Sales Management" predicted today retail sales in June will total 13 billion dollars. This would be an increase of 3 per cent over June 1950. Cities listed as expected to register the largest gains over last year included Wichita Falls, Tex.

How to get to Easy Street

Start from wherever you are next payday and head for this Bank. Take a turn at Deposit, then follow Determination until you see signs of Independence. Keep going and you'll be on Easy Street much sooner than you have ever thought possible.

SNYDER WEST TEXAS STATE BANK
Member Federal Deposit Insurance Corp.

Living Room Week At BARROW'S

50 Suites to Select From...ALL NEW STOCK

IT IS MARKET TIME AGAIN AND WE ARE REDUCING OUR INVENTORY

SOFA-MATICS, makes into a full size bed with innerspring mattress 89.50

2-pc. STUDIO COUCH and PLATFORM ROCKERS, fabrilite plastic in red, green, saddle tan & chartreuse, reg. 179.50, now..... 149.50

STUDIO COUCH and CHAIR, Lawson styling, in frieze covers, reg. 189.50 149.50

2-pc. STUDIO COUCH and pull up chair in 3 modern colors, reg. 139.50, now 99.50

5 pc. group, STUDIO COUCH, 2 CHAIRS, END TABLE and COFFEE TABLE, oak tables and arms on sofa, tweed covers.Reg. 179.50 149.50

2 5-pc. groups, STUDIO COUCH, OCCASIONAL CHAIR, PLATFORM ROCKER, COFFEE TABLE. and END TABLE, reg. 199.50, now... 179.50

3 pc. SECTIONAL SOFA in brown and gold. Reg. 219.50, Now..... 179.50

1 3-pc. SECTIONAL SOFA in red frieze Reg. 117.50, Now..... 69.50

2-pc. SECTIONAL SOFA, beautiful modern cover. Reg. 195.50, Now.... 179.50

2 pc. MODERN SOFA and CHAIR in green. Reg. 219.50, Now..... 179.50

1 2-pc. MODERN SOFA & CHAIR in rose beige frieze, reg. 219.50, Now..... 179.50

1 SOFA BED by Sealy, modern cover Reg. 189.50, Now..... 149.50

2 pc. SUITE, in green frieze cover by Kroehler, Reg. 239.50, now..... 199.50

1 2-pc. SOFA in brown by Kroehler, 102 inches long, reg. 207.50, Now..... 169.50

Beautiful modern CHAIRS by Sam Belz, in black, green, red and white. See these smart looking chairs in our window..... 49.50

2 beautiful brown and gold CHAIRS Reg. 85.50, Now..... 69.50

1 group of good modern CHAIRS for..... 35.00

Large stock of PLATFORM ROCKERS Reg. 69.50, Now..... 49.50

PLASTIC CHAIRS in 4 Colors for..... 11.95

Special Price Continues This Week On Bedroom Suites
Over 50 To Choose From, Priced 4 Piece Suite 69.50 up

The Largest Reduction in Carpet in WEST TEXAS
From $3.75 per Square Yard up In ALL WOOL

INNERSPRING MATTRESS AND BOX SPRINGS $49.50 PER SET UP. SEE THESE VALUES!

4 USED RANGES AT REAL BARGAINS!

BARROW FURNITURE CO.
2200 25TH STREET PHONE 3-4951

EASY TO APPLY... EASY ON THE EYE!

PATTERSON-SARGENT

FLATLUX

THE WONDER ONE-COAT WALL PAINT MADE WITH OIL

PROVED WASHABLE! PROVED DURABLE!

Buy and try this greatest of all flat wall paints today! Made with oil, Flatlux goes on smoothly, easily . . . dries fast to a beautiful washable finish. Covers wallpaper in one coat.

NOW . . . MORE THAN EVER . . . USE A PROVED PAINT!

LET US RECOMMEND A REPUTABLE PAINTER

FRED DAVIS & SON HARDWARE
2413 AVENUE S DIAL 3-5222

precisely

"Precisely as the Doctor directs." That is our invariable rule in the compounding of prescriptions. And here you'll be pleasantly served by skilled Registered Pharmacists. Be sure to bring us your Doctor's prescriptions.

SNYDER DRUG
Dial 3-3451

Ward Defeats Stranahan To Win All-America Golf Final

PRESTWICK, Scotland, May 31 —Harvie Ward, a boyish, easy-swinging North Carolinian who was spurned by U. S. Walker Cup selectors a year ago, thwarted Frank Stranahan's bid for a third British Amateur Golf Championship today when he trounced the Toledo, Ohio, spark plug heir, 6 and 5, in their all-America final.

The 26-year-old brokerage sales-from Tarboro, N. C., playing his first big international event, overcame an early attack of putting jitters and finished with a brilliant 17-hole streak of sub-par golf.

When Stranahan surrendered on the 31st hole without putting, young Ward was four under par from the 14th hole, where he was two down, to the finish.

Stranahan, winner of this historic event in 1948 and 1950 and who hoped to become the first America to snag the title three times, lost the groove with his wood clubs and was a pathetic figure off the tees.

He missed 23 fairways with his drives. Seven times he hit into yawning bunkers, once he caught a creek and another time a sand dune. He was trapped repeatedly off the tee and, on the tenth, his drive dribbled a mere 90 yards.

But it is doubtful that Stranahan at his best could have handled the inspired young Southerner today.

Ward becomes the ninth American to take the huge British trophy across the Atlantic since Jess Sweetser won it for the first homegrown American triumph in 1926. Australian-born Walter Travis captured the title as a representative of the U. S. in 1904.

Stranahan and Lawson Little, who won successive titles in 1934 and 1935, are the lone Americans to win more than once. The fabulous Bobby Jones made three tries but came through only in his grand slam year of 1930.

Stranahan managed to uncork one tremendous burst of his golfing brilliance just before he bowed out.

On the 30th hole, with defeat imminent, he split Prestwick's gunbarrel fairway with a tremendous drive, laced an iron shot onto the green and then sank a nine-foot putt for a eagle three on the 505-yard hole.

This won the hole, although Ward himself managed a sparkling birdie, but it only prolonged the inevitable.

On the 31st, Stranahan was trapped again off the tee—recurrence of an old plague—and approached short of the rolling green. He sent his third blow over the carpet and then was five feet long coming back.

There he lay in four strokes while Ward was on the green in two well-placed shots, 10 feet from the cup.

Stranahan strode over to Ward, broke into a smile and shook the North Carolinian's hand vigorously. The crowd of 5,000 let out a loud roar, hoisted Ward to its shoulders and carried him back to the clubhouse.

"He certainly outplayed me." Stranahan said at presentation ceremonies later. "I think he'll be a grand champion."

Ward, speaking in a low voice, said, "I realize I was very lucky today. Frank wasn't playing his best game. He is the greatest amateur golfer in the United States."

The new champion, former U.S. Intercollegiate king, won the tournament impressively the hard way. He came through the tough bracket which included defending Champion Dick Chapman, U.S. amateur Titlist Billy Maxwell, U. S. Walker Cupper Jim McHale and the man rated as Britain's leading amateur, Joe Carr. Ward defeated Carr in yesterday's semifinals, 2 and 1.

The final match was played under sunny skies with practically no wind to toughen the 6,531-yard, par 35-37—72 seaside course.

Armageddon Walks Away With Handicap

NEW YORK, May 31 (AP)—Armageddon, the one-eyed bay son of Alsab, churned through the slop of Belmont Park today to catch the pace-setting Golden Gloves in a relentless stretch drive and win the $25,600 Peter Pan handicap.

The three-year-old colt, from Harry F. Guggenheim's Cain Hoy Stable, thus qualified handsomely for the $100,000 Belmont Stakes here one week from today.

Woodward's Belair Stud, was another two lengths ahead of Quiet Step from B. H. Heiman's Apheim Stable.

Armageddon was clocked in a blazing 1:48 3-5 on a sloppy track for the mile and one-eighth.

The crowd of 35,479 almost overlooked Armageddon. He paid $12.90, $7.40 and $5.50, with Golden Gloves $5.80, and $4.60 and Quiet Step, $3.60.

White Sox In 7-3 Victory

BOSTON, May 31 (AP)—Sam Mele clouted two homers as Marvin Grissom's five-hit pitching gave the Chicago White Sox their eighth victory in nine starts today with a 7-3 decision over the Boston Red Sox.

Mele hit his first four-bagger in the fourth inning to give the White Sox a 1-0 lead over Boston starter and loser Ray Scarborough. Sam clouted the second homer — his sixth four-bagger of the season — to launch a five-run outburst in the sixth frame.

After Sherm Lollar followed Mele with a double, Scarborough was replaced by Randy Gumpert. The Red Sox had to call upon two other flingers to put down the uprising, which had 10 Chicago batters as participants.

Swimming Pool At Rotan Opens Today

Opening of the Rotan swimming pool was scheduled for today, C. K. Hamlin, operator of the pool, announced.

Swimming hours will be 2 - 6 o'clock in the afternoons and 7-9:30 o'clock at nights. The pool will not be open on Wednesday and Sunday nights, Hamlin said.

2nd Home Run Of Season In Little League

Dayne Overman, catcher for the Optimist Cardinals, hit the second home run of the Little Baseball League season Friday afternoon when his team beat the Kiwanis Braves 16-11 in a makeup game.

Overman scored three hits and two runs during the game. The Cards scored on 17 hits and committed two errors, and the Braves ended the game with eight hits and six errors.

Jerrell McHaney was winning pitcher for the Cards, while Ronnie Martin was loser for the Braves.

Another makeup game was to be played last night. The Braves were to meet the Lions Cubs last night after the game was rained out Friday night.

Games scheduled for tomorrow night are Cards vs. Gaints at 7 o'clock and Yanks vs. Indians at 9 o'clock.

Cardinals — R. — Oaks, Moffett (2), Courtney (2), D. Overman (3), Lashaway (2), Tucker, Bruton, McHaney (2), Elrod (2); H—Oaks (3, Courtney (3), D. Overman (2), Lashaway (3), Tucker (3), Bruton, McHaney, Dorman; E—Dorman, Lashaway.

Braves — R — Martin, Ainsworth (2), Staton (3), Ware (3), Stewart (2), H Ainsworth, Staton (2), Ware, Warren, Stewart (2), Morgan; E — Martin, Ainsworth, Staton (2), Ware.

Prospects Good Dallas Player

DALLAS, May 31 (AP)—Big Harry Scherting, twice tried and found wanting, has made the third time the charm with the Dallas Eagles of the Texas League.

The giant outfielder, who didn't make the grade in spring training but was recalled when some Dallas players failed to come through, now tops the league in batting and is considered a fine prospect for the majors.

Scherting is clubbing the ball at a .355 clip and leads the next best hitter by 18 points. He has compiled his average with 33 hits in 93 times at bat.

Scherting was in Class D ball in 1948 and 1949, got a trial with Dallas in 1950 but was sent to Class C, came back in 1951, then went to Class B and this year was again back in Class B when it was found necessary to recall him. He is 23 yeas old and bats left-handed.

Al Pilarcik of Beaumont has the top average based on the most participation, Pilarcik has been to bat 175 times and gotten 59 hits for a mark of .337.

Two Tied At TopOfBowling League Here

Only two teams remain in the lead in the Snyder bowling league, while another is holding a close second.

Leaders are Holder Construction, which defeated second place Pasotex (formerly Evans - Favor) last week 2,300 to 2,285, and DiaLog, which beat Patterson Cars 2,259 to 2,221.

Other games last week were forfeited, with Denson & Brown over Goss Cars and Chuck Wagon over Sunbeam Cash Food.

Bobby Brown of the Holder squad rolled a high three lines of 507, while Bob Hammack of Pasotex scored 501.

The two top teams, DiaLog and Holder, will meet tomorrow night, while Chuck Wagon will play Patterson Tuesday, Goss will roll against Pasotex Wednesday, and Denson & Brown will play Cash Thursday.

STANDINGS

Holder	8-3
DiaLog	8-3
Pasotex	4-7
Denson & Brown	6-5
Chuck Wagon	6-5
Patterson	4-7
Cash	3-8
Goss	2-9

Ardmore Open Tourney Starts Thursday

ARDMORE, Okla., May 31 (AP)—The nation's golf stars shift their divot digging cativity to this oil rich Southern Oklahoma city Thursday for the $15,000 Ardmore Open tournament.

The four-day 72-hole event over the Dornick Hills Country Club Course will mark the return of Oklahoma to the Professional Golfers Association tournament schedule after an absence of seven years.

The field of 150 players will include all the topnotchers except Ben Hogan, Byron Nelson and Jimmy Demaret. The usual batch of top money winners, Sam Snead, Lloyd Mangrum, Jackie Burke Jr., Cary Middlecoff, Bobby Locke and Jim Ferrier will be on hand.

With an entry field of 200 expected, a qualifying round will be played Wednesday to cut the number to the required 150 players.

PINNELL INSURANCE AGENCY
Dependable Service
Every Type of Insurance
1712 25th St.
Phone 3-5912

How About Tomorrow
An old Spanish proverb tells us that "Tomorrow is often the busiest day of the year." So busy it will be, there won't be time then for accumulating a lifetime of savings for old age.
Start today! Buy Retirement Income!
James McClure
Phone 3-5895
Representative
Fidelity Union Life Insurance Co. Snyder, Texas

For Insurance Service
Call 3-5611
—Fire —Auto —Marine —Casualty
The Deffebach Agency
2606 Ave. R Box 925

PENNEY'S
ALWAYS FIRST QUALITY!
EXTRA VALUE DAY

MEN'S LIGHTWEIGHT
Dress Shirts
Only 2.98
Here's a shirt that means cool comfort for you—even on the hottest days! Handsomely tailored of Sanforized open mesh cotton Leno that lets cool air circulate! Come In! Insure your summer comfort now! Long sleeves. Sizes 14 to 17. Choose white, blue, tan, green or grey.
Shrinkage won't exceed 1%

Stretch Your Dollars Further With PENNEY'S COOL, SHEER
WASH DRESSES
$2.79
MANY SMART, NEW STYLES TO SELECT FROM

FINAL CLOSE - OUT!
Spring Suits
100% Rayon In Solids or Plaids $10

BRAIDED MEXICAN PALM
WORK STRAWS
98c

MEN'S POPLIN
CLOTH HATS
$1.98
Sizes 6¾ to 7½
Shower Resistant!

Special Saving
IN EVERY YARD
TERRIFIC VALUES IN
Sheer Lawns
Wash Crepes
Fine Chambrays
36" Wide
Assorted Colors and Patterns!
50c yd.
STORE HOURS:
WEEKDAYS
8:00 to 5:30
SATURDAYS
8:00 to 9:00

PRE INVENTORY SALE
We must reduce our stock by June 30th (Our Inventory Date)
Take Advantage of Our Drastic Price Reductions!
Sale Ends Next Saturday!

KEEN KUTTER
BALL BEARING SILENT
OR
BLUE GRASS
BALL BEARING SILENT
Regulr $26.95 Mowers
PRE-INVENTORY PRICE
$19.95

EZY-KUT
ELECTRIC LAWN MOWER
REGULAR $51.95 VALUE
THIS WEEK ONLY
$44.95

BLUE RIBBON BALL BEARING
OUR REGULAR $19.95 MOWER
PRE-INVENTORY SPECIAL
$15.95

DIAMOND
Trimmer & Edger
REGULAR $18.95 VALUE $15.95

FLORAL DESIGN
METAL WASTE BASKETS
REGULAR 69c VALUE WHILE THEY LAST 50c

SAMSON FOLDING ARM CHAIR
LAWN FURNITURE
NATIONALLY ADVERTISED PRICE $9.95
OUR LOW PRICE $7.95

WAFFLE IRONS
SUNBEAM — UNIVERSAL — TOASTMASTER
20% OFF

ROYAL GADROON AND MAGNOLIA
POTTERY
½ PRICE

SEVERAL USED WASHING MACHINES AT BARGAIN PRICES!
$25.00 UP

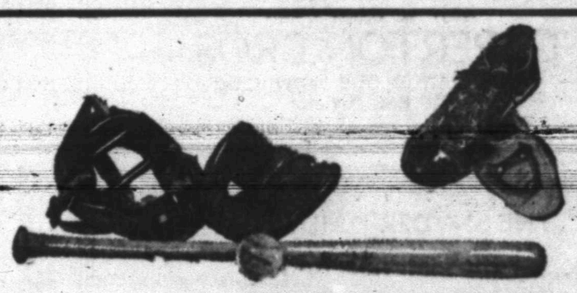

Wilson
SPORTING GOODS
SOFTBALLS GLOVES
SHOES BATS
15% OFF

PHILLIPS BROS. Hdwe. Co.
2612 AVENUE S
KELVINATOR
"MOST DEPENDABLE SOURCE OF SUPPLY"
DIAL 3-5101
MAYTAG

T. C. GOSS CAR LOT
Big Spring Highway

1952 New Belair Chevrolet, Loaded

1951 Buick 4 door, R&H, easy eye glass, Dynaflow back-up lights, directional signel lights, windshield washer, 5,000 actual miles $2495.00

1951 Oldsmobile 98 4 door, Loaded, like new .. $2595.00

1950 Buick Super Riveria Loaded $1895.00

1951 Dodge 2 Door, Heater, 7,000 miles $1695.00

1950 Ford 4 Door, Clean $1395.00

1950 Chevrolet 2 door, Heater $1295.00

1949 Chevrolet Sedan Delivery, clean $1095.00

1948 Chrysler, Loaded & Clean $1095.00

1942 Packard ..... $ 295.00

1939 Buick, new tires, good car ..... $ 295.00

For Clean Better Cars Where Prices Are Right.

SEE T. C. GOSS OR R. H. LEE

IT'S NATIONAL

GET — THE — DENTS — OUT — OF
YOUR — FENDERS — MONTH
DRIVE IN TOMORROW FOR YOUR SPECIAL
AUTOMOBODY INSPECTION

Fender or body dents, paint scratches can rust away your car's appearance—lower its life. And they can't repair themselves! So drive your car in here tomorrow.

We'll give it a special, fast "Get-the-Dents-Out-of-Your-Fenders" Month repair estimate. We'll show you us how little it costs to restore its original SHOW-ROOM Beauty.

Wade Pipkin Motors

"THE" DEALER OF WEST TEXAS

PHONE 3-6351

E. E. Dudley, Service Manager

Regulation 'W' Removed!

WE CAN MAKE YOU A GOOD DEAL!

1951 Buick Four Dood Roadmaster Riveria ... $2495.00
1951 Oldsmobile 88, 2 door, R&H, Hydra $2395.00
1951 Ford Victoria, R&H, Fordomatic $1995.00
1951 Ford Tudor R&H, OD $1895.00
1951 Chevrolet 2 door, R&H w-w tires $1850.00
1951 Bellair Chevrolet, 12000 actual miles, R&H $1295.00
1951 Ford 2dr., R&H, OD $1795.00
1951 Ford ½ ton Pickup, Deluxe cab $1295.00
1950 Pontiac, R&H, Hydra, two-tone Catalina, spot light, back up lights $2095.00
1950 Buick 4 door, Riviera, R&H, Dynaflow .. $1895.00
1950 Oldsmobile 4-dr. R&H WW tires Hydro .. $1795.00
1950 Ford Fordor, R&H, OD $1550.00
1950 Mercury 2dr., R&H, OD $1595.00
1950 Chevrolet 2 door, R&H $1495.00
1950 Chevrolet Pickup ½ tonu ..... $ 950.00
1949 Chev. 2 door, R&H, 1 owner $1295.00
1949 Ford Tudor, R&H $1195.00
1949 Pontiac, Hydra, R&H $1195.00
1948 Ford Pickup, ½ ton ..... $ 795.00
1948 Dodge 4-dr. R&H ..... $ 695.00
1947 Ford 4-dr. ..... $ 695.00
1946 Plymouth 4-dr., R&H ..... $ 395.00

—SPECIAL TWO DAYS ONLY—
1951 Cadillac, R&H, wsw, Hyd. $3650.00

NEW & USED CARS
CAPERTON BROS.
WE FINANCE OUR OWN CARS
610 East Highway
Car Lot 3-7262 Business Office 3-4322

THE SNYDER DAILY NEWS CLASSIFIED RATES

One day	.04 per word
Two days	.07 per word
Three days	.09 per word
Four days	.11 per word
Each day following	.01 increase
15 word minimum rate	
Space ads	.84 per inch per insertion
EARNED RATES	
Three days	.75 per inch per insertion
Five days and above	.70 per inch per insertion
WORD AD DEADLINES	
Weekdays	5 p. m.
For Sundays	12 Saturday

RULES

The publishers reserve the right to correctly classify all advertising, to edit any copy deemed objectionable for any reason and reserve the right to accept advertising only on a cash-in-advance basis. Some ads are charged to phone owners, purely as an accommodation and payment is due immediately upon publication. Some types of ads are not charged under any circumstances but must be strictly cash-in-advance.

For Best Results Use The Snyder Daily News Classified. Dial 3-5486

SEE
PERRY MASON
Expert Radio Repair

All work guaranteed, highest quality parts used for home — automobile and record changers at the most reasonable rates.
1011 25th STREET
ACROSS FROM SUNBEAM CASH GROCERY

Why Pay More?

Before you trade be sure to see the outstanding values that we have to offer . . . At Pierce's you will find some good clean one owner cars that are new car trade-ins — Low mileage cars that will give you good service.

1951 Studebaker Landcruiser, auto. trans., R&H $1995.00
1951 Studebaker Commander, R&H, OD $1895.00
1951 Studebaker Champion, R&H, Auto. Trans. $1595.00
1950 Chevrolet, R&H $1495.00
1950 Chevrolet, Heater $1395.00
1950 Studebaker Champion, R&H, OD $1345.00
1948 Chevrolet ,new motor, R&H ..... $ 995.00
1948 Oldsmobile 76 4-dr. ,R&H, Hyd. ..... $ 895.00
1947 Dodge, R&H ..... $ 795.00
1947 Pontiac 8, R&H ..... $ 645.00
1946 Mercury, R&H ..... $ 625.00

UP TO 24 MONTHS TO PAY

Pierce Motor Company
"Your Studebaker Dealer"
2211 Avenue S Phone 3-5671

NEW CAR TRADE-INS

1951 Ford Victoria, R&H, OD $1995.00
1951 Ford Custom Tudor, R&H, OD $1850.00
1951 Ford Fordor, R&H, Seatcovers $1695.00
1949 Mercury Fordor, R&H, OD, Seatcovers .. $1395.00
1950 Chevrolet 2-dr Delivery, R&H, Seatcovers $1395.00
1947 Studebaker 4-dr, R&H, OD ..... $ 750.00

Wade Pipkin Motors
"The" Ford Dealer of West Texas
PHONE 3-6351

24 Months To Pay — H. D. ROBINSON, Jr., Used Car Manager — 24 Months To Pay

MOVED!
To A New Location
The Best Selection
Of Used Cars In Snyder
WE TRADE RIGHT!
WE BUY, SELL OR TRADE 7 DAYS A WEEK

1950 Oldsmobile "88" Club Coupe, R&H, Hydra. $1825.00
1950 Buick Super, R&H, Hydm., Niice $1795.00
1950 Olds "88" 2-dr, R&H, Red $1635.00
1950 Pontiac 2-dr., R&H and Hyd. $1635.00
1950 Chevrolet 4 door, R&H, two-tone, nice .. $1495.00
1950 Chevrolet 2-dr. R&H, choice of two $1495.00
1950 Chevrolet 4 door, R&H, new motor, new tires $1385.00
1947 Pontiac 8 ..... $ 495.00
1946 Chevrolet 4-dr, R&H, Nice ..... $ 495.00
1940 Ford 2-dr., R&H ..... $ 225.00
1939 Mercury, Columbia OD ..... $ 195.00
1940 Mercury, R&H .....
1939 Studebaker, new 50 motor ..... $ 95.00

We have a few more bargains in good transportation.

We Are Open From 8 A. M. to 8 P. M. For The Working Man's Convenience

WE DO OUR OWN FINANCING

BILL'S CAR MARKET
Come Out and Trade With Us
W. H. (Bill) Baldwin — C. O. (Buddy) Farrish

Political Announcement

The News is authorized to announce the following candidates for office, election to be subject to action of the Democratic Primary.

For State Senator, 24th District:
HARLEY SADLER
For State Representative:
N. C. OUTLAW
For Representative 90th District:
C. F. SENTELL
For District Judge:
ROBERT R. PATTERSON
JAMES ROSSER
STERLING WILLIAMS
For County Judge:
EDGAR TAYLOR
F. C. HAIRSTON
C. E. McGAW
For County Clerk:
PAT JOHNSTON
AUSTON BRATTON
For County Treasurer:
MRS. MOLLIE PINKERTON
MRS. DELL SMITH
For Disrtict Clerk:
MRS. EUNICE WEATHERSBEE
For District Attorney:
ROBERT S. (Bob) DAVIE
KEITH L. MERRICK
RENAL B. ROSSON
For County Attorney:
GEORGE KILLAM
WAYLAND G. HOLT
For County Tax Assessor:
JIM IKARD
For Commissioner, Precinct No. 1
WALTER H. GRANT
M. L. (Mal) ANDRESS
HUBERT ROBISON
For Commissioner, Precinct No. 2:
CULLEN H. TOOMBS
F. J.(Jones) CHAPMAN
For Commissioner, Precinct No. 3:
L. L. (Pat) Moore
J. H. KIMMEL
HENRY LAYNE
HASKELL BEARD
C. S. "CHOCK" MULKEY
For Commissioner, Precinct No. 4:
DOYLE PARMER
ILAR V.LEWIS
C. N. von ROEDER
Justice of Peace, Precinct No. 1:
W. C. DAVIDSON
WALTER HOLMES
Constable, Precinct No. 1
R. L. TERRY
TOM J. DeSHAZO
A. J. GREENWAY
O. O. (Red) DEVER
County Sheriff:
LLOYD H. MERRITT
EARL H. STRAWN
HOMER WHISNAND
J. A. (Jack) FULGHUM
RAY J. KEENAN
G. H. (George) LLOYD

ANNOUNCEMENTS A

CARD OF THANKS A-3

THANKS TO OUR SCURRY COUNTY FRIENDS

As you know our son, John has been missing from our home here in Aztec, New Mexico since Sunday night May 4, 1952. At this time it is impossible to acknowledge personally the many letters and cards from friends in Scurry County. We want you to know how deeply we appreciate every expression of concern and smpathy and your prayers for Jonny's safe return. Your concern and prayers have helped to give us new faith and courage as we wait and hope. May God bless you, and His name be honored in it all, is our prayer.
Rev. and Mrs. Anthem Wade
Larry and Betty.

PERSONAL A5

Alcoholics Anonymous for problem drinkers who want to help themselves. Queries strictly confidential. Phone 3-6294 24 hours a day.

AUTOMOBILES B

AUTOS FOR SALE B-1

1952 Black Ford. 131 actual miles. R & H, insurance and tags included. See 2001 Ave. M.

For Sale — At a bargain — 1948 model MaComb trailer house, 24 feet overall. Equipped with air conditioner, new Frigidaire, bunk beds, ideal for children. Can be seen at 3009 - 36th Street. Towle Place after 3 p.m. No dealers, please.

AUTOMOBILES B

AUTOS FOR SALE B-1

Sale: Less than equity, 1951 modern Travelite trailer house. Small monthly payments. Good Neighbor Courts.

TRAILERS B3

Kit 1951 24 foot trailerhouse used 8 months or would trade for smaller trailerhouse of equal value. Weatherford Oil Tool Co. 3-6521 Post Highway.

Sale or trade: 1949 trailer. Block behind Coffee Shop Cafe on Post Highway.

BUSINESS OPP. C

Large lot on highway. Water well, septic tank. Terms or trade. Write 913 East 13th, Odessa, Texas.

MAJOR COMPANY SUPER SERVICE FILLING STATION for sale. Doing excellent business. Other business interests necessitate selling immediately. Will sell at invoice price. All replies confidential. Apply Box E-1, Snyder News.

SHORTY'S TRAILER PARK

Rent, lease or would sell 2 acres. Modern facilities. 4 miles east on Highway 84.

M. D. BUSSELL
304 South Weatherford
Phone 2-1380 Midland, Texas

AUTOS RADIATORS B-11

RADIATORS!
Cleaned Repaired
Oil Field Specialists
Industrial equipment, cars, trucks and tractors.
New and Rebuilt
SNYDER RADIATOR SERVICE
Frank D. Stephenson
"The Radiator Man"
1105 Avenue T Phone 3-4131
½ Block West of Lubbock Highway

BUSINESS OPP. C

ATTENTION:

Oil Companies, Drilling Contractors, Seismograph Companies, Managers, Superintendents, and Professional Men: — for high-class OFFICE SPACE with PARKING AREA or combination office and living quarters, see the new, modern buildings at

120 East Highway
Write:—Box 1457
Snyder, Texas

BUSINESS SERVICE D

ACCOUNTS AND AUD. D-1

I can take care of two more part-time bookeeping acounts. We have a special on Service stations now. Our work guaranted and confidential. Refrences. Jeff Brown, Call 3-4159.

HAULING-DELIVERY D-10

Furniture moving, local and long distance. McAlister Transfer & Storage. Dial 3-6791.

PAINTING-PAPER D-11

First class paper hanging. . 50c per roll. Dial 3-5471.

PLUMBERS D-13

Sanitary Septic Tank Cesspool Cleaning
Fully Insured
For Your Protection
Dial 3-5561 Snyder, Texas

No Down Payment

On remodeling and repairing of your home or other property. Up to 36 easy monthly payments.

Buy the material and do the work yourself, or let us do the entire job for you. Prices are right.

FREE ESTIMATES. CALL US!

Scurry County lumber company
Phone 3-5471 Highway 180 East
"We Give S&H Green Stamps"

SELECT USED CARS

SAVE GAS WITH NASH

1950	PONTIAC R&H, Like New	$1685
1950	NASH STATESMAN Low Miles — Guaranteed	$1465
1951	JEEP STATION WAGON R&H and OD	$1075
1947	FORD 2-Door, R&H Cleanest In Town	$ 850
1946	CHEVROLET 2-Dr. Solid Car	$ 750

OTHERS TO CHOOSE FROM
FOR A REAL BARGAIN SEE

Jimmy Clayton or Bob Dupree

BOB DUPREE NASH
Across from City Hall
Or One Block North Of Square On Avenue S

BUSINESS SERVICE D

MISCELLANEOUS D-26

Lawn Mowers sharpened and repaired. 1922 25th. St. Jack Darby Blacksmith Shop.

Lawn mowers sharpened. Also Barkley electric pump with 92 feet pipe for sale. 1313 - 13th. Phone 3-5764.

EMPLOYMENT E

HELP WANTED, Male E-1

Reliable man with car wanted to call on farmers in Scurry County. Wonderful opportunity. $10 to $20 in a day. No experience or capital required. Permanent. Write today. McNESS COMPANY Dept. A. Freeport, Ill.

Wanted: Young married man to train as salesman for Singer Sewing Machine Company. Permanent position. Transportation furnished. Paid vacation. Singer Sewing Machine Company, 159 Walnut, Colorado City. Phone 300.

Experienced iceman with commercial driver's license to drive delivery truck. Apply Southland Ice Company by RS & P Depot.

Wanted: 2 men with cars. Exceptional opportunity for men willing to work. Dial 3-4381.

HELP WANTED, FEMALE E2

Lady dispatcher wanted. Needs to know Snyder. Over 30 perferred. Apply in person. Yellow Cab.

Experienced waitress wanted. Apply Ranch House Cafe.

Wanted fountain girl and waitress. Gordon's Drive-In

Needed: Women to work, short hours. Income open. Car necessary. Reply Box H-1, Snyder News.

WANTED
Lady wanted for general office work. Bookkeeping helpful. Steady employment.
DIAL 3-6843

Woman for tourist court work, 48 hour week, $25.00. Address Box H-2, Snyder News.

HELP WANTED, Misc. E-3

Attractive woman 25 to 40 to train as consultant. Customer's service department. $45.00 to $55.00 5-day week. Apply week days, 3:30 to 5 p.m., 1204 29th.

Snyder Employment Agency

FEMALE
Alteration Lady
Stenographer
White Maid
Beauty Operators
Waitresses
Fountain Help
Bookkeeper
Secretary
SalesClerk

MALE
Welder
Radiator Repair Man
Fountain Help
Mechanic
Salesman
Floor Sander
Painter

"The job you want is your business — How to find it is our business."
2511½ Avenue S Dial 3-3963

Man or Woman, 3 pm to 9 pm to earn $35 and up weekly. Dial 3-3398.

SALESMAN, AGENTS E4

Would like to hear from man with car who would like to step into a business of his own. No captial needed. T. E. Womack, Texas averaged weekly Sales about $300 in 1951. Write Rawleingh's Dept. TXD-771-TEW, Memphis, Tenn.

Opportunity for full or part time business in Snyder supplying consumers with Rawleigh Products. No capital needed. Also other localities available. Write Rawleigh's Dept. TXC-771-218, Memphis, Tenn.

"INSURANCE"

We have an opening for representatives in this territory. High commissions - Liberal drawing account, attractive policies, competitive rates, $10,000.00 nonmedical, direct mail advertising. If interested contact
FIRST AMERICAN L'FE INSURANCE CO.
Art Warner, Reg. Mgr.
309 White Bldg. — Tel. 4-9462

WOMAN'S COLUMN H

BEAUTY SHOPS H-2

LUZIERS
Fine cosmetics and perfumes.
NORMA BARNETT
200 35th Street
DIAL 3-6230

CHILD CARE H-3

Will care for your children day or night. Mrs. Bama Davis. 801 29th Street. Phone 3-5605.

Care for your children, day and night. Mrs. J. C. Beavers. 501 - 25th Street. Phone 3-3935.

Will keep babies or children in my home. Day or night. Dial 3-3345. 507 20th.

LAUNDRY SERVICE H5

Ironing wanted at 2609½ Avenue Z. One day serice. Bring hangers. $1.25 per dozen.

Bring your wet wash or rough dry to the Deluxe Washateria. Or do the wash yourself. We have an new Maytags. 1502 26th.

SEWING H6

EXTRA SPECIAL, for a limited time we will take in anything of value as trade on new or used portables, consoles, or desk model sewing machines. Singer, Bellair, Universal, Necchi, 2506 Avenue P. Dial 3-4381.

NEW SEWING MACHINES
Sales Rent Machines Repairs
Kirby Vacuum Cleaners
Authorized NECCHI Dealer
"World's Finest Sewing Machine"
Hale's Sewing Machine Exchange
Dial 3-4381 2506 Avenue P

FARMERS EXCHANGE J

GRAIN, HAY, FEED J-2

First year Western profile cotton seed. R. H. Bonner, Roby Highway.

LIVESTOCK J-3

Four quart fresh milk goats for sale. Gilmore and Clairemont Road. V. W. Johnson. Dial 3-5972.

POULTRY J-4

FRYERS FOR SALE
Cornish Hamp Fryers $1.00 each or $1.25 dressed. Call Monnie Hedges. 3-4936.

MERCHANDISE K

DOGS, PETS, & ETC. K3

Sale: Small type bulldogs. Male puppies, $15 each. 1509 Avenue R. Dial 3-3237.

HOUSEHOLD GOODS K4

For Stanley Home products dial 3-4488 2910 Avenue S. Billye Holt, Stanley Dealer.

HALF PRICE FOR CASH
Good used regrigerators. Ready to go. $25 up. Stoves, couches, beds, radios, air-conditioners, refrigerator service. Anything you need.
GOREE USED FURNITURE
501 East Highway
Dial 3-7291

Sacrifice: Mattress and Springs for sale. See Gordon's at Gordon's Drive In.

For Sale: New Necchi Sewing Machine. A bargain. Dial 3-5436.

Practially new box spring and mattress. 3108 Avenue V.

MERCHANDISE K

BUILDING MATERIAL K-1

PAY CASH And Save!

2x4 and 2x6 8'-20'	7.00
1x8 and 1x12 Sheathing (dry pine)	7.50
Corrugated Iron	10.95
Cedar Shingles (red label)	8.45
Oak Flooring No. 2 royal	10.50
4x8 3-8 Inch Sheetrock	4.00
4x8 ½ Inch Sheetrock	4.50
2-8 x 6-8 Glass Doors	9.95
2-0 x 6-8 Panel Doors	6.95
2x4's, 6 Feet Each	15¢

Veazey Cash Lumber Co.
1 Mile West On Lamesa Highway
Phone 3-6612

HOUSEHOLD GOODS K4

See Town & County 2403 25th Street on Lamesa Highway, for Used Furniture & Appliances. We always have a good stock of trade - ins and repossessed furniture. Three ways to buy; Cash, Contract, or Charge.

For all your household needs see your Stanley Dealer. Mrs. A. D. Taylor, Frontier Motel, Colorado City Highway. Dial 3-6891.

Electrolux Vacuum Cleaners
Free demonstration in your home
No charge or obligation
Dial 3-5369
MR. & MRS. J. E. SANDERS
Representatives
1912 Coleman, Apt. 1

LATEST MODEL ELECTROLUX
Vacuum Cleaners and Appliances
Free Demonstration
PHONE 3-3140
ETHEL ROBBINS

Weatherstripping
Living room furniture cleaned, rugs shampooed in your home. Free estimate.
DIAL 3-4771

MISCELLANEOUS K11

SPECIAL BUY
¾ horse power Philco Refrigerated Air Conditioner
$389.95 Value for $319.95
ROE HOME & AUTO SUPPLY
Phone 3-3402 2207 Avenue S

Sacrifice: Brand new Coca Cola Despenser. See Gordon at Gordon's Drive In.

Bargain at all times in air-conditioners. We also buy and sell used furniture. Giles Swap Shop, 2012 Avenue S. Dial 3-6552.

For Sale: Several good used vacuum cleaners $12.50 and up. Also 2 late model used Singer sewing machines. Cheap. Terms. 2506 Avenue P. Dial 3-4381.

Singer Sewing Machine Repair - Motors-Lights - New Parts. Singer Sewing Machine Co., 159 Walnut Street, Colorado City, Tex.

LOOK! LOOK! LOOK!
If its pipe of all kinds you want call
BOB EDWARDS
3-3806

For Sale cheap. Leaving. White rabbits and hutches, one electric three disk brooder boys and girls bicycle. See at 1006 29th Street.

RENTALS L

BEDROOMS L1

Bedroom with private bath and entrance. For one gentleman. $40 monthly. 3100 Avenue U. Dial 3-6695.

Need A Room?
Our new rates are inviting.
Our place is close in, clean and quiet.
We rent to men only.
H&B Rooms
2305 26th Street

IF—
Clean and Quiet is Your Aim—
Rest at the Best
A Room to Yourself
$7.50 Per Week
The Best Hotel
2109 Ave. S
3 Blocks North of Square

RENTALS L

FURNISHED APARTMENTS L3

CANARY COTTAGES
All Bills Paid
Kitchenetts — Unit Heating
Reasonable Rates
1111 26th Street Phone 3-9254
Clean and Quiet

Two room furnished apartment, private bath, bills paid. 1405 23rd. Dial 3-3821.

See The
WAYMAR
APARTMENTS
Four rooms and bath
Furnished or unfurnished
Laundry facilities
Garage and storage space
Paved street
Phones available
20th & Coleman
Dial 3-6942

Newly furnished 1, 2, and 3 room apartments. Investigate The Rainbow Courts reasonable rates. East of Y on Sweetwater Highway or dial 3-4712.

Furnished two bedroom apartment, private bath. Garage. Dial 3-5241.

Nice 2 room furnished duplex apartment with bath. $50 per month. 1006 29th.

Two room furnished apartment. Bills paid. Couple. 1311 20th. Dial 3-3158.

Two room apartment, furnished. Call 3-4958. 1506 26th.

New efficiency apartment. New furniture; air-conditioned. Bills paid. 1208 24th. Apply Motel 180. Dial 3-4629.

Nicely furnished 2 room apartment, private bath. 607 29th.

Green Hill Apartments
Two rooms with private bath, clean.
Hollywood beds with innersprings
Gas Apartment Ranges
Electric Refrigerators
Couples $12.50 per week
Families 2 Children $15.00 per week.
1½ Miles North on Clairemont Road Dial 3-9272

APARTMENTS
Two room with private bath, plenty of hot water, tile floor. Servel gas refrigeration, good innerspring beds. Close to shopping center and we pay the bills. See these for $15.00 per week. 306 28th St.

BLUE TOP COURTS
1 and 2 room efficiency
Gas heat - soft water
Apartment size stove
$12.50 up

THE RIG MOTEL
Modern rooms and apartments
5 Miles West of Square
ROY CHURCH

Union
Lamesa Highway
Phone 3-9189

NESBITS MOTEL
Furnished cottage apartments
Summer Comfort Refrigerated Air Conditioning
Tile bath, Frigidaire, garage $3.00 per day.
Weekly and monthly rates.
Lamesa Highway Dial 3-9268

One room efficiency apartment with bath. Electric refrigerator. Dial 3-4384.

SMITH MOTEL kitchenette and bedrooms. Daily and weekly rates. East Highway. Dial 3-6493.

Modern 3 rooms and private bath. Couple and one small child. 3 miles out Lubbock Highway. Dial 3-3777.

2 rooms, bath; kitchenette; tile floors; innerspring beds. Bills paid. First street south of Denson & Brown Gulf Station on East Highway. 306 28th Street.

Furnished apartment, Diamond M. Building. Air conditioned, electric kitchen, very nice, adults, no pets. Call 3-4641.

Three rooms and private bath. Frigidaire and stove furnished. Also furnished apartment. 3007 Avenue S.

Furnished three rooms. Tile bath. Electric refrigeration. Air-cooled. $100 monthly. Bills paid. Dial 3-4394.

UNFURN. APARTMENTS L4

Unfurnished 2 bedroom apartment, private bath. Garage. Dial 3-3241.

FURNISHED HOUSES L5

Furnished 2 rooms and bath. Bills paid. $50 per month. See J. C. Chorn. Fluvanna.

Furnished house. Built - in kitchen, private bath. Electric refrigeration. Diffegard. 3 miles out Post Highway. Willingham.

HOUSES
Furnished and Unfurnished
BILLS PAID
W. E. Searcy
1810 Avenue O
Phone 3-6576

Two 2 room furnished houses, Avenue R and Lear off Clairemont Road in Andrews Heights.

Four rooms and bath. Call Gulf Station across street north of Snyder National Bank. Dial 3-6522.

Furnished cottages. $10 per week. Refrigerator. Apartment size range. Hollywood beds. McAdams Cottages. Old Post Highway.

For rent: 2 room furnished house, with bath. See Gilstrap at Gilstrap's Garage. East Highway 180.

Neat and clean 4 rooms, bath tub. Fenced back yard. Couple or small child. 3 miles out Lubbock Highway. Dial 3-3777.

Two room furnished house with bath. Utilities paid. 414 30th. Inquire at 2108 Avenue S.

UNFURNISHED HOUSES L6

Two 3 room unfurnished houses with baths. 812 18th.

Two room house. Modern. Couple or small child. 812 30th.

Three rooms and private bath. Duplex. Nice location. Dial 3-3609. 501 26th.

RENTALS L

UNFURNISHED HOUSES L6

Two room house and three room house. Inquire at Jones Grocery on Clairemont Road.

MISC. FOR RENT L7

Business building for rent. Close in. Corner location. See Roe at Roe Home and Auto Supply. 2207 Avenue S.

For Rent - Suite of offices, well located, second floor, on Square. Call 3-5611.

Large office space, remodeled and redecorated over Stinson Drug and Dyer Jewelry. 2801 Avenue V.

For Rent or Lease: New office building 12x24 with 100 foot frontage. East Highway. For detailed information see Jack & Jack Realty. 506 East Highway.

50 x 60 feet facing 16th Street. 50 feet east of Avenue S and 150 feet west of Avenue R. For rent or will build to suit tenant. J. F. McCullough. Box 116 Mesquite, Texas. Phone 42 or 67.

REAL ESTATE M

REAL ESTATE
3—50x150 ft. choice lots on 32nd Street, East Snyder, all utilities. $800.00 each.
Newly decorated 2 Bedroom home, Highland Park Addition, immediate possession, well landscaped.
Lubbock Highway — Industrial Warehouse with nice office and new 2 bedroom home at rear of property, reasonably priced.
Two bedroom home, A-1 condition, living room, hall and 1 bedroom carpeted. Can be refinanced. Highland Park.
Geo. J. & Lydia Webb
Lobby Manhattan Hotel
Phone 3-5171 Res. 3 6508

FOR SALE
New 2 bedroom home in Highland Park. 1000 square feet. Tile kitchen and bath. Central heating. Choice location.
3 bedroom home. Morningside Addition. Will finance on a GI loan to a GI with annual income of $5,000 or more. Immediate possession.
Equities in GI homes. Small monthly payments. Down payments ranging from $1500 to $1750:
SCOTT & SCOTT REALTY
612 East Highway
Dial 3-6212 Dial 3-3262

EXCELLENT BUYS
320 acre farm, 160 in cultivation, 160 in pasture, well located and priced reasonable.
Attractive 2 bedroom home on paved street. Lawn, shrubbery. Immediate possession. $7,250.00. Terms.
Choice corner lot. 112x125. Von Roeder Addition. Restricted area.
Duplex. Modern. Frame. Each unit 4½ rooms. Ideal location. Excellent rental property.
Worthington & ROBINSON
502 27th Street Dial 3-6843

Revenue Property — 8 Bedrooms and living quarters completely furnished, close to town and school. For sale at a bargain.
16 Rental units, cafe and 5 room living quarters. Income $1300 per month. Trade or terms.
Motel on Highway, good buy.
4½ room home, carport, storage, small equity will handle.
Need good listings.
PINNELL REALTY CO.
1712 25th
Phone 3-5912

BUSINESS PROPERTY M1

House with 2 furnished apartments. Private baths. Vacant lot for 12 or 14 trailers. Bargain. 3003 40th.

Sale: 20x30 building. Plate glass front. Excellent business building to be moved. Plumbing fixtures. Dial 3-4712 or see at Allis Chalmers on East Highway.

For Rent— 40 x 60 Business building. 2304 Avenue L. Phone day 3-3661, nights, 3-6666.

HOUSES FOR SALE M2

SACRIFICE
Cash sale by owner. Must leave due to ill health. Five lots with 2 bedroom home, six machine washateria attached, good income. Also bath house with 30 gallon hot water heater. E.T.C. for trailer court. Phone 3-6269.

FOR SALE
1. Dandy large duplex on 150 x 150 feet. Can be handled for $3500 down and will net good return on investment.
2. 200 feet on Big Spring Highway, Strategic business location. Priced at $6500.
3. 3 bedroom home near schools. Immaculate throughout. Existing FHA loan. Equity is moderately priced.
4. GI re-sale in Parkway Addition. $1400 will handle this nice small home.
Watch for the proposed new home development by this company!
H & H DEVELOPMENT CO.
5008 East Highway
Dial 3-4451

2 bedroom home, garage. Furnished. Bargain at $6000. 2 bedroom home; large lot. Roby Highway. $1500 down payment. Will consider late model trailer in deal. 2 bedroom home. Lamesa Highway. $2000 down. Owner will carry balance. Will consider late model car in trade. Two 6 room homes in Ira. Priced to sell. Rollins Realty. East Highway. Dial 3-6972.

Sale: 4 room house, modern. Water well and pressure system. 2½ miles out Lamesa highway. ½ mile south. H. W. Northcutt, Box 776.

For Sale — Furnished four room house, bath, furnace, carpeted. Owner, 1008 33rd Street.

REAL ESTATE M

HOUSES FOR SALE M2

New 2 bedroom home in highland park spacious and modern in every respect can be financed either F H A or G I. For Further information see Jack & Jack Realty. 506 East Highway.

Modern Four room cabin, on Lake Brownwood, ½ mile from Highway, on all weather road. Water, lights & gas. Cost $6,000.00 to build in 1950. First $4,000.00 gets it.
J. F. Williamson
P. O. Box 168
Brownwood, Texas

Sale or Rent: Thinking of making those dollars count in the place you call home? See this first; especially inside: Good six room house, large corner lot. East front. Furnished or unfurnished. Will take car in sale or rent to responsible party. Call Colorado City, 1694.

ATTRACTIVE HOME
Owner being transfered; will sell 2 bedroom home with attral heat. Venetian blinds, near Schools. Landscaped. Centached garage. Ideal locatiion Plumbed for washig machine. Low down payment, 415 East 30th. Diail 3-6264.

2 New - 2 Bedroom
— HOMES —
1-$1400.00 Down including closing
1-$1450.00 Down including closing
* COMPLETELY INSULATED
* TILE BATH
* ABUNDANCE OF STORAGE
* DOUBLE SINKS
CHOOSE NOW AND SELECT OWN COLOR SCHEME
Towle Place Dev. Co.
37th Street Phone 3-4441
3-4175
3-4529

HOUSE MOVING M-3

W. K. Bigham & Sons
House Moving
Anything up to 100 feet.
You are welcome to check our insurance.
133 Milburn Parkway Addition
Dial 3-5892, Snyder

FARMS & RANCHES M6

NORTH DAKOTA MINERALS
Hettinger County, 80 acres.
Kidder County, 100 acres.
Stark County, 65 acres.
Morton County, 101 acres.
Mercer County, 140 acres.
Adams County, 50 acres.
Burleigh County, 80 acres.
Stutsman County, 200 acres.
These minerals are in the Williston Basin.
WORTHINGTON & ROBINSON
502 27th Street Dial 3-6843

FOR A GOOD STOCK FARM
CHECK THIS ONE
358 Acres, 110 in cultivation, sowed in oats, good grass. Entire place is fenced sheep proof. Good well, windmill and 60 barrel cypress storage tank. Good spring and large water tank in pasture. All minerals intact. Several other good things about this place. Come out and let us tell the whole story.
Jack & Jack Realty
506 E. Highway Snyder, Texas

FARM BUYS
1200 acres ranch, 400 acres in cultivation, 360 acres of minerals, 560 acres leased at 10c per acre goes with this price $40.00 per acre.
SCURRY COUNTY FARMS
One 320 acre farm 12 miles of Snyder with 120 acres of minerals. Priced $125.00 per acre.
One 190 acre farm with 40 acres of minerals, 5 miles of Snyder.
We have other listings on farms and ranches in Brown and Hamilton Counties.
Jack & Jack Realty
506 E. Highway

REAL ESTATE WANTED M8

For quick sale, list your property with us. We have buyers for homes and farms. Rollins Realty. East Highway. Dial 3-6972.

LOANS—OIL ROYALTIES M9

ROYALTY
I still buy it at top prices.
All oil deals considered.
Charles H. Cooper
Phone 3-4105

FOR SALE-LEASE M-10

For lease: small downtown hotel. Newly decorated. 2403 Avenue S. Dial 3-3181 or 3-3187.

FOR SALE-TRADE M-11

Three bedroom home in Ingram. Hardwood floors. 6 lots with shrubery. Sale or trade for property in Snyder. Box 121, Ingram. Mrs. I. T. Ivison. Dial 3-3661, Snyder.

LEGAL NOTICE

NOTICE OF EQUALIZATION

In obedience to the order of the Board of Equalization regularly convened and sitting, notice is hereby given that said Board of Equalization will be in session at its regular meeting place in the Court House in the town of Gail, Borden County, Tex., at 10:00 A.M. on Thursday, the 12th day of June, 1952, for the purpose of determining fixing and equalizing the value of any and all taxable property lo-cated in Borden County, Texas, for taxable purposes for the year 1952, and any and all persons interested or having business with said Board are hereby notified to be present.

Mrs. Jack B. Rogers
County Clerk
Borden County, Texas
Borden County, Texas.
12th day of May 1952.

DIAL 3-5486
FOR
CLASSIFIED ADS

ALPHABET
BUSINESS
SERVICE
Who Sells What
& Where Is He?

APPLIANCES
Your radio will be picked up, thoroughly repaired, and returned to you by Radio Center. Phone 3-6133

BUILDERS HARDWARE & MATERIAL
—From foundation to paint Forrest Builders Supply Co. sells everything you need. Phone 3-3301. Secretary

BATTERIES
—For best power performance for auto and farm, look to Reliable Batteries, Bill Ragsdale Tire Co. Phone 3-3841.

BUTANE
—Call Scurry Butane Co. 3-3721 for prompt gas delivery. Sales & Services. Domestic & commercial Appliances.

CONCRETE PRODUCTS
—West Texas Concrete Products Inc. offer quality transit mixed concrete service. Phone 3-7133.

FLOWERS
Fresh Flowers for all occasions. We telegraph flowers anywhere. Bells Flower Shop. Dial 3-4651.

FURNITURE
Frigidaire refrigerators, washers, ironers. Also large selection of quality furniture at King & Brown.

INSURANCE
—Hugh Boren & Son are dependable and experienced. Insurance. Real Estate-Loans. Oil Phone 3-3601.
—The Delfenbach Agency can service any type of insurance for you. Come in for advice. Phone 3-6011.
—(Tony) Holcomb Insurance Agency Phone 3-3781, anticipate your insurance needs. Friendly service.

REAL ESTATE
If it is a home you need with low down payment FHA is per cent down; GI 4 per cent down. Jack and Jack Realty. 506 East Highway, Snyder, Texas.

More Wildcats, Fewer Field Tests Staked In 20th Week

Locations for 94 tests for oil, including 28 wildcats, were listed last week in 25 West Texas counties.

The preceding week listed 114 tests, including 15 wildcats, in 24 counties.

Totals for the first 20 weeks n 1952 became 1,950 tests in proven areas and 364 wildcats for a grand total of 2,314 tests. This is a weekly average of 115.7.

This compares with the 20th week of 1951 when 131 tests, including 19 wildcats and 112 field tests, were spotted in 26 counties in the San Angelo (7-C) and Midland (8) districts of the Railroad Commission.

It brought the 1951 total to 2,660 tests. There were 392 wildcats and 2,268 field tests for a weekly average of 133.

Pecos led the field for the 20th week of 1952 with 18 tests staked. Runnels represented District 7-C in second place with 12 tests. Both counties had six wildcats.

District 7-C wildcats: Runnels, six; Coke and Crockett, two each; Sutton, one. Field tests: Runnels, six; Upton, four; Reagan, two; Coke, Crockett, and Schleicher one each.

District 8 wildcats: Pecos, six; Culberson, two; Andrews, Borden, Ector, Floyd, Gaines, Glasscock, Kent, King and Yoakum, one each.

District 8 field tests: Pecos, 12; Midland, six; Ector and Gaines, five each; Glasscock, four; Andrews, Howard and Scurry, three each; Garza, Ken* and Ward, two each; Borden, Crane, Winkler and Yoakum, one each.

Disrict 7C locations:

COKE COUNTY

Fullerton Oil Co. No. 1 W. H. Mackey, 680 feet from north and 1,980 feet from west lines of BBB&C survey 4 5,800 feet, rotary; wildcat.

LaanTex Oil Co. No. 1 Russ Mathers, 330 feet from south and east lines of north half of south half of Winfred Scott survey 8, A-635 7,000 feet, rotary; wildcat.

The New Seven Falls Co. No. 1 J. B. Walker, 660 feet from north and 467 feet from east lines of Mrs. Lace Carry survey, A838; 6,500 feet, rotary; Jameson field.

CROCKETT COUNTY

C. E. Marsh II No. 1-C University, 330 feet from south and east lines of section 14-44U; 1,850 feet, cable; wildcat.

Powell-McFarland No. 1 A. E. Luckett and others, 2,310 feet from south and 660 feet from east line of section 8CD; 2,000 feet, cable; wildcat.

Continental Oil Co. No. 23-A J. M. Shannon, 670 feet from south and 2,089 feet from east lines of section 21-UV-GC&F; 7,600 feet, rotary; Elkhorn (Ellenburger) field.

REAGAN CONTY

British American Oil Producing Co. No. 2B TXL, 660 feet from south and east lines of northwest quarter of section 31-36-5s-&P; 7,800 feet, rotary; Weiner Flyod-Spraberry field.

L. B. Jackson Co. No. 1-B Aldwell, 660 feet from north and 1,980 feet from west lines of section 36-CL&V; 7,600 feet, rotary; Aldwell-Spraberry field.

RUNNELS COUNTY

Ernest Fletcher No. 1 R. H. Herring, 660 feet from south and east lines of Washington Co. RR Co. survey 123; 3,500 feet, rotary; wildcat.

E. B. Fletcher No. 1 Vivian Self, 330 feet from north and 10,150 feet from west lines of Wharton csl 516; 4,900 feet, rotary; wildcat.

The Kilroy Co. No. 1 H. L. Frick, 1,320 feet from north and 2,310 feet from west lines of section 78-CTRR, A-706 5,000 feet, rotary; wildcat.

Haynes B. Ownby Drilling Co. No. 2-B W. H. Cole, 330 feet from south and 2,310 feet from west lines of 76-acre lease of T. J. Hardeman survey 267-B; 4,600 feet, rotary; wildcat.

Joe P. Parris Jr. No. 1 Mrs. Lee Tinkle, 330 feet from south and west lines of lease in John C. McKean survey 534; 4,900 feet, rotary; wildcat.

Miami Operating Co. Inc. No. 1 Bryan Clayton, 330 feet from north and east lines of section 18-515A. Losoya; 4,600 feet, rotary; wildcat.

Texas Pacific Coal & Oil Co. No. 1-B Bouldin Crofton, 2,130 feet from south and 2,935 feet from west lines of section 473, W. A. McGrew survey; 4,200 feet, rotary; Hull-Dobbs field.

Geochemical Surveys No. 1 Mary E. Morrison and others, 448 feet from south and 330 feet from west lines of section 4515-A. Losoya; 4,100 feet, rotary; South Crews field.

Saxon Exploration Co. No. 8 Sam Mathis, 467 feet from south and east lines of lease in H. H. Lewis survey 8; 4,200 feet, rotary; Cree-Sykes field.

Trans-Tex Drilling Co. No. 3 Charles P. Barker Tract 2, 2,196 feet from south and 330 feet from west lines of L. D. Counts survey 2; 4,50 0feet, rotary; Cree-Sykes field.

Trans-Tex Drilling Co. No. 4 Charles P. Barker Tract 2, 2,196 feet from south and 1,383 feet from west lines of L. D. Counts survey 2; 4,500 feet, rotary; Cree-Sykes field.

Warren Oil Corp. No. 3 Memry Hunter, 330 feet from south and 2,060 feet from east lines of north half fo C. D. Skidmore survey 11, A-670; 5,000 feet, rotary; Jim Adams field.

SCHLEICHER COUNTY

T. L. Williams of San Angelo, Cooper Gas Co., trustee, No. 9-A Page, 1,980 feet from north and west lines of section 32-L-GH&SA; 2,600 feet, rotary; Page field.

SUTTON COUNTY

Woodward & Co. No. 1 Stella Lloyd, 660 feet frmo north and west lines of section 23-K-GH&SA; 5,200 feet, combination; wildcat.

UPTON COUNTY

Anderson-Prichard Oil Corp. No. 6 Smith-Spradling, 9,137.47 feet from south and 430 feet from east lines of section 9-MC-M. C. Ulmer; 7,275 feet, rotary; Pembrook-Spraberry field.

Gulf Oil Corp. No. 34 J. H. Shirk, 990 feet from north and 2,310 feet from west lines of section 1-3-MK&T; 2,475 feet, cable; McCamey field.

Sinclair Oil & Gas Co. No. 13 McElroy Ranch Co., 660 feet from north and east lines of southeast quarter of section 130-D-CCD&RGNG; 12,700 feet, rotary; Wilshire (Ellenburger) field.

Gulf Oil Corp. No. 2-L McElroy Ranch Co., 660 feet from north and east lines of section 127-D-CCSD&RGNG; 12,700 feet, rotary; Wilshire (Ellenburger) field.

Amended locations: District 7-C:

COKE COUNTY

Stanolind Oil & Gas Co. No. 16 Edna Wylie, 1,931 feet from northwest and 346 feet from east lines of P. Martinez survey 297; 5,600 feet, rotary; Fort Chadbourne field; changed location.

Bun Oil Co. No. 1-A J. B. Walker, 597.8 feet from north and 646.6 feet from east lines of J. W. Snyder and others survey 6,100 feet, rotary; Jameson (Strawn sand) field; to deepen, changed location.

CROCKETT COUNTY

Magnolia Petroleum Corp. No. 1 J. W. Henderson, 560 feet from south and 1,880 feet from west lines of section 7-SK-TCRR; 13,500 feet, rotary; wildcat; to deepen.

Atlantic Refining Co., Edwin L. Cox and others No. 1-B Shannon estate 660 feet from north and east lines of section 38-UV-GC&SF; 7,500 feet, rotary; Elkhorn (Ellenburger) field; to add Cox as operator and to change lease name to 1-B.

RUNNELS COUNTY

T. W. Murray and others No. 4 E. Lindemann, 990 feet from north and 330 feet from west lines of section 263, Austin & Williams survey 4,400 feet, rotary; Lindeman (McMillan) field; changed well number from No. 1-A.

UPTON COUNTY

Texas Pacific Coal & Oil Co. No. 1 George Long, 660 feet from north and west lines of section 3, B. T. Co. survey; 9,000 feet, rotary; wildcat; to deepen from 8,500 feet.

District 8 locations:

ANDREWS COUNTY

The Texas Co. No. 1-AB State of Texas, 1,980 feet from south and 660 feet from west lines of section 23-5-U 750 feet, rotary; wildcat.

Moran Brothers, Inc., of Wichita Falls No. 2 Hayden Mills, 660 feet from south and east lines of section 22-A46-psl; 4,500 feet, rotary; Fuhrman-Mascho field.

Moran Brothers, Inc., of Wichita Falls No. 3 Hayden Mills, 660 feet from south and west lines of southeast quarter of southwest quarter of section 23-A46-psl; 4,500 feet, rotary; Fuhrman-Mascho field.

Phillips Petroleum Co. No. 1-MM Texas University, 660 feet from north and 678 feet from east lines of section 27-11-U; 8,300 feet, rotary; Block 11 (Devonian) field.

BORDEN COUNTY

Ashmun & Billard of Midland No. 1 A. J. Long estate, 660 feet from north and east lines of section 7-30-4s-T&P, 5,500 feet, rotary; wildcat.

Amerada Petroleum Corp. No. 6-A J. R. Canning, 667 feet from south and 1,680 feet from east lines of section 110-25-H&TC; 7,500 feet, rotary; Diamond M (Canyon) field.

CRANE COUNTY

Humble Oil & Refining Co. No. 4 Jax M. Cowden and others, 660 feet from the most northerly south and most easterly east lines of section 55-X-CCSD&RGNG; 7,700 feet, rotary; Roepke field.

CULBERSON COUNTY

El Paso Natural Gas Co. No. 1 Grisham-Hunter-State, 660 feet from south and 1,980 feet from west lines of section 35-54-psl; 10,000 feet, rotary; wildcat.

El Paso Natural Gas Co. No. 1-L Grisham-Hunter-State, 660 feet from south and east lines of section 31-54-psl; 9,500 feet, rotary; wildcat.

ECTOR COUNTY

Perian Drillingm Corp. and Paul Moss of Odessa No. 1 Moss, 661.9 feet from north and 664 feet from west lines of section 46-44-2s-T&P; 7,000 feet, rotary; wildcat.

Phillips Petroleum Co. No. 8 A. Kloch, 664 feet from north and 660 feet from west lines of section 23-43-1s-T&P; 4,350 feet, rotary; North Cowden field.

Stanolind Oil & Gas Co. No. 17-M C. Scharbauer, 660 feet from north and east lines of southeast quarter of section 21-44-1n-T&P; 6,800 feet, rotary; Goldsmith (Clear Fork) field.

Stanolind Oil & Gas Co. No. 17-M C. Scharbauer, 660 feet from north and east lines of southeast quarter of section 21-44-1n-T&P; 6,800 feet, rotary; Goldsmith 5,600 field.

The Devonian Co. of Tulsa No. 1-G Scharbauer, 555 feet from south and west lines of section 27-44-1n-T&P; 5,900 feet, rotary; Goldsmith 5600 field.

Kerr-McGee Oil Industries, Inc., No. 1 J. E. Parker, 664 feet from north and 2,011 feet from east lines of section 48-45-1s-T&P; 5,900 feet, rotary; Goldsmith 5,600 field.

FLOYD COUNTY

H. Bryan Poff and Brinsmere Oil Co. of Fort Worth No. 1 H. A. Krause, 660 feet from north and west lines of section 29-K-TCRR; 8,000 feet, rotary; wildcat.

GAINES COUNTY

Sinclair Oil and Gas Co. No. 1 Luther Lee, 3,100 feet from south and 4,400 feet from east lines of league 284, Schleicher csl; 12,400 feet, rotary; wildcat.

Sinclair Oil & Gas Co. No. 4 Meek Doss, 660 feet from north and east lines of northwest quarter of section 366-G-CCSD&RGNG; 7,100 feet, rotary; North Riley field.

R. B. and W. A. Moncrief Jr. of Fort Worth No. 8 Stella Scanlan, 1,980 feet from south and east lines of section 119-M-EL&RR; 5,000 feet, rotary; Cedar Lake field.

Magnolia Petroleum Co. No. 6 Flanagan estate, 660 feet from north and 1,980 from east lines of section 8-A23-psl; 7,250 feet, rotary; Flanagan (Clear Fork) field.

Tide Water Associated Oil Co. No. 5 A. E. Dickens, 660 feet from south and west lines of northeast quarter of section 8-C31-psl; 8,500 feet, rotary; Adair (Wolfcamp) field.

Magnolia Petroleum Co. No. 16-C-Unit 1 H&J, 660 feet from north and west lines of section 459-G-CCSD&RGNG; 11,300 feet, rotary; North Russell (Devonian sand) field.

GARZA COUNTY

C. W. Guthrie of Big Spring No. 6 Stoker, 936 feet from north and 330 feet from west lines of southeast quarter of section 938-97-H&TC; 3,000 feet, cable; Rocker A field.

Brown Brothers and others of Post No. 3 L. M. Bartlet, 3,397 feet from north and 1,604 feet from west lines of section 1237, cert. A290, I&GN survey; 3,225 feet, combination; Garza field.

GLASSCOCK COUNTY

Seaboard Oil & Gas Co. and Texas Pacific Coal & Oil Co. No. 1 B. J. Bishop, 660 feet from north and east lines of section 2133-5s-T&P; 6,500 feet, rotary; wildcat.

Gulf Oil Corp. No. 2DC TXL, 660 feet from north and east lines of southeast quarter of section 25-37-4s-T&P; 7,025 feet, rotary; Driver-Spraberry field.

Argo Oil Corp. No. 9 Charles J. Cox, 3,300 feet from south and 660 feet from east lines of section 48-37-4s-T&P; 8,000 feet, rotary; Driver - Spraberry field.

Rowan Oil Co. and Robert S. Owings No. 2 Schwertner-Moller Unit, 1,980 feet from north and 660 feet from east lines of section 15-37-5s-T&P; 8,000 feet, rotary; Weiner-Floyd-Spraberry field.

Phillips Petroleum Co. No. 1B Cox, 660 feet from south and 2,040 feet from west lines of section 45-36-4s-T&P; 7,100 feet, rotary; Driver - Spraberry field.

HOWARD COUNTY

Skelly Oil Co. No. 19 Frances Gunn, 2,500 feet from south and 100 feet from east lines of section 35, blk 31, in fractional survey No. 1, block 31-2n-T&P; 7,650 feet, rotary; East Vealmoor field.

The Fleming Oil Co. and Fleming Kimbell of Fort Worth No. 9-BL C. Denman, 330 feet from south and 990 feet from west lines of northwest quarter of section 14-30-1n-T&P; 3,200 feet, combination; Iatan-East Howard field.

Magnolia Petoleum Co. No. 2 E. W. Lowe, 660 feet from south and west lines of southeast quarter of section 34-32-1n-T&P; 8,000 feet, rotary; Vealmoor field.

KENT COUNTY

Chapman & McFarlin No. 1-D D. M. Cogdell, 660 feet from north and west lines of section 775-97-H&TC; 8,000 feet, rotray; Cogdell (Canyon) field.

Chapman & McFarlin No. 10-B-A Cogdell, 1,400 feet from north and east lines of section 772-97H&TC 2,000 feet, rotary; Cogdell (San Andres) field.

KING COUNTY

Burdell Oil Co. and others of Snyder No. 1-A W. R. Ross, 338 feet from north and west lines of section 1-MEP&PRR; 6,000 feet, rotary; wildcat.

MIDLAND COUNTY

Anderson-Prichard Oil Corp. No. 5 Hutt 660 feet from north and east lines of northwest quarter of section 4237-3s-T&P; 8,075 feet rotary; Tex-Harvey-Spraberry field.

Gulf Oil Corp. No. 9 C. A. McClintic and others, 2,276 feet from south and 1,980 feet from west lines of J. Lacy survey No. 9, A-1084; 7,300 feet, rotary; Tex-Harvey-Spraberry field.

Mid-Continent Petroleum Corp. No. 2U TXL, 660 feet from souht and east lines of section 27-38-3s-T&P; 8,400 feet, rotary; Tex-Harvey - Spraberry field.

Murphy Corp. No. 2 Andrew Fasken, 660 feet from south and east lines of section 11-37-E. T. Hopkins; 8,200 feet, rotary; Germania - Spraberry field.

Magnolia Petroleum Co. No. 12 Sam R. Preston, 660 feet from south and 1,980 feet from east lines of section 42-37-4s-T&P; 7,400 feet, rotary; Driver-Spraberry field.

Magnolia Petroleum Co. No. 2-B TXL, 660 feet from south and east lines of northeast quarter of section 29-37-4s-T&P; 7,400 feet, rotary; Driver-Spraberry field.

PECOS COUNTY

R. H. Henderson of Midland No. 1-A Hines, 2,310 feet from north and 330 feet from west lines of section 11-112-TCRR; 3,500 feet, rotary; wildcat.

MT&V Oil Co. of Odessa No. 1 L. D. Reisner, 330 feet from south and southwest lines of north half of lot 2, section 2-10-H&GN; 2,000 feet, rotary; wildcat.

Phillips Petroleum Co. No. 1-P Puckett, 660 feet from north and east lines of section 45-101-TCRR; 3,100 feet, rotary; wildcat.

Phillips Petroleum Co. No. 1- Puckett, 660 feet from north and east lines of section 53-11-TCRR; 3,100 feet, rotary; wildcat.

Phillips Petroleum Co. No. 1-H Puckett, 660 feet from north and east lines of section 55-101TCRR; 3,100 feet, rotary; wildcat.

Mrs. C. Saff or Lewis of New York No. 1 Arnold Ranch estate, 330 feet from south and west lines of southeast quarter of southwest quarter of section 301-H&TC 3,000 feet, rotary; wildcat.

Tide Water Associated Oil Co. No. 3 White & Baker, 330 feet from north and 990 feet from west lines of southwest quarter of section 49-11H&GN; 3,300 feet, rotary; Brown & Thorp (Clear Fork) field.

La Gloria Corp. No. 4-E A. A. Sullivan and others, 990 feet from north and west lines of section 56-11-H&GN; 3,300 feet, rotary; Brown & Thorp (Clear Fork) field.

Heinerich & Pyane, Inc. No. 7-E University, 2,383 feet from north and 330 feet from west lines of section 341-24-GC&F feet, cable; Walker field.

Standard Oil Co. No. 27T134 I. O. Yates, 450 feet from north and 750 feet from west lines of section 341H&GC&F; 650 feet, cable; Toborg field.

Tide Water Associated Oil Co. No. 567 M. A. Smith, 1,066 feet from north and 1,066 feet from east lines of section 103 TCRR; 350 feet, cable, Toborg field.

John M. Ferguson Jr. of Fort Worth No. 3 O. W. Williams, 2,310 feet from south and 1,650 feet from east lines of section 1-114-GC&SF; 3,100 feet, rotary; Fort Stockton field.

John M. Ferguson Jr. of Fort Worth No. 3 O. W. Williams, 1,650 feet from south and east lines of section 1-114-GC&SF; 3,100 feet, rotary; Fort Stockton field; changed location.

HOWARD COUNTY

Duncan Drilling Co. of Big Spring No. 4 T. W. Baker, 660 feet from north and 330 feet from west lines of southeast quarter of section 21-33-2s-T&P 2,325 feet, cable; Howard-Glasscock field; to deepen.

KENT COUNTY

Chapman & McFarlin No. 1-D D. M. Cogdell, 660 feet from north and west lines of section 775-97-H&TC; 8,000 feet, rotary; wildcat; changed well number.

PECOS COUNTY

LaGloria Corp. and Brown & Thorp No. 3-C A. A. Sullivan, 2,310 feet from north and 1,650 feet from east lines of section 56-11-H&GN 3,200 feet, rotary; Brown & Thorp (Clear Fork) field; changed lease name.

LaGloria Corp. and Brown & Thorp No. 2-D A. A. Sullivan and others, 330 feet from north and 1,650 feet from east lines of section 70-11-H&G 3,200 feet; rotary; Brown & Thorp (Clear Fork) field; changed lease name.

WARD COUNTY

Prince Brothers Drilling Co. of Electra No. 1-A Hall & Roberts, 330 feet from north and 990 feet from east lines of southeast quarter of northeast quarter of section 14-34-H&TC 2,625 feet, rotary; South Ward field; to deepen.

WINKLER COUNTY

Humble Oil & Refining Co. No. 2-B Evans, 660 feet from north and west lines of section 46-73-psl; 9,900 feet, rotary; wildcat; to deepen.

YOAKUM COUNTY

Coline Oil Corp. No. 1-881 N. W. Willard, 2,200 feet from north and east lines of section 881-D-John Gibson 8,200 feet, rotary; wildcat to deepen.

KISS FOR WINNER

Movie Actress Arlene Dahl plants a kiss on the lips of Troy Ruttman of Lynwood, Calif., as the winner of the 500-mile Indianapolis Speed Classic is wheeled into the winner's circle. In background is the huge Berg Warner trophy which Ruttman will cherish for a year.

Public Records

Marriage Licenses Issued:
Ernest Henley, 46, Snyder, and Gladine Bolton, 39, Snyder, May 24.

Divorces Granted:
C. B. McFarlin vs. Dorothy Mae McFarlin, April 30.
Florence Davidson vs. Donald Ray Davidson, May 24.
Dennie Hawkins vs. Odessa Hawkins, May 26.
Wanda Jernigan vs. Billy James Jernigan, May 26.

Filed in Civil District Court:
Ex Parte: William Lee Adams, removal of legal disabilities, May 22.
Jack L. Cole vs. Texas Employers Insurance Association, compensation, May 24.
E. C. Rosson and R. B. Rosson vs. Magnolia Petroleum Co., damages and cancellation of contract, May 24.
E. B. Rea and A. W. Rea, doing business as Slim Rea Drilling Co., vs. C. U. Bishop, breach of agreement, May 27.
Ex Parte: L. L. Moore, change of name, May 27.

New Vehicles Registered:
Gulf Oil Corp. from Wade Pipkin Motors, 1952 Ford coach and 1952 Ford pickup.
Ray C. Smith from Wade Pipkin Motors, 1952 Ford coach.
James H. Berry from Wade Pipkin Motors, 1951 Ford coach.
Paul R. Allen from Wade Pipkin Motors, 1952 Ford convertible coupe.
Charles L. Copeland from Wade Pipkin Motors, 1952 Ford sedan.
Charles W. Gibson from Pollard Motor Co., 1952 Chrysler sedan.
Ned W. White from Bob Dupree Nash Co., 1952 Nash coach.
Louis Newby from Lamb Chevrolet Co., 1952 Chevrolet sedan.
Hubert W. Gregory from Lee Motor Co., 1952 DeSoto sedan.
John B. Barbour Truck Co., from Wade Pipkin Motors, 1952 Ford coach.
J. W. Terral I. Hall from Wade Pipkin Motors, 1952 Ford convertible coupe.
Urice Drilling Co. from Esell Motor Co., 1952 Dodge sedan.
Madge Popnoe from R. B. Sears Motor Co., 1952 Oldsmobile sedan.
Magnolia Petroleum Co. from Lamb Chevrolet Co., 1952 Chevrolet sedan.
Willian W. Dean from Lamb Chevrolet Co., 1952 Chevrolet coach.
G. A. Milliken, Fluvanna, from Esell Motor Co., 1952 Plymouth club coupe.
Frank W. Wilson from Wade Pipkin Motors, 1952 Ford sedan.
J. E. Wilson from Wade Pipkin Motors, 1952 Ford pickup.
Clifford C. Miller from Pollard Motor Co., 1952 Plymouth club coupe.
Frank Montgomery from Wade Pipkin Motor Co., two 1952 Ford pickups and 1952 Ford coach.
Plint Rig Co. from Wade Pipkin Motors, 1952 Ford sedan.
Heinerich & Payne, Inc., from Lamb Chevrolet Co., 1952 Chevrolet coupe.
Elmer L. Taylor from Esell Motor Co., 1952 D

SHAPE CHANGE OF COMMAND

Gen. Dwight D. Eisenhower (left), retiring NATO commander, and his successor, Gen. Matthew B. Ridgeway, salute during ceremonies marking the change of command at SHAPE near Paris. Eisenhower, a leading candidate for the Republican nomination, leaves for the United States Saturday. He is scheduled to arrive in Washington Sunday.

DOROTHY THOMPSON SAYS

Mossadegh Still Stubborn, But Payrolls Must Be Met

By DOROTHY THOMPSON

TEHERAN, Iran — Prime Minister Mohammed Mossadegh who has planned to leave Teheran for the Hague May 28 to plead against the competency of the international tribunal in judging the deadlock dispute involving the Anglo-Iranian Oil Company, the British Government and the Iranian Government, has had his situation complicated by both internal and external crises.

The Soviet government for, I believe, the first time since 1941, has delivered a note to the Iranian ambassador in Moscow calling attention to the provisions of the Russo - Iranian Treaty of 1921 under which Russia has the right to send troops to Iran if Iranian soil is used as a base for organizing military activity hostile to the Soviet Union. The note declares that the American military mission here falls into the category of such hostile acts. Only a summary of the note has so far reached Teheran from the Iranian ambassador.

The American military mission to which it refers has been operating in Iran since 1943 and consists of some 90 officers and enlisted men whose function is purely advisory and organizational, not operational. In addition there is a military assistance mission concerned with procurement and a mission advising the Iran government of the organization of gendarmerie. These two involve together only about 30 men. Nothing, so far as I can learn, has occurred in the construction or role of these missions to explain the sudden and unexpected soviet protest.

The Soviet Union invoked this same treaty in 1941 when both the Soviets and the British jointly occupied Iran. The British at the time offered no excuse except the military necessity of keeping the Germans out. The Soviets, however, although there were at the time only a few Germans in Iran, formally invoked the 1921 treaty, thus demonstrating that they can choose to interpret the treaty as justifying preventive action in advance of any overt act or threat.

In general, the Iranian government has taken the view that Iran's obligations and protections under the United Nations' charter supplant the 31-year-old treaty dating from the time when the Soviet Union's red armies were fighting White Russian Armies and groups organized in and operating from neighbor states, but the view that the treaty has lapsed because of new United Nation's commitments has never been formally expressed by Iran.

The Soviet note coincided exactly with the financial crisis which now arises every time Iran must meet its payroll for civil servants and the army. Since cessation of oil royalties which, until a year ago, contributed the bulk of the treasury income, this crisis has occurred regularly, but somehow and some way has always been overcome. It is a fact, however, that, last Thursday, the National Bank informed Prime Minister Mossadegh that its resources were inadequate to meet payrolls without seriously endangering its solvency.

Iranian government circles find a discrepancy between American military aid in the form of material and the refusal of the United States to make any direct contribution to the budget out of which officers and men must be paid. The American attitude has hitherto been that the treasury crisis is due to intransigense in the oil dispute which deprives Iran of its chief income and burdens the Iranian treasure with the necessity of paying 40,000 Abadan workers their wages and salaries, though the refineries—except for a small maintenance personnel—are completely closed down. This intransigence, however, is to both sides, as the British refuse to budge one inch from the position they have taken awaiting the judgment of the Hague tribunal.

The Iranian prime minister, however, altogether denies the competence of the international court in a dispute which according to his view, is between a sovereign state and a private company regardless of the fact that the British government, after the company had been formed, purchased a majority of its shares.

Dr. Mossadegh, with whom I had a long off-the-record conversation last week, made it clear that he would not accept the Hague tribunal's right to judge the case even if its judges declared their competence. This attitude would put the dispute right back where it started. It has also been noted here that the Russian judge on the international court has been reported as returning to Moscow and it is anticipated he will not participate in the deliberations.

It is estimated that on an average day, the Missouri River carried, 275,000 tons of silt past Omaha.

Plenty Of Furnace Oil Next Winter In Spite Of Strikes

AUSTIN, May 31 (AP)—Folks who burn oil in their home furnaces need not worry about a shortage of heating fuel next winter despite the oil workers' strike.

That assurance came today from Ernest O. Thompson, member of the Texas Railroad Commission, oil regulating agency in the nation's leading petroleum producing state.

Thompson told The Assocated Press that while the five-week nation-wide oil strike was a hard blow, the industry is flexible enough to absorb it.

"It won't be easy, but it can be done and I think it will," he said. "Our chief problem is still price. The Office of Price Administration still won't recognize that prices are not in line."

Thompson predicted that Texas at least would have to continue a program of reducing production to prevent a burdensome surplus in gasoline stocks. Stocks of all types of petroleum are well above those of a year ago, he said, including the types generally lumped as heating fuels.

The Texas Railroad Commission has cut the June permissive flow in Texas to 2,847,875 barrels daily. That is 113,444 barrels daily under the mid-May allowable and the lowest since March, 1951.

That action came while the strike was still in progress. Permissive production was at an all-time high of 3,159,477 barrels daily two months ago.

The Texas agency followed a conservative pattern in the face of pessimistic testimony from industry representatives who wanted a much more drastic cut in production.

While refinery operations were crippled during the strike, production continued to pile up stocks of crude and other types of petroleum, Thompson noted. The rapid rise in stocks of crude continued during the first two weeks in May, with the Bureau of Mines reporting a total of 281,781,000 barrels, an advance of 4,884,000 barrels. Compared with a year ago, the increase was 37 million barrels.

Gasoline stocks were also disturbingly up, Thompson noted. The total was 155 million barrels, up nine million from a year ago. Kerosene was 1,525,000 to 18,546,000 on the yearly comparison; distillate up 3,422,000 to 51,274,000; residual up 1,535,000 to 38,526,000.

"There should be no scare on the part of the folks who use oil for heating," Thompson said.

"Supplywise, those figures show we are in good shape. I don't see any danger sign. We will have to continue to cut production because there is so much on hand. In fact, we have oil up to our ears, especially gasoline."

Thompson explained that the type of oil used in home furnaces falls in the kerosene-distillate bracket.

Reds Plan Maneuvers

BELGRADE, Yugoslavia, May 31 (AP) — A Yugoslav magazine charged today that Russian-led Cominform countries are planning summer military maneuvers with large-scale preparations for offensive operations.

The magazine, called "Review of International Affairs" and published twice a month, said:

"Judging by the extent of the preparations, the number of troops to campaign on the Yugoslav frontiers will be much greater than last year."

The United States Military Academy opened at West Point in 1802.

When the United States Military Academy first opened in 1802 it had 12 cadets.

MATTRESSES
RENOVATED SCIENTIFICALLY,
Manufacturers and Converters
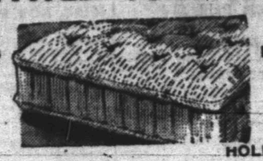
BOX SPRING
INNERSPRING
FELT
FOAMEX
HOLLYWOOD BEDS
LET US STERILIZE YOUR MATTRESS
Dunnam Bros. Mattress Factory
1306 AVENUE S PHONE 3-4142

shop these
RED HOT Specials
in air-conditioned comfort!
Dunlap's
EXTRA Values
MONDAY DAY JUNE 2nd
MANY ITEMS NOT SHOWN DRASTICALLY REDUCED!

ONE TABLE LADIES'
DRESS SHOES
SANDALS
PUMPS
BROWN — GREEN
BLACK — RED
$2.99 pr.

MEN'S TERRY CLOTH
T-SHIRTS
REGULAR $1.98 VALUE
ONLY 300 AT THIS PRICE
COME EARLY
WHILE THEY LAST—
$1.00

CRUSHED CHICKEN AND TURKEY
FEATHER PILLOWS
HEAVY STRIPE TICK
EXTRA VALUE
DAY PRICE—
$1.29

NEW SHIPMENT MEN'S
DRESS SHIRTS
WHITES & COLORS
SANFORIZED
NON-WILT COLLARS
SPECIAL PRICED—
$2.19

MEN'S WHITE
HANDKERCHIEFS
12 for $1.00

CANNON DEEP TONE
WASH CLOTHS
7 for $1.00

CANNON'S COLORED
SHEETS
Over 130 Thread Count
ALL COLORS
81x108
LOWEST PRICE EVER—
$2.79
PILLOW CASES TO MATCH.....65c

TYPE 4 ARMY CLOTH
SHIRTS
SANFORIZED
VAT DYED
$2.19

Men's Rayon & Nylon
SHORTS
Values to $2.50
Dunlap's Extra Value
$1.50

ONE TABLE
FABRIC REMNANTS
½ PRICE

SEW 'N SAVE
FABRICS
VOILLE — BEMBERG
SILK — CREPES
69c yd.

GIRLS' NYLON
SOCKS
Regular $1.15 Value
Sizes 9½ - 10½
34c pair

MEN'S WASHABLE
WESTERN SHIRTS
2 SNAP POCKETS
3 BUTTON CUFF
ALL SIZES
$4.95

LADIES SEERSUCKER AND BATISTE
PAJAMAS
TOM GIRL BELTED STYLES
LOW, LOW PRICED—
$2.99

RAYON TRICOT
GIRLS' PAJAMAS
NYLON TRIM
SIZES 4 TO14
$1.66

BIRDSEYE
DIAPERS
$1.98 Dozen

MEN'S PLAIN AND FANCY
DRESS SOX
RAYON & NYLON
PASTEL SUMMER SHADES
ALL SIZES
ONE DAY ONLY
67c

GIRL'S TAILORED
RAYON PANTIES
PASTELS & WHITES
SIZES 2 TO 14
PAIR 34c

ONE GROUP CHILDREN'S
Sun Dresses, Pajamas
VALUES TO $2.98
NOW—
$1.00

CANNON NYLON
HOSIERY
51 GAUGE — 15 DENIER
SUMMER SHADES
BUY SEVERAL PAIR AT—
68c pr.

8 PAIR
DRAPES
$5.95 VALUE
WHILE THEY LAST—
$3

USE YOUR CHARGE ACCOUNT AT
Dunlap's
South Side Of The Square

ONE TABLE MEN'S DRESS
SHOES
GROUPS OF $12.95, $14.95
$15.95 AND $18.95 VALUES
FOR THIS EVENT—
1/3 OFF

Fashion keeps a cool head in our cleverly styled hats! Wide brim Summer straws in Natural, Navy, Brown and Black.
3.98 up
Dunlap's
Millinery Department

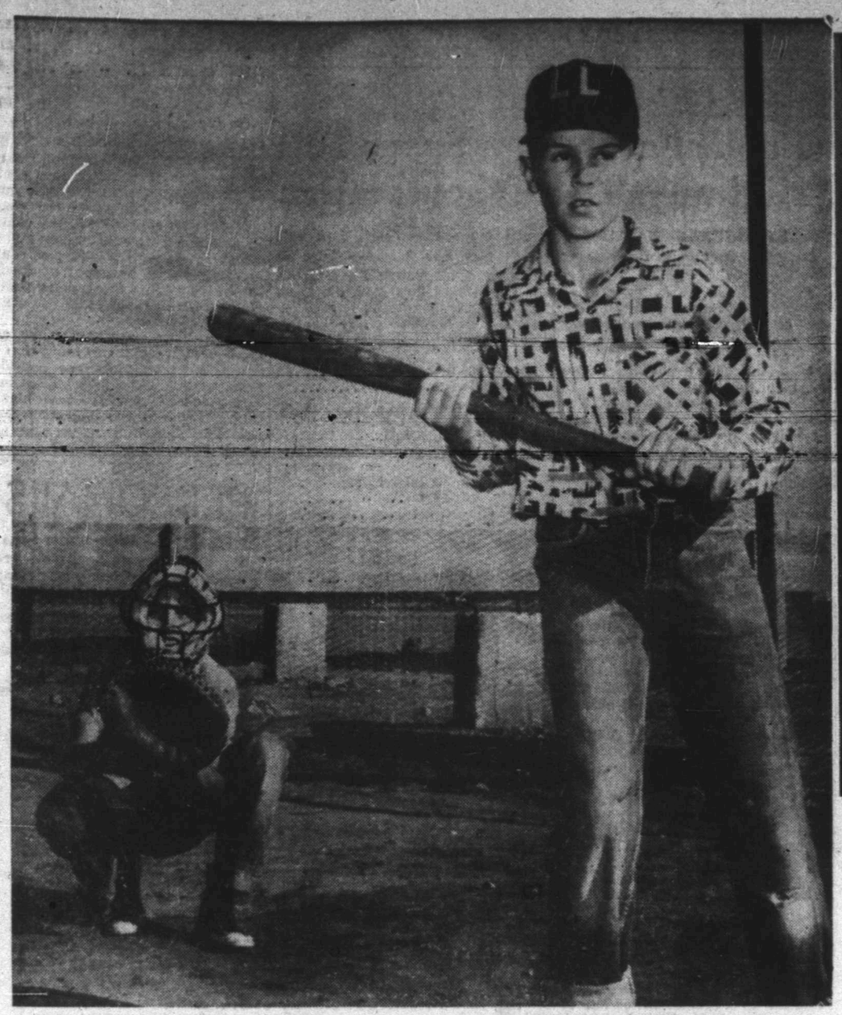

Learning to bunt is almost as important in basee ball fundamentals as is learning to hit hard. That is just what Norman Gladson, third baseman for the Holder Indians, is doing above, while Harley Merritt, catcher for the same team, gets in his practice of nabbing the ball. Workouts are held on the old rodeo grounds in Northeast Snyder and on two diamonds at Towle Place on the Big Spring Highway.

It takes much manpower to operate the Little Baseball League, and all must spend plenty of time to work with managing teams, securing equipment, keeping the fields in shape, finding ways to finance the program, and make and enforce local rules. This group meets once a week for those purposes. Left to right are J. C. Morgan, Skipper Joyce, Ernest Kinney, all managers; Harold Grant, a director; Speedy Moffett, president; Forrest Beavers, vice-president; Hardy Scarborough, Irv Wiseman, and Mutt Herod, managers. Pat Johnston, a coach, is standing. The Rev. Ronald Hubbard, not shown, is chief of umpires.

THE SNYDER DAILY NEWS

VOL. 3, No. 27 — SNYDER, TEXAS, SUNDAY, JUNE 1, 1952 — SECTION TWO

Little League Takes Snyder By Storm

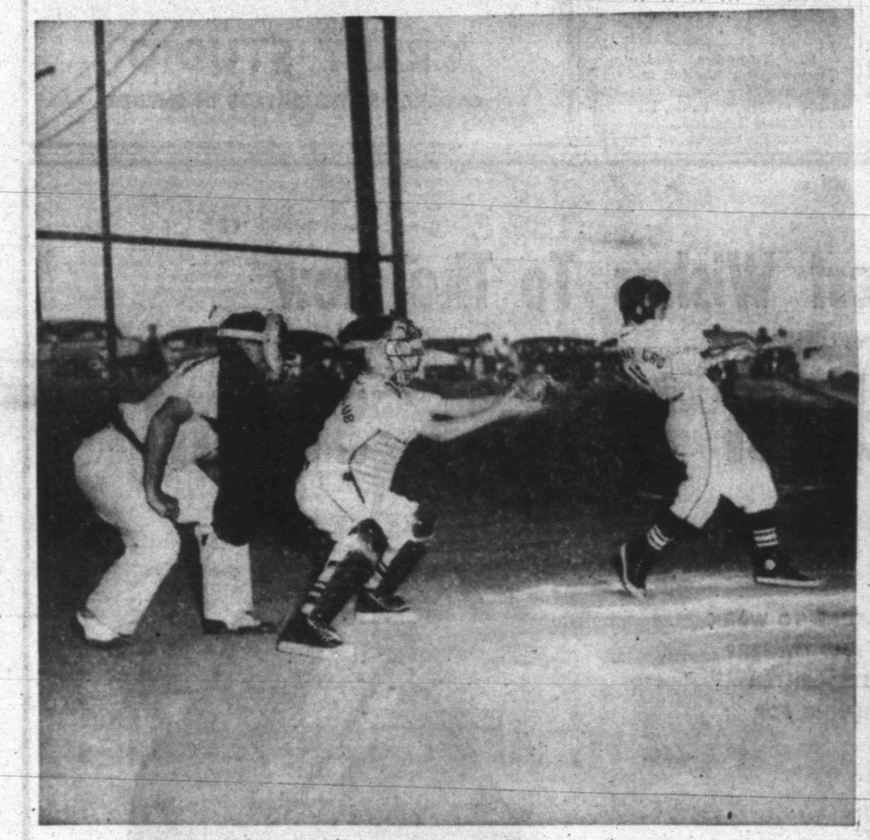

Several of the boys in the Little League have proved to be fast learners of the game and hard sluggers. Dick Hayes, above, star pitcher for the Whiteway Yanks, slams a two-base hit. Hayes was responsible for three hits in one game last week. Catcher is Larry Ainsworth of the Kiwanis Braves. Umpire is Speedy Moffett, president of the league.

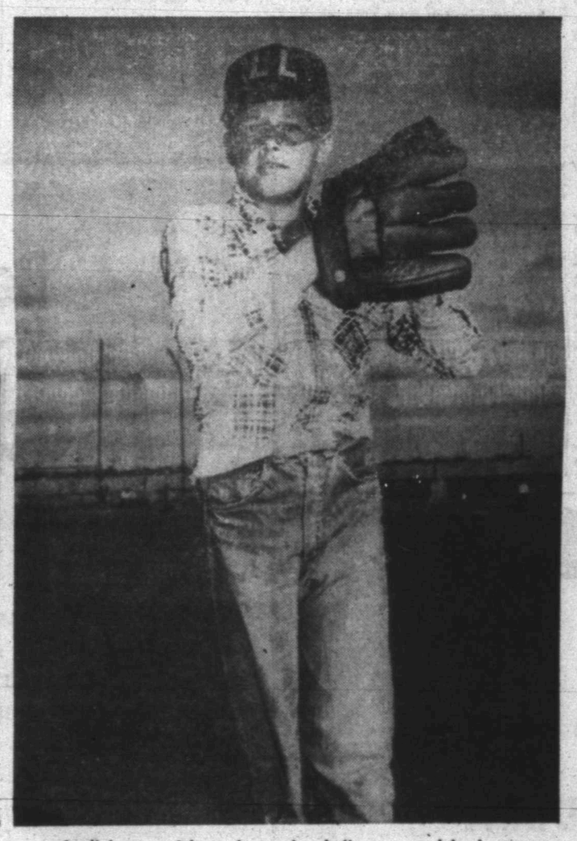

A pitcher can win or lose a baseball game, and he is a very important player in the Little League, just as he is in the majors. Bernie Parrish, hurler for the Indians, works out as many hours as possible in the effort to help his team go to the top in standings.

Fans are important in any baseball game, since no game would be true baseball without the cheers and jeers from the stands. These onlookers, most of them members of the Optimist Cardinal squad, were decked out in uniform to watch the first game of the league last Monday night. Stands for the crowds have not yet been provided for the field

Scorekeeping and announcing the game are all-important factors in the Little League. It is the responsibility of these two, who are present at every league game, to see that players and the public are informed on the progress of the game and league and the individual abilities of players. Shown here, seated in a car behind the backstop, are Jack Blanchard, official scorer, and Harold Grant, who is announcing the game. Batting, pitching, and fielding abilities are determined from the scorebook.

The mothers of the Little League players are carrying one of the major work loads in the program. They have formed an organization and have already worked out a schedule to take care of the concession stand at the field and collection of donations. Meeting every Saturday morning, they are now planning to find merchants who will donate stands for the field. Pictured above are Mrs. H. O. Courtney and Mrs. L. B. Elrod selling candy and hot dogs to Dean Staton, Max Ware, and Chuck Warren of the Kiwanis Braves.

Mrs. Kenneth Wayne Vaughan

Miss Albertson, K. W. Vaughan Married Tuesday

ABILENE, May 28, — Miss Virginia Ruth Albertson, daughter of the Rev. and Mrs. W. H. Albertson of Brownwood, became the bride of Kenneth Wayne Vaughn in a double ring wedding ceremony performed here Tuesday afternoon at 4:30 o'clock.

Rites were read by the bride's father in the home of Mr. and Mrs. Bob Havins, brother-in-law and sister of the bride.

Vows were repeated before an improvised altar of gladiolis and greenery.

The bride wore a white linen suit with accessories in navy and white. Her shoulder corsage was of red roses.

Mrs. Vaughan is a teacher in the Snyder public schools. She is a graduate of Munday High School, and of Howard Payne College, Brownwood.

The bridegroom is a spring graduate of Howard Payne. The couple will enroll in that school for graduate study after a trip to East Texas.

Parents of the bridegroom are Mr. and Mrs. G. A. Vaughan of Johnstown, Tex.

Only members of the immediate families were present.

Mrs. Brock Entertains Leisure Bridge Club

Mrs. Mabel Brock entertained members of the Leisure Bridge Club at the Country Club Thursday night.

Miss Leah Davis and Miss Alice Birdwell took high and second high prizes for women, and J. E. Bucy and Prentis Bass won high prizes for men.

Bingo prizes were won by Mrs. Bucy, Mrs. Lyle Galbraith, Mrs. Lonnie Smith, Mrs. Jack Bowden and Mrs. Brock.

A dessert course was served to the five tables, including the following guests: Mr. and Mrs. Bowden, Mr. and Mrs. Smith, Mr. and Mrs. Jim Rodgers, Mr. and Mrs. Galbraith, Mr. and Mrs. Melven Stevenson, Miss Birdwell and Tom Phillips.

Divorce Easy ButComplicated For Canadians

OTTAWA (AP)—It takes an act of the Canadian Parliament to obtain a divorce if you live in Newfoundland or Quebec. It isn't difficult to obtain one, and the cost usually runs slightly over $200 aside from lawyers' and detectives' fees.

Those two are the only ones among Canada's 10 provinces which do not have courts with authority to grant divorces. They are predominantly Roman Catholic in population and the provincial lawmakers have never authorized such courts.

Marriage and divorce were subjects left to Parliament under the British North America Act, which created the confederation of Canada in 1867. Since then 5,000 couples have been separated by parliamentary action. The current rate is between 200 and 300 annually.

In theory, any Canadian can ask for a private bill dissolving a marriage. But in practice the divorce committee in the Senate, which handles the matter, refuses to act for citizens of provinces which have divorce courts.

The only ground for divorce is adultery. Here is the procedure:

A standing committee of senators handles the divorce bills. The petitioners, represented by attorneys, present their statements to the committee. Private investigators testify that adultery has been committed. A case is seldom contested.

The committee inquires if the divorce is likely to cause hardship to any children. Sometimes the committee wants to know if a reconciliation is possible. The committee has no power to rule as to children or property.

After the committee approves a divorce, a bill is presented to the Senate, which passes it without question. The House of Commons does the same. The governor general or his deputy signs the bill, and the divorce is granted.

Working Girls Spend Much On Looking Right

NEW YORK, May 31 (AP)—The average American secretary spends more than one-fifth of her hard-earned dollars on clothes, cosmetics and beauty services because she has to keep up appearances on her job.

You have that interesting note from the National Secretaries Week Council, which adds that the average secretary earns $2,700 a year and spends about $488 on clothes, $27 on cosmetics and $50 on beauty services.

The council is sponsoring the country's first National Secretaries Week (June 1-7) in honor of the nearly two million women who are the "right hands" of American businessmen. Head of the council's executive committee is C. K. Woodbridge, president of Dictaphone Corp.

The secretary — famous the world around—has changed a lot since she first bent her pompadour and Gibson Girl shirtwaist above a typewriter in the bicycle-built-for-two days. Here are some more notes about her, whch the National Secretaries Week Council reports completed:

The average secretary today is taller, has bigger feet and lives longer than was the case some years ago.

In 1910 she averaged 5 feet 3 inches in height. Now her average height is about 5 feet 4½ inches.

Twenty-five years ago she wore a size 4B shoe; but today her average size is 7½B. Today a girl of 20—an age when many secretaries start work—has an average life expectancy of seven years more than she did back in 1900.

The survey indicates that more than half the American secretaries are single, about one-third are married and nearly 12 per cent are divorced.

Texans Voting In Congress

WASHINGTON, May 31 (AP)—How Texas members of Congress were recorded as voting on recent roll calls:

Senate—

On Welker (R-Idaho) amendment to cut another billion off foreign aid bill, defeated 35 to 27: Connally and Johnson, against.

On passage, 64 to 10, of $6,700,000,000 foreign aid bill. Connally and Johnson, for.

House—

(Speaker Sam Rayburn of Bonham votes only in case of a tie.)

On passage, 245 to 110, of $6,162,600,000 foreign aid bill after cutting it $1,737,400,000 under amount asked by President Truman.

For—Bentsen, Burleson, Combs, Fisher, Ikard, Kilday, Lucas, Lyle, Mahon, Patman, Poage, Teague, Thompson, Thormberry.

Against—Pickett, Regan, Rogers, Wilson.

Not voting—Beckworth.

The cultivated varieties of edible banana do not usually produce fertile seed.

PATTERN

by american designer *Harvey Berin*

Every man has a first love, and this is designer Harvey Berin's. This capelet dress is, in truth, a sunback dress with so much illusion that you'll find occasions for wearing it day and night. The cape itself, with such a flair for style, serves all the purposes of a jacket, a stole and a most attractive cover-up. Fabric suggestions include cotton, linen, silk shantung, and even denim. Size 12 takes 6¾ yards of 35-inch material or 4¾ yards of 50-inch material. The pattern is available in sizes 10, 12, 14, 16, and 18. To order this pattern, No. 1099, send $1 to Spadea Syndicate, Inc., Dept. 163, Box 258, Madison Square Station, New York 10, N. Y.

Miss Weathersbee, James Leroy True Set June Wedding

Mrs. Ennis Edwin Weathersbee announces the engagement and approaching marriage of her daughter, Miss Mary Belle Weathersbee, to James Levoy True, son of Mr. and Mrs. George Franklin True of Decatur, Tex.

The wedding is scheduled for June 28 in the First Baptist Church.

The bride - elect has been teaching in the Snyder public schools.

Mrs. Watts Becomes New Member of Club

Mrs. W. W. Watts became a new member of the El Martes Bridge Club when the group met Tuesday. Mrs. Woodrow Newton was hostess at her home.

Mrs. S. A. Tibbetts, a guest, won high score, and Mrs. Doak Criss won second high.

A dessert plate was served six members.

GALLUP POLL

Public Favors New Super Toll Highways Throughout Nation

BY GEORGE GALLUP
Director, American Institute of Public Opinion

PRINCETON, N. J., May 31 — Motorists driving bumper-to-bumper on congested highways over the Memorial Day weekend will be interested to know that:

1 — Half of the nation's voters consider the state highway road systems as poor or only fair. The major complaints are voiced especially in the Middlewest and the South.

2 — A substantial majority of persons polled favor new super-highways across their states, paid for by tolls. The vote for this is especially high in the East and Midwest; less so in the Far West, where the majority already consider their highway systems as either excellent or good.

These attitudes were revealed when interviewers for the Institute personally questioned a representative cross-section across the nation. The phenomenal success of the new New Jersey Turnpike has opened up the question of similar highways elsewhere.

Two questions were asked in today's survey. The first was:

"In general, would you describe the highway road system in your state as excellent, good, fair or poor?"

The national vote follows:

Excellent	10
Good	34
Poor or only fair	50
No opinion	6
	100

The next question was:

"Would you favor or oppose building one or two new super-highways across this state, to be paid for by a special toll or charge on every car and truck using them?"

The national vote:

Favor	57
Oppose	28
No opinion	15
	100

Few Turnpikes Today

Comparatively few toll highways or turnpikes are now in operation, notably in Pennsylvania, New Jersey and New England.

Dividing the country up into four broad sections — East, Midwest, South and Far West — here is the way each section lines up on the question of how good the present highway system is:

EAST
(New England & Middle Atlantic)

Excellent or good	50
Poor or fair	42
No opinion	8
	100

(Midwest)
(East Central & West Central)
(East Central & West Central)

Excellent or good	35
Poor or fair	59
No opinion	6
	100

SOUTH

Excellent or good	36
Poor or fair	58
No opinion	6
	100

FAR WEST
(Mountain & Pacific)

Excellent or good	57
Poor or fair	37
No opinion	6
	100

On the question of building new toll highways persons in the New England and Middle Atlantic states voted in favor by 62 per cent to 23 per cent, with the rest undecided. In the Midwest the vote was 59 per cent to 28 per cent. In the South it was much more closely divided, with 46 per cent in favor to 34 per cent opposed. In the Far West the figures were 47 per cent in favor to 39 per cent opposed.

The survey results may be of special interest to a number of financial groups who are considering putting some $330 million into a proposed new 241 - mile highway across northern Ohio from the western edge of Pennsylvania to the Indiana border.

PERSONALS

Mr. and Mrs. Frankie Kubena, 109½ Twenty - fifth Street, are parents of a son, born yesterday morning at the Snyder Hospital.

A daughter was born yesterday at the Snyder Hospital to Mr. and Mrs. M. F. Jackson, 127 Twentieth Place.

FREE! FREE!

7 Movie Cameras

BROWNIE 8MM — VALUE $43.20 EACH

Leave your roll of snap shots or negatives with us for developing.

While in our studio register for the movie cameras to be gven away free! You do not have to be present at drawing to win. One given away each month!

LEAVE YOUR ROLL OF SNAPSHOTS OR NEGATIVES FOR US TO PRINT.

CRAFT STUDIO

CAMERA HEADQUARTERS IN SNYDER

Congratulations

to our

new next door neighbor

MODERN BEAUTY SALON

Dunlap's

SOUTH SIDE OF THE SQUARE

The New

MODERN

BEAUTY SALON

IS A CREDIT TO SNYDER

AND TO THE BEAUTICIAN PROFESSION.

WE WANT TO OFFER

OUR SINCERE . . .

Congratulations

TO MRS. JESSIE ADKINS

AND HER ASSOCIATES.

SOUTHLAND

Beauty Supply

FORT WORTH, TEXAS

Best Wishes To The New

Modern Beauty Salon!

IT WAS A GREAT PLEASURE TO WORK WITH THE PERSONNEL AND OWNERS OF THIS MODERN BEAUTY CENTER IN PREPARING THE BUILDING FOR THEIR OCCUPANCY.

We Join With Them In Inviting You To Inspect Their New Home!

Remodeling Or Building

BRING YOUR PLANS TO US!

Qualitiy Lumber, Builder's Hardware, Builder's Supplies . . . Plus years of building experience are available and at your service. Consult us for an estimate of cost and let us plan with you.

CLARK LUMBER CO.

1706 25th St. Phone 3-6347

Mrs. Jack Kenneth Norris

Miss Bullock, Jack Norris Married In Rule Ceremony

Miss Betty Ann Bullock, a teacher in the Primary School this year, became the bride of Jack Kenneth Norris in a double ring ceremony Friday night at Rule.

The bride is the daughter of Mr. and Mrs. W. J. Bullock of Rule, and the bridegroom's parents are Mr. and Mrs. John S. Norris of San Antonio.

Vows were read in the First Baptist Church by the Rev. C. A. Powell, retired Baptist minister from Crowell.

Given in marriage by her father, the bride wore a white silk organdy dress with a tiered skirt forming the train. The portrait neckline had a standing collar, and the long sleeves were shirred. The veil was of illusion, edged in imported lace. Her only jewelry was a strand of pearls, a gift of the bridegroom. She carried a white orchid surrounded by stephanotis tied with white satin streamers.

Miss Jean Bullock, sister of the bride, was maid of honor. She wore a peacock blue organza demitasse - length dress. Her flowers were picardy gladioli florets in a crescent shape.

Bridesmaids were Miss Durelle Stokes of Snyder, and Miss Bobbie Bilderback of Rankin. Their dresses were identical to that of the maid of honor. Miss Mary Whorton of Rule served as junior bridesmaid. Her dress was blue net over taffeta, and her flowers were a miniature replica of those of the bridesmaids.

Xene Ingram, cousin of the bride, of Petersburg, was flower girl. She wore a white nylon dress with full, gathered skirt and carried a basket of rose petals. Jack Whorton of Rule was ring bearer.

Bob Winkleman of Austin served as best man, and ushers were Joe Sentell of Snyder and Florent Basse of San Antonio. Bob Smith of Haskell and Bob Wilson of Rule lighted the white tapers in wrought iron candelabra. Other church decorations were white gladioli and emerald leaves.

Mrs. Sidney J. Spain of Cisco was organist and accompanied Miss Jane Hardin of Snyder who sang "Because" and "Wedding Prayer." The Rev. Houston Walker sang "The Lord's Prayer" at the close of the ceremony. Other musical selections included "I love Thee' which was played during the candle lighting ceremony.

Following the ceremony, a reception was held at the Philadelphian Club house. White gladioli and emerald leaves were used in decorations. Mrs. J. E. Geer of Rule presided at the heart - shaped wedding cake, and Mrs. L. W. Jones, Sr., of Rule registered guest. Also in the houseparty were Miss Edith Scarborough of Sndyer, Miss Pat Robinson of Austin, Mrs. N. A. Martin, Mrs. E. B. Whorton, Mrs. Bob Bush and Mrs. James B. Henry, all of Rule.

Following a short trip to Fort Worth, the couple will be at home in Austin. For traveling, the bride chose a brown silk honan suit with white hat and gloves and other accessories of brown lizard.

Mrs. Norris is a graduate of the University of Texas, and previously attended Hardin - Simmons University where she was a member of Cowgirls. The bridegroom is a Marine veteran who served in Korea. He will continue his studies at the University of Texas where he is a member of Kappa Alpha fraternity.

EVENTS OF WEEK

MONDAY

Sunoco Brdge Club, 1:30 p.m., with Mrs. Helman McMahan Lemons Lease Camp.

DeMolay Meeting, 7:30 p.m., in the Masonic Hall.

VFW Auxiliary, 8 p.m., at the clubhouse.

TUESDAY

Tri-T Bridge Club, 1:30 p.m., with Mrs. Ross Carroll, Sun Oil Company Camp.

El Martes Bridge Club, 1:30 p.m., with Mrs. A. L. French, Lemons Lease Camp.

Tuesday Afternoon Bridge Club, 2:30 p.m., with Mrs. A. J. Towle, 2802 Avenue V.

Presbyterian Women's Organization, 2:30 p.m., at the church.

WEDNESDAY

Wednesday Contract Club, 1:30 p.m., with Mrs. S. L. Surratt, Pan American Pipe Line Camp.

Leisure Bridge Club, 7:30 p.m., with Mr. and Mrs. J. E. Bucy, Lion Oil Camp.

THURSDAY

Ches les Amies Bridge Club, 12:30 p.m., at the Country Club.

Tally Bridge Club, 1:30 p.m., at the Village.

FRIDAY

Stumble and Fall Square Dance Club, 8 p.m., at the rodeo grounds.

SATURDAY

Saturday Night Bridge Club, 7:30 p.m., with Mr. and Mrs. Sam Joyce, 2610 Thrity - second Street.

Number Rigs In Area Down

Rotary drilling in the Permian Basin continues to hold a pace above that of last year although activity during May showed a decline from the previous month.

A survey completed May 25 showed 667 rigs in operation as compared to 717 on May 10. The May 25 count in 1951 was 625. Although no county in the survey showed a sharp decrease, almost all lost some rigs. Lea County, New Mexico, continued to pace the field with 116 operations, five fewer than on May 10.

Upton County dropped to third place with a total of 86 rigs running, one less than Midland's 87.

Scurry County lost eight rigs, dropping from 33 on May 10 to 25 on May 25.

Other counties in the survey with the number of operations on May 25 included Borden, 10; Dawson, six; Kent, nine; Martin, 10; Coke, eight; Glasscock, 28; Howard, four; Schleicher, 15; Ward, 13 and Reagan, 39.

The Grand Canyon of the Colorado is 278 miles long with a maximum width of 13 miles and depth of 6,000 feet.

One of the largest plants that does not have a woody stem above ground is the banana.

Mrs. O. N. Smiht

Hermleigh Teachers Wed at ACC

HERMLEIGH — Mr. and Mrs. Oscar Norris Smith are at home in Big Spring following their marriage May 22 in the home of the bride's uncle, Dr. Paul Witt of Abilene Christian College in Abilene.

Mrs. Smith is the former Miss Marion Jo Witt, daughter of Mr. and Mrs. W. J. Witt of Gainesville, Tex. The bridegroom's parents are Mr. and Mrs. O. R. Smith of Big Spring.

Dr. Witt read the double ring ceremony. The bride was given in marriage by her father. Miss Joyce Witt of Gainesville, sister of the bride, was maid of honor, and Raymond Heffner of Sweetwater was best man.

Floyd Dunn sang "Because," and Mrs. Jackie Goodman and Floyd Dunn sang Grieg's "I Love Thee," accompanied by Mrs. Dunn.

The bride chose a gown of powder blue lace over satin. It was ballerina length. A blue nylon net veil extended from a blue lace Juliet cap.

Miss Witt wore yellow organdy over taffeta and carried a colonial bouquet of yellow and white carnations.

At a reception at the Witt home, Miss Mary Nelson of Waco poured punch. Miss Audrey Miller of Quinlan, Tex., served the three-tiered wedding cake. The rooms were decorated with white and yellow daisies.

For traveling the bride wore a gold and white metallic print dress topped with a white organdy duster. Her accessories were white.

The bride has been a teacher in the Hermleigh schools, and the bridegroom has served as principal of the Hermleigh Elementary School. Mrs. Smith is a graduate of ACC. The bridegrom received his bachelor of science and Master of Arts degrees from Sul Ross State College at Alpine.

Mrs. Edward Owen and Mrs. Charlie Vinson have been in Dallas to attend showings of fall fashions.

Recruiting Program For Women In Service Fails

WASHINGTON, May 31 (AP) — The drive for women volunteers for the armed forces is a failure so far.

Does this foreshadow eventual registration and draft of women?

Already a leading nation-wide women's organization, the National Federation of Business and Professional Women's Clubs, is facing up to that question.

Scheduled for consideration at the federation's convention in Boston in July is a move to recommend amendment of the Selective Service Act to make unmarried women between the ages of 18 and 26 liable for training and service.

Last October the Defense department announced it wanted some 72,000 volunteers to bring the number of women in uniform up to 112,000 by June 30.

With but 30 days to go the total recruitment is an estimated 12,500 —or less than one fifth of the goal.

It can now be told that Army planners in World War II agreed to recommend that Congress authorize the draft of half a million women annually into the military services.

At the outbreak of World War II Gen. George C. Marshall, then Army chief of staff, foresaw a shortage of manpower. He held it was not practical to train men to type and run telephone switchboards when in civilian life women did those jobs.

More of the story is that it was estimated women could do 400 of the 600 types of jobs in the Army alone. That list eliminated jobs involving combat, considerable physical strength, "improper environment," too long a training period or supervision over men.

It was estimated that four million Army jobs would be appropriate for women. But to be conservative the Army decided to set the goal of the newly organized WAC which then included women in the Air Force, at 1,300,000.

Col. Oveta Hobby, who then headed the WAC as the first director, recognized that procurement of even a million women through voluntary recruitment would be impossible and would result in competition with industry.

It was at this point that proposals to draft women got serious consideration. When it was concluded that there was too much dynamite in the idea, it was decided to speed up enrollment of the first 150,000 WAC authorize by law—and then the Army would ask Congress to raise the ante.

But the Army never made that request of Congress for the very simple reason that even under the spur of wartime that goal of 150,000 was never reached. A hitherto unreleased report on that chapter says:

"Campaign after campaign was launched in an effort to recruit the first objective. The campaigns were extensive and expensive, using every appeal known to woman and every device known to man.

"The results of a door-to-door drive were mildly startling—from 73,589 families contacted, 168 women were enrolled."

Against a goal of 150,000 the WAC peak strength was 97,050.

All told less than 300,000 women put on uniforms during the second world war but never too many at one time.

The main reasons for the failure of this wartime recruitment were given in a report at the time as "the apathy of women, the opposition of men, a misunderstanding of military life and competition with industry.

The word is that 1½ million women would be needed in all the services—and more could be used —in event of total mobilization.

Those who worry with the problem realize "it took three years, millions of dollars, battalions of personnel and tons of advertising to recruit less than 300,000 in World War II."

Furthermore, it took the draft to get the needed number of men into the armed forces in the last world war, and it required a reimposed draft of men to build up forces for the Korean campaign.

Mrs. Madge Popnoe and Mr. and Mrs. Frank Weaver are among the graduate students enrolled at McMurry College for summer classes. All are working toward their master of education degrees.

Guests of Mr. and Mrs. George Wemken of Hermleigh recently were Mr. and Mrs. Grady Furwimblery Butler, Mr. and Mrs. George Mahoney and Bessie Mahoney of Loraine and Myrlin and Tommie Don Wemken of Abilene.

Congratulations

TO THE

Modern Beauty Salon

IT WAS A PLEASURE TO HAVE HAD A PART IN THE COMPLETION OF THIS ULTRA-MODERN BEAUTY SALON.

HOWELL ELECTRIC

1507 26th St. Dial 3-4452

TO YOU

The Modern Beauty Salon

WE SAY

CONGRATULATION

THE PEOPLE OF

SCURRY COUNTY

DESERVE THE

BEST

YOU HAVE SHOWN YOUR FAITH IN SCURRY COUNTY BY GIVING THEM THE BEST POSSIBLE IN THE OPENING OF YOUR NEW AND "MODERN BEAUTY SALON".

SIGNED:
MR. AND MRS. HENRY ROSENBERG

Congratulations . . .

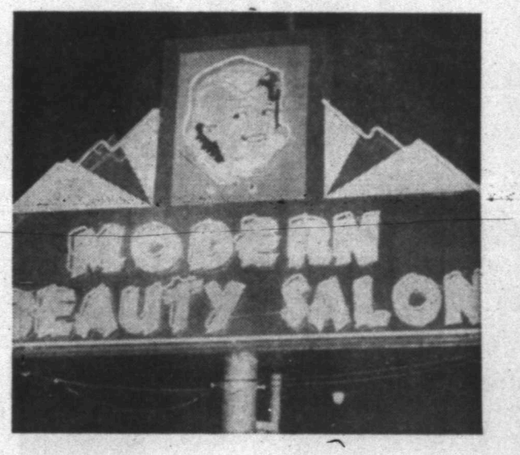

Modern Beauty Salon

ON YOUR

Formal Opening

IT HAS BEEN A PLEASURE TO WORK WITH MRS. JESSIE ADKINS AND HER ASSOCIATES IN COMPLETING THIS BEAUTFUL MODERN BEAUTY SALON.

Attend Their Open House Tomorrow!

W. S. SALMON
SNYDER DECORATORS
PAPER HANGING PAINTING
FLOOR FINISHING
303 26th St. Dial 3-4430

Formal Opening!

OF THE NEW

Modern Beauty Salon

JESSIE ADKINS, Owner - Manager

SOUTH SIDE OF SQUARE IN OLD POST OFFICE

Congratulations . . .

It is a sincere pleasure to extend our congratulations to Jessie Adkins and her associates upon the formal opening of the Modern Beauty Salon . . . the most modern shop of its kind in West Texas.

The opening of this beautiful new beauty salon is symbolic of the progressiveness of our community.

We encourage the public to attend their open house tomorrow.

AIR CONDITIONED FOR YOUR COMFORT
HARRIS PHARMACY
THE PRESCRIPTION STORE
THE Rexall STORE
S.W. CORNER OF SQUARE
IF IT'S FROM HARRIS IT'S O.K.

Mrs. Billie Joe Hood

Billie Joe Hood, Bride At Home in Amarillo

Mr. and Mrs. Billie Joe Hood are making their home in Amarillo following their marriage May 18 in the Memorial Chapel on the campus of West Texas State College in Canyon.

The bride is the former Miss Marjorie Mullican, daughter of Mr. and Mrs. Frank Mullican of Snyder. He is the son of Mr. and Mrs. S. R. Hood of Canyon.

Joe F. Watson, minister of the Canyon Church of Christ, performed the ceremony before an altar flanked with baskets of white gladioli tied with blue ribbon backed by candelabra.

Ted Lanham, organist, played a medley of nuptial selections. Miss Betty Lou Hood and Miss Dorothy Brown, accompanied by Mr. Lanham, sang "Always" and "Till the End of Time."

Miss Vona Belle Grant of Hobbs, N. M., was the bride's only attendant. She wore a blue organdy ballerina length dress with white linen accessories. She carried a nosegay of pink esterreed daisies.

Walton Minchew of Dallas was best man. Ushers were Elmer Mickey, C. L. Hood and Leon Crouch.

The bride, given in marriage by Franklin Mullican, her brother, wore a ballerina dress of white slipper satin covered with white net appliqued with white satin. The dress featured long sleeves coming to a point at the hand. Her veil was of finger-tip length. She wore white linen shoes and carried a white Bible topped with an orchid.

Immediately following the ceremony, a reception was held in the home of the bridegroom's parents. The table was laid with white linen and centered with the bride's and maid of honor's bouquets. Crystal candle holders with blue tapers were used.

Miss Doris Bourn served the cake and Miss June Stewart presided at the punch bowl. Miss Patsy Miller presided at the guest book, assisted by Mrs. C. L. Hood of Wichita Falls and Miss Virginia Caldwell, cousin of the bride.

The bride traveled in a beige and brown linen suit with matching accessories. She wore an orchid corsage.

Mrs. Hood is a graduate of Wink High School and West Texas State College. She has taught school in Pampa for the past year.

Mr. Hood is a graduate of Canyon High School and attended West Texas State College and the University of Texas. He has served four years in the Navy. He is employed in the city Traffic Engineering Department in Amarillo.

Ira FHA To Meet Tomorrow Morning

The Ira High School chapter of Future Homemakers of America is to meet at 9 o'clock Monday morning in the school's home economics room.

New officers for the chapter elected Tuesday are Jo Ann Erwin, president; Irene Chapman, vice-president; Juanita Mengwasser, secretary; Sara Millhollen, treasurer; Mary Pearl Thornhill, parliamentarian; Carolyn Smith, reporter; Mary Nell Mosley, historian, and Joyce Nell Brown, song leader.

Billie Layne, Miss Mengwasser and Annie Ruth Pevehouse were appointed to be members of the year book committee.

Mrs. Landis Lee, Snyder, medical patient at the Snyder Hospital, was dismissed from the hospital yesterday morning.

Joy Morris, 3-week-old daughter of Mr. and Mrs. T. A. Morris, 2800 Avenue G, was admitted to the Snyder Hospital yesterday as a medical patient.

Glazed tiles came into general use in Europe during the second half of the 12th Century.

Added Uses for Silver Make It Good Investment

Versatility is the keynote of most of the things bought for our home these days, and the Jewelry Industry Council points out that your flat silver as well as your silver hollow ware is as versatile as convertible sofas, double duty tables and other household possessions.

Most of us know that silver gravy boats, compotes and bowls fill myriad purposes, but did you ever stop to check over the numerous uses to which you can also put your flat silver?

Mrs. Lowell Light of Pyron, representative of Prestige silver division of the Home Decorators, Inc., points out that Emily Post, her company's adviser, suggests many uses for ordinary silver pieces. Obviously, she says, the greatest asset of the perfect hostess is the tranquillity that come from knowing what to do.... and how to do it. And since the knowhow of hospitality centers around the serving of food, an attractively and correctly set table is essential. But besides being used for the usual purposes, flat ware takes on new roles.

The teaspoon is used for tea and coffee, bouillon or any thin soup in cups. And the teaspoon, if necessary, may be used for desserts. The cream soup spoons (a more rounded shape) are proper for all soups served in cups (consommes, bouillons and purees).

The dessert or soup spoon (slightly larger than teaspoon and the same shape) may be used for soup in bowls as well as desserts, fruits and cereal. Soup served in old - fashioned formal rimmed plates, which cannot be lifted to the lips, is correctly eaten with the tablespoon.

Essential for main dish salads as well as side dish salads is the salad or pastry fork. It is also proper for cakes, pies and other pastry desserts.

The small flat knives used for spreading butter are proper for every place setting when you serve butter, cheese, jellies or anything to be spread on bread.

Grille knives and forks are proper for the meat course always—whether it be beef or lamb or chicken. Regular knives and forks go with the main course of all meals. For the more elaborate dinners both grille and regular style should be used.

Now for the odd pieces, which aren't always considered necessary but do add much to the table and convenience of guests.

Iced tea spoons have long handles and you can hardly serve iced tea, iced coffee or parfaits without them. They're perfect for sodas, too.

After - dinner coffee spoons fit on the saucers of your demittasse cups. If you want to teach your small daughter the hospitalities supposedly inherent in Southern homes, you could allow her to use the small spoons for an occasional tea party.

The gravy ladle is good for sauces and dressings and of course, gravy.

A many - purpose server for sliced tomatoes, eggs, meat patties, cranberry sauces and the like is the round pierced silver piece.

Use cocktail or seafood forks for all seafood, for cocktails or as a serving pickle fork.

Most essential of serving implements for vegtables, casserole dishes and plates such as scrambled eggs is the tablespoon. And the cold meat fork — an oversized fork — is good to have to serve cold cuts, vegtables, fried chicken and chops.

A deep bowled teaspoon used primarily in sugar bowl, the sugar spoon may be used also as a small serving spoon.

Convenient to have for cakes, pies and pastrics is the pierced pastry server. It's good for an odd serving piece, too.

Mrs. Sam Williams, who has sold dozens of sets of sterling and silver plate, reminds that sterling flat ware and plated hollow ware are properly and beautifully combined.

The choice of your flatware pattern is one of the most important decisions you can make in building your home, Mrs. Williams believes. She gives these reasons: It will last longer than the roof over your head. It is a public expression of your taste and affinities. It is a constant lesson in form and symmetry to your whole family.

Going on to hollow ware, she says the bread tray may be properly used to hold celery or other relishes. And the meat tray holds cold cuts as well as large roasts. The fruit bowl is perfect for flowers, and the water pitcher makes a good cocktail mixer or water pitcher, as you prefer. Serve lemonade in it for a surprise on a hot summer afternoon.

The fruit dish is also good as a vegetable dish, and the hors-d'oeuvre tray serves for a cake plate or sandwich tray. The compote, formerly a standard wedding present, holds pastries, candy or drinks.

Until the day your budget allows an elaborate silver tea service, you can entertain graciously and adequately with your flat ware and hollow ware.

TEEN TALK

By SANDRA COOPER

Charles Jeffress, son of Mr. and Mrs. C. H. Jeffress, left last week for Fort Sill, Okla., where he will enter the Army Air Force. Charles graduated this year from SHS.

* * *

Charlotte Jenson entertained the freshmen of 52 and 53 with a party in the Humble Oil Camp recreation room Monday night after their promotion from Junior High School.

Those attending were Jack Spikes, Mary Ann Doak, Dickie Dan Hardy, Bob Coffee, Duanne Norris, Sherry Minton, Shorty Grimmitt, Eddie Stewart, Pat Taylor Henry Maxwell and Pat Mathews, Jane Rogers and Harold Hooks, Patsy Gotcher, Nelda Floyd, Delores Ellis, Hal Holladay, Joyce Blakley, Ann Autry, Carol McKinney, Judy Miller, Patsy Norred, Joan White, Melba Nubanks, Emma Lee Duncan, Joe Baxter Charlotte Jenson, Jack Youree, Mrs. J. D. Wilson, Mrs. E. H. Gotcher and Mr. and Mrs. Al Jenson.

The group was served punch and cookies.

* * *

Doris Sterling was hostess to a group in her home Tuesday night.

Included in the guest were: Jane DeWald, Dusty Moore, Janeene Smith, Sammie Rader and John Gary, Kenneth Williamson, Jimmy Rogers, Gwen and Carla Swann, Jackie Ray Hunnicutt, Ray Bruce, Dan Burns, and Billy Don Boyd.

* * *

Marilyn Thomas, daughter of Mr. and Mrs. E. L. Thomas, is visiting friends and relatives in Stroud, Okla. Marilyn is a senior and the editor of next year's annual.

* * *

The Snyder High School Band gave a social Monday night in the band hall.

The band members also presented their director, Mr. Jimmy Verner, with a white nylon shirt and tie to show their appreciation for his leadership this year.

Those present were served cold drinks and cookies.

* * *

The Post rodeo has attracted may teen age students of Snyder and surrounding territory.

Some of those entered in different events are the following: Ed Kerley, Jackie Ray Hunnicutt, Don Drum, Sidney Johnson, Don McDonald, and Jackie Pilot. Others attending the performances were Barbara and Shirley Miller, Janeene Smith, Peggy Floyd, Jane DeWald, Doris Sterling, Gayle Head, Billy Don Boyd, Bob Jordan, Eddie Watson, Jimmy Rogers, Jim Sealy, Buddy Dennis, Hugh Smith, Mary Sue Boren, Joan Cockrell, Gwen and Carla Swann, Margaret Trevey, and Millie Davis.

* * *

Peggy Jo Pope was hostess to a slumber party in her home recently. Those present were Darlene Nixon, La Nell Green and Janet Saffel.

* * *

Jane DeWald was hostess to a group of girls in her home Monday night. The girls signed annuals and saw movies made at previous parties.

Those attending were Billie Alford, Pamona Harless, Doris Sterling, Janeene Smith, Mary Jim Stinson, Camille Cloud, Bettie Estes, Charlotte Colley, Shirely Teague, Mary Alice Richardson, Sue Cox, Margaret Anger, Mrs. D. M. Cogdell Jr., Mrs. Gordon Smith, Mrs. Mabel Brock, and Mr. and Mrs. Loy Logan and Kay.

They were served cold drinks and cookies.

The Latin version of the Bible compiled by St. Jerome is called the Vulgate.

Snyder Insurance Agency
WAYNE BOREN CLYDE HALL
COMPLETE INSURANCE SERVICE
1820 26th Street Phone 3-3163
P. O. Box 527 Snyder, Texas

Congratulations . . .
and BEST WISHES
TO THE
MODERN BEAUTY SALON
ON YOUR FORMAL OPENING!
CULLIGAN
Soft Water Service
1715 26th St. Diall 3-4332

. . . they will welcome you at the
MODERN BEAUTY SALON

WANDA NAIL, Operator

OZELLA BOX, Operator

JESSIE ADKINS, Owner - Manager

In staffing the Modern Beauty Salon we have endeavored to assemble the most thoroughly trained and efficient personnel in Snyder.

They will be on duty from 8 A.M. to 6 P.M. daily to serve you.

Won't you drop by on our formal opening day and get acquainted. We are anxious to meet you.

Don't forget to register for the free $50.00 Helene Curtis Cold Wave permanent to be given away free this week.

All Photos By Joe Dave Scott

SAMMY NORMAN, Operator

BESSIE EARLY, Operator

You are Cordially
Invited to Attend
Our Formal Opening
And Open House

OPENING

MONDAY,
JUNE 2nd

. . . the most modern Beauty Salon in West Texas

MODERN BEAUTY SALON

South Side of Square in Old Post Office Building

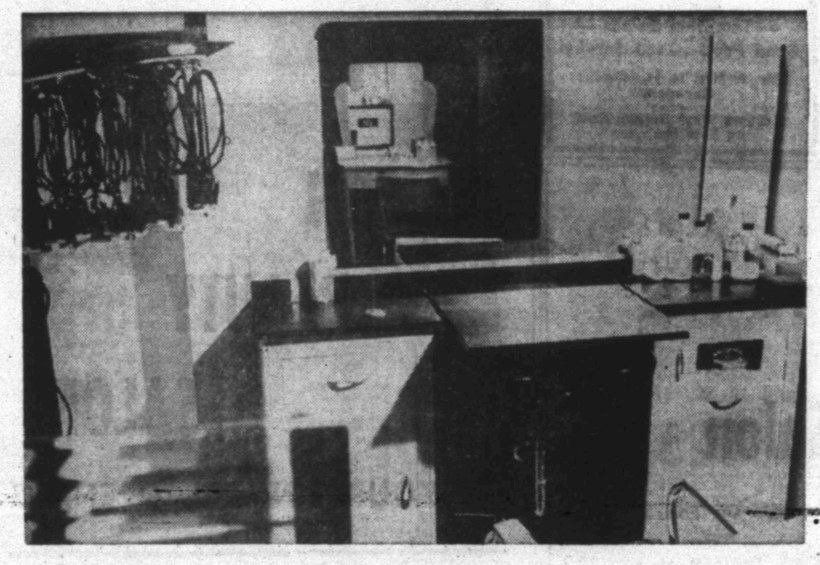

Permanent wave booth, pictured above, is equipped with Duart permanent wave machine.

FREE

$50.00 Helene Curtis Her Highness creme oil cold wave permanent given away free this week. All you have to do is come in and register sometime this week. You do not have to be present to win.

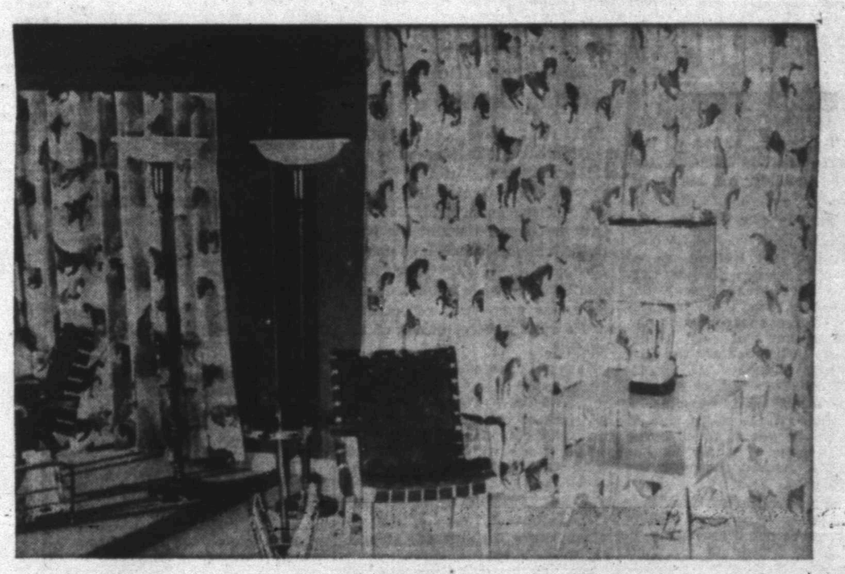

Shown above is the modernistic reception room that provides comfort and beauty for the waiting customers.

All Photos By Joe Dave Scott

Below, Carol Ewing is shown studying for exams while drying her hair under one of the modern Helene Curtis Empress dryers.

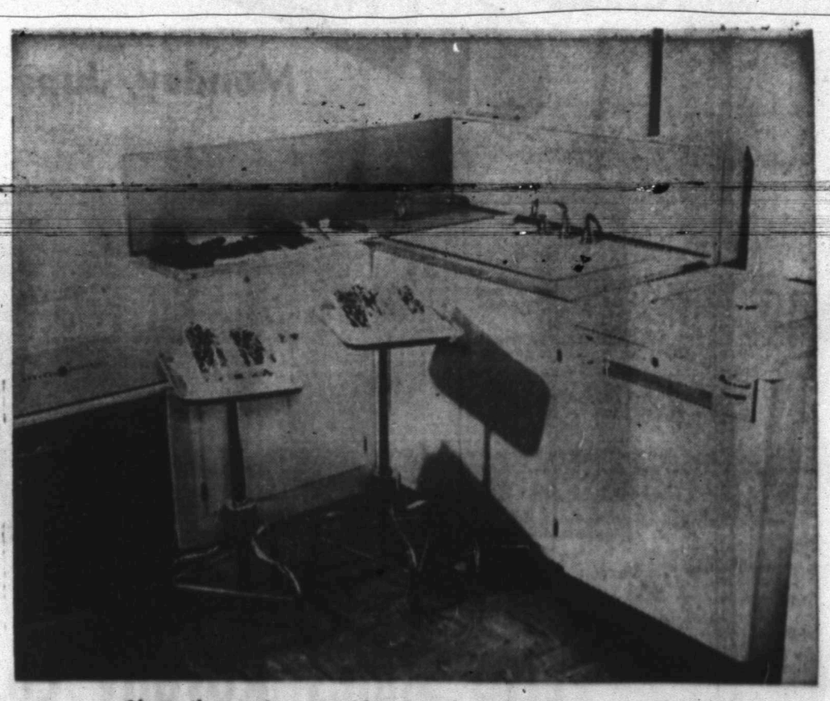

Above, the supply room with automatic washer, ironer, and dryer assures clean towels and linens at all times. Utility trays on rollers, in foreground are for cold way permanents which are always ready for immediate use.

Facial booth, below, is equipped with recreator reducing machine, dresserette and facial couch.

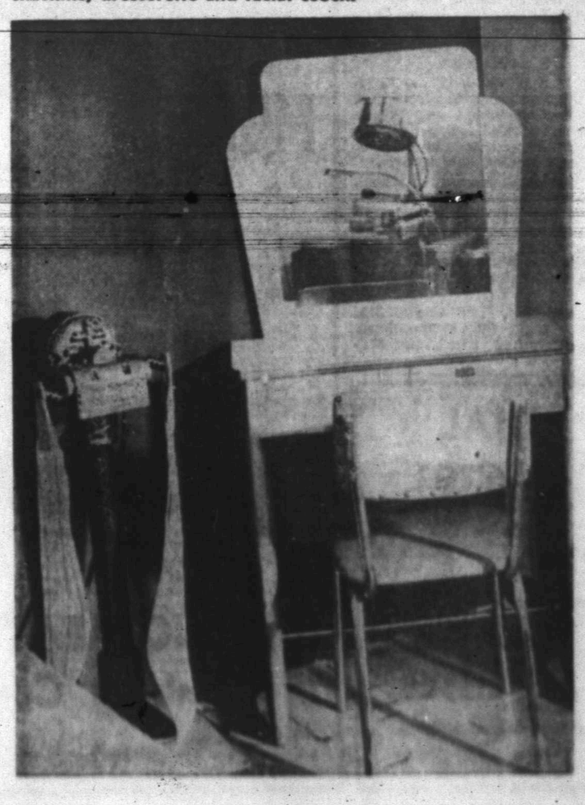

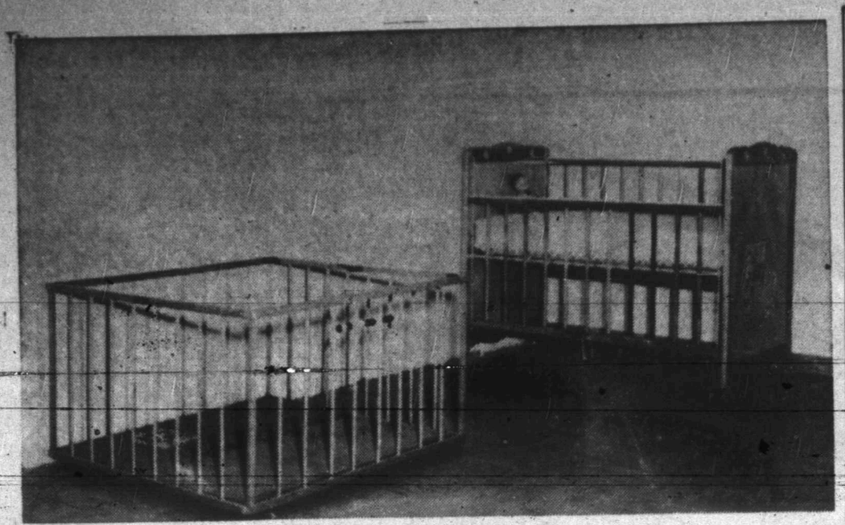

NURSERY AT BEAUTY SHOP

A completely furnished nursery is provided by the Modern Beauty Salon located on the south side of the square. One corner of the nursery with a baby bed and a play pen is shown above. A doll house, dolls, children's furniture, and toys are also provided. (Lee Watson photograph.)

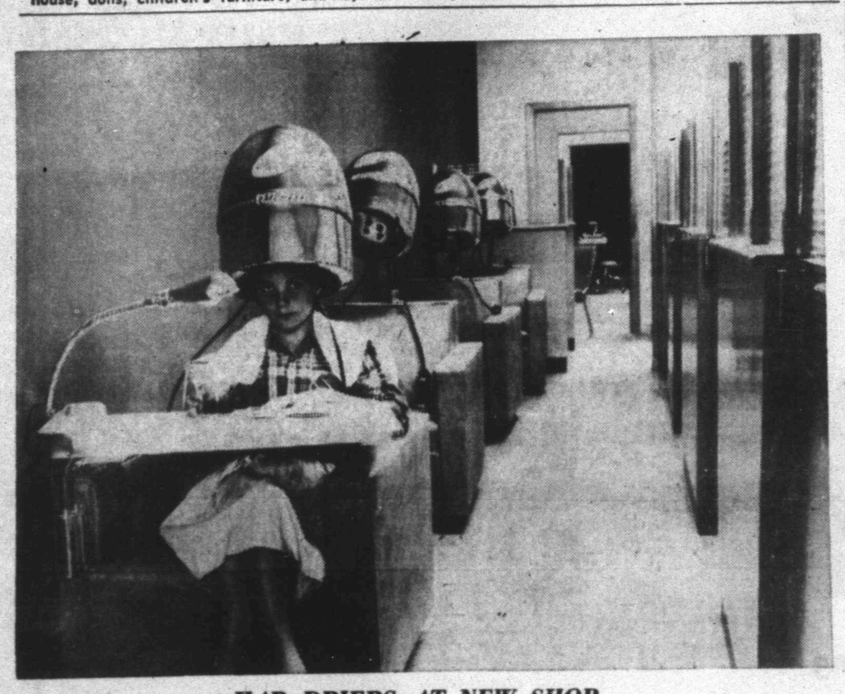

HAR DRIERS AT NEW SHOP

Customers of the newly opened Modern Beauty Salon can have all the comforts of home while receiving their beauty care. Hair driers in the new salon are mounted on upholstered easy chairs which can be equipped with manicure boards for a dual-purpose beauty application. The chairs are also equipped with ash trays and individual reading lamps. (Lee Watson photograph.)

New Beauty Shop Goes In At Remodeled Building On Square

Snyder's newest beauty salon, the Modern Beauty Salon, located in the old post office building on the south side of the square, is one of the new businesses in the remodeled Rosenberg building.

The reception room is furnished in modern, chartreause upholstered furniture.

One of the outstanding things about the reception room is the $350 drape on the picture window facing the square. The drape has a Tang Horse design copied from paintings of horses used in China during the Tang Dyanasty.

A deep purple paint has been used on one side wall to match the purple in the draperies, but to get the paint to exactly match it was necessary to mix five shades. All the paints were mixed at Corpus Christi where the drapes were custom made so that the colors would be exact, Mrs. Adkins said.

On other walls of the reception room a light pink paint was used, also to match pinks in the draperies.

California styled modern furniture is used in the reception room.

In the beauty department, five individual booths which are equipped with shampoo sinks that have built-in traps to catch all solutions that are washed out of hair to keep the solutions from going into the sewer system

Hair driers are furnished that dry hair in 20 to 25 minutes instead of the usual 45 minutes, and do not overheat the face or ears while doing it, Mrs. Adkins said.

Manicuring tables can be mounted on the drier chairs so that a manicure can be given while the hair is being dried.

Two individual dresserettes are provided for special beauty attentions, or quick touch ups. Located near the rear of the building, a telephone extension permits customers to make telephone calls while receiving beauty care.

Chrome cold wave tables mounted on rollers so they can be moved easily to any booth.

Dolls, play pens, baby beds, a doll house, and other things to occupy the time of children are provided in the nursery at the rear of the shop.

The shop has its own laundry system, an automatic washer, clothes dryer, and ironer.

A special sterilization cabinet and sinks are provided to help keep combs, bruches, curlers, and other equipment clean.

$13,500 Spent In Remodeling Building Here

Year - round air conditioning was added to the Rosenberg building in the $13,500 remodeling job just completed, Tom Watterson, owner of the Five States Royalty Co., broker for the offices in the building, said.

Chrysler Air Temp air conditioning was selected to provide refrigerated air for cooling the building in the summer, and heated air for warming it in the winter, Watterson said.

Another special feature of the remodeling job was the installation of the latest type fluorescent lighting throughout the building. The lights are some of the first fluorescent lights produced which start instantaneously, he said.

Also included in redecoration of the building was the installation of a new ceiling, which is of acoustical fiber board to help sound proof the building, as well as making it easier to heat and cool.

New floors were installed, too. The old wooden floor used when the building housed Snyder's post office, was torn out, and a new tile - over - concrete floor was installed, Watterson said.

Office Space In Building

Additional office space on the Snyder square is being provided by remodeling of the Rosenberg building.

Three individual offices, or a combination of the offices into one or two is possible, Tom Watterson, broker for the offices, said.

Each of the offices has individual entrances, are 14 by 14 feet in size, and are provided with year-around air conditioning.

Although the offices are to rent for $50 per month each, the broker said the price might be chiseled some if one large firm wanted the entire space. All utilities are included in the price figures, he added.

Watterson said the offices would be completely furnished to meet the requirements of the renters. He said that the offices are being offered for any periods of time from one month to two years in duration.

Guardsmen To Camp Today

About 40 Snyder National Guardsmen left here at 5 o'clock this morning on chartered buses to go to their annual summer encampment at Fort Hood.

The group planned to arrive at the north fort, where the encampment will be held, by noon today, 1st Lt. Weldon Kincaid, commander, said.

Kincaid said two cooks went to the camp last Wednesday, while 11 men left Thursday with the advance party, which was to prepare the camp for the remainder of the troops. The advance party group from here and several other West Texas cities was commanded by Maj. William J. Schiebel of Snyder.

The two weeks of training at the camp will include firing the new 3.5 rocket, rifle marksmanship, tank driving and maneuvering, firing the 76 milimeter gun and machine guns, and radio communication.

The group will return here shortly after noon June 15.

Nation Needs More Farmers To Keep Pace

WASHINGTON (AP) — America's healthy appetite for meat, milk and poultry products will be only partly satisfied, the Agriculture Department says, if the nation doesn't get more farmers.

Food demands are growing by leaps and bounds, but the number of workers on farms is going down.

The department is urging Congress to allow 300,000 special immigrants — mostly experience farm workers in Europe—to enter during the next three years.

The department says livestock farming — particularly dairying — is having an especially difficult time getting capable and experienced workers to take over tasks being left by Americans going into the armed services and into better-paying industrial jobs.

Official surveys indicate that Western Germany, Italy, The Netherlands, Greece and several other European countries, have many excellent, experienced farm workers who cannot find productive employment and would like to come to this country.

Farm population in the U.S. is now about six million under 1940 and prospects are for a continuing decline.

Secretary of Agriculture Brannan says the U.S. needs the European farmers and could use them without adverse effect on employment conditions in this country. He says that, contrary to claims of some opponents of larger immigration quotas, he doesn't believe these would result in lower wages or in displacement of Americans.

The secretary says American farmers are prepared to pay wages pevailing in their communities for qualified workers.

Seasonal workers being imported from Mexco to help with cotton, fruit and vegetable crops do not meet qualifications of dairy, livestock and poultry farming, he explains.

Doctor Warns Of Small Pox Near His City

BOERNE, May 31 (AP)—Dr. Jack Diamond, Kendall County health officer, has urged vaccination of all county residents because of six smallpox cases at Kedalia, small town 24 miles northeast of here.

Dr. Diamond said six children of one family at Kendalia are quarantied with smallpox. He said the six children represent about one sixth of Kendalia's population of about 35. The mother and father seem to be immune and three nearby families have been vaccinated he added.

Owner Of Shop Here 23 Years

John B. Pierce, owner of the new Pierce Barber Shop in the Rosenberg building, has been taking care of everybody's hair in Snyder but his own for the past 23 years, he said.

Pierce said he had plenty of hair when he opened his first barber shop here in 1929, and that there are only three other businesses around the square under the same name they had when he began. Those businesses are the Snyder National Bank, J. C. Penny Co., and Stinson Drug, he said.

Pierce owned and operated a barber shop on the north side of the square 21 years, then moved to 2607 Avenue R where he has operated a barber shop for the past two yeas.

The new barber shop has four barber chairs with three barbers at the present, but Pierce plans to add another barber to the staff as soon as possible, he said.

A combined total of 37 years of barbering experience in Snyder is represented in the Pierce Barber Shop.

Beauty Operator Has Had 13 Years Experience

Mrs. Bessie Early, one of the operators in the newly opened Modern Beauty Salon in the Rosenberg Building, has had 13 years experience as a hair stylist.

She is a graduate of the Scoggin's the zone tested was from 7,803 gin's Beauty School in Abilene where she studied under the tutelage of George Scoggins, one of America's leading hair stylists.

After graduation from the school, she worked in Lamesa at the Palace Beauty Shop one year, then at Carlsbad, N.M. at Delphia Ann's Beauty Shop for six years. Later she worked at the Beauty Clinic in Carlsbad before moving to Snyder.

Mr. and Mrs. Early live at 3108 Thirty - ninth Street in Towle Place. They have four grown children.

Hotel Gets Eight New Rooms From Remodeled Building On Square

Eight rooms have been added to the Manhattan Hotel as a result of the remodeling of the Rosenberg building, Truett Berryman, owner of the hotel, said.

All the second floor of the Rosenberg building has been completely remodeled. New tile floors have been laid, the walls repainted, and the rooms completely redecorated by Henry Roseberg, owner of the building.

Each of the rooms has been completely furnished with new solid oak furniture. Four of the rooms have private baths, Berryman said.

Furnishings in the rooms are varied, some with twin beds and some with double beds, Berryman said.

The ultraviolet rays of the sun which cause sunburn are stopped by ordinary window glass.

Owner Of Beauty Shop Here From Roswell

Mrs. Jessie Adkins, owner of the Modern Beauty Solon located in the Rosenberg Building on the south side of the square, has a wide experienoe as a beauty operator and has had much training in the field.

Mrs. Adkins is a graduate of a beauty school in Sherman, where she also received a post graduate course to qualify as a four - way hair stylist.

After graduation from the Sherman beauty school she owned and operated a beauty shop in Sherman for several years, then moved to Roswell, N.M., where she worked at a beauty salon.

Two years ago Mrs. Adkins came to Snyder. She has worked in a Snyder beauty shop since coming here.

Mr. and Mrs. Adkins live with their two children at 1406 Twenty-first Street. The children are Shirley Adkins, who is in the eighth grade in school, and Linda Adkins, who is in the fourth grade.

Congratulations . . .
TO THE
Modern Beauty Salon
ON YOUR FORMAL OPENING!
We Are Proud To Have
Erected The Sign For
the Modern Beauty Salor..
QUALITY SIGNS
512 East Highway Dial 3-6251

Grimmett Bros.
Sand & Gravel
Phone 3-4102 1805 14th St.
• Class A Remix
• Masonry Sand
• Haydite Bldg. Blocks
• Shoveldozer & Hilift
• Dirt Work
• Light Hauling

BALLARD'S
FINE FOODS
Steaks — Fried Chicken
— Sea Foods —
— Tempting Salads —
Good Food—Good Service
Mr. & Mrs. H. H. Owens
Managers
2 Doors West Denson Gulf
on East Highway

Congratulations
TO THE
Modern Beauty Salon
ON THE SOUTH SIDE OF THE SQUARE
JESSIE ADKINS, OWNER-MANAGER
Upon Your
Formal OPENING
Monday, June 2nd

Five States Royalty Co.
2605 AVENUE R DIAL 3-6742

Congratulations
TO THE
MODERN
BEAUTY
SALON
ON YOUR FORMAL OPENING

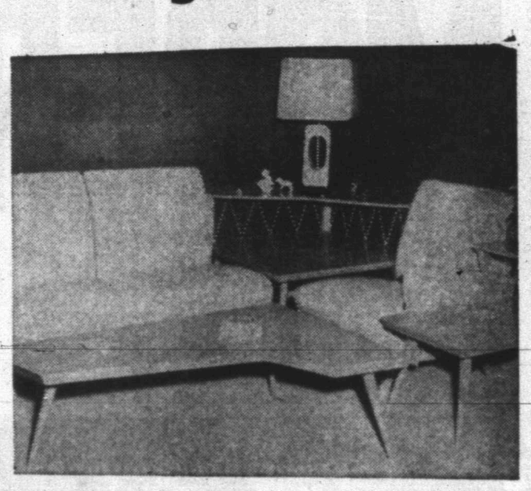

MODERN
BEAUTY
SALON
ON YOUR FORMAL OPENING

A Welcome to New Neighbors
We hope you will form many lasting friendships in this community. You will find our friendly bank always ready and willing to help with your money matters. Stop in soon, and get acquainted.
WEST TEXAS STATE BANK
SNYDER
Member Federal Deposit Insurance Corp.

Sincere
Good Wishes
TO THE
MODERN
BEAUTY
SALON
UPON YOUR FORMAL OPENING
It Was A Pleasure To Do The
Plumbing Contracting For This
Modern Beauty Salon.
JOE EATON
Plumbing Contractor
1610 27th St. Dial 3-4146

DIAL
3-6791
To Solve Your
Local or Long Distance
MOVING PROBLEM
A Safe, Sure Bonded Service
Across the Street or
Across the Nation
McALISTER
Transfer and Storage
1603 26th St.

MODEST MAIDENS

Trademark Registered U. S. Patent Office

"I'M NOT WORRIED ABOUT MONEY, THAT'S THE TROUBLE. I'M WORRIED ABOUT NOT WORRYING ABOUT IT!"

Crossword Puzzle

ACROSS

1. Pillar
5. English letters
8. Lines
12. Transactions
13. Chop
14. Lamb's pen name
15. Hindu woman's garment
16. Being
18. Philippine timber tree
20. Blow
21. Trousers
23. Covering for the foot
24. Unit of work
25. Remnant of combustion
27. Priest
31. Dyeing apparatus
33. Native metal
35. Row
36. Country in Asia
38. Sprite
40. Ocean
41. Pack
43. Stands
45. Child's marbles
48. Circle of light
49. Asiatic shrub
51. Heated chamber
54. Declare
55. Fish
56. Glacial ridge
57. Interpret: archaic
58. Steep
59. Raised

DOWN

1. Dance step
2. Edible tuber
3. Unknown person
4. Corrupt
5. Sound of clearing the throat
6. Latin for king
7. [illegible] sound
8. Withdraw
9. Medley
10. Sign of flirtation
11. Wise man
17. Halt
19. King of Judah
21. Top of a hill
22. Southern constellation
23. Scolding woman
26. Thus
28. Find
29. Smoke
30. Ages
32. Give back
34. Type of railway
37. Egyptian sun disk
39. Brother
42. Willow
44. On
45. Partly open
46. Presented
47. Mimicked
48. Stop
50. Second consonant
52. First woman
53. Lately acquired

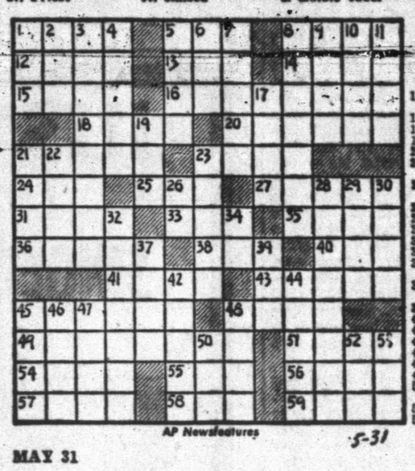

AP Newsfeatures

MAY 31 5-31

Solution of Yesterday's Puzzle

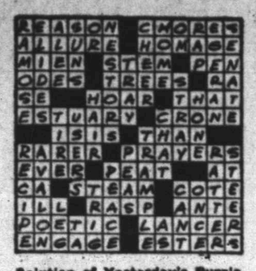

KERRY DRAKE

REX MORGAN

MARY WORTH

TIMES PRINTING COMPANY

QUALITY PRINTING
1907 25TH STREET

THE SAINT

FERDINAND

1801 AVE. S

CITY PLUMBING COMPANY

Specializing In Repair Service Calls—All Work Guaranteed

PHONE 3-6364

LITTLE LULU

To Buy, Sell, Rent Or Offer A Business Service! Place An Ad In The Snyder Daily News Classifieds

SCORCHY SMITH

HOPALONG CASSIDY

LOCKHART (SANITONE) CLEANERS

FREE PICKUP AND DELIVERY
603 East Hiway Phone 3-3321

OAKY DOAKS

HOMER HOOPEE

TIMES PRINTING COMPANY

OFFICE SUPPLIES—FURNITURE
UNDERWOOD SALES AND SERVICE

DICKIE DARE

THE ADVENTURES OF PATSY

50 YEARS AGO

(Taken from the files of THE COMING WEST for June 5, 1902.)

Uncle Kin Elkins of Kent County received a telegram the first of the week stating that he and Sam Gholston had received judgment for $24,000 for loss of property sustained several years ago by Indian depredations. Mrs. Clay Mann of Colorado, a daughter of Mr. Elkins, also received judgment for $11,600.

These claims have been pending for many years and it seemed that justice was slow in being administered, but it would appear from the above that the matter has at least been settled and the parties rewarded for their toil and patience in waiting. We are informed that there are other parties here who have similiar claims to the above pending before the government, but as to what disposition has been made of them the telegram failed to state.

* * *

Terms of peace have been signed by the Boers and representatives of the British government, and the war in South Africa is at an end. While the Boer nation ceases to exist, the terms of surrender are thought to be liberal in character. The contest has been unequal from the beginning, yet for skilled leadership and effective campaigning the Boers have proven themselves without superiors.

* * *

Wind blew the house of R. L. Boswell some 10 or 15 feet off its foundation last Friday evening and made a total wreck of his windmill. E. T. Holcomb's windmill was blown to pieces by the same wind, which raged over a small territory northeast of town four or five miles with cyclonic force. Good rains are reported to have fallen in the west part of the county this morning.

* * *

Rosy cheeks, bright eyes and a quick step can be secured by using Dr. Simmon's Sarsaparilla. The peculiar feature of this remedy is that it strengthens and builds up the system while it eradicates diseases. 50 cents for 50 doses at F. J. Graynum, druggist.

* * *

Taylor County votes on local option Saturday. A very lively campaign is being carried on and the pros have a good chance to win. Kent County will hold her primary convention next Saturday to instruct for district and state officers.

* * *

A crowd of Snyderites with W. A. Jones general manager are enjoying a fish fry down on Deep Creek this evening.

Bascom and Olan Wellborn left Tuesday for the plains after a bunch of horses.

Charles L. Jones was in Clairemont the first of the week attending to legal matters for the Circle Bar ranch management.

Mrs. E. K. Smith and children left Wednesday for Clifton, Arizona, where she goes to join her husband and to make their future home.

News has reached here of the killing of a man on the Z-L ranch, caused by a horse falling. Particulars were not obtained.

Dr. S. D. Bettes and family left Tuesday for Colorado where they will locate for a few months. Dr. A. O. Scarborough has bought and moved into Dr. Bettes' former office on the northeast corner of the square.

* * *

(Taken from the files of THE SCURRY COUNTY TIMES for June 2, 1927.)

Tuesday, June 7, will be a big day in the history of Snyder when the Scurry County Chamber of Commerce entertains officers and directors of the new Route 83 Highway Association, at which time the organization will be fully completed and a name given the highway.

The meeting will be held in the district court room, and will be called to order by President Dixie Kilgore of Lamesa. The local Chamber will be the hosts at the meeting, and fried chicken — plenty of it — will be spread for the visitors by Landlord Deakins at the Manhattan Hotel. Mr. and Mrs. Deakins have a reputation for spreading the gospel of good food and the association may well look forward to a real treat in this particular part of the program. Music will be given by a local orchestra.

* * *

Scurry County officials were up and doing bright and early Monday morning when the District Court opened.

The grand jury is composed of H. C. Flournoy, foreman: Ernest Adams, O. N. Holiday, A. N. Epps, J. T. Biggs, L. N. Perriman, A. W. Wade, W. H. Talley, John Stavely, Sam Barfoot, W. A. Lower and W. A. Taylor.

The grand jury completed their tasks yesterday, returning 11 indictments, six for attempted burglary and theft, one for embezzlement and four for violation of the Eighteenth Amendment.

* * *

R. L. (Bob Terry is back in Snyder, and "Bob" says himself he's right happy to be back among old friends. Starting today, the Snyder Poultry & Egg Company will open their doors in the rooms directly opposite the old Brown & Taylor Grocery stand.

Bob wants to entertain everybody in Scurry County at the Palace Theatre this Saturday, so be his guest at the theatre party he is arranging.

* * *

Do you realize that there isn't one vacant seat on Snyder's public square for vistors to sit down and rest? The Times-Signal wonders if our good commissioners would provide some nice, long wooden seats at the four corners of the courthouse lawn. It surely would dress things up.

* * *

The Times-Signal will be 40 years old, or young, two weeks from today on June 16. Folks who are in the habit of giving birthday gifts are welcome to renew their subscriptions or bring in new subscribers on or before that date. We would like to publish a list of the good-will boosters who will help us celebrate our birthday. We accept either gold or silver offerings.

* * *

It's now Chambers & Rogers, Dry Cleaners and Tailors, since "Dick Chambers and "Abe" Rogers decided to merge and seek business on a united basis. Both have an unusually fine stock of equipment, and with the consolidation they will be better able to handle the needs of their many customers.

Post Office Is Put Under Fire

WASHINGTON (AP)—Is the Postoffice Department efficient? Or is it years behind the times?

Should postal rates be high enough to pay all department costs? Or should the government continue to make up losses out of tax money?

Criticism of the department is coming from several sources. One is the National Association of Letter Carriers and its president, William C. Doherty, who says the union has around 100,000 members. Other criticism has come from Magazines, newspapers and the public.

Postmaster General Jesse M. Donaldson says much of the criticism is "inspired" by Doherty and by certain magazines and newspapers. He says the general public isn't making any more "uninspired" complaints today than it did several years ago and that he considers the service excellent in most of the country.

Doherty says the service is the worst in modern history, that letter carriers are overworked, that death and disability are increasing among them and that the postmaster general has no ability whatsoever as department administrator. He says he and most of the association's members won't be satisfied until there is a new post master general.

The president of another postoffice employes' union, Leo E. George of the National Federation of Postoffice Clerks, says there isn't any doubt postal service isn't as good as it has been. But he says Donaldson is one of the world's finest postal experts and shouldn't be blamed.

George says the department is handicapped by lack of money to hire enough employes, by the discontinuance of many mail trains by railroads and by the "Whitten Amendment" passed by Congress. This allows only temporary employes to be hired. George says these employes do not have the incentive to become expert, loyal postal workers.

Donaldson says if Congress will lay down a policy and provide the money he will give the public as much service as it demands.

The Great Lakes get their water from a 325,000 - square - mile watershed.

REPORT TO PARENTS

Many Advances Made On Cerebral Palsy Children

By Dr. MARTHA M. ELIOT

Frank sat at the window, looking out on the playground.

He could hear the voices of other children. "Aw, come on, we can play even if we only have eight to a team. There aren't any other kids around, that's all."

He watched the boys choosing up sides for the baseball game. Close to his ear, he heard the persistent buzz-buzz of a fly. It finally settled on his forehead. He reached to slap it away, but his hand went away from, instead of toward his face. He grunted unintelligibly and tried again with the same results. He rocked back and forth in his wheelchair. Finally, the fly flew away.

Frank turned back to the window. As he did every afternoon, he watched the children at their play, knowing he could not join them now, or next year, or probably ever.

Why? Because Frank has cerebral palsy. He cannot control all his muscles. He cannot always even feed himself successfully. Getting dressed is a major task, with which he needs help. Talking so that others can understand is often difficult.

Six out of every 100,000 persons have cerebral palsy. No single cause for the condition has been found. But more than half the children who have it could be helped to do more for themselves by a thorough - going program of care and treatment. It certainly is not a job that parents can do alone. Best results come when parents, members of the medical team and teachers work hand in hand. All must encourage a child to do what he can for himself.

Within the past two decades, rising public interest in children with this condition has resulted in vast increases in both public and private programs to help a child so afflicted learn to make the best of his handicap.

California tackled the problem during the early '40's, and through the cooperation of its State Departments of Public Health and Education and the University of California has set up a plan which includes diagnostic centers, where a course of treatment may be recommended for children with cerebral palsy.

Some children may also be assigned to resident - schools, where they can get educational training and other needed services while they learn to make better use of their bodies. From such resident schools, many children with cerebral palsy can graduate to special classes in public schools.

Some children with cerebral palsy can attend regular school classes, and learn to become partially or totally independent. When a child reaches the age of 16, he may be given some guidance on his future vocation by the State Bureau of Vocational Rehabilitation.

For the relatively small percent who need continuing care because of the severity of the handicapping condition, a need is recognized for institutions where such physically handicapped and mentally retarded children may go. In some areas of the country, establishment of such institutions on a regional basis is being considered.

Indiana has a program for the care of cerebral palsy children working through the Indiana State Department of Public Welfare and the Indiana University Medical Center. The State's Cerebral Palsy Clinic is staffed with doctors, a psychologist, social worker and therapists, who assist in diagnosing and treating the problems of cerebral palsy.

Therapists work out a home treatment program for the parents to follow. They learn how to give exercises which will help prevent muscles from contracting, will help relax muscles and will help a child to coordinate his movements, teach him to sit, crawl, walk, and talk.

The fact that parents of children with cerebral palsy have banded together to help their children has contributed largely to changing public attitudes toward the place such children can find in society. It is encouraging that services to help such parents are growing in many parts of the nation.

Soft Jacket Dress

2407
SIZES
12 - 44

No. 2407. "Double duty" is the idea of this soft cap sleeve basic—witness the shawl collar bolero which turns it into a street costume! Sizes 12, 14, 16, 18, 20, 36, 38, 40, 42 and 44. Size 18 5¼ yds. 39-in. Trim optional.

Send 30c for PATTERN with Name, Address, Style Number and Size. Address PATTERN BUREAU Snyder Daily News, Box 42, Old Chelsea Station, New York 11, N. Y.

Patterns ready to fill orders immediately. For special handling of order via first class mail include an extra 5c per pattern.

The SPRING - SUMMER FASHION BOOK brings you dozens of pretty and wearable fashions for cottons, from cool, cool casuals to town styles; plus the most inspiring suggestions for your vacation wardrobe. In all, over 125 easy-to-make pattern designs for all ages and occasions. Order your copy now. Price just 25 cents.

Snyder Daily News, Box 229, Madison Square Station New York 10 N.Y.

TALK OF THE TOWN

By SUE HOLMES

Talk about exciting trips, we had one. In all the some nine months we've been around these parts, we'd ever been to Gail. We've met Miss MAGGIE WILLIAMS, who has been driving back and forth to Gail for many years to her office at the Borden County abstract office. And we had it by rumor that there were a couple of cafes and a courthouse there. So Friday the chance came to see all these wonders. The trip there, being straight west, and the time being mid-afternoon, the traveling was quite warm. We saw one goat, two sheep grazing on rocks and one of the loneliest looking litle whitefaced dogies you ever saw.

Then into Gail, after being promised it was "just over the hill," or "just around that curve." Sure was a long curve. And the first cafe offered wonderful ice water. We were hunting some information on the school bond election, so we journeyed down to another cafe. The men leisurely sitting in front directed us to S. P. STEWART'S home, the school man. Three little boys were sitting on the front porch when we asked where to find Mr. Stewart. One tyke mumbled, "He happens to be down seeing about his horses. He's in that house next door."

We walked over to the neat new home and knocked on the door. Mr. Stewart was deep in final grade reports and was not seeing after his horses at all. As a matter of fact, it turned out that he didn't even have any horses.

The trip back was uneventful, but at least the sun was to our backs. Probably when Gail Borden settled the town, he didn't want it to grow very much anyway. And everybody was friendly as could be.

Well, we've been to Gail!

* * *

An editorial in the Port Neches paper has been called to our attention, and we're passing it on. "Dr. Cecil L. Yarborough, Port Neches school superintendent, is resigning to accept the superintendency of Snyder.

"Dr. Yarborough is red-headed, and this probably pulled him through the kind of controversy that has undone many an educator. He appealed his differences with the broad of trustees in 1948 to the state department of education and was reinstated. Most would have considered this vindication enough.

"He leaves now of his own volition. He goes with the good wishes of all."

* * *

The O. A. McALISTERS are looking forward to a real family reunion sometime this month. Mr. and Mrs. BOB A. McALISTER and their two children moved here last week from Houston. The newcomer will be associated with his father in the transfer and storage business. Arriving home for the summer today was JOE BILL McALISTER, who is a student at Texas A&M. He has been named a "distinguished student" for the past two years. Then later this month, another son will receive his degree from Princeton.

Miss Hataway To Wed Mr. Weston At Fluvanna In June

Mr. and Mrs. I. N. Hataway of Fluvanna have announced the approaching marriage of their daughter, Miss Delphene Hataway, to Mr. Jack Weston also of Fluvanna.

The wedding will take place at the Fluvanna Baptist Church, June 14 at 8 o'clock in the evening. The Rev. Cecil Rhodes of Big Spring will preform the double ring ceremony.

Mr. Weston is the son of Mr. and Mrs. H. S. Weston of Prague, Okla.

Dedicaton Of Wirtz Dam Planned June 15

AUSTIN, May 31 (AP)—Dedication ceremonies for the new Alvin Wirtz Dam near Marble Falls will be held June 15 when a granite monument bearing a likeness of the late Alvin J. Wirtz wil be unveiled.

Speakers will include intimate friends and co-workers of Wirtz in the development of the series of dams and flood control facilities on the Lower Colorado River.

Light Rain Here Friday

A quick shower of rain fell on Snyder Friday evening lasting only a few minutes.

Mrs. D. P. Strayhorn, official weather observer, said the rain was not enough to measure. Mrs. Strayhorn lives in Northeast Snyder. Indications were that much more rain fell on the south part of Snyder and in the south part of the county.

High temperature for Friday was 96, and low was 62.

Ambulance Service
Call 3-3533
BOLGER
Funeral Home

JUST ARRIVED
BRAND-NEW
SINGER CONSOLE MODEL
SEWING MACHINES

Complete With Attachments
and 15-Hour Sewing Course
$117.50
(As Illustrated)
WALNUT FINISH ONLY
Liberal Allowance On Trade—Ins
NEW SINGER PORTABLES, As Low as $89.50
"IT COSTS NO MORE TO OWN THE BEST"
Singer Sewing Machine Co.
Colorado City
159 WALNUT PHONE 360

FOR SALE
20 Candy
Vending
Machines
GOOD MONEY-MAKING PROPOSITION
Call 3-3369
AFTER 5 P.M.

Extra Value Day Specials!

COTTON Shorts
Bright Colors Stripes & Checks
SIZES TO 7 $1

COOL Sun Suits
Seersucker Pique
Extra Value SPECIAL $1

PRINT Skirts
SIZES 3 TO 6— $1

GIRLS' GABARDINE Shorts
Red — Gold — Navy
Light Blue
Sizes Thru 7
SPECIAL— $1.49

BATHING SUITS
SHORTS
SUN SUITS
$1.98

ONE TABLE Sandals
SPECIAL PRICED

ONE RACK
SUMMER DRESSES
AT REDUCED PRICES

Lad & Lassie Shop
West of Methodist Church Dial 3-6952

BARGAINS
for Extra Value Day

COOL SUMMER
DRESSES
Bemberg Sheers, Cottons
$4 or 2 for $7

RAYON PANTIES
39c or 3 for $1.00

ONE RACK
SKIRTS
FULL AND GATHERED
EXTRA VALUE PRICE $2.77

NYLON AND RAYON
SLIPS Regular $1.99 Values $1.77
SLIPS Regular $2.99 Values $2.77

FULL FASHIONED NYLON
HOSIERY
51 GAUGE — 15 DENIER
DARK SEAMS PAIR— 59c

OTHER OUTSTANDING VALUES
THROUGHOUT THE STORE!

FRANKLIN'S

BUY 3... YOU GET 4
as advertised in POST and LIFE
Premium Quality
SEIBERLING SAFETY TIRES
Now's your chance to put a brand-new set of 4 quality Seiberling Safety Tires on your car . . . you buy 3—and get 1 FREE! Extra low prices if you need only one or two tires. Come in today—this offer is for a limited time only.
SPECIAL TRADE-IN ALLOWANCE
SEIBERLING TIRES
CONVENIENT TERMS AVAILABLE
CENTRAL TIRE SERVICE
2310 Avenue S Formerly Bill Ragsdale Tire Co. Dial 3-3841
Stanley Noah, Manager