THE WEATHER
Wichita Falls and vicinity: Fair Monday and Tuesday.

Wichita Falls Record News

HOME EDITION

VOL. XIV. NO. 56 (AP) Means Associated Press. UP Means United Press. WICHITA FALLS, TEXAS, MONDAY, OCTOBER 13, 1930 INS Means International News Service. US Means Universal Service. TEN PAGES PRICE 5c per copy

CLOUDBURSTS HALT RAIL AND HIGHWAY TRAVEL

Two Hastings, Okla., Bank Robbery Suspects Captured By Waurika Officers

Home Town Talk

By B. D. D.

Talker acknowledges receipt of an invitation to visit the exhibit of "Wichita Brand" garments of the Western Garment Manufacturing company at the Dallas Fair, Oct. 11 to 26.

Wichita Falls people who visit the fair will be particularly interested in Wichita Falls exhibits included among which will be products of the irrigated valley and the exhibit of the Western Garment Manufacturing company.

The Western Garment Manufacturing company is now entirely divorced from any other company. A letter recently sent out to stockholders of the company said that some months of this year of depression had showed a balance on the wrong side of the sheet but that other months had shown a small profit. If such a showing can be made under the conditions that exist there ought to be reason to expect profitable operation when business conditions improve. The company has given employment to something like 80 people, most of whom would probably not have had employment but for this business.

Let's give the Western Garment Manufacturing company a hand by buying its products and by saying a good word for it on the outside.

Talker also acknowledges receipt from former Gov. Pat. M. Neff of a copy of "The Battles of Peace," a collection of his speeches, and his official communications as governor of Texas. Contained in the collection are his famous "King Cotton" speech and his rhapsody on "The Texas Cowboy" together with others of a more serious character. The volume is well worth a place in any Texan's library and Talker is appreciative of the gift.

Wichita county is spending on its highways this year (the important state highways not included) approximately $250,000, Talker is told, yet there is talk of discontinuing the patrol of the county highways by two officers on motorcycles because there are no funds for the payment of their salaries and expenses.

The cost of this patrol is between $4,000 and $5,000 annually and while it cannot be said just how many accidents these officers prevent or how many people they prevent from being killed, they do prevent accidents and doubtless their work does save lives and save the county from the expense of taking care of those injured.

Right at this time there may not be money available for the pay of county traffic officers but a state law provides a method for obtaining this money. This law provides that a sum not to exceed 5 per cent of the whole may be taken from the county's share of its automobile registration receipts and used for the purpose of enforcing traffic laws within the county. In Wichita county this would exceed $8,000, much more than is required for the two traffic officers who have been employed. The law also provides that fines resulting from such enforcement may be used to defray the expenses of maintaining traffic officers.

In the past all the receipts from the county's share of automobile registrations and from fines for traffic law violations have been placed in the road and bridge fund, which have then been apportioned among the commissioner's precints of the county. With the huge sums that are being spent for road improvement and maintenance in Wichita county it does seem that a little money might be found for a highway patrol, especially when a state law specifically provides how it can be done.

More improvement than in any recent month is reflected in the October trade survey of "Credit Monthly," publication of the National Association of Credit Men. The improvement applies to both sales and collections of wholesale and manufacturing firms in the 100 cities covered. Seven cities reported sales brisk, 63 reported them fair and 27 slow. Two cities moved from the "fair" column to to "good" during the month, and 12 shifted from the "slow" classification to "fair."

Up in Oklahoma the Republican candidate for United States senator has appropriated the Democratic platform which he says "suits me fine" and hopes to prevent the election of former Senator Gore. Oklahoma is interested in a tariff on crude oil. He found much greater help from Democrats than Republicans in the fight that was made for such a tariff. He knows that Oklahoma is normally Democratic and that he must hold a large number of Democratic votes in order to win over Gore.

Insull Utilities to Make Permanent Improvements

CHICAGO, Oct. 12. (AP)—An estimate that the Insull utilities would spend between $195,000,000 and $200,000,000 for permanent improvements in 1931 was made tonight by Samuel Insull, the utilities magnate in a statement in which he viewed the present business depression as only temporary.

The improvements, he said, would be distributed over 29 or 30 states. Of the total, he added, $124,000,000 would be expended in and around Chicago, much of it incidental to the transportation building program in Chicago.

VERNON YOUTH JAILED AFTER NIGHT'S CHASE

Two Young Men Relate Movements of Four In Oklahoma

$305 RECOVERED

Prisoners Tell Sheriff Daring Raid Netted Only $840

Special to The Record News

WAURIKA, Okla., Oct. 12.—Two men arrested near Red river early today in connection with the robbery of the Oklahoma State bank at Hastings Saturday were held in the Jefferson county jail tonight.

They gave their names as R. L. Parks, 26, of Vernon, Texas, and Roy Anderson, 22, of Hobbs, N. M. Brought here by five Waurika officers who arrested them in a field near the Red Store, the two suspects told officers of their movements before and since the robbery.

Parks, who told officials he has a wife and baby at Vernon, is wanted for questioning by Texas authorities, according to Sheriff Frank Driskill.

"We were out of work, broke and needed money badly," one of the pair told Sheriff Driskill.

Four Men Rob Bank

The bank at Hastings was robbed by four men who fled in a small coupe after taking more than $1,000, according to bank officials. The men arrested today had $305 on them and declared the robbery netted only $840.

The four met in Oklahoma City about two weeks ago and planned to rob a bank at Comanche, Okla., the sheriff was told. Comanche is 18 miles north of Waurika.

An automobile was stolen in Chickasha on Saturday preceding the robbery and a few days later the license plate was taken from another car in Duncan and fixed to the stolen car, the sheriff said.

The quartet drove to Comanche early Saturday but decided not to attempt to robe the bank there because of the large number of people on the streets. They then drove to Hastings.

Travel on Foot

Following the robbery, the men drove west to Cow creek, where they abandoned the automobile and separated in pairs. Anderson and Parks, traveling on foot, turned back east and came through Waurika Saturday night. They continued east to the Wichita Valley rail-

(Continued on Page Two)

New York to Observe Columbus Day Monday

NEW YORK, Oct. 12. (AP)—Wall street will observe Columbus day tomorrow, following the custom of observing a holiday on the next day when it falls on Sunday. All of the security and commodity exchanges and the banks will be closed and activities in the financial community will be at a standstill.

Jury Will Report On Missouri Mayor Monday

SPRINGFIELD, Mo., Oct. 12. (UP)—A jury deliberating the fate of Mayor Thomas H. Gideon, charged with violating the prohibition law, probably will report its verdict tomorrow morning, W. L. Vandeventer, U. S. district attorney, said tonight.

WEATHER

WEST TEXAS—Fair except showers in southeast portion Monday; Tuesday, fair.
OKLAHOMA—Partly cloudy, showers in east portion, cooler in east portion Monday; Tuesday, partly cloudy.
EAST TEXAS—Cloudy, local showers Monday; Tuesday, partly cloudy. Light to moderate easterly to southerly winds on the coast.

Weather conditions in Wichita Falls and vicinity during the 24-hour period ending at 5 p. m. Sunday were reported by the Texas Electric Service company bureau as follows:

Maximum temperature	80
Minimum temperature	63
Temperature at 5 p. m.	64
Precipitation, 2.49 inches.	
East wind.	
Cloudy.	
Average wind velocity	2
Maximum wind velocity	3
Barometer	29.42

'LEGS' DIAMOND SHOT AT HOTEL

Pursuing Education on Fast Motorbike



As far as anybody can find out, Miss Margaret Elting is the only girl motorcyclist in Salt Lake City. She rides her bike to East High school, where she is a student every day and is never late. Not long ago she made a 450-mile trip without an accident.

Floggings For Thugs Suggested

LOUISVILLE, Ky., Oct. 12. (US)—Flogging of bandits and racketeers was suggested tonight by George W. Wickersham, chairman of President Hoover's law enforcement commission.

"Great advantages" are apparent in this punishment, Wickersham declared in an address read for him before the American Prison association. He was unable to leave Washington. He warned against a revival of flogging, however, without further study of its effects.

"A careful inquiry into the results of flogging as a punishment for certain offenses and a prevention of further wrong doing, may well be made to determine the desirability of employing it in the war against banditry and racketeers, Wickersham said.

"As a deterrent to others, flogging would seem to present great advantages, but it would be unsafe to assume that as a fact without inquiring into the subsequent career of the flogged offenders as well as into the general effect upon the volume of crimes of the character thus punished."

He cited the use of the birch rod, or "the cat" in England, Canada and Delaware.

Criminals have the advantage in the conflict with civic authorities, Wickersham declared, saying:

"Nowhere do the police forces appear to have developed methods of defence equal in intelligence and method to those of the agressors."

Attacking prison overcrowding, insanitation, and herding of first offenders with hardened criminals, Wickersham proposed certain reforms as "beyond controversy."

They were "decent sanitary conditions for inmates," protection of individuals "from contamination by direct contact with the depraved," and the providing of work for all, "as idleness is the prolific mother of evil."

SEEKS MISSING PHYSICIAN

FORT WORTH, Oct. 12. (AP)—Fearing his brother, Dr. A. C. Daves, 54, physician of Tulsa, Okla., had met with foul play, S. B. Daves, Memphis, Tenn., was here today trying to locate him.

BANKS TO GIVE GERMANY LOAN

Syndicate Pools $125,000,000 for Credit

NEW YORK, Oct. 12.—The banking firm of Lee, Higginson and company announced today that a group of international bankers has put a credit of $125,000,000 at the disposal of the German government, subject to action by the German reichstag, authorizing the credit and approving a method of repayment.

The announcement said a syndicate of banks had been formed by the Reichsbank in Germany to participate in the credit, while in the United States a syndicate has been formed by Lee, Higginson and company, in which certain foreign participants also will be included.

The credit, it was said, will take the form of German government six-months treasury bills. The various syndicates have agreed to discount these bills in the amount of $125,000,000, and have granted the German government the option to renew the paper three times.

The American institutions which are participating in this credit are: Lee, Higginson and company, the Chase National bank of the city of New York, Bankers Trust company, International Acceptance bank, Inc., Continental-Illinois Bank and Trust company, Chatham Phenix National Bank and Trust company, the New York Trust company, Irving Trust company, the Marine Trust company of Buffalo, the Bank of America N. A., Bank of Italy National Trust and Savings association, the First National bank of Boston, Central Hanover Bank and Trust company, the Marine Midland Trust company of New York, First National bank of Chicago, the Union Trust company of Pittsburgh, Central Trust company of Illinois, J. Henry Schroder Banking corporation, Foreman State National bank, Chicago, First National bank of St Louis, Central United National Bank, Cleveland, Anglo and London Paris National bank.

In Canada the Bank of Montreal will participate.

GERMAN SOCIALISTS CHALLENGE FASCISM

BERLIN, Oct. 12. (AP)—Tens of thousands of German Socialists, under the leadership of Dr. Paul Loebe, social Democratic president of the reichstag, today hurled defiance at Fascism and dictatorships in a great demonstration in the Lustgarten.

Dr. Loebe declared "the Social Democrats will oppose the Fascists with iron will, and if necessary with workmen's fists."

Thomas Robinson Dies Of Sudden Heart Attack

BELAIR, Md., Oct. 12. (AP)—Thomas H. Robinson, attorney general of Maryland, since 1923, died suddenly of a heart attack at 6 o'clock this morning, at his home here. He was 70 years old, and the Democratic nominee to succeed himself in the Nov. 4 election.

CHICAGO BASKS

CHICAGO, Oct. 12 (US)—Bathers dotted the shores of Lake Michigan today with a return of summer temperature.

SUAVE GANG LEADER DYING AT HOSPITAL

Notorious Racketeer Won't Furnish Police With Gunmen's Names

MOTIVE IS UNKNOWN

Shooting Offers Striking Parallel to Murder Of Rothstein

NEW YORK, Oct. 12. (AP)—Five bullets from the pistols of unknown assailants today struck down Jack (Legs) Diamond, suave gangster, racketeer and beer runner who recently gained world-wide notoriety when several European countries refused to permit him in their domains.

The former bodyguard to Arnold Rothstein, slain underworld financier, was taken in a private ambulance from the Hotel Monticello in East Sixty-fourth street, where the shooting occurred, to Polyclinic hospital, where surgeons were unable to perform a planned operation because of his weakened state. Four bullets had struck him in the chest and sides and one in the scalp. His condition was grave.

Wall of Mystery

Detectives assigned to the case met a baffling wall of mystery similar to that surrounding the killing of Rothstein.

Diamond told them he was shot by three or four men who burst into his room and opened fire as he sat partly dressed on the edge of his bed in room 829. He denied he knew the men and when police suggested he knew why he had been shot, he grinned despite his pain and brushed the suggestion aside.

Police shrugged when asked for a motive for the attack, the implication being one guess was as good as another.

Wife Notified

While he lay on the operating table Diamond gasped out a request that his wife, who is at the luxurious Diamond summer home at Acra, N. Y., be notified. Police complied.

The hospital to which he was taken was the one in which Rothstein died after being mortally wounded in November, 1928. Police contended Rothstein was shot during a card game in the Park Cen-

(Continued on Page Two)

Visiting Pastors Speak at Seymour

SEYMOUR, Texas, Oct. 12. (AP)—All church pulpits in Seymour were occupied today by visiting Presbyterian ministers attending the Texas synod of the Presbyterian church, U. S. A.

Dr. J. E. Ferguson preached at the Baptist church in the morning, Dr. Ben H. Moore, in the evening; Dr. L. D. Young and Dr. Edgar Hubbard at the Christian church; Dr. R. E. Joiner and Dr. C. E. Congden at the Methodist.

Dr. Floyd Poe of Dallas was in charge of the program in the interest of Christian education at the Presbyterian church tonight, and Dr. James Clark of Nashville, Tenn., chairman of the committee on Christian education, addressed the meeting.

Memorial services were held in the afternoon for the Rev. J. J. Moore of Lewisville, Fort Worth presbytery; Dr. I. S. Davenport of Pearsall, Austin presbytery; Rev. J. Gilmore Smith of Abilene presbytery, founder of the Reynolds orphanage at Dallas and Rev. Mr. Bain of the Houston presbytery.

The layman's institute in the afternoon was conducted by A. M. Blackman of the state department of education, Austin.

Four men were in attendance who also attended the first meeting of the consolidated synod 42 years ago; Dr. W. B. Preston, Oak Cliff, Dallas; Rev. J. A. Hornbeak, Hereford; Rev. W. A. Patterson, Fort Worth and Dr. S. M. Templeton, Rockwall. Dr. Templeton was elected stated clerk at that time and has held the office ever since. He has missed only one synod meeting, that held in 1895.

Alert Advertisers Often Select Days

TO advertise in DAILY Times-Record News CLASSIFIED Section WHEN their competitors ARE NOT represented. THESE advertisers are SUCCESSFUL because THEY know that their COMPETITORS will not GET any business FROM advertising on THAT day—and THAT they will GET it all! SEEMS reasonable, DOESN'T IT?

Fireman Killed In Wreck Of Fast Texas Passenger Train; Engineer Injured

DALLAS, Oct. 12. (AP)—One man was killed and three persons injured today when Texas and Pacific No. 10 fast express train, eastbound, was wrecked at Eagle Ford, Dallas county, six miles west of Dallas. R. A. Short, 34, of Big Spring, fireman, was killed instantly.

He leaped just before the engine crashed to the ground and crushed him. The negine piled up on its left side after leaping the track and dragging four of its seven cars from the rails. The cause of the derailment was unknown.

None of the passenger coaches left the rails and so far as learned, none of the passengers was injured.

T. B. Petty, 52, of Fort Worth, engineer, suffered numerous cuts and bruises on his body, legs and arms. He was brought here to a hospital.

Couple Injured

Mr. and Mrs. J. H. Crockett of Irving suffered bruises and slight cuts when their automobile was struck by a portion of the railroad engine as it swung sideways from its tracks. They were treated here at a hospital and went to their home.

Witnesses said the accident occurred just as the train was rounding a curve and headed down grade along the several hundred yards of straight trackage leading into Eagle Ford. None of the crew or witnesses was able to offer an explanation of what caused the accident. The possibility was considered that there might have been a slight spread, since workmen had been digging at the side of the roadbed and throwing in additional dirt preparatory to laying heavier rails.

Fireman Jumps

One bystander said the engine ran for a distance with the wheels bumping along on the rails without fitting in the gooves. Then the engine left the rails and ploughed along the ties, cutting them for

(Continued on Page Two)

Illinois Students to Be Vaccinated for Smallpox

EVANSTON, Ill., Oct. 12. (UP)—Wholesale vaccination of Northwestern university students started today because football Captain Jerry Bruder was in a hospital with a mild case of smallpox.

Physicians requisitioned the locker rooms of Dyche football stadium to inoculate everyone who conceivably might have had personal contact with Bruder. About 300 athletes, undergraduates and fraternity brothers were injected with the smallpox serum.

The doctors then visited the home of football Coach Richard E. Hanley where they vaccinated him and his family. Tomorrow the physicians will inoculate all the students who have been in Bruder's classes and then will treat clerks and waiters in the stores and restaurants Bruder usually patronized.

Three Chorus Girls Win War Against Corsets

CHICAGO, Oct. 12. (UP)—Corsets or no corsets, a chorus girl has her rights, J. J. Shubert ruled in a telegraphic order reinstating three members of the chorus appearing here in "Three Little Girls."

The girls refused to squeeze their middles for the sake of art. "Wear corsets or else," said the management. "We'll not wear 'em," said the girls.

"You're fired," the management replied. The corsetless choristers appealed to Shubert. Shubert agreed in a wire from New York.

Deceased I O O F Officers Honored at Memorial

CORSICANA, Texas, Oct. 12. (AP)—Memorial services were held tonight for deceased members of the grand encampment and department council patriarch militant of the I. O. O. F. bodies, officially opening their respective conventions here.

Rev. C. E. Mostravik, pastor of the United Presbyterian church of Corsicana, preached the memorial sermon. Business sessions of the grand encampment will begin tomorrow and those of the Canton, Tuesday. Both conventions were due to end Wednesday.

Mrs. Sam Katz Granted Secret Divorce Decree

NEWTON, Kan., Oct 12. (UP)—The marriage of Sam Katz, head of the Publix theater chain, and Eleanora Ambrose, who danced to fame on Broadway and the Riviera, lasted less than a year, it was revealed here today when her parents announced she had obtained a secret divorce from the magnate.

'Baering' Down On The News

With ARTHUR (BUGS) BAER

Dry crusaders have compiled chart showing location of every speakeasy in Washington.

It is not official as congress is not in session.

This map will have big sale among tourists.

But we're sorry they told us. We like to do our own guessing.

You cannot call it a war map. Both sides are willing to fraternize.

You keep track of your triumphs by sticking pins in the map. After the sixth triumph you stick the pins in yourself.

There's only one way to get into the nicest places these days. Grab an axe and join a raiding party.

The city of Washington was laid out by a French architect.

The residents of the town are being laid out by a Scotch chemist.

The only trouble with these strategetic maps is that you cannot get near them as there are too many generals and admirals bending over them.

(Copyright 1930, distributed by Universal Service, Inc.)

NEGRO SLAYER SHOT TO DEATH

Oklahoman Avenges Death Of Brother

ARDMORE, Okla., Oct. 12. (AP)—After his brother, Babe Pruitt, Berwin, Okla., constable, had died in a hospital here this afternoon from bullet wounds inflicted by Semi Robertson, a negro, Claude Pruitt shot and killed the negro after driving him from another part of the hospital.

The negro already was suffering from a bullet wound in his lung inflicted by the constable during a gun fight at a dice game officers had raided last night in the mountains near Berwin. He fled from the negro ward of the hospital as Claude Pruitt entered the door and ran half a mile before his pursuer sent a bullet through his head. Claude Pruitt surrendered voluntarily to officers.

The deaths of Constable Pruitt and the negro were but 10 minutes apart, Claude Pruitt dashing from his brother's death bed straight to the negro ward.

Claude Pruitt refused tonight to make a statement to police. No charges had been filed.

The slain constable was 36 years old and is survived by a widow and three children.

Pair Killed as Car Hurls Against Tree

WASHINGTON, Oct. 12. (AP)—David Drage, 26, of Kansas City, and Mrs. Elizabeth Converse, 33, of Chevy Chase, Md., were killed early today when their automobile left the road on a curve near here and struck a tree.

Both received fractured skulls and other injuries. They were coming to Washington from Warrenton, Va., Drage was understood to have come here recently from New York City.

CARPENTER STABBED

FORT WORTH, Oct. 12. (AP)—A. J. Poplin, carpenter, was stabbed fatally in an altercation today at the home of Charles Wagner, who was questioned by police.

HEAVY RAINS GENERAL OVER GREAT REGION

Wichita Valley and Denver Trains Held Up By Washouts

LAKES, STREAMS RISE

Iowa Park Road and Weeks Park Areas Covered By Overflows

Renewed heavy downpours, in some places approaching the proportions of cloudbursts, Saturday night and Sunday created a serious condition in Northwest Texas and Southern Oklahoma as already swollen streams filled their banks, railroad tracks washed out, highways flooded, and numerous homes were threatened by rising waters.

The drenching rains, falling on lands and streams already soaked by last week's heavy precipitation, were general throughout the section, diminishing somewhat to the west. The heaviest fall was reported at Burkburnett where approximately six inches fell within an hour Sunday, and at Clarendon, where road bridges went out after a similar downpour Saturday night. At Wichita Falls 2.50 inches fell between the early hours Sunday morning and dusk Sunday evening.

Railroad Washouts

Washouts stopped service on the Fort Worth and Denver between here and Electra and on the Wichita Valley near Dundee and again near Holliday. Repairs were expected to be completed before morning. Reports from Amarillo said the Canadian river bridge at Tascosa had gone out for a distance of between 300 and 400 feet. Trains ran through to Amarillo and passengers for the North were transferred in trucks to awaiting cars on the other side of the bridge.

The Sunday afternoon Wichita Valley to Holliday was forced to back into Wichita Falls when it struck a half mile section of washed out track.

Along the highways, D. M. Puckett, division highway engineer reported that the Archer City detour, just repaired, washed out again Sunday afternoon after dozens of cars had been pulled through the mud. The road will probably be impassable until Tuesday he announced.

Homes Flooded

The highway between Wichita Falls, Iowa Park and Electra was inundated during the afternoon, hundreds of cars were stalled, and bus service halted. Families living along the Iowa Park road were alarmed when flood waters reached their homes. Many of them moved out. Water flooded the kitchen of the J. P. Holcomb home, forcing the family to seek dryer quarters.

In Wichita Falls proper, flood waters from Holliday creek reached new high levels, inundating all of the weeks park section and ren-

(Continued on Page Two)

NEAR DROWNINGS

Thousands were inconvenienced by too much rain here Sunday but only one man and a boy had fears of drowning. It happened at the corner of Twelfth and Scott streets where there is an innocent looking puddle of water between the pavement and the sidewalk.

First the man and then the boy carelessly attempted to wade through the puddle. Both disappeared in the water which concealed a deep cave-in. Onlookers saw the man's hair protruding from the muddy water and yanked him out again, soaked and sputtering. A similar fate awaited the youth who followed in his footsteps a few minutes later.

Hambone's Meditations



(Copyright, 1930, by The Bell Syndicate, Inc.)

Youth Narrowly Escapes Drowning As Railroad Bridge Collapses

BORGER, Texas, Oct. 12. (AP)—After tossing about in swirling flood waters of the Canadian river for 10 miles today, clinging to wreckage, Thomas L. Gill, 21, of Amarillo, was rescued early today by Borger firemen who lowered a rope from a bridge near here in time to catch Gill's outstretched arms as he floated by.

The flood waters had washed out 400 feet of a Rock Island railway bridge, hurling Gill and two other men into the river. The structure is a combination railway and automobile bridge near Sanford, 15 miles west of here.

Clyde McGee was rescued with difficulty and taken to an Amarillo hospital. H. F. Cottrell, toll gate keeper who narrowly missed Gill's fate, when the leaning bridge piling suddenly collapsed, telephoned Borger police when efforts to rescue Gill failed. Gill was not a good swimmer and kept afloat by clinging to the wreckage in the swirling flood which was a mile wide in places.

Fireman Lee Creek and Policeman W. M. Chapman waited on the bridge at highway 117, three miles north of Borger, and stopped Gill's turbulent voyage with the rope.

The washout was expected to delay traffic several days over the cut-off from Amarillo to Liberal, Kan.

Insurgents Claim Victories In Five Brazilian Provinces

(By The Associated Press)

Insurgent headquarters in Porto Alegre, Rio do Sul, claimed general advance of revolutionary troops along the border of Sao Paulo and Parana, with victories at Jacarezinho, San Jose da Platina, Punto Ribeira, Ourinhos and Singues.

A government statement listed the encounters at Jacarezinho, Punto Ribeira, and another at Itarare, state of Sao Paulo, as federal victories. The government statement, issued at Rio de Janeiro, also said rebels attacking Caravellos, small southern Bahia port, had been repulsed and many of their number taken prisoner. The insurgents claimed to have occupied and to be in control of the city.

Insurgent claims of victory in the state of Alagoas also were disputed by the government, which asserted that the spirit of the revolutionists was beginning to wane, and that there was no question of Rio's being able eventually to control the situation.

Dr. Fetullo Vargas, president of the state of Rio Grande do Sul, and defeated candidate for the national presidency, assumed control of the entire insurgent movement and left Porto Alegre for the Sao Paulo front.

HEAVY RAINS HALT TRAFFIC

Downpour Swells Lakes And Streams

(Continued From Page One)

dering the Holliday road to the lake impassable. Cars stood in water up to the floor level during the afternoon and dozens of carburetors were flooded out in the attempt to cross.

Lake Overflows

Water was going over the Lake Wichita spillway at a depth of six inches at 6 o'clock Sunday afternoon and rising at the rate of an inch an hour, according to Dr. A. H. Douglass, superintendent of the city water department. Water to a depth of more than two feet was running under the spillway bridge. The new rains Saturday caused a rise of one foot and seven inches during the day.

At Lake Kemp, where a rainfall of 1¾ inches was reported, a rise of .3 feet was reported Sunday afternoon.

John Crawford, game warden, expected another foot increase from the rains that have already fallen. Water was going over the spillway at Diversion lake at a depth of .3 inch, Will Hickman, caretaker reported. An additional slow rise was anticipated.

Mr. Hickman laughed at rumors that the Diversion lake dam had broken, declaring that such reports became current every time heavy rains fell through the section. He declared that the rise is still well before that of the spring and that there is no danger whatever of a break.

Throughout the area Sunday highways were spotted with temporary lakes of water, dirt roads practically impassable bus lines to Waurika, Electra, and Graham were stopped.

Red River Bankfull

Red river was reported practically bankfull Sunday afternoon and fears for an overflow were expressed and the waters continued their slow rise. The stream was unbroken with a very swift current through the channel on the north side. Wichita river, swollen from last week's rain, was also rising close to the banks.

Damage to the crops from the flood waters was not regarded as serious by G. C. McGown, county agricultural agent. Cotton will be injured somewhat in grade from discoloration and some of it will be wasted from being knocked from the burrs, he declared. The rains will delay grain planting but on the other hand will help seed already in the ground, the expert declared.

The following rain reports from Texas and Oklahoma were received by The Record News Sunday:

CLARENDON—A cloudbudst here Saturday night is which approximately six inches of rain fell washed out a bridge on the Amarillo highway near Martin, cutting off bus service and automobile communication.

The heavy downpour backed water up into stores in the business houses and homes in certain sections of the city. Considerable damage was reported. No rain fell Sunday.

OLNEY—A slow, steady rain fell here all day Sunday, continuing through the evening.

QUANAH—An additional inch and a half of rain fell here Sunday. Downpours through the section made highway 81, between Quanah and Crowell, impassable. Buses were forced to detour. Service was discontinued between Quanah and Paducah and Quanah and Altus, Okla.

It was still raining slowly late Sunday.

MANGUM, Okla.—Skies remained cloudy here Sunday night after a one-inch rain fell through the day.

PETROLIA—More than two inches of rain fell in intermittent showers all day Sunday.

BOWIE—A slow rain which began falling here Sunday afternoon continued through the evening.

IOWA PARK—For a time Sunday afternoon Iowa Park was cut off from traffic with Electra or Wichita Falls as waters backed up across the highway following heavy rains Saturday night and Sunday. Rain measured more than four inches.

Residents on the road to Wichita Falls became alarmed as water invaded their homes and several of them abandoned the houses to seek dryer quarters.

Water was so high over the creek just outside Iowa Park on the Electra road that motorists feared the bridge would be carried away. Dozens of automobiles were flooded out and stalled along the highway during the afternoon. A truck was used to aid stalled cars.

SEYMOUR—A hard rain, measuring close to two inches fell at Seymour Sunday afternoon. Reports gave a one and three-fourths fall at Lake Kemp and throughout the section. Roads were almost impassable. It was still raining late Sunday.

WALTERS, Okla.—Showers continued to fall here late Sunday after a two-inch precipitation was measured during the day. Roads were almost impassable and bus service interrupted.

QUITAQUE—Skies were clearing here Sunday after a heavy downpour Saturday night.

SHAMROCK—A hard rain here Saturday night was followed by clearing skies Sunday.

FREDERICK, Okla.—More than two inches of rain fell here Saturday night and Sunday and a slow drizzle continued Sunday night.

VERNON—Rising waters were interfering with automobile traffic here Sunday night after a four-inch rain throughout the immediate section. The underpass near Oklaunion was blocked by high water and the detour itself almost impassable. It was still raining Sunday night.

HENRIETTA—Heavy rains which fell here all day Sunday continued Sunday evening. The Little Wichita was reported almost bank full.

ARCHER CITY—The Wichita Falls highway was again made impassable Sunday when a heavy rain once more flooded the detour. The downpour here measured almost an inch. More than 100 cars were blocked by the impassable road.

FLOYDADA—Skies were clear here Sunday after a heavy rain Saturday night.

CROWELL—It was still cloudy here Sunday after a three-quarter-inch rain Saturday night. Dirt roads were almost impassable.

CHILLICOTHE—Rain continued to fall here late Sunday after a heavy precipitation Saturday night. The downpour measured between two and three inches.

LAWTON, Okla.—Streams throughout the section were swollen and roads made impassable by a several inch rain which fell all day Sunday and continued through the evening.

TIPTON, Okla.—Showers Saturday night and Sunday measured more than two inches and heavy clouds promised further downpours here through the night.

BENJAMIN—Precipitation measuring 2½ inches was recorded here in showers Saturday night and Sunday. It was still cloudy Sunday night, though the rain had ceased.

CHILDRESS—The sun shone out here Sunday after a heavy rain Saturday night. In the late afternoon clouds appeared but no rain fell during the day.

GRAHAM—A light rain fell here Sunday afternoon after a cloudy morning.

ELECTRA—A heavy downpour that lasted all day fell in and around Electra Sunday, overflowing roads and adding to the burden of streams already swollen.

ALTUS, Okla.—Between two and three inches of rain was recorded here Sunday night after a continuous downpour throughout the day.

OLUSTEE, Okla.—Slow rain continued to fall here Sunday night after 2½ inches had been measured through the day.

WAURIKA, Okla.—It was still raining here Sunday night after afternoon showers measuring 1.43 inches fell during the day.

WELLINGTON—Bus service was discontinued and most dirt roads made impassable by a three-quarter inch rain which fell here Saturday night.

HASKELL—A slow rain fell here Saturday night and Sunday. No damage was reported.

BURKBURNETT—A six-inch cloudburst which flooded the streets with six inches of rain fell here within one hour Sunday night. The floors of business houses were flooded, dozens of automobiles were stalled, and traffic temporarily halted.

Travellers to Hear Kerr in Meet Today

J. E. Homer Kerr, grand secretary to the United States Commercial Travellers' association will be the principal speaker at the luncheon for members of the Kiwanis club when they meet at the Kemp hotel Monday at 12:15 o'clock, according to R. O. Haynes, secretary.

Monday has been designated as "Manufacturers and Jobbers Day" by the public affairs committee and a number of the leaders in that line will be present at the meeting.

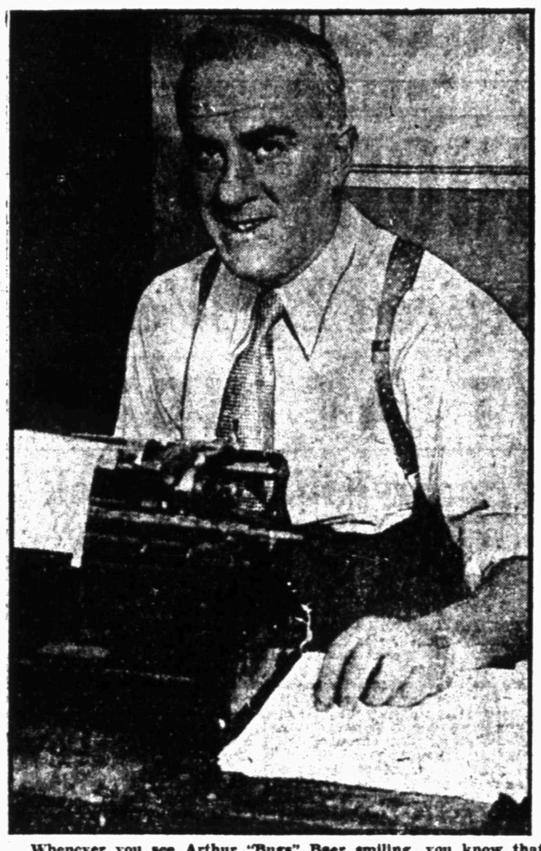
Other entertaining numbers on the program will be selections by pupils of Ruth Payne. Guest privileges will be allowed for the luncheon.

Presbyterians Present Memorial Furniture

Presentation of a new suite of communion furniture as a memorial to the late Mrs. Gaines B. Hall was included in the Sunday morning church service at the First Southern Presbyterian church.

The communion table was given by the Business Girls' circle of the church, of which Mrs. Hall was the teacher, and its sponsor, Mrs. J. E. H. Railey. The two chairs presented with the table were given by Mr. Railey. Presentation was made by Mrs. Railey, and C. McFadyen accepted the gift on behalf of the congregation.

The Rajah of Razzberry and the Shah of O, Pshaw Confer



Whenever you see Arthur "Bugs" Baer smiling, you know that he has finished his day's output of humor. This picture was taken at an interview during which Baer did a day's work. The joke was on Reporter James Aswell. Baer's daily outbursts of humor appear in The Record News.

Arthur "Bugs" Baer, the Rajah of Razzberry and author of America's most pointed column of comment on current happenings, in his world-wide observation of things in general, moored his magic carpet at the gates of the palace of the Shah of O, Pshaw. He found the potentate playing poker with friends and using sheep and camels for chips.

"Having lots of fun?", he queried.

The Shah looked up with a bored expression. "Naw," he said. "I've been playing this game all my life and my ancestors played it for a thousand years before that. Can't you suggest a name that is popular in your country, Bugs?"

"Surest thing, you know," said Bugs with alacrity. "Try miniature golf."

The Shah threw in his hand and listened eagerly.

"A miniature golf course," Bugs explained, "is a national park in tabloid form. The game is not golf and it's not marbles. It's somewhere between the two major and minor sports of America. People are playing it night and day and back again. You see shadowy silhouettes in the twilight weaving grotesque contortions on the landscape like a stork pecking away at an oyster cracker. Miniature golf, it seems, was invented by a man who had a terrific slice off the tee and was afraid to show it."

"Sold," said the Shah, and ordered the marines out to build a private course.

"Bugs" Baer's column of comment appears daily in The Record News. He laughs at life and places and people and things. You'll enjoy laughing with him.

Olustee Farmer Uses Dairy Herd, Poultry and Hogs to Beat Drouth

OLUSTEE, Okla., Oct. 12.—Frank French, young farmer living six miles southwest of Olustee, has had some farm product to sell, every week the past summer, regardless of the extreme drouth. French has 60 acres of cotton that is making a fair yield. Two crops of hay and one seed crop has already been realized from the 25 acres of alfalfa and another good crop of hay will soon be ready to cut.

During the summer months, 25 pounds of butter per week, was the average amount from five cows. Since October, two more cows have been added to the dairy herd and the average built up to 40 pounds per week. The butter finds a ready sale on the local market at 50c per pound. Mrs. French uses a power churn and the butter is molded and sold in fancy cartons bearing the name of the owner.

The skimmed milk is fed to 10 shoats that will soon be ready for the market and two brood sows. Eighty white leghorn hens are fed all the skimmed milk they want, after it has soured. French has found that the milk increases egg production. A nearby patch of wheat furnishes green feed for the hens.

French seeded 20 acres of alfalfa the middle of August, that lay dormant until the recent rain. Now, he has a fine stand that is growing off rapidly and will be ready to cut along with the old crop, next spring.

Mr. and Mrs. French are both graduates of the Olustee High school, both attended Oklahoma Agriculture and Mechanical college at Stillwater and later taught two terms at Lincoln, near Eldorado. They resigned their positions in school where they were both successful teachers, and moved to the farm owned by his father E. E. French, of Stillwater. The farm plant is operated under the name of E. E. French and son.

'LEGS' DIAMOND SHOT 4 TIMES

Picturesque Gang Leader Near Death

(Continued From Page One)

tral hotel but were never able to establish their contention or bring the slayer to justice.

Diamond's career has been a long running battle with the law in which he almost always came off victorious. He has been arrested 23 times, five of them in connection with murder charges, but has served only a short reformatory sentence.

Arsenal Captured

Widespread publicity came to him with the recent capture in a Brooklyn flat of one of the most extensive gangland arsenals ever taken. The seizure was made by detectives who trailed a chauffeur of Diamond's to the apartment.

Four arrests were made and questioning of the prisoners led to the finding of a blood-stained automobile in a Brooklyn garage. The car belonged to Harry Western, owner of a roadhouse in the Catskills, who had disappeared. Later Harry (Skunky) Klein, one of the prisoners, told police he was a $75-a-week beer runner for Diamond and that he had been given $50 by a man named McNamara to drive the Western car to New York and "ditch it" off a dock.

Deported to Belgium

Then it developed that Diamond had gone to Europe for treatment for a mysterious stomach ailment. Police cabled foreign authorities. When his liner reached Britain, Diamond did not go ashore, but continued to Belgium whence he was deported to Germany. There he was detained while authorities sought a berth for him on a liner returning to the United States. All the liners reported they were full, and he finally was shipped home on a freighter. No attempt was made to arrest him here.

During his detention in Germany he expressed great indignation at reports that his trip was due to his gang's being "fed up" with him.

One of the bullets which struck Diamond took a downward course and penertated the abdomen, a wound similar to that which killed Rothstein, Chief Medical Examiner Norris, who is rarely called except in homicide cases, visited the hospital and declared Diamond "a very sick boy."

Room in Order

In the room where the gangster was shot police said they found no sign of disorder and no evidence of gambling or drinking. Nearly every one in the hotel was questioned.

Diamond, growing weaker every minute, was pressed to tell who shot him.

"I was seated on the edge of the bed," he said. "I registered at the hotel last night. I was awake this morning and partly dressed. The door was closed but not locked. Suddenly it opened and there were three or four men in the doorway and they all fired."

"Do you know who shot you?" a police lieutenant asked.

"It came so quick I did not recognize anyone," the gangster replied.

Commissioner Mulrooney said he believed Diamond knew the men. He added that a chambermaid saw two of the gunmen run down the stairs after the shooting and he ordered her held for questioning.

Detectives told a story of the shooting different in some of the details from that related by the wounded racketeer.

Jacob Ginsberg, manager of the hotel, was one of the first to go to Diamond's aid. Ginsberg, the detectives said, lived in rooms 823, 824 and 825 with his family and on Saturday night reserved rooms 828 and 829. This morning, the detectives declared, Diamond left room 831, which was occupied by a show girl, and went to room 829 to take part in a conference with a number of his associates.

He was there a short time when the shots were heard. Diamond was said to have chased his assailants from the room to the elevator, leaving a trail of blood.

The whereabouts of Ginsberg, the hotel manager, was somewhat of a mystery tonight. Police said they had located him "out of town," and he had agreed to return for questioning.

Miss Marion Roberts, believed to be a show girl, tonight was taken in charge by detectives for questioning in regard to the shooting of Diamond.

The detectives said they found her hiding under some clothing in a closet in the apartment of a girl friend in Eighth avenue.

"Why did this have to happen to me?" she said nervously.

Detectives said she occupied room 831 in the hotel where the shooting occurred.

The apartment in which the young woman was found is occupied by Miss Agnes O'Loughlin, actress who recently sued Rudy Vallee for breach of promise. Vallee has denied all her allegations.

The police said Miss Roberts recently told friends she was engaged to Diamond.

DIAMOND'S WIFE BUSHES TO HIM

ACRA, N. Y., Oct. 12. (US)—Mrs. "Legs" Diamond collapsed when the news of her husband's shooting was brought to her and could not leave for New York for a half hour. Then she jumped up excitedly, shouting:

"I must go to him. Quick. He sent for me."

Then she ran out to the garage, back of the house, mounted one of the half dozen automobile and started for New York.

The Diamond home is in this town, 20 miles from Catskill, where both the Diamonds were well known and were often seen in the streets. Outside of a little gossip started last week when Mrs. Diamond dyed her hair from blonde to dark brown, however, their life in the little town, has been an extremely quiet one.

The home itself is ample evidence that Diamond lived in constant fear of invasion. It is a three-story frame building well set back from the road. On the porch of the building is a huge floodlight which is capable of illuminating the road for a quarter of a mile in either direction. Thus, police say, he was enabled to patrol the road and see whether anyone was coming to see him a good while before they got close.

Two large police dogs were also stationed at the entrance, while a half dozen signs warned the public to "keep off."

ALCOHOL BARON DIES OF WOUNDS

NEW YORK, Oct. 12. (US)—Close-lipped to the last, Pasquile Dauria, alias "Patsy Tango" Brooklyn alcohol baron, died today in Trinity hospital with 30 slugs from a sawed-off shotgun in his body.

He and his "muscle man," Marino Sevestino, 41, were shot Saturday night in Brooklyn, by four men who slid alongside of them in a black sedan. Sevestino, with 12 slugs in his body was in critical condition tonight at the hospital.

Police said they learned that Dauria attended a conference in Brooklyn last Friday of the alcohol runners in that section was warned that he must stop cutting his prices. Dauria, police said, was selling it at $4.50 a gallon, and making money, but the others wanted to jump the price to $10.

Dauria, police learned, defied the warning. Less than 24 hours later he was shot. But when detectives sought to learn from him the names of the men who threatened his life, he shook his head and said:

"Leave me alone. I know that I'm going to die and I want to go in peace."

Hoover Returns From Mountain Lodge Sunday

WASHINGTON, Oct. 12. (AP)—President Hoover returned to the White House tonight from his mountain lodge in Virginia after an unusually fast run through the heavy Sunday traffic. Capt. Joel T. Boone, the White House physician, who went with the president to the camp, said they found Herbert Hoover Jr., who is ill with a tubercular infection, "doing very nicely."

He is expected to remain at the camp until cold weather forces a change, and then a decision will be made as to where he should be taken.

HASTINGS BANK SUSPECTS HELD

Pair Jailed at Waurika For Robbery

(Continued From Page One)

road and spent the night along the railroad.

Pushing on early Sunday, the prisoners told Sheriff Driskill, they came to the Red store and stopped there to ask for a match. Persons in the store called officers in Waurika and the two men fled into a field.

Sheriff Driskill, Undersheriffs D. E. Adams and M. O. Dye, Constable Joe Greer and Bill Fowler, deputized citizen, responded to the call to Waurika and after brief search sighted the two men crawling across the field. They surrounded the field and made the arrests without trouble.

Information given by the two prisoners spurred the search under way for the other two participants in the robbery and Sheriff Driskill expected Sunday night their capture would be effected.

Jefferson county officials said no charges would be filed in connection with the robbery before Monday.

HUNDREDS JOIN IN MAMMOTH HUNT

Special to The Record News

HASTINGS, Okla., Oct. 12.—Two of four men who robbed the Oklahoma State bank here Saturday were captured about midday Sunday near Red river eight miles southwest of Hastings.

The men gave their names as R. L. Parks and Roy Anderson. They made a statement to officers.

Although armed with a .45 Colt revolver and a .45 Colt automatic, Parks and Anderson offered no resistance when surrounded in a field where they were hiding. The hunted men were on foot and had spent the night in the wild country after the four burned their small coupe and separated in pairs.

When captured the men had $305 in currency which officers and bank officials believed was part of the $1,500 loot taken in the robbery. Their statements failed to disclose the whereabouts of additional money.

Officers of the three counties late Sunday continued the search for the other two bandits. A steady downpour of rain which started early Sunday was believed to be a factor in favor of the fugitives and officers held little hope that they would be captured immediately.

The extensive manhunt was organized early Saturday afternoon when rapidly spreading reports of the bank raid brought scores of citizens from this and surrounding counties to Hastings. C. C. Stephens, president of the Oklahoma State bank, who helped organize and direct the posses said the search was one of the most systematic he had ever known and paid especial praise to Mrs. H. W. Camp, operator of the Hastings telephone exchange. Mrs. Camp's efficient work in putting through more than a score of long distance calls helped materially in the ultimate capture of the two suspects, Mr. Stephens said.

Mr. Stephens related Sunday how his 8-year-old son, Stanley, had watched the entire robery from a vantage point under a table, where he had scampered undetected after the bandits entered the bank. The boy remained in his place of safety until the robbers had sped out of town with $1,500 of the bank's money in their car.

"One man stood at the door of the bank while the other three committed the actual robbery," Mr. Stephens said. "N. D. Foster and W. G. Endicott, customers; J. R. Reynolds, cashier, L. O. Miller, assistant cashier, and myself were in the bank at the time.

"The bandits herded the five of us into a corner and two of them scooped up all available cash. We were then locked in the vault and the quartet fled. It was then that Stanley came out from under the table," the bank president recounted.

"In the meantime, E. W. Stephens, Hastings druggist, saw what was going on in the bank and ran to his car to get his gun. When he reached the automobile, the bandit sentry leveled his shotgun on him and Stephens ran to the rear of the bank.

"When the four men entered their car, Stephens raced to his machine and got his pistol. He fired twice at the moving bandit car. One bullet hit Parks in the flesh of his arm and the other grazed his chest just above his heart."

The wounds were not serious, it was determined today when the pair was captured. Parks and Anderson were brought here and identified by the bank officials and customers and later removed to the Jefferson county jail at Waurika.

It was the second time the bank had been robbed in the last three years. On July 30, 1928, it was held up by the Cunningham gang of this section.

The manhunt Saturday and Sunday was conducted much on the order of a rabbit drive. While hundreds of armed men pushed through the river bottoms in the drenching rain, automobiles loaded with citizens and officers drove along the section lines for miles in each direction from the river.

It was believed the large number of men in the posse was responsible for the orderly arrest of the two suspects. They were hopelessly outnumbered and surrounded. An attempt to shoot their way out would have been futile.

The automobile used by the bandits was found early today by citizens of Hastings. It had been burned practically beyond repair but the license number plate salvaged from the wreckage gave rise to the theory it was a stolen machine. The license had been issued for another make of automobile at Duncan.

Hardins Present Four-Acre Tract Uniting Burkburnett School Lands

Special to The Record News

BURKBURNETT, Texas, Oct. 12.—Once more two pioneer citizens have evidenced their faith and interest in Burkburnett. Mr. and Mrs. J. G. Hardin have added one more benefaction to an already long list. Realizing the advantage of joining the school properties of Burkburnett and the possibility of developing a beautiful campus on this spot, Mr. and Mrs. J. G. Hardin have bought and presented to the Burkburnett schools the four acres of ground lying immediately between the present high school and grammar school. Work will begin in the near future toward clearing the ground and getting the spot ready for beautification by next spring.

In recognition of this gift the board of education at its last meeting unanimously passed the following resolution.

Resolution Adopted

Be it resolved: That the Burkburnett Independent school district through its board of trustees, and each trustee for himself, express to Mr. J. G. Hardin and Mrs. Mary C. Hardin their profound gratitude for their noble and generous act in purchasing and giving to the school district the four acres of land lying between the present school properties. That such an act is but a continuance of the noble deeds of the donors in contributing to those influences that build character and good citizenship in the lives of the boys and girls of this community. That we recognize the splendid influence they have contributed to this community in their gifts to the different churches of our town, the number of students that have finished higher institutions of learning through their benefactions, the parks and playgrounds contributed by them, and their noble contribution to an outstanding university of our state. Such acts as these will live throughout the ages and the influence of character building will not stop of eternity.

We express for every citizen of this district and for the boys and girls of this community, and the boys and girls of the future generations, the love and admiration that is due Mr. and Mrs. Hardin for the eternal influence that they have planted in the lives of the people of this community. We hereby designate this as "the John G. Hardin and Mary C. Hardin campus" and a suitable marker will be placed thereon that will permanently record this contribution to the education of this community.

Cotton County Hears Gubernatorial Nominee

Special to The Record News

WALTERS, Okla., Oct. 12.—E. B. Howard, former Oklahoma congressman and candidate for governor in the Democratic primary this year, spoke in Walters to a large crowd of Cotton county citizens. The meeting was held in the district courtroom and was in charge of R. H. Galyen of Walters, campaign manager for this county. Howard made a strong speech for the Democratic ticket, both county and state.

Brother and Sister Killed in Plane Crash

LONGMONT, Colo., Oct. 12. (UP)—Clyde Blackwell, 35, and his sister, Winifred Blackwell, 26, were killed almost instantly late today when their airplane nose dived from an altitude of 200 feet and crashed five miles southeast of here.

Miss Blackwell was at the controls. Her brother, who held a limited commercial pilot's license, had been giving her flying lessons. It was believed she froze to the controls. The plane was damaged only partially.

T.-O. Singers to Meet In Vernon Next Year

Special to The Record News

MANGUM, Okla., Oct. 12.—Vernon, Texas, was selected as the 1931 convention city of the Texas-Oklahoma Singers association as the organization closed a two-day convention here. More than 1,500 delegates attended the sessions.

The following officers were elected: Wesley J. Mangum, Memphis, Texas, president; W. J. Adel, Mangum, first vice president; Ed Smith, Hollis, second vice president, and Mrs. John Hayhurst, Chillicothe, Texas, secretary-treasurer.

Aged Widow Confesses To Burning Home

MOUND VALLEY, Kan., Oct. 12. (UP)—A 70-year-old poverty-stricken widow, Mrs. Louise Babb, was held in jail here today following her confession that she insured her home for $2,100 and then burned it. She announced tonight she would plead guilty to a third degree arson charge when arraigned in district court tomorrow.

Topographic Maps Of Chicago Are Completed

WASHINGTON, Oct. 12. (US)—Chicago and its surburbs, covering an area of 1,000 square miles, are shown in minute detail on a series of topographic maps just completed by the United States geological survey, it was announced today. Twenty maps complete the series, which give the "lay of land" even to the bunkers on the standard size golf links.

TRAIN CRASH KILLS FIREMAN

Relative of Wichitans Hurt In Derailment

(Continued From Page One)

several hundred feet. Just before the engine got to the freight depot, the front of the locomotive turned to the right and crumpled over. The fireman jumped just before it struck the ground but witnesses said there was so much of dust and splinters flying after the crash that they couldn't see what happened thereafter.

Fireman Short was found lying a few feet from the front baggage car, near the freight depot.

Engineer Petty, in a hospital here tonight, said he had no idea what might have caused the wreck.

"It all happened in the twinkling of an eye," he said. "The train was running between 35 and 38 miles an hour when we rounded the curve in the tracks and started into Eagle Ford.

"There was a sudden derailment, accompanied by the scream of grinding wheels. Then a terrific crash came.

Petty to Recover

"I was thrown between the cab and the boiler and over the boiler. I must have been stunned, for I don't remember very clearly what happened after that. I do remember crawling on hands and knees when I heard the roar of the steam as it escaped from the boiler. The engine turned over on the side where the fireman sat. I didn't see him after the engine was wrecked."

Physicians believed Petty would recover. Until the extent of his injuries was learned, Petty was not told of his fellow worker's death.

Short is survived by his widow, a son, Ben Elroy Short, both of Big Spring; his father, E. A. Short, Weatherford; two brothers, Ben and Wilmer Short, both of California; and a sister, Mrs. M. R. McKenzie, Dallas.

ENGINEER HAS RELATIVES HERE

Mrs. George Decker, who lives in the Huff community on the Archer City highway, received word late Sunday that her cousin, T. B. Petty of Fort Worth, had been seriously injured in a train wreck near Eagle Ford, Texas. Mrs. Decker was advised Mr. Petty's condition was not as grave as had been at first reported.

Mrs. M. Finkler, 1610 Monroe street, is Mr. Petty's mother-in-law, according to Mrs. Decker.

Mr. Petty, an engineer on the Texas and Pacific for 30 years, had visited relatives here a number of times, having been here a few months ago.

HURLEY LANDS

PONCA CITY, Okla., Oct. 12. (AP)—Patrick J. Hurley, secretary of war, landed here today after a flight from Dayton, Ohio, and Washington. Tomorrow he will fly to Stillwater to receive an honorary degree from Oklahoma A. & M. college and to participate in the dedication of an airport.

Special For Monday and Tuesday

Snowdrift New Low Prices 3-Lb. Can 49c

Pork & Beans 3 Cans 23c | EGGS Fresh Doz. ..... 29c | JELL-O All Flavors Pkg. ..... 7c Limit 4

Soap P. & G. or Crystal White 10 Bars ..... 29c Limit 10 Bars | MALT Blue Ribbon Large Can 49c

PORK HAM Steak or Roast Cut From Fancy Young Pig Hams Pound 24c

Pure Pork Country Style SAUSAGE Pound ..... 22c | Fancy VEAL CHOPS Lb. 23c

CLARENCE SAUNDERS SOLE OWNER OF MY NAME

WAIT— STOP! LOOK! LISTEN!!

SOMETHING IS GOING TO HAPPEN IN WICHITA FALLS NEXT THURSDAY

Watch This Paper and Tune in on KGKO

Going Out of Business

Mammoth Event Continues Unabated

$50,000.00 Loeb-Liepold Stock to Be Sold to the Bare Walls



Eugene Liepold, co-owner and manager of the Loeb-Liepold Clothing Company, has been actively engaged in the clothing business in Wichita Falls for twenty-one years. His reputation for dealing in high class merchandise is well known throughout Northwest Texas and Southern Oklahoma. In this Liquidating Sale not an item of this Class A Merchandise is reserved — ALL MUST BE SOLD, QUICKLY. WE CANCELLED NO MANUFACTURERS' ORDERS—FALL STOCKS ARE INCLUDED. THOSE WHO DESIRE NEW FALL CLOTHING SHOULD BUY EVERYTHING THEY NEED AT SACRIFICE PRICES.

PRICES DURING THIS SALE WILL BE THE LOWEST EVER KNOWN IN THE CITY FOR QUALITY MERCHANDISE. You can well afford to come from a distance of 100 miles or more for bargains at this event.

Fixtures for Sale

Make Us a Bid



O'Coats-Topcoats

At the very beginning of Winter comes this opportunity to get an Overcoat or Topcoat at your own price.

$25 Coats	$16.50
$30 Coats	$21.50
$35 Coats	$26.50
$39.50 Coats	$29.65
$50 Coats	$37.50
$58 Coats	$44.50

SUITS

Fine suits from America's most noted clothing manufacturers. New fabrics and styles—right in the height of fashion.

OUR BIG SPECIAL

SUITS for $18.50

Values Up to $50.00

15 Overcoats, $5.85

Other Suit Bargains

$35 Suits	$26.50	$50 Suits	$37.50
$39.50 Suits	$29.75	$60 Suits	$44.50
		$65 Suits	$48.75

MEN'S ALL WOOL

Dress Pants

No Alterations on These ... $1.95



Men's Pajamas

$2.50 Values	$1.95
$3.00 Values	$2.15
$3.50 Values	$2.65
$4.50 Values	$2.95
$5.00 Values	$3.45



ONE LOT

Hats

$7.50 to $15.00 Values

$2.85

Includes some Stetsons and other well-known brands.

You've never seen such suit bargains in your life—Come early and see for yourself.



Men's Heavy Underwear

$2.00 Values	$1.15
$2.50 Values	$1.65
$3.00 Values	$1.95
$4.00 Values	$2.15
$5.00 Values	$3.25

Men's Dress Pants

$10 to $12.50 values

$6.85

$8.50 value $5.85

WOOL SHIRTS

$1.00

A Real Bargain

$2.50 and $3.50 Values

STETSON SHOES

$15.00 Values

$7.50



Mostly Small Sizes

Howard & Foster SHOES

$10 Values for

$5.00



COLLAR ATTACHED SHIRTS

$2.50 to $3.00 Values

$1.65

$3.50 to $5.00 Values

$1.95

JUSTIN BOOTS

All at Reduced Prices

$13.50 value	$9.85
$15.00 value	$10.85
$16.50 value	$12.85

OVERALLS

Headlight—Tuff-Nut

$1.10

ONE LOT

Khaki Coats

50¢

KHAKI PANTS

$2.00 and $2.50 Values

$1.35

Dress Gloves	SILK HOSE	NECKTIES
Values to $5.00	3 Pairs	$1 and $1.50 Values
$2.95	$1.00	65¢

This is a golden opportunity for every man—Buy what you need—while you can at these exceptionally low prices.

Neckband Shirts

$2.00 to $3.50 Values .....

95¢

Arrow Collars (stiff) 5¢

Handkerchiefs 5¢

LOEB-LIEPOLD CLOTHING COMPANY

711 Indiana Avenue

The Social Side :: Wichita Falls' Woman's Interests :: Clubs and Churches

Mrs. L. N. Cason
Society Editor
Phone 4391

Junior Forum Has Clever Breakfast On Saturday

Golden cosmos in jars and vases on the T-shape table made the Forum clubhouse dining room brilliant with color Saturday morning when members of the Junior Forum met at 10 o'clock for breakfast and program. Miss Marjorie Bright presided in the absence of the president, Miss Mary Tancred.

The program was interesting throughout. Miss Dolores Peavy reviewed Dorothy Scarbrough's "You Can't Get a Redbird," in charming form and Johnnie Green Hawkins gave two lovely violin numbers accompanied by Alice Morton. Two readings from Paul Dunbar were interesting features given by Miss Alice Marrs.

A delicious breakfast menu was served to Misses Corinne Tucker, Marjorie Bright, Madelyne McCarty, Wilma Brown, Dolores Peavy Marietta Hunt and her guest Miss Flossie Jordan of Buffalo, N. Y.; Mesdames E. A. Brosch and W. L. Richeson of Mankin; Mrs. W. L. Hawkins, Misses Peggy Durkin, Dorothy Lee Taylor, Mable Rowe, Johnnie Green Hawkins, Noreta Sims, Lydia Cook, Marguerite Peery Dorothy Knight, Catherine Minter, Alice Marrs, Mesdames B. V. Harden, T. A. Hicks, Irvin J. Vogel, Frank Woods, Leroy Richardson, Jess McLarty, Anderson Kemp, Walton Allen, John Tyson, Claude Woods, Woodard Bass, P. P. Langford, Misses Estelle McPhail, Matilda Donnell, Dorothy Cline, Elaine Crump, Retta Barnard, Jeanette Moore, Anna Belle Farley, Lena Mae Lesley, Jane Man, Charline Elliott, Mary Nekayah Maples, Frances Marye Krauss, Amy Marie Meredith, Catherine Hawley, Margaret Dale, Mary Sue Gilbert, Estelle McPhail and Adelaide Lake.

PEEPS AT PEOPLE

By MRS. L. N. CASON

In a recent "Gentleman at the Keyhole," in Collier's magazine, (and by the way it is hard to conceive of a gentleman at a keyhole), several weeks ago, we were interested and amused over the dissertation on "ghosts writers" in Washington.

◇ ◇ ◇

He spoke of the Republican who had been criticising a Democratic newspaper man whose eyes had noted the foibles of several Republicans and with his vivid "ghost writings" had foisted on the public, under the names of prominent Democrats, things that made the party ridiculous.

◇ ◇ ◇

The only thing, however, the senator complaining proved, was that the Democrats did not approve of Hoover's administration. Who could blame them?

◇ ◇ ◇

We do not. We have not liked all that has happened since he became president and have brought wrath down upon our head in our home by wishing for another Teddy Roosevelt—even though we have never voted any but the Democratic ticket.

◇ ◇ ◇

At any rate, the "Gentleman at the Keyhole" hopes "ghost writing" will not be done away with, as it adds to the piquancy of Washington life. The articles in the papers do at times make the public think.

◇ ◇ ◇

We have been a "ghost writer" ourself. The first time was long ago when the city editor on the Memphis Commercial Appeal gave us a commission to write a graduation essay for a Mississippi girl on the theme "The Value of High Ideals."

◇ ◇ ◇

We were false to the subject. We made it full of idealistic phrases that might make dads and mothers use their handkerchiefs and feel sure the sweet girl graduate was starting life headed straight toward heaven.

◇ ◇ ◇

And all the while, the ghost in the Commercial Appeal office was mocking at the high ideals of a person who hired them written.

◇ ◇ ◇

We bought shoes—a pair of them—with the price of the theme. Shoes did not cost so much then as now or we would only have bought one shoe.

◇ ◇ ◇

Her ideals may have been just as high as ours. It may be she only lacked words. Since we heard a story of two old men in a Quanah store recently, we have decided to be more careful in condemnation. One remarked solemnly to the other, "Better give honest weight than to lose your immortal soul over two or three grains of coffee."

◇ ◇ ◇

CALENDAR

MONDAY

Womans Home Missionary society Grace Methodist church meets with Mrs. W. W. Swarts, 1617 Tenth street at 2:30 p. m. with Mesdames Mary Mayo, T. H. Grennell and J. E. Handy, joint hostesses.

Philathea Business Girl's class of Grace Methodist church meets with Miss Margaret Corbell, 1611 Austin street with Miss Irene Swain, joint hostess.

Lamar Avenue Baptist W. S. M. circles meet as announced elsewhere.

First Baptist W. M. S. meets in circles as announced elsewhere.

Floral Heights Methodist W. M. S. meets for mission study at the church at 2:30 p. m.

Presbyterian circles of the W. M. S. meet at the church parlors at 3 p. m. for program on first and second chapters of mission textbook. Social session will follow.

Woman's Council Highland Heights Christian church meets at 11:30 at church for covered dish luncheon.

South Side Baptist W. M. S. meets in all-day session at the church. Circle four in charge of program.

Lucy Hansell Missionary society at home of Mrs. J. Anderson Kemp, 2811 Ninth street, 3 o'clock. Mrs. James C. Foster, joint hostess.

◇ ◇ ◇

Junior Music Club Meets at Adams Studio

Members of the Junior Music club met at Mrs. Maurice Adam's studio Saturday morning for their second meeting when Frances Gardner, president, called the meeting to order.

Scott Griffis had charge of the history study, leading the program on the origin of the scales and the story of what the early church did for music. The story was told of how the system of writing notes was invented.

Maurine Adams had charge of the technical work and the C scale was studied at the piano. Mrs. Adams taught at the blackboard the tonic, dominant and sub-dominant chords.

Special numbers were given by Clara Griffis and Mary Eleanor Clement.

Members present were Mary Eleanor Clement, Frances Gardner, Reuben Snell, Dick Ackerman, Clara Griffis, Margaret Griffis, Joan Fox, Naomi Ruth Johnson, Bob Trevathan, Frances Thomas, Scott Griffis, Maurine Adams, Maxine White, Beatrice White, Laura Glenn Patillo and Mrs. Adams.

◇ ◇ ◇

First Baptist W. M. S. To Meet in Circles

Members of the First Baptist W. M. S. will meet in separate circles Monday afternoon as follows: Circle one with Mrs. G. P. Pearley at 1208 Eleventh street; circle two with Mrs. L. C. Cole at 1506 Austin; circle three with Mrs. F. C. Barron at 1509 Twelfth street in all-day session to sew for the Buckner Orphans home; circle four with Mrs. W. A. Frecar, 1627 Tenth street; circle five with Mrs. W. A. Baber, 1911 Eighth street; circle six with Mrs. E. B. Bailey, 1701 Huff avenue; circle seven with Mrs. J. N. Huff, 1702 Collins; circle eight with Mrs. F. R. Collard, 2414 Ninth street; circle nine with Mrs. A. B. Maples, 1102 Taylor street; circle 10 with Mrs. Walter Prechel, 2162 Avenue K; circle 11 with Mrs. T. P. Duncan, 1404 Grant street, with Mrs. Ray Arnhold hostess; circle 12 with Mrs. M. C. Hayes, 2901 Ozark at 9:30 a. m.

◇ ◇ ◇

City Beautifier To Lecture at Forum

Members of the Health and Home and the civic departments are offering Wichita Falls a treat in the principal speaker they are bringing to the city Tuesday, Oct. 14. John Surratt of Dallas, will talk on "Needs of Our City."

Mr. Surrat is one of America's foremost city plan educators and organizers and has probably the finest collection of films and slides on the subject in the United States. These will be used to demonstrate his lecture.

All members of the forum are urged to attend the meeting which will begin promptly at 3 o'clock.

Da-Ray, the perfect skin and scalp germicidal, is ideal for the complexion, hands and body.—Adv.

Mrs. Wilkin Weds C. T. Orr Saturday

Friends of Mrs. Verna Mae Wilkin and C. T. Orr will be interested in the announcement of their marriage which took place at the East Side Presbyterian church Saturday evening at 9 o'clock with Rev. E. F. McGaughey, pastor, performing the double ring ceremony.

The couple left immediately following the ceremony for a honeymoon trip to Denver. They will be at home to their friends at their home on Lucille street. Mr. Orr is an employe of the Skelley Oil company.

◇ ◇ ◇

Lamar Avenue W. M. S. Circles Meet Monday

All circles will meet Monday at the following places at 2:30 p. m.: No. 1 with Mrs. Campbell, 1214 North Ninth; No. 2 at church; No. 3 with Mrs. Crawford, 406 Austin; No. 4 with Mrs. Jennings, 1209 Broad; No. 5 with Mrs. Allred, 2405 Eighth street; No. 6 with Mrs. Tillerson, 2203 Broad; No. 7 with Mrs. Ferrell, 2605 Holliday.

Teachers and officers meeting Wednesday evening. Choir rehearsal Thursday evening.

◇ ◇ ◇

Lucy Hansell Society To Have Monday Meeting

Members of the Lucy Hansell Missionary society of the First Presbyterian church will meet at 3 o'clock Monday afternoon at the home of Mrs. J. Anderson Kemp, 2811 Ninth, with Mrs. James C. Foster associate hostess, it is announced.

All of the society are urged to be present.

◇ ◇ ◇

Personals

Mr. and Mrs. L. W. Riesen announce the arrival of a daughter, Barbara Lou, Saturday at the General hospital. Mrs. Riesen was formerly Miss Florence Datson.

◇

Miss Ruth Slaton, who has been the guest of Miss Margaret Smith, has returned to her home in Lubbock.

Vernon Home Damaged By Fire Late Friday

Special to The Record News

VERNON, Texas, Oct. 12.—Fire of undetermined origin damaged the 12-room frame house located at 2119 Marshall street here, owned by C. Reed Smith, to the extent of approximately $2,000 Friday night. The house was occupied by Mr. and Mrs. A. T. Ferguson. The loss was partially covered by insurance.

The blaze gutted five of the seven rooms on the second floor of the house. The remaining two rooms were damaged by smoke. The roof was almost totally destroyed, but the outside walls were scarcely burned.

Booze is a slang term derived from the Dutch word "buizen" which means to drink in excess.

Qualities Needed For Procuring Job Explained by Dix

Dear Miss Dix—What does a girl need to get a position these days? Does it take what we call "It" to get a job as well as to be popular with boys? Do business men prefer personality to intelligence? Is charm more essential than accuracy? Are good looks more important than speed on the typewriter? It surely seems that way.

I am a high school graduate with several years' experience in business, but am out of work and finding it very hard to get anything to do. Perhaps you can tell me what is lacking in me.

—LOUISE.

Answer—What's lacking just now in the present state of business depression is work, and so your not being able to get employment is no indication that you do not possess all of the qualities that business men look for in their assistants. Let us hope that times will soon be better and jobs plentiful, and that you will find that ideal situation of which every business girl dreams.

But you raise an interesting question when you ask what qualities a man looks for in the girls he employs, and I passed on your query to a man who does the hiring and firing of labor for a large firm, and this is what he says:

"Of course, most of our head women have worked up from the ranks, and when we employ a new one it is somebody whom we have known of for a long time and who has proved her ability in her particular line. In selecting the rank and file we have to be guided more or less by our hunches, and every man plays his own system.

"There are men, for instance, who will hire none but young and pretty girls. These are the gentlemen who prefer blondes whom they can take out to dinner and who are such good-lookers that they repay what is spent on them, but this office is a business office and not a place for flirtations and so no flapper or living picture need apply. Still we want fairly young girls because they are adaptable, and not only learn more quickly but adjust themselves more easily to our routine. We have found that older women never get over the stamp that the office they were trained in put upon them and they are always telling us how they did things at Blank & Blank or Jones & Co.

"Also, we like girls who are easy on the eyes, just as we like mahogany desks, or any other piece of decorative office furniture. A very homely girl has just about as little chance of getting a job as a raving beauty has. Experience has shown us that men look at the one too much, and won't look at the other at all, both of which slows down the work. Then a girl must be absolutely neat and clean and well groomed.

"I would never hire a girl whose hair was frowsy, or whose heels were run over, or whose frock needed cleaning and pressing, because I would know that if she wasn't particular about her clothes she was sloppy-minded and wouldn't pay any attention to the details of her work. Neither would I hire a girl who was overdressed and who looked as if she was starting to a party instead of coming out to hunt for a job. I'd know that she lacked judgment and was frivolous-minded and besides she wouldn't inspire confidence. I'd want a girl who looked like a sensible business girl who meant to work instead of one who was camouflaged as a society girl.

"Then, of course, I'd be largely guided by the girl's expression. If she looked wide awake and alert and intelligent, if she looked eager and enthusiastic, I'd choose her above a girl who looked bored and uninterested and sort of peevish and fretful and as if she was furious because she had to look for a job and hoped to heaven she wouldn't find it, for I would know that that sort of girl is never interested in her work and never learns to do it well and is a clock-watcher who does as little as she can get by with.

"I never hire a girl who begins by telling me what an aristocratic family she comes from, nor how rich her father used to be, nor that the reason she has gone to work is because she is bored with parties and thinks it must be so exciting to be a real business girl. I want a girl who needs the money and who is interested in her work and filled with a desire to learn all about it so she can make herself more valuable to the firm and earn a higher place for herself and get more in her pay envelope.

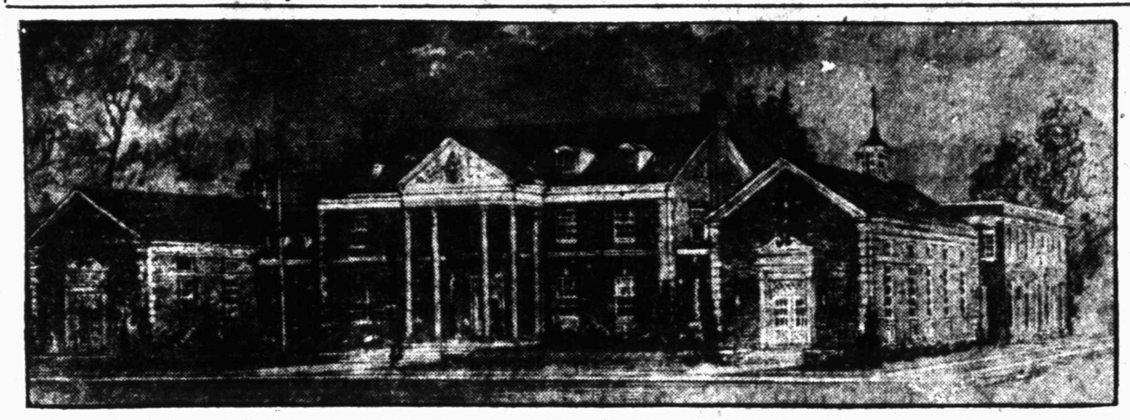
"And I don't hire thin, nervous, high-strung girls because about the time you get them broken in and of some use they collapse, and because they are so temperamental that they have to be handled with gloves and you have to gumshoe around their feelings which are spread all over the place, and because when you correct them they burst into tears and make a personal matter of any fault that is found with their work. A sick stenograph can disrupt the work of a whole office and so I select girls who look well fed and strong and healthy in preference to those who have starved themselves down to the fashionable living-skeleton figure.

"Of course, personality counts as much in business as it does in society and in employing girls who have to be brought in contact with strangers, as a private secretary does, I select young women who have charm and who 'sell' themselves, as the phrase goes, to me when they apply for the job by the way they approach me, by their tact in what they say to me and by their having that indefinable quality that attracts us to a woman without our knowing why.

"To sum it all up, I should say that when a girl goes to apply for a job she should look neat and well dressed and intelligent and dignified and ladylike. She shouldn't be too much dolled up or have on too much paint and lipstick. She shouldn't giggle, nor roll her eyes, nor try out her sex attraction on the man who is hiring her. She should try to give the impression of being a competent business woman, for that is what he is after. A girl who can hold down a job, not a playmate."

—DOROTHY DIX.

Headquarters-Permanent of Texas Federation at Austin



The new headquarters-permanent for the Texas Federation of Women's clubs will be built in Austin, Texas, and will be of pure colonial design. The building will comprise approximately an area within it self of 135x145 feet.

First District Interested In State Prizes

Mrs. David Warren, state chairman of drama in the Texas Federation of Women's clubs, announces that a large number have already sent in plays in the contest for the loving cup offered for the best original play in the state. Prizes are also being offered by Mrs. J. L. Young, first state vice president, for membership.

Mrs. R. R. Lindsey, state president, announces other prizes as follows:

Yearbook Contest—A gavel, presented by the Ladies Reading club of Houston, an annual gift to winning club, and a permanent gift of $10 in gold will be awarded for the best yearbook. Mrs. J. E. Martin, president '99 club, Mount Pleasant will receive entries for both prizes.

Feature Article Contest—A $50 oil painting, joint contribution from Mrs. Kreisle of Victoria and our Texas artist, Dollie Spidle, will be awarded for best feature article—the winner three consecutive times retains painting. All entries are to be made through the office of the president, Mrs. R. F. Lindsay, Mt. Pleasant.

Short Story Contest—The Mrs. Henry B. Fall urn will be awarded for the best short story—winner three consecutive times retains the urn. All entries are to be made through the office of the president, Mrs. R. F. Lindsay, Mt. Pleasant.

Names of founders, patrons and in memoriam in the headquarters-permanent at Austin will be given by each district president in her report at the meeting of the Texas Federation of Women's clubs in Houston.

The district president who reports most pledges will win the banner. First district will strive to bring it home.

Luncheon At Wichita Club Honors Lovely Bride-Elect

A beautiful pre-nuptial luncheon honoring one of the season's most attractive bride-elects was given by Miss Margaret Smith Saturday at the Wichita club for Miss Adele Jarrell who will become the bride of Col. Ralph Emmett Spade the evening of Oct. 17.

The center decoration for the table was a mammoth bowl of pink and green carnations and green candle holders holding green candles emphasized the pretty colors. The place cards and favors were figures of brides with rings round them tied with fluffy bows of silver tulle.

The gift of the hostess to the honoree was a set of rock crystal goblets.

The guest list included the honoree, Miss Adele Jarrell, Mrs. F. H. W. Krenning of St. Louis; Miss Ruth Slaton of Lubbock; Misses Willette Jarrell, Marjorie Bright and Jeannette Moore, Mesdames Warner Zimmer, A. R. Dillard, Frank Wood, G. D. Fox, Walter Priddy, H. N. Seevers and Mrs. A. K. Jarrell and the hostess.

JUNIOR COPS

Mangum Youngsters Direct Traffic Near Schools

Special to The Record News.

MANGUM, Okla., Oct. 12.—A juvenile police force has been organized by troop 1 Boy Scouts under the supervision of Police Chief A. R. Pramer. The junior officers direct traffic near the school buildings immediately preceding and following the daily school sessions to aid pupils in crossing the busy intersections.

ALTUS DRIVE OPENS OCT. 15

Salvation Army Seeks $3,600 Quota

Special to The Record News

ALTUS, Okla., Oct. 12—A budget of $3,600 was accepted by executive board members of the local Salvation Army the past week for the coming year in Altus.

Oct. 15 is the date set for opening of the drive for this fund and efforts will be made to have it completed as rapidly as possible.

T. M. Robinson, Jess Hire and Ralph Morgan were named as three campaign managers to assist Envoy William Norton of Oklahoma City, who will remain Altus until after the drive is completed.

Delegates from the Kiwanis, Rotary and chamber of commerce and three men from the American Legion post will be named to assist in securing the funds.

Baptists Hear Burnett In Address at Vernon

Special to The Record News

VERNON, Texas, Oct. 12.—Approximately 75 members of the Wilbarger-Foard Baptist association heard George J. Burnett of Memphis, Tenn., in an address on "Increasing the Baptist Budget System" at the First Baptist church here Friday evening. A banquet was served at the meeting by the W. M. S. of the church.

Mr. Burnett, who is secretary of the Laymen's Missionary movement of the Southern Baptist convention discussed methods of increasing the budgets of the convention, methods of tithing and of raising finances for individual churches.

Nine churches of Wilbarger and Foard counties were represented at the banquet.

Scientist Church Sermon on 'Reality'

The lesson-sermon subject in all Churches of Christ, Scientist, Sunday, Oct. 12, was "Are Sin, Disease, and Death Real?"

The golden text was from Psalms 37:27. "Depart from evil, and do good; and dwell forevermore."

The following passage from the Bible was included in the service (James 5:15): "The prayer of faith shall save the sick, and the Lord shall raise him up; and if he have committed sins, they shall be forgiven him."

The following citations from "Science and Health with Key to the Scriptures," by Mark Baker Eddy, were also read: "The prayer of faith shall save the sick,' says the Scripture. What is this healing prayer? . . . The highest prayer is not one of faith merely; it is demonstration. Such prayer heals sickness, and must destroy sin and death . . . Only as we rise above all material sensuousness and sin, can we reach the heaven-born aspiration and spiritual consciousness, which is indicated in the Lord's Prayer and which instantaneously heals the sick . . . Sickness, sin, and death, being inharmonious, do not originate in God nor belong to His government."

Tillman County Hears Senator Thomas Today

Special to The Record News

FREDERICK, Okla., Oct. 12.—Senator J. Elmer Thomas of Medicine Park will make two addresses in Tillman county Oct. 13 in the interest of the Democratic ticket. The first will be at Grandfield. He will speak at the courthouse in Frederick at 8 p. m.



Texas Girl is Rewarded

WHEN children are weak and run-down, they are easy prey to colds or children's diseases. So it is never wise to neglect those weakening and depressing symptoms, such as bad breath, coated tongue, fretfulness, feverishness, biliousness, lack of energy and appetite, etc.

Nine times out of ten these things point to one trouble—constipation. Mothers all around you are coming right out in public to tell how their children are being relieved of this trouble by California Fig Syrup.

Mrs. W. E. Wagner, 5414 Santa Fe Ave., Dallas, says: "My mother always used California Fig Syrup, so I knew what to give my baby when I saw by her bad breath and coated tongue that she was constipated.

"She has been more than rewarded for taking Fig Syrup. It made her a well, happy girl promptly. She never complains of any symptoms of constipation now."

The *genuine*, endorsed by doctors for 50 years, always bears the word *California*. All drugstores.

CALIFORNIA FIG SYRUP
LAXATIVE-TONIC for CHILDREN



Nervous, Tired, Felt Miserable

"After my baby came I was so nervous and tired that I felt miserable. One day a booklet was left at our door and after reading it I decided to try Lydia E. Pinkham's Vegetable Compound. I am now on my fourth bottle and I feel much stronger. Please publish this letter because the Vegetable Compound has helped me in every way and I feel sure that other women in rundown condition will pick up if they will only take a few bottles."—*Mrs. Lloyd R. Blasing, 115 So. Ohio St., Anaheim, California.*

Lydia E. Pinkham's Vegetable Compound

FASTER SURER relief from COLDS

MENTHOLATUM

DON'T "fool" with your cold. Stop it this old, reliable way. For 30 years Mentholatum has ended colds . . . in the head, chest and throat. Get a tube, now, at the nearest drug store. Rub it on your chest, on your throat, for faster, surer relief. Put just a bit in each nostril. The soothing vapor clears your head, soothes sore surfaces. 30c in handy tube, 20c for the smaller jar—60c for the big one

MENTHOLATUM

MASONS PLAN ALTUS MEET

Twelve Lodges to Gather Wednesday

Special to The Record News

ALTUS, Okla., Oct. 12.—Twelve Masonic lodges are expected to be represented by more than 300 members here Oct. 15 when a district meeting is held.

Claude M. March of Oklahoma City, deputy grand master and W. M. Anderson, Guthrie, grand secretary, will be visitors at this session and will give talks before this large body of men.

This 32nd district is composed of lodges in Jackson and Harmon counties. The meeting next Wednesday night will be held in the Masonic lodge.

Lodges which are to be represented are Altus, Headrick, Hess, Elmer, Olustee, Eldorado, Hollis, Gould, Duke, Vinson, Blair and Martha.

Retired Minister Dies At Home of Daughter

Special to The Record News

VERNON, Texas, Oct. 12—Rev. A. B. Veteto, 79, a retired Baptist minister, died at the home of his daughter, Mrs. E. D. Lawrence, here Friday night, following a two weeks' illness. Short funeral services were held here Saturday morning, after which the body was shipped to Paris, where another service and burial was held.

The aged pastor had only been in Vernon a few months, coming here from Abilene, where he made his home with another daughter, Mrs. J. W. Smith. Reverend Veteto was born March 31, 1851, in Tennessee and came to Texas in 1885. He was ordained to the ministry in 1879.

Surviving are four daughters, two sons, two sisters, one brother, 32 grandchildren, and 13 great grandchildren.

Walters High School To Organize Orchestra

Special to The Record News

WALTERS, Okla., Oct. 12.—First meeting of students of the Walters high school who are interested in the formation of a school orchestra was held at the school building and plans were made for perfecting the musical organization. Miss Mary Grimes, music teacher in the school, is sponsoring the orchestra, and will attempt to secure a suitable teacher for the organization. In addition to furnishing music for all school entertainments and activities, the orchestra will participate in community programs and special entertainments in the city.

Wichitans' Names Will Appear Upon Memorial Tablet

Mesdames Ben G. Oneal of Wichita Falls and St. Andrew Myers of Henrietta, president and secretary of the first district Texas Federation of Women's clubs, and Mesdames W. B. Hamilton and J. Truman Stevens of Wichita Falls are the first local women to become founders in the headquarters-permanent for the Texas Federation of Women's clubs to be built in Austin. They are four of many in the first district, the names of whom will be made public when the founders list is complete. There will be only 1,000 founders and to become one a woman must make a donation of $100 to be paid in sums of $25 each for four years.

Men, women and federated clubs can become patrons by giving a donation of more than $100, to be paid in four years. The names of founders and patrons will be inscribed on a memorial tablet to be placed in the memorial room.

Travel Club First Patron

The Travel club is the first club in the first district to become a patron. This club voted to give their pledge at the meeting Friday morning at the Woman's Forum clubhouse. Many other clubs in the district are expected to take the same pledge.

The new headquarters-permanent will be of pure colonial design and will be of hollow tile and finished with old colonial red brick in varied tapestry shades with stone entrance and trim and slate roof.

Through the portico of columns, one enters into a vestibule in the floor of which a design of the lone star of Texas and the shield for the Texas Federation of Women's clubs will be worked in mosaic tile. Typical of the colonial plan, the reception suite is in the center of the building flanked on each side by lounge and library. They, in turn, connect through arcades with the art gallery in one wing, designed according to the latest methods of proper and indirect lighting facilities and with clerestory ventilation and a tea room with kitchen and service facilities on the other wing. The tea room is of such elastic nature that it can be also used as a private dining room or banquet hall on such occasions as may be necessary.

In direct connection with the library is the reading and writing room, dedicated to the veterans of the world war. Here in an oriole window, under a skylight, will be housed the three bronze memorial tablets, the larger and most important of the three bearing to posterity the names of the first 1,000 women who become founders.

Floor Plan Perfectly Balanced

Each wing bears an exact symmetry with its opposite member. In the back of the reception suite, between the public room and the main building and auditorium will be located the office which has complete control of the entire group building. In direct connection with this office, there will be spaces provided for the Federated News, also a stairway to an adequate basement which will house archives, permanent records, vaults and business pertaining to the seven districts of the federated clubs.

The auditorium will house such stage facilities as will make it practicable for recital purposes to Little Theaters, concerts, lectures, etc. On the second floor a number of guest suites have been incorporated for the convenience of club women who are stopping for visits or overnight stops in Austin or who are connected with the University of Texas.

In every detail, the building is not just a public building but a home with a charm that will be an eternal welcome to the Texas clubwomen from all over the state.

Moody Nicholson, new department commander of the Oklahoma American Legion, is pastor of the First Presbyterian church at Frederick, Okla.

WE GIVE YOU THIS BRAND NEW

EUREKA JUNIOR

for your old cleaner . . .



Complete with Electric Hair Dryer

Nationally Advertised Price $19.50

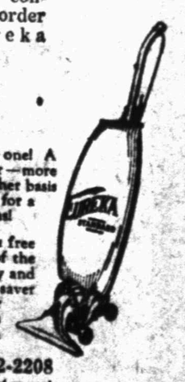
WITH YOUR PURCHASE OF A EUREKA STANDARD DURING THIS FALL HOUSE CLEANING OFFER . . . EXPIRES OCT. 31st

For a limited time only, a brand new, electric Eureka Junior, complete with its famous electric hair dryer, will be given you in exchange for your old electric vacuum cleaner, regardless of its make, age or condition, when you place your order for a new Grand Prize Eureka Standard.

SMALL DOWN PAYMENT
BALANCE EASY TERMS

Think of it—two cleaners for the price of one! A $19.50 trade-in value for your old cleaner—more than you could hope to get for it on any other basis—and a Grand Prize Eureka Standard; all for a small down payment—balance on easy terms!

The Eureka Junior, which we will give you free in exchange for your old cleaner, is one of the finest products of its kind—powerful, sturdy and probably the greatest convenience and labor saver you have ever owned. And its Electric Hair Dryer is something that you have always wanted—something that you will never again be without.



Don't Delay—Phone 2-2208
Ask for Eureka Department
907 LAMAR

GRAHAM DEEDS FEDERAL SITE

Postoffice Lot Presented To Inspector

Special to The Record News.

GRAHAM, Texas, Oct. 12.—A committee composed of County Judge W. F. Parsley, R. V. Tidwell and C. W. Johnson, representing the citizens committee appointed by the chamber of commerce, presented a deed to a lot in the northwest corner of the courthouse park to A. S. Page, postoffice inspector who spent Thursday and Friday in Graham completing a survey for the new federal building in Graham.

The building has been authorized by congress, and as soon as the money is allocated work is expected to commence.

The location is the most central possible location, being only two blocks from the union depot and reached by paved streets from all directions. It is believed that the inter-departmental committee will make the allocation in a few months since the policy of the administration is to start a building a year or two in advance of the program in order to help the unemployment situation, and in view of the fact that the records of the Graham postoffice show a marked increase for the year 1930 over the year 1929.

Receipts for the month of September, 1930 were 52 per cent greater than the receipts for September, 1929, the receipts for August 1930 were 14 per cent greater than August, 1929 and the receipts so far for the year 1930 are 20 per cent greater than for the year 1929.

Mr. Page also announced that bids would be asked to lease quarters to the government, and advertisement made at once, the lease being subject to cancellation by the government when the new building is completed.

Rubio's Sons To Start Work Today

ATCHISON, Kan., Oct. 12. (AP)—Two boys from Mexico must buckle down to work Monday, even if they are the sons of a president.

There's to be study aplenty for Guillermo and Fernando Ortiz Rubio, the Rev. Richards Burns, dean of residence at St. Benedict's college, said today. The sons of Mexico's president must catch up with other students in the school, for they were longer en route from Mexico City than Father Burns had expected. Some of this time was spent in Hollywood, where the youths, 18 and 19, made a two-reel talkie of themselves and a bevy of girls for exclusive showing at Chapultepec castle.

Guillermo and Fernando have been installed as boarders in the private home of Mrs. S. E. Elder, there also lives their cousin, Salvador Cortes Rubio, a senior in the college.

Alberto Guillen, son of a wealthy Mexico City man, is another student at St. Benedict's from the southern republic.

Boys Work Drive Starts at Graham

Special to The Record News.

GRAHAM, Texas, Oct. 12.—The annual drive for funds for the boys work budget was launched this week, and the entire quota of $4,000 is expected to be subscribed within a few days. D. H. Bolin, chairman of the finance committee of the boys work department presided at the meeting and plans for the drive were outlined by Houston Crump, boys work director.

Five teams of two men each were designated to canvass the business section and the other members of the committee instructed to work in outlying district. Members of the committee include: D. H. Bolin, chairman; Obie Dodd, H. L. McKaig, H. L. Tidwell, A. A. Morrison, M. W. Larmour, W. W. Price, A. E. Morris, Hershal Eddleman, W. D. McFarlane, J. J. Gallaher, H. L. Thornton, W. E. Simpson, G. W. Miller, W. F. Johnson, I. T. Gilmer, Irs Woods, Bryan H. Keathley and Houston Crump.

Olustee Boy Injured In Automobile Accident

Special to The Record News.

OLUSTEE, Okla., Oct. 12.—Leslie Rogers, age 12, son of Mr. and Mrs. Jack Rogers of Olustee, was struck by the bumper of a car driven by Mrs. Glen Drury, Friday at a ball game at Olustee, between Victory, and Olustee. His leg was broken close to his hip and some bruises on his head and hand.

Mrs. Drury backed out and then started forward when the boy ran in front of the car. The accident was wholly unavoidable, according to witnesses.

Doctor Crowe put the leg in a plaster cast and said it would take something like 40 days for the boy to recover.

A slight concussion of the brain caused the boy to be unconscious for about five hours.

Young County Benefits From Freight Rate Cut

Special to The Record News

GRAHAM, Texas, Oct. 12.—Young county having been officially included in the list of counties eligible for drouth relief is given the advantage of the reduction of rates for shipment of feed into counties suffering from drouth conditions, and W. C. Hale county agent, has received announcement of the regulations governing the reduced freight rates for shipments received in car lots.

The rate, which is just one-third of the regular rate, will be effective until March 31.

Business Men's Gym Class Formed at Graham

Special to The Record News

GRAHAM, Texas, Oct. 12.—A gym class was organized for men at the Memorial auditorium recently and will meet each week on Monday and Thursday evenings at 6:15, to which all men who are interested have been asked to join those already enrolled. Conditioning exercises and volley ball will be included on the regular class work and wrestling mats and boxing gloves are available for those who desire to use them. The class work will be directed by Houston Crump, boys' work supervisor.

Altus Picks Four Nominees For Football Queen

Special to The Record News

ALTUS, Okla., Oct. 12.—Enthusiasm in the annual football queen contest was growing steadily at the Altus Senior High school this week, following nomination of four football queen candidates. Three of the four girls selected as nominees were brunets and one was a blonde.

The nominees are Meredith Stoner, senior, brunet, age 17 years; Dorothy Stroud, junior, blonde, age 16 years; Geneva Hodson, sophomore, brunet, age 15 years; and Katheryn Musick, freshman, brunet, age 15 years.

Managers already appointed are Floyd Taylor for Miss Stoner and James Troy Moore for Miss Stroud. Managers for the remaining nominees will be named later.

Regarded as one of the highest honors given in the local high school, the football queen annually presides at local football games, and is attended by the remaining nominees for the position as maids-of-honor. The manager of the winning candidate acts as her escort to all games.

The contest will close Oct. 16, and the successful candidate will be crowned and will preside at the game here next Friday when the Bulldogs meet Mangum.

Miss Juanita Anderson, now a student at the Oklahoma Agricultural and Mechanical college at Stillwater, and Miss Jewel Meredith student at Stephens college, Columbia, Mo., were queens in 1929 and 1930.

Deer Hunter Lost In Idaho Wilds

YELLOW PINE, Idaho, Oct. 12. (AP)—Jimmy Mills, 21, of Emmett, was reported tonight to have "found himself" after being lost in the woods several days but R. H. Robertson of Boise still was missing nearly a week after he disappeared on a deer hunt 17 miles northeast of here.

The Cascade officers of the forest service was advised that Mills walked into the hunting camp near Warrens sometime yesterday after being lost since Tuesday. This information was communicated by the forest officers to his family in Emmett but they had received no other word.

No details were given to officers other than that he was suffering no ill effects from his stay in the rugged and forest covered mountains which surround this place.

The return of Mills gave searchers here new hope that Robertson would be found soon.

Graham Legionnaires To Award Scholarship

Special to The Record News.

GRAHAM, Texas, Oct. 12.—At the regular luncheon of the American Legion, plans were discussed for the American Legion scholarship prize to be awarded this year to a boy or girl in the Shawnee Junior High school of Graham. Five phases of character building and school work will be considered by the judges in awarding the prize, these to be: honor, courage, scholarship, leadership and service.

Arrangements for the Armistice day program were discussed along with other items of business. A committee composed of Clyde Haden and K. D. Neely was appointed to collect the money for the maintenance of the band. A poem written by K. D. Neely who was elected buddy first class at the recent election of officers as the most active legionnaire of the local post was read.

Seeding of North Carolina land to lespedeza, turning the legume under in the fall, increased the corn yield 20 bushels per acre.

QUANAH WATER LINES STARTED

Ceremonies Mark Opening Of Construction

Special to The Record News

QUANAH, Texas, Oct. 12.—Mayor T. D. Frizzell broke a bottle of water from the new wells of Quanah's water supply, poured the cement and christened the cementing of the first two joints of the 10-inch pipe line being laid to these new wells about 11 miles west of town. The ceremony took place at the outskirts of Quanah near where the new Acme extension of the Quanah, Acme and Pacific railroad crosses the road to the country club.

"Hick's Joint" was the official title given the union by Dr. Frizzell, in honor of H. R. Hicks, engineer of the Southern Union Gas company, who is in charge of the construction.

"The beginning of this work means a new day for Quanah is dawning, and is an event worthy of the thought and attention of every citizen," the mayor stated. "For many years it has been my hope and ambition that some day we would reach the state of affairs where we would be amply supplied with good usable water for the people of this fine town, and from all prospects at this time, we soon will have realized that ambition."

The new wells will furnish a million and a half gallons of exceptionally good water daily, according to engineers, and with the present water system means an ample supply for Quanah's growth for years to come.

Engineer Hicks is of the opinion the slightly more than 10 miles of line will be laid within a period of 40 to 45 days of favorable weather. The pipe will be laid at the rate of 2,000 feet per day.

Work is rapidly progressing on the pumphouse at the wells, and other construction work.

Arkansas coal mines produced 1,695,108 tons of coal last year, valued at $5,624,000, employing 4,209 persons.

Duluth, Minn., is the home port of 337 Great Lakes vessels.

Is Your Rest Disturbed?



Deal Promptly With Kidney Irregularities.

When bladder irritations, getting up at night and constant backache keep you miserable, don't take chances! Help your kidneys at the first sign of disorder. Use *Doan's Pills*. Successful for more than 50 years. Endorsed by hundreds of thousands of grateful users. Sold by dealers everywhere.

Doan's Pills

A DIURETIC FOR THE KIDNEYS

Electra Rotarians Honor School Heads

ELECTRA, Texas, Oct. 12.—The Electra Rotary club entertained with a banquet Friday evening honoring the members of the faculty of the Electra Public schools and the members of the school board. Gordon M. Douglas, president of the Rotary club, presided at the banquet which is an annual affair.

The program included the song, "America"; invocation, George Lebus; dinner; singsong, led by W. P. Slaton; address, C. P. Engelking; response, E. E. Rogers, principal of the high school, in behalf of the faculty; and John Houser, member of the school board; introduction of the guests, J. G. B. Totten; dance number, Miss Lucille Hines; vocal selections, Mrs. Wayne J. Holmes of Wichita Falls; dance number, Miss Hines; entertainment features, S. C. McClung, director of the Wichita Falls Little Theater; closing song, led by W. P. Slaton. Music was furnished throughout the dinner by Harry Mason and his orchestra. Approximately 150 guests were present.

Committees of the Rotary club in charge of the banquet were House, W. D. Cross, chairman; Paul Brush, Max Moore, R. E. Schreurer; program, T. T. Weatherall, chairman, J. L. Chowning, Stephen Rumore, Dr. C. W. Monroe; refreshments, Walter Skinner, chairman, Ray B. Dickey, G. P. Williams, and J. G. B. Totten.

GAS BUGGIES

by FRANK BECK

The Comic Strip every member of the family will enjoy!



Frank Beck

"Hem" and "Amy"—For business reasons, she rides the family flivver, while he has a chauffeur and a butler.

Frank Beck is telling a fascinating story in his comic strip

GAS BUGGIES

watch for it daily in the

THE RECORD NEWS

MANY UNADVERTISED BARGAINS

Men's Suits

Every suit in the house priced to sell for Ward Week at—

$19.75

Smart, new models, in the desirable fabrics. Complete stocks—can fit everyone—values that only Ward Week could bring.



Nineteenth Golden Arrow Special!

Plaid Blankets

On Sale Tomorrow—and next week, while quantities last.

A Regular $2.98 Value!

$1.69

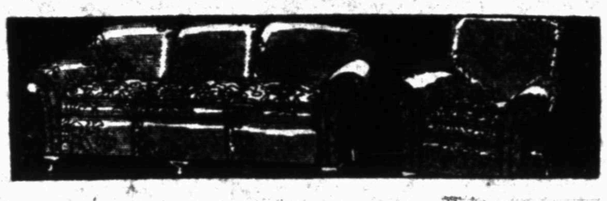
A Great 6-Day Special . . . offered as a feature for Ward Week! Beautiful, soft, fluffy Blankets! Colorful Plaids—Woven of long staple cotton with shell stitched ends. Come TOMORROW!

semi annual NATION-WIDE WARD WEEK

TO BE CONTINUED THROUGH OCTOBER 18

Due to the unusually heavy rains of last week many of our customers were prevented from sharing the great savings of our Semi-Annual Ward Week. We have therefore decided to extend these bargain offerings over another week.

We have replenished our stocks so that we are able to offer the full line of Ward Week Bargains at the exceptional Ward Week prices for six more days—from October 11 to 18 inclusive.



Davenport and Chair

Luxury! Style! Value! The Davenport and button-back Chair are large, roomy and comfortable. Both pieces upholstered in multi-colored Jacquard velour. Antique mahogany finish frame. Come today.

$5 Down, $5.50 Monthly! Small Carrying Charge!

$52.50

Women's Dresses

A Bargain Triumph!

$6.66



We believe these are the best Dress Values on the market! Here are smart Fall Frocks emphasizing a new feminine dignity and charm. Boleros, Flare Skirts and interesting Sleeves! Sizes 14 to 46.



3 Magnificent Pieces

Bed, Chest and large Vanity superbly constructed of selected hardwood, in shaded American walnut finish. Spacious drawers and genuine plate glass mirror!

$6.50 Down, $7.50 Monthly! Small Carrying Charge!

$69.50

Women's Coats

Outstanding Values!

$24.45



Rich Trico Broadcloth trimmed in luxurious furs—French Beaver, Manchurian Wolf, Lapin. Semi-fitted and Princess styles, Boleros and Blouse Backs—the new fashion trends.



Electric Gyrators

$71.50

Don't miss this great value! The porcelain tub has a 6 to 8 sheet capacity. Tub is finished in the new green porcelain enamel or copper.

$7.50 Down—$6.00 Monthly Small Carrying Charge

10% off ON All Tires AND Tubes

SAVE ON HOSE

WOMEN'S SERVICE HOSIERY—full fashioned, pure silk from top to toe. All popular shades. Pair..... **88c**

WOMEN'S CHIFFON HOSIERY—full fashioned. Pure silk from top to toe. Pair..... **88c**

LOW LUSTER RAYON HOSIERY—picot tops. Pointex heels. Pair..... **25c**

MEN'S FANCY HALF HOSE—rayon and cotton in smart new patterns! 3 Pairs for..... **50c**

MEN'S FANCY SOCKS—Rayon and Celanese. Desirable colors. Pair..... **29c**

BOYS' SPORT HOSE—in seven-eighths length. Popular colors and patterns. Pair..... **27c**



Work Shirts 2 for $1

Here's the kind of shirt bargain every working man wants. Long-wearing blue chambray cut full for roomy comfort. Triple-stitched, non-rip seams, buttons sewed on to stay! Sizes 14½ to 17.

MOLESKIN PANTS—best for year round wear! Cut full, well made..... **$1.66**

FLANNEL SHIRTS—full cut. Soft gray or tan..... **$1.98**

MEN'S WORK SOCKS—For extra service, good heavy weight. Seamless feet.....6 Pair for **$1.00**

BROADCLOTH SHIRTS—collar attached styles. Neat patterns and colors..... **88c**

COVERT CLOTH PANTS—heavy, wear-resisting, America's most popular pant..... **$1.00**

COVERT CLOTH SHIRT—to match above pants, full cut..... **89c**



SALE of SHOES

WOMEN'S NEW FALL SHOES—fashion's latest modes! Oxfords, Ties, Pumps!..... **$3.98**

GROWING GIRLS' SHOES—three-eyelet black calf blucher Ties. Smart! Sizes 2½ to 7..... **$2.98**

MISSES' SHOES—patent leather, one strap with side buckle. Sizes 12 to 7..... **$2.49**

CHILDREN'S SHOES—blucher models in tan and black. Chrome soles!..... **$1.00**

BOYS' BLUCHER OXFORDS—black gunmetal in a snappy style. A Bargain. Sizes 1 to 6..... **$2.98**

MEN'S BLUCHER OXFORDS—straight tip, oak leather outsole, leather heel!..... **$3.98**

Buying Power Does It!

MONTGOMERY WARD & CO.

712 Ninth Street Wichita Falls Phone 2-5161

ASK ABOUT OUR EASY PAYMENT PLAN

WICHITA FALLS RECORD NEWS

PUBLISHED DAILY, MORNING EXCEPT SUNDAY, BY THE TIMES PUBLISHING CO.

Times Building, Corner Seventh and Scott Streets, Publishers. Wichita Daily Times Afternoon and Sunday

Member of The Associated Press—The Associated Press is exclusively entitled to use for republication all news dispatches credited to it or not otherwise credited in this paper and also the local news published herein

Entered at the postoffice in Wichita Falls, Texas, as second class mail matter under the act of March 3, 1879

Telephone numbers, private branch exchange connecting all departments, 4391

National Representative: E. Katz Special Advertising Agency

307 North Michigan Avenue ..... Chicago
Monadock Building ..... San Francisco
Waldheim Building ..... Kansas City
58 West Fortieth street ..... New York
Republic Bank Building ..... Dallas, Texas
General Motors Building ..... Detroit, Mich.
806 Citizens and Southern Bank Bldg., Atlanta, Ga.

The Wichita Falls Record News and Sunday Times by carrier in Texas and Oklahoma, 60c per month. The Wichita Falls Record News, daily morning, and The Wichita Daily Times, evening, with the Wichita Sunday Times and Record News—12 issues per week—for $1 per month; $12 per year. Mail—Texas and Oklahoma, one month, 75c; three months, $2; one year, $7. Mail—Outside of Texas and Oklahoma, one month, 85c; three months, $2.50; one year, $9.00.

Advertising rates furnished on application

NOTICE TO THE PUBLIC: Any erroneous reflection upon the character, standing, or reputation of any person, firm or corporation which may appear in the columns of this paper will be gladly corrected upon the notice of same being given to the editor personally at the office, Seventh and Scott streets, Wichita Falls, Texas.

IN CASE OF ERROR or omission in legal or other advertisements the publisher does not hold himself liable for damages further than the amount received by him for such advertising.

REGULAR CITY CARRIER SERVICE: Should you not receive your copy of The Record News by carrier by 6 o'clock in the morning on week days and 7:30 o'clock on Sunday morning, please telephone the circulation department, 4391, before 8 o'clock in the morning or before 9:30 on Sunday morning and a copy will be sent out by special messenger service during the hours mentioned.

NOW and ....THEN

Poor Artists Barred
The Academy's Mistake
Blaming Mr. Hoover
Power From the Sea

By EMILE GAUVREAU

Sentimentality does not provoke this criticism of the decision of the National Academy of Design to bar non-member artists from hanging their pictures in its fall art exhibit in New York. For 105 years struggling painters who were unable to get their pictures hung elsewhere without the payment of tribute-money, could avail themselves of the exhibits of the academy for a free presentation of their work, provided, of course, that such work reached a standard of quality.

Now, by a new ruling, this century-old privilege is dead. Members only will be permitted to display their work. Many artists who subsequently attained fame had their first work hung in the academy. These artists were not members because they couldn't afford to be. It smacks, therefore, of partisanship and retrenchment of the American spirit of opportunity to put up the bars at this time.

America, the most prosperous country in the world and the proverbial "land of opportunity," should be the last to discriminate against an artist by reason of his poverty and obscurity.

Millions in silence hear President Hoover's address to the bankers. Those at work will say he has a soul-trying job in the White House and is doing the best he can. Foolish people who speculated and lost fortunes in Wall street will ask: "Why didn't Hoover tell us the crash was coming?" The man on the street, out of work and worrying about his family, will say the president is to blame for the miseries of the country.

Depressions come in cycles. In this country over-production at periodical intervals brings it about. We are prosperous, we have great man power and the most efficient machinery in the world, but we work too fast. Engineer Hoover, who wants us to maintain high standards of living, would be the last man in the world to tell us to slow up.

The spectacle of George Claude extracting power from the sea, and producing 10 kilowatts in the first test of his plant at the ocean bed near Matanzas, Cuba, is one to which the whole world has virtually gathered as a witness. A more dramatic episode in the annals of science it would be difficult to recall, unless one goes back to Robert Fulton and his experiments on the Hudson.

Professor Claude had to put up with a series of disappointments, objections and jeers. His theory of obtaining steam motive power without fuel by utilizing the difference in temperature of tropical ocean water at the surface and at the bottom was looked upon as fanciful. When his first tube, lowered to the bottom of Matanzas bay, broke, the "I Told You So's" were vindicated and jubilant.

The deep-sea tube cost $2,000,000. But, as in the case of Fulton, the many who came to jeer remained to cheer. Professor Claude has demonstrated the workability of his theory and has been publicly acclaimed by the French Academy of Sciences. His perseverance in the face of discouragement and obstacles has earned for him the applause that attests every achievement which the world is last to sponsor and the first to brag about.

FLYING CLASSROOM

CHICAGO.—A "flying classroom" has been built by the National Air Transport to school its pilots in the latest developments of instrumental flying. The rear cockpit is enclosed in glass and painted black so that light cannot enter. The pupil sits in this cockpit, and the instructor in the regulation cockpit in front to bring the pupil out of trouble should he get into difficulties flying "blind."

Abe Martin

(Copyright, John F. Dille Co.)



"Business is slowly pickin' up. The robbin's from cash registers in this week's hold-ups are almost 2 per cent greater'n last week's takin's," says Constable Newt Plum. Whoever says anybuddy 'll listen to reason on an empty stomach haint seen Mahatma Gandhi.

The Beebe expedition in Bermuda has discovered an elastic fish. It is not a new discovery if it refers to the kind which snap at bait.

New York is reported projecting the search for its missing judge to the moon in hopes of identifying a certain Crater.

The Uses of Adversity

IF THE business depression that has been riding us for the last few months has done nothing else, it at least has provided a stopper for a lot of the bunk and hot air that had been infesting the land in brighter days.

The easy optimism of the old days of prosperity is gone, and in its place there is emerging an attitude of self-criticism and skepticism that is a great deal more wholesome.

Up to the stock market disaster of October, 1929, the sky was the limit. People who were old enough to know better went around assuring everybody that we had entered into a new era, in which depression, panic and disaster would be no more. All tears were to be wiped away, all account books would balance eternally, and prices, wages, production schedules and the spirits of mankind were to keep on rising forever. There was almost an apocalyptical character to these prophecies and revelations.

We are a little bit wiser now, apparently. This kind of talk is not heard quite so freely; and in that fact lies the one great benefit which this extremely unpleasant depression is bringing.

It is impossible to make much progress when you discount all obstacles in advance. Success of any kind is only to be had by hard work and deep thought. Providence, in its inscrutable wisdom, has not yet reached the point where it is going to hand the sons of men all the riches of earth on a silver platter—not even in the United States.

But hard work and deep thinking, oddly enough, were not very popular in the period that ended with the great Wall Street crash. Instead, we gave our attention to the glib talker, to the bluffer, to the man who could see nothing ahead of us but a clear track and green signal lights. Right now we are paying for it.

Of course, if we simply sit back now and wail about the cruelty of fate, the depression is not going to do us any good. But if we realize that the bluffer and the high pressure artist have outlived their usefulness, we shall be able to buckle down and pave the way for a real return to prosperity.

The field of economics is one of the most complicated fields there is. It holds out tantalizing possibilities, now and then; the last half-dozen years, for instance, come fairly close to fulfilling all of the gaudy promises that the boosters were making. To find out just what the margin may be between the promise and the reality, and to learn how this margin may be wiped out—these are tasks calling for the best brains the country has.

Our present attitude is favorable to the impartial study that such tasks will require. The old attitude wasn't. In the long run the hard times of 1930 will probably be recognized as a salutary experience—even though they are pretty hard to put up with right now.

Mental Crop Rotation

THERE is a well known, extremely active business man in Wichita Falls whose selection of entertainment for his evenings at home would rejoice the soul of the well-remembered Rev. Fred Datson, rector of the Episcopal church here for many years prior to his death.

Those who were privileged to enjoy the friendship of Rev. Datson will recall how well he had learned the fact that "a thing of beauty is a joy forever," and with what devotion he espoused that philosophy of life. He exemplified fulfillment of the scriptural admonition to think on "whatsoever things are good, whatsoever things are true, whatsoever things are beautiful."

This busy man in question finds complete relief from the hurried grind of daily business in the music to which he surrenders his thought and fancy in the evening hour. His selections are such as to divorce him from the pull and haul of the "jazz" age which has captured not only a large field of musical endeavor but commercial activity as well.

Instead of whining saxophones, wailing tenors, and monotonous tom-tom basses of the too prevalent radio orchestra, his mental and sentimental diet consists of the Philadelphia Symphony orchestra in such masterpieces as Strauss' "Blue Danube" and "Tales of Vienna Woods"; the Metropolitan's best voices in favorite operatic or folk-song selections; the best European symphonies in compositions of universal acclaim; or the bands of Sousa and Pryor

There is no fallacy in believing that this man knows how to retain the freshness of spirit, soundness of judgment, and satisfaction with life for which his associates know him.

The Season's Young

WHILE Wichita Falls football fans would have preferred that Coach Holton's eleven annex the game with Lubbock, there is no cause for Coyote supporters to feel downcast. If anything, it looks like Wichita Falls is to have cause for real rejoicing in its high school team this year.

In the worst possible kind of football weather, the Lubbock team, heavier and more experienced, outscored the Coyotes and accumulated a heavy advantage in first downs. But the Coyotes demonstrated that they have been exceedingly well coached, that they know their football and that they are an up and coming bunch of youngsters. They played a smart game Saturday in a sea of mud. On a fast dry gridiron, we have a hunch those same Coyotes will furnish Wichita Falls fans some real thrills against any kind of opposition the district can offer.

The Real Objection to Gas

THE use of poison gas is generally listed as one of the supreme horrors of modern warfare. It is interesting, therefore, to note that the surgeon general of the U. S. army points out that poison gas killed not more than 200 American soldiers during the World War, in comparison with the 38,147 who were killed by projectiles.

Of soldiers sent to hospitals, some 70,000 had been gassed as compared with more than 147,000 who had been wounded. Obviously, poison gas has not come close to replacing bullets and shells on the battlefield.

What causes the agitation against gas, of course, is the way it can be used against civilian non-combatants. A sustained gas bombardment from the air might easily destroy half the population of a big city in half an hour. It is for this reason that gas looms as the deadliest weapon in the modern arsenal—despite these figures from the last war.

Quotations Worth Noting

There will be renaissance in this country which will rival the development of the arts in Athens and Florence.—**Professor Emerson H. Swift of Columbia university.**

◇ ◇ ◇

If I had a daughter, I would bring her up to be a clinging vine. —**Mary Lathrop, lawyer, in The Golden Book.**

◇ ◇ ◇

I sometimes doubt there is a man living who has good sense all the way through.—**E. W. Howe.**

WALTER WINCHELL

On Broadway

(Copyright, 1930, Daily Mirror, Inc.)

Broadwaycasting

Good evening, ladies and gentlemen, and those who used to like me, but are not so sure any more. This evening's guest star is Mayo Methot, of Arthur Hopkins' "Torch Song" play at the Plymouth. She was affectionately received by all critics, and because she cannot repeat a scene from that hit here, she will warble "Ten Cents a Dance," her favorite "torch" . . . Mary Pickford and Doug Fairbanks will sail for France the latter part of next month, thus stifling the recent talk that they were weary of each other . . . Ethel Barrymore is in a new show, appearing in blackface. Well, Ethel can appear in all the blackface she likes, but she'll never be as good as Bert Williams.

Schmeling is the only important fighter whose picture is not included in the official Madison Square garden program . . . The Oscar Hammersteins (she was Dorothy Blanchard Jacobson) are anticipating a blessed advent-ure . . . As are the Messmore Kendalls (she was Kitty Flynn), who are thrilled because their child will have someone to tease . . .

Sunday night, via Collier's hour Helen Hayes, the star, went gay, and gave the dramatic critics a piece of her pretty mind . . . Preceding her was Commissioner-General of Immigration Hull, who remarked that he was trying to solve the unemployment sitch-ee-ay-shun, and thought that a good idea would be to bar from the country-hod-carriers, actors, and bricklayers.

Miss Hayes said that she was glad Mr. Hull had placed actors between dramatic critics.

Some of us would like to wager you anything that Helen was toying with her husband's pet hobby. He is Charlie MacArthur, who is always teasing critics. At any rate, maybe Helen really was angry because her current starring show (which is partly owned by her mother) was received in the lukewarm manner by the reviewers. As one of them I want to warn Helen that no matter how far away they exile me, I shall continue to adore her acting. And I hope that all her children become dramatic critics—so that they can live in style.

Here is a miniature story. In the middle of the St. Lawrence river, opposite Alexandria bay, is a monument to America's "greatest heartache." A New York man, who owned what once was the most famous hotel in the world, built a $7,000,000 castle there for his young bride. He imported distinguished painters, artists and others to decorate the place, which wasn't finished.

She ran away with his chauffeur.

It appears that my clown crack of last week concerning Al Jolson was taken to heart . . . I wondered if Jolson would work on Yom Kippur at the Capitol theater, considering that "The Jazz Singer" film revealed him as an orthodox Hebrew boy who quit the show in that flicker to observe the holy day. The picture was said to be based on his life, you know . . . Well, Al, they tell me, told the Capitol audience that day he had been up all night wondering what to do about it, and that he decided to work and make people happy, instead of roaming the avenues like a hypocrite.

'Im sorry. I take it back. My error. I didn't know that Al worked at the Capitol to make people happy. I was under the impression he worked to get that $20,000 salary, so I apologize . . . Now that I know Al likes to make people happy, I wonder if he will appear for Heywood Broun and myself at the Broadhurst theater this Sabbath night, where a grand program is being arranged . . . Most of the proceeds will go to charity, and the Catholic Actors' guild, the Jewish Theatrical guild, the Episcopal guild, the N. V. A., and the Actors' Fund of America . . . Not only will Jolson make the Broadhurst crowd happy with a song or two, but I feel sure he will make the recipients of the money happier . . . And if he sings for us, he can have the pleasure of slapping my face right before the audience, which, anyone'll tell you, certainly will make a lotta people happy.

Among other safe predictions to make is that within 18 months there will be but two moving picture companies in America . . . Lillian "Luana" Bond was divorced from H. Schulman in Chicago several months ago . . . The Nathan Aschs (his last book was "Pay Day") had the handcuffs melted in Paris . . . Heywood Broun and Don Seitz, formerly of the N. Y. World, clashed at the Newspaper Men's club the other night . . . Seitz rapped the tabloids, and Broun championed them . . . Broun also defended the columnists, who were under the Seitz fire.

I am sorry that Heywood disgraced the craft with a defense . . . Getting indignant gets you nowhere . . . I prefer getting laughs . . . I certainly wouldn't want to swap my luck with Don Seitz . . . Not by a don seits!

Edna Ferber, the novelist, feels wretched because Corey Ford said things about her in a rag recently . . . She considered a suit, they say, but I prefer to believe that Edna was merely terribly, terribly hurt . . . I just received a telegram from an admirer . . . No, it's from my wife . . . She writes: "How the mighty have fallen. Yesterday you were a Broadway wise guy. Now you're only a Wise Shoe guy."

Sunday night I published that Alice Kenny married a Britisher in England the day before . . . Every paper today confirmed the sealing. This, of course, makes my job exciting . . . The Associated Press reported that they were "quietly married" . . . It was so quiet that the A. P. man in England heard it 48 hours after some of us knew it in N. Y.

Harry Hershfield, the creator of "Abie Kabbible," and one of the local favorites, will be toasted Saturday evening at the Commodore by thousands of well-wishers. They are giving Harry a big dinner.

Have you noticed that they never give a guy a dinner until he can afford to buy one?

Forms of Criticism

Added to our Crisp Cracks from Caustic Critics department: The Exhibitor's-Herald-World: "Even the pretty effects of the all-technicolor could not make you forget that the star would fit in well between two slices of rye bread."

BELIEVE IT OR NOT - - - - - -By Robert L. Ripley



SEND IN YOUR OWN "BELIEVE IT OR NOT" AND GET RIP'S BOOK

Everyone must have encountered in his own experience some unique person, event or fact which would be an excellent subject for Robert L. Ripley's "Believe It or Not" cartoon. Readers are invited to send such suggestions to Mr. Ripley through this newspaper. Every suggestion must be accompanied by references or proofs that will authenticate it. For every suggestion he accepts Mr. Ripley will give an autographed copy of his book, "Believe It or Not." All that is necessary to get the book is to watch for the Ripley cartoon in which your winning suggestion appears, clip the cartoon from this paper and send it to Mr. Ripley in care The Record News.

HEARTBREAK GIRL

By ROB EDEN

Gail Stuart, hiking from Kansas to Hollywood, spurred by film ambitions, is picked up on the road by Nick Walther, wealthy young real estate man, who does not discover she is a girl until he has taken her home for dinner. He laughs at her ambitions, and then impressed by her earnestness, sends for Tod Janson, high-powered press agent friend.

Janson says for $500 he will be able to outfit Gail and get her a screen test. He puts her up at the Hotel Roosevelt for show. The girl only has $50 of her own. He takes her out and buys a good looking suit, a hat and shoes for her. She is terrified when she learns' her hotel costs $10 a day, but hopes she'll soon get a job.

Slipping out for dinner at a cheap cafe, her string of imitation pearls breaks. A handsome young man helps her retrieve them. He insists on her sharing dinner with him.

CHAPTER FIVE

"There!" The youth remarked, pulling two dollar bills from his pocket. "That's the extent of my wealth, so I thought I'd warn you. That's all we can eat."

"But I have some money," Gail said quickly.

The boy shook his head. "This is my treat." He said it with such finality that Gail was silent.

"What will you do tomorrow?" She asked when the waiter had taken their order and she had been careful to choose the least expensive items she could.

"Pawn my watch again. It's used to it. I pawn it regularly once a week. That is I have since I've been in Hollywood." He pulled out his watch and put it on the table. A plain, thin green gold time piece. Snapping it open, he showed her a name engraved on the back of the case. Ross Hardy.

"That's mine. What's yours?"

Gail told him. She liked his frankness. She had never met it before in a man. Never such complete frankness anyway. When their dinner came, he started to eat ravenously, finishing long before she did.

"My first meal today," he said, sipping his coffee.

"Then why did you ask me to dinner?"

"Because I wanted company. Besides I have my watch—and I may get a job tomorrow."

Hopes Almost Dashed.

"Where?"

"I do extra work in the movies when I can get work. Mostly I can't, and then I starve or pawn my watch."

Gail laughed. "You're an actor?"

"I thought so when I came here, two months ago. Now I'm sure I'm merely an automaton, waiting in one extra line after another, getting turned down mostly. Some day I'll make the grade, perhaps. My hopes are about finished, though."

"You mean you've been here for two months, and you haven't had much work?" Gail thought of what Tod Janson and Mr. Walther had said. Perhaps they were right after all—about extra work. Probably Hollywood was different than it had been when Carla Cross had started on her way to fame.

"I mean—just that. I've had five days in two months, at five dollars a day. My shoes need resoling, and half the time I go hungry. Not so good. But I'm going to keep at it, Gail—you don't mind if I call you Gail? There's fascination about the movies that holds you. In two months it's got me—and it'll keep me. Some day I'll make good, and laugh at these days. At least I hope I will. I haven't got a break yet, but I'll get one. In Hollywood everything depends on the breaks you get.

"Someone sees you some place. You get a chance to make a test. If it's good, you're in clover. If it's not, you're out of luck and still doing extra work. Good breaks and bad ones. I've had bad ones so far. Just any kind of a chance is worth while. Anything. You never know what will come of it."

"I thought it would be easy," Gail said hesitantly.

"So did I. At first. So does everybody at first. Until they get some sense. And I've got plenty since I landed here."



Because it was a gorgeous evening and they were young, they walked for hours.

When she told him about the test Tod Janson was to arrange for her at one of the studios, he smiled. "That's what I mean by getting a break. I might storm the studios for months and years, and not get a test. You're getting one right away. It ought to be clear sailing after a test. You don't know how lucky you are."

Come in Droves

Gail thought of the five hundred dollars she owed Mr. Walther and the ten dollars a day she was paying at the Roosevelt. She might be lucky, but nevertheless she had gotten horribly in debt.

"Tod Janson is the best publicity man in Hollywood. He'll do his best for you," Ross Hardy went on. "You had a break that not one out of five thousand girls who come to Hollywood get. And they come here in droves."

Because it was a gorgeous evening, and they were young, they walked for hours. It was nearly 11 when Ross brought her back to the hotel, and left her in the lobby, promising to call her soon.

All the loneliness she had felt all day was gone. She had one friend anyway, in the city that already frightened her. Ross was trying to do the same thing she was trying to do. He had been here longer, and knew more about it than she did.

As she went up to the desk, his handsome face was before her, and the smile she liked so well. No one could help liking Ross. Already she liked him too well.

She asked for her key at the desk, and noticed when the clerk reached for it that there was a note in her box. The clerk laid it down with the key, and told her a gentleman had left it.

In the elevator she glanced at the envelope, and her heart gave a queer leap. Her name was sprawled on the face, and in the upper left hand corner was the printed name, Tod Janson. Mr. Janson had come to see her while she was gone. She should have stayed in the hotel all evening. Shouldn't have gone out at all. She might have known he would call.

There were tears in her eyes, that even the thought of Ross Hardy couldn't dispel when she reached her room, and opened the note.

"Miss Stuart," she read through her blurred eyes. "I called and you were out. Please come to my office at 11 sharp tomorrow. I have arranged a test for you at the Werber Studios. Wear the new outfit, and look your best. Tod Janson. P. S. I had hoped to coach you a little tonight, but that will have to wait until morning now."

How she got to sleep that night she didn't know. For hours she lay awake, afraid of the test that was to come, thankful for it. When she awakened next morning, there were faint dark rings around her eyes from her restless, sleepless night.

Shaking Hands

With fingers that shook, she got into her dress, the new one, as Mr. Janson had told her in his note. She was ready hours before 11 o'clock.

The thought struck her when 10 o'clock came, and she had looked up the office address of Tod Janson for the third time, to be sure to have it right, that another $10 of her money had gone. She only had in reality $29 left of her little hoard. Today would bring some good news, though. It had to. She couldn't do what Ross Hardy did. Live from day to day.

She walked into Janson's office at 10:30, feeling she must be a little early.

"Your appointment was for 11," the girl at the desk told her when she had given her name. "Mr. Janson won't be here until then."

"I'll wait." Sitting down in a chair, she picked up a movie magazine which was on the table. The cover was a colored sketch of Carla Cross, her blond hair a halo on her head, her blue eyes expressive, beautiful. Gail looked at it for a long time. The familiar features fascinated her. Carla was so lovely. Carla was like a blond goddess. Some day in Hollywood, she would see her in person.

Idly she turned the leaves of the magazine, seeing nothing on any of the pages. Her mind was on the clock on the desk. Quarter of 11, Mr. Janson was not in yet.

The girl at the desk was pretty. Very pretty. Gail vaguely wondered why she didn't try for the movies herself. Surely Mr. Janson could do something for her.

"You're the girl who is to have the screen test today at Werber's?"

Gail started, and nodded happily. "Hope you make good."

"Thanks. What time is the test?"

"Eleven-thirty."

Eleven and Janson was not in his office. Gail fidgeted.

"Is Mr. Janson usually late for appointments?" she asked at 11:15.

"He isn't on time very often. But he'll be here before 11:30. And it's not far to Werber's."

Too Late for Coaching

Werber's was the studio which had Carla Cross under contract.

The girl tried to wait patiently, but couldn't. Suppose Mr. Janson were late? Too late for the test . . . suppose they wouldn't make it today, and she would have to wait until tomorrow. Another day, and her funds getting lower and lower. Tomorrow she would only have $19 left, and she would have to leave the hotel. She couldn't risk her capital getting down further than that.

At 11:20 Janson breezed in, smiled at Gail absent-mindedly, and picked up some letters on his stenographer's desk.

"Ready?" he asked Gail, turning toward her, but not lifting his eyes from the letter he was reading.

Gail wanted to tell him she had been ready for hours; instead of saying anything she rose shakily to her feet.

It was 11:30 exactly when they left the office. Five minutes later when Tod Janson drove his car from the parking station where it stood.

"You were going to coach me—" Gail said.

"No time now. We'll just make it. Just do as they ask you, that's all."

(Continued in Tuesday's Issue)

Answers to Questions

By FREDERIC J. HASKIN

This is a special department devoted to the handling of inquiries. You have at your disposal an extensive organization in Washington to serve you in any capacity that relates to information. Write your question, your name, and your address clearly, and enclose 2 cents in coin or stamps for reply. Send to The Record News Information Bureau, Frederic J. Haskin, director, Washington, D. C.

Q.—Please give some facts about the new Lindbergh beacon.—D. R.

A.—The beacon is the gift of the late Elmer Sperry who devised it as a memorial to Col. Charles A. Lindbergh's flight in 1927. Supported by a structural steel tower encased in aluminum, it rises 65 feet above the penthouse of the Palmolive building in Chicago. This gives the light a total elevation of 600 feet. The beacon consists of two lights, one mounted above the other. The upper one is the beacon proper and has an output of 2,000,000,000 candle-power brought into a beam five feet in diameter and revolving at the rate of two revolutions per minute. The lower light has an output of 1,100,000,000 candle power brought by a parabolic reflector into a beam 36 inches in diameter fixed to direct visiting airmen to the Municipal airport. It is computed that at a distance of 55½ miles the Lindbergh beacon becomes equivalent in brightness to the full moon. The expenses of installation and maintenance will be borne by the owners of the building.

Q.—Do many people forget their personal belongings now that hotels have placards warning them not to do so?—A. M.

A.—According to statistics compiled by the New Yorker Hotel, more than 10,000 articles have been left in its rooms by the 475,000 guests who have been accommodated there since it opened nine months ago.

Q.—Will a tank in which a vacuum has been created, float as well as one containing compressed air? —F. G.

A.—Air has weight, therefore a tank filled with air weighs more than one which contains a vacuum. Both will float but the one containing the vacuum will float higher than the one containing compressed air.

Q.—Why are men called bachelors?—T. F.

A.—Bachelor is a word of uncertain origin. It is believed to be connected with the Latin baccalarius, meaning a holder of a small farm. The word seems to have been used at first as a technical law term and is sometimes explained as a translation of the equivalent old high German hagustalt, meaning the holder of a small farm, an unmarried man.

Q.—Does the Congressional Record have an exchange list of foreign publications—J. M. J.

A.—The daily issue of the Congressional Record is now exchanged with 101 foreign establishments.

Q.—Please name the hills upon which San Francisco is built.—C. T.

A.—Ten entire city is built on hills, the principal ones being Telegraph, Russian, Nob, Rincon, Bernal Heights, Potrero, Larsen, Peak, Twin Peaks, Mount Davidson, Mount Olympus, Buena Vista, Lone Mountain, and Lincoln Park.

◇ ◇ ◇

The Record News Offers A Booklet on Modern Manners

Correct etiquette for every possible occasion in which you will participate, from a christening to a funeral, is detailed in Modern Manners, now available to readers of The Record News. This means that a world of information had to be crowded into this booklet of 32 pages, but that has been done and it is as comprehensive as are many books 10 times its size. Moreover, it costs you only 10 cents—merely the postage and handling charge—instead of from $2 to $5.

In ordering a copy, fill out the coupon below:

The Record News Information Bureau,
Frederic J. Haskin, director.

I enclose herewith 10 cents in coin or stamps for a copy of the booklet on Modern Manners.

Name .....
Street .....
City .....
State .....

Health and Diet Advice



By DR. FRANK McCOY
Author of "The Fast Way to Health"

Questions in regard to health and diet will be answered by Dr. McCoy who can be addressed in care of this paper.

(Copyright 1930, by The Bell Syndicate, Inc.)

Why Dispeptics Are Cranky

Often great financiers have indigestion or dyspepsia due to their concern over the ups and downs of the market, and even their office boys know they had better see how the boss is digesting his lunch before they ask for a raise.

By dyspepsia is meant the indigestion caused by the loss of the normal ability to digest food in comfort. On account of the nervous disturbance which indigestion often causes, the patient becomes easily irritated, depressed and sleepless. A confirmed dyspeptic is a confirmed crank because his digestive juices make him one.

Patients with digestive disorders often learn to dwell too much upon the state of their health until they become what are known as "hypochondriacs" which means that they pay too much attention to passing symptoms. But let the same patient change his habits of eating and living so that his food agrees with him and he becomes cheerful and has that well-fed, vital look, all as the result of getting his digestion adjusted.

There are many causes of indigestion, but you can readily see that the wrong habits of eating are responsible in most cases. Some common causes are: Eating bad food combinations, eating when tired or worried, eating too large a quantity of food, eating foods which are tainted or those hard to digest, such as greasy pastries or fried foods, irregular hours of eating, eating too rapidly, not chewing the food sufficiently, drinking concentrated alcoholic beverages or drinking excessively with meals.

In acute attacks of indigestion, known as upset stomach or sour stomach, there may be considerable colicy pain, fever, and even vomiting or diarrhea, but once the attack passes the patient fully recovers within a short time.

In chronic cases there may be headache, dizziness, blurring of the vision, a tired feeling, heartburn, gas in the stomach and pain or just a general tired feeling of distress and heaviness. Temporary relief for those with chronic indigestion may be gained by drinking large quantities of water between meals. The water dilutes the digestive juice and so relieves unpleasant symptoms which will otherwise arise.

The patient suffering from indigestion should try to lead a tranquil, even life. Many doctors know that family troubles are often a cause of indigestion, and some of the most stubborn cases of dyspepsia occur with women who long to leave their husbands but are tied to them by children. Nervous tension is always productive of indigestion. Newspaper men, editors, surgeons and others leading an exacting life find that they must reform their habits of indiscriminate eating if they would keep their good digestions.

If after proper foods are eaten gastric distress continues, the patient may relieve it by taking a teaspoonful of soda in water one hour after a meal, but this should not be used regularly but only on occasion if too much pain exists. In some cases, a milk diet should be used if the stomach is chronically inflamed.

It is to be noticed that those who are weight-lifters and wrestlers with a good abdominal development practically never suffer from indigestion. This is due to the abdominal muscles being kept in good tone. When these muscles are in good shape digestion more easily takes place.

QUESTIONS AND ANSWERS

Eczema

Question: Reader asks—"Would eating too much albuminous food, such as eggs, cause one to have eczema? What foods are to be avoided by one suffering from this trouble?"

Answer—The use of an excess amount of any kind of food, such as proteins or starches, may be a contributing cause in the development of eczema or any other skin disorder. The trouble comes mostly, however, from using wrong combinations of all kinds of food. Study my weekly menus, and you will have a weekly lesson in food combinations. Also send me a large, self-address, stamped envelope for the article on eczema.

Cottage Cheese

Question: H. G. asks—"When cottage cheese is used in place of meat, which is the ample portion per person?"

Answer—It is all right for most people to use about one-quarter of a pound of cottage cheese in place of the same amount of meat. This is approximately an ordinary sauce dish full.

Always Sleepy

Question: R. K. asks—"What would you advise for a person who wants to sleep all the time? I go to high school."

Answer—If eight hours of sleep do not refresh you, it is because your system is burdened with poisons from bad habits of eating and from the effects of too much study and not enough physical exercise. If a physician's examination has failed to disclose any definite disease, you may rest assured that you need a thorough bodily housecleaning which will eliminate the morbid material from your bloodstream, with which you are now burdened.

Hoover Encourages Helium Gas Exports

WASHINGTON, Oct. 12. (AP)—President Hoover said today the government was encouraging the exportation of helium gas for lighter than aircraft rather than hampering it.

Holding that there had been a misunderstanding generally as to the attitude of the government toward exportation of helium, Mr. Hoover said the law provides licenses may be issued for exporting at any time by the government.

Chinese Diplomat's Wife Sentenced for Smuggling

WASHINGTON, Oct. 12. (US)—Mrs. Ying Kao, wife of the former Chinese vice consul in San Francisco, has been sentenced by Chinese courts to four years in prison and to pay a $4,000 fine for smuggling opium into this country through diplomatic channels, the state department was advised today.

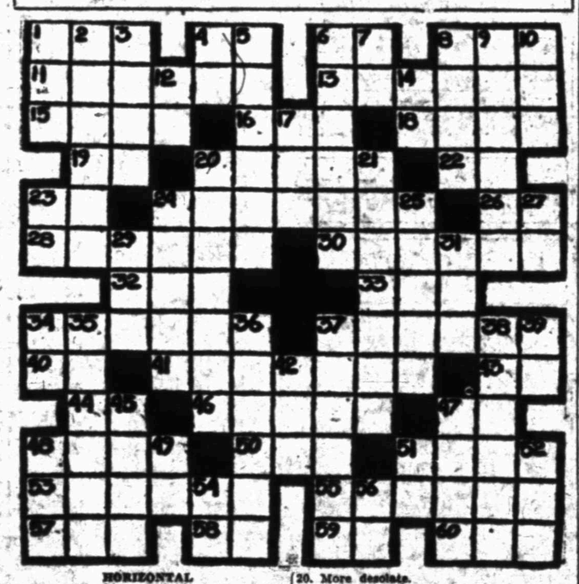
The fate of Ying Kao, husband of the woman, is still to be made known, as he appealed to the high provincial court at Soochow.

Title Association Picks Tulsa for '31 Meeting

RICHMOND, Va., Oct. 12. (AP)—Resolution providing for a study of the question of easing the burden of taxation on real estate was adopted at the closing session today of the American Title association here. Another resolution urging the abolition of mechanics' liens against realty except for labor was also adopted. Tulsa, Okla., was selected for the 1931 convention city.

Tennessee hog raisers ranked fourth in the United States in the production of ton litters last year, with 415.

CROSSWORD PUZZLE



HORIZONTAL

1. Breeze making device.
4. Mother.
6. Part of "to be."
8. Fruit seed.
11. Followed orders.
12. Came out.
13. Unmixed.
14. Unusual.
15. Lay.
17. Thus.
18. Race.
20. To set.
22. Pronoun.
24. Colloquial: robs.
26. Musical note.
28. Sheet fish.
30. Colloquial: capsized.
32. Age.
33. Wages.
34. Stems.
37. To grow softer.
40. Comparative suffix.
41. Prophetess.
43. Butterfly.
44. Conjunction.
46. To act in response.
47. Part of "to be."
48. To wreck.
50. To change color of.
51. Globes.
53. To rustet.
54. Tarry.
57. An insect.
58. Colloquial: public notice.
59. Half an em.
60. Moisture from air.

VERTICAL

1. Dutch person.
2. Mistreats.
3. Roman emperor.
4. Pronoun.
5. To worship.
6. To adore.
7. Type measure.
8. To goad.
9. To disregard.
10. Wooden pin.
15. Pronoun.
16. Plural suffix.
19. Welsh river.
20. More desolate.
21. Farthest down.
23. Exclamation.
24. Folds.
25. Sea mammals.
27. Editor, abbr.
29. Body of water.
31. Caustic substance.
34. Symbol of selenium.
35. Theatrical company.
36. Bowed.
37. To draw back.
38. Active.
39. Toward.
42. Beam.
45. Mature.
47. Dry.
48. To loot.
49. Negative.
51. Ocean, abbr.
52. To stitch.
54. Symbol of samarium.
56. Upon.

Answer to Saturday's Puzzle

B	A	D		S	O	M	E		J	U	G
O	N	E		A	W	E	D		O	F	A
G	Y	R	A	T	E		G	A	B	E	
			I	C	E		B	E	T	A	
T	I	D	E		T	E	D		S	P	E	D
O	R	E		B	O	W		W	O	E	
W	E		R	E	P	T	I	L	E		S	O
		Q	U	I	T		T	U	S		R	I	D
D	E	B	U	G		A	G	T		W	E	E	D
R	I	B		A	S	H		S	A	G			
U	S		F	I	P		M	A	T	I	N	E	E
M	E	T	E		E	D	E	N		T	C	C
S	O	D		T	O	N	E		F	I	T	

WASH TUBBS — By Chic Young



TOONERVILLE TROLLEY — By Fontaine Fox



GAS BUGGIES — By Frank Beck



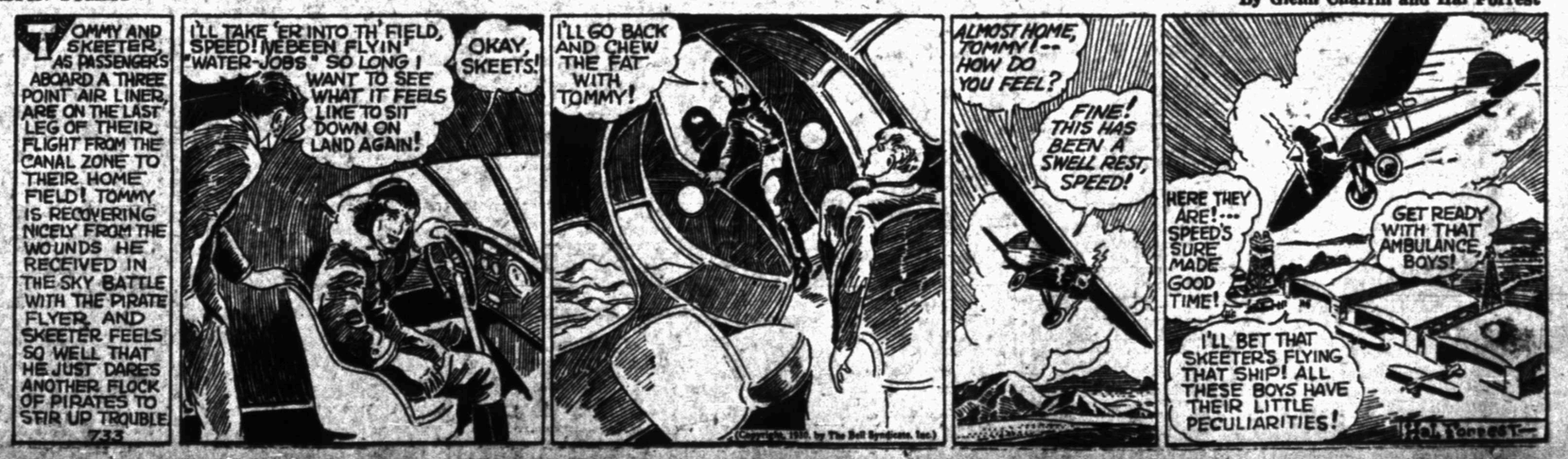
THIMBLE THEATER — By Crane



THE NEBBS — By Sol Hess



TAILSPIN TOMMY— — By Glenn Chaffin and Hal Forrest



UNDEFEATED SANDIES SWEEP NEARER SECOND CHAMPIONSHIP

PAMPANS GET SEVERE JOLT

Tigers Join Ranks of Teams In First Division

Amarillo's fans were whooping it up in the Panhandle metropolis today as they pointed with pride to their Sandies, undefeated as yet after three starts, and maintaining an inside track to the second successive district championship.

The latest victim was Pampa, the Harvesters losing a heart-breaking decision, 2 to 0, in a downpour of rain. The Sandies scored on a safety in the second quarter to get their two points, but that proved all that was necessary. The victory removed some of the glamour from the Pampans, who recently conquered Lubbock.

Lubbock, also, was quite merry over the Westerners wild ride over the Childress Bobcats, 21 to 0.

And Electra was simply uncontrollable over the Tigers' slashing 6 to 0 victory over the Wichita Falls Coyotes.

Vernon was recovering from its orgy of cheer, the Lions' 38 to 13 victory over Plainview having been registered Friday, but the hangover was still refreshing to the multitude of Vernon fans.

Electra Provides Upset

All of the scores of last week's district No. 1 clashes turned out to be more or less as was expected, with the glaring exception of the Tiger-Coyote score. The Electrans provided the sensational upset of the week in fighting the Holton-coached Coyotes to a standstill, as far as the pinches were concerned, and it was fighting in the pinches that gave the Tigers the victory. The Coyotes, apparently, were not themselves at all when within reach of victory. Soda pop fountain orators were inclined to mutter something about "not enough guts," on the part of the Coyotes. Whatever the reason, the Coyotes lost, and they lost to a team that roundly outplayed them when fightin' mad football was necessary to push over the winning points.

Said points, moreover, were scored in the first quarter, after a strong wind had given them much valuable assistance. A fumble on the four-yard line gave the ball to the Coyotes, but Holden's kick into the strong wind went for only 19 yards, and 19 yards didn't look like much to the Tigers, who smashed through to score the only touchdown of the game.

Pack Leads in Yardage

But if the strong wind gave the Tigers the "breaks" that quarter, the Coyotes had two quarters in which to profit by the same gale. The Coyotes had the upper hand on the Tigers in yardage gained, putting over eight first downs to the Tigers' five, but charging through the line at the right times gave the Lions the victory. The game dedicated Electra's new stadium.

A fumble gave Amarillo its victory over Pampa. Trying to run the ball out while on their five-yard line, the Harvesters fumbled, Saulsbury recovering behind his own goal line to give the Sandies the two points. It was a thrilling battle witnessed by all of 10,000 fans who braved dismal weather to see the game.

Also playing in a sea of mud, the Childress Bobcats couldn't stop the invading Lubbock Westerners.

Vernon Friday met a relatively easy foe in Plainview, overpowering the invaders in almost every department to win, 38 to 13.

Next week-end will find the Amarillo eleven taking a rest against the Plainview team, while Lubbock invades Electra. Wichita Falls will be given its third opportunity to win a game when it clashes with Quanah at Quanah. These will be the only conference games. Vernon will tackle the Grandfield, Okla., team at Vernon in a practice game, and Childress and Pampa do not have games scheduled.

The district standings:

Teams	G.	W.	L.	Pct.
Amarillo	3	3	0	1.000
Electra	1	1	0	1.000
Vernon	3	2	1	.667
Lubbock	3	2	1	.667
Pampa	2	1	1	.500
Childress	4	2	2	.500
Wichita Falls	2	0	2	.000
Quanah	3	0	3	.000
Plainview	1	0	1	.000

Last Week's Results

Amarillo 2, Pampa 0.
Lubbock 21, Childress 0.
Electra 6, Wichita Falls 0.
Vernon 38, Plainview 13.

This Week's Schedule

*Wichita Falls at Quanah.
*Plainview at Amarillo.
*Lubbock at Electra.
Grandfield, Okla., at Vernon.
*Conference game.

Cougars Show Up Strong on Coast

SAN FRANCISCO, Oct. 12. (AP)—Echoes of another thrill-filled week-end of football boomed back over the far West today as fans pieced together the details of a great struggle that stamped Washington State's Cougars as one of the most formidable elevens assembled in many seasons. Yesterday the Cougars converted the skeptics with a spectacular 7 to 5 win over Southern California Trojans.

At Berkeley, California partially revived hopes of followers with a 7 to 6 win over St. Mary's college. Seventy-five thousand persons saw the Bears come from behind in the fourth period to nose out their traditional gridiron foe.

Washington's Huskies earned the plaudits of the crowd with a last half rally that swept Idaho to a 27 to 0 defeat. It was the second conference victory for the Huskies.

The University of California at Los Angeles Bruins defeated Pomona 21 to 0 in a non-conference game. Friday night Oregon State shut out California's Aggies 20 to 0 in a non-conference game.

Rain Delays City Golf Title Match

Sunday's flood washed out the scheduled golf match between I. R. Sheldon and Tommy Cochran, contenders for the city crown. Likewise it rendered impossible the scheduled 18-hole qualifying round of the women's all city championship, scheduled for today, according to Bill Strachan, professional of the Wichita Falls Golf and Country club.

Dates for the matches will be set early this week, Strachan said.

Dr. Harry Hunt of Newark, Ohio, joined the hole-in-one club with an ace on a par three hole.

Frogs Toss Challenge To Conference Foes In Dazzling Victory

Cornhuskers Must Shuck Kansas to Take Another Grid Championship

KANSAS CITY, Oct. 12. (AP)—The Cornhuskers of Nebraska and the Jayhawkers of Kansas are the teams to watch in the Big Six conference this year.

A few fans and football authorities make bold to wager that this is the year the much down-trodden University of Kansas eleven is to smash the dominance of Nebraska over football in the conference.

Kansas gave some color to these hopes, when big Jim Bausch, a one man football team, and several of his 200-pound buddies, in their first game of the year, punched through Creighton college for a 26-0 victory. Bausch scored two touchdowns, registered two extra-points, and is being hailed as of "All American" caliber.

Nebraska, however, never fares badly in football. The school has captured the Big Six title the two years the conference has been in existence, and in addition holds an edge in play in the old 10-team Missouri Valley conference.

The team has the crafty Dana X. Bible directing. In the first game, Red Young, who understudied Clair Sloan, scored a touchdown against Texas A. & M. in the Cornhuskers' 13-0 triumph, as indication that he anticipates another good season. Last year he led the conference scorers.

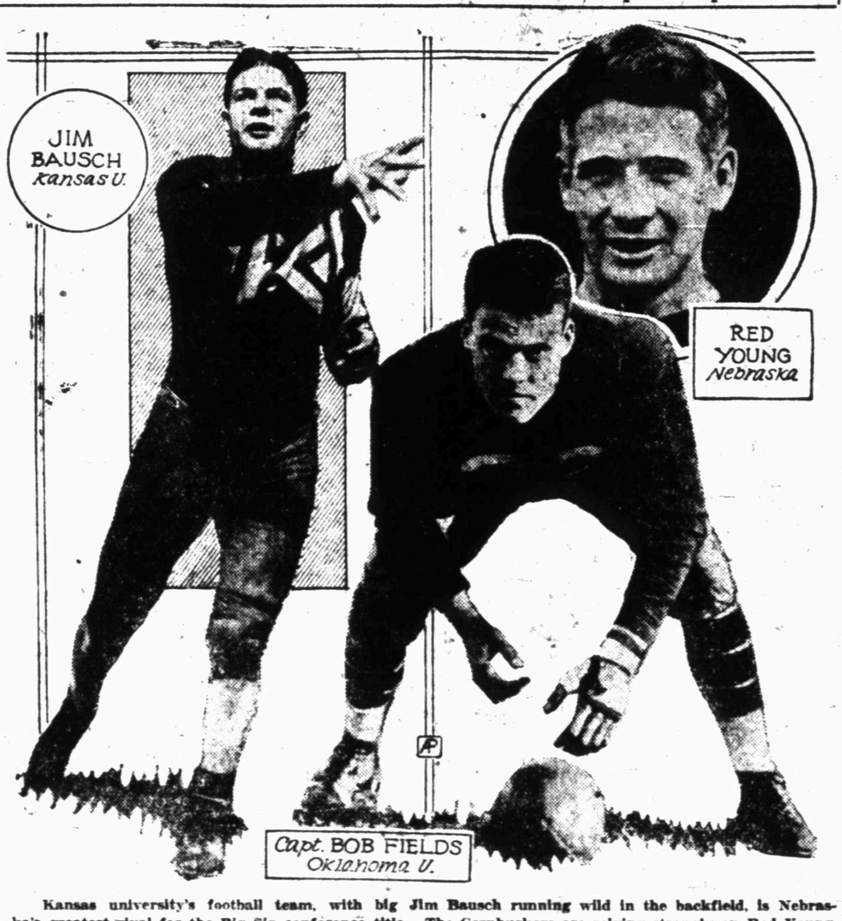
The Cornhuskers also have in the backfield Marvin Paul who had been on the injured list. In the Texas game, Paul carried the ball for five first downs in four minutes.

A. N. "Bo" McMillan's Kansas Aggies, who finished third last season and were title contenders until a late season defeat by Nebraska, are capably supplied with veteran material, and under the expert coaching of the former Centre star, may spill the dope. Alex Nigro, captain and a good ball toter, is the backbone of the Aggie eleven.

Oklahoma, under Adrian Lindsay, has few veterans but looked impressive in a 48-0 opening game victory over New Mexico.

The line is built around Robert Fields, center and captain. Iowa State, which went through the 1929 season without a conference victory, appears to have a much stronger lineup this year, though the team dropped a 7-0 game to Illinois.

Missouri, dealt a hard blow by graduation and ineligibility, is not expected to do much. Colorado took the Tigers 9-0 to open the season.



Kansas university's football team, with big Jim Bausch running wild in the backfield, is Nebraska's greatest rival for the Big Six conference title. The Cornhuskers are relying strongly on Red Young, high scoring conference back last year. The chief strength of Oklahoma university is a line built around Capt. Robert Fields, center.

SPEEDY BACKS SURPRISE FANS

Porkers Show Up Weak In Reserves

By GAYLE TALBOT JR.
Associated Press Sports Writer

DALLAS, Oct. 12.—Texas Christian university's Horned Frogs tossed their challenge to the Southwest conference when they overwhelmed the University of Arkansas Razorbacks, 40-0, in the opening game of the championship race Saturday at Fort Worth.

The Christians had been expected to beat the boys from the Ozarks, but their most sanguine supporters had not anticipated such a dazzling display of offensive football as the Schmidtmen uncovered in their new stadium. After the opening period, largely a punting duel, the speedy, hard driving Frog backs made hash of the Razorbacks' weary line, scoring almost at will.

Porkers Lack Reserves

As the game revealed that the Fort Worth eleven is very little if any, less powerful than last year, when it tore through an undefeated season, it also disclosed that the Porkers are in for a dismal season. Coach Thomsen's starting eleven was a fair unit, capable of tussling any of them, but there was no reserve strength. Every time one of the starters came out the Razorbacks weakened.

Joining the Arkansans in defeat and stamping themselves among the weaker conference units were the Texas Aggies, who were submerged by Tulane's Green Wave, 19 to 9, in the new State Fair bowl here. The game only verified the more or less common knowledge that the Farmers don't have it this year. Tulane, on the other hand, brought a real football team to Texas.

Although the Aggies scored first on a safety, there was never much doubt of the eventual outcome once the Greenies applied the power. The Farmers' veteran line, supposedly the team's bulwark, was ripped to pieces by Whatley, Phelps and Glover, a trio of zipping Green backs. A passing attack finally gave the Texans a touchdown late in the closing period.

Owls Repulse Arizona

The Rice Owls continued to cloud up the conference horizon, using a smashing running attack to repulse the Arizona university Wildcats, 2-0, in their intersectional fray. It had been prophesied the Owls would be troublesome next fall, but their rapid improvement in recent games indicates they might not put it off that long. Jamerson, Wallace and Jones continued to carry the ball brilliantly against the Wildcats, and the Rice line smothered the Arizona offensive. On the strength of Saturday's showing, the Owls will be favorites over Arkansas in their opening conference bout Saturday at Houston.

Baylor uncovered power to burn in smashing Trinity university, 54-0 on Carroll field. It was something of a revelation to Ray Morrison, whose Southern Methodist Mustangs are scheduled to meet the Bruins this week at Waco. McElreath and "Red" Harris, an end, each scored three touchdowns as the Baptists paraded up and down the field.

Longhorns Win

Playing in the rain for more than a half, the University of Texas Longhorns brought their stock up considerably by downing Howard Payne, 26-0. Koy and Shelley drove through for one of the Steers' touchdowns, while they turned to the air to make the other three possible.

Three conference bouts and another intersectional attraction at the State Fair here promise a world of action for the coming week-end. Southern Methodist and Baylor clash at Waco in what looms as the conference headliner, both racing as top contenders for the 1930 title. Texas Christian will be favored to chalk up its second conference victory over the Aggies at College Station, and Rice rates a popular choice over Arkansas at Houston.

University of Texas and University of Oklahoma will supply the intersectional note in their conflict here, the 26th between the two schools since 1900. The Sooner servedd warning that they are loaded this year by defeating Nebraska, 20-7, Saturday.

Drops Lazy Ways



LOS ANGELES, Oct. 12. (AP)—Ed Baecht, big right-handed pitcher, suddenly saw the serious side of life this season, and the Pacific Coast club here doesn't regret the price of the telegram and railroad ticket that he cost.

The big six-foot two-inch giant this year started smoking his fast ball in there and became the outstanding performer of the league. He is slated to wear the uniform of the Chicago Cubs next season.

However, Baecht, even at his practically non-existent price, seemed none too good an investment. In 1928 he was released from three clubs for lack of purpose. They were the Philadelphia Nationals, Buffalo in the International league and Portland in the Pacific Coast league.

Last year Baecht started with Toledo in the American association, and again his job slipped away. That was when Marty Krug, then manager of the Angles, gave him railroad fare and another chance. Baecht perceived the easy going days were over and started to pitch.

TILLMAN CAGE LOOP FORMED

Conference Draws Up Season Schedule

Special to The Record News

FREDERICK, Okla., Oct. 12.—Representatives from nine of the different school districts met at Davidson a few days ago and organized the Tillman county basket ball conference. It is composed of the following: Consolidated No. 13, Loveland, Davidson, Hollister, Consolidated No. 2, Consolidated No. 3, Consolidated No. 6, Consolidated No. 11 and Manitou. Following is the schedule of games:

Nov. 7—Consolidated No. 2 at Manitou.
Nov. 14—Consolidated No. 2 at Davidson.
Nov. 21—Consolidated No. 11 at Manitou.
Nov. 26—Consolidated No. 3 vs. Loveland at Hollister.
Dec. 5—Consolidated No. 3 at Davidson.
Dec 12—Loveland at Consolidated No. 13.
Dec. 18—Davidson at Manitou.
Dec. 19—Consolidated No. 11 vs. No. 3 at Davidson.
Jan. 3—Consolidated No. 13 at Davidson.
Jan. 9—Consolidated No. 13 vs. Consolidated No. 3 at No. 13.
Jan. 9—Loveland vs. Davidson at Hollister.
Jan. 9—Consolidated No. 2 at Manitou.
Jan. 16—Consolidated No. 13 at Consolidated No. 2.
Jan. 23—Consolidated No. 11 at Hollister.
Jan. 30—Loveland at Consolidated No. 2.
Feb. 6—Consolidated No. 11 at Consolidated No. 2.
Feb. 6—Hollister at Manitou.
Feb. 11—Hollister at Consolidated No. 2.
Feb. 10—Consolidated No. 11 at Consolidated No. 13.
Feb. 13—Loveland at Hollister.
Feb. 20—Consolidated No. 11 vs. Loveland at Davidson.

A cage tournament is to be held at Davidson in February.

Officers of the conference: W. O. Blankenship, president; Frank Malone, vice president; J. L. Akin, secretary.

Women Golfers Open Meet Today

LOS ANGELES, Oct. 12. (AP)—Eager for the start of the women's national amateur championship competition tomorrow, 100 feminine golfers spent today resting and making final preparations for the six-day gruelling grind.

During practice rounds but one of the contestants made the 18 holes under par. During her play yesterday, Marion Hollins, Santa Cruz, Calif., and 1921 national champion, turned in a card of 38-42—80, one under women's par. She came to the 16th hole with three fours for a 74 and a new course record, but took an 8 on the 16th when her ball found an unplayable lie.

Edith Quier, of Reading, Pa., who has been shooting consistently in the low 80's, equalled par with an 81. Both are considered threats to the championship crown won four times by Glenna Collett of New York City.

Wallace F. Johnson has been reengaged for three years as tennis coach at the University of Pennsylvania.

Hunters!
Wages Will Outfit You Just Right
Wages carries the most complete line of hunters' equipment—clothing, game bags, wet and cold weather clothing in Northwest Texas.
BOOTS $7.85 and Up
14 Different Brands to Choose From
HUNTING COATS $2.95 and Up
With Game and Ammunition Pockets
CHAMOIS JACKETS $10.85 and Up
MEN'S SLICKERS Duck Brand $4.45
SWEATERS $2.95 and Up
All Sizes, Colors
DANZ GAME BAGS $2.75
SHELL BAGS $1.25
Duck Hunters' Waterproof HATS $1.50
Wages
Clothing, Furnishings, Boots, Shoes
809 INDIANA
A store for those who desire the better things for less

15%
REDUCTION on All Want Ads
appearing in The Times and Record News by bringing your ad to the office and paying cash. Do your Want Ad buying on the "cash and carry" plan. Phone 4391 for rates and information. Want Ad Department.

'MIGHTY ATOM' NOT SO GOOD

Georgia Wins Over Yale Again, 18-14

ATLANTA, Ga., Oct. 12. (AP)—Little Albie Booth, Yale's mighty atom, was unable except on one occasion to shake loose for any twisting broken field runs Saturday as Georgia marched to its second successive victory over the Blue, 18 to 14. Albie's 40-yard heave to Beane in the second period and his 35-yard return of the final kick-off were his main gestures.

Even though a great Carnegie team overwhelmed Georgia Tech in the other major conflict of the East, Dixie teams won four of their seven intersectional combats.

Sensational play by Glover, who broke through for a 61-yard touchdown run, and Dalyrimple, featured Tulane's 19 to 9 triumph over the Texas Aggies, while Centenary converted fumbles into touchdowns to beat Iowa, 19 to 12.

Friday night, Oglethorpe trounced Manhattan, 19 to 0. Virginia and Hampden-Sydney fell before Pennsylvania and Cornell, 40 to 6 and 47 to 6 respectively. Auburn furnished a surprise by holding a reputedly stronger Florida team for three periods, weakened only in the final quarter to allow the Alligators a 7 to 0 win.

Sewanee crumbled before Alabama, 25 to 0. North Carolina won a single touchdown victory over Maryland, 28 to 21. Vanderbilt scored three of its six touchdowns against Virginia Polytechnic on fumbles and another on a blocked punt.

Maxey Welch, Clemson quarterback, personally conquered North Carolina State, 27 to 0.

South Carolina blocked a Virginia Military attempted placement and won by 7 to 6, the same margin Centre had over Chattanooga.

Tennessee downed Mississippi, 27 to 0. A last offensive netted Duke a 12 to 0 verdict over Davidson. Kentucky downed Maryville, 57-to 0, while Washington and Lee bowed to West Virginia, 33 to 13. On Friday "Red" Cagle's Mississippi Aggies took their third successive lacing falling before Millsaps, 19 to 13.

Texan Wins Race At Cotton Palace

WACO, Oct. 12. (AP)—Rex Edmonds of Houston, driving Lee Bammell's racing car from Taylor, won the half-mile track championship from Gus Schrader, famous Iowa driver, here today.

Arch Powell of Indianapolis, whose carefree driving and winning of the one-lap time trials had made him a favorite, was bested by Edmonds in this race and Schrader ran third. Schrader came back, however, on the Southwestern Motor Derby, to win the final event of the day, in fast time of two minutes, 11 2-5 seconds. Edmonds' three-lap time of 1.31 in the mile and a half title dash, was record time for the course.

Powell stepped out to win the finals of the International Motor Derby, after taking the first heat of the race. Edmonds was out of this contest on account of motor trouble.

Powell was leading the motor derby until he encountered mechanical trouble and coasted into the pits, and Schrader moved into the winning position.

Edmonds will defend his newly-earned honors Tuesday at the second day of the Cotton Palace races and will compete again next Sunday, when a state championship stock car race also is to be run.

Curley Young of Denton further upheld Texas honors by taking the Kelley company dash, a five-lap special race. Gene Duray, French driver, was a close competitor today, taking three second places.

'Football Saturday' Leaves Hopes Of Dozen Big Teams by Wayside

By HERBERT W. BARKER
Associated Press Sports Writer

NEW YORK, Oct 12.—Another football Saturday has passed into the record books and left the sectional or national title hopes of a dozen outstanding college teams scattered by the wayside.

Oct. 11 may yet go down in football history as the "day of the big upsets" for not in the memory of the oldest inhabitant has there been such a series of smashing form reversals as thrilled the spectators and jolted the experts yesterday.

The Big Surprises

Yale, Southern California, Georgia Tech, Missouri, Nebraska and Purdue all were beaten and Stanford was tied in the games carrying the greatest element of surprise.

In the East, a fighting, aggressive Georgia eleven came from behind in the last two minutes of play to pound Yale's line to pieces and push over the touchdown that meant an 18-14 victory. Meanwhile at Pittsburgh, Wally Steffen's veteran Carnegie Tech Tartans served notice on Knute Rockne in particular and the world in general that they must be reckoned with by rolling up a 31-0 count on Georgia Tech, making 26 first downs to three, and gaining 461 yards to 49. Brown upset Princeton, 7-0, for the second successive year. Penn scored five touchdowns in the last half to swamp Virginia, 40-6; West Virginia upset Washington and Lee, 33-13; Cornell jolted Hampden-Sidney, 47-6, and Colgate, another powerful eleven, crushed Lafayette, 41-0.

Purdue Is Defeated

Some of the hardest fighting of the day took place in the Middle West. As far as Big Ten competition is concerned, Michigan's magnificent 14-13 triumph over Purdue, champions a year ago, was the biggest surprise, but Fritz Crisler's Minnesota outfit, badly trounced by Vanderbilt a week ago, took some of the glory by holding Stanford to a scoreless draw, turning back seven distinct Cardinal scoring threats with a stubborn defense that refused to yield. Notre Dame played up to expectations in beating Navy, 26-2, as Joe Savoldi cracked the Midshipmens' line for three touchdowns, and Northwestern, despite the loss of Hann Bruder who is suffering from smallpox, brushed aside Ohio State, 19-2. Pug Rentner's passes accounted for two Northwestern touchdowns and he scored the other himself after intercepting an Ohio State aerial. Wisconsin exhibited a powerful offensive to beat Chicago, 34-0; Iowa fumbles paved the way for a Centenary triumph, 19-12, and Indiana got no better than a 7-7 tie with Oklahoma A. & M., of the Missouri Valley conference.

Sooners Upset Dope

In the Big Six, Oklahoma's Sooners upset the dope by turning back the husky Nebraska Cornhuskers, 20-7, while Missouri was beaten for the second time by a non-conference foe, St. Louis, 20-0.

Washington State's mighty eleven nosed out Southern California, 7-6, in a bitter battle that established the Cougars as favorites for the Pacific Coast conference title. California, beaten by Washington State a week ago, showed a reversal of form in beating the strong St. Mary's college of Oakland, an undefeated team last year, 7-6.

In the Southern conference, the most spectacular game saw Johnny Branch run 94 yards in the last period with the touchdown that enabled North Carolina to beat Maryland, 28-21.

Olustee Defeats Victory Team, 19-0

Special to The Record News

OLUSTEE, Okla., Oct. 12.—Olustee and Victory clashed on the Olustee field Friday in a hard fought football game that ended with a score of 19 for Olustee and Victory 0.

Victory's inexperienced team was over-matched in size with Olustee's light team. A large number of fans were present to witness the game.

MOUNTAINEERS LOOM STRONG

Conference Games Follow Trend Toward Upsets

DENVER, Oct. 12. (AP)—Rocky Mountain conference football followed in the trend toward upsets that gripped the country last week and some of the scores have given rise to the belief none of the contenders in the region will be able to go through the season undefeated.

The scoreless tie to which the University of Colorado was held by Utah Aggies was a distinct shock to the eastern division of the conference, but on the western slope the Aggies were being held in higher esteem.

The 7 to 7 tie which Brigham Young university's Cougars were held by Colorado Teachers surprised Utah but was not so much a shock in Colorado, since the Bears have a strong line and one of the best backs in the Rockies in Pete Butler.

Denver university's 15 to 7 defeat at the hands of Colorado Aggies was a crushing blow to the hopes of Coach Jeff Cravath's Pioneers, but it ran true to the expectations of Coach Harry Hughes.

Utah Aggies, Colorado Teachers and the Colorado Aggies were in exactly the right "spot" for an upset. Their opponents were not keyed up for the games at hand. Colorado had ridden too many hundreds of miles on trains after their 9 to 0 defeat of Missouri at Columbia, which doesn't look so imposing now, following Missouri's 20 to 0 beating by St. Louis university.

Colorado college ran wild against Western State, beating back the Mountaineers, 45 to 7. Wyoming's Cowboys took their third consecutive lacing, this time from Montana State, 20 to 13.

Northwestern Squad Guards Against Smallpox

EVANSTON, Ill., Oct. 12. (AP)—Coach Dick Hanley led 100 members of the Northwestern university varsity and freshman football squads through a wholesale vaccination treatment today in an effort to preclude the spread of the smallpox attack that sent Capt. Hank Bruder to a hospital.

The entire athletic department personnel from Athletic Director Kenneth L. "Tug" Wilson, down through the coaching staff, players and trainers, to the humble water boys, passed through the hands of two physicians in Dyche stadium, where yesterday the Bruderless Wildcats ripped through Ohio State to a 19-2 triumph.

Allen-A special hose for $1 is the greatest value in America. Buy from Slipperland, 718 Indiana avenue.—Adv.

SOONERS LEAD BIG SIX RACE

Champion Cornhuskers Lose First Since 1928

KANSAS CITY, Oct. 12. (AP)—Oklahoma leads the Big Six football race today by virtue of administering the champion Nebraska Cornhuskers their first conference defeat since the new circuit began to function with the 1928 gridiron season.

Regarded by many as a likely upsetter of Nebraska in this opening titular clash of 1930, the 20 to 7 margin by which the Sooners accomplished the feat was a surprise.

Nebraska had not pointed for Oklahoma as the Sooners apparently had prepared for the Huskers and the champions lacked the spark to fire an attack, but there were no Husker alibis today. As Coach Dan X. Bible expressed it, "we took it on the chin and will wait for another year."

Missouri, several times champions of the old Missouri Valley circuit and first division members for two seasons of the Big Six went through its second non-conference game without scoring a point, St. Louis university winning, 20 to 0.

Kansas showed the expected power in defeating Haskell Indians Friday night, 33 to 7. The Kansas Aggies and Iowa State each had open dates.

OKLAHOMA AGGIES THREATEN COMEBACK

DES MOINES, Oct. 12. (AP)—Oklahoma A. & M. who since they won the championship of the old Missouri Valley conference of 10 schools in 1926, has scarcely been a serious threat for football laurels in the circuit, today appeared the most likely contender for the crown worn the last two years by Drake.

A 6-0 victory over Iowa and a 7-7 tie with Indiana, both Big Ten conference teams, have stamped the Sooner Aggies as the leading rival of Drake and Grinnell in the annual valley race.

Drake last Friday lost a 12-0 decision to Marquette. Grinnell last Friday night took a severe beating at the hands of Detroit, 47-6.

Washington university of St. Louis, the only other valley team to see action last week, played a scoreless tie with William Jewell, and Creighton was idle.

Michigan Shows Rare Form in Downing Purdue

CHICAGO, Oct. 12. (AP)—Michigan, showing an astonishing reversal of form, ranks tonight as the real giant killer of the Western conference football race.

The Wolverines, regarded as just another pushover, because of an indifferent start this season, bristled and fought until they had vanquished Purdue, 14-13, in the initial game of the championship race yesterday, and all but ruined the Boilermakers' chances of winning its second Big Ten title. That game furnished the fireworks as it was an astounding upset.

All the other teams came through as expected, with Northwestern conquering Ohio State's promising sophomores, 19-2, and Wisconsin downtrodden Maroons, 34-0. Northwestern demonstrated it is a real championship threat by bowling over Ohio without the services of its backfield stars, Hank Bruder, the offensive dynamo, and Reb Russell, the defensive punch.

Does Your Car Pump Oil?
TRY PEDRICK'S NEW SECTIONAL OIL RINGS
They Will Stop Your Oil Pumping
GAINES MOTOR SALES COMPANY
916 Ohio Avenue 2-1145—Phones—L. D. 34

Professional Directory

Accountants

ALLRED, LAMBERT & NICHOLS
Certified Public Accountants
847-850 Harvey-Snider Building
Phone 4212 Wichita Falls, Texas

Attorneys

BULLINGTON, BOONE, HUMPHREY & KING, Lawyers
Ninth Floor City National Bank bldg.
Phones 4361-4362
A. M. Carrigan Bert King
Russell Burns Joe B. Carrigan
CARRIGAN, KING & BURLES
Lawyers
807-11 Hamilton Bldg.
Phones 3136-3136 L. D. 23
BONNER, BONNER & CHILDRESS
Eleventh Floor, City National Bank Bldg.
Phones 7121-7123
A. H. Britain Maurice Cheek
BRITAIN & CHEEK
825-36-37 Hamilton Bldg.
Phone 2-1119
C. E. Felder E. E. Felder
FELDER & FELDER
Lawyers
723-5 Staley building Telephone 6320

Chiropractors

F. L. MYERS, D. C., T. E. MYERS, D. C.
Myers Chiropractic Service for Better Health. Also X-ray Service
212-16 Staley Bldg. Phone 2206

Hospitals

WICHITA FALLS CLINIC HOSPITAL
Clinic-Hospital, Phone 2-1182
Dr. Everett Jones ..... Res. Tel 9036
Dr. G. B. Lee ..... " 5630
Dr. O. B. Zeal ..... " 6420
Dr. J. C. A. Quick ..... " 5214
Dr. W. L. Parker ..... " 3886
Dr. J. B. Nail ..... " 5456
Dr. A. F. Leach ..... " 7544
Dr. C. A. Wilcox ..... " 8371
Dr. W. E. Whitley ..... " 9386
Dr. J. C. Hamilton ..... " 2-1411
Dr. P. D. Stokes ..... " 2-1527
Dr. Clayton Shirley ..... " 2-1182
Dr. P. K. Smith ..... " 2-1182
Dr. C. R. Dolph ..... " 2-1182
Dr. D. R. Venable ..... " 2-1182
Dr. Joseph Easley ..... " 2-1182
Eva M. Wallace, Supt. ..... " 2-1182
H. R. Fuller, Bus. Mgr. ..... " 2-1182
HARGRAVE-WALKER HOSPITAL
Hargrave Clinic—Phone 4177
Dr. R. L. Hargrave—Res. phone 9765. Surgery, diseases of women, obstetrics.
Dr. F. R. Collard—Res. phone 9458. Obstetrics, diseases of children, medicine.
Dr. B. C. Carmack—Res. phone 2-4014. Surgery, diagnosis, general medicine.
Dr. Pitts Whitley—Res. phone 2-3338. X-ray, electro-therapeutics, laboratory.

Osteopathic Physicians

DRS. PETERSON & KRORN
Osteopathic Physicians
325 Hamilton Bldg.
Phone 3464

Physicians and Surgeons

J. D. HALL, M. D.
Diseases and Surgery of Genito Urinary Tract
708 Staley Bldg. Phone 2-2372
DR. O. W. WILSON
Eye, Ear, Nose and Throat
506-8-10 Staley Bldg.
Phone: Office, 4172; Res, Phone 9060
JOE A SHAY, M. D.
Rectal and Colon Diseases
Hours 9 to 5
Phones: Office, 4533; Residence, 3618
224 Staley Bldg.
DR. G. H. HAMPSHIRE
Skin and Venereal Diseases
301-7 Waggoner Bldg.
Phones: Office, 9619; Residence 3711
DR. G. T. KIMBROUGH
Urology
417 Hamilton Bldg.
Res. 7628 Office Phone 7301
DR. A. D. PATTILLO DR. R. B. WOLFORD
608 City National Bank Bldg.
Office phone ... 4585 | Office phone ... 3445
Residence phone 9256 Residence phone 4866
THE NORTHWEST TEXAS CLINIC
306-311 Hamilton Bldg. Office Phone 7181
Dr. L. Mackechney
Obstetrics and Gynecology, Phone 8462.
Dr. J. A. Heyman, Surgeon, Phone 3557
Dr. Bailey R. Collins
Diagnosis and Pediatrics, Phone 7648
Dr. Walter S. Adams
Eye, Ear, Nose and Throat, Phone 2-4472
Jerry Vinson, Bus. Mgr. Phone 2-2635
DR. G. T. SINGLETON
Surgery-Obstetrics Phone 7368
DR. L. S. SOLLAND
Surgery-Gynecology Phone 2-2962
407 Hamilton Bldg. Office Phone 2-2164
THE STEVENSON DIAGNOSTIC CLINIC
Diagnosis, Internal Medicine, Consultations
C. W. Stevenson, M. D. F. A. C. P.
411 Hamilton Bldg. Telephone 8289
L. F. Stripling, M. D.
A. Johnson, A. B., M. D.
DRS. STRIPLING & JOHNSON
Eye, Ear, Nose and Throat
527 Hamilton Bldg. Phone 4567
DR. HARTHOOK DR. EGBORT
Eye, Ear, Nose and Throat
Offices 420 Hamilton Bldg. Phone 3161
Res. Phone 5850 Res. Phone 2-1588

Optometrists

GEO. W. L. SPENCER, O. D.
Optometrist
Phone 3648 705 Ohio Avenue

TELEPHONE SERVICE
For your convenience Want Ads are received by telephone from 8 a. m. to 6 p. m. Phone 4391.

Northwest Texas' Greatest Want-Ad Medium

Better Offers — Bigger Circulation — Better Results

COUNTER SERVICE
The Want Ad Counter, Times building, corner Seventh and Scott avenue, is open from 8 a. m. to 6 p. m.

Wichita Daily Times (Evening)
Wichita Falls Record News (Morning)
Wichita Sunday Times
Largest Circulation in Northwest Texas and Southwestern Oklahoma

CLASSIFIED ADVERTISING RATES AND INFORMATION
24-Hour Service
(10-Word Minimum)

Minimum charge for first insertion $0.80
Five two insertions, minimum .. .80
Three and no more than six insertions, per word, per day ... 2½c
Seven or more insertions, per word, 2½c
White space, per line ..... .20
Caps, per line ..... .30
Local readers, per line ..... .35

MINIMUM RATES

One time $0.80
Three times 1.15
Seven times 2.10
One month (31 days) (10 words) . 8.10

THESE RATES ARE BASED ON CONSECUTIVE INSERTIONS. IRREGULAR INSERTIONS TAKE ONE-TIME RATE. ABBREVIATIONS, INITIALS COUNTED AS FULL WORDS.

Outside Texas and Oklahoma
Rates for advertisers outside of Texas and Oklahoma 3c a word per insertion flat, no discounts for subsequent insertions other than usual rules applying. Orders from out-of-town advertisers are cash with the order.

Ads start in either afternoon or morning paper.

Combination rates for The Daily Times and Record News.

All classified ads taken to run in both papers, with exception of classified display, which is optional.

Phone Your Classified Ads to
4391

Our courteous ad taker will receive your Classified Ad and help you to word it, then our collector will call the next day. These accounts are "accommodation accounts" for the convenience of our patrons in transacting business over the telephone.

Classified Ad patrons desiring to have ads charged must have a telephone listed in their own name. No book record is made by the publishers on account of the great number of transactions, hence the necessity of collecting promptly.

Correction of errors in Classified Ads must be made before the second insertion. No allowance will be made for more than one incorrect insertion.

Cancellations and adjustments regarding errors should be telephoned to the Classified Ad department between 8 a. m. and 6 p. m.

Ads accepted for afternoon paper up until 11 a. m. same day.

Morning paper up to 6 p. m. for the following morning.

Sunday paper up to 7 o'clock Saturday night.

Same copy in both papers.

THE CLASSIFIED DEPARTMENT IS OPEN ON SUNDAYS
from 4 to 6 p. m. and telephone orders for classified ads to be inserted or to be discontinued will be accepted.

Exceptions: Want ads will be accepted over the telephone for all excepting the following classifications: Situations Wanted and Wanted to Rent. Ads for these classifications are cash with the order and will not be accepted over the telephone.

The Times reserves the right to classify all Classified Ads under the appropriate headlines and to revise or to withhold from publication ads deemed objectionable.

3. PERSONAL

MISS M'CLESKEY, designer and dressmaker, remodeling, fur work. The Specialty Shop, 720 Tenth. Phone 4025.

HATS REMODELED. Ruth-Nan Shoppe, 720 Tenth street. Phone 2-1303.

PRIVATE investigations made quietly, strictly confidential, personal or business. References exchanged. Reasonable. Many cases handled successfully. Interview does not obligate you. Box 116 Times.

3-A BATHS

SULTAN Turkish baths, 708 Travis. Swedish masseuse, reduces, relieves rheumatism, neuritis. 2-4665.

4. BEAUTY PARLORS

SPECIAL French oil waves for $2.25. Mrs. Hansard, 1910 Collins. Phone 2-4973.

PERMANENTS—$4, $5 and $6; shampoos, wave set and marcella, 50c each. Specialty Beauty Shop, 720 Tenth. Phone 4025.

BEAUTIFUL croquignole waves $3.50, two for $6; Frederick $5; finger waves 25c. Call Alma Beer, 3439.

1416 TWELFTH marcels 50c, shampoo 50c, finger wave 25c. Phone 6235.

PERMANENT WAVE $3.00. Mrs. Rexford, 500 Travis; phone 9678.

6. EDUCATION and INSTRUCTION

STUDENT'S FINANCE FUND
If you need assistance in financing a business course in approved school, write for details of our Student's Loan Fund. State school preferred. Address Student's Finance Fund, Box 1593, Wichita Falls, Texas.

SCHOOL LOANS
Furnished worthy young men and women who are ambitious to secure a business education. Write or call in person. Clines Commercial college, Wichita Falls, Texas.

8. MALE HELP WANTED

ONE RESPONSIBLE man, in every town and city over 1,000 population, to represent Chicago outdoor advertising company in handling and distributing free samples and almanacs for national advertisers, from house to house. Nothing to sell. Can be handled in spare or full time; experience not necessary. Year round opportunity. Men selected must have good references. Write today telling all about yourself and enclose stamped envelope. Mutual, 154 East Erie street, Chicago, Ill.

WANTED—Three city salesmen, laundry experience preferred. See Mr. Hancock, 907 Ninth.

HAVE OPENING for neat appearing young men. Start about $24 per week. Work by appointment. Real Silk Hosiery Mills, East year in business. Act quick. Cash in on fall business. Write Box 417, Wichita Falls.

9. FEMALE HELP WANTED

MA-VI SCHOOL Beauty Culture, guarantees position. State examination. Phone 2-1495.

MODERN, CLEAN three-room servant house, close in. 1105 Broad.

NICE THREE-ROOM servants house for money rent. 2506 Tenth.

ADDRESSING envelopes, work at home during spare time. Substantial weekly pay; experience unnecessary. Dignified employment for honest, sincere, ambitious persons. Workers League, Naperville, Ill.

10. MALE AND FEMALE HELP WANTED

SERVANT HOUSE—Two rooms, furnished, close in. 1411 Eleventh street.

11. SALESMEN WANTED

WANTED—Experienced salesmen. Apply 605 City National bank, ask for C. L. Dale.

12. SITUATIONS WANTED, MALE

Advertisements under this heading must be paid for in advance

YOUNG MARRIED man, two years' experience as stenographer in refinery office, desires position. References. Phone 4844.

CARPENTER and painter wants work, can do all kinds of repairing. 6221, Mr. Phillips.

NIGHT watchman desires employment at once; good references furnished. Will consider other work, also. Dial 7137 between 7 to 10 a. m. or from 5 to 10 p. m.

OIL FIELD PUMPER, six years experience, desires position. Best of references. Will go anywhere. Straight time job preferred. See me at 515 N. Brook.

14. SITUATIONS WANTED, FEMALE

GERMAN GIRL wants housework or nurse maid. Phone 5882. References.

WORK WANTED by colored woman. Apply 1509 Thirteenth, rear.

HOME LAUNDRY—Rough dry, 5c pound; rough dry and flat finish, 6c pound; wet wash, 17 pounds, 50c. Delivery service. Phone 2-5778.

STENOGRAPHER and bookkeeper, 10 years experience, desires afternoon work. Employed mornings. Would consider full time position. Best of reference. Phone 2-1264 after 1 o'clock.

16. ROOM AND BOARD

CLEAN BEDROOMS; meals if desired; garage. 1206 Austin.

DESIRABLE room, one or two meals a day. 1108 Travis.

NICELY furnished bedroom, meals and garage. 1206 Burnett. Phone 5752.

COMFORTABLE bedrooms, two meals, garage; reasonable. 1202 Austin; phone 2-0661.

17 BEDROOMS FOR RENT

CLEAN bedroom, Sealy mattress; close in. 1108 Broad.

BEAUTIFULLY furnished room, private bath, private entrance. Garage. 1209 Taylor.

NICELY furnished front bedroom, private entrance; garage. 1047 Pearl.

FRONT BEDROOM, private entrance, garage furnished. 1516 Eleventh. Phone 8052.

KEMP KORT—Attractive bedrooms, steam heat, close in. Phone 5473.

WELL FURNISHED bedroom, private home, convenient to Reagan Junior high and Austin. Ladies preferred. 1416 Eleventh.

NICELY furnished bedroom, private bath, gentlemen. 1614 Tenth. Dial 4518.

NICELY furnished room in private home, convenient to Junior college, Zundelowitz and Benjamin Franklin schools, bus and street car lines. 7137 Avenue J. Phone 4500.

FRONT BEDROOM, private entrance, connecting bath; car line. Phone 8104.

ATTRACTIVE bedroom close in. Private entrance, Gentleman preferred. 1310 Eleventh street.

NICE BEDROOMS, twin beds, connecting bath. 1812 Eighth. Phone 2-4781.

LOVELY front bedroom, to girls, 906 Bluff. Phone 4620.

NICELY FURNISHED bedroom, private entrance. 1710 Elizabeth.

BEDROOM, with sun parlor, private entrance, garage. 1642 Collins.

NICELY furnished bedroom, kitchen privileges, if desired. 2107 Brown, 8552.

LOVELY front bedroom, good location, reasonable, gentlemen. Phone 8791.

18 HOUSEKEEPING ROOMS FOR RENT

ONE NICE light housekeeping, $4 and $4.50 weekly. 1205 Burnett.

TWO NICELY furnished housekeeping rooms; garage; $6 week. Phone 6943.

TWO FURNISHED housekeeping rooms, couple only. 1511 Thirteenth.

MODERN furnished apartment garage, $27.50, bills paid. 1619 Elizabeth, 2-2732.

DESIRABLE two and four-room apartments, bills paid. 907 Fourteenth street, opposite library.

ONE FURNISHED housekeeping room, $3.50 weekly. 300 Burnett street.

TWO NICELY furnished rooms and garage. Reasonable. 901 Scott.

FOR YOUR CONVENIENCE Times-Record News classified department will be open Sunday evening from 4 to 6.

19. APARTMENTS FOR RENT

APARTMENT headquarters. U. T. Tully Co., 813½ Scott; phone 9502.

NICELY furnished duplex apartment, garages. 1617 Eleventh. Phone 8625.

FURNISHED apartment for rent, 1005 Holliday street.

HAVE A NUMBER of nicely furnished 2- and 3-room apartments. Apply 1310 Eighth. Phone 6626.

WESTMORELAND, four-room apartment, Eighth and Wofford. Phone 2163 or 6800.

TWO-ROOM apartment, nicely furnished, everything new and clean. All bills paid. 2000 Buchanan; phone 2378 or 8084.

TO ADULTS—Furnished apartment, built-in features, private bath; garage. Apply 1908 Eighth. Phone 8483.

NICELY furnished duplex, two room apartment. 1306 Clark. Apply 1310 Eighth. Phone 6689.

DUPLEX—Unfurnished, 4 rooms, in perfect shape, entirely private, adults only; will exchange references; 1717½ McGregor; $35. Call Hodges, 8171-3023.

NICELY FURNISHED apartment. Garage. 1406 Austin. Dial 9421.

KEMP KORT—Steam heated, furnished or unfurnished apartment. Phone 5472.

TWO-ROOM furnished apartment, adults, 2113 Tenth, phone 6481.

NICELY furnished apartment, bills paid. Apply 702 Wofford.

3111 Ninth, two lovely new furnished apartments, $37.50, $40.00; 1508 Westlake, new unfurnished apartment, $27.50. 5480-9870.

THREE-ROOM apartment neatly furnished. 1107 Holliday street.

TWO-ROOM furnished apartment for rent. 1302 Austin.

DESIRABLE four-room unfurnished apartment, near college. Phone 9616, 2-2183.

THREE-ROOM garage apartment, partly furnished. 1909 Seventh; phone 6584.

ATTRACTIVELY furnished five-room duplex; adults. 2013 Arthur. Phone 2-2099.

FURNISHED apartments; apply basement office, 1504 Eighth street. Call Franklin, 2-4785 or 3960.

LARGE FOUR-ROOM unfurnished brick apartment; tile bath. 1408 Eleventh.

FOUR-ROOM unfurnished duplex, private bath, modern, garage, $30; 504 Lamar. Phone 5298.

LOVELY, two-room furnished apartment to couple; garage. Apply 1504 Fifteenth street.

FOR RENT—Neat, 2-room apartment, nicely furnished, walking distance, bills paid, phone furnished; rent very reasonable to permanent couple. 1206 Sixteenth street after 5 p. m. week days; any time Sunday.

STEAM HEATED apartment, furnished or unfurnished; rent very reasonable. Floral Apartments company, 1307 Buchanan street.

LA PERLA apartments. Nicely furnished rooms; private. Bills paid. Phone 4454.

NICELY furnished apartment, bills paid, $35.00. 1518 Tenth. Phone 4232.

FURNISHED 4-room apartment, near 2 schools; $30; bills paid. Phone 2-1240.

THREE-ROOM furnished garage apartment, $15. 1711 Beverly; 6725, 5625.

NICELY furnished 3-room apartment, all bills paid; $27.50 month. 1907 Fourteenth.

NICELY furnished 2 rooms, kitchenet, adjoining bath, garage, close in. 1103 Burnett.

THREE-ROOM furnished apartment in brick garage. 1601 Tilden. Phone 9705.

SIX-ROOM unfurnished duplex, arranged for two families, 1104 Eighteenth; also furnished apartment, 1102 Eighteenth. Apply 1708 Austin.

APARTMENT, bedroom, and garage, for rent. 2305 Tenth; phone 9863.

SOUTHEAST five-room furnished apartment. $30. 1306 Travis.

DUNMAR APARTMENTS—Modern, four rooms, furnished or unfurnished. Rentals reduced. Buff & Harrison. Phone 3382.

3013 SEYMOUR ROAD—Furnished four-room brick duplex apartment. Electric refrigerator. Double garage. Call 5027.

TWO-ROOM FURNISHED apartment, private home, connecting bath. 1401 Bluff. Phone 4745.

TWO FURNISHED rooms, with garage. Bills paid. $27.50. 1907 Fourteenth.

FIVE-ROOM APARTMENT, upholstered living room suite, near school. 1310 Thirteenth.

FURNISHED APARTMENT, garage. Phone 1803 Ninth.

FURNISHED garage apartment, 3 rooms, breakfast nook, bath, inspline, 1103 Brook. Phone 5397.



"If We All Sat Around and Waited

for some polite person to hand us our share of business, half the population of the country wouldn't have a place to hang their hats." Advertising and selling are the twin keys to business success.

ADVERTISE IN THE DAILY TIMES-RECORD NEWS CLASSIFIED SECTION

Daily Times-Record News Want Ads Draw Preferred Answers

Wichita Daily Times and Wichita Falls Record News
Wichita Falls' and Northwest Texas' Greatest Classified Medium
"WANT AD HEADQUARTERS"
24-Hour Continuous Classified Service
PHONE 4391

TWO PAPERS — Try CLASSIFIED — ONE COST

19. APARTMENTS FOR RENT

FURNISHED house, 2138 Avenue D, $35 per month. Phone 8797.

UP-TO-DATE three-room furnished garage apartment, adults. 1900 Seventh.

APARTMENT, unfurnished, four rooms and bath, 1904 Buchanan, thoroughly modern, hardwood floors, water, electric lights, gas and telephone, garage, $30.00 per month. Call Mr. Davis, 9880.

FOR RENT—Two-room furnished apartment, 1414 Eighth.

NICELY furnished two-room apartment, bills paid, garage, $200 Eighth.

CLOSE IN, well furnished, extra large 3-room duplex, reasonable. 1411 Eleventh street.

THREE-ROOM furnished apartment and garage, adults; bills paid, $32.50. 2400 Ninth.

20. HOUSES FOR RENT

HOUSES and apartments, furnished and unfurnished, Mrs. Horne. Phone 6690.

213 BLUFF street, 5 rooms, garage, new, $30. 5480, 2-4401.

ONE-HALF of new duplex, unfurnished. Phone 8782; 1200 Burnett.

FOR RENT—Seven-room house, newly decorated, 1614 Taylor, $40. Shown by appointment. Mrs. Emmet Johnson, resident. Phone 5479. 2102 Ninth.

507 AUSTIN, stove and fixtures, with three living rooms and bath, $30. Dial 8080, 2-4292.

RENTALS—Exclusively. L. G. Hodges, 8171-3023. 813 Tenth street.

SIX ROOMS, 1410 Polk, $35. Two blocks from Junior high school. Has hardwood floors throughout and is newly redecorated inside and outside. S. B. Daniel, owner. Phones 3009 and 2-5466.

MODERN four-room house and out buildings. Iowa Park road, four miles from town. A. H. Fell, 5659.

FOR RENT—Several nice 5 and 6-room houses, good locations. Phone 5731 or 2-5745.

UNFURNISHED 5-room house, nicely decorated, garage, $27.50. 1620 Collins.

FOR RENT—Nicely furnished 5-room house and garage, 1632 Lucile. Also 5-room house, 1406 Fifth street. E. F. Riley, 814 Indiana.

1705 BURNETT, 5-room modern house, $30 month. Phone 9691.

NICELY furnished house, near Junior college. Phone 4232.

FOUR HOUSES at 1406 Travis. Phone 6732 or 5625.

FIVE-ROOM house, garage. 1309 Eighth. Phone 6732 or 5625.

FURNISHED and unfurnished homes for rent. C. C. Jones Sr. Phone 9073. 2-4317.

FOUR-ROOM house, 1808 Trochsert avenue, $8 per month. Phone 5365.

BEAUTIFULLY furnished, nice home, private entrance, car line, garage. 2206 Ninth; phone 2-4564.

FIVE-ROOM house, newly papered. 1413 Sixteenth, $22.50. McCain, phone 6054.

SIX-ROOM unfurnished house; garage and servant house. 1643 Elizabeth. Dial 6260.

UNFURNISHED six large rooms, near three schools. 1406 Eleventh. Walking distance.

NEW COLONIAL two-story; must rent immediately. 2133 Avenue H.

FIVE ROOMS, brick veneer, furnished at 2133 Avenue J; call 7018 for appointment.

FURNISHED house 2138 Avenue D, $35.00 per month. Phone 8797.

22. FARMS FOR RENT

STOCK FARM for lease or rent; 850 acres, Cooke county, 12 miles from Gainesville; about 150 acres in cultivation, balance in grass and woodland pasture, well fenced, but other improvements not so good. Plenty of water. Will lease for three to five years to responsible party for cash, each year in advance, and give possession Jan. 1, 1931. One of the best stock farms in the country. See or write J. A. Frisbee, Route 2, Seymour, Texas.

26. WANTED TO RENT

Advertisements under this heading must be paid for in advance

WANTED—Four or five-room, apartment, nicely furnished; well located; reasonable rent. Box 120, care Record News.

28. FURNITURE FOR SALE

SALE OR TRADE—Two good roll-away beds. Patton Mattress and Furniture Co.

FOR SALE—Entire furnishings for six-room home. Apply 2009 Victory street.

GOOD USED furniture at bargain prices. Popular Furniture Co., 714 Seventh.

COMPLETE stock of new and used furniture at attractive prices, also sewing machines, phonographs; will sell trade or rent. Patton.

30. FOR SALE, MISCELLANEOUS

FOR DRIVEWAY gravel call C. R. Emmert, phone 53F11.

FOR SALE—Twelve pair English call decoy ducks. 1507 Seventh. Phone 3639.

FOR SALE—Pure grape juice, also plum and peach juice. Tweedy Fruit Farm. Phone 9003.

FOR SALE—Hand-painted fish set, three-quarter bed springs and mattress and other pieces. Phone 2-1674.

32. MUSICAL INSTRUMENTS

GOOD STUDENT violin; one high grade old violin, guitar. Phone 8356.

33. RADIOS

SATISFACTORY radio service. Call Riding, day 3761-6262, night 2-6610.

WILL TRADE all electric 7-tube radio for shotgun. Call after 6 p. m. 1511 Speedway.

EVERY TELEPHONE of Wichita Falls is a branch office of The Daily Times and Record News Classified Department, 4391.

34. WANTED TO BUY

WANTED to buy piano, must be cheap; cash. Phone 8221.

WANT TO BUY used furniture. Patton Mattress and Furniture company; phone 9930.

42. LIVESTOCK

NICE DAIRY herd for sale. Sell all or part. Phone 5460.

43. POULTRY, EGGS AND PET STOCK

FOR SALE—English caller decoy ducks. 618½ Main street. Burkburnett, Texas.

FOR SALE—Registered white New Zealand and Chinchilla rabbits. Call 2-1988, 1315 Britain.

GET THOSE beautiful Persian kittens before holidays and pay less; also registered Blue Persian male cat, for service. Dial 7845.

FOR SALE—Thorobred English callers. Call 4321, 1007 Third.

CALLER DUCKS—Hens, $1.25; drakes, $1. Phone 6771.

44. DOGS

DR. LEE LUCEY, veterinarian, phone 4954, Henrietta road. General practice, boarding hospital.

DR. FRED GROSS, Veterinarian. Fire proof Hospital, Boarding Kennels, Pet Supplies, Sweaters, Blankets. 113 Indiana.

49. BUILDING CONTRACTORS

ROOF LEAK? Give me a chance to make that old roof last longer. Mr. Leach, contractor. Phone J-1945.

"HANDY ANDY" SERVICE; we will endeavor to send you the right man for any repairs, remodeling or new construction. Long-Bell. 1011 Ohio; phone 5044.

51. REPAIRING

CALL US for furniture repairing, refinishing and upholstering. Patton Mattress and Furniture Co.

ROOF REPAIR, all kinds of carpenter work, new and old, first class work, reasonable prices. H. M. Hansen. Phone 2-1922.

58. PLUMBING AND HEATING

CONTRACTING and repairing. Northtex Plumbing company; S. A. Moore. Phone 6072; 910 Sixth street.

RED FORDS, equipped for all repairing. J. H. Castledine; phone 4420.

59. LUMBER

SIDING, 12c, No. 117 pattern, 1½c lineal foot in short lengths; ideal for small buildings, repairs and remodeling. Long-Bell 1011 Ohio; phone 5044.

59. PAINTING-PAPERHANGING

PAINTING and paperhanging $2.50 and up. Work guaranteed. 2-0618, Jeff.

PAPERHANGING and painting. Prices reasonable, quality work. Phone Thomas 2 5635.

PAPERHANGING and painting, priced right, quickly and neatly done. Call Williamson, 2-2489.

60. MATTRESS RENOVATING

MATTRESS RENOVATING, we call for and deliver same day. Bell Mattress Co. Phone 9413.

MATTRESS RENOVATING—One day service, furniture taken in exchange. Patton Mattress & Furniture Co., 402 Indiana; phone 9930.

RENOVATING, limited time, Art tick $3.50. American Mattress. Phone 9473.

61. PATENTS-INVENTIONS

PATENTS, trade-marks, copyrights. Ernest A. Wood, U. S. patent attorney, 2-1028, 1012 Santa Fe Bldg., Dallas.

63. FINANCIAL

FARM, RANCH loans, 5½ per cent. Hendricks, 401 Perkins-Snider. Phone 2-4093.

AUTOMOBILE and furniture loans. Refinance and reduce your payments. Morton Finance company, 320 Harvey-Snider Bldg., phone 2-4946.

64. BUSINESS OPPORTUNITIES

FOR SALE—Beauty shoppe, reasonable; good location. Box 114, Times.

FOR SALE—Garage, good location, doing good business. Enough regular storage to take care of three-fourths rent; repair shop, trash truck. Box 162, care Times. Also household furniture at 2135½ Avenue I. Sunday and evenings.

FOR SALE—Grocery store and meat market; best location in Wichita Falls. Phone 5554.

DISTRICT manager wanted, exclusive distribution, advertised product; no competition; big demand. Large profits. Experience unnecessary, $500-$1000 cash necessary for merchandise. Manufacturers, 311-E Center, Dept. 705, Baltimore, Md.

FOR SALE—At a bargain, a cash dry cleaning business; must have as much as $2,000 down, balance on easy terms. R. L. Young, 1006 Austin Ave., Brownwood, Texas.

FOR SALE—Pig stand doing good business, bargain for quick sale. Phone 2-5903.

68. AUTOMOBILES FOR SALE

FOR SALE OR TRADE—Essex sedan and Studebaker sedan. Both good running condition, good rubber. Patton Mattress and Furniture Co.

SLIGHTLY used Chevrolet sedan at bargain. Mr Roberts, 807 Lamar.

1929 MODEL A Ford coupe, mechanically perfect, excellent paint, practically new tires. Many extras; rare opportunity. Phone 2-2466 and 2-2008.

FOR YOUR convenience Times-Record News classified department will be open Sunday evening from 4 to 6.

WALTERS ASKS GAS RATE CUT

Petition Protests Cost Of Winter Fuel

Special to The Record News

WALTERS, Okla., Oct. 12.—The Oklahoma state corporation commission will be asked to lower the gas rate in Walters before the cold weather of the winter sets in if plans now under way are pursued to a final conclusion. A petition is being circulated among residents of the city in order to obtain the signature of patrons of the Community Natural Gas company, which serves this city, in order that a concerted demand may be made upon the corporation commission.

The gas rate in Walters at the present time is 70 cents per thousand cubic feet. When the gas franchise was granted several years ago the rate specified was 25 cents per thousand feet, but the corporation commission has permitted the company to raise the rates.

Friends Surprise Mangum Pastor On 76th Birthday

Special to The Record News.

MANGUM, Okla., Oct. 12.—The 76th birthday anniversary of Rev. John F. Elder, pioneer Baptist minister here, was celebrated by a large number of his friends who gathered in his home as a surprise for an evening of fellowship. The guests were largely members of Reverend Elder's Bible class.

Mangum 4-H Club Elects New Heads

Special to The Record News.

MANGUM, Okla., Oct. 12.—Mrs. R. H. Imboden was re-elected this week as president of the Greer County Federation of Home Demonstration clubs at the fourth quarterly meeting at the courthouse. Other officers elected are: Mrs. O. A. Lock, vice president; Mrs. G. L. Howard, secretary-treasurer; Mrs. Joe Hoffman, recreation leader and Mrs. W. S. Curry, song leader. Plans were completed for achievement day which will be observed here on Oct. 31.

The group of women was addressed by Miss Alma Martin, district home demonstration agent, and Miss Faith Strayer of Stillwater, specialist in child development and parental education.

Rocky Point P.-T. A. Holds Health Clinic

Special to The Record News

ELECTRA, Texas, Oct. 12.—The Rocky Point Parent-Teacher association sponsored a health clinic at the school Friday, Oct. 10. The clinic was supervised by Mrs. C. Roberts, chairman of the health committee. Drs. T. H. Parmley, P. E. Fish, and R. R. Ramey, all of the Parmley-Ogden hospital staff of Electra, examined 23 school children.

Among the ladies who assisted in the examination were Mesdames C. L. Jones, C. Roberts, C. M. Harrington, Ed Richardson, J. L. Lanham, W. J. Sanders, and P. J. Scott. The P.-T. A. will meet next Wednesday evening, Oct. 15 and all parents and teachers of the Rocky Point community are urged to be present. The meeting will begin at 8 o'clock, and a special program is being planned.

Randlett Election Case Reaches Higher Court

Special to The Record News

WALTERS, Okla., Oct. 12.—John Martin, of Randlett, county commissioner of Cotton county from the third district, was granted a recount of votes cast in the run-off primary Aug. 12, when he was defeated by H. J. Griffin, also of Randlett, by a majority of six votes.

Immediately following the election Martin appealed to the Cotton county election board for a recount, which was granted. Griffin, however, appealed to the district court for an order restraining the election board from proceeding with the recount. The restraining order was granted by the district judge and the hearing set for this week in district court.

Although the court cleared the way for the recount, Griffin has appealed the case to the state supreme court and it is doubtful whether the case will be heard in time to effect the printing on the county ballot in time for the November election, according to attorneys in the case.

What's On The Air Today

Monday's program over KGKO will inaugurate a new feature for the children listeners. The program will be called "Sleepy Time Travel" and will feature Old King Cole and Wee Willie Winkie stories. It will be broadcast from 5:45 to 6 o'clock each afternoon under the direction of Evan Rives the program manager.

This feature is similar to the children's hour program broadcast from KRLD at Dallas last fall.

The program follows:

5:00-5:30—Shopping hour.
5:30-10:00—Musical program.
10:00-10:30—Shirley Shores.
10:30-11:30—Church of the air.
12:00-12:50—High Nooners orchestra.
12:50-1:00—News flashes from the Wichita Daily Times.
4:00-4:30—Remote control from the marathon dance.
5:30-5:45—Nat Brusiloff and his orchestra.
5:45-6:00—Sleepy Time Travel.
6:00-7:00—Dinner hour concert.
7:00-7:15—Lou Blue.
7:15-7:30—Studio ensemble.
7:30-8:00—Radiolites orchestra.
8:00-9:00—Remote control from the Memorial auditorium broadcasting the speech of W. E. Talbert, Republican candidate for governor.
9:00-9:30—Radiolites orchestra.
9:30-9:45—Blue room trio.
9:45-10:30—Remote control from the marathon dance.
10:30-10:45—News flashes from the Record News.

388.3 Meters—KTHS—1040 Kilocycles
HOT SPRINGS

6:00-8:15 a. m.—Phil Cook.
8:15-8:30 a. m.—Musk.
10:00-10:15 a. m.—Aunt Sammy's household chat.
10:15-10:30 a. m.—Radio household institute.
11:30-11:45 a. m.—Musical program.
11:45 a. m.-12:30 p. m.—National farm and home program.
6:30-6:45 p. m.—The Arlington hotel orchestra.
7:00-7:15 p. m.—Arlington hotel orchestra, Paolo Gresso, director.
7:15-7:30 p. m.—International fiddlers.
7:30-8:00 p. m.—Troubadours.
8:00-8:30 p. m.—Orchestra.
10:00-10:15 p. m.—Kingsway hotel orchestra.
10:15-10:30 p. m.—Studio program.
10:30-10:45 p. m.—Amos 'n' Andy.
10:45-11:00 p. m.—Kingsway hotel orchestra, William Hogg, director.

536.1 Meters—WKY—800 Kilocycles
OKLAHOMA CITY

6:30-7:05—Early risers.
7:05-7:15—Morning devotional.
7:45-8:00—Cheerio.
8:00-8:15—Phil Cook.
9:00-9:15—Aunt Susan.
10:15-10:45—Radio institute.
10:45-11:00—Markets.
11:00-11:15—Organ melodies.
11:15-11:30—News.
11:30-12:30—National farm and home hour.
12:30-12:45—Markets.
12:45-1:00—Al and Dutch, mandolin and guitar.
1:00-2:00—Jimmie Joy and his orchestra.
2:00-2:15—Studio trio.
2:15-2:30—Orchestra.
2:30-2:45—Markets.
2:45-3:30—Matinee hour, Paul Christensen's orchestra.
3:30-3:45—News.
3:45-4:00—Dorothy Monnett, piano.
4:00-4:30—NBC, The lady next door.
5:45-6:00—Sparton sports.
6:00-6:30—Bulletin board.
10:30-10:45—Amos 'n' Andy.
10:45-11:00—Ayer weather reports and late news.
11:00-12:00—Paul Christensen's orchestra.

374.8 Meters—WFAA—800 Kilocycles
DALLAS

6:00-6:30 a. m.—Grapevine coon hunters.
6:30-7:00 a. m.—Mr. and Mrs. Early Bird.
7:00-8:00 a. m.—Early Birds orchestra.
8:00-8:15 a. m.—Phil Cook.
8:15-8:30 a. m.—Road report, markets.
8:30-10:45 a. m.—Studio musicale.
10:30-10:45 a. m.—Woman's hour.
11:15-11:30 a. m.—Studio musicale.
11:30-11:45 a. m.—Markets.
11:45 a. m.-12:30 p. m.—Farm and home hour.
3:00-4:00 p. m.—Merry makers, NBC.
4:00-4:30 p. m.—Lady next door.
4:30-5:00 p. m.—Tea timers.
5:30-6:00 p. m.—Twilight trio.
6:00-6:30 p. m.—Sandman soldiers.
6:30-7:00 p. m.—Mr. Zero and his serenaders.
7:00-7:30 p. m.—White Swan orchestra.
7:30-8:00 p. m.—Music appreciation course.
8:00-8:30 p. m.—Simms singers.

374.8 Meters—WBAP—800 Kilocycles
FORT WORTH

8:30 a. m.—Fay and Jim, "The Two Cactus Plants."
9:00 a. m.—Markets.
9:15 a. m.—Winn's Hawaiians.
9:45 a. m.—Herbert Weller, civil service talk.
10:00 a. m.—Studio program.
10:15 a. m.—Markets, C. A. M. A. highway report.
12:30 p. m.—Blackstone hotel trio.
12:55 p. m.—Port of missing men.
1:00 p. m.—Markets.
1:30 p. m.—William Barclay, organist.
2:00 p. m.—Studio ensemble.
2:30 p. m.—Markets.
2:30 p. m.—Studio ensemble.
5:00 p. m.—Kiddies' hour, Uncle Lee.
9:00-9:30 p. m.—Star-Dust.
10:00-10:30 p. m.—Plum-Jeff Oil company program.
10:30-10:45 p. m.—Amos 'n' Andy.
10:45-11:00 p. m.—Bill and Flo.
11:00-11:30 p. m.—Reno and his band.
11:30 p. m.-12:00 midnight—The Cactus club.

288.3 Meters—KRLD—1040 Kilocycles
DALLAS

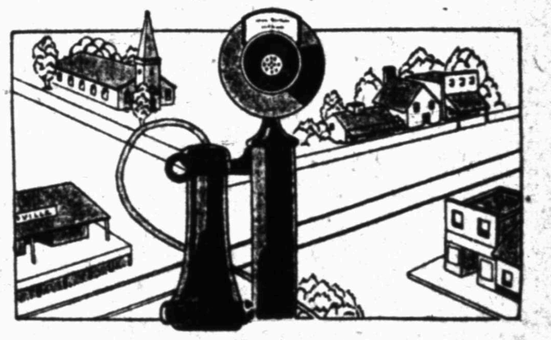
6:00-7:00—Sunrise prayer service; Tick tock music hour; U. S. department of agriculture; markets.
7:00-7:30—Shaw's setting-up exercises and organ program.
7:45-8:00—Melody parade, CBS.
8:30-10:00—Blue Monday gloom chasers, CBS; Aunt Mary's chat with the housewives. Time table meals, CBS; Harmonies and contrasts, CBS; Mirrors of beauty, CBS.
10:30-11:15—KRLD-SMU college of the air; Columbia revue, CBS.
12:30-1:25—Weather; radio revival, Rev. W. E. Hawkins Jr.
1:25-3:00—U. S. department of agriculture; Adolphus string quintet; Columbia salon orchestra, CBS; Columbia educational feature, CBS.
3:00-4:00—Ballad hour, CBS; Wardman Park Casino orchestra, CBS.
4:00-5:00—Gypsy camp, CBS; studio program; Ebony twins, CBS.
5:00-6:00—Flashes and lost and found from The Times Herald; Manhattan Towers orchestra, CBS; Sleepy time travels; blackface skit, Mac and Slack; Tony's scrapbook, CBS.
6:00-6:15—Bulova time; weather; spotlight reporter.
6:30-6:45—Evangeline Adams, astrologer, CBS-WRR.
6:45-7:00—Sinclair Oil program, CBS.
7:00-8:00—Literary Digest program, CBS-WRR; Burbig a Syncopated history, CBS-WRR; Mardi Gras, CBS-WRR.
6:30-9:30—Bourjois, evening in Paris, CBS; Bulova time; Robert Burns Fontaia program, CBS.
9:30-10:00—Pallos program, sponsored by Jackson-Stephens company.
11:00-12:30—Bulova time; weather; El Tivoli night club orchestra; radio revival, Rev. W. E. Hawkins Jr.

RADIO LABORATORY

WASHINGTON, Oct. 12. (US)—A new traveling radio laboratory will be located at Dallas, Texas, the commerce department announced today.

Specially built at a cost of $6,000, the car will be able to detect stations operating without a license and those varying from their assigned frequencies.

"Foul or Fair"



Whatever the weather, the telephone is always on the job. You can be just as sure, too, that a competent ad-taker will courteously and cheerfully serve you when you use the telephone to phone your Classified Want Ad to "Classified" 4391.

READ AND USE

The WICHITA DAILY TIMES and WICHITA FALLS RECORD NEWS
Classified Section

Start Your Want Ad So It Will Run in Our Big Sunday Edition

PAY CASH

For YOUR WANT ADS and

SAVE

15%

By Bringing Your WANT ADS to
The Times and Record News Office
Seventh and Scott . . . Phone 4391

82. HOUSES FOR SALE

REAL HOME—Many attractive features. Phone owner, 2-0152.

FOR SALE—Nice 5-room brick veneer at 1817 Seventh. For appointment call 8516.

FIVE-ROOM house, just off pavement, high lot in Hillcrest addition; bargain; small payment, balance like rent. Phone 5365.

BEAUTIFUL six-room house, with landscaped grounds and garage. Must be seen to be appreciated. 1608 Polk street.

REAL HOME—Many attractive features. Phone owner, 2-0152.

85. REAL ESTATE EXCHANGE

FOR SALE or trade, equity in 6-room duplex, near junior college, for smaller place. See owner, 2108 Jones, or phone 2-4619.

89. FOR SALE OR RENT

SELL OR RENT modern six-room house, pavement. Phone 9875.

100. HOTEL, ROOMING HOUSES

ROOMING house furniture for sale. Building for rent. A bargain. Known as The Texas. 1310½ North Main, Vernon, Texas.

FOR SALE—Furniture of 11-room house, and house for rent. Call 6690.

102. LEGAL NOTICES

NOTICE of sale. Notice is hereby given that the undersigned assignee of Bartley Harris, Rochester, Texas, will offer for sale at public auction at the place of business of the assignor at Rochester, on Monday, Oct. 12, at 11 a. m., the following assets: Merchandise, consisting of dry goods, shoes, etc., $4,325.02. A certified check for $250 will be required of each bidder and the undersigned reserves the right to reject any and all bids. Copy of inventory may be seen at my office, 322 Santa Fe building, Dallas, Texas.—Vernor Hall, assignee.

MARTIN LAUDS WOMAN'S WORK

Bible Class Told of Mothers' Influence

Motherhood and the influence of a mother upon a home were eulogized by Judge P. A. Martin in his talk before members of the Men's Bible class of the Floral Heights Methodist church Sunday morning.

Judge Martin took his subject from lessons in which Elisabeth, mother of John the Baptist, and Mary, mother of Christ, were the principal figures, and cited the fact that more girls have been given those names than any other in Christendom.

Judge Martin's address in part was as follows:

"Last Sunday's lesson, which we did not have on account of the "rally day" service, concerned Elisabeth, the mother of John the Baptist; today's lesson concerns Mary, the mother of Jesus, the Christ. These two women of the New Testament were honored as no other women have ever been honored before or since. They were said to be cousins. Both were made holy by the divine touch of God and both were instrumental in the unfolding of His purposes.

Woman Chosen

"Jehovah could have sent Michael or Gabriel, or a massed choir of angels to the earth to preach the gospel of repentance and baptism to the people and prepare them for the coming of the Son; but He chose a woman, a sorrowing, disappointed woman; a woman anxious for the touch of the small arms of a child around her neck; a womanly woman to whom motherhood was a sacred thing; and to her He gave John the Baptist. He grew up in the home, dedicated to God from the hour of his conception, a Nazarite unto God; and humanity has honored Elisabeth by naming more of the daughters of men by that name than any other except that of Mary, the subject of today's lesson.

"Then God could have sent His only begotten Son into the world on the curve of the rainbow, in a chariot of fire, or by the fast-falling meteor. He 'so loved the world' that He sent Him. His power was supreme and so was His love. He did not need any human assistance in the great work. But He chose that His Son should be born as other men were born, so that He could be human as well as divine and so the Blessed Virgin Mary was chosen, from among all the fair daughters of Judea, to become the Mother of Christ and the simple name of Mary has become not only the most popular name among men but a large per cent of the Christian world worship at shrines where her image is venerated and songs of praises are sung to her name and her memory. And because of these two women of the New Testament, so graciously blessed by Omnipotence, motherhood became a holy thing and womanhood itself has been lifted up and placed upon a pedestal of glory by good men everywhere.

"And both of these Bible women were just the makers of humble Judean homes; just mothers and wives, raising their royal sons to do the will of God, watching them grow up pure and spotless and preparing them for what they had to do.

"Probably neither of them knew or thought, as they rocked the rude cradles of these two infants and pondered in their hearts the strange things that had occurred to them, that the destinies of the human race were in their chubby baby fingers or that the words of eternal life should ever fall from their lips, but they knew that these babies were holy and they determined that they should remain so and they did remain so.

Chivalry in Heart

"And thus, both womanhood and childhood were made holy by the will of the Almighty at one and the same time. And say what you will about women's rights and the equality of the sexes, there is something in the heart of a man that makes him want to take off his hat and do homage to a good woman, wherever he meets her and especially so if she be a mother with her child. That same something in his heart prompts him to look with pity on the woman who is not good, or one who has so far forgotten her sex and her proud position in the hearts of men as to look and act like a man; one who thinks it the wise thing to be militant in the assertion of her so-called 'rights.' These are far from being Madonnas.

"This brings me to the practical application of these two lessons. Are the mothers of men, are the queens of the home, today fulfilling their divine mission in the world? And are we men in danger of losing our concept of true womanhood in our effort to recognize in the fullest measure, her claims of civil and social equality? Why so many 'broken homes' in the land? Why so many unhappy marriages and early divorces?

"Let me read you from a copy of the report of our juvenile officer; a splendid man and Christian gentleman and one of the best and most faithful public servants I have ever met—in his report for his two-year term expiring last week he says: 'I have handled 451 cases through the jail and of this number 333 have come from broken homes.'

"Oh, father and mothers of our Israel; let these poor pitiful figures, with their vital lesson, sink deeper into your hearts! Three hundred twenty-three, nearly 75 per cent of these poor children—for they were all children—were the children of broken homes! Fathers and mothers gone astray and children gone to jail; not across the ocean somewhere in heathen lands, not in Chicago's 'gangland' or New York's lower 'East Side,' but right here in Wichita county, Texas.

"Broken homes. And the American home is the basic unit of our civilization as well as our religion. Is it breaking down? There is no surer way to anarchy than to break down the home. There has grown up around the home such a sentiment of its sacredness that men considered that the invader and despoiler of another man's home should forfeit his life as a just penalty for his misdeed and thus, there has grown up what is called the unwritten law for the home. The sweetest words of poetry and sweetest strains of song have been composed in praise of the home; at the home, by the family fireside, most of us got our first impressions of truth and right and our first faint vision of God; and when danger threatens our country by the invasion of an enemy the fires of patriotism are always kindled by the recollection of the home and every man of us is ready to take up arms and fight to the death, if necessary for the protection of the home.

Breakdown From Within

"But it seems to me that we are allowing the sinister influences of modern life to creep in with insidious stealth and destroy what a public enemy could not begin to do by force of arms. The breakdown of the home is from within and not from without. The figures of divorce per annum follow closely the number of marriages. Prosecutions for deseration are becoming more and more frequent. There is a growing sentiment in the land to regard the marriage relation as nothing more than a civil contract which may be rescinded at the will of the contracting parties and companionate marriage in fact, if not in name is practiced by quite a per cent of our people.

"The inevitable report of all this is a loss of prestige and dignity to womanhood. We have recognized her rights, as an equal of man; we have given her the ballot and the right to hold office, in fact to do anything a man can do, but in the doing of this act of simple justice, have we not, in a measure dethroned her from her rightful realm, as the queen of the home and the Mother of Men, where her grace and beauty, as well as the Divine Purpose placed her? In other words, have we not lowered rather than raised her in our effort to establish her absolute freedom of action?"

Camera Proves Ripley Right Again!



Though skeptics have been trying for many years to catch up Robert L. Ripley on the amazing facts presented in "Believe It or Not," they never have succeeded. They failed again in the case of the "clock-eyed boy," Harold Maconogh of Scranton, Pa. (at right). The white lines shown in the iris of his eyes in the photo above look like the Roman numerals on a clock face, as Ripley drew them recently.

'Changing Times Necessitate New Biblical Interpretations'—Barron

Pastor Tells Bible Class There Is Reason Enough in Re-Interpreting Holy Writings

Difficulties which persons of the present day have in resolving their religious experiences into definite beliefs were discussed by Rev. John Daniel Barron before members of the Kay Bible class at the First Methodist church Sunday morning.

Declaring that the interpretations placed by each generation upon its own experiences prove inadequate for succeeding generations whose wealth of knowledge has been increased, the speaker said.

"We are not irreverent, irreligious when we seek to change the interpretations which even the authors of Scripture made upon their experiences. If St. Paul were living today he would be saying the same things he said 2,000 years ago, but he would be giving them new interpretations. We can be true to his message in the highest sense only when we change our interpretation to fit the latest knowledge."

The address in full follows:

"Our subject this morning is 'The Interpretation of Experiences.' I shall endeavor to develop these three propositions: one, an experience is one thing, the interpretation of that experience is quite another thing. Two, a false interpretation does not prove an experience to be unreal. Three, the abiding experiences of the race are in constant demand of re-interpretation by each succeeding generation. These statements are chockful of truth, the understanding of which will enrich the lives of us all.

Experience and Interpretation

"Proposition number one is that an experience is one thing and the interpretation of that experience is quite another thing. That is so obvious and simple that one half hesitates to dwell further on it. I do so simply because I know that, though we see a vast difference between an experience and its interpretation, we often get woefully confused in the heat of life and fail to apply its implications in our thinking. We can see it as a cloud in the sky, but when it descends upon us it obscures our vision and we whip out our swords and cut right and left the very things we saw so clearly in the sky. I suggest that we use the microscope instead of the telescope on this proposition.

"A little boy looks at a manikin pumping and the windmill turning, and says: 'Daddy, that man is turning the windmill.' The manikin was pumping and the mindmill was turning. That was a fact. The little boy's interpretation was something else separate from the fact. I once read of a Chinese doctor wrapping tape tightly over a running sore in order to keep the evil spirit out or in, as the case might be. The sore was a fact, the 'doctors'' interpretation of it was something else. Babies have been crying for, lo, these many centuries and poor daddies have been walking the floor convinced that junior had the colic. That junior cries is one thing, and his daddy's interpretation of his cries is still another thing. It seems that once a man had a streak of good fortune. When he got home that night he happened to notice that he had been carrying a horse shoe in his pocket that day; so he concluded that the shoe brought the good fortune. His fortune was one thing; his interpretation was another. A man had a bad misfortune one day and that night he was thinking about it and remembered that a black cat ran across his path in the morning; so he concluded that the cat crossing his path caused the misfortune. A man makes a failure in life and concludes that luck is against him, that the world has it in for him. His experience is one thing and his interpretation is quite another.

"Now let us carry that thing over into the religious realm. The men of the centuries have been having what we call religious experiences. That is a fact. They have interpreted those experiences. That is something altogether different. For instance, our forefathers had dreams and vivid impressions. That was an experience. They interpreted it in terms of angels. They saw evil and felt evil in human lives. That was an experience. They interpreted it in terms of evil spirits. They saw a man mentally deranged. That was an experience. They interpreted it in terms of demons. Once they came into contact with the Son of Man. That was a great fact, a great experience. They interpreted it in terms of a Virgin Birth, of physical kinship with God. They saw and experienced unusual things and interpreted them in terms of miracles.

"So it has been from the beginning of time till today, and will be forever.

False Interpretation

"And now we come to the proposition number two which is that a false interpretation does not prove an experience to be unreal. This, too, is an obvious and simple proposition which needs to be unfolded and applied in our thinking.

"A fact is a fact, an experience is an experience, regardless of what the interpretation of each might be. A false interpretation of a fact does not render the fact less true. It may hide and render powerless the truth but it does not invalidate it. The windmill turns, the sore runs, the baby cries, there are days of good and bad fortune, and men fall in life. These are great facts and our misinterpretations of them does not render them invalid.

"Likewise in the realm of religion. Men have experienced many things and those things are real regardless of the erroneous interpretations that might have been placed upon them by men of old. We still have vivid impressions, feel good and evil, see mentally deranged, and walk with the Son of Man. We give new interpretations but we experience the same old facts as did our forefathers.

"This is a point of view that men need so much today. Many are having a hard time religiously because they have not learned to separate old interpretations from every day experience. The old interpretations are sometimes gross, repulsive, and inadequate. The man who thinks of them as being inseparable will threw both the interpretation and the thing interpretated overboard. We must come to see that the religious experiences of the race are real and valid in spite of the fact that they have often been misinterpreted. Though we cannot accept the interpretation, we can accept that which is interpreted, that is, the experience.

Need of Change

"That brings us to our third proposition: the abiding experiences of the race are in constant demand of re-interpretation by each succeeding generation. The truth of this proposition has been implied all along in the discussion to this point. But here again we run upon an evident truth which we are reluctant to apply in actual life, and especially as it relates itself to the religious life.

"We are not able to interpret with infallibility our experiences today. How much less prepared were those in other years to give an infallible interpretation of theirs. The men who will come after us will be better able to interpret their experiences than are we. That is to say, the interpretations which the men of the past have placed upon life and religion are not adequate for us today and ought to be changed to suit the new knowledge we possess, as those who come after us will change our to suit the new knowledge which they possess.

"We are not irreverent, irreligious, when we seek to change the interpretations which even the authors of Scripture made upon their experiences. I cannot imagine that if St. Paul lived today he would be saying the same things in the same way he did 2,000 years ago. He would be interpreting the same truths, to be sure, but he would be giving those truths a new interpretation. I venture to say that if Jesus lived in the flesh today He would express His life-giving message in new forms which would be more intelligible to us. His message would be the same but in order to be intelligible to us he would change His interpretation. In fact we can be true to them in the highest sense only when we do change our interpretation to fit the latest knowledge. You will recall that Jesus and Paul gave new interpretations of truth themselves, and I recall no place where they commanded us to superannuate our minds and hearts. The same is true of all other great religious leaders. They were ahead of their times. There is only way I can be true to John Wesley and Adam Clarke. I would be untrue to them in the highest sense if I believed everything they did, for it is unthinkable that if they lived today they would not change their positions. Imagine John Wesley giving the same interpretation of religion in the 20th century that he gave in the 18th. No, if I am true to John Wesley and the early scholars and leaders of Methodism I must imitate their spirit of inquiry, their seeking after the truth from every quarter. They pulled away from the orthodox of their day and I cannot think of them occupying any other position with reference to the orthodox of this day.

"When a girl gives up her dolls she does not thereby give up her maternal instinct. The great instinct remains, only its expression changes. A basic experience in the Bible, as elsewhere, is separable from its temporary forms of expression, and we must distinguish between abiding experiences and their temporary expressions. We must sift the truth from the ancient and often confusing forms in which is comes to us, and clothe it in modern garb so we and our fellowmen can recognize and use it. The Bible is truly the Word of God but this generation must re-interpret that Word, or better said, interpret that Word in terms of our own thought and knowledge. When we do that the Bible will become food for our souls instead of a mere decoration for the library table."

Grenadine crepe twist Allen-A hosiery in new fall colors, $1.95 at Slipperland, 718 Indiana avenue.—Adv.

GEM
Home of Paramount Pictures
10c TODAY 20c
BEBE DANIELS
and BEN LYON
—in—
"Alias French Gertie"
All Talking Underworld Drama
"Dad Knows Best," comedy

Y. W. C. A. Cafeteria Chicken Dinner..... 50c
5:30 to 7:30 Evenings
Our Evening Meal Is NOT Served Cafeteria Style

MATINEE and NIGHT
SAT. OCT. 25
MEMORIAL AUDITORIUM
TORREBLANCA'S
TIPICA
ORCHESTRA of MEXICO
The Romance of Mexico in Melody
1930-31 Tour
Mail orders now, care Renfro Drug Store. Seat sale Wednesday, Oct. 22. Renfro Drug Store. Phone 9047. Matinee Prices—Children 35c Adults $1 Night Prices—50c to $1.50

SUNDAY CLASS TOTALS CLIMB

Attendance Gains 2,480 Despite Big Rain

Despite the inclement weather, attendance at the local Sunday schools increased 2,480 over that recorded the previous Sunday which was the lowest mark yet established this year. Sunday's total was 5,796 while that of last Sunday was only 3,316.

The report follows:

	Oct. 12	Oct. 5
First Christian	489	383
First Methodist	442	567
Highland Heights Christian	288	291
Grace Methodist	193	172
Church of the Good Shepherd	119	89
First Presbyterian	333	390
Highland Heights Baptist	218	108
Floral Heights Presbyterian	75	68
First Southern Presbyterian	160	92
City View Baptist	77	59
Yale Evangelical	52	30
First Baptist	1,067	..
First Evangelical	163	90
Floral Heights Methodist	551	..
South Side Baptist	158	103
Sibley-Taylor Methodist	69	48
East Side Presbyterian	129	54
Grant Street Methodist	190	191
Scotland Evangelical	60	33
Lamar Avenue Baptist	335	236
Salvation Army	51	36
Lory Memorial Baptist	180	..
Scotland Methodist	100	30
Church of the Nazarene	100	85
Buchanan Street Church of Christ	141	56
Fanin Community Christian	37	22
Cumberland Presbyterian	30	15
Total	5,796	3,316

Negligent Homicide Trials Today in County Court

Trials of R. E. Morton and O. D. Reid, each charged with negligent homicide, will be held Monday before Judge Irvin Vogel in the county court at law, it was stated Sunday.

The charge against Reid resulted when Henry Larkin, driver for a local drinking water concern, was fatally injured when caught between his truck and another vehicle near the corner of Tenth street and Indiana avenue on Sept. 8. That against Morton was filed in connection with the death of a young woman in a local hospital.

The state will be represented in these two cases by County Attorney Wayne Somerville and his assistant, Louis V. Abernathy.

STATE
Home of Paramount Pictures
NOW SHOWING
A DOUBLE TREAT!
A wonderful love story—A real football game.
ALL TALKING
THE FORWARD PASS
with Douglas Fairbanks Jr. and Loretta Young
A touchdown in a love story that touches your heart!
TALKING UNITS
"RUBEVILLE"
"FOOD for THOUGHT"
"State Sound News"
Matinee 1 till 6 .10—.25

MAJESTIC
Home of Paramount Pictures
Wichita's Greatest Entertainment
NOW
Laughs! Laughs! Laughs!
That's what everyone's doing when they meet
"THOSE THREE FRENCH GIRLS"
with
FIFI DORSAY
REGINALD DENNY
CLIFF EDWARDS
Comedy—News

RECORD NEWS
CALENDAR OF COMING EVENTS

(Secretaries of civic and industrial organizations in the city are invited to use this calendar for the daily announcement of regular or special meetings to be held within 30 days from the date of first announcement).

Oct. 13.—Christian church leadership training course opens.
Col. W. E. Talbot speaks here.
Kiwanis club meets Kemp hotel, noon.
Oct. 14.—Ad club meets Kemp hotel, noon.
Real estate board meets Kemp hotel, noon.
Oct. 15.—Lions club meets Kemp hotel, noon.
Optimist club meets Kemp hotel, noon.
Oct. 16—Rotary club meets Kemp hotel, noon.
Oct. 24.—American Legion day celebration.
Oct. 25—Mexican Tipica orchestra, matinee and night, Memorial auditorium.
Oct. 27.—"Kick In," Little Theater, three-day season.

Today
At the Theaters
By ELEANOR FLEMING

STATE: "The Forward Pass" with Douglas Fairbanks Jr. and Loretta Young. Short subjects and sound news.

STRAND: Mitzi Green, Eugene Pallette and Junior Durkin in "The Santa Fe Trail." Charley Chase comedy, talkartoon and sound news.

MAJESTIC: "Those Three French Girls" with Fifi Dorsay and Reginald Denny. Short subjects and news.

GEM: Bebe Daniels an Ben Lyons in "Alias French Gertie." Comedy.

At least a thousand children swarmed the Strand theater Saturday afternoon to see two artists of their own age as the two most interesting characters in "The Santa Fe Trail." Saturday afternoon, incidentally, is a good time to see a good western, if there are any good seats left. The cheering and applause helps shed a few years for anybody.

◇ ◇ ◇

"The Santa Fe Trail" is about as near the old, hair-raising type of western story as has been produced in the movies, and yet avoids the melodramatic in the most delicate manner. There are Indians to bite the dust and cowboys and Spanish senoritas and a hero who gives himself up to save the girl and a last-minute rescue, but the fellow who hasn't read a western since he was a boy forgot his sophistication and clapped as wildly as his own son when Emily and Ol' Timer jumped the fence on their way home.

◇ ◇ ◇

Eugene Pallette ought to have a story written for him and step into stardom soon. Endowed with one of the best speaking voices yet discovered by the talkies and a face and figure built for comedy, he could be the central personality in a good movie. His chagrin when he discovers that the Spanish girl talks English is one of the funniest sequences yet—one of those in which half his words are drowned out by the laughter of the audience.

◇ ◇ ◇

The best shot, however, is that of the Indian brave and little Emily. The Indian pokes his nightmarish visage almost into the little girl's face and grunts . . . enough to send cold chills down a grown person's spine. Emily beams on him, bestowing a dazzling smile and a friendly "Hi'o!" If there is any doubt about the audience's favorite before that shot, it vanishes when she speaks.

◇ ◇ ◇

Junior Durkin, an import from legitimate drama, shows experience in his well-trained voice and perfect mannerisms. He is the third of the trio—Eugene Pallette and Mitzi Green are the other two—which makes the picture the best western since "The Virginian."

CATTLE SHIPPED

Special to The Record News

ELECTRA, Texas, Oct. 12.—C. L. Jones of the Rocky Point community shipped three cars of cattle for Waggoner and company to Decatur Friday.

Dancing chiffons, Allen-A hosiery $1.50, stands punishment, wear longer, buy them from Slipperland, 718 Indiana.—Adv.

Now Now

Up the frontier trail comes your favorite stars!
RICHARD ARLEN
'The Santa Fe Trail'

Live with them their romance on the screen. Laugh with the comedy of saucy Mitzi Green and Eugene Pallette.
With That Sweet and Refreshingly Gay
Mitzi Green
Eugene Pallette
Rosita Moreno
And If You Want More Laughs Your Favorite Comedian
CHARLIE CHASE
Promises Plenty of Laffs
Paramount News Talkartoon Cartoon
STRAND
Home of Paramount Pictures
Kids a Dime Any Time

CHURCH SCHOOL OPENS MONDAY

Leadership Training Classes To Enroll

The first session of the third Indigenious Leadership Training school to be conducted in Wichita Falls will be held at the First Christian church Monday evening at 7:30 o'clock.

E. F. Bohmfalk, director of religious education at the First Methodist church will be the principal speaker Monday evening when he will discuss the history and importance of special training for religious teaching.

Nine courses of the standard leadership curriculum will be offered by the following members of the faculty: Course No. 1 "The Teacher," Mrs. J. R. Hyatt; course No. 2, "The Pupil," W. A. Franklin; course No. 3, "The Old Testament," Rev. G. G. Clark, Burkburnett; course No. 4, "The New Testament," Dr. H. T. Wood; course No. 5, "The Program of the Christian Religion," J. H. Crouch; course No. 6, "The Educational Task of the Church," Rev. Patrick Henry; course No. 32, "Primary Materials and Methods," Mrs. O. H. Karr; courses No. 52, 62, 72, "Intermediate, Senior and Young People Material and Methods," Mrs. Ira Cain; course No. 201, "Story Telling," Mrs. Patrick Henry.

H. A. Glass, dean of the school is an accredited leader in the religious education department of the Christian church with headquarters in Indianapolis, Ind.

Sessions will be held each Monday evening from 7:30 to 9:30 from Oct. 13 to Nov. 17, inclusive.

New Jersey established the first state highway department in 1891.

THE E-Z SELF SERVING
A Home Institution Owned and Operated By Crump Brothers
Trade with us and keep the money at home
SPEICALS FOR MONDAY AND TUESDAY
Sugar Pure Cane 10-pound Cloth Bag 50c
Flour Belle of Wichita or Gold Medal 24-pound Bag ... 75c
48-pound Bag $1.49
Apples Nice Jonathans Good to eat or Cook Per dozen 25c
Shortening Swift's Jewel. 8-pound Can 95c
Tomatoes No. 2 Can Wapco Extra Standard Per Can 10c
PORK & BEANS Campbell's or Wapco. 3 Cans for 25c
Lettuce Nice Size Crisp Heads Each 6c
TISSUE Scott's or Northern 3 Rolls for 25c
COFFEE M. J. B. The Quality Brand Per pound ... 42c
BEANS No. 2 Can Kuner's Cut Green Or Wax 2 Cans for 25c
Bacon The Same Good Quality Sliced Rind Off Per pound 27c
SAUSAGE Pure Pork—We positively use no beef or anything else but fresh pork—in our sausage. Per pound ... 25c
Cheese Longhorn Best Grade Per pound 25c
STEW Cut From Fancy Baby Beef And Veal Per pound 12c
GROUND MEAT Pork added—Good for veal loaf Per pound 17c

"TEXAS HISTORY MOVIES" By Patton and Rosenfield

