LUBBOCK AVALANCHE-JOURNAL

EVENING — FIFTEEN CENTS

Vol. 52, No. 211 | 56 Pages | Lubbock, Texas Monday Evening, July 10, 1978 | Price 15 Cents | Full Leased Wires: (AP), (UPI)

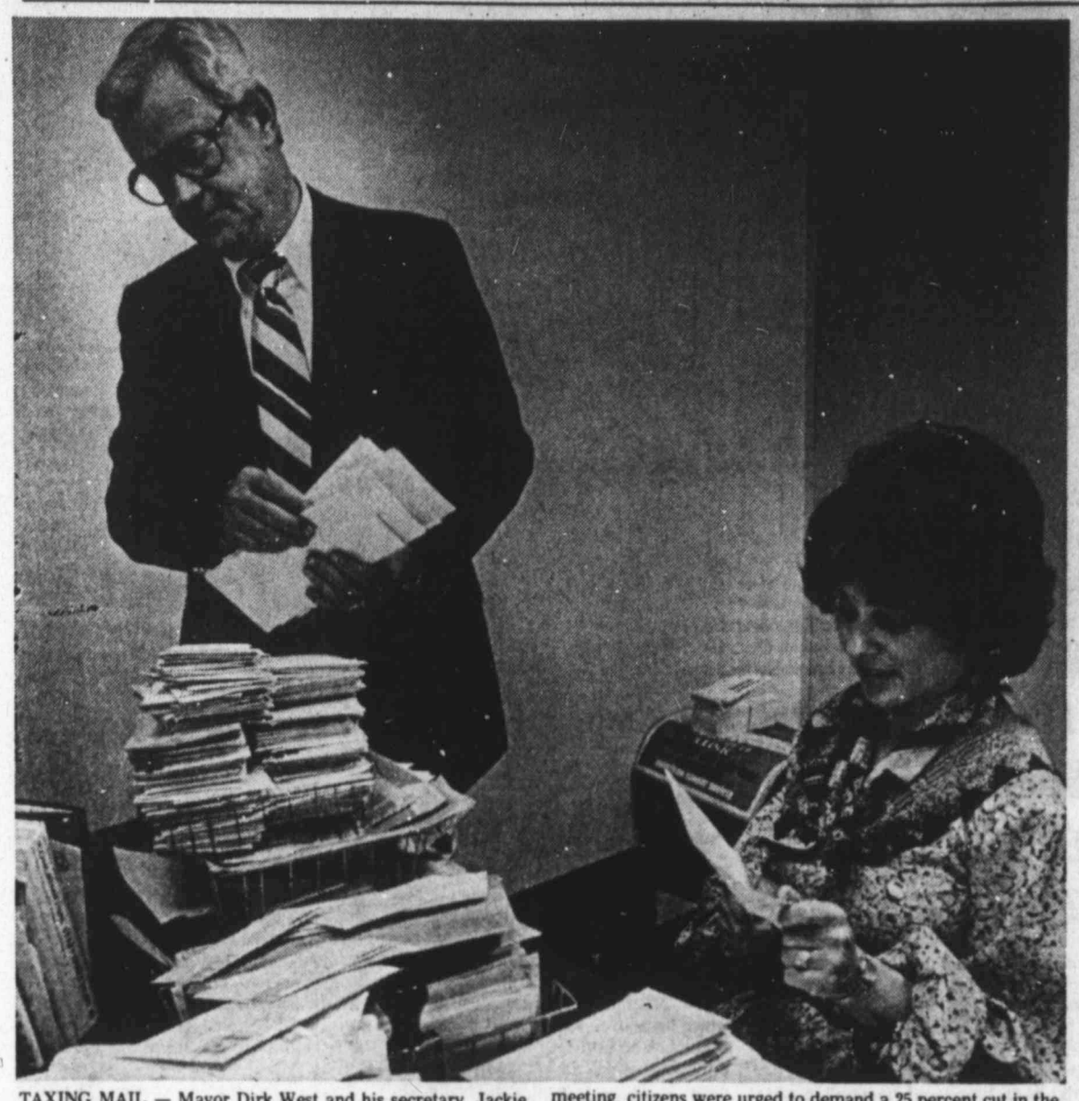

TAXING MAIL — Mayor Dirk West and his secretary, Jackie Suter, examine the stacks of mail received this morning from the Lubbock Property Owners Association. At a Friday night meeting, citizens were urged to demand a 25 percent cut in the city's budget. The mayor is expected to meet with members of the association Saturday. (Staff Photo by Dennis Copeland)

Irate Homeowners Assail Evaluations

By JEFF SOUTH
Avalanche-Journal Staff

Ima Kuykendall says the 130 percent increase the tax office put on the value of her house gives her little choice.

"I'll have to sell it. Maybe I'll buy a mobile home and move out to the country. I don't want to do that. But with these outrageous city-school taxes, I just can't afford to live in the City of Lubbock anymore," she said.

Mrs. Kuykendall was among about 30 homeowners who showed up this morning to complain about property reappraisals to the city-school tax equalization board.

Board members and tax office administrators had expected several times as many protests on this, the first day of residential property complaint hearings. The deluge hoped for by the Lubbock Property Owners Association and other tax protest groups did not materialize.

While few in number, the complainants' predicaments were nonetheless tragic.

"Like a lot of the people here, I'm old and on a fixed income. I've lived in Lubbock for 53 years and this will probably be the last. What can I do when my taxes more than double? I simply don't have the money to pay," Mrs. Kuykendall said.

Several of the complainants today are members of the Lubbock Property Owners Association, a group which was started by residents in Mrs. Kuykendall's neighborhood.

"The tax office raised my assessed value 99 percent. That's ridiculous. My home is a quarter of a century old. There's no rhyme or reason for the value to be placed this high," said Mrs. H.A.C. Brummett Jr., a schoolteacher.

"My salary hasn't even kept up with the cost of living, and here they are doubling my taxes."

Mrs. Brummett said the tax office's appraisal may be in line with what her home would sell for, but "that's good on-

See TAX HIKE Page 14

Inside Your A-J

SHCHARANSKY

RUSSIAN DISSIDENT ANATOLY SHCHARANSKY, on trial In Moscow, denies spying for the CIA

Page 14, Sec. A

YOUNGSTOWN, Ohio, fighting back against steel crisis

Page 15, Sec. C

Classified ads	1-14 C
Comics	7 D
Editorials	4 A
Family News	2-3 B
Horoscope	16 A
Jumble	10 A
Markets	11 D
Obituaries	6 A
Sports	1-4 D
Theaters	9 D
TV Programs	8 D

LUBBOCK FORECAST

Generally fair through Tuesday. Continued hot Tuesday afternoon. Low tonight in upper 60s. High Tuesday in upper 90s. Winds tonight out of the south at 5 to 10 mph.

Weather Map on Page 15, Sec. A

Governor Maps Major Tax Cut

AUSTIN (AP) — Gov. Dolph Briscoe told Texas legislators meeting in special session today they would be writing tax-relief history in the state.

"You have been called to participate in one of the most important special sessions in our history," Briscoe said in a speech for a joint session shortly after the noon session opening.

"While reduction of various kinds have occurred in the past, never before has a legislature been asked to accomplish a tax relief program of the magnitude to be placed before you."

Briscoe said that the fact that the state may have a tax revenue surplus of about $3 billion for the next three years shows that it is "money taken from the people in excess of the needs of the state. The people are demanding that a significant portion of that money be returned to them. This is a legitimate demand, I know that you and I will respond."

Briscoe detailed his program, as he had done earlier in calling the session, and said "it is now for you to act upon this agenda. In my opinion the taxpayers of this state will not be satisfied with half measures or tokenism from elected officials. They want and deserve a substantial legislative product."

To hear Speaker Bill Clayton tell it, Briscoe was riding by himself on his vast South Texas ranch when he began to get serious about tax relief.

Texas, however, already ranks near the bottom in taxes as a percentage of personal income.

Briscoe has recommended $1.6 billion in tax cuts over the next three years.

Clayton says if the governor does not get a substantial part of his proposals approved, he "wouldn't be surprised" to see the governor hold lawmakers in session throughout August.

Briscoe first mentioned a special session after Californians approved the tax-limitation proposal known as Proposition 13, Clayton said.

Briscoe tried out the idea on a few reporters, Clayton said, and "a crescendo of rumors and speculation" triggered a surge of mail that made Briscoe sense the importance of a session.

Some fear, however, it may do more harm than good. Newspaper editorials have pleaded for caution. Others have noted that Texas taxes are not nearly as high as those in California.

Briscoe critics claim the governor called the session to satisfy his ego after voters rejected his bid for re-election by nominating Attorney General John Hill as the Democratic gubernatorial candidate. Additionally, they say, Briscoe does not want to leave a large financial surplus for Hill to carry out ambitious legislative programs in 1979 if Hill should defeat Republican Bill Clements in the November election.

Briscoe's recommendations, according to some tax experts, would wipe out any projected surplus for 1980-81.

Clayton has said "if we go above $1 billion in tax relief, we're asking for trouble."

Briscoe waited until Saturday afternoon — 44 hours before the session — to release the agenda for the special session. He urged the Legislature to approve these measures:

— A constitutional amendment requiring a two-thirds vote of the House and

See GOVERNOR Page 14

Bids On Jail Given Study

By BOB CAMPBELL
Avalanche-Journal Staff

Lubbock County commissioners this morning heard detailed analyses of jail construction bids and were scheduled to consider a decision on jail equipment bids this afternoon.

Architect Arnold Maeker submitted written evaluations with pros and cons of alternatives to build the new jail east of the existing jail during the next year and a half.

The commissioners were to inspect models of equipment, which means mainly cells, this afternoon at the jail, where three manufacturers had brought models of equipment proposed in bids June 22.

Willo Products Co. of Decatur, Ala., had the low base bid and substitute equipment bid, and its proposals for equipping a jail deleting one of three 90-man cell blocks to reduce construction cost are also low.

The other manufacturers presenting models were Roanoke Iron & Bridge Co. of Roanoke, Va., and Southern Steel Co. of San Antonio.

Commissioners have a basic choice of building a complete jail for about $4.1 million or leaving out a cell block and cutting the cost to about $3.4 million.

The cheapest options are the Willo bid for substitute equipment and separate bids on construction, electrical and mechanical work and on kitchen and laundry equipment.

Maeker said, however, that the substitute Willo equipment would require another seven to 10 guards, and he did not list it among the viable options.

The choices appeared to be between Willo with offers of $1,518,000 in a base bid for a full jail and $1,097,000 for the reduced-capacity one; and Roanoke with $1,390,000 for substitute equipment in a complete jail and $990,000 for substitute equipment in a cut-down one.

In other business, the commissioners heard Carolyn Lanier, president of the Lubbock League of Women Voters, call for pay increases to juvenile probation officers.

She praised the commissioners for planning an advanced juvenile probation center like the Ector County one at Odessa but said juvenile officers must be paid more.

"Consider for a moment that we have had a 100-percent turnover in personnel among juvenile officers in the past year," Mrs. Lanier said. "Ask yourself how a program can be stable with this turnover."

She noted that a Lubbock County juvenile officer must have a college degree but makes only $818 per month.

A $1 million center to be built with federal revenue sharing money and criminal justice grants is planned for construction

See JAIL BIDS Page 14

Grand Jury Rapped By Hispanics

By JACK DOUGLAS
Avalanche-Journal Staff

Hispanic leaders said this morning they are unhappy with a Hale County grand jury's refusal to indict a sheriff's deputy for the killing of a Mexican-American, and added that their only chance for justice now is through the federal courts.

However, the no-billing of Hale County reserve deputy Charles Cypert has sparked no plans for demonstrations other than the march from Hale Center to Plainview scheduled for this Saturday, they say.

After 12 hours of testimony by 21 witnesses, the grand jury Friday night no-billed Cypert in the June 25 shooting death of Timothy Rosales Jr., 25, of Hale Center.

Cypert stopped Rosales, who was driving a car missing two tires, on a DWI complaint about four miles north of Mayfield. A struggle between the two men followed and the deputy's pistol reportedly discharged, the bullet striking Rosales in the forehead and killing him instantly.

"I have a sense of profound disappointment," Ruben Bonilla, state president of the League of United Latin American Citizens, said of the grand jury's decision. "I feel our initial findings warranted an indictment, but on the other hand, I'm not surprised with the no-bill ruling," the Corpus Christi attorney said.

Bonilla joined Dr. Hector Garcia of Corpus Christi, founder of the American G.I. Forum, in saying the jury's "inac-

See GRAND JURY Page 14

Man Killed In Mishap

A 64-year-old house mover suffered a fatal electrical shock today when he apparently touched two overhead wires together as a building was being moved through a northside residential area.

Clarence L. Bigham of Route 2, Box 340, Lubbock, was pronounced dead on arrival at Health Sciences Center Hospital at 10:49 a.m. The co-owner of W.K. Bigham and Sons House Movers was the only person injured in the mishap.

According to witnesses at the scene, the wooden barracks-type building was being towed east in the 3500-block of Erskine Avenue enroute to a nearby school.

Bigham reportedly was riding on top of the building and pushing wires upward as the structure moved underneath.

Witnesses said they heard loud popping sounds and saw Bigham roll from the

See FATAL MISHAP Page 14

Mass Grave Discovered; Two Charged In Deaths

BEAUMONT (UPI) — A 32-year-old refinery worker, who led authorities to a hidden grave containing five bodies, and his girlfriend were charged today with the kidnap-murder of the man's former in-laws.

Jefferson County Sheriff R.E. Culbertson said Ovide Joseph Dugas Jr. of Port Arthur and Linda May Burnett, 30, of Nederland were charged with capital murder in the deaths of Bishop Noel Phillips, 64; his wife, Ester, 66; their son, Elmer, 31; Elmer's wife, Martha, 34, and the couple's 4-year-old son, Jason.

Dugas was arrested Friday at his home on the kidnapping charge, and on Sunday night he led authorities to the grave. Mrs. Burnett was arrested today on information provided by Dugas, Culbertson said.

"We had questioned her previously and we were familiar with her whereabouts and then, of course, Joe Dugas is the person who implicated her," Culbertson said.

The bodies were found in a pine needle-covered grave 5 feet long, 3 feet wide and 5 feet deep, about 15 miles from the Phillips farmhouse in Winnie. Elmer Phillips and his family, from Woodward, Okla., had been visiting his parents when the five disappeared July 1.

"We came to the first body (Jason's) about 14 inches under the surface," Culbertson said.

An autopsy was ordered.

Culbertson said Dugas, who first refused to cooperate with authorities, eventually became 'remorseful ... I think his conscience finally got to him."

Dugas was the former husband of Phillips' daughter Mary, who family members said left home because of a dispute with her father several months ago. Authorities said Mary Phillips, whose whereabouts were not known to family members, was never a suspect.

The alleged kidnappings occurred just inside Chambers County at Winnie and, after his arrest at home in nearby Port Arthur, Dugas was taken to the Chambers County sheriff's office in Winnie and then the jail in Anahuac for questioning. Dugas was being held in $500,000 bail.

"We had interrogated him Saturday, but he didn't talk to us," Chambers County Sheriff Doil Pounds revealed. "So we interrogated him about three hours more Sunday and he decided to cooperate.

City Action Sought On Discrimination

By SYLVIA TEAGUE
Avalanche-Journal Staff

A loosely-knit group calling itself the Coalition for Equal Justice this morning urged the city council to take stronger action against Lubbock nightclubs which discriminate against minorities.

The coalition, composed of representatives of 14 primarily minority organizations, plans to appear at tonight's Human Relations Commission meeting to support a city anti-discrimination ordinance.

Spokesman Jesse George, formerly a candidate for state senate, read a statement commending the council for passing an anti-discrimination resolution, but urged the council to take additional action.

George said the council should "take those steps necessary to enact and enforce a meaningful city ordinance — with the teeth for enforcement — against discriminatory practices in Lubbock.

"While federal statutes and guidelines may be helpful, they are far too inadequate," George said, noting a pattern of discriminatory practices must be proven under federal law — "a process which is far too time-consuming and a process which allows interim discriminatory practices."

George said the discrimination by local clubs is "Lubbock's problem and should be (halted by) Lubbock's solution."

He said other Texas cities have success-

See GROUP BIDS Page 14

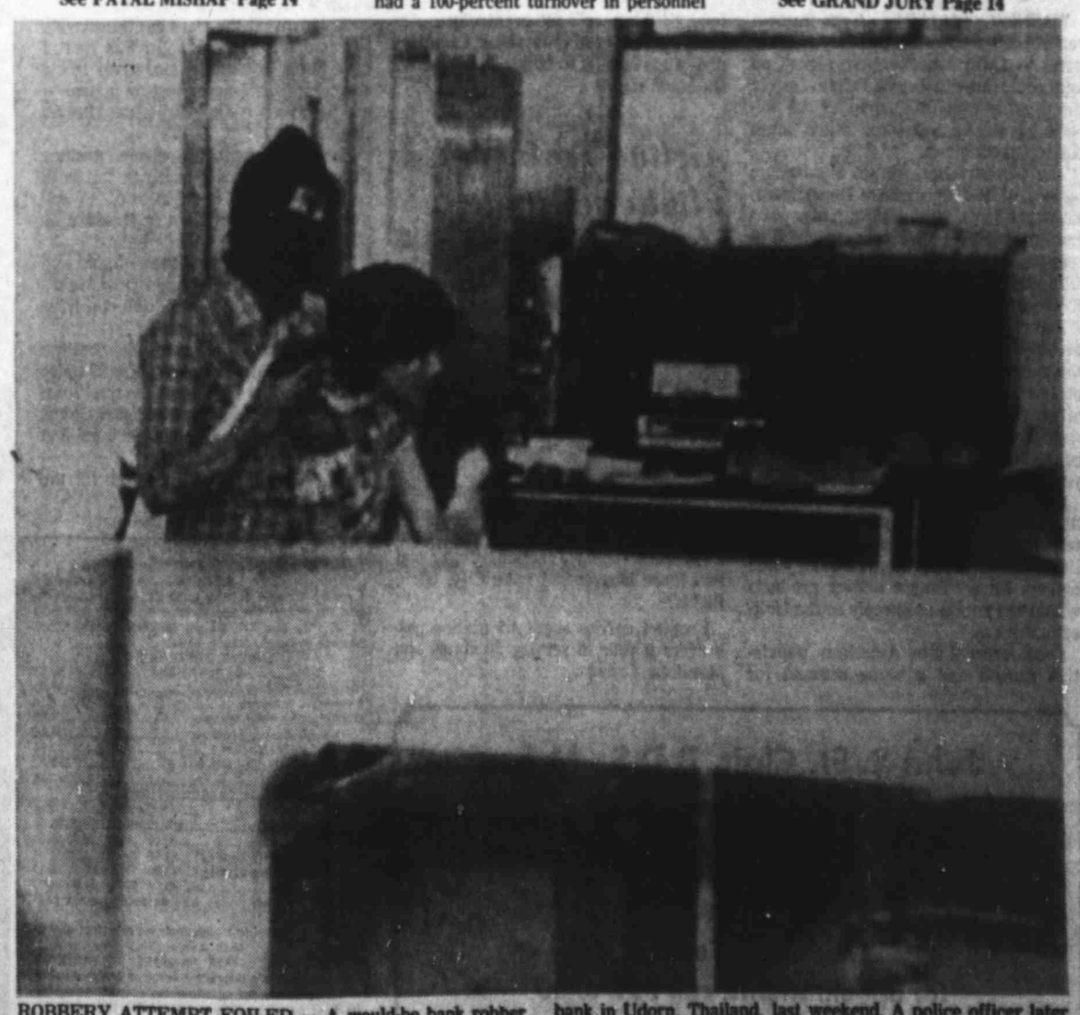

ROBBERY ATTEMPT FOILED — A would-be bank robber wearing a hood holds a pistol to the head of a hostage at a bank in Udorn, Thailand, last weekend. A police officer later killed the gunman and rescued the hostage. (AP Laserphoto)

Potpourri

Quote ... Unquote

"They were nobody and I was nobody. They were out in the streets kicked out of their houses and I was kicked out of my house. (It) just happened, and another thing happened." — Convicted mass murderer CHARLES MANSON, interviewed in a California prison where he is serving a life term, referring to how the Manson "family" came together in the 1960s.

Tapes Made Public

TOKYO (AP) — They may not be as revealing as the Watergate tapes, but the public will soon get a chance to hear some of Emperor Hirohito's private, tape-recorded conversations.

HIROHITO

The imperial household has announced that taped conversations between Hirohito and guests ranging from Sadaharu Oh, Japan's home run king, to famed aviatrix Yae Nozoki will go on sale Aug. 31 as a long-playing record.

The conversations have been recorded at the emperor's twice-annual garden parties since 1972. His household gave permission for 3,000 LPs to be made from the tapes. Some of the material has been aired on Japanese radio and television newscasts.

Movie Upsets Poles

MILWAUKEE (AP) —The Wisconsin chapter of the Polish American Congress is trying to put an end to Burt Reynolds' new movie "The End."

REYNOLDS

The chapter, which claims more than 15,000 members, has proposed to state Attorney General Bronson La Follette that advertisements for the motion picture carry warnings that the script may be offensive to viewers because of Reynolds' Polish-joke dialog.

La Follette replied that he found the film insulting to Polish-Americans, but that there was nothing he could do about something protected by the Constitution.

Patty Nixes Book

ATLANTA (AP) — Patty Hearst, resisting suggestions that she write about her life, says she's too young to write an autobiography.

"People tell me I should write a book," Miss Hearst, who is serving a prison sentence at the Federal Correctional Institution in Pleasanton, Calif., said in an interview with the Atlanta Journal-Constitution. "My feeling has been that anything that smacks of an autobiography at 24 is arrogant to say the least."

Miss Hearst also said she continues to be fascinated, as well as puzzled, by her transformation from newspaper heiress to revolutionary.

Miss Hearst is serving a seven-year sentence for her part in a bank robbery staged by the revolutionary Symbionese Liberation Army. She will be eligible for parole in 14 months.

She apparently maintains a sense of humor about her ordeal: "I'd really like to travel again — anywhere but Italy," she said. "There's too much kidnapping there."

Socialite Joins Fight

NEWPORT, R.I. (AP) — Faced with a threefold increase in her rent, Louise Vanderbilt, who belongs to one of the nation's wealthiest and most distinguished families, has decided to fight.

Mrs. Vanderbilt, whose late husband's grandfather, Cornelius Vanderbilt, owned the Breakers, perhaps Newport's best-known and most opulent mansion, has joined the Newport County Tenant's Association.

Since the Vanderbilts no longer own the Breakers, Mrs. Vanderbilt has been renting two apartments in another Newport mansion, Mailands, for $950 a month.

In May, Mailands was bought by Newport County Sheriff Harry B. Casey, who later told Mrs. Vanderbilt that he was going to raise the rent — to $2,950 a month.

Mrs. Vanderbilt is "outraged" by Casey's action and plans to ask the City Council on Wednesday to enact a rent-control ordinance, said Regina Anderson, chairman of the tenants' association.

Father Proud

ALBANY, N.Y. (AP) — Comedian Pat Cooper says his father is proud of him now, but it wasn't always that way.

"I worked 12 years as a bricklayer and I finally quit," Cooper said in a recent interview here prior to performing at an area summer theater. "I said, 'Pop, it's not in me.' It broke his heart."

"Yes, my father thought I was nuts — but I did not quit working until I found out that I could make a living working at show business," said Cooper, whose trademarks are his rapid-fire ethnic Italian delivery and his black-rimmed glasses.

Cooper, who celebrates his 49th birthday this month, has been in the business more than 20 years now and has established himself by appearing on TV talk shows and by performing regularly in some of the nation's top nightclubs.

Says Cooper: "You don't develop a sense of humor; I think you're born with it."

Unwilling Dear Abby

ALBUQUERQUE, N.M. (AP) — A clerk at the Bernalillo County marriage license division thought of getting into the advice to the lovelorn business after receiving a letter that began, "Dear lonely young lady."

The Lighter Side Of Today's News

The letter, addressed to the "Matrimonial Clerk," came from a man who said he was separated from his wife and "will consider divorce if I meet the right young lady, but I don't want to get into it again until I'm sure it will work."

He sent along a picture and a description and asked for some guidance in finding a mate.

The marriage license clerk, Sally Alderete, said she considered sending him a brochure on "Concepts for a Successful Marriage," but decided against it. She said there wasn't much she could do for him.

What's Going On Here

TONIGHT

Overeaters Anonymous meets at 7 p.m. in St. Christopher's Episcopal Church, 2807 42nd St. For information call 762-3053 or 799-1462.

TOPS 87 (Take Off Pounds Sensibly) meets at 6:30 p.m. in the YWCA, 3101 35th St. For information call 795-0065.

LITTLE LEAGUE CITY CHAMPIONSHIPS at Dixie Little League Major Park, 54th Street and Avenue L. PeeWee championship game at 6 p.m., Minor championship game at 8 p.m.

TUESDAY

Overeaters Anonymous meets at 7 p.m. in St. Christopher's Episcopal Church, 2807 42nd St. For information call 762-3053 or 799-1462.

TOPS 51 (Take Off Pounds Sensibly) meets at 9 a.m. in the YWCA, 3101 35th St. For information call 747-0482 or 747-7889.

Lubbock Photographic Society meets at 7:30 p.m. in the Garden and Arts Center, 41st Street and University Avenue.

Elementary Crafts 1:15 p.m. in Rodgers Community Center at 2300 Amherst Ave. For information call 762-6411, Ext. 322.

M.R. Program for the mentally retarded meets at 7:30 p.m. in Rodgers Community Center at 2300 Amherst Ave. For information call 726-6411, Ext. 322.

Hobo Hideaway meets at 2 p.m. in Hodges Community Center, 41st Street and University Avenue. For information call 762-6411, Ext. 319.

Clown Day scheduled for 2 p.m. in Maxey Community Center, 30th Street and Oxford Avenue. For information call 762-6411, Ext. 321.

Kidstuff features "A Noise in My Closet," in puppetry, the film "Patrick," and the story "The Man on the Flying Trapeze," at Mahon Library, 1306 9th St. at 2 p.m.

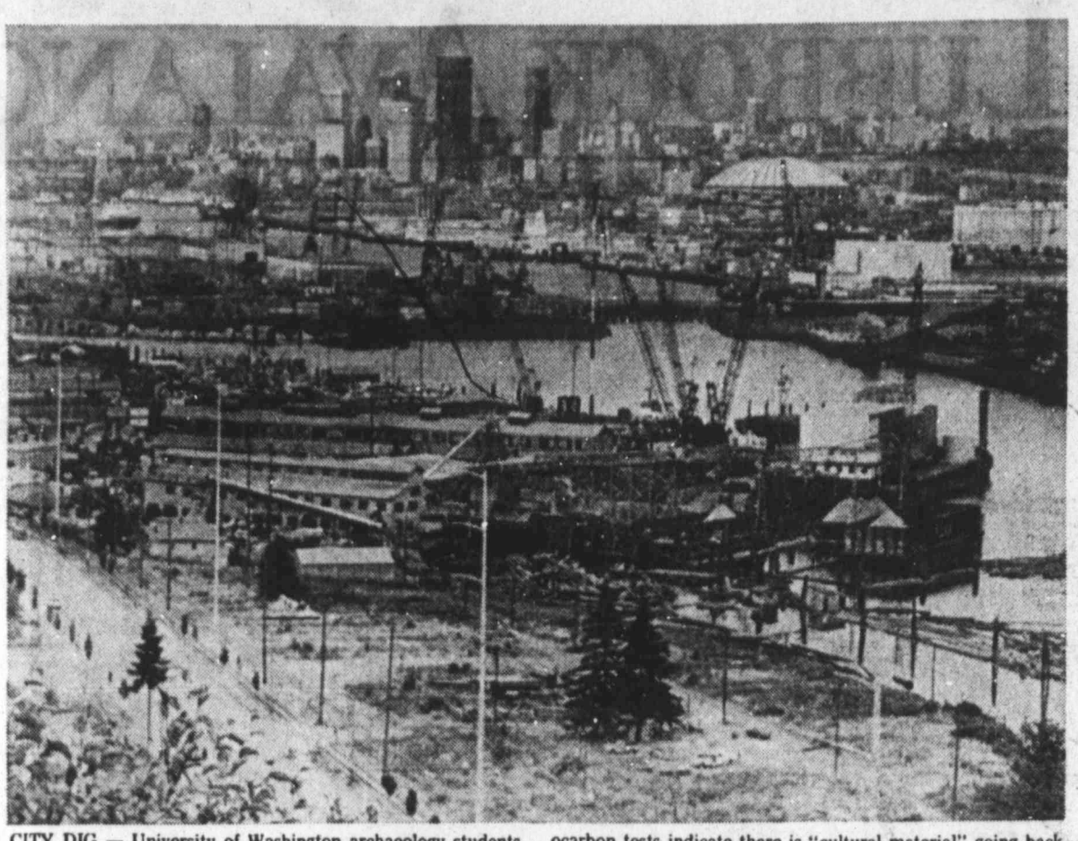

CITY DIG — University of Washington archaeology students are unearthing items of a past Indian civilization, foreground, under the shadow of Seattle's Duwamish industrial area. Radiocarbon tests indicate there is "cultural material" going back 1,400 years. The students are searching for a village of the Txwadoabe Indians. (AP Laserphoto)

Archaeologists Seek Remains Of Indians

SEATTLE (AP) — In the noisy shadow of the cranes, barges and warehouses of the Duwamish industrial area, archeology students dig through the sandy soil to learn how livable Seattle was 1,400 years ago.

They hope to uncover the remains of a village belonging to the Txwadoabe — a division of the Duwamish Indians — who lived, fished and clammed in what is now the 4700 block of West Marginal Way Southwest.

The Duwamish were a loosely knit affiliation of Indians who occupied the area that is now King County.

The 2.1-acre site, which sits on Port of Seattle land, was discovered in February 1977. The excavation began last week.

So far, planks have been recovered from what is believed to be a long house, or community hall. Radiocarbon tests indicate there is "cultural material" going back about 1,400 years.

However, it has not been determined whether there was a village there at the time.

Cecile Maxwell, chairwoman of the Duwamish Tribe, says only about 60 or 70 Duwamish Indians now live in the Seattle area.

Sarah Campbell, the instructor of the University of Washington archeology class which is undertaking the dig, and Dr. James D. Nason, curator of the ethnology collection at the UW's Burke Memorial Museum, say it's rare that an archeological site is uncovered in the middle of an urban area.

Provisions of an 1855 treaty gave local Indians land at two points in the Puget Sound region, Port Madison and Tulalip.

"But we did not want to leave the lower Sound and the Duwamish River," Miss Maxwell said. "It was where we got our food.

"So we stayed around Seattle and sort of disappeared into the woodwork."

Higher Grain Prices Cut Overseas Sales

By DON KENDALL

WASHINGTON (AP) — Higher grain prices that began last fall continue to take their toll of wheat allocations to needy countries under the government's Food for Peace aid program.

The program for fiscal 1978 fiscal, which began Oct. 1, was earmarked for a maximum $800 million under its Title I provisions, which allow qualified foreign countries to buy certain U.S. farm commodities and pay for the goods over time at low interest rates.

Also called Public Law 480, the program allows a recipient country to take up to 40 years to pay for the commodities, including a 10-year initial grace period during which only a 2 percent annual interest charge is assessed.

Last Dec. 31, the Agriculture Department — which handles the Title I portion of the program calling for concessional sales — allocated $741.4 million of its budget to 30 countries for the fiscal year, leaving an unallocated surplus of $58.6 million.

Wheat makes up the largest share of Title I commodities, with the remainder including rice, feed grains, vegetable oil, cotton and tobacco.

Last fall, when the Dec. 31 allocation was put together, wheat prices were significantly less than they are now. At that time the department computed that 4,046,000 metric tons of wheat — almost 80 percent of the total tonnage in the Title I commodity program — could be available for the 1977-78 year.

But now, because grain prices have risen, USDA says total wheat available to participating countries this year will be 3,778,000 tons, 6.6 percent less than was initially allocated.

By law, USDA must allocate at least 75 percent of the program money for food aid to countries that have incomes at or below the poverty criterion set by the International Development Association. Currently, this is a per capita income of $550 a year.

Although their has been considerable juggling of allocations since Dec. 31, the amount of wheat still earmarked for the neediest countries on the list has actually been increased slightly, from 2,856,000 tons to 2,880,000 tons.

But that has been possible because USDA has dipped into the reserve fund, which last Dec. 31 totaled $58.6 million, including potentially 384,000 additional tons of wheat. Now, after allowing for higher grain prices, the reserve is $13.4 million, including 109,000 tons of wheat.

Six months ago there were 21 countries listed in the poverty category. Now there are 20 on the list, with the African nation of Senegal being dropped because the department determined that it would not participate in the program this year.

There are nine countries on the above-poverty aid list that now are allocated 789,000 tons of wheat, against 806,000 last Dec. 31.

Food for Peace aid represents a significant part of total U.S. wheat exports, and traditionally has been supported vigorously by farmbelt members of Congress as a way to dispose of surplus grain as well as to carry out humanitarian relief to needy countries.

Wheat exports in the 1977-78 marketing year, which ended May 31, totaled about 30.7 million metric tons or approximately 1.13 billion bushels. Thus, Food for Peace wheat allocations currently represent about one-eighth of total wheat exports.

Egypt, among the poverty-level countries, has the largst allocation of Title I wheat, 1.5 million tons or about 40 percent of the total available under the program this year. Other large allocations include those going to Bangladesh, Pakistan, Sri Lanka, South Korea and Portugal, each with 200,000 tons or more.

Proxmire Praises Ex-Foe On TV

WASHINGTON (AP) — Sen. William Proxmire, the only member of the Senate Banking Committee to oppose the nomination of Federal Reserve Chairman G. William Miller, isn't afraid to praise the former business executive on national television.

The Wisconsin Democrat was asked Sunday about Miller's opposition in June to the Fed's decision to raise the discount rate. Proxmire, the banking panel's chairman, said, "I take my hat off to Mr. Miller. That's good when the chairman of the board is willing to stand up to his board and say, 'You're wrong.' " He was interviewed on CBS television's "Face the Nation."

U.S. Marshals Confiscate Treasure

TALLAHASSEE, Fla. (UPI) — U.S. marshals will take custody of $2.3 million worth of Spanish treasure until the federal courts decide who actually owns it.

David Paul Horan, a lawyer for Treasure Salvors Inc., said he would accompany the marshals today and help take inventory of the treasure — which includes gold, silver and rare navigational artifacts — as it is removed from the vaults of the Florida State Museum.

Horan claims to have information showing the state has not been too careful with the collection.

"There's a good possibility of finding some things missing.... We will make the state account for every single thing," he said.

"If anything is gone, the state will be liable for it and the state officials will have to explain to the court how it happens to be missing."

Mel Fisher and his firm, Treasure Salvors Inc., of Key West, Fla., located the sunken treasure from the Nuestra Senora de Atocha — Our Lady of Atocha — in 1974, but the state claimed a share of the treasure that dates back to 1622.

A later decision by the U.S. Supreme Court ruled the sunken vessel was outside the territorial limits of both the United States and Florida.

Fisher then filed suit in federal court to recover the share held by the state. He said the court battles, including several pleas from Florida to the 5th U.S. Circuit Court of Appeals in New Orleans, have been more taxing than hunting for treasure on the ocean floor.

A full hearing on who owns the treasure is set for July 27 before U.S. District Judge W. O. Mehrtens in Miami.

"This is what the state has been trying to avoid," Horan said. "In this case, I have never lost a decision, never lost a court battle and never lost an appeal — and here we are still in ligitation after all these years."

Fisher has kept his divers working throughout the court hearings, but until recently has not been allowed to sell much of the $18 million in treasure he has found.

Now Fisher has a package of gold and silver ingots, a solid gold boatswain's whistle and a rare gold poison cup he is offering to sell for $6 million.

Still scattered across the sea bottom under tons of drifting sand some 35 miles off Key West is the rest of the haul from Our Lady of Atocha, which Fisher claims could be worth between "$100 million and $600 million."

Fisher said he plans to search for the bulk of the treasure this summer.

Soybean Sales Increasing

WASHINGTON (AP) — A government report said today that U.S. soybean exports to Latin America have picked up and could have a bright future despite rapid growth in production of the oilseed by Brazil and some other South American countries.

The Foreign Agricultural Service, an agency of the Agriculture Department, said that Latin America's rapid population growth "together with chronic protein deficits" and rising incomes are stimulating meat production in much of the region.

The report, included in a weekly issue of "Foreign Agriculture" published by the agency, quoted Dr. Don H. Bushman of the American Soybean Association's office in Mexico City as projecting that shipments of soybeans to Latin America could rise 50 percent in the next five years.

Brazil, Argentina and Paraguay are the three largest soybean exporters on the world market after the United States, Bushman said. However, he said, those nations often "cannot deliver products within the region as cheaply as the United States can."

Considering Latin American population growth and a rising demand for food, "I think we'll see eventually ... demand beginning to grow faster than supply," thus leading to larger U.S. exports, Bushman said.

Airline To Increase Flight Schedule

DENVER (AP) — Frontier Airlines will add three new daily jet flights linking Denver with Wichita, Little Rock, Memphis and Atlanta, the Denver-based airline reports.

Frontier said in a news release it will start two Denver-to-Wichita nonstops on Aug. 1. One of the flights will continue directly to Atlanta, while the other will fly to Atlanta by way of Little Rock and Memphis.

A third Denver-Wichita-Atlanta flight will be added Aug. 11. The airline reported it also will add another jet flight from Denver to Grand Junction, Colo., and two more Denver-Salt Lake City, Utah, flights.

Frontier carries about 4.5 million passengers a year in serving 20 states and Manitoba, Canada.

Train Accident Disrupts Service

BALTIMORE (AP) — Commuter trains between Baltimore and Washington were halted today after a freight train collision slightly injured five persons, and officials said they did not expect service to be restored until Tuesday.

Two Chessie System freight trains collided near here Sunday night, derailing at least 25 cars and forcing Chessie officials to provide buses for morning commuters between here and the nation's capital.

James Haynes, supervisor of transportation for the Chessie System, said the trains apparently crashed when a 61-car freight train loaded with grain rammed into a 75-car freight train which had pulled in front of it.

"We really have no idea how it happened," Haynes said. He said the grain freight was supposed to wait for the other train to clear the area before moving.

LUBBOCK AVALANCHE JOURNAL
EVENING

Evening Edition of The Lubbock Avalanche-Journal. Printed at 8th and Avenue J, Lubbock, Texas 79408, P.O. Box 491. Phone 762-8844. Second Class postage paid at Lubbock, Texas.

HOME DELIVERY
By The Month

Morning, Evening, Sunday	$7.00
Morning & Sunday	4.00
Evening, Saturday, Sunday	4.00
Morning & Evening (No Sun.)	5.15
Morning Only (No Sun.)	3.00
Evening & Saturday (No Sun.)	3.00
Sunday Only	2.00

MAIL SUBSCRIPTIONS

	1 Yr.	6 Mo.	3 Mo.	1 Mo.
Morning & Sunday	$60.00	$30.00	$15.00	$5.00
Evening & Sunday	60.00	30.00	15.00	5.00
Morning Only (No Sunday)	48.00	24.00	12.00	4.00
Evening Only (No Sunday)	42.00	21.00	10.50	3.50
Sunday Only	48.00	24.00	12.00	4.00

Mail subscription prices include second class postage costs.

"Advertisers should check their ad the first day of insertion. The Lubbock Avalanche-Journal SHALL NOT BE LIABLE FOR FAILURE TO PUBLISH AN AD OR for a typographic error or errors in publication except to the extent of the cost of the ad for the first day's insertion. Adjusment for errors is limited to the cost of that portion of the ad wherein the error occured."

John R. St. Clair, D.D.S., M.S.
Announces the opening of his office for the
practice of Orthodontics
3801 22nd. St.
Lubbock, Texas
for appointments, call 799-6780
7-2

QUIK-TUNE
GUARANTEE 6 MONTHS OR 6,000 MILES
792-5188
$29.49 Most 8 CYL.
34TH & KNOXVILLE
6-17

Richard D. Morgan D.D.S.
Practice of General Dentistry
announces the re-location of his office to 2420 Quaker Avenue

JULY SALE
CARPET, WALLPAPER, VINYL FLOORING, PAINT
PAUL GRAHAM CO.
1415 AVE. N
765-6607
7-10

Ex-CIA Agent Tries Politics After Years In Chinese Prison

By DAN HALL

NEW HAVEN, Conn. (AP) — For 21 years, John Downey's dream of entering politics lay dormant while he languished in a Chinese Communist prison. Now, five years after being freed, he is trying to become lieutenant governor of Connecticut.

It's an uphill struggle for a political novice, but the former CIA spy thinks that public recognition gained from the international drama that once swirled around him may get him the nomination.

"Some (new supporters) are of my age group and seem to think, 'It could have happened to me.' A lot seem to have sympathy for what I've been through...," says the 48-year-old Democrat, who hopes to win the nomination at the state convention next week.

But Downey says he tries not to lean on the story of his imprisonment. "What I would hate to do is make a 'career' of being a CIA agent who was imprisoned in China," he said.

Shot down in Manchuria in November 1952 when his plane swooped low to pick up an agent, Downey was sentenced to life in prison as the "archcriminal of all American prisoners."

Downey's future looked bleak until President Richard M. Nixon publicly admitted that Downey was a U.S. spy, a prerequisite for his release. In March 1973, Downey was freed to be at the bedside of his mother, Mary Downey, who suffered a stroke. She died last year in a nursing home.

Gov. Ella T. Grasso, whom he wants to join on the Democratic ticket, in the early 1970s was Downey's congresswoman and helped exert pressure for his release.

She wished him "good luck" in his battle with a pack of more seasoned politicians seeking the No. 2 spot, he said, but didn't commit herself to any single running mate.

Downey received a law degree from Harvard University after returning home. He married Audrey Lee, a biochemist from China who, coincidentally, had lived about 10 miles from where Downey's plane was shot down. They met in New Haven.

In 1976, he became a law partner in Wallingford, a small New Haven suburb where he was born.

Downey's father was a probate judge until he died in 1938, when his son was 8. His grandfather was a three-term state legislator.

He is a nephew of the late Irish tenor Morton Downey.

Downey doesn't express any hostility toward the Chinese Communists, and says he learned things about their country that made him better appreciate the United States.

He also feels that he returned from his prison years with an altered view of the United States.

"I came out of there with a deeper appreciation of our system and the need to get it to work," he said. "You've got to make it work. It can degenerate into a travesty if you don't pitch in there and help."

KNEW WHISTLER — Artist Alphaeus Cole, right, laughs along with his nephew, Orlando Cole, a cellist with the Curtis Institute of Philadelphia, as the artist celebrated his 102nd birthday Sunday in Old Lyme, Conn. He said he knew the famous American artist Whistler, who died in 1903. (AP Laserphoto)

FBI Lists Pornographer

WASHINGTON (UPI) — The FBI today placed Michael G. Thevis, described as a multimillionaire pornographer with wide organized crime connections, on its "most wanted" list of fugitives.

Thevis, 46, whose arrest record dates back to 1949, is reputed to have built a network of 239 corporations that controlled 40 percent of the nation's pornography business. He is said to own $100 million worth of real estate.

The FBI said Thevis also has been charged with racketeering operations that involved arson and murder, and has been known to carry firearms and axplosives. the FBI said he "should be considered extremely dangerous."

While serving federal sentences for racketeering, which involved arson and interstate transportation of obscene matter, Thevis escaped last April from the Floyd County Jail in New Albany, Ind., the FBI said.

Thevis was awaiting a transfer at the time. Not then considered an escape risk, he walked unchallenged from a side door.

The FBI said he allegedly was aided by a girl friend, Pat McLean, and others. Miss McLean, the last person to visit Thevis in jail, was arrested as a material witness and released later on bond.

Thevis was indicted by a federal grand jury in Indianapolis last May for prison escape.

He also was indicted in Atlanta on racketeering charges involving two murders, three acts of arson and four acts of obstructing justice by attempts to kill a government witness, as well as extortion and mail fraud, the FBI said.

Thevis was described as being a Caucasian with brown eyes, thinning brown hair who stands 5 feet 10 inches, weighs 170 pounds, and who walks with an occasional limp due to a motorcycle accident four years ago.

Generous Interest Income Exempt From Federal Income Taxation

(Proposed Underwriting) Approximately $421,260,000

GRAND RIVER DAM AUTHORITY (OKLAHOMA)

A Governmental Agency and a Body Politic and Corporate of the State of Oklahoma

Revenue Bonds 1978 Series

Dean Witter Reynolds is planning to bring to market one of this year's largest municipal bond issues—bonds paying interest income which, in the opinion of counsel, will be exempt from federal income taxation.

The bonds are anticipated to be investment-quality obligations of a major municipally-owned electric utility system.

It is also anticipated that the tax-exempt income of this issue will provide a HIGH YIELD relative to other investment-quality, tax-exempt issues currently available.

If you would like information on these bonds, please fill out and return the coupon below or phone our office today.

DEAN WITTER REYNOLDS INC.

Dean Witter Reynolds Inc.
Metro Tower, 1220 Broadway
Lubbock, TX 79401

☐ Yes, I would like to learn about the proposed major offering from the Grand River Dam Authority.

Name _____

Address _____

City _____ State _____ Zip _____

Home Phone _____ Business Phone _____

If you are presently a Dean Witter Reynolds Client please indicate your Account Executive's name and office.

_____

7-10

Dillard's storewide

JULY SALES & CLEARANCES

Shop now for savings in every department!

Closeout sale on famous maker summer sleepwear

1/3 off

Cool, easy care summer weight sleepwear of polyester/cotton. Choose from fitted gowns, coats and baby doll pajamas with eyelet trim. White, skyblue or moonbeam. S, m and l. Orig. $12-$18 7.99-11.99. •Moderate Lingerie

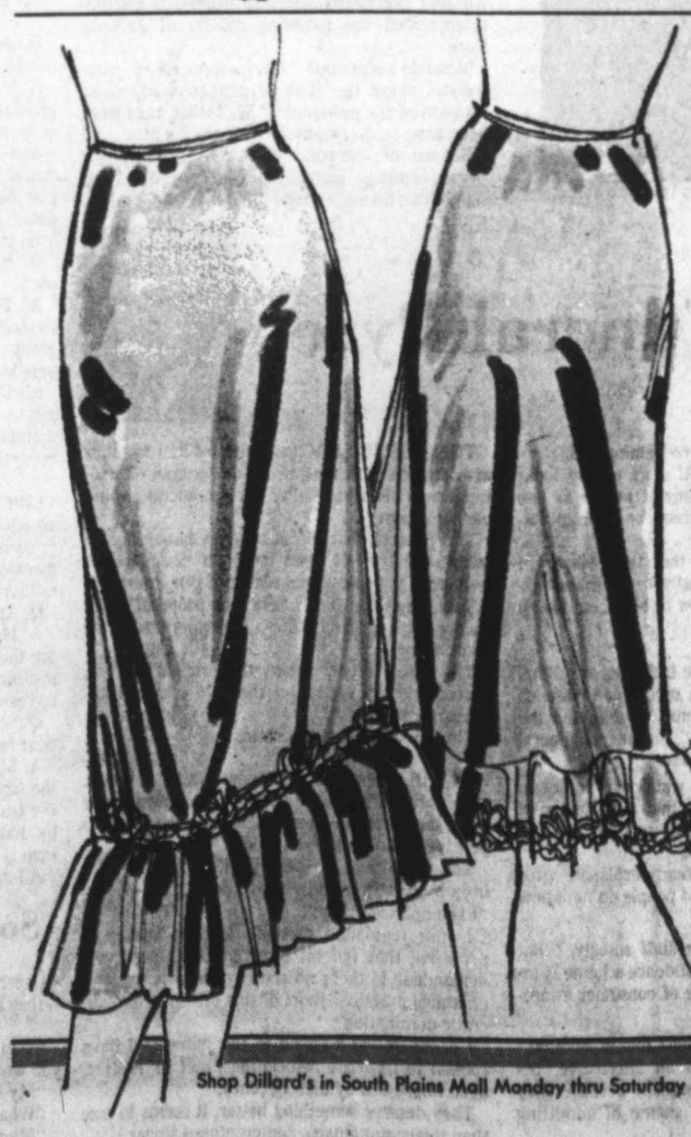

Satin nylon tricot half slip at a low price

5.99

Special savings on this full swing petticoat in a new length of 27" with ruffled tiers and lace inserts. White or beige. S, m and l.

•Daywear

Shop Dillard's in South Plains Mall Monday thru Saturday 10-9

Dillard's

LUBBOCK AVALANCHE-JOURNAL

P. O. Box 491, Lubbock, Texas 79408
(Evening Edition)

An independent newspaper published every week day evening except Saturday and holidays by Southwestern Newspapers Corporation, in its building at 8th St. and Ave. J., Lubbock, Texas.

Consolidated on Saturdays, Sundays and holidays with the Lubbock Avalanche-Journal morning edition.

Second class postage paid at Lubbock, Texas.

Publication No. 321580

ROBERT R. NORRIS
Vice President-
General Manager

J. C. RICKMAN
Business Manager

DAVID E. KNAPP
Executive Editor

JAY HARRIS
Editor

BURLE PETTIT
Managing Editor

KENNETH MAY
Associate Editor

CARL N. CANNON
Advertising Director

ROBERT C. McVAY
Circulation Manager

OUR PLEDGE

We pledge allegiance to the Flag of the United States of America and to the Republic for which it stands; one Nation, under God, indivisible, with Liberty and Justice for all.

Full leased wire member of Associated Press and United Press International. National Advertising representatives, Texas Daily Press League, Dallas Texas.

TODAY'S EDITORIAL:

Snepp Slap Shuts Book

THAT WAS A pretty tough decision that federal Judge Oren R. Lewis handed down to ex-Central Intelligence Agency spy Frank W. Snepp III.

Snepp was ordered to place all profits from his book about the CIA, "Decent Interval," into a court-supervised trust fund. This means Snepp may have to forfeit all of the money if he loses the case on appeal.

It's enough to drive shivers up the spines of all those Watergate-era occupants of the White House and other ex-government employes who are profiting from books, lectures and other means of spilling what they learned while on the federal payroll.

Among them: Ex-President Richard Nixon.

IN SNEPP'S CASE, the circumstances are a little different. He signed a secrecy agreement with the CIA when he went to work for the spy agency. The agreement required that anything he wrote about the agency should be submitted for pre-publication review.

Snepp published his book without getting clearance.

"One who breaches his trust and secrecy agreements with the agency of the United States charged with the responsibility for protecting intelligence sources and methods ought not to be permitted to retain his ill-gotten gains," Judge Lewis ruled. "Anything less will not suffice to prevent unauthorized disclosure of such information."

Snepp wrote his book after leaving the CIA and, according to Director Stansfield Turner, the agency was clearly damaged by the charges and revelations in the book.

The author contended the book did not disclose any confidential information.

CARE MUST BE taken in such cases to point out the difference between a former employe profiting by writing about his experiences and merely exercising his constitutional rights to free speech.

This is a difficult line to draw—a newspaper reporter, for example, works for money—but the distinction can be made nevertheless.

A news source, as distinguished from a news reporter, who is or has been on the public payroll has a duty to share his information with the public "for free," as it were, rather than charge for it.

Neither Snepp, nor Nixon nor other former Presidents and public officials who have written books have thus far been confronted with a legal requirement that they give all their profits back to the government.

We're not saying they should be so required but, if Snepp's somewhat unusual case sets a precedent, the possibility does exist.

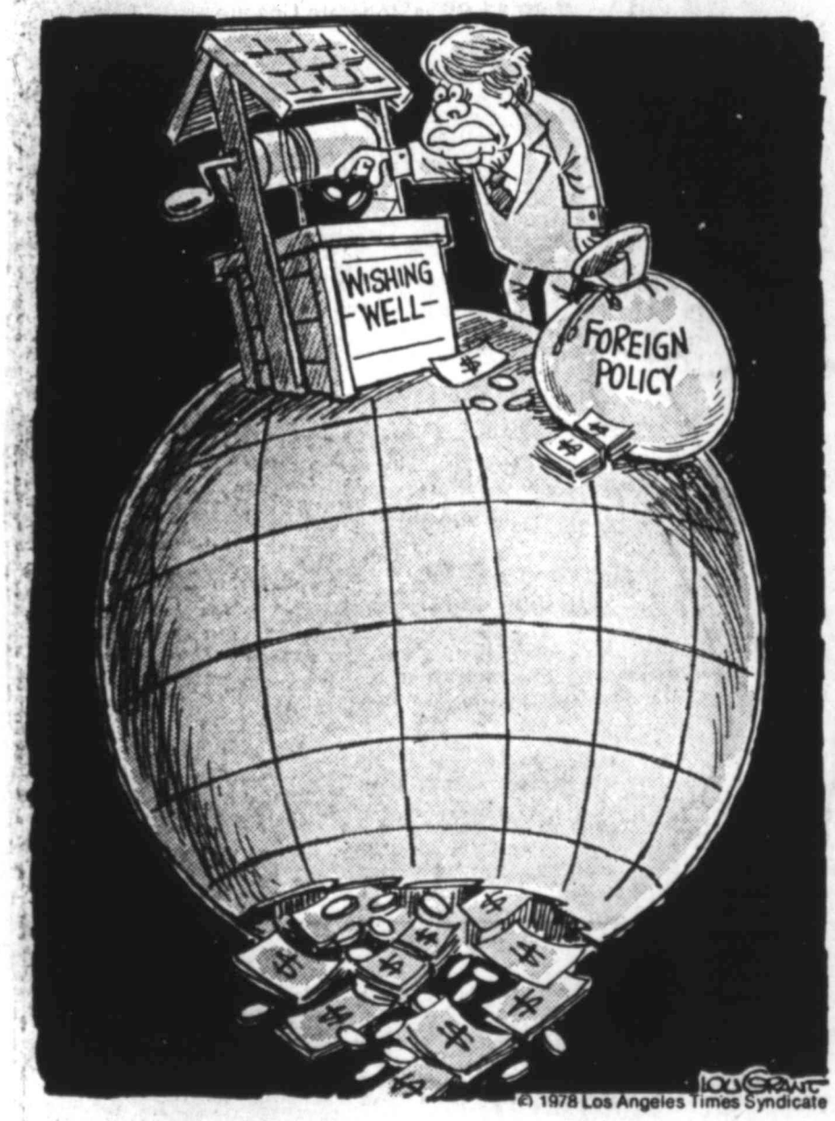

ONE MAN'S OPINION

Kenneth May

Seeking Tax Re-Leaf

"THERE'S ONE thing about a 65 percent increase in taxes," says My Sweet Wife. "It sure takes your mind temporarily off a 50 percent increase in utilities."

★

White House officials say President Carter won't speak at the Berlin Wall this weekend because whatever he'd say would be unfavorably compared with President Kennedy's declaration, "Ich bin ein Berliner."

Like in the commercial, when you've said "Ich bin ein Berliner" you've said it all.

★

Note to City Hall: There are an indeterminate number of cars hidden behind the weeds in a parking lot at Broadway and Ave. K, in the heart of downtown Lubbock.

You might want to send in a safari; the wheel tax might not have been paid on all them boogers.

★

AS SOON AS I got my notice of a painful increase in city-school tax assessments, I did what any sensible American would do: Headed straight for Washington, D.C., to seek relief.

Actually, the trip already had been planned but if the farmers, Big City mayors, labor bosses, railroads, airplane manufacturers, Indians, welfare mothers, governors, colleges, minorities, school teachers, conservationists, military retirees and African dissidents can go to Washington for money, why not me?

There wasn't any left.

I told my story first to the second assistant to the third assistant secretary to the deputy secretary for Screwball Complaints from the Hinterland at the Department of Health, Education and Welfare.

He said they'd fix me right up with a million bucks—"You sure you don't need $2 million?"—if I'd get in line.

At the head of the line were the civil rights lawyers, the policeman who's been retired on a tax-free $31,000-a-year disability pension since he was kicked in the knee in 1968 and the eight dozen school superintendents there for the money to buy buses to burn all the nation's surplus gasoline next winter.

"Not that line, you dummy," he yelled when I mistakenly got in the nearest of the 43 queues leading to the pay windows.

"That one's for money to buy breakfasts for all those school children we roust out of bed to catch the buses before their mommies get up in the mornings," he explained.

"Oh, 'scuse me," I said before getting out of there.

I HAD LESS LUCK everywhere else I went. Either I had to be a foreigner, a union pension fund member, a farmer, a federal retiree, a mass transit rider or a certified member of some other Recognized Pressure Group before I could qualify for aid.

"Gotta have somebody to pay the taxes and loan us the money to give to these other guys," I was told. "You're elected."

I came home elated. It was the first time I've ever been elected to anything.

That leaves me, though, still facing the problem of drastically increased school and city taxes.

In all seriousness, I am torn on that point. The valuation boost is too sharp and precipitous, exceeding the rate of inflation and income boosts that most people have experienced.

But when it comes to city and school services, I'm not so certain that deep budget cuts can be made without curtailing desirable services.

There is fat, to be sure, in terms of personnel and programs. Efforts need to be redoubled to keep fringe benefits and other unnecessary expenses in check.

The real problem, though, is inflation—and that leads straight back to Washington. Balance the federal budget and local costs won't rise so fast.

THE SIMPLEST and perhaps one of the fairest solutions to runaway local property valuations perhaps would be an across-the-board homestead exemption.

Such an exemption, though minimal, now is granted on state taxes, but not on city and school valuations. A mandatory exemption on the first, say, $10,000 assessed value of an owner-occupied home would grant real tax relief to the hard-pressed middle class.

Tax rates would have to be adjusted upward but the net effect would be to put more of the tax load on income-producing properties.

This approach is preferable, in my opinion, to getting more handouts—and thus more controls—from state and federal treasuries for local units of government.

Dozens of other tax relief and "reform" measures, plus proposals to limit spending, are worthy of consideration.

That's the plus part of all the Tax Revolt talk. At long last, the politicians are hearing as much from those who want less spending as they are from those who are demanding more.

Holmes Alexander:

Fritz Tells It Like It Isn't

WASHINGTON—Fear, flattery and fiddlesticks make a pretty good political recipe for drawing attention to one's self. I expect somebody briefed Vice President Mondale on this dish before he addressed our journalistic fraternity dinner the other night.

Sigma Delta Chi is a fellowship of newspaper guys who protect our exposed flanks and monitor our morals. But we are taken too seriously, notably by ourselves. There is very little for press in America to fear.

We take care of the flattery by giving one another prizes for telling the truth—as if there's any credit for doing so. As to fiddlesticks, there was Vice President Agnew who called the eastern establishment "nattering nabobs of negativism." It means nothing and hasn't been heard of till Fritz Mondale used it as a gag at the SDC party.

EVERYBODY LIKES Mondale and not everybody was expected to. He was thought to be a stooge from the Laborite left who would be useful to the Carter ticket in winning Union support, and also useful to the Labor bosses in their marble palaces because he would push their legislation.

Thus far, President Carter has far the better of the deal, because Fritz brought along the working stiffs to give Jimmy his close win, although it's inconceivable that the ginks would have had anywhere else to go.

Were they to support Gerald Ford who may never in his life cast a liberal vote? Were they going to be pulled Republican by Bob Dole, the vice presidential candidate, a tried and true right winger?

IF THE NON-working Union leaders of the working man thought to turn the country into a British labour state, they must be very disappointed. The only approved action by the administration to date is the change in minimum wage, which has had the result of increasing unemployment among those who must need jobs.

The Humphrey-Hawkins bill is now recognized as a crocodile, even though Carter had some of its teeth yanked out to make it less savage than Jaws II.

The Labor Reform bill has wasted almost as much Senate hours as the Panama Canal Treaty. All told the Carter-Mondale ticket has terribly disappointed the nattering nabobs of Jackson Park.

Mondale mentioned "fears expressed by journalists" about the "risk of unannounced police invasion of the newsroom." Well, that must have been news to every newsroom in the country.

Believe me, the police don't cause any quaking nerves among journalists who haven't been caught in a massage parlor lately.

I don't know and I bet Mondale doesn't know what he meant by saying "these fears...could have what could be called a chilling effect on the energy, ingenuity and independence you always brought to your profession."

Fear, flattery and fiddlesticks was the formula.

It was a rattling performance by the Second Citizen of the national leader who was supposedly speaking to his intellectual peers.

Mondale said absolutely nothing, at a time when he could have said so much to enlighten a benighted capital.

the small society — by Brickman

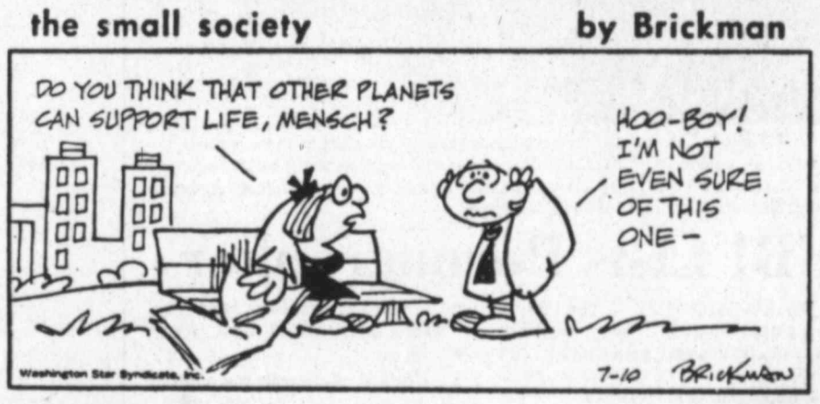

Sylvia Porter:

Will You Go Broke If Brokerage Does?

Q. ARE YOU UP TO date on how much protection you, an investor in securities, would have if the brokerage firm through which you are trading were to fail?

A. Double the total you had until President Carter recently signed into law several amendments to the 1970 Securities Investor Protection Act.

Your total protection is now up to $100,000; and your coverage for any cash which your broker holds in your name has, within this limit, also been doubled from $20,000 to $40,000.

Thus, if you had $50,000 in securities and $50,000 in cash with a bankrupt broker, you would get back all of your securities, but you might receive back only $40,000 of your cash.

Q. ANY OTHER improvements in favor of investors?

A. Yes, other amendments now assure that you generally will get back, within the new limits, exactly what you owned when your broker failed—and get it back quickly. Under the old law, you might have received cash in lieu of the securities you held, and you probably would have been compelled to wait longer to receive your holdings than you will under the new procedures.

Q. How does this protection of accounts operate?

A. It is managed by the Securities Investor Protection Corp., or SIPC, a federally chartered group consisting of most registered broker/dealers.

SIPC was created in 1970, after a frightening pile-up of brokerage firm failures. Its members maintain a customer account protection fund of more than $150 million.

SIPC'S MEMBERS finance the fund by paying an annual assessment of 1/2 of 1 percent of their gross revenues from the securities business. This assessment drops when the fund exceeds its $150 million target.

Q. Are all firms automatically members?

A. No. Firms not automatically SIPC members are those dealing exclusively in mutual funds, life insurance and variable annuities; investment company advisers; foreign brokerage houses.

Q. What happens when a SIPC member firm is near failure?

A. SIPC will apply to the appropriate court for the appointment of a trustee. Once appointed, the trustee will notify all of the firm's customers by letter and through newspaper ads that the firm is being liquidated.

All customers must file claims with SIPC within a certain time span (usually 30 to 60 days) to receive full protection. Filing is easy and SIPC's policy on accepting legitimate claim is lenient.

YOU, THE CUSTOMER, are sent a short, simple claim form.

"Even if they don't return the form but only send back a note saying, 'That dirty so-and-so stole my money and I want that broker to send it back!' SIPC will consider this equal to filing a claim," Securities & Exchange Commision senior special counsel Robert Millstone explained.

Once the claims have been filed, the trustee completes open securities transactions, returns any securities which the broker has in your name, divides up all other customer property on a pro-rated basis, and finally settles customer claims up to the new protection limits.

During the eight years that SIPC has been operating, 129 member firms have failed—with their liquidations involving about 105,000 customers and claims totaling $279 million.

Of the 105,000 customers, only 172 had claims which topped the old limits of $50,000 per account and $20,000 in cash. Their losses totaled $3.3 million.

Q. HOW DO YOU GET maximum protection?

A. You could limit the holdings you place with one broker to the maximum protection of $100,000.

Or you could set up separate accounts—one for you, one for your spouse, a third for each of your children. Each of these accounts would be covered for $100,000.

As one illustration of protection, if you and your spouse had no children, you could have $300,000 of protection, just by establishing two individual brokerage accounts and one joint account.

James J. Kilpatrick:

Loath Becomes A Funeral Pyre

WASHINGTON—In all the mountain ranges of the federal bureaucracy, one peak stands taller than the rest. This is the ponderous mass of the Federal Trade Commission.

Last month, this mountain labored, and after three years of effort brought forth—a mountain. Consider, if you please, the Final Staff Report upon Funeral Industry Practices.

The volume runs to 526 tightly written pages, plus appendices and memoranda. This indigestible tome is garnished with 1,980 footnotes.

Here the entire might, power and majesty of the greatest constitutional government on earth have been marshaled in awesome array—to propound a Trade Rule Regulation for funeral homes.

Truly, it is precisely as the poet said; the paths of glory lead but to the grave.

Early on, you will find one sentence—one sentence!—containing a friendly word for the funeral industry.

THE FTC STAFF acknowledges on page 2 that some readers might view the report as an indictment of funeral directors as an unscrupulous, unethical group. Not so!

"That characterization is both unintended and inaccurate, for we recognize the necessary and generally helpful service that many funeral directors render."

Unless my numbed perusal of this document has failed me, you can read another 524 pages without discovering a single redeeming line.

On the contrary, the FTC staff plainly looks upon the nation's 22,000 funeral homes as one contemptible cesspool of greed and cynical exploitation.

The funeral directors, in the staff's view, are rogues who prey upon grief-stricken families, taking advantage of their sorrow to bilk them for all the traffic will bear.

IF THE SITUATION were truly this appalling, one would expect to find a record of thousands upon thousands of complaints, lawsuits and the like, directed against the gluttonous funeral homes. Amazingly, this is not so.

"The only fair conclusion which can be drawn from the record evidence is that the number of consumer complaints is indeed modest and consumers are generally satisfied."

But the FTC staff has a ready explanation for this phenomenon: The stupid people do not know they've been had.

"Logic dictates," says the staff smugly, "that the success of a fraud or confidence scheme is inversely related to the degree of consumer awareness of the scheme."

The general public is "almost totally ignorant" of funeral practices. Or as an alternative, bereaved families do not complain because they may be overcome "by the shame of admitting gullibility."

THE POSSIBILITY that nine of ten families are satisfied with the prices and services of a funeral home is a possibility the bureaucratic mind cannot accept.

The thought that burial services have only an infinitesimal effect upon interstate commerce is a thought no professional regulator can entertain.

This is not the staff's first such proposal. Once before, in August of 1975, a sweeping trade rule was advanced.

This latest report scraps the original version. Virtually every section of the 1975 proposal has been rewritten.

The spirit remains the same.

IN THE STAFF'S view, everything is price, price, price. Price is all that matters, down to the price tags that must be displayed on the least expensive coffins in the showroom.

The regulation, says the staff, happily chomping on an ugly infinitive, will permit the people "to comparison shop."

Is this regulation needed? Are the abuses so pervasive that federal intervention is positively demanded? Is there no remedy for unsavory and unethical practices short of this bristling, bureaucratic domination?

I count myself a friend to this industry. I have spoken to its trade associations, met its leaders, been impressed by their decency.

They deserve something better, it seems to me, than this mountainous, contemptuous smear.

So They Say.....

Overheard: "Trial marriages can be dangerous—they can lead to the real thing."

"You look downhearted, old man. What are you worried about?"

"My future."

"What makes your future seem so hopeless?"

"My past."

Berry's World

"These air traffic controllers wanting freebie flights abroad! Who do they think they are — CONGRESSMEN?"

Air Crashes Claim Six Victims

By The Associated Press

Weekend airplane crashes claimed six lives, including a solo pilot trying to set a world record, and injured 12 others in a mishap that marred a skydiving competition.

The most deadly crash was Sunday night about a half-mile from the Westerly, R.I., airport. Four persons were killed when their single-engine craft crashed after takeoff in fog.

"I've never seen anything like this in my life," said Westerly police Chief James Gulluscio. He said victims were dismembered and wreckage was strewn over the rural crash scene.

The pilot was identified as Rod Whittaker of Kingston, N.Y. Other victims were F. Warren Nissen, 48, of Shokan, N.Y.; Linda Yerry, 29, and Ilene Gilman, 30, both of Kingston, police said. Their ill-fated flight was bound for Poughkeepsie, N.Y., authorities said.

Montana authorities on Sunday reached the wreckage of a light plane piloted by a Port Angeles, Wash., man who had set out from his hometown the previous day trying to get into aviation record books. Authorities identified him as Dr. Rodney Thomas H. Nixon, 49, a bone specialist.

A fellow pilot and friend of Nixon's, David Andre of Port Angeles, said Nixon was making his fourth try at a world light-plane record. He said the record sought was for distance flying in a single-engine plane weighing less than 2,200 pounds. The flight originated in Port Angeles and was scheduled to proceed to Los Angeles before stops in New Mexico and Montana, and then back to Port Angeles.

Billings authorities said Nixon was between Cody, Wyo., and Havre, Mont., when he crashed. A helicopter pilot spotted the wreckage about 10 miles northwest of Billings.

In separate crashes in Indiana, the solo pilot of a single-engine, experimental plane was killed and 12 parachutists were injured in the crash of a DC-3.

The fatality was 47-year-old Roger Dickey of Hartford City, Ind. He was killed when his aircraft went down Sunday in a field near his Blackford County farm. Officials said Dickey took off from a landing strip behind his home, circled once and crashed.

After lifting off from the Richmond, Ind., Municipal Airport, the DC-3 carrying 42 persons crashed in a nearby field. Passengers included four 10-man parachute teams, a pilot and co-pilot. The skydivers were participating in a U.S. Parachute Association championship event.

Three of injured were admitted to a Richmond hospital and nine others were treated for injuries and released.

The plane was no more than 15 to 20 feet off the ground when it crashed, said Rosemary Lobes of the parachutist group. It had been scheduled to climb to 7,000 feet where participants were to jump and execute joint formations, she said.

Raymond Catlette, 32, Oakland, Calif., was reported in critical condition Sunday night. Betty Hawkins, 29, Pope Valley, Calif., and Peter Levy, 31, of Sandy, Utah, were reported in serious condition.

Federal Aviation Administration investigators are probing each of the mishaps.

RIBBONS GALORE — Behind the ribbons and the more formidable wall of men is the new C. R. Anthony store in Caprock Shopping Center. The store — Lubbock's second — with 25,000 square feet is Anthony's largest Texas facility. Manning the scissors at today's grand opening was Bill Irwin, area supervisor for the company. With him, from left, are Alan White of Lubbock National Bank, store manager Tom Beck and City Councilman Bud Aderton. (Staff Photo by Paul Moseley)

WRECKED FLIGHT — The wrecked Allegheny Airlines flight 453 from Boston to Toronto is shown where it finally stopped after a landing mishap at Monroe County Airport in Rochester, N.Y. At 5:52 p.m. the BAC 111 plane was landing when it skidded off the runway, stripping the craft of its landing gear, and slid about 700 feet across the runway area. Foam covers the ground and the plane; there were no serious injuries. (AP Laserphoto)

HEW Gives Less Waste Proposal

WASHINGTON (AP) — The Department of Health, Education and Welfare proposed a goal today for trimming waste in three welfare programs.

HEW wants to try to limit the waste to 4 percent, with states losing federal aid if they fail to bring their error rate into line.

The programs are Medicaid and Aid to Families with Dependent Children, which are run by the states, and Supplemental Security Income, run directly by the federal government.

Overpayments and payments to ineligible persons consumed 7 percent of the Medicaid funds, 8.6 percent of AFDC and 5.2 percent of SSI last year, at a total cost of $2.4 billion.

If the goals were met, taxpayers would save $1 billion a year, said HEW Secretary Joseph A. Califano Jr. in proposing the regulations.

States would have to make progress each year toward reaching the 4 percent goal in Medicaid and AFDC, or HEW would refuse to pay an amount equal to overpayments above the national median for errors in these welfare programs.

HEW would penalize itself if it failed to reduce waste in the SSI program to 4.85 percent in fiscal 1979, which begins Oct. 1, and 4 percent by fiscal 1980. If it fails to reach those goals, it will reimburse states for funds spent beyond those rates.

HEW attempted to impose a similar penalty system on the states for errors in AFDC in 1974, but a federal court threw out the standards as arbitrary.

Califano said he developed the new standards in consultation with the New Coalition, representing state and local administrators and legislators. He said the standards were "eminently fair" and would hold up in court.

The standards will not take effect for at least 18 months.

Eleven million persons, mostly mothers and children, receive AFDC benefits, while 21.5 million needy persons get Medicaid benefits and four million old, blind and disabled persons receive SSI payments.

SMU Student Wins Pageant

HOBBS, N.M. (UPI) — Jennifer Leigh Schubert, a dance and German major at Southern Methodist University, gave herself a birthday present Saturday by capturing the Miss New Mexico title at the annual beauty pageant.

The 20-year-old Miss Schubert will represent the state at the Miss America pageant in Atlantic City, N.J., in September. She won the swimsuit and talent competition during the state pageant.

Miss Schubert, daughter of Mr. and Mrs. L. George Schubert, also was awarded a $1,850 scholarship, $10,000 in diamonds and an additional $1,000 for her trip to the Miss America pageant.

Torre Millsap, Miss Lovington, was named first runnerup, while Debra Norris, Miss Eastern New Mexico University, was second runnerup. Miss Santa Fe, Brenda Squires, was named Miss Congeniality.

Movie House Blaze Kills 12 Persons In Manila

MANILA, Philippines (AP) — A fire that swept through a crowded movie house and sent patrons fleeing in panic has taken a dozen lives and injured at least 110, authorities said today.

Eleven dead were reported soon after the Sunday afternoon fire and a spokesman for a funeral home said a 12th person died today.

Many were trampled in a stampede to escape. Fifty were hospitalized and 60 were treated by doctors and released.

Officials said they still aren't sure what caused the blaze in the Manila Cinema 1 and 2 complex. Early reports said the fire was followed by an explosion, presumed to have come from an electrical transformer.

"It's premature to make any conclusions now," said Lt. Alfonso S. Pangan, head of the Manila police arson unit. He said the theater owner would be questioned.

One surivivor said she climbed over a mound of bodies to get out of the theater, and police speculated more victims might be found in the rubble.

Arlene Javier, 26, an usher nearly nine months pregnant said when screams began she hurried to a balcony bathroom and locked herself in "because I didn't want my baby and myself pinned down."

She said she remained in the room despite the suffocating smoke and flames.

"Just as I left the room, its burning roof caved in. I didn't know how I managed to leap over agonizing people on the stairway. Someone with an outstretched hand pulled my skirt from under a pile of unconscious bodies. I was so afraid. But I kicked that hand out of my way until I found myself safe on the ground floor, in the open air."

Some of the victims said people who helped rush them to hospitals took advantage of the panic and confusion and robbed them of their handbags, watches, rings and bracelets. One unidentified woman was arrested.

It was not known how many persons were in the theaters, each of which has 1,300 seats. There are shops below, but authorities said the injured and dead were all in the cinemas.

Massachusetts State Workers Paid At Last

BOSTON (AP) — Thousands of state workers who went without paychecks for more than a week while the Legislature debated a $5 billion budget are now getting paid.

Some of the estimated 70,000 workers who had not received paychecks since June 29 were paid Sunday, and the rest were to have two hours off today to get paid. About 350 state prison guards who stopped working last Thursday said they would return to their jobs when they had their checks in hand.

Checks for 81,000 welfare recipients also were scheduled to be mailed today.

The Legislature completed work on the budget early Saturday, eight days into the fiscal year.

Gov. Michael S. Dukakis' press secretary, Al Raymond, said today the governor would sign the budget at noon. Dukakis has said he would veto a $50 million program to give tax rebates to people who pay property taxes that exceed 8 percent of their income. There had been speculation Dukakis would delay the signing until after the Legislature adjourns this week, removing the possibility of his veto being overridden.

Carter Aide Claims Americans In Pursuit Of Selfish Interests

ATLANTA (AP) — Presidential aide Jack Watson told county officials meeting here that the country has "become preoccupied with what we are against and momentarily lost our vision of what we are for."

Watson, special assistant to the president for inter-governmental affairs, told about 5,000 members of the National Association of Counties Sunday that Americans have forgotten that "we are a national community, diverse in interests, but fundamentally united in purpose.

"Instead, we seem to be caught up in a mindless, relentless, chaotic pursuit of selfish, individual interests, with very little regard for the 'common good' which consists not only of the freedom we cherish but the competence we desire," he said.

Far from feeling a part of their own government, Americans now seem to be engaged in an "inexorable, ritual destruction" of its political leaders, starting with the president but including county officials, Watson said.

"It is almost as if we have lost the capacity to believe or trust anyone once we have invested them with the authority and responsibility to lead.

"It is one thing to disagree with those we have elected; it is quite another thing never to believe that they are acting in good faith and never to acknowledge the difficulty of their choices," Watson said.

Watson also listed the administration's plans to help the nation's rural areas.

The aide said that in responding to measures like California's Proposition 13, government leaders must be careful not to destroy the local tax systems that constitute the "cornerstone of local control over local services.

"And we must act in ways that do not drive county officials, hat in hand, to their state capitols or to Washington for terminal fiscal refuge," he added.

Bernie Hillenbrand, executive director of the National Association of Counties, said in an interview that county officials must explore better ways of governing because of the mandate handed down as Proposition 13.

The measure cut property taxes in California by more than 50 percent.

"The people have spoken at the polls, saying they want tax relief, and what we have to do is find better ways to run government at the federal, state and local levels," Hillenbrand said.

In a speech today, Sen. James R. Sasser, D-Tenn., told the county officials they face the challenge of "making government work under fire."

"We face the challenge of providing good government for good people who are frustrated by unprecedented demands on their finances from inflation and rising costs of living," Sasser said in prepared remarks.

Sasser called on the group to support efforts to pass a "sunset bill," which he said would help keep spending priorities in order. Such a law would require all federal program to pass through a comprehensive review every 10 years or automatically be phased out of existance.

Over the past 15 years, he said, the government has created 237 new federal departments, agencies and bureaus.

Georgia Gov. George Busbee cited Georgia's local option sales tax and its provision for mandatory property tax rollbacks as an effective way of coping with property tax concerns.

The local option tax has been adopted by 71 of 159 counties and four cities since its passage.

Busbee also said, in prepared remarks, that the Georgia Legislature has been "sensitive to the propblems of property taxpayers" by creating a special tax revision commission.

Discussions were scheduled for today on the U.S. Supreme Court's Bakke decision which dealt with the question of reverse discrimination in university admission policies.

Patricia Roberts Harris, secretary of the Department of Housing and Urban Development, is also scheduled to speak during the group's annual meeting.

Pereda Gaining Margin In Early Bolivian Tally

LA PAZ, Bolivia (AP) — Gen. Juan Pereda, the man Gen. Hugo Banzer picked to replace him as president of Bolivia, maintained a sizable expected lead in returns today from Bolivia's first election in 12 years. But he apparently will have to wait until the new Congress elects him.

The official count of about 15 percent of the vote Sunday gave the former air force commander and interior minister 116,264 votes to 82,509 for former President Hernan Siles Zuazo.

Another former president, Victor Paz Estenssoro, had 49,277 and Gen. Rene Bernal trailed with 23,606.

Three other candidates ran far behind.

The voters also chosed a new Congress which will decide the election is no candidate gets a majority. But the high man is assured of victory because supporters of the leading presidential candidate in each of the districts get 80 percent of that district's seats in the 111-seat Chamber of Deputies and 66 percent in the 27-seat Senate. Supporters of the runnerup get the rest.

About 2 million of the nation's 5 million people registered to vote. They cast colored ballots, used this year so that illiterates, who make up about 40 percent of the population, could vote secretly.

No disturbances were reported. Because the ballot counting was by hand, the final result was not expected to be known for days.

Banzer is stepping down after seven years in power and 14 years of military rule. His right-wing government came to power in Aug. 1971 after ousting leftist Gen. Juan Jose Torres.

When Banzer announced last year that elections would be held, he said he intended to seek another term, but other government leaders quashed his plan.

The new president to be sworn in Aug. 6 will face tough economic decisions, including how to deal with a $500 million budget deficit and $2.5 billion in foreign debt, and how to boost the declining production of tin, Bolivia's chief export, at a time when tin prices are high.

CHITTUR V. ANANTHAKRISHNAN M.D.
Practice Limited to Orthopedic Surgery:
Surgery of the hand and Physical Medicine and Rehabilitation.
ANNOUNCES RELOCATION OF HIS OFFICE
3716-21st St. Suite 105
By Appointment Only Phone (806)792-7768

NOW...A BETTER WAY!
IF YOU BUY YOUR NEW TV OR APPLIANCE AT WENDEL'S YOU CAN ELIMINATE THE ADDED EXPENSES TO THE PRICE OF EACH BY COMING IN TODAY AND CHECKING OUR NEW LOWER "IN—THE—CARTON—PRICES"
INSTALL IT YOURSELF & SAVE!
LITTON MICROWAVE OVEN
Microwave Cooking
WENDEL'S NEW LOW PRICE
$298
SUGG. LIST 369.95
VARI-COOK CONTROL
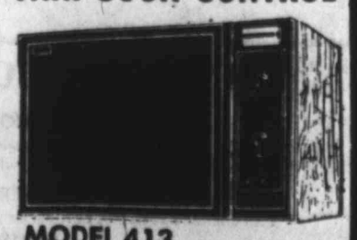
MODEL 413
TERMS AVAILABLE
Wendel's TV & APPLIANCE CENTER
2828 -34th PHONE 792-2751

Here's a monthly reminder to make your next building an energy saver:
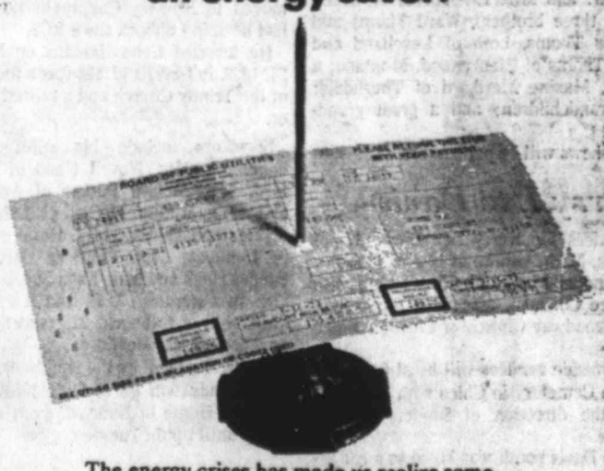
The energy crises has made us realize some things about energy: It's no longer cheap. And it isn't going to last forever.
That's why you need to make your next building a true energy saver. And that's where we can help.
We'll show you how we use special insulation methods on your building to keep the heating and cooling inside where it belongs. We offer the lowest "U" factor in the industry (a low "U" factor is a measure of good insulation effectiveness). The combination of Butler Systems and superior insulation can give you the best available protection against the weather and a high energy bill.
And we can handle your entire building project from start to finish. That saves *your* energy.
If you're thinking about building, give us a call. We'd like to show you how to keep those monthly reminders a little gentler.
1677
TUSHA BUILDINGS, INC.
1001 Slaton Hwy. Lubbock, Texas 745-4631

NEW LION OFFICERS — Newly installed officers of the Hub Lions Club talk over plans for the year's projects. They are, from left, Doyle Curtis, first vice president; Bob Mayer, president, Robin Abbey Sr., second vice president; and Chuck Nieman, third vice president. The new officers were installed last week. (Staff Photo)

Carter Seeks Changes In Anti-Crime Agency

WASHINGTON (AP) — President Carter today proposed a reshuffling of the Law Enforcement Assistance Administration, saying this would "continue to reduce the excessive crime rate in our nation."

While congressional backers of the plan sweltered in 90 degree heat, Carter announced the reorganization during a half-hour ceremony in the Rose Garden.

The president claimed his plan would cut paperwork, improve anti-crime research and statistics, put more money in crime-ridden areas that need it the most, and as a result bring about further reductions in crime.

The plan would create a new National Institute of Justice to find ways to reduce crime and improve such civil procedings as divorce, lawsuits and title transfer.

It also would consolidate federal crime statitistics in a new Bureau of Justice Statistics that eventually could displace the role of the FBI in gathering crime figures.

Attorney General Griffin B. Bell said the administration had at first considered scrapping the LEAA entirely. As a candidate for president, Carter had accused the agency of wasting millions of dollars "while making almost no contribution to reducing crime."

But Bell said the administration decided instead to cut out LEAA "boondoggles" and to economize on management expenditures.

He said 70 percent of what LEAA spends in grants to states and localities, if the new plan is enacted, will go out with relatively few strings attached, in what he said would amount to a revenue-sharing program.

The remaining 30 percent would be targeted on high-crime areas or used to finance special programs that seem to show promise in reducing crime, such as the present program for identifying "career criminals."

Although administration officials intend to seek no increase in the authorized spending ceiling for LEAA, they left open the possibility that actual spending would increase.

Carter's proposal would, among other things, attempt to channel more money to crime-ridden areas, but without reducing the amount that any state could qualify for under present distribution formulas.

The increased money for high-crime areas would be available only if Congress increases the present $641-million LEAA appropriation, or if the agency is able to scrape up more money by making economies in such areas as administration.

White House domestic policy aide Stuart Eizenstat said the administration would not seek an increase in the authorized spending ceiling, which is now about $800 million. Actual appropriations could increase up to that amount without a boost in the authorization.

Carter also announced a reshuffling of more than $200 million in existing money to improve about 60 large public housing projects, which Eizenstat characterized as an "anti-crime" proposal.

It was not clear which federal programs would be cut to make the $200 million available. It would be spent for such things as improved locks, burglar alarms, lighting and better management of the projects.

One possible effect of the LEAA proposal could be to take the gathering of federal crime statitistics away from the FBI and give them to a proposed new Bureau of Justice Statistics. Benjamin Civiletti, head of the Justice Department's criminal division, told reporters that such a move would save money and "makes sense," but he indicated that it would not come for several years, if at all.

Carter's proposal would outlaw use of LEAA funds for police salary increases and most police hardware. Civiletti conceded, however, that the Justice Department had "cleaned up" the use of LEAA money for exotic police equipment years ago.

Eizenstat said proposed changes in LEAA application forms would cut the paperwork required of state and local governments by as much as 75 percent. However, he also proposed a new yearly "performance report" to be submitted by state criminal justice councils.

House Judiciary Committee Committee Chairman Peter Rodino, D-N.J., said he would sponsor Carter's proposals in the House.

Attorney General Bell said he hoped to have the reorganization completed by October 1979.

Grindstaff To Install New Lions' Officers

Everett J. "Ebb" Grindstaff, Ballinger attorney and past Lions International director from Texas, will install new officers of the Lubbock Lions Club at 7 p.m. Tuesday in Lubbock Memorial Civic Center.

The club, which was selected as the number one club in District 2-T2 and the state this year based on performance, added 116 new members, enabling it to retain its ranking as the largest Lions Club in the United States.

Charles Lane headed the club as president.

New officers for 1978-79 include: Ron Betenbough, president; Ralph Krebbs, president elect; Bill Wade, first vice president; Gene Cribbs, second vice president; Mel Lisman, third vice president; Harold Harris, secretary-treasurer;

Also, Weldin Snodgrass, Lion tamer; Mark Stiff, tail twister; Weldon McElreath, chaplain; Carl Looney, Avedis Kasarjian, Max Myatt, Bill McMillan, Ray Bowen and Larry Elms, directors.

The new district governor, Howard J. Harrington of Snyder, will serve as master of ceremonies for the installation program. Art Cook of Lubbock, immediate past district governor, will introduce Grindstaff.

During Lane's tenure funds raised by club activities were distributed to such charities as the Crippled Children's Camp, Girlstown U.S.A., Meals-On-Wheels, Boy Scouts, Texas Boys Ranch, the eye glass program, Lions International Foundation and Eye Bank Inc.

In addition, the club purchased lifetime memberships in the crippled children's camp for 29 living past presidents. The first hearing clinic in the district was held in conjunction with the club's annual pancake festival. More than 150 persons had their hearing tested as a result.

Earlier this year, the club moved its regular Tuesday noon luncheon meeting site from the Koko Palace to the civic center complex. No noon meeting will be held Tuesday due to the evening program, however.

Grindstaff served as international director in 1972-74 and has been city attorney of Ballinger since 1954. The Baylor graduate has been city attorney of Ballanger since 1957. He also served as president of the Ballinger Chamber of Commerce and Jaycees, and was named outstanding citizen there.

Grindstaff and his wife have two children, Jeff, a student at Texas A&M, and Michelle, who attends Texas Tech.

ROYAL VISIT TO TANZANIA

THE HAGUE, Netherlands (AP) — Queen Juliana and Prince Bernhard of the Netherlands flew to Tanzania Sunday for a one-week official visit. They are returning a visit by President Julius Nyerere to the Netherlands in November 1975.

News Briefs

Amando Vega, 24, of 403 N. University Ave. was in serious condition late Sunday in Methodist Hospital with stab wounds suffered about 5:07 a.m. Sunday in an altercation at a residence off FM 1585 in Lubbock County.

• • •

Bobby Marquez, 13, of 2322 81st St. was in critical condition today in Methodist Hospital with injuries he suffered late Tuesday when a car struck the bicycle he was riding on South University Avenue.

• • •

Steve Miers, 24, of Lamesa was in critical condition today in the Health Sciences Center Hospital with injuries he suffered July 3 in a one-car mishap near Brownfield that also injured two other members of his family. His 22-year-old wife, Phyllis, was in satisfactory condition in Brownfield General Hospital, and his 4-year-old daughter, Christy Maddox, remained in serious condition in Lubbock's Methodist Hospital.

• • •

Donna Peralez, 20, of Seagraves was in fair condition and her husband, Cruz, 24, in satisfactory condition today in Plainview's Central Plains General Hospital with injuries suffered in a two-car collision July 3.

• • •

Roger W. Bell, 21, of 2601 Ave. K was in critical condition today in Methodist Hospital with head and internal injuries suffered Thursday in a motorcycle accident in the 2600-block of Avenue K.

• • •

Sid Hill, 17, of Levelland was in critical condition today in Methodist Hospital with injuries he suffered July 3 when his car ran off the road and struck a power pole three miles west of FM 168 on FM 1294 near Levelland. Sheriff's deputies said Hill was pinned in the vehicle almost an hour before being freed by firemen.

FRANKLIN-BARTLEY FUNERAL HOME
4444 SOUTH LOOP 289
799-3666

Obituaries

Andrew Acker

NAZARETH (Special) — Requiem mass for Andrew Acker, 82, of Canyon, will be celebrated at 10 a.m. Tuesday in the Holy Family Church here with the Rev. Stanley Crocchiola, pastor, officiating. Rosary will be said at the church at 8 p.m. today.

Burial will be in the Holy Family Cemetery under the direction of Schooler-Gordon Funeral Directors.

Acker died early Sunday in Palo Duro Hospital in Canyon after a brief illness.

He was a farmer and a cattleman and a native of Caseyville, Ky. He married Katherine Caroline Paetzold in Groom in 1919. He lived in Nazareth from 1906 to 1964, before moving to Canyon.

He was a member of St. Ann's Catholic Church in Canyon and was an officer in Catholic Life. He was a member of the Order of Foresters, No. 1795 and the Knights of Columbus, No. 2654.

For many years he was a Castro County commissioner and had served on the Nazareth School Board.

Survivors include his wife; seven daughters, Mrs. Lorene Dick of Gurnee, Ill., Mrs. Irene Gidden of Canyon, Mrs. Bernice Brewer of Westminster, Colo., Mrs. Regina Warren of Hereford, Mrs. Mary Ann Walterscheid of Hereford, Mrs. Aurelia Schoenenberger of Happy, Mrs. Josetta Heinrich of Slaton; five sons, Robert of Dumas, Lawrence and Jerry, both of Nazareth, James of Tulia and Charles of Canyon; 52 grandchildren and 11 great-grandchildren.

The family suggests memorials to the Holy Family Cemetery Fund or favorite charities.

Betty Bartlett

LEVELLAND (Special) — Services for Betty Bartlett, 56, of Tucson, Ariz., and formerly of Levelland, are pending with Smith Funeral Home here.

Mrs. Bartlett died Saturday in a Tucson, Ariz., hospital after a lengthy illness.

The Clarksville native had lived in Levelland for several years before moving to Tucson.

Survivors include her husband, Eugene; a daughter, Louise Lewis of Carlsbad, N.M.; a son, Grady McDougle of Aurora, Colo.; her mother and stepfather, Mr. and Mrs. Ed Reeves of Levelland; three brothers, Ward Thoms and Morris Thoms, both of Levelland and Dale Thoms of Plentywood, Montana; a sister, Maxine Merikard of Thorndale; six grandchildren; and a great grandchild.

Nephews will be pallbearers.

Kerry Lee Davis

Services for Kerry Lee Davis, 11, of Hobbs, N.M., will be at 10 a.m. Tuesday in Sanders Memorial Chapel here with Horace Coffman, associated minister of the Broadway Church of Christ, officiating.

Graveside services will be at 5 p.m. in Chico Cemetery in Chico with burial under the direction of Sanders Funeral Home.

The Davis youth was killed in a car accident at 5 p.m. Saturday near Hobbs, N.M.

Survivors include his parents, Mr. and Mrs. Keith Davis of Hobbs; his grandparents, Mr. and Mrs. J.C. Davis of Lubbock and Lenora Gee of Chico; and three brothers, David, Kent and Karl, all of the home.

R.W. Davis

Services for R.W. "Bud" Davis, 69, of 702 37th St., are pending with Rix Funeral Directors.

Davis died at 2:55 p.m. Sunday in his residence after a short illness.

He grew up in the Seminole area and had lived in Lubbock since 1958. Davis was employed by the Paymaster Oil Mill for 30 years before retiring seven years ago.

Davis is survived by his wife, Bertha; two daughters, Mrs. Robbie Chism of Dalhart and Mrs. Jannell Davis of Amarillo; a sister, Jewell Taylor of Amarillo; a brother, J.D. Davis of Stamford; four stepdaughters, Ruth Davis, Nita Graves and Sylve Brock of Lubbock and Ovella Levacy of Keen; 19 grandchildren; 13 great-grandchildren; and one great-great-grandchild.

W.O. Hemingway

Services for William Oswald Hemingway, 76, of John Knox Village will be at 2 p.m. Tuesday in St. Luke's United Methodist Church with Dr. William Fleming, pastor, and the Rev. Elton Wyatt, associate pastor, officiating.

Burial will be in Resthaven Memorial Park under the direction of Resthaven-Singleton-Wilson Funeral Home.

Hemingway died at 12:05 p.m. Sunday in Methodist Hospital after a lengthy illness.

A native of Canada, Hemingway had lived in Lubbock since 1972, moving from Birmingham, Mich. He had lived in Detroit, Mich., 40 years where he was a trust officer with the Detroitbank Corporation.

Hemingway was a member of St. Lukes's United Methodist Church and president of the Friendship Class there.

Survivors include a son, Richard W. of Lubbock; two brothers, Bert and Carl, both of Brussells, Ontario; a sister, Elva Turvey of Burlington, Ontario; and three grandchildren.

Newton A. Hinson

Services for Newton A. Hinson, 84, of 2311 28th St., will be at 2 p.m. Tuesday in Trinity Church with the Rev. Paul Jantzen, minister, officiating.

Burial will be in the City of Levelland Funeral Home under the direction of George Price Funeral Directors.

Hinson died at 12:10 a.m. Sunday in West Texas Hospital after an extended illness.

He was a native of Runnels County and moved to Dickens in 1921. He moved to Hockley County in 1924. He had lived in Lubbock since 1972.

He married Lena Hankins on March 24, 1932, in Levelland. He was a member of the Trinity Church and a retired farmer.

Survivors include his wife; three daughters, Mrs. Novell Good of Hereford, Mrs. Louise Parker of Anahuac and Mrs. Ruthie McCoy of Lubbock; three stepdaughters, Mrs. Hazel Surratt of Lubbock, Mrs. Charlene Carter of Round Rock and Mrs. Fada Sheek of Alvin; two stepsons, D.E. and H.T. Hankins, both of Lubbock; 22 grandchildren and 25 great-grandchildren.

Pallbearers will be the grandsons.

The body will be at Franklin-Bartley Funeral Home in Lubbock from 1 p.m. today until 1 p.m. Tuesday.

Jose Rodriguez

MORTON (Special) — Services for Jose Rodriguez, 75, of Morton will be at 4 p.m. Tuesday in St. Anne's Catholic Church here. Rosary for Rodriguez will be at 8 p.m. today in Singleton Chapel here.

Burial will be in Morton Cemetery under the direction of Singleton Funeral Home.

Rodriguez died Sunday at 10:50 a.m. in Cochran Memorial Hospital.

He was a native of Mexico, a member of the Catholic Church and a retired farmer.

Survivors include his son, Joe, of Morton; three grandchildren and two great-grandchildren.

Reba Thompson

Services for Reba Thompson, 75, of Route 3, Lubbock, are pending with Rix Funeral Directors.

Mrs. Thompson died at 1:15 a.m. today in her home after a short illness.

She is survived by two sons, Bob J. of West Fork, Ark., and D.R. of Andrews; a daugher, Mrs. C.J. Breaud of Lubbock; and eight grandchildren.

LULAC Takes Scholarship Applications

Applications are now being accepted for the League of United Latin American Citizens National Scholarship.

Sponsored by the local LULAC Ladies Council 281, the scholarship is not restricted to applicants of Spanish origin although the thrust of the fund is to assist Hispanic-Americans.

Applicants must be U.S. citizens of legal residence and accepted or enrolled in a college, university or graduate school. Two types of scholarships, based on need or achievement, will be offered.

Recipients of the achievement scholarships must meet one of several requirements. They must have placed within the top five percent of their graduating high school class or the top seven percent of their graduating college class or have a present college or graduate school grade point average of 3.65 or higher.

Or the applicant may have a Scholastic Achievement Test combined math and verbal score of 1,100 or an American College Testing score of 21.7 or above.

While financial need is the primary basis for the need scholarships, the scholarship committee must believe the applicant will complete his or her degree program. Good grades may be considered but an individual's motivation and leadership qualities will also be a factor.

The amount of money awarded for the need scholarships will depend on personal financial backgrounds and expenses involved at individual colleges.

Further information may be obtained through the LEARN Educational Talent Search at 1203 University, Suite 200. Interested persons may call them at 763-4256.

Survivors Receive New SS Benefit

WASHINGTON (AP) — A new government policy will provide an estimated 40,000 Americans an average $100 in additional Social Security benefits over the next year. The recipients are those whose spouses worked past age 65.

The policy will allow the widows and widowers to collect the delayed retirement credit their spouses had earned. Previously, only the worker could collect the credit, not the widow or widower. The extra benefit — about $2 a week — began appearing in the widows' and widowers' checks this week along with an annual 6.5 percent cost-of-living increase.

Crash Leaves 11 Injured

HOUMA, La. (UPI) — A helicopter crashed into the Gulf of Mexico on take-off from an offshore oil platform injuring all 11 occupants, Terrebonne Parish authorities said today.

The crash of the Petroleum Helicopters Inc. craft occurred Sunday night in Ship Shore Block 291.

The pilot, co-pilot and nine passengers were flown to shore by other helicopters from PHI and the Coast Guard.

"There's no apparent cause," said Terrebonne Parish Sheriff Charlton Rozands. He said "when they went to take off it just plunged into the water and 11 were transported by plane to Terrebonne General Hospital."

The incident occurred at the Penrod 31 platform 70 miles south of Morgan City, the Coast Guard said.

"Most of the injured suffered broken limbs," said Coast Guard spokesman Bob Baeten.

The helicopter remained afloat and was tied to a boat to keep it from drifting.

Injured were: pilot Harry Rhodes, 54, Clearwater, Fla.; co-pilot Eric Rappen, 37, Panama City, Fla.; Jay Havis, Houma; Milton Thomas, 32, Houma; Bobby Nelton, 21, Houma; Randy Smith, 32, Plano, Texas; Cecil Brasher, 28, Houma; Walter Hebert Jr., 34, Houma; Larry J. Muschlstin, 36, Dallas; Gary Nelton, Houma, and Earl Creduer, 25, Lafayette.

Obituary Briefs

Services for Jim William Paul, 66, of 1513 E. 10th St. will be at 2:30 p.m. Tuesday at St. Matthews Baptist Church. Burial will be in City of Lubbock Cemetery under direction of Jamison and Son Funeral Home. Paul died Wednesday.

For Finest Flowers
Friendliest Service
Mac's Flowers & Greenhouses
799-3695 4425 Brownfield Hwy. 6-30

FAMILIES SELECT PEACEFUL GARDENS BECAUSE:
LOCATION
Only minutes South of Lubbock on US #87 (Woodrow Exit) away from the noise and clamor of city traffic.
FLOWERS
Even artificial flowers may be left in the bronze vases all year if desired.
TERMS
Every effort is made to make arrangements based on each family's need.
BUT MOST OF ALL, PEACEFUL GARDENS IS PEOPLE. PEOPLE WHO WILL HELP.
PEACEFUL GARDENS MEMORIAL PARK
P.O. Box 3282 Lubbock, Tx. 862-2241
CEMETERY•MAUSOLEUM•CHAPEL•BRONZE MEMORIALS 7-10

public opinion
America has been built upon respect for it.
And anyone serving the public must respect it too.
What we do has to be based upon what you want and need.
SANDERS FUNERAL HOME
1420 MAIN STREET
LUBBOCK, TEXAS

PERFECT for a COOK-OUT

LOVE THAT FURR'S TASTY BEEF

Proten

Furr's Proten Beef
DOUBLE YOUR MONEY BACK GUARANTEE

Furr's Proten Beef is cut only from heavy, mature grain fed steers, trimmed of excess fat and Fresh Dated for your convenience. Your satisfaction is guaranteed or you will receive double your money back. That's Furr's Proten Beef guarantee.

PRICES EFFECTIVE THRU JULY 12, 1978

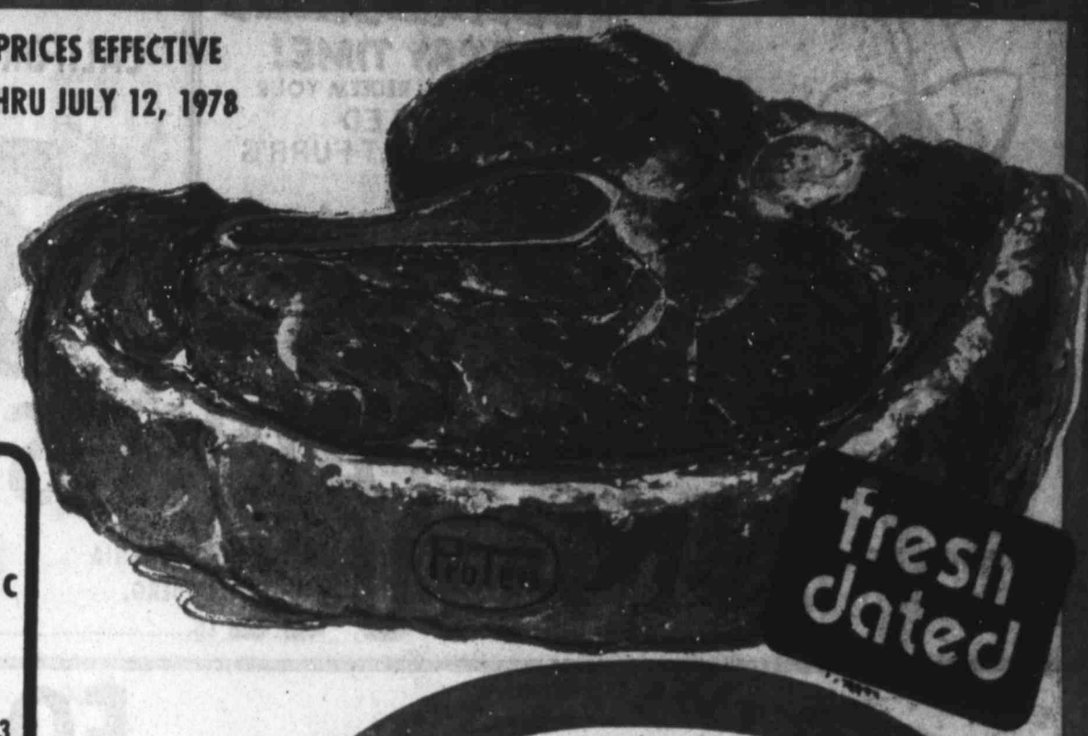

T-BONE STEAK FURR'S PROTEN LB. ..... ADV. SPECIAL **$2.59**

TURKEYS

HONEYSUCKLE ALL SIZES, LB. ..... **79¢**

TURKEY ROAST

ALL WHITE 2 LB. PACKAGE **$4.23**
WHITE AND DARK 2 LB. PACKAGE **$3.68**
DARK MEAT 2 LB. PACKAGE **$3.02**

SIRLOIN STEAK FURR'S PROTEN ADV. SPECIAL LB. **$1.89**

CLUB STEAK FURR'S PROTEN LB. ..... ADV. SPECIAL **$2.29**

RUMP ROAST FURR'S PROTEN LB. ..... ADV. SPECIAL **$1.39**

SWISS STEAK FURR'S PROTEN LB. ..... ADV. SPECIAL **$1.59**

RIB STEAK FURR'S PROTEN LB. ..... ADV. SPECIAL **$1.89**

CHUCK ROAST FURR'S PROTEN, LB. ..... ADV. SPECIAL **98¢**

RANCH STEAK FURR'S PROTEN LB. ..... ADV. SPECIAL **$1.29**

FAMILY STEAK FURR'S PROTEN BONELESS LB. ..... ADV. SPECIAL **$1.49**

DELUXE RIBS FURR'S PROTEN FOR BARBECUE LB. ..... ADV. SPECIAL **89¢**

CUBE STEAK FURR'S PROTEN LB. ..... ADV. SPECIAL **$1.98**

SHOULDER ROAST FURR'S PROTEN 7-BONE CUT LB. ..... ADV. SPECIAL **$1.19**

ROUND STEAK FURR'S PROTEN ADV. SPECIAL LB. **$1.69**

CHUCK STEAK FURR'S PROTEN LB. **$1.09**

STEW MEAT FURR'S PROTEN LB. **$1.59**

PORK SAUSAGE

JIMMY DEAN — SATISFACTION GUARANTEED OR DOUBLE YOUR MONEY BACK

1-LB. ROLL EACH **$1.55**

2-LB. ROLL EACH **$2.99**

Furr's SUPER MARKETS

JUMBLE. THAT SCRAMBLED WORD GAME

by Henri Arnold and Bob Lee

Unscramble these four Jumbles, one letter to each square, to form four ordinary words.

SASIB

MYHRE

WISDON

LENETS

©1978 by The Chicago Tribune All Rights Reserved

Now arrange the circled letters to form the surprise answer, as suggested by the above cartoon.

Print answer here: (Answers tomorrow)

Friday's Jumbles: BOOTY CLOUT DROPSY WINNOW
Answer: What people get married in—TWOS

The latest JUMBLES are here in JUMBLE BOOK #10 and JUMBLE BOOK #11. Available for $1.35 EACH, postpaid from Jumble, c/o this newspaper, P.O. Box 34, Norwood, N.J. 07648. Make checks payable to Newspaperbooks.

Sun Co. Purchase Causes Stir

By PHILIP GREER
And MYRON KANDEL

In its widely publcized search for diversification, Sun Co., Inc., has managed to make a few waves. The biggest, of course, resulted from its controversial purchase of a 34 percent interest in Becton Dickinson Corp., which is likely to keep a number of lawyers busy for some time.

Sun also has stirred up some ripples in another area — not nearly so big, but possibly a lot more significant than the stock market machinations of the Becton case because it involves questions of personal and business privacy.

Last April, Sun's Information Services subsidiary bought a small company called The Weiland Computer Group, based in a Chicago suburb. It was the second acquisition of its kind for Sun. In May 1977, the company bought Allied Financial Systems of San Mateo, Calif.

Weiland develops computer programs for banks and manages data processing centers for two groups of smallish banks in the Chicago area. While AFS specializes in data processing for bank trust departments, Weiland handles everything but the trust department's investment records.

One of the Chicago-area groups is called Inbanco and the other, Financial Independence, Inc. Both are operated by Weiland for a fee. In each group, the banks own 60 percent of the stock and Weiland owns the remaining 40 percent (there are also three banks serviced by the centers that are not owners). With its acquisition of Weiland, Sun became a 40 percent partner in both groups.

That's where the questions come up. There isn't any hint of impropriety by Sun — participants in the groups say there hasn't even been any indication of Sun's presence so far — but they agree that they've given a lot of thought to giving a company as big as Sun any connection to the kind of information that flows through a bank's data processing system.

Roger Morris, president of The Bank of Winnetka, is chairman of Inbanco. He says Sun has not asked for any representation on the board of directors and that the relationship with Weiland is unchanged.

"Nothing has popped up," he told us, "but that doesn't mean nothing will. It's like making a loan; it's too soon to tell how it will work out."

Morris said he and his two predecessors as Inbanco chairmen have discussed the Sun connection a number of times and "we've all had the same thoughts."

Don King of the First National Bank at Harvey, chairman of FII, said that "sometimes" the Sun-Weiland connection bothers him and "sometimes it doesn't." King said he "had thoughts one way, but the operation has gone the other way; the operation has continued without problems."

His biggest concern, he added, is "people asking questions that might stir up something."

Steve Weiland, who left International Business Machines Corp. to start his company, told us that information in the data center is kept under tight security. "I can get into the main computer room, but if I want to get any information out, I'd have to do it with a lot of people watching me," he said.

But another source we spoke to, who asked not to be identified, said he thinks the Sun acquisition puts the banks and their directors in a delicate position.

"From a management viewpoint, it's bad," he said. "In a court, you're innocent until proven guilty, but in banking we have to be prudent. What assurance do I have that Sun doesn't know my bank account?"

For Sun's part, a spokesman told us that the Weiland acquisition is simply part of a long-range plan to build up the data processing business. In terms of current revenues, the group has to be a very small factor.

Bank records probably can tell more about a person's life — and a company's business affairs — than any other documents, including medical records and legal papers. Banks, which depend on customer confidence, are very sensitive to any hint that they exercise less than strict control over their files.

Roger Morris of Inbanco told us that the contract with Weiland — and now with Sun — requires that the records be treated with the same confidentiality as the banks do in their own offices. But he acknowledged that no system is perfect. In one case, an employee of the data center who had a loan at a member bank fixed the computer records so that he wouldn't have to make any payments for two months. A change in the system three months later turned up his name and he was fired. But Morris said it shows that no system is foolproof.

"Look, he said, "I'm a loan officer by training. Part of my job is to consider all the 'what-ifs' and I do the same thing with Inbanco. So fr, I've found nothing wrong, but I'll keep watching."

(c) 1978 Enterprise Features

'Rigged' Cigarettes Found In Turkey

ISTANBUL, Turkey (AP) — Officials at Sagmalcilar Prison returned 9,000 packs of cigarettes to the manufacturer after finding some were booby-trapped.

A cigarette fitted with an explosive blew up in southern Turkey last week, killing a factory worker. Police said they believe terrorists are putting explosives in cigarettes, and the government tobacco company says it is checking its product.

MICHAEL L. REZNIK, D.D.S., M.S.
Announces the opening of his office
for the practice of Orthodontics
at
8302 Indiana Avenue
Lubbock, Texas
792-2110 for appointments
6-21

Nazi Camp Survivor Wins Bid

MARSHFIELD, Vt. (UPI) — Arvids Lazdins has saved his humble castle — and his considerable pride.

This week, the 61-year-old survivor of a Nazi concentration camp was the only bidder on his trailer and land, which were put up for sale by the Marshfield Board of Selectmen when he failed to pay his taxes.

When the property was seized, Lazdins — known in these parts for his tales of working in the Latvian resistance during World War II and his internment at Dachau concentratiom camp — tried to redeem his property.

But the selectmen refused the late payment of $600 in taxes — fearing it would set a precedent — and ordered the trailer put up for sale.

"A man's home is his castle, no matter how small or humble," said the crude sign he planted outside his trailer before Wednesday's tax sale. "My property is not for sale nor tax sale."

The selectmen held the sale and voted to accept the $3,000 bid from Lazdins himself. But the law allows selectmen to keep only what was owed — the same $600 he tried to pay months earlier.

"I'm thrilled, thrilled," Luzdins said afterwards.

For several years after arriving in the United States in 1949, Lazdins was a successful builder. But after suffering economic reverses, he withdrew more and more to his trailer, acquiring a local reputation as an eccentric.

The trailer and land — and his pride — were about all he had left.

He clearly recalled his work as a group leader in the Latvian resistance, planning military actions in the late 1930s and early 1940s while still a student and a member of the Latvian Olympic speed skating team.

"All guys together decided we want Latvia free," he said. "One night we lost seven guys. I cried tremendous deep."

Arvids Lazdins never wanted to be pushed around again. So when word came he might lose his remaining possessions, he mustered the fight in him that kept him alive at Dachau and vowed not to lose his home.

"I won't go," he told a reporter at the time. "They can't run me out. I'll be dead, my dog will be dead, but I won't go."

He got work as a carpenter with the Central Vermont Community Action Council and was able to borrow money to bid on his own home from the employees' loan fund.

Wednesday night, after the selectmen left, Lazdins dismantled the sign that had trumpeted his defiance and his creed: "A man's home is his castle, no matter how small or humble."

U.S.-Soviet Arms Parley Still Slated

WASHINGTON (AP) — Secretary of State Cyrus Vance will be going to Geneva as planned for strategic arms talks with the Soviets on Wednesday and Thursday. But other meetings between U.S. and Soviet officials have been canceled to protest Soviet treatment of dissidents.

Vanoe, who feels it's in the national interest to continue the arms talks, announced last weekend that the presidential science adviser, Frank Press, would cancel a mid-July visit to Moscow. Last Friday, Barbara Blum, deputy director of the Environmental Protection Agency, also canceled an official visit to the Soviet Union to protest upcoming trials of dissidents.

RECORDS
A full line of Singles and LP Albums
You may listen before you buy
U.V. BLAKE RECORD CENTER
2401-34th Since 1931 795-6408

QUANTITY RIGHTS RESERVED
PRICES GOOD THRU JULY 12TH
UNITED SUPER MARKETS
1000 EXTRA S&H GREEN STAMPS
S&H Green Stamps
BLACK-OUT BINGO
NOW! EVERYONE WINS!
DOUBLE WED.!
WITH A $2.50 PURCHASE OR MORE EXCLUDING CIGARETTES
BLACK-OUT
EVERYONE WINS!
S&H GREEN STAMPS
YOU'LL

PRELL LIQUID SHAMPOO 16 OZ. $2.09
DI-GEL TABLETS 30 CT. 79c
WITHOUT ASPIRIN 20 CT. ALKA SELTZER 89c
COCA-COLA 32 OZ. 6 BOTTLE CARTON $1.39
DUNCAN HINES LAYER CAKE MIX ASST. FLAV. 18½ OZ. BOX 59c
FRONTIER PAPER TOWELS LARGE ROLL 3 FOR $1

PURR ASST. FLAVORS CAT FOOD 5 6½ OZ. CANS $1
HEFTY SUPER WEIGHT 15 CT. BOX TRASH BAGS $1.98
FOLGER'S INSTANT COFFEE 10 OZ. JAR $3.98
MRS. BAIRD'S BREAD WHOLE WHEAT 1½ LB. LOAF 2 FOR $1
KLEENEX FACIAL TISSUE WHITE AND ASST. COLORS 200 CT. BOX 59c
CLOROX BLEACH HALF GALLON 49c
JUDSON'S CANDY ASST. FLAV. SOURS 4 7½ OZ. BAGS $1
YORK CANDY MINTS BITE SIZE 7 OZ. 49c
DEL MONTE PICKLES WHOLE SWEET 12 OZ. 69c
KRAFT REG. $2.39 MAYONNAISE 48 OZ. $1.98
PURITAN SALAD OIL 32 OZ. BOTTLE $1.39

CALIFORNIA TREE RIPE PEACHES LB. 49c
FIRM GREEN HEADS LETTUCE 3 FOR $1
WHITE TEXAS GROWN ONIONS LB. 19c
LONG GREEN SLICERS CUCUMBERS 4 FOR $1
RADISHES 2 CELLO BAGS 29c

"FROZEN FOODS"
MRS. SMITH'S •LIGHT CHOC. •LIGHT COCONUT PIES 14 OZ. $1.49
MORTONS HONEY BUNS 9 OZ. PKG. 39c
UNITED HALF GALLON ICE CREAM ASST. FLAVORS 99c

Meeting On Energy Bill Called Largely Symbolic

WASHINGTON (AP) — House and Senate negotiators are dusting off the tax parts of President Carter's energy plan after seven months of neglect, but the gesture may be largely symbolic.

The conferees on compromise energy tax legislation scheduled their first meeting of the year for Thursday, the day Carter flies to Bonn, West Germany, for a seven-nation economic summit meeting.

Congressional leaders say they hope the resumption of legislative talks on Carter's proposed crude oil tax will strengthen his hand at the summit. But few expect much real headway on the tax.

Jim Bishop, an aide to Energy Secretary James R. Schlesinger, said that while nothing dramatic is likely to emerge from Thursday's session, it "is important symbolically" for Carter in Bonn.

The administration says European leaders view Congress' failure to pass a national energy plan as a sign the United States is unwilling to make necessary sacrifices to conserve fuel and reduce reliance on Middle Eastern oil.

One high-level congressional source, who asked not to be identified, said the tax meeting would be "a pep rally." He said no specific proposals for ending the tax impasse are on the bargaining table — nor are any expected to materialize by Thursday.

Recent private efforts by Schlesinger and House leaders to revive the tax have failed to produce a formula acceptable to both the House and Senate, sources said.

They said Schlesinger is running up against congressional sensitivity to the anti-tax mood sweeping the country in the aftermath of California's Proposition 13 vote.

Carter has called the tax on domestic oil — which would add about seven cents a gallon to the price of gasoline and other petroleum products — the centerpiece of his energy plan.

The tax proposal sailed through the House last August but was rejected by the Senate two months later. Efforts to revive the tax in the House-Senate conference have been suspended since December. the last time the panel met.

White House efforts to prod Congress into acting on the nearly 15-month-old energy package have been less than successful.

One alternative to the oil tax which Carter is known to have been considering — imposing import fees on oil — has been clouded by Senate approval of an amendment by Sen. Robert Dole, R-Kan., that would block him from doing so. To take effect, the ban must also be approved by the House, where it has attracted growing support.

"I think the president would very much like to announce the import fees while he's in Bonn, but he is really worried about the Dole amendment," said one source close to both the administration and the House leadership.

The General Accounting Office meanwhile urged the administration, as an energy-saving measure, to consider asking Congress for authority to raise gasoline prices every time the average per-mile cost of driving a car falls below a certain level.

RIBBLE'S FLOWERS, INC
Established 1931
Judy and Sammy Ribble

Send a lasting gift of a Blooming Plant in a basket from Ribble's.
$12.50 & up

1915 Broadway 747-2844

THERE OUGHTA BE A LAW® by Whipple and Borth

Ag Department Sees No Relief For Fresh Fruit Consumers

WASHINGTON (AP) — If there's any section of the grocery store more painful for shoppers these days than the meat counter, it has to be the fruit bins.

And, while the Agriculture Department says the situation will get better this year for producers, there's no improvement predicted for consumers.

Growers have been getting record prices this year because of weather-reduced supplies and strong demand.

"With higher prices for apples and citrus and smaller soft-fruit production in prospect, grower, wholesale and retail fruit prices are expected to remain substantially higher this summer than a year ago," the department says in its current assessment of the fruit situation.

Only the prices of frozen strawberries are expected to slip to "moderate levels in view of the large stocks on hand," it said.

The cool, wet spring delayed the maturity of the fruit this spring in most areas.

In California, a mild winter and heavy rains trimmed the yields of most fruits, except citrus crops, to a point where the summer deciduous crop is now expected to be 12 percent smaller than either last season or 1976, that report said.

A separate report Thursday by the Crop Reporting Board gave preliminary figures on the 1977 crops coming into this growing season of more than 11.54 million tons of non-citrus fruits harvested with a value above $2.4 billion, compared to $2.03 billion for the 11.1 million tons of 1976.

Of the 1977 crops, 3.9 million tons went to the fresh market, about 2 million tons to canned products, 1.85 million tons to dried products, 635,700 tons to juices, 220,800 tons were frozen and 2.4 million tons went to wine, the board said.

For this year, the situation report said, smaller crops of apricots, cherries, peaches, pears and plums are expected in all major western producing areas.

At the same time, the 1977-78 citrus-fruit crop was estimated June 1 at 12.9 million metric tons, 7 percent below last season. Remaining supplies of the smaller crop of oranges are greater than a year ago, the report said, but smaller quantities of lemons and grapefruit were available for harvest.

The only thing tempering price gains for non-citrus fruits so far, the report said, is the adequate supply most major canners had April 1 because of last year's large pack, especially for peaches and pears.

But those two crops and plums are expected to be markedly down from 1977 and processor prices should be negotiated at "substantially higher" levels nonetheless, it said.

Consumer switching from frozen concentrated orange juice to other juices and other forms of orange juice, it added, has prevented canner list prices for that major element of the citrus market from going even higher than the steady $3.30-$3.35 per dozen six-ounce cans of this season.

Microsurgery Saves Fingers

DELAWARE, Ohio (AP) — Brad Smart, 16, might have lost most of the fingers of his right hand had it not been for surgeons using needles thinner than a strand of silk in an operation known as microsurgery.

He accidentally sliced off the index finger of his right hand and cut two other fingers to the bone with a radial arm saw. Using surgical microscopes and tiny needles as narrow as 1-5,000 of an inch thick, doctors at Jewish Hospital in Louisville, Ky., sewed up the muscles, blood vessels, nerves and tendons in Brad's fingers. His father said it would be a year before it is known if recovery will be complete.

FIXED SENTENCES EYED

HOUSTON (AP) — Jim Baker, Republican candidate for attorney general, said Saturday his "fixed-length sentencing" proposal will prove to criminals that crime doesn't pay. Among otherings, Baker said in remarks prepared for a rally, the proposal would guarantee that a criminal will serve a minimum amount of time in prison before he can be released.

BINGO

For every $10.00 purchase (excluding beer, wine and cigarettes) you will receive a Green Bingo Sticker. You get 2 stickers if your purchase totals $20.00, 3 if it totals $30.00, 4 if it totals $40.00, etc.

PLUS YOU CAN GET EXTRA STICKERS with the purchase of "Black-Out" Bingo newspaper ad specials.

NO LIMIT TO STAMPS YOU CAN GET. FILL AS MANY CARDS AS YOU CAN!

FILL A CARD AND WIN 1000 STAMPS!

• all 25 squares covered with green stickers.

WIN 1000 OR MORE . . . S&H Green Stamps

RUMP ROAST — BONE IN UNITED'S TRUTENDR — $1.49 LB.

CHUCK STEAK — BLADE CUT — 98¢ LB.

CUBE STEAK — WASTE FREE — $1.98 LB.

BONELESS ROAST — SHOULDER CUTS — $1.39 LB.

SWIFT PREMIUM HAM — 3 LB. CAN $5.69

GROUND BEEF — FAMILY PACK 98¢ LB.

COUNTRY PRIDE SMOKED TURKEYS — 8 TO 10 LB. AVG. $1.29 LB.

FLOUNDER FISH FILLETS — BONELESS $1.19 LB.

BABY BEEF LIVER 69¢ LB.

HUNT'S TOMATO SAUCE — 15 OZ. CAN 39¢

SCHILLING SPICES — GARLIC SALT 3¼ OZ. 59¢ — ONION SALT 3.38 OZ. 59¢

BETTY CROCKER BIG BATCH COOKIE MIX — •OATMEAL •P. BUTTER •SUGAR — $1.59 32 OZ.

OCEAN SPRAY JUICE — REGULAR CRANBERRY COCKTAIL — 48 OZ. $1.19

COUNTRY STYLE PORK RIBS — SWIFT TENDER LEAN $1.29 LB.

"DAIRY"

BELL HALF GALLON SLIM & TRIM MILK 75¢

BELL COTTAGE 24 OZ. CHEESE 98¢

FINE FARE SOFT MARGARINE 1 LB. 49¢

VAN CAMP PORK & BEANS 3 16 OZ. CANS 89¢

SMUCKERS STRAWBERRY PRESERVES 18 OZ. JAR 89¢

WE RESERVE THE RIGHT TO LIMIT QUANTITIES

PRICES GOOD THRU JULY 12TH

UNITED SUPER MARKETS

NEEDLES
We have the CORRECT replacement needle or stylus, in stock, for your record player or turntable
U.V. BLAKE RECORD CENTER
2401-34th Since 1931 795-6408

World Showing More Interest In U.S. Products

By KRISTIN GOFF

NEW YORK (AP) — Just as they made American blue jeans, records, movies and soft drinks part of the world's culture in the post-war years, people abroad are evidently showing new interest in some big-ticket American items.

To Europe, where American autos were scorned in recent years as clumsy gas-guzzlers, there has been a sudden surge in exports of luxury American cars loaded with all the extras. American designer clothes, long considered second to the creations of France and Italy, also are gaining in status, sales and price abroad.

And old American standbys such as Coke, Barbie Dolls and blue jeans are selling better than ever.

In the fashion world, New York designer Geoffrey Beene ascended to the heights when he was invited to show his top fashion line along with Italian designers in Milan last September.

"I think American designers have earned their status in the high-fashion world," says a spokeswoman for Beene, whose designs are manufactured under license agreements abroad and sold in West Germany, Italy, Switzerland and other countries.

"I think the Europeans are very much into buying anything American, the way the Americans were about French products a while ago," says Hilda Barnes Hofrichter, the spokeswoman.

In Tokyo, American fashions compete with those of Paris and Rome in the Ginza shopping district. A spokesman for New York designer Bill Blass says sales of name-brand high-fashion clothes and sportswear have been increasing in recent years.

Blass' top line ranges from about $400 for a wool jersey dress to $5,000 for a sable-trimmed gown.

Sales of large, expensive Detroit-made automobiles have gained in popularity among the affluent in Switzerland, West Germany, Belgium and elsewhere.

One reason is that the dollar has been shrinking against other currencies, which means the cost of American products in those countries has declined. The West German mark, for example, stretches 25 percent further when used to buy American exports than it did in 1975.

Still, dealers report that price does not seem to be a major consideration with many wealthy Europeans, who typically demand that their autos be "loaded to the gills" with extras and who are willing to pay $20,600 for a Cadillac Seville.

An estimated 20,000 U.S. automobiles were sold in Western Europe last year, a figure that also includes an increase in sales of some less expensive, fuel-efficient cars made by Detroit. While the 20,000 American cars were a fraction of the 9.6 million automobiles Europeans bought last year, the U.S. number was up from 16,000 U.S. sales the year before and was nearly double estimated sales in 1974.

Such increases in consumer goods are a drop in the bucket compared with the nation's total exports last year of more than $120 billion. The United States relies far more heavily on exports of farm products, aerospace equipment, computers and other high technology equipment for its standing in the world balance of trade.

One reason often cited is that, with cheaper labor abroad and high transportation costs for shipping, it is difficult for U.S. companies to compete with products that require no specialized skills or resources.

That has not prevented the spread of some American consumer goods abroad. But it has encouraged many U.S. companies to manufacture their products overseas through licensing agreements with foreign companies, as Coca-Cola does with soft drinks, or through subsidiaries, as Levi Strauss and Co. does with blue jeans.

Coca-Cola, which began exporting its drinks in 1900, now sells in more than 135 countries and drew 44 percent of its net sales of $3.5 billion from foreign sales last year. Levi Strauss and Co., which began its international push to sell jeans in 1963, has more than doubled its worldwide sales in the past five years, to $1.6 billion in 1977.

But both maintain that the product is the key factor in making a go of it in international trade. And Levis were helped by foreign interest in Hollywood's horse operas.

"Western movies had a big thing to do with it," said Bud Johns of Levi Strauss. "We started doing it right in the face of complaints about low-cost imports from other countries. We went into the markets that others said were hurting them and showed that, if the product was right, it could be done."

The American movie business is still doing boom business abroad. For instance, Columbia Pictures estimates the box-office take outside North America for "Close Encounters of the Third Kind" at above $50 million, or roughly half of domestic box office.

For the movie industry as a whole, rental fees on U.S. films outside North America are estimated to bring in about $1 in every $3.

Even in such areas as the toy business, where competition from cheaper products from the Far East is intense, major U.S. manufacturers are doing some exporting.

Mattel says the fame of its best-known product, the Barbie Doll, is worldwide and about 2.5 million of the 7 million Barbies sold last year went abroad.

Occasionally, says spokesman Joel Rubenstein, there is even an order for Barbie, "the symbol of a capitalist society," from the Soviet Union.

AMF AMERICAN TRAMPOLINES
FINANCING.
30% OFF LIST
ZIG ZIGLAR is coming back to Lubbock NOV. 1
TUMBLING MATS IN STOCK
4705 38th Lubbock, Texas 79414
TEAGUE TRAMPOLINES, INC. (806/797-8295)

Automakers To Cut July Production

DETROIT (AP) — The nation's Big Four automakers are set to slice last year's July production levels by 12 percent and shut down plants earlier than usual this month to make way for for next year's cars.

The automakers plan to build 581,100 cars during July, which includes a smattering of new models. Last July they built 661,152.

General Motors is scheduling production of 375,000 cars this month. Ford Motor Co. scheduled 126,000 vehicles, Chrysler Corp. scheduled 72,500 and American Motors scheduled 7,600, twice its production last July.

The Ford and Chrysler figures represented cuts of 35 percent frm July 1977 as they planned longer assembly line closings. GM production would be 6 percent above last July as it planned later model-changeover closings.

Last month, automakers turned out 864,122 cars, slightly more than predictions of 848,000. That was down 9 percent from last June's all-time high of 949,079 cars built.

Both AMC and Chrysler built 25 percent fewer cars during June than a year earlier. GM production was down 7 percent and Ford's declined by 2 percent.

Last month, AMC built 14,118, Chrysler turned out 109,357, Ford built 497,677 and GM produced 497,677 automobiles.

The June production boosted the industry's total output for the first six months of the year to 4,922,485, one percent short of the number built in the first half of 1977.

The biggest first-half gainer this year was Ford, where production was up 4.3 percent. GM production rose by 2.5 percent, Chrysler''s fell by 3.5 percent and AMC's was down 16 percent.

City Plans Bike Lanes

NEW YORK (UPI) — New York City plans to set aside special four-foot-wide lanes for bicycles on two routes in Manhattan beginning next week in a year-long experiment.

Mayor Edward Koch said Thursday the special lanes will run south on Broadway and lower Fifth Avenue for three miles and north on Sixth Avenue for 2½ miles in the experiment, which will officially begin next Wednesday.

Transportation Commissioner Anthony R. Ameruso said, "The new system will initiate an orderly co-mingling of cyclists and an estimated 50,000 motorists a day" on the two routes.

Diamond-shaped symbols now being painted on the pavement next to the left parking lane of those thoroughfares will reserve their use for cyclists. Koch said by September there will be a traffic regulation in force banning vehicles from those lanes.

"Should the one-year test prove successful ... the program will be expanded to include 500 miles of interconnecting cycling lanes in all boroughs," Koch said.

Island, City Linked By Historic Bridge

WHEELING, W. Va. (AP) — The historic Wheeling Bridge, constructed in 1849 as the nation's first long-span cable suspension connector, still stands, linking this city with its neighboring island more than halfway across the Ohio River.

Built with money raised by $25-a-share stock sold to Wheeling citizens, the bridge has served as a model of wire cable suspension design.

Now listed as a National Historic Landmark, the bridge has also been designated a National Historic Civil Engineering Landmark.

Furr's
PRICES GOOD AT THESE LOCATIONS
34th & QUAKER AVE.
12th & SLIDE IN REDBUD SQUARE
LOOP 289 & QUAKER AVE.
OPTI RAY SUNGLASSES
REG. $7.00 NOW $4.99
REG. $6.00 NOW $3.99
REG. $5.00 NOW $3.49
REG. $4.00 NOW $2.49
NORTHERN Dolly Madison
4QT. ELECTRIC ICE CREAM FREEZER
#8451
$9.99
PYREX GLASS SALE
8" SQUARE CAKE DISH #222 $1.79
9 1/2" PIE PLATE #229-S NOW 99¢
PULSATING WINDMERE SHOWER HEAD
#7922
JUST $6.99
MAGIC FINGERS AUTO PEA SHELLER
#MF5711 ONLY $8.99
SUPER GLUE®-3
DURO SUPER GLUE®-3
A DROP WILL DO!
Bonds in seconds!
One drop holds 5000 pounds. Super Fast! Super Strong! It's clean and permanent. It's the miracle "cyanoacrylate"
NOW! In a 3 Gram Tube. 50% more product.
$0.00
As seen on TV
ONLY $1.29
WALKER WIRE 12 FT. BOOSTER CABLE
#148ACB
FURR'S PRICE $2.99
TOPCREST GENERAL DUTY BATTERIES
2 BATTERIES
SIZE C OR D 2 PK ..... 35¢
GOTHAM DELUXE ICE JUG
NEW HARD PLASTIC SHELL WITH NEW GRIP HANDLE AND WIDE MOUTH.
HOLDS 1 GALLON ONLY $1.99
#569
WALLACE DELUXE POWER DRAW ACTION GRASS SHEARS
#1150
SMOOTH CLEAN SHARP ACTION
$2.29
GEISLER 3 MONTH FLEA COLLAR FOR DOGS
JUST ..... 79¢
TOPCREST RAWHIDE DONUT
3" SIZE ONLY.... 39¢
KRAZY GLUE
BONDS IN SECONDS NOW JUST $1.00
PLUS THE BONUS OF GOLD BOND STAMPS
WE GIVE GOLD BOND STAMPS

Journalists Invited To Tour Of Uganda

HOUSTON (UPI) — Radio talk show host Shane Fox has begun soliciting adventurous local journalists with $1,500 to join him on a two-week trip to Uganda, the African domain of Idi Amin.

Fox, who said he has Ugandan government approval through Dr. John Indakwa of the University of Houston, this week mailed invitations to journalists in Texas, Arkansas, Louisiana, Oklahoma, Mississippi and New Mexico.

Fox, executive producer for KTRH radio and originator and moderator of "Foreign Policy Roundtable," arranged the trip through the auspices of the Gulf Coast Council on Foreign Affairs Inc., a non-profit organization.

He said that if he can attract the minimum 15 writers, editors and reporters, he expects an interview with Amin, dictator of the East African nation and owner of a bloody reputation.

"We are careful to say there is strong possibility that Idi Amin himself will meet with the group," Fox said. "We have been assured that we will have access to high government officials.

"Idi Amin, being the kind of person he is, would almost certainly not pass up an opportunity to talk to American journalists."

Despite reports of bloody random injustices at Amin's command, Fox said he feels little more danger traveling to Uganda than he would feel going anywhere in the terrorist-wracked contemporary world.

"There is no cut-and-dried answer," Fox said. "Quite frankly, I would have some concern for my safety in any country that has the sort of political system and the kinds of turmoils that are going on in Africa right now.

"But as far as incurring the official wrath of the government and being beheaded in a public square, I think that's kind of farfetched.

"We will be there at the invitation of the government. It's not like we just dropped in. I just don't think that they would insult world opinion by hassling somebody that they have invited in."

Fox said Amin is especially interested in Sunbelt American journalists.

"The government in Kampala (the capital) is kind of leery of your Eastern Seaboard outlets," he said. "They fear CIA infiltration, I suspect. They're very interested in receiving and hosting journalists from the Sunbelt. No one from the Southwest has gone to Uganda."

What could a local reporter hope to get out of a visit with Idi Amin?

"That's up to the individual journalist," Fox said. "From my standpoint, from the point of the fact that I host and have originated probably the only locally produced foreign policy discussion program west of the Potomac, I'll get a certain ego gratification, especially if I can interview Amin."

Fox also suggested a non-government, non-Eastern perspective on Amin might be valuable.

"While we don't recognize it in the United States, we tend to regard Amin as a madman, a two-bit dictator parading around in field marshals uniforms, he is not regarded that way in the rest of the world, especially black Africa.

"He is looked up to and respected in black Africa. While we may from our great heights of Christianity make judgments, he has a country that is highly regarded in the rest of the world and most certainly black Africa."

"It's one of the curious countries of the world. To have an opportunity to go and see what is one of the international stories of this decade first hand I think would be quite exciting."

Fox hopes for 25 persons but has room for as many as 40 on the trip.

LAFF-A-DAY

"Yes, I think you deserve a raise, Benson — but frankly, you've caught me at a bad time."

Grocery Chain Votes Against Merger Plan

ATLANTA (AP) — Claiming that "a combination of our company with Grand Union would raise serious questions under the antitrust laws," Atlanta-based Colonial Stores, Inc., has unanimously voted to reject a merger that would have created the nation's eighth-largest retail food group.

"After reviewing the proposal with our financial adviser ... and our legal counsel, the board of directors has concluded that, for a variety of reasons, the offer by Grand Union is not in the best interests of the stockholders" of Colonial or Grand Union, said Ernest F. Boyce, chairman of the board of the Atlanta-based supermarket chain.

Grand Union, which had no comment on Colonial's rejection, announced recently that it would pay $30 a share — a total of about $114 million — to acquire the 3.8 million outstanding shares of Colonial stock.

Boyce said he had been informed that the Federal Trade Commission is checking into the legality of the proposed transaction.

The merger, bringing together Grand Union's nearly 500 stores and Colonial's 370, would have created a supermarket chain stretching up and down much of the East Coast.

Boyce also said Colonial has filed lawsuits against Grand Union alleging violations of federal and state securities laws. Those proceedings have been filed in U.S. District Court in Atlanta; Fulton County Superior Court and with the state Corporation Commission of Virginia where Colonial is incorporated, he said.

Colonial operates in seven mid-Atlantic and southeastern states. Its sales in 1977 exceeded $1 billion and earnings were approximately $10.9 million.

Grand Union, a major Eastern retailer, is a subsidiary of a British food manufacturing and retailing company, Cavenham Ltd. Grand Union earned $14.7 million on sales of $1.6 billion last year.

Scientists Find Moon Orbiting Small Planet

WASHINGTON (AP) — A moon has been discovered orbiting the planet Pluto, a finding astronomers say reveals as well that the solar system's most distant planet also is its smallest, the U.S. Naval Observatory announced Friday.

The discovery leaves only Mercury and Venus, the nearest planets to the sun, without moons. The finding brings to 35 the number of satellites circling the other seven planets.

Astronomer James W. Christy discovered Pluto's first satellite on June 22 while examining photographs taken this past April and May at the Naval Observatory station in Flagstaff, Ariz.

"The discovery came during routine observations to get a better placement of Pluto and its orbit," Christy told a news briefing.

The astronomer said he noticed on several photographic plates what appeared to be a bump or irregularity near Pluto. This "bump" turned out to be a satellite.

Other observations and measurements have confirmed the finding, Navy officials said.

Astronomers say the discovery gives a valuable tool for better estimating Pluto's mass and diameter.

Dr. Robert S. Harrington of the observatory staff said preliminary readings indicate Pluto has a diameter of between 1,500 and 1,800 miles. The new satellite appears to be about 500 to 600 miles in diameter in an orbit 12,000 miles from the planet.

It was previously believed that Mercury, with its 3,030-mile diameter, was the solar system's smallest planet. The earth, by comparison, is 7,900 miles in diameter.

The discovery of Pluto's moon came when the planet was 2.8 billion miles away from earth.

The planet, which has an average distance from the sun of 3.6 billion miles, takes 248 earth years to circle the sun once.

It's all under our wing.
Checking, Savings and Loans
ALL YOUR BANKING NEEDS
LORENZO State Bank
Lubbock Direct Line 763-3874
(806) 634-5584

GERALD WOOLAM M.D.
ANNOUNCES THE ASSOCIATION of
DAVID E. MANGOLD M.D.
Practice limited to General Surgery
4809 Univ. Ave.
Office Hours by Appointment (806) 792-3303

Furr's
PRICES GOOD AT THESE LOCATIONS
34th & QUAKER AVE.
12th & SLIDE IN REDBUD SQUARE
LOOP 289 & QUAKER AVE.

CONSORT MEN'S HAIR SPRAY
REG. OR HARD TO HOLD
12 OZ. ONLY 99c

AYDS DIET CANDY
CHOCOLATE OR VANILLA
ONLY $1.99
12 3/4 OZ. BOX

EFFERDENT EXTRA STRENGTH DENTURE CLEANSER
60 TABLETS $1.59

OJ'S BEAUTY LOTION
6. OZ. NOW 99c

WET ONES PRE-MOISTENED QUICK CLEAN-UP TOWELS
70 COUNT
JUST 99c

L'OREAL PREFERENCE SHAMPOO
7 OZ. ONLY .. $1.39

JAQUARD BEACH TOWELS
EXTRA LARGE AND BEAUTIFUL
ASST. DESIGNS WITH VIVID BRIGHT COLORS
27"x54"
$3.99

CONCEPT 2000 LED AM/FM CLOCK RADIO
24 HOUR ALARM
WAKE TO MUSIC OR ALARM
MODEL 61
FURR'S SPECIAL PRICE $24.99

TEXAS INSTRUMENTS INCORPORATED
5 FUNCTION LCD MENS WATCH
BROWN BAND
$16.99

SPRING CREST VINYL BABY PANTS
PULL-ON STYLE
REG. 49c PAIR
3 PAIR $1.00

CROSS® SINCE 1846 CHROME PEN & PENCIL SET
#3501
SPECIAL $9.99

DEJAY CHILDS PHONO-GRAPH
3-SPEED
ILL. SIM.
#SP5
JUST $13.99

MEMOREX 8-TRACK TAPES
45 MINUTE
ONLY $1.99
60 MINUTE
ONLY $2.29
60 MINUTE 2-PAK $3.49

WE HONOR master charge THE INTERBANK CARD
VISA
PLUS THE BONUS OF GOLD BOND STAMPS
WE GIVE GOLD BOND STAMPS

Russian Dissidents Declare Innocence

MOSCOW (AP) — The Soviet Union put two of its most prominent dissidents on trial today despite vigorous protests from the United States. Both pleaded innocent to the charges against them.

Anatoly Shcharansky, 30, a key member of the Jewish emigration movement here, denied allegations that he had spied for the CIA, systematically feeding "state secrets" to known intelligence agents, a representative of the Soviet Supreme Court reported.

Shcharansky is charged with high treason. The maximum sentence is death, but he is expected to get a long term in a labor camp if convicted.

A court official said Shcharansky was accused of supplying agents with state secrets "including information about the locations of a number of defense enterprises which are secret."

Alexander Ginzburg, 41, an associate of exiled author Alexander Solzhenitsyn, went before a court in Kaluga, 100 miles south of Moscow, on the lesser charge of "anti-Soviet agitation and propaganda," and pleaded innocent at the opening of his trial.

Western reporters were barred from both courtrooms.

Ginzburg's wife, Irina, who saw her husband for the first time since his arrest 17 months ago, told Western reporters, "He refused to testify, but made this refusal conditional on what witnesses said."

Officials of the three-judge court, in a pink and yellow former mansion, said Ginzburg told the court he might revise his plea if his guilt is proved.

They said he was accused of distributing and preparing anti-Soviet literature containing "slanderous fabrications defaming the Soviet Union," including works by Solzhenitsyn. Mrs. Ginzburg said the indictment mentioned Solzhenitsyn's "Gulag Archipelago," among others.

Ginzburg, like Shcharansky a Jew, managed a fund Solzhenitsyn finances to aid the families of Soviet political prisoners.

Two other trials also got under way today, one involving Lithuanian human rights activist Viktoras Pyatkus and the other a mystery figure accused of spying and indentified by the Soviet press only as "A. Filatov." Members of the dissident movement said they had never heard of him.

Shcharansky, a computer expert, also was charged with giving a foreign state assistance by conducting hostile activities against the Soviet Union and with anti-Soviet agitation and propaganda.

The U.S. Embassy sent second secretaries to the Shcharansky and Ginzburg trials "to show our concern and the concern of the people of the United States in these trials." Both were barred from the courtrooms and stood outside with foreign reporters and members of the dissident movement.

In Studio City, Calif., a group of 82 people who said they are relatives of Shcharansky gathered at a reunion Sunday and sent a telegram to President Carter asking him to continue his support of the defendant.

The State Department in a statement Friday approved by President Carter warned that the fate of the two human rights activists will have an impact on the "constructive development" of Soviet-American relations.

To emphasize its disapproval, the Carter administration canceled visits to Moscow by a scientific delegation headed by Carter's chief science adviser and by an official of the Environmental Protection Agency.

Secretary of State Cyrus R. Vance is going ahead with his meeting with Soviet Foreign Minister Andrei A. Gromyko in Switzerland Wednesday to try to clear some of the roadblocks to a new treaty limiting nuclear arms.

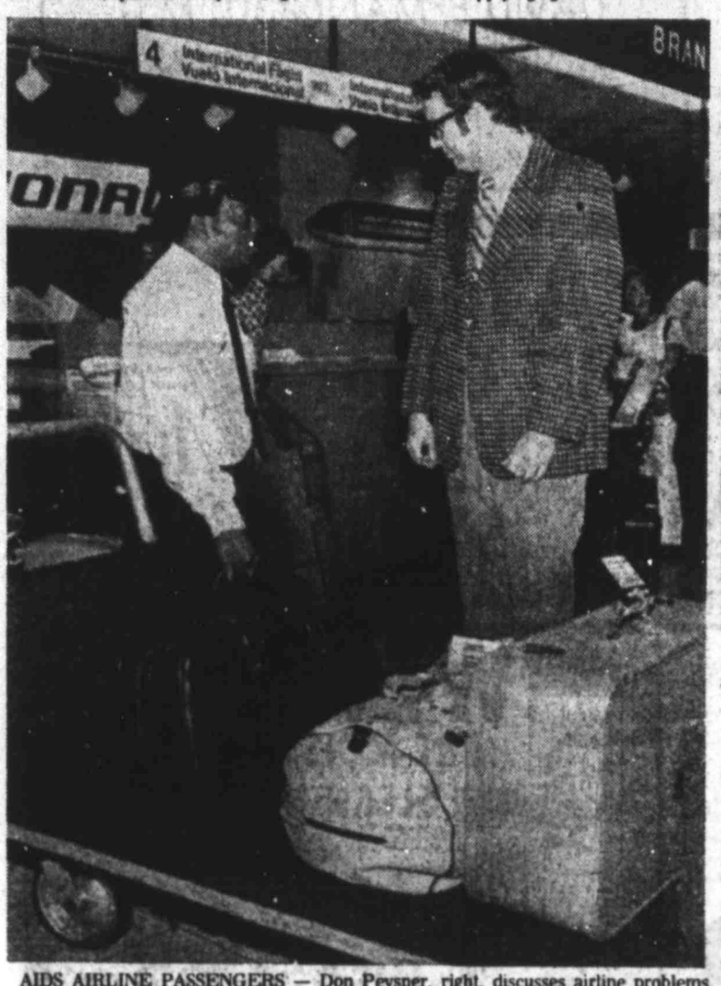

AIDS AIRLINE PASSENGERS — Don Pevsner, right, discusses airline problems with baggage handler Kaprus Hamm at the Miami airport. Pevsner has become the champion of airline passengers by filing complaints against the carriers when he finds the customers are being overcharged or inconvenienced. (AP Laserphoto)

WAITING FOR NEWS — Soviet dissidents, newsmen and uniformed Russian police wait outside the courthouse in Moscow where the trial of Anatoly Shcharansky got under way today, despite vigorous protests from the United States. Shcharansky entered a plea of innocent and denied charges that he spied for the CIA. (AP Laserphoto)

Tax Hike Stirs Angry Protests

(Continued From Page One)

ly if you're planning to sell. I don't plan to move until they move me to the cemetery."

Another complainant was Cecil Carter, whose home's assessed value was almost doubled. He said he has staked a sign in his front yard protesting the increase.

The complainants said they support the property owners association's request for a 25 percent city tax cut — or an even greater reduction — to help offset their higher assessments.

Seventeen members of the tax equalization board convened to hear the cases. The board broke into subcommittees of three members for the hearings process.

"These are people just like us. They are upset. It's not a personal thing, but they believe they've been assessed unfairly," board chairman Deaton Rigsby said of the complainants.

And he added that John Brooks, the city-school tax assessor-collector, and Brooks' staff "aren't always right in the values they put on property. Some of these complaints are legitimate.

"Mr. Brooks made it explicitly plain to the board members, 'You are not a rubber stamp for the tax office.' We don't represent the tax office. We're here to give citizens a fair hearing. If we think values should be lowered, we'll lower them," Rigsby said.

Indeed, Jack House, board vice chairman, said subcommittees already have recommended that the values of some homes be reduced. Subcommittees made such recommendations upon finding discrepancies in the tax office's description of property or in the appraisals within a given area.

Rigsby said the full board would convene as a whole later in the day to consider the subcommittee recommendations. Homeowners who take their cases to the board will be notified of the board's decision by mail, he said.

The board had hoped to hear about 20 cases an hour, but many complainants ended up waiting longer. After they registered, several were advised how long the wait will be and were told when to come back for their hearings.

Even though his value wasn't lowered, H.V. Stanton said he got some satisfaction from the board. "They agreed to send somebody out to the property tomorrow morning to look it over with me," he said.

Stanton said the assessed value of the house in question was raised from $9,060 to $18,580.

Nearly all the complainants were from the city's southwest quadrant, the area reappraised by the tax office in 1978 under the office's four-year revaluation program.

Persons who signed up for board hearings were advised to provide "the market value of your house according to the tax office, the market value of your house according to you, the size and location of your house, any special features of your house and the reasons why the market value established by the tax office is, in your opinion, too high."

The handout to the complainants states: "The board of equalization is made of up citizens who voluntarily contribute their time to attempt to equalize taxes. The board cannot change the tax rate, nor the assessment ratio, nor does it determine how your tax dollars are spent.

"The board can only equalize the market value of your property with other property coming before it in order that your property may not be unfairly taxed..."

Jail Bids

(Continued From Page One)

on nine acres of land at North University Avenue and Loop 289.

"The success of the juvenile program depends on two things, the facility and the personnel," Mrs. Lanier said. "Both must be funded by you. We look to you with the challenge to solve the turnover rate, making it possible to hire and maintain excellent personnel, people who will be financially able to make a lifetime profession working with our local program."

County Judge Rod Shaw told her the League of Women Voters presentation will be considered during the annual county budget hearings, which were scheduled to begin this afternoon.

Four Held In Tower

NEW YORK (AP) — A man threatening to detonate what he said was 80 pounds of dynamite with a hand grenade and claiming to speak only Polish was holding four persons hostage — including a judge — in the World Trade Center today, authorities said.

Thousands were evacuated from the building.

Members of the police hostage negotiating team were talking to the man via telephone through a Polish interpreter, according to police.

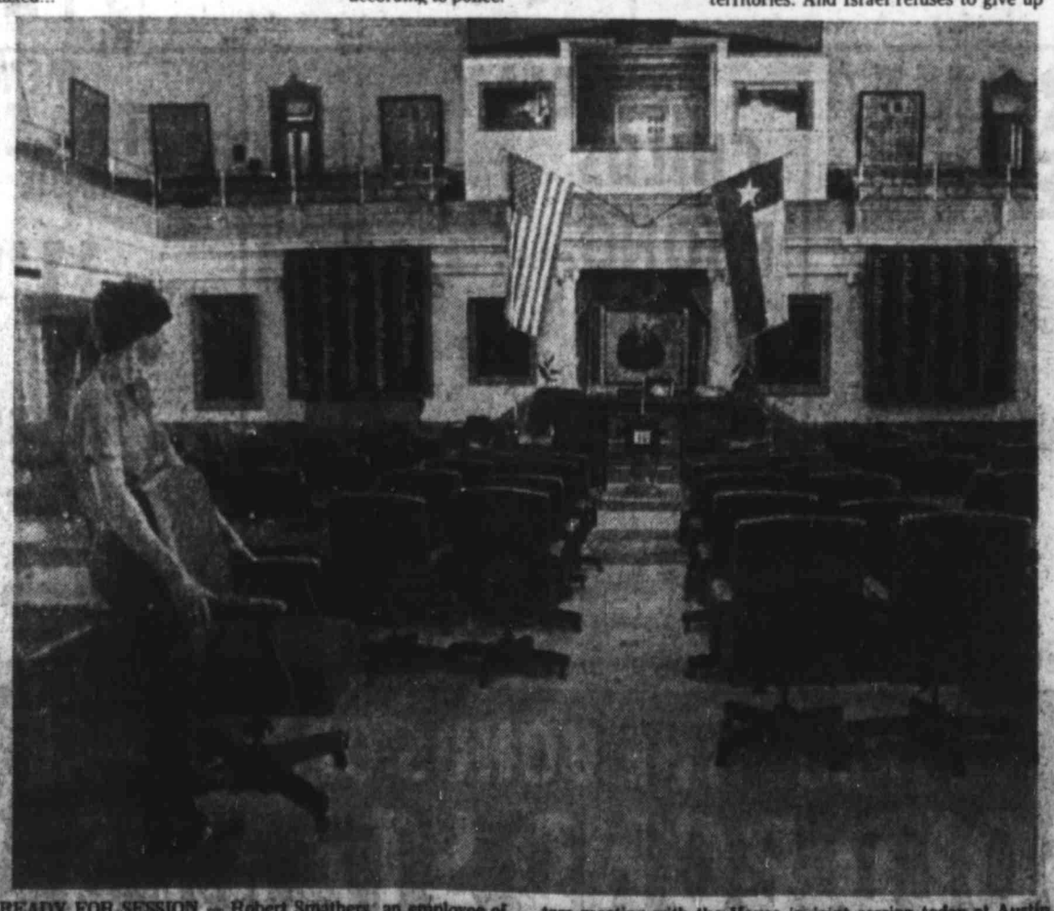

READY FOR SESSION — Robert Smithers, an employee of the Texas House of Representatives, adds another chair to the wide center aisle of the chamber to make space for state senators meeting with the House in joint session today at Austin. The special session got under way with a message from Gov. Dolph Briscoe. (AP Laserphoto)

Mideast Parley Gets New Push

VIENNA, Austria (AP) — Two European socialist leaders today urged Egypt and Israel to hold peace negotations that would establish a secure border and allow the Palestinian people to determine their own political future.

Egyptian President Anwar Sadat reportedly said earlier he was willing to shelve his recent peace proposals if a meeting next week in London between foreign ministers of the two countries moved "toward declaration of principles and not detailed plans."

Former West German Chancellor Willy Brandt and Austria's Chancellor Bruno Kreisky released their document today following Sunday's meeting between Sadat and Shimon Peres, the leader of Israel's opposition Labor Party.

Shortly after the document was released, Sadat left Vienna for Fuschl to meet with U.N. Secretary-General Kurt Waldheim. Sadat is expected to stay in the vacation resort until Friday. Peres is to fly to London later today.

The document, authored by Kreisky and Brandt, contained a four-point peace plan. The first point called for renewed talks between Israel and Egypt. The second point said an end to the state of war would involve a "new system of regional relations based on close cooperation."

Point Three said a peace settlement must establish secure boundaries according to two U.N. Security Council resolutions, with the exact demarcation to be determined in the negotiating process.

The final point called for a resolution to the Palestinian refugee problem. It urged self-determination for the Palestinian people.

Sadat's reported statement came following his meeting with Peres to discuss his peace proposals.

Sadat's plan, disclosed last Wednesday, calls for Israel to return East Jerusalem to Arab control and to turn over the occupied West Bank to Jordan and the Gaza Strip to Egypt for an interim five-year period. After that, the 1.1 million Palestinian Arabs living in the West Bank and Gaza would decide their political future.

Israel's plan calls for retention of the West Bank and Gaza, limited self-rule for the Palestinians for five years, and then negotiations on the future status of the territories. And Israel refuses to give up East Jerusalem, which it annexed after the 1973 war.

In Jerusalem, Prime Minister Menachem Begin's cabinet rejected the Egyptian proposal as "completely unacceptable." The cabinet agreed, however, to send Foreign Minister Moshe Dayan to meet July 18-19 in London with Egyptian Foreign Minister Mohammed Ibrahim Kamel and Secretary of State Cyrus Vance.

The official agenda is to consist of the Egyptian peace plan and an Israeli plan that Egypt vetoed last December, leading to the breakdown in direct talks the next month.

Peres' spokesman, Yossi Beilin, did not specify how far Sadat would be willing to let the Egyptian delegation depart from his proposals in London. But he said that Peres considered it important that Sadat's proposals did mentioned neither a Palestinian state nor the Palestine Liberation Organization.

Kreisky said the four-point document would be presented to socialist international leaders in September.

Group Bids For Support

(Continued From Page One)

fully adopted ordinances prohibiting discrimination by businesses and individuals and "if they can do it, then so can Lubbock."

City council members, when discussing such an ordinance, said it would lack teeth because the city can only assess a fine of up to $200. They also said any such cases could simply be appealed to County Court, since the city does not have a court of record.

George did not specify how those obstacles might be cleared, but said the coalition's legal counsel was working on an enforceable ordinance.

But whether or not the ordinance can be enforced, apparently it is somewhat symbolic to Lubbock's minority community.

Eliseo Solis, county chairman of La Raza Unida Party, said the ordinance represents "a perfect opportunity for the city to take action in the area of discrimination if they are sincere.

"This transcends all other issues in the minority community — it would show the area they are sincere in their interest," he said.

George said the city should also seek legislation allowing the Alcoholic Beverage Commission to close clubs which discriminate against minorities.

"We cannot wait for voluntary change by those who lack basic human sensitivity," George said.

Governor

(Continued From Page One)

Senate to raise taxes or enact a new tax.

— A constitutional amendment allowing Texans to order the reduction or increase of taxes.

— Repeal of the 4 percent sales tax on residential utility bills, with a provision that cities can also abolish the one-cent city sales tax on utilities by a majority vote.

— A constitutional amendment establishing limits on taxing and spending by local governments.

— Increasing the state inheritance tax exemption of each estate from $25,000 to $200,000.

— A constitutional amendment requiring the Legislature to provide for taxing agricultural and timber lands on the basis of productivity, rather than market value, with the state to replace the loss in revenue to school districts.

— A constitutional amendment increasing the residential homestead exemption to $10,000, or $20,000 for those 65 and older, for school tax purposes, with the state making up losses to the districts.

Grand Jury Rapped By Hispanics

(Continued From Page One)

tion" in the Rosales case conforms with the state's handling of other Mexican-Americans who died while in the custody of Texas lawmen.

In all cases — six in the past 13 months — Texas' justice system has "whitewashed" the deaths, Bonilla and Garcia allege.

Garcia said he has instructed the members of his organization to go directly to the FBI and the U.S. Attorney General's office when they feel their civil rights have been violated. "Don't waste time with state agencies," he said.

Bonilla said he is pushing for an investigation by a federal grand jury. Garcia said he has telegraphed U.S. Attorney General Griffin Bell and is in correspondence with U.S. Attorney Kenneth Mighell of Dallas and Drew Days, who heads up civil rights complaints in Bell's office.

Bonilla said he questions the amount of representation the Mexican-American community had on the Hale County grand jury. Max Scott, investigator for Plainview District Attorney Marvin Marshall, said there were three Mexican-Americans on the 12-member jury, which was in session Thursday and Friday.

Hale County Sheriff Charles Tue said there are about 40,000 county residents and that the Spanish community makes up about 16 or 17 percent of that number.

Tue also said that Cypert, who was suspended from duty after the Rosales shooting, has not been reactivated yet.

The sheriff said he would not make a decision on Cypert until the completion of a federal investigation. FBI agent Bernie Brown of Lubbock went to Plainview Wednesday to investigate possible violation of Rosales' civil rights. Brown has not commented on the case.

Asked if Cypert will ever see duty again, Tue said, "I don't know when or if he will. We probably will have to make some administrative adjustments." Cypert is emotionally upset about the shooting, Tue added.

Tony Reyes, LULAC director in Lubbock, said the league's officers will meet at 7 p.m. today at a member's home to discuss what action to take on Friday night's jury decision. He said it also has not been decided whether LULAC will participate in the July 15 rallies and march from Hale Center to Plainview.

The Brown Berets will meet with Plainview Mexican-Americans Tuesday night to discuss what steps now to take in the Rosales case, said Gilbert Herrera, leader of Berets in West Texas.

"After this decision, we now are going to have a rally (Saturday) and let the people say what they want to say. There are a lot of people upset," Herrera said. A Mexican-American judge from Crystal City, Bonilla and an organizer of Spanish farm workers will be among the main speakers at Saturday's protest, according to Herrera.

He said the Berets did not expect Cypert to be no-billed. "They just threw it out of court."

Fatal Mishap

(Continued From Page One)

roof of the building.

According to Danny Bigham, the victim's nephew who was working at the scene, some sort of long wooden pole or stick is normally used to move the wires.

"We had sent word ahead to get a pole, but it was too late," the witness said. "Somehow he just got them (the wires) too close."

Justice of the Peace Wayne LeCroy ruled the death accidental.

Lubbock Power and Light crews arrived soon after the mishap to repair the downed lines.

EXERCISES UNDERWAY

ISTANBUL, Turkey (AP) — Turkish air, naval and ground forces begin four days of joint military exercises in the Aegean and Mediterranean seas today.

s. Shcharansky
that he spied

ury
By
cs

Page One)
conforms with
ther Mexican-
in the custody

past 13 months
has "white-
lla and Garcia

cted the mem-
go directly to
rney General's
eir civil rights
't waste time
id.
for an investi-
d jury. Garcia
U.S. Attorney
in correspond-
enneth Mighell
who heads up
ell's office.
the amount of
ican-American
Hale County
vestigator for
y Marvin Mar-
hree Mexican-
ber jury, which
d Friday.
arles Tue said
unty residents
munity makes
of that number.
, who was sus-
the Rosales
tivated yet.
ld not make a
he completion
FBI agent Ber-
nt to Plainview
possible viola-
ts. Brown has
e.
ever see duty
now when or if
have to make
stments." Cy-
bout the shoot-

rector in Lub-
icers will meet
nber's home to
ake on Friday
said it also has
r LULAC will
15 rallies and
Plainview.
ill meet with
icans Tuesday
now to take in
ilbert Herrera,
exas.
now are going
and let the peo-
say. There are
errera said. A
from Crystal
izer of Spanish
nong the main
test, according

not expect Cy-
y just threw it

hap
Page One)

igham, the vic-
working at the
wooden pole or
nove the wires.
ad to get a pole,
e witness said.
hem (the wires)

Wayne LeCroy
Light crews ar-
ap to repair the

DERWAY
AP) — Turkish
rces begin four
exercises in the
an seas today.

The Weather Across U.S.

High and low temperatures for U.S. cities as reported by the National Weather Service station at Lubbock Regional Airport for the 24-hour period ended at 7 a.m. today:

City	High	Low
Albuquerque	99	72
Anchorage	65	56
Birmingham	96	73
Bismarck, N.D.	72	47
Boise, Idaho	91	59
Boston	88	68
Buffalo, N.Y.	80	65
Casper, Wyo.	75	50
Chicago	84	62
Cincinnati	87	71
Denver	70	56
Detroit	83	64
Helena, Mont.	78	56
Honolulu	85	74
Indianapolis	89	75
Kansas City	85	61
Las Vegas, Nev.	110	81
Little Rock	100	76
Los Angeles	81	59
Miami Beach	86	80
Milwaukee	81	55
Minneapolis	74	52
New Orleans	92	73
New York	88	75
Oklahoma City	105	78
Phoenix	110	81
Pittsburgh	84	70
St. Louis	87	73
Salt Lake City	90	62
San Francisco	61	53
Seattle	69	52
Spokane	81	55
Washington, D.C.	92	75

South Plains Temperatures

South Plains temperature and precipitation summary for the past 24 hours as compiled by the National Weather Service as of 8:45 a.m. today.

Station	Max	Min	Prcp.
Abernathy	98	66	–
Big Spring	98	76	–
Brownfield	99	64	–
Crosbyton	100	70	–
Dimmitt	98	62	–
Floydada	98	66	–
Friona	98	64	–
Hereford	M	63	–
Jayton	103	x-70	–
Lamesa	100	67	–
Levelland	98	63	–
Littlefield	98	66	–
Lockettville	100	66	–
Lubbock	99	x-71	–
Matador	103	77	–
Morton	98	63	–
Muleshoe	98	61	–
Muleshoe Refuge	98	60	–
Olton	98	64	–
Paducah	105	74	–
Plains	97	62	–
Plainview	100	67	–
Post	100	73	–
Seminole	99	65	–
Silverton	99	65	–
Snyder	98	71	–
Spur	103	66	–
Tahoka	97	68	–
Tulia	99	69	–

x — indicates minimum temperature occurred Sunday morning.

Readings In Texas

High and Low temperatures for Texas cities as reported by the National Weather Service station at Lubbock Regional Airport for the 24-hour period ended at 6:30 a.m. today:

Lubbock	99	72
Dalhart	100	61
Wichita Falls	108	78
Dallas	104	82
Austin	99	78
Beaumont	95	77
Houston	95	79
Galveston	88	82
San Antonio	97	78
Corpus Christi	90	79
Amarillo	96	64
El Paso	101	68
College Station	100	76
Texarkana	102	M
Waco	104	79

Local Readings

Official readings as recorded by the National Weather Service station at Lubbock Regional Airport for a 24-hour period ending at noon today:

1 p.m.	94	1 a.m.	81
2 p.m.	95	2 a.m.	80
3 p.m.	98	3 a.m.	77
4 p.m.	98	4 a.m.	75
5 p.m.	98	5 a.m.	74
6 p.m.	97	6 a.m.	72
7 p.m.	96	7 a.m.	75
8 p.m.	94	8 a.m.	73
9 p.m.	90	9 a.m.	78
10 p.m.	84	10 a.m.	81
11 p.m.	83	11 a.m.	85
Midnight	82	Noon	89

Sun sets at 9:00 p.m. today; sun rises at 6:45 a.m. Tuesday.
Record high for date: 109 in 1940.
Record low for date: 58 in 1968.

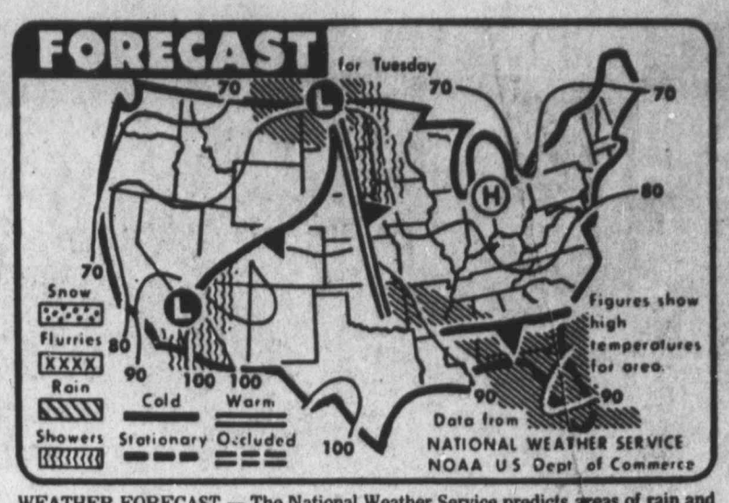

WEATHER FORECAST — The National Weather Service predicts areas of rain and showers in the north-central portion of the nation and areas of rain in the South and Southeast. Showers are also predicted for parts of the Southwest. (AP Laserphoto)

Return To 'Typical' Weather Expected

By The Associated Press

Cool weather was spreading across the northern Plains today with skies remaining clear from Montana across the Dakotas to the Great Lakes region.

Temperatures dropped to the 50s in parts of the Northwest. Scattered thundershowers continued in the northern Idaho, where after several days of rain, mountains streams are rising. Thunderstorms continued in southeastern Colorado and Missouri.

The West Coast was cloudy but temperatures remained mild on Sunday. The South was partly cloudy and warm with a few showers lingering in southeastern Alabama and southern Georgia. A low pressure system that developed over northern Georgia on Sunday spawned scattered thunderstorms and gusty winds that knocked over one mobile home in Catoosa County and blew down telephone and power lines near Cedartown. No injuries were reported.

The Northeast was partly cloudy with light fog settling in some places. The New Mexico mountains and southern Arizona had a few thundershowers and temperatures were warm.

Temperatures around the nation today ranged from 46 in Warroad, Minn., to 99 in Blythe, Calif.

Today's forecast: showers and thunderstorms will range from the Pacific Northwest across the northern Rockies, over portions of the southern Plateau and southern Rockies. Thunderstorms also will range from the Lower Mississippi Valley to the Atlantic Coast.

There is a chance for thundershowers in extreme east and south Texas and the central Rockies. Skies will be mostly sunny over most of the remainder of Texas, California and Nevada.

Temperatures will be mild from Northern California and the Pacific Northwest through the central and northern Plateau region and from the northern Plains through the northern half of the Mississippi Valley into the Ohio Valley and Great Lakes. Much of the remainder of the country can expect warm to hot conditions.

In Texas, the dog days of summer were expected to continue today with the forecast calling for high temperatures around Texas in the 90s and 100s.

A slight chance of thunderstorms was present for the Upper Gulf Coast and in the extreme northern part of the Panhandle.

A few clouds arrived in the panhandle during the night, carried along by a weak cool front. Little change in temperatures was noticeable behind the front.

In Lubbock, no relief from the hot, dry weather is in sight for at least the next couple of days, forecasters said this morning.

The thermometer reached or topped the 100-degree level at nine area towns on Sunday and today and Tuesday are expected to be almost carbon copies.

Fair, hot afternoons, cool nights and a steady south wind were predicted for today, tonight and Tuesday.

Temperatures should be in the upper 90s today and Tuesday and in the upper 60s tonight.

The wind will be from the south at 10 to 15 mph today and light and southerly tonight, the National Weather Service predicts, and the sky will be generally fair both days.

A weak cool front carried a few clouds across the Panhandle Sunday afternoon and night; however, temperatures behind the front continued to be warm.

Lubbock and the South Plains continue to be below par in rainfall with 7.55 inches recorded so far this year at Lubbock International Airport. A total of 9.28 had been recorded there at this point last year.

Thirteen hours of sunshine are forecast for the South Plains today and again Tuesday.

Lubbock barely missed 100 degrees on Sunday, with the mercury reaching 99. Paducah reached 105 and Jayton, Matador and Spur all recorded 103. Crosbyton, Lamesa, Lockettville, Plainview and Post notched an even 100.

Scorching temperatures were common elsewhere across the state. Wichita Falls led the list with 108. Mineral Wells and Childress had 105 and Dallas, Fort Worth and Waco, 104.

The long range forecast for West Texas offers no consolation, either. It calls for above normal temperatures and no precipitation for the next six to 10 days.

Hance, Bush To Speak

Sen. Kent R. Hance and George W. Bush, both candidates for Congress in the 19th District, will address the High Plains Agribusiness Exposition in the Lubbock Memorial Civic Center on Aug. 25, 26 and 27.

Sen. Hance will speak on water development and Bush will address the audience on energy development and needs on Aug. 26.

Question and answer sessions will follow each lecture with Bedford Forrest of KVII-TV in Amarillo serving as moderator.

Sen. Hance has served in the Texas Senate since November, 1974. He currently serves as chairman of the Water Subcommittee on Natural Resources and is also a member of the Finance, State Affairs and Natural Resources Senate Committee.

Bush, an independent oil and gas producer in Midland, is the son of former CIA Director George Bush.

The Exposition will be open from 11 a.m. to 9 p.m. on Aug. 25 and 26, and from noon to 7 p.m. on Aug. 27.

Two Ships Collide Near South Africa

CAPE TOWN, South Africa (AP) — A Norwegian chemical tanker, the 18,674-ton Team Pollux, collided with a Japanese fishing trawler in a dense Atlantic fog southwest of here, Cape Town radio reported Sunday.

The tanker took aboard the entire 21-man crew of the trawler, the 299-ton Katsu Maru No. 25, the radio said. Three crewmen of the trawler were slightly injured in the accident late Saturday night.

The tanker headed for Cape Town under its own power and the trawler was taken under tow by a South African tug.

Property Crimes Plague Citizens Over Weekend

Another weekend dominated by property crimes plagued Lubbockites, according to recent break-in reports filed with police.

Whoever pried a front door at Bell Pharmaceutical Co. this weekend reportedly made off with 90 dozen syringes. Reports indicated the haul was valued at $570.

Cecil McRay Pharr of 4423 37th St. said that while he was at church Sunday, someone got through a garage window at his home and stole a .22-caliber revolver and a box of shells.

The complainant also said the burglar fired several shots inside the residence.

Juan Jose Ruiz of 2134 Emory St., No. 162, reported a $100 stereo and $300 cash stolen from his vehicle while he was at a restaurant in the 100-block of N. University Avenue Sunday. The victim told police his car was not locked at the time of the incident.

According to Karen Reid of Lorenzo, a car burglar broke a window in her vehicle parked in the 2400-block of Broadway late Saturday or early Sunday and made off with her purse containing $175 cash.

Glen Dale Adams of 1317 E. 17th St., No. 10, told officers someone climbed up exterior plumbing pipes to get to his second-story apartment this weekend and stole a television set and $60 cash.

Josue M. Ramirez said whoever got through a front window at his 2508 Santa Fe Drive home Sunday stole a television, lawnmower and cassette recorder.

Cheryl Ann Lowe of 4907 10th St. told police a $1,000 wedding ring set was stolen from her home at an unknown time.

Lubbock police investigative activities Sunday took them to Southeast Lubbock on a search for two small boys who disappeared just after 1 p.m.

Late Sunday, officers still were searching for the youths — a 6-year-old white boy and a 7-year-old black boy — last seen outside a residence in the 2600-block of East 48th Street with their bicycles.

Officers expressed concern, but said they had no evidence to indicate anything unusual Sunday, except one woman resident's report that she had seen the youths with their bicycles about 1 p.m. But a few minutes later, the woman said, the children were gone even though their bicycles were still outside the home.

The search ended happily about 9 p.m. with the discovery of the youths who were uninjured.

Sunday officers also were checking 17-year-old Valentino Robles' report that he was shot in the finger while lying in bed inside his 2909 Baylor St. home about 2 a.m.

Robles said someone driving by his residence fired two shots through a window. He was treated at Health Sciences Center Hospital and later released.

Another Lubbockite found himself on the other end of a similar situation.

The manager of a club in the 1800-block of Texas Avenue told police he drove up outside the establishment about 7 p.m. Saturday and watched as two men removed a $145 rifle from a pickup truck parked outside.

The man told police he yelled at the thieves and then grabbed a pistol from his own car when one man reached for something under the seat of the vehicle. The club manager said the two men drove off in the 1977 blue Chevrolet pickup truck headed north on Texas Avenue.

Before they had fled very far, however, the manager said he shot out a back tire and the pickup's windshield in efforts to stop the crooks.

Still another shooting incident left 22-year-old Lambert Wilson of 1830 E. 24th St. shaken, but uninjured.

Wilson said he was driving east on 4th Street from University Avenue about 9:20 p.m. Saturday when four Mexican-American men pulled up beside his own vehicle. A man in the group, Wilson said, threw a beer bottle onto Wilson's windshield and minutes later pulled a blue-steel revolver out and aimed the weapon at him. Wilson said he sped off before the assailant could fire more than two shots. The bullets struck the auto just below Wilson's window.

A 19-year-old woman told police her husband, who does not live with her, came to her hotel residence in the 2100-block of Avenue Q about 2 a.m. Saturday, and after raping her beat her with a stick when she refused to go with him to a relative's home. She told officers she finally went, but only when the man kept poking her with the weapon when she refused to walk.

Lubbock police Sunday still were seeking a 22-year-old black man accused of attacking a 21-year-old 1st Street resident about 1 a.m. Saturday.

The woman told police she was a prostitute and the man was her pimp. She said the ordeal began because he was angry about her leaving his operation.

She said she was at a club in the 300-block of 18th Street when the man came in and forced her to leave with him at gunpoint. An unknown man drove the twosome to a Walnut Street address where the pimp attacked her with a hot clothes hanger and an extension cord.

The woman said the man sexually abused her and then fire four shots over her head from a pistol, while demanding she "never leave" him again.

Mexican Socialist To Aid Illegal Aliens

MEXICO CITY (UPI) — Leaders of La Raza Unida and the Mexican Socialist Workers' Party issued a communique Sunday saying they will work together to guarantee the rights of undocumented workers in the United States.

The communique, published in the Mexico City newspaper El Dia, also denounced alleged police brutality suffered by Chicanos in the United States.

A DAILY MESSAGE FROM
The Newspaper Bible.

Mark 7:28-37, 8:1-9, The Living Bible

28 She replied, "That's true, sir, but even the puppies under the table are given some scraps from the children's plates."
29 "Good!" He said, "You have answered well—so well that I have healed your little girl. Go on home, for the demon has left her!"
30 And when she arrived home, her little girl was lying quietly in bed, and the demon was gone.
31 From Tyre He went to Sidon, then back to the Sea of Galilee by way of the Ten Towns.
32 A deaf man with a speech impediment was brought to Him, and everyone begged Jesus to lay His hands on the man and heal him.
33 Jesus led him away from the crowd and put His fingers into the man's ears, then spat and touched the man's tongue with the spittle.
34 Then, looking up to heaven, He sighed and commanded, "Open!"
35 Instantly the man could hear perfectly and speak plainly!
36 Jesus told the crowd not to spread the news, but the more He forbade them, the more they made it known,
37 For they were overcome with utter amazement. Again and again they said, "Everything He does is wonderful; He even corrects deafness and stammering!"

CHAPTER 8

1,2 One day about this time as another great crowd gathered, the people ran out of food again. Jesus called His disciples to discuss the situation. "I pity these people," He said, "for they have been here three days, and have nothing left to eat.
3 And if I send them home without feeding them, they will faint along the road! For some of them have come a long distance."
4 "Are we supposed to find food for them here in the desert?" His disciples scoffed.
5 "How many loaves of bread do you have?" He asked. "Seven," they replied.
6 So He told the crowd to sit down on the ground. Then He took the seven loaves, thanked God for them, broke them into pieces and passed them to His disciples; and the disciples placed them before the people.
7 A few small fish were found, too, so Jesus also blessed these and told the disciples to serve them.
8,9 And the whole crowd ate until they were full, and afterwards He sent them home. There were about 4,000 people in the crowd that day and when the scraps were picked up after the meal, there were seven very large basketfuls left over!

We Thank These Sponsors

Kline & Leona Nall
Garland Wide-Area Yellow Pages
The Little Mister Shop
H&M Transpaert, Inc.
Dr. & Mrs. Joe Horn
Bud Houseour Family
Rick Canup, Realtors

(C) 1971 Tyndall House Publ. Inc. used by permission.
For FREE NEW TESTAMENT, write THE NEWSPAPER BIBLE, Inc.
P.O. Box 2112 Roswell, NM 88201 — President Randy Grill
7-10

1-792-4418

"SUNFLOWER HOTLINE"

For Complete SUNFLOWER Information With One Call.

SUNNY SAYS: "CALL COLLECT!"

PRODUCTION CONTRACTS:
10 cents per Lb. guaranteed base price with exclusive "Joint-Venture" SUNFLOWER Contract which shares with the producer any increases at harvest time in the SUN-OIL Price at Rotterdam.

PLANTING SEED:
Finest quality hybrids featuring the newest development in Filcoat Pelleted Seeds. Plant the remarkable "BIG JOHN" Captan treated pellets for the best results.

PLANT NOW-PAY LATER:
All quality hybrids are offered to the Producer with the priviledge of paying for the seeds when the crop is harvested with no interest or carrying charges to the producer — High quality seed for planting with low prices.

SPRAY NOW-PAY LATER:
We have a complete program for Spraying for insects that allows the Producer to spray if needed and not have to pay until harvest with no interest or carrying charges. You choose the local spray applicator to spray for you.

FOR THE COMPLETE NUMBER ONE SUNFLOWER PROGRAM CALL

JOHN F. HERZER & ASSOCIATES
"The Sunflower People of West Texas"
P.O. BOX 16267 806-792-4418

STOP LEAKING TOILETS!

Your toilet can leak more than 1,000 gallons of water a month if your toilet tank ball doesn't seat properly. The annoying noises are a nuisance and the wasted water a real expense.

Water Master's new FLAPPER Tank Ball stops these problems. Thanks to the exclusive "Thrust-Back" pyramid, FLAPPER seats perfectly — stops the flow of water after every flushing.

7-10

WATER MASTER
Flapper™
TOILET TANK BALL
$1.69 AT HARDWARE STORES

News Service Reveals Plans To Hike Computer Capacity

NEW YORK (UPI) — United Press International today announced plans to triple its computer capacity and locate a new communications and technical center outside New York City.

Three cities, Cincinnati, Kansas City and the Dallas-Fort Worth area, are being considered for the center, which would represent a major departure from the past practice of locating the news company's communications facilities in New York.

"Dallas-Fort Worth has the leading edge at the moment in our search for a site," Robert E. Page, UPI vice president and general manager, said. "We anticipate a final decision on the location within eight weeks."

The 40,000-square-foot facility, in addition to housing a new generation of computers, will serve as a center for research and development and equipment maintenance.

Scheduled to become operational during 1979, the new facility would be the communications center for UPI's nearly 200 bureaus around the world as well as for the company's subscribers.

UPI serves more than 5,000 newspapers, radio and television stations with news and newspictures.

Page, in a report prepared for the newspaper and broadcast advisory boards of UPI, said the company will install two 90-80 Univac computers, valued at $6.5 million, in the new center. They will replace existing computers at UPI headquarters in Manhattan.

About 70 people will be assigned to the new center, with about half involved in operation of the computer complex. The remainder would be technical and maintenance personnel who service UPI teletypes, video terminals and other equipment.

UPI news, newspicture and administrative headquarters will remain in New York.

Page said the decision to relocate the computer complex and communications center outside New York had been under study for several years. Nearly a dozen cities were considered.

"We have been increasingly concerned about the reliability of electric power in New York," he said. "We also are concerned with the increasing cost of space in which to locate the computers and basic support staff in midtown New York. A move away from New York for these departments, we feel, is a logical one."

Another factor in relocating the center away from New York, Page said, was to find a more central location to facilitate air shipments of electronic components and other parts for UPI equipment throughout the country.

UPI bureaus utilize more than 400 video display terminals for the preparation and editing of news copy. The terminals are connected to the computers, where electronic signals generated by reporters are stored, then edited and distributed to member newspapers and broadcast stations.

Tomorrow's Horoscope

By Bernice Bede Osol

CANCER (June 21-July 22) There is a posibility that if you shifted your budget around a bit you might find a little surplus. Stash it away in a savings account.

LEO (July 23-Aug. 22) Associates will have no difficulty in determining where you stand tomorrow. You won't be accused of saying one thing and meaning another.

VIRGO (Aug. 23-Sept. 22) When it gets down to the nitty-gritty you may find to everyone's surprise how exceptionally shrewd you are businesswise tomorrow.

LIBRA (Sept. 23-Oct. 23) Your bark is much worse than your bite tomorrow. Your gruff exterior houses a compassionate heart, eager to aid the less fortunate.

SCORPIO (Oct. 24-Nov. 22) An idea you have been mulling over but couldn't quite get a handle on might now become crystal clear. You'll use it very advantageously.

SAGITTARIUS (Nov. 23-Dec. 21) You should be able to get your message across tomorrow to one who has set ways of thinking, because you see both sides of the coin.

CAPRICORN (Dec. 22-Jan. 19) A commitment for another will be uppermost in your mind tomorrow. The capable way you handle it will bring you unexpected acclaim.

AQUARIUS (Jan. 20-Feb. 19) Be prepared to change your mind about something that you thought was long since settled. You'll find to your delight the fresh approach is much better.

PISCES (Feb. 20-March 20) Lend a helping hand to someone who's stuck tomorrow. Since it's not your problem you'll be able to see the solution. Your efforts won't soon be forgotten.

ARIES (March 21-April 19) Others will respond to your advice tomorrow if it doesn't sound like criticism. Get your points across in humorously, avoiding serious tones.

TAURUS (April 20-May 20) Work will not be drudgery tomorrow if you utilize your imagination and creativity. You'll find what you thought to be ardous tasks reasonable pleasurable.

GEMINI (May 21-June 20) This is a good day to wine and dine someone you're obligated to socially. Put her on the agenda tomorrow.

Your Birthday

July 11, 1978

Things you thought would never change have an excellent chance to do just that this coming year, mostly because you approach life from a different angle.

Find out more about yourself by sending for your copy of Astro-Graph Letter. Mail 50 cents for each and a long, self-addressed, stamped envelope to Astro-Graph, P.O. Box 489, Radio City Station, N.Y. 10019. Be sure to specify birth sign.

Newspaper Enterprise Association

HO HUM — Three-year-old Jeremy Wood and his sister Heather, 4, started showing the signs of a hard days work as they accompanied their mother, Joan, on her lawn mowing rounds at the family's truck stop south of Zumbrota, Minn., recently. (AP Laserphoto)

WEIGHT LOSS

NEW YORK (AP) — The automobile industry is substituting plastics for other materials to reduce weight, which in turn reduces the amount of gas and oil needed to run a car. The Society of the Plastics Industry estimates that by 1980 the energy saved from this source alone will equal or exceed the amount of petroleum contained in all the plastic products produced in the U.S. each year.

BANK OF THE WEST GIVES...
Maximum RATES ON SAVINGS
MEMBER FDIC
7-6

Hemphill-Wells JULY CLEARANCE
is at the South Plains Mall Store
through Wednesday!
Doors Open 10 A.M. to 9 P.M.

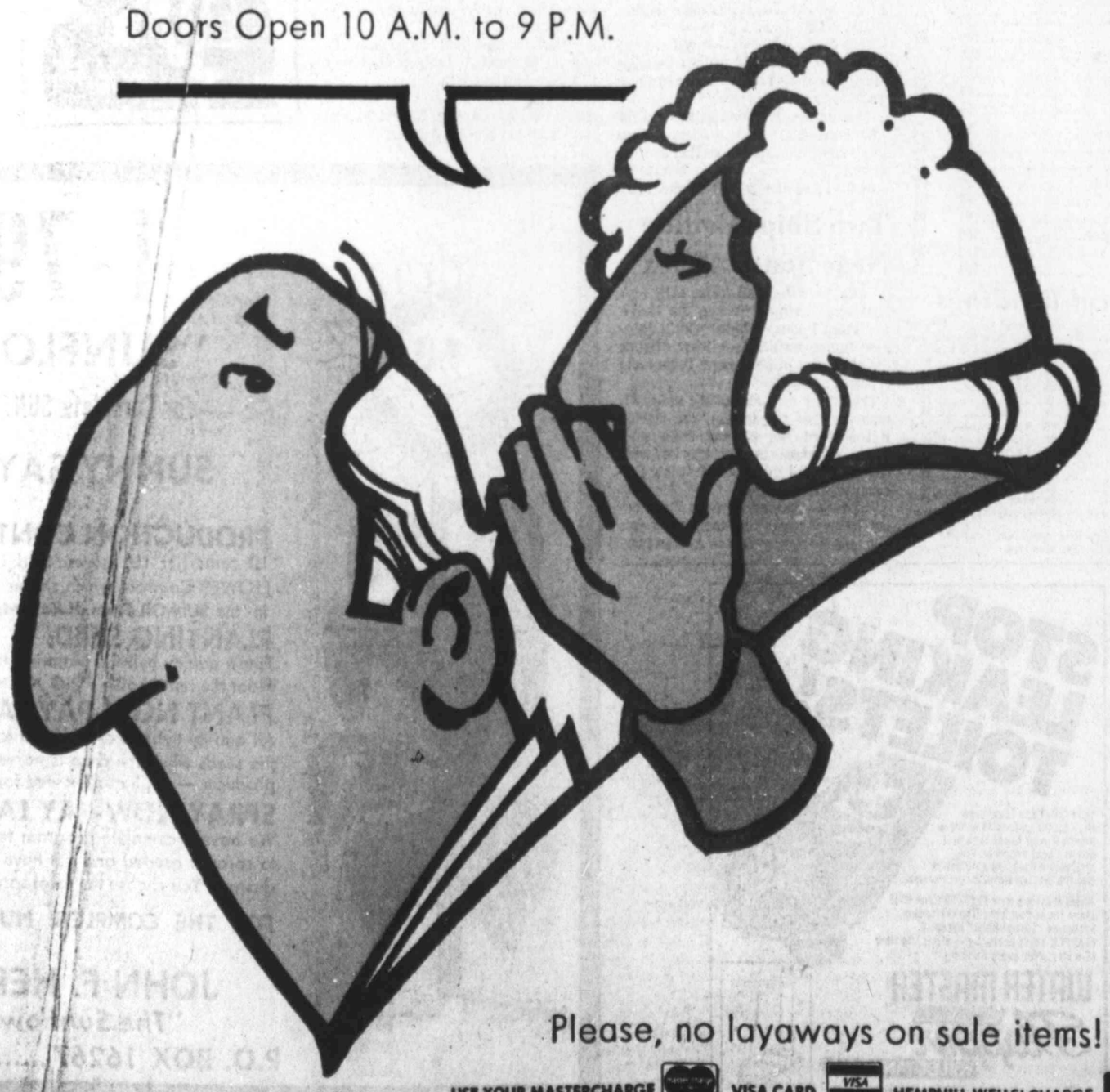

Please, no layaways on sale items!
7-10
USE YOUR MASTERCHARGE VISA CARD HEMPHILL-WELLS' CHARGE

Dirty Press Blamed In Explosion

CLEBURNE (UPI) — Officials of GOEX Inc. suspect a dirty pressing machine was responsible for the second explosion in the past three months at the munitions plant. One worker suffered the loss of his left hand in the blast Sunday.

Twenty grams of RDX explosive detonated at 4:15 a.m. Sunday at the plant where four persons were killed last April by a powerful explosion of the same material.

One worker, Gerald Durgin, was reported in good condition at St. Joseph Hospital in Fort Worth late Sunday. Doctors said Durgin, 27, suffered a "traumatic amputation" — meaning the explosion blew off his left hand. Hospital officials said he also had hand and arm wounds.

Two other workers in the 30-by-30 foot building were not seriously injured, said GOEX president David Levey.

Levey said company officials believed the explosion was caused because the pressing machine die was not cleaned properly.

"Part of the (operating) procedure is to clean the die after each press to make sure there aren't any loose explosives on the press," Levey said. "We don't think it was cleaned."

He estimated damages at $100, all in damages to the machine.

Officials from the Bureau of Alcohol, Tobacco and Firearms investigated the blast area Sunday, but issued no report, Levey said.

Les Gaddie of the Occupational Safety and Health Administration said his office had ordered a team to the site today to investigate whether any federal regulations were violated.

"We assume they will be granted entry," Gaddie said. "If not we'll get a warrant."

He said no reports would be released until the completion of the investigation, but he could not estimate how long that would take.

The blast occurred in a building where explosives are compressed before being loaded for storage. The building was not damaged by the blast and no fire resulted.

Levey said Durgin, 27, was "removing a press charge from the press die" when what Levey said was a "very small amount" of explosive detonated.

"He had his hands on it (when it exploded). "All the injuries are to his hands."

The two other employees, Carol Cater and Calvin Tapp, were taken to Johnson County Memorial Hospital for observation. Only Mrs. Cater was admitted, but hospital officials declined to release the nature of her injuries.

Graves Found By Deputies

HOUSTON (UPI) — The Harris County Sheriff's Department Sunday discovered the shallow graves of three persons believed to be young women.

The initial discovery was made by two men looking for a place to park a trailer near the San Jacinto River.

When deputies arrived shortly afterwards, a search revealed a second and then a third gravesite.

Officers said bones were all that remained of two skeletons. A third badly decomposed body could not be identified.

The deputies said logs were placed around two of the gravesites in an attempt to conceal them. They speculated that animals may have carried off some of the bones.

"We will await a report from the medical examiner's office," said Deputy Jim Waller. "It'll be very tough."

Deputies speculated the remains and some female clothing may have been in the area for as long as two months.

Texas Woman Dies In Michigan Mishap

MUSKEGON, Mich. (AP) — A 78-year-old Texas woman was among at least 10 persons killed in weekend traffic accidents in Michigan, state police reported.

Troopers said the woman, Filomena Escobedo of Alamo, died early Sunday when the car in which she was riding ran off U.S. 31 near Muskegon and struck a tree.

City's Traffic Toll

July 9, 1978	
Accidents	3,845
Deaths	24
Injuries	1,272
Same date	1977
Accidents	5,151
Deaths	26
Injuries	1,217

WE DECORATE
Only Beautiful and Delicious Cakes
HERE
Mrs Camp's Bakery
4005-34th 6-26 792-2343

MISS TEXAS 1978 — Sandra Gayle MIller of Mesquite, representing the Red Bird Area of Dallas County, poses for photographers after winning the 1978 Miss Texas Scholarship Pageant. She will represent the state in the Miss America Pageant in September at Atlantic City, N.J. (AP Laserphoto)

New Miss Texas Will Realize Life's Dream In Atlantic City

FORT WORTH (AP) — Sandi Miller has been watching the Miss America Pageant since she was a toddler.

Now, at 20, the five-foot, 10½-inch Mesquite model is headed for that pageant herself, fulfilling a lifelong ambition to compete for the national title.

Miss Miller was chosen Saturday night to represent the Lone Star state in the national pageant in Atlantic City next fall.

And it was no accident that she was chosen.

Her determination to win the state title led her to enter four local pageants before she was selected the first Miss Red Bird Area, enabling her to compete for the Miss Texas crown.

Saturday night, the young women who beat her in her first three attempts at a local crown were among the 10 semi-finalists, but Miss Miller said she was still hopeful she would win.

"Everybody was on an equal basis when we got to the top ten," she said. "I wasn't discouraged."

First runner-up in Saturday night's competition was 23-year-old Margie Hooper, who edged out Miss Miller to win the Miss Hurst-Euless-Bedford pageant. Bobbie Candler, who bested Miss Miller for the Miss Haltom-Richland title, was named second runner-up Saturday night.

And Peggy Oliver, Miss White Settlement, was the fourth runner-up in the Miss Texas contest. Miss Miller had been her first runner-up in local competition.

The brown-eyed, auburn-haired Miss Miller was watching pageants as a tot, and she began competing in them when she was 17.

"I've been working all my life to be able to handle the crown of Miss Texas," she said. "I can't think of anything more fulfilling than being Miss Texas."

Miss Miller says the hectic pace of preparing for the national pageant doesn't bother her, and says her social life won't suffer because of pageant preparations.

"I don't have a steady boyfriend," she said. "A social life is always there. It's (the pageant preparations) definitely worth it."

A fashion merchandising major at North Texas State University, Miss Miller says she supports the Equal Rights Amendment but "cherishes" her femininity.

The swimsuit competition in pageants is her least favorite, she said. But she maintains it's not sexist and is a worthwhile judging event.

"It's like athletes training and Mr. America," she explained. "It gives you incentive to build your body and train your body. You won't always be young."

The Royal Society of Canada was founded in 1882 to promote science and literature.

SUN. thru SUN. JULY 9 THRU JULY 16
9 KING SIZE WALLET CREATIVE COLOR PORTRAITS FOR ONLY $1.49
Kodak paper. For a Good Look at the Times of Your Life.

Extra Charge for GROUPS
WE USE KODAK PAPER
NO LIMIT
GET PICTURES MADE OF GRANDPA, GRANDMA, DAD, MOM AND ALL THE LITTLE ONES AT THESE SAME LOW PRICES!
SHUGART COLOR PHOTOS
ASK About Our FREE 8 x 10 OFFER
FURR'S FAMILY CENTER
34th St. at Quaker
Sun. 10 to 7—WEEKDAYS 9 to 8
Furr's FAMILY CENTER

Postal Union Sets Protest For City

By PAT TEAGUE
Avalanche-Journal Staff

The president of a local postal workers' union said Sunday Lubbock postal employees will set up "information" pickets at the main post office at 16th Street and Avenue G beginning Wednesday, to protest a breakdown in national contract talks.

Starlie Pace, president of the Hub Area Local of the American Postal Workers Union (APWU), said no one would be stopped from crossing the picket lines, nor would employees attempt to inhibit the flow of mail.

In addition, Pace said, workers manning the picket line would do so on their own time and not to the neglect of their jobs.

The postal workers' three-year contract expires July 20 and recent reports indicate negotiators for both sides are at an impasse.

Chief federal mediator Wayne L. Horvitz entered talks today in hopes of hastening an agreement between the two sides.

"After talking with both sides privately, and exploring the current status of the talks," Horvitz was quoted as saying, "I have concluded that the time has arrived for serious mediation efforts."

Should the deadlock continue through Friday, July 21, Pace said local employees would have to respond to a national "mandate" from their leaders.

During a sparsely attended Sunday meeting, Pace said about one in two union members present indicated they would not support a strike, however.

Although illegal, striking is one of four options being considered, Pace said, though it's uncertain which tactic union leadership might elect to employ.

Besides walking off the job, Pace said employees could be called on to refuse overtime, to participate in a work slow down or to join a "sick-in."

In the event of a strike, he said, workers choosing to cross picket lines would not be held back.

He pledged further that there would be "no violence if we struck locally."

Nonetheless, Pace said, "I expect violence in the larger offices (of the North) if they do strike. They are so much stronger up there."

Pace emphasized the decision to picket at the main office Wednesday reflects the union's desire to educate the general public.

"It's not a picket to keep people from working or to keep people from picking up their mail," he said.

Pace said he'd received word that members of the National Association of Letter Carriers (NALC) also would help man the picket lines Wednesday.

However, Allison Edwards, president of the local chapter of the NALC, said Sunday "that is something I can not comment on."

Pace characterized any strike action locally as extremely serious and said post office management here had warned him that anyone participating in a walkout would forfeit his job.

"They said they had 1,800 people waiting for our jobs. We're putting our jobs on the line (with a strike)."

Should a strike occur, Pace conceded that the worker is placed in an untenable position: fired if he joins the strike and removed from the union membership if he doesn't.

Pace said there was a "light turnout" at Sunday's meeting, attended by about 25 to 50 persons--only a fraction of the estimated 200 persons in the Hub Area Local of the APWU.

He noted that some area postal workers could be affected by a strike maneuver, since the union comprises zip code numbers "792" and "793," which include offices at Farwell, Seminole, Spur and Quitaque.

Pace said another local meeting would be held during the week of July 16-22.

Nationally, four labor unions—the APWU, the NALC, the mailhandler's division of Laborers International Union and a rural letter carriers' union—are representing an estimated 554,000 workers during the talks.

The Carter Administration views the current talks as a key test in its anti-inflationary program.

Postmaster General William F. Bolger has expressed confidence that a strike will be averted. Postal strikes are illegal, though postal employees took part in a widespread series of local walkouts in 1970. At that time, President Nixon called out federal troops to handle the mail.

GRAFFITI
OUT OF THE MOUTHS OF BABES COME THINGS PARENTS SHOULDN'T HAVE SAID

SOFT WATER UNLIMITED
RENT—AUTOMATIC WATER SOFTENER
$10.50 A MONTH
•SALES •SERVICE •SALT
LINDSAY
SOFT WATER SERVICE
3306 34th • 792-3741

GET READY FOR SUMMER (the easy way)

Before

FLORENCE SUTTON LOST OVER 124 POUNDS AND 143 INCHES

Since I started Pat Walker's I have lost 124 lbs. and 134 inches.
A lot has happened since my first picture appeared in the paper. I have lost more weight and I have even lost a 1/2 size in my shoe size.
Needless to say, I feel and look like a different person.
I made a New Year's resolution to do something about my weight problem. I think I have kept that resolution. I have tried a number of diets but the Pat Walker routine is one I could live with the rest of my life.
The biggest thrill I get is shopping for clothes and being able to pick and choose. When you wear a size 24 1/2 you don't have much choice, but size 8 you have a better selection.

If you have a weight problem this is the place to come.

Mrs. Sutton
Fort Worth

TAKE ADVANTAGE OF THIS SAVINGS TO REDUCE FOR SUMMER

SAVE $25
This Week Only

Call Today For Your FREE Treatment And Figure Analysis!

Pat Walker's Figure Perfection Int'l.
Lubbock: 763-8056 BRIERCROFT CENTER
Plainview: 293-4435 VILLAGE SHOPPING CENTER

SPOTLIGHT ON...

Family News

2-B Lubbock, Texas

Monday, July 10, 1978

The Slim Gourmet

Which style of slimming is for you: Negative or positive? Either way can work...IF it suits your personality. If dieting doesn't work for you, maybe you've chosen the wrong style!

THE NEGATIVE DIETER is a defensive player in the game of life. Cautious and conservative, he succeeds by avoiding mistakes. Avoidance is his slimming style, too. He sees food as The Enemy, a wily aggressor, waiting in ambush at every turn.

What the Negativist would like best is to not face food at all. But that's not possible, so he does the next best thing: puts himself on a strict regimen of not-very-appealing choices dutifully eaten three times a day. He retreats into a safety zone of permitted foods and avoids venturing into the combat area of parties, holidays, restaurants and travel.

If he copes at all, he copes best by diversionary tactics: focusing his attention on hobbies, activities, work and other interests that can replace some of the pleasures he's not permitted to get from food.

Most diets and weight-loss plans are designed with the Negative dieter in mind. The emphasis is on avoiding certain foods, reducing quantities, limiting meal times, curtailing exposure to food and food-related activities, and the substitution of other gratifications for the normal enjoyment of eating.

THE NEGATIVE ADVANTAGE — It's the simplest approach. With a balanced diet in hand, the Negative Dieter needn't worry about calories, nutrition or alternative choices. In fact, the less thought given to food the better.

Negative dieting is good for people who don't devote much time or trouble to food to begin with...those whose weight problems stem from eating too much of the wrong thing (or whatever's available). Once the Negative Dieter makes an emotional commitment to follow a sensibly planned diet, the rest is relatively simple.

THE POSITIVE DIETER is just the opposite. He's an aggressive experimenter by nature...a high-rolling chance-taker who ultimately does everything his way. Including slimming. No printed diet hand-outs for him! He's had a life-long friendship with food and sees no need to part ways now. Rather than turn his back on his old friend, food, the Positive Dieter seeks out a new kind of relationship.

Food isn't to be avoided, but befriended...with a new sort of discernment and discrimination. His dieting takes a positive stance: eating the right things rather than ruling out the wrong. Obviously, passive acceptance of a "packaged diet" won't work for this person. The Positive Dieter wants to become actively involved in planning slimming menus that suit his life-style. He finds a positive challenge in learning about calories and nutrition, developing shopping and cooking skills that promote slimness.

Differing from the Negativist who turns away from food, the Positive Dieter is likely to become more involved with food than before, and find even more enjoyment in his meals than he ever thought possible!

THE POSITIVE ADVANTAGE — The Positivist doesn't have to forego the joys of the table. In fact, his pleasure is heightened by his new-found selectivity and sensitivity. Depending on how much time, trouble and intelligence he brings to his research, the Positive Dieter is likely to be better nourished and healthier than the Negativist, since he learns to compose his menus from a broader base of choices.

Since he's free to participate — selectively — in all the food-related activities that are a normal part of socializing, the Positive Dieter needn't be a wallflower at the buffet table of life.

But the main advantage of Positive Slimming is that it's likely to be the ONLY approach that will work for many — maybe most — people with weight problems. People who are overweight got that way because they have a love affair with good eating. Learning to divert that interest into a healthier pattern is easier than trying to negate it!

Succeed with the SLIM GOURMET DIET, a five-day eating plan with gourmet main courses, between-meal snacks, delicious desserts and...even wine with your meals! Complete with recipes. Send a stamped, self-addressed envelope and 35 cents to SLIM GOURMET DIET, in care of this newspaper, Sparta, N.J. 07871.

Copyright, 1978, United Feature Syndicate, Inc.

COTTON AWARD WINNER — Lisa Kester models her winning outfit for which she received the Cotton Award during the 1978 District 2 4-H Dress Revue held Thursday in the Home Economics Building auditorium at Texas Tech University. Lisa, a daughter of Mrs. Alice Kester, is from Hockley County and will compete in the state competion. (Staff Photo by Milton Adams)

Clip 'n' Cook

SPARKLING SALAD

2 pkgs. (3-oz. each) cherry or raspberry flavored gelatin
2 cups boiling water
1 can (1-lb.) sliced peaches
2 tbsps. Worcestershire sauce
2 cups diced celery

Dissolve gelatin in boiling water. Drain peaches, saving syrup. Add enough cold water to peach syrup to make 2 cups; add to gelatin. Stir in Worcestershire sauce. Chill until partially thickened. Dice peaches; stir into gelatin along with celery. Pour into oiled 2-qt. salad mold; chill until set. Makes 10 servings.

PATE NEPTUNE

1 pgk. cream cheese, softened
6 tbsps. frozen concentrated orange juice, thawed, undiluted
1 can tuna fish, drained and flaked
2 tbsps. finely chopped onion
1 tbsp. finely chopped parsley
¼ tsp. dried leaf tarragon, crumbled

In medium bowl blend cream cheese and orange concentrate. Add tuna, onion, parsley and tarragon; mix well. Refrigerate several hours before serving. Spoon into bowl, garnish with chopped parsley and fresh orange sections, if desired.

SMART STOUT SHOP
LADIES APPAREL
Sizes 46-52 --14½-32½
5105 34th
799-7972

GOREN ON BRIDGE

BY CHARLES H. GOREN AND OMAR SHARIF

© 1978 by Chicago Tribune

Q.1—Neither vulnerable, as South you hold:
♠86 ♡K854 ◇QJ943 ♣AQ
Partner opens the bidding with one heart. What do you respond?

A.—In support of hearts your hand is worth 14 points. With your four-card trump support, it is fully worth a forcing jump raise to three hearts. Why look for another bid when such a descriptive one is available?

Q.2—Neither vulnerable, as South you hold:
♠A8752 ♡A105 ◇K93 ♣Q3
Partner opens the bidding with four spades. What action do you take?

A.—Pass. Your length in partner's suit is deceiving. At this vulnerability, partner's opening bid promises only seven tricks—remember, it is a preemptive action. Even with this dummy he might not make the contract if he has the wrong distribution.

Q.3—East-West vulnerable, as South you hold:
♠10762 ♡K5 ◇AJ982 ♣85
The bidding has proceeded:

West	North	East	South
1 ♠	Dble.	Pass	?

What do you bid now?

A.—It is usually our practice to respond to a takeout double at the one-level with a four-card major rather than a five-card minor. Here, however the spade suit is so shabby and the diamonds so good that we would depart from practice and bid one diamond. The auction is not yet over—we might still get a chance to show our spades.

Q.4—Both vulnerable, as South you hold:
♠7 ♡KQ92 ◇AJ74 ♣AKQ8
Partner opens the bidding with one spade. What do you respond?

A.—In terms of high cards you have adequate values for a jump shift, but that would not be a wise course on this hand. The fact that you have a singleton in partner's suit and no suit longer than four cards indicates that you will need a lot of room to explore for a fit and the right level at which to play the hand. Therefore, we suggest that for the moment you simply bid two clubs, to see how the auction develops.

Q.5—As South, vulnerable, you hold:
♠6 ♡KQ54 ◇AK6 ♣AKJ96
The bidding has proceeded:

East	South	West	North
1 ♠	Dble.	Pass	2 ♠
Pass	?		

What do you bid now?

A.—Since East probably has the ace of hearts, there is a good chance that your only losers in a club contract will be two tricks in the major suits. Thus, we won't criticize a leap to five clubs. A more prudent action, though, is four clubs—to give partner some leeway in case he has a dreadful hand. Partner will know if he has enough to carry on to game.

Q.6—Neither vulnerable, as South with 70 on score you hold:
♠AJ105 ♡985 ◇AQ103 ♣93
The bidding has proceeded:

North	East	South	West
1 ♠	Pass	2 ♠	Pass
3 ♠	Pass	3 ◇	Pass
3 ♡	Pass	?	

What do you bid now?

A.—Despite the fact that you made a weak response, partner has made two moves toward slam. You have a fine hand, and would have found a better bid at your first turn were it not for the part score. Therefore, we suggest that you now jump to four spades. That will assure partner about the quality of your trumps, tell him of your slam interest and, at the same time, deny the ability to make another cue-bid.

Q.7—As South, vulnerable, you hold:
♠A873 ♡J105 ◇9 ♣A9652
The bidding has proceeded:

West	North	East	South
1 ◇	1 ♡	Pass	?

What do you bid now?

A.—If partner has a good overcall, you want to be in game. You can get this message across by jumping to three hearts. Don't be concerned by the fact that you have only three-card trump support. Partner should have at least a five-card suit for his overcall.

Q.8—Neither vulnerable, as South with 60 on score you hold:
♠AQ952 ♡J74 ◇AK8 ♣K4
The bidding has proceeded:

North	East	South	West
1 ♠	Pass	1 ♠	Pass
2 ♠	Pass	?	

What action do you take?

A.—In view of the part score, partner might have something in reserve for his raise to two spades. If so, you should have a slam, especially because your doubleton king of clubs is an excellent holding in partner's suit. You should start matters off with a cue-bid of three diamonds, followed by a cue-bid in clubs, to see if you can get any sign of interest from partner.

Have you been running into double trouble? Let Charles Goren help you find your way through the maze of Doubles for penalties and for takeout. For a copy of his Doubles booklet, send $1.70 to "Goren Doubles," P.O. Box 259, Norwood, N.J., 07648. Make checks payable to NEWSPAPERBOOKS.

CHANGE—OF—PACE

Toss cut green beans, canned pineapple chunks and halved cherry tomatoes with a tangy oil-wine vinegar dressing. Serve on shredded lettuce and sprinkle lightly with dill.

FRESH SHRIMP SALE

MEDIUM HEADLESS
2.49 lb.
REG. 2.99
While Supply Lasts
UNCLE GEORGE'S FANTAIL SHRIMP
3.49 lb

Gulf Coast Fish & Shrimp
799-9110
MON-SAT. 10-6:30
6-26

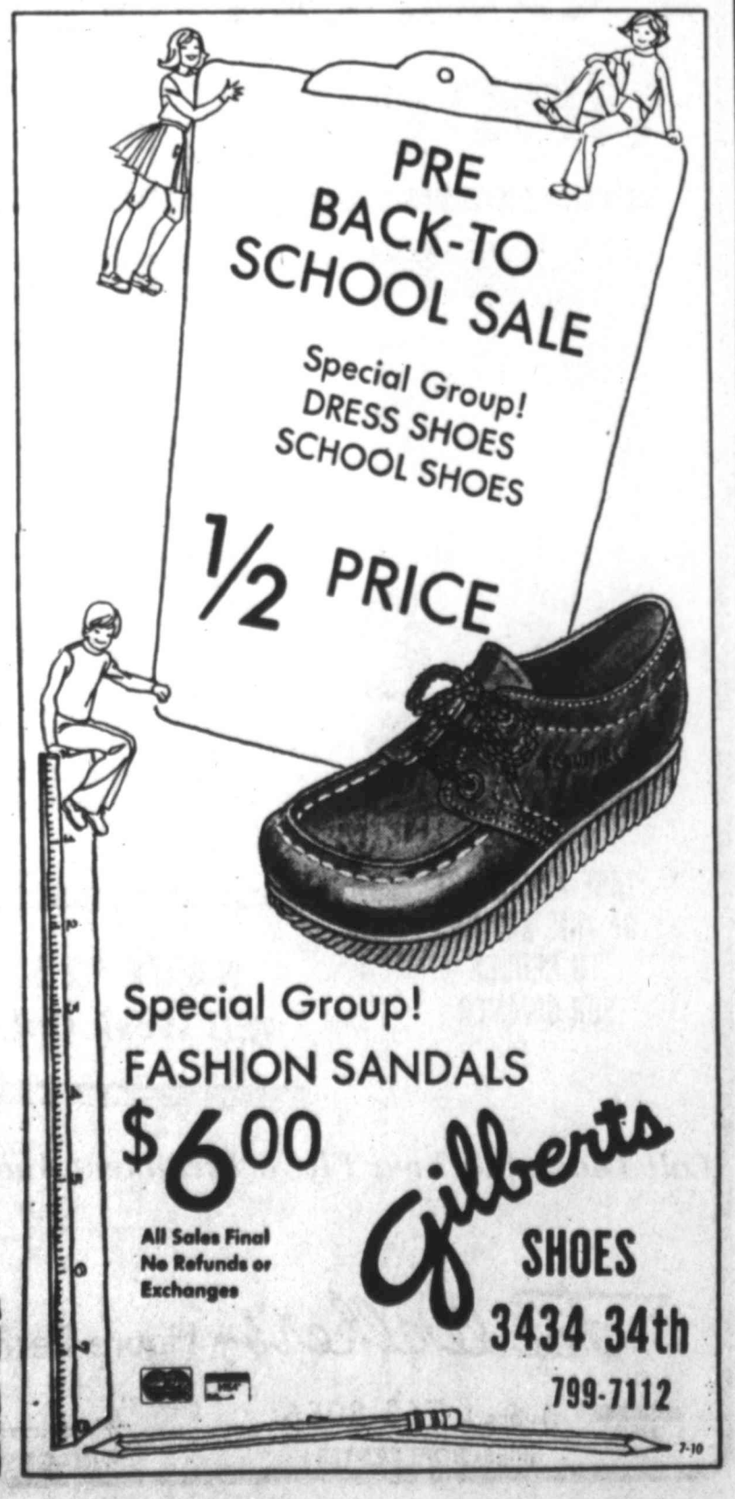

For Y. Doodle Dandy—
Greetings from your Uncle Sam!

The Candlestick.†

What's red, white and blue and lets you call all over? The Stars and Stripes Candlestick phone! Also available in solid white or black, it's pure nostalgia. From the Design Line* Collection. You buy the phone housing. The working parts remain ours, so if there's ever a problem, we'll fix it. To see the Candlestick, call your Southwestern Bell business office or visit your nearest Phone-Center Store.

Southwestern Bell

†Registered Trademark of American Telecommunications Corporation.
*Trademark of AT&T Co.

At Wit's End...

By ERMA BOMBECK

(Author's Note: This is one of a series on How America Vacations and how shots can help. Today's column deals with Cruises.)

Cruises can best be summed up by a slide presentation of our trip to the Caribbean.

The first slide is of a marlin carved out of ice holding 175 pounds of shrimp. The next one is a picture of me stuffing pizza into every hole in my face. The third slide is of a buffet featuring 135 desserts. (This one gives you bad skin just by looking at it). All 96 slides have food as a focal point.

The truth is, most cruises are floating cookies. Like Pavlov's dog, you are conditioned to a series of chimes. Everytime the chimes ring, you loosen your belt, unzip your slacks if the zipper is concealed under an overblouse, and announce, "Let's go eat. They're playing our song."

An early-bird roll and coffee is followed by breakfast. This is followed by appetizers, which precedes lunch. Mid-afternoon snacks are followed by cocktails and hors d'oeuvres, which precedes dinner, which is followed by a midnight buffet and pre-dawn breakfast.

In addition to eating, there are all kinds of games to be played aboard ship. There's the deck chair shuffle. On your first day you are assigned your own personal deck chair. Most of the trip is spent making sure no one else sits on your personal deck chair.

There's the Beauty Shop Story Hour. This is a competition among all the women on the ship to see who can tell the saddest story of why her hair needs to be done before they reach port. (Whimpering and threats of reprisals are always effective.)

Watching one another grow. This is a favorite. Once I asked my husband why he was wearing a life preserver and he wasn't.

The "Irregularity Exchange Hour" in which passengers compare their degrees of nausea, queasiness, and frequency.

There are many pluses to a cruise. Clothes are hung up on hangers and stay there for the entire trip. The passengers are pampered and entertained and if they don't relax, it's their own fault.

But a word of caution: Take maternity underwear.

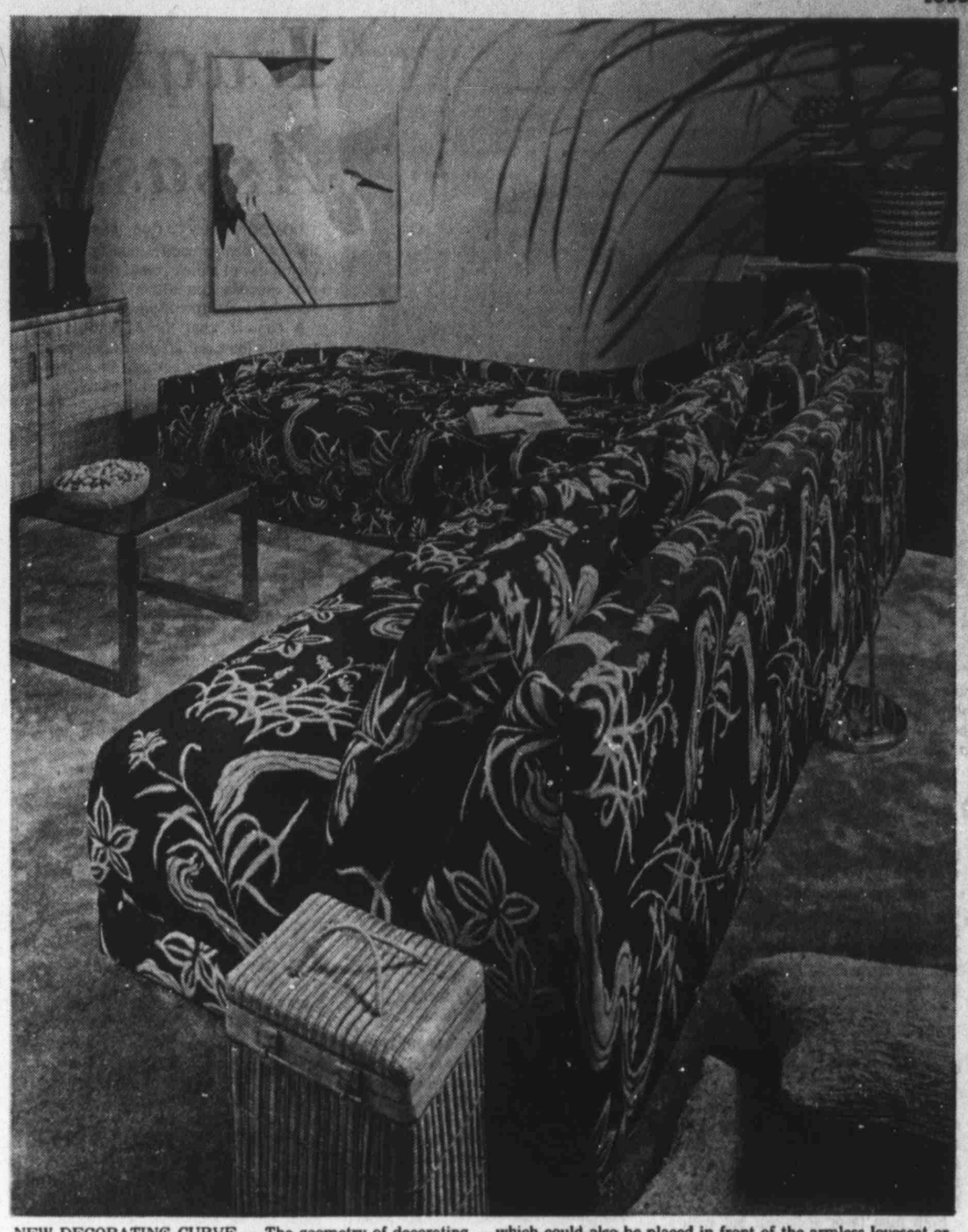

NEW DECORATING CURVE — The geometry of decorating doesn't always mean fitting rectangles of furniture into the square box of a room. Interest can be multiplied with the addition of curves. Here, a new modular grouping is graced by a chaise with a back that sweeps down to meet an ottoman, which could also be placed in front of the armless loveseat or other modular units in the group. The room itself is quiet and serene, keyed to the large-scale Oriental motif in the black and cocoa upholstery. A wicker cabinet and a bonanza of baskets carry out the simple, yet effortless, scheme.

Tracing 'Roots' Entails Patience, Tact

By JEANNE LESEM
UPI Family Editor

Tracing one's roots takes the instincts of a private eye and patience and tact beyond belief.

Timothy Field Beard exercises all three in his day-to-day work as first assistant librarian of the history and genealogy department of the New York Public Library.

He spent 17 years on his own search, then wrote a 1,007-page guide telling other people how to do it. "How to Find Your Family Roots," written with Denise Demong (McGraw-Hill $24.95) is likely to become the definitive source book on the subject.

"People sometimes are a little secretive about what they're doing." Beard said in an interview, "possibly because they think they have money coming as a result of relationships they have discovered.

Or, "some people really clam up about later marriages," he said.

They may know the year a grandmother died, but fail to find a record of it. Sometimes it turns out she remarried, but the family didn't approve and wouldn't talk about it.

Getting started on a search can be the hardest part. He advises beginning by asking questions of immediate relatives and collecting papers and photographs.

But don't carry originals around. They could be damaged or lost. Make photocopies instead, he suggests, and have papers that are in poor condition repaired or restored at places that specialize in such work.

If your local library has genealogical files, look in the catalog to see if someone else has already published something on your family. But just having the same name doesn't mean you're related, Beard said.

Some people try to jump the gun that way, he added. "A woman who is a longtime reader in our library wants to jump back from the 18th to the 16th century. She's picking an ancestor and trying to fit in the name."

Searchers include many teenagers as well as older persons, Beard said.

"We've gone overboard about being numbers, Social Security numbers, magazine subscriptions and so on." He thinks teen-agers' interest is their way of searching for identity.

One California woman who visited his department recently was trying to help her adoptive son, an adult who has been in Israel for 10 years, trace his biological mother.

"We found his mother's name," Beard said. "Every day we have people trying to find parents or children given for adoption.

"I think, in a healthy way, there are very few who have given a child away who don't wonder what happened to it. It would take a very hard-hearted Hannah not to.

"It is a natural thing for most people to want to know their history."

Many have an urgent reason. Beard said one recent visitor was a mother with three young children who had developed a medical problem diagnosed as genetic in origin.

"She was weeping," Beard said. "The Board of Health wouldn't give her access to her birth records, and the doctors had determined that the problem was not in her husband's family.

"She found her original name (in the library records), but not the identity of her parents."

Beard referred her to ALMA, a New York City-based nonprofit organization of adoptees and adoptive parents who help others in similar situations trace their origins.

He said the library is getting more medically oriented inquiries these days. "Until the past 20 years, people haven't known or thought about genetic problems."

SOPHISTICATED LOOK — The sophisticated look for 1978 can be achieved with this black ultra suede dinner or theatre suit. The suit has a spence jacket and softly tucked skirt. The low bow tied polyester blouse is long sleeved.

Clip 'n' Cook

PEACH FREEZER JAM

2½ lbs. fully ripe peaches
¼ cup lemon juice
1 pgk. powdered jam and jelly pectin
1 cup light corn syrup
4½ cups sugar

Rinse, peel, pit and fully crush peaches. Measure 3¼ cups. In large bowl or saucepan stir together peaches and lemon juice. Slowly sift in jam and jelly pectin, stirring vigorously. Set aside 30 minutes, stirring occasionally. Add corn syrup, stirring well. Gradually stir in sugar. To hasten sugar dissolving, jam mixture may be heated very slightly, but do not heat to more than 100 degrees (lukewarm). Ladle into washed and scalded ½ to 1-pt. freezer containers leaving ½-inch headspace. Cover at once with tight lids (no paraffin needed.) Label all containers. Store containers in freezer and transfer to refrigerator as needed. Makes 7 (½-pt.) containers.

DEAR ABBY

DEAR ABBY: My husband and I have been married for 15 years and have two children. My problem is our sex life. It's once every three months for 10 minutes. (No kisses.) He's the only man I've ever had sex with, so I don't have anyone to compare him with, but I could have written that song titled, "Is That All There Is?"

This has been going on for about five years. Whenever I suggest that maybe he should see a doctor, he gets angry and starts to shout.

I find myself thinking it would be nice to have an affair. I've also thought of leaving him. I'm sure other women have had ths problem. What do they do?

Needs Affection

Dear Needs: Some women have affairs and some suffer in silence. Some punish their husbands by becoming extravagant, abusive or belittling. And some leave their mates.

If your husband refuses to face up to the problem and do something to remedy it, your choices are obvious. Either learn how to live with him — or without him.

• • •

DEAR ABBY: I'm worried about my 6-year-old sister. She always wants to be someone's animal. One day she might want to be someone's horse, and the next day she might want to be someone's dog or cat. This may not seem like much of a problem, but she never wants to be the "master" — she always wants to be the animal.

Is she normal? Or is something wrong with her?

WORRIED

Dear Worried: This has been the subject of many interesting psychological studies. The conclusions drawn are not surprising. One who prefers to be "mastered" wants desperately to please. This is usually the way the younger child wins favor with her older siblings and playmates.

Don't worry. She's normal.

• • •

DEAR ABBY: Yesterday was the saddest day of my life. I buried my mother. And now many thoughts come to mind that make me even sadder.

I recall the times I meant to call her and ask her if there was anything she needed, but I seldom got around to it.

I recall the day I ran into Mom in the bakery. Her winter coat looked so shabby and worn, and I thought, "Gee, I've got to take Mom downtown and buy her a new coat." But I never found the time. I was too busy.

On her last birthday I sent her an azalea plant, but I forgot to enclose a card. I had wanted to get over to see her, but there was a football game that day, so I never made it.

The last time I saw Mom was at my cousin's wedding. She looked so old and tired. I told myself, "I must send Mom to Florida to visit her brother and get a little sun," but I just never got around to buying the tickets.

If only I could turn the clock back, I'd buy Mom that coat and spend every birthday with her and take her anyplace she wanted to go. But it's too late now and I am heartsick.

Please print this letter. Maybe if I had seen one like it, I would have done things differently.

GRIEVING SON

• • •

CONFIDENTIAL TO G.N. IN N.J.: Finish college. You'll be better equipped to keep the wolf from the door if you have a sheepskin.

• • •

Are your problems too heavy to handle alone? Let Abby help you. For a personal, unpublished reply, write: Abby: Box 69700, Los Angeles, Calif. 90069. Enclose a stamped, self-addressed envelope.

(c) 1978 by Chicago Tribune — N.Y. News Synd. Inc.

BRIDGE WINNERS

LUBBOCK NEWCOMERS

The Lubbock Newcomers Club met Thursday at the Villa Inn.

Winning first in bridge was Velma Woodson; second, Kathyrn Price; and third, Mary Zimmerman.

First place in canasta was Shannon Harris; second, Mabel Namken.

The club will meet again at 10 a.m. Aug. 3.

PINEAPPLE RELISH

Heat canned pineapple chuncks in their syrup with a bay leaf, a few whole cloves and a tablespoon prepared mustard. Cool, then drain and serve as a relish with baked ham. Add brown sugar to the flavored syrup and use to baste the meat during cooking.

THERAPEUTIC HYPNOSIS
OF AMERICA
LOSE WEIGHT — STOP SMOKING
FOR INFORMATION CALL 762-2194

JULY
CLEARANCE
NOW IN PROGRESS
PRICES DRASTICALLY REDUCED
Smart Stout Shop
Sizes
16 to 20
14½ to 32½
36 to 52
VISA
No Exchanges No Refunds No Lay-A-Ways ALL SALES FINAL
5105 34th St. Phone 799-7972
7-9

McKelvy's 46th & ave.Q complete home furnishings
Only two storewide sales a year.
Great values on quality furniture during McKelvy's
SUPER SUMMER SALE

●GLASSES ●MITTS ●PEPPERMILS ●WOODEN SPOONS ●CUTLERY ●COOKWARE ●APRONS ●SKILLETS ●COOKBOOKS ●MUGS ●CHINA ●EARTHWARE ●COOKIE CUTTERS ●CUSTARD CUPS ●MEASURING CUPS ●TEA POTS ●SOUFFLES ●AUGRATINS ●GADGETS ●STAINLESS FLATWARE ●COLANDERS ●COOKIE STAMPS ●RING MOLDS ●BUTCHER BLOCK ●STOCK POTS ●CHERRY PITTERS ●CAKE DECORATINS ●WHISKS
PERSPECTIVE SPOTLIGHT CRYSTAL
by Noritake
PERSPECTIVE ICE TEA
SPOTLIGHT ICE TEA
WITH COLORS TO COORDINATE WITH EVERY PATTERN OF DINNERWARE AND EVERY STYLE OF STAINLESS, NORITAKE The Place Setting BRING YOU NOT ONE, BUT TWO BEAUTIFUL STYLES OF CRYSTAL. THIS CRYSTAL, CONTAINING ALMOST UNNOTICEABLE IMPERFECTIONS, IS FINELY CRAFTED AND YET DURABLE IN THE NORITAKE TRADITION; AND AT THE BEST PRICE AVAILABLE TODAY!
Reg. $6.00 IF PERFECT PERSPECTIVE
NOW $2.75
BLACK AMBER SEPIA
RUBY BLUE
CLEAR AVOCADO
SPOTLIGHT WALNUT OLIVE
CRIMSON ANTIQUE GOLD MARINE BLUE
The Place Setting
4902 34TH
797-9818
TERRACE SHOPPING CENTER
Hours: 10 to 6 Mon. thru Sat.
VISA
7-10
●EGG SLICERS ●ROSETTE IRONS ●SCOOPS ●CHEESE PLANES ●

Mauritania Seized By Military

PARIS (AP) — The military has seized power in the West African nation of Mauritania, deposing its longtime leader, President Moktar Ould Daddah, the French news agency Agence France Presse reported today.

An AFP dispatch from the Mauritanian capital, Nouakchott, reported the "Military Committee of National Redress" announced in a communique it suspended the constitution and "dissolved the government, the parliament, the People's Party of Mauritania and all its branches."

"The committee assumes all powers until democratic institutions are put into place," the communique said.

It said the coup took place Sunday night.

The communique made no mention of the war between the Polisario guerrillas and the armies of Morocco and Mauritania for control of the former Spanish Sahara. Mauritani's 4,500-man army is reported to have suffered heavy losses in the desert fighting.

A French government spokesman refused to comment on the report but said it was being checked out.

The big desert country south of Morocco was a French colony until 1960, when it became an Islamic republic. Although it withdrew from the French Community, its relations with France have remained close.

There was no indication of the fate of Ould Daddah, 53, who became prime minister in 1959 and president when the country got its independence. Heading the Mauritanian People's Party, he was elected in 1961, established a one-party regime, and was re-elected in 1966, 1971 and 1976.

Ould Daddah and Morocco's King Hassan II divided the Spanish Sahara situated between their two countries when Spain withdrew from the territory in February 1976.

The joint annexation was opposed by the Polisario Front, which launched a guerrilla war for independence with the backing of Algeria and arms from the Soviet Union.

WET BORDER WATCH — An armed Zambian border guard stands soaked recently while guarding a small bridge near Livingston, Zambia, that leads across the Zambezi River to Rhodesia. Clouds of water and dust drifting from the nearby Victoria Falls hover over this border area where fire exchanges between Zambian guerrillas and the Rhodesian army are frequent. (AP Laserphoto)

Iraqi Expatriate Assassinated

LONDON (AP) — Gen. Abdul Razzak al-Naif, former prime minister of Iraq, died today of bullet wounds from the second assassination attempt against him since his overthrow 10 years ago.

A gunman shot the 44-year-old exile twice in the head at close range Sunday morning as he was getting into a taxi outside the Intercontinental Hotel in the swank Mayfair district.

The assailant, described by witnesses as about 25 and of Middle Eastern appearance, was captured after a 200-yard chase by the hotel doorman, Ronald Rusby.

Rusby, a 40-year-ojd former commando, told reporters the man fired at him twice as he chased him and bystanders dived for cover.

Rusby said he and a chauffeur caught up with the fugitive and grabbed his arms.

"At the same time a taxi driver had pulled up to block him off. By this time the gunman was out of breath and I said to him: 'Give me your gun.' The man handed it to me and with the chauffeur we took him to Vine Street police station in the taxi," Rusby said.

Police withheld the name of the man and were questioning him today. Scotland Yard said it did not know yet when he would be brought into court.

Al-Naif, an army general, became prime minister for two weeks in 1968 after staging a bloodless coup against Iraq's ruling Baath Socialist Party.

After his ouster by Ahmad Hassan al-Bakr, who is still president of Iraq, Al-Naif fled the country and in 1971 was sentenced to death in absentia.

In February 1972, three young Iraqis tried to shoot him at his London apartment and wounded his wife Lamia as she shielded him.

He was given Jordanian nationality in 1975, a spokesman for the Jordanian Embassy here said.

It was London's fifth violent incident involving Arabs in 15 months.

In April 1977, a gunman shot and killed former North Yemeni Prime Minister Abdullah Ahmed al-Hajari, his wife and a Yemeni diplomat as they left a hotel.

In July 1977, Aly Shafik Safwat, once a friend of the late Egyptian President Gamal Abdel Nasser, was found murdered in his apartment.

On Dec. 31, two Syrians who worked at the Syrian Embassy died in the explosion of a bomb in a car, and on Jan. 4, Said Hammami, London representative of the Palestine Liberation Organization, was shot and killed in his office.

Guyana Votes On Constitution

GEORGETOWN, Guyana (AP) — Voters turned out under a hot tropial sun in this republic on the north coast of South America today to decide in a special referendum whether a new constitution is needed, a poll also seen as a vote of confidence in the government.

The military was called out to watch over the 100 polling places in 38 electoral districts, especially in rural areas of this 83,000 square mile country, to put down any violence that might erupt as a result of a boycott called by the two opposition political parties.

Guyana, an English-speaking country sandwiched between Venezuela on the west, Surinam on the east and Brazil on the south, gained independence from Britain in 1966, and Prime Minister Forbes Burnham says changes in the constutition are needed to rid the country of the "last colonial vestiges."

Burnham's People's National Congress holds a two-thirds majority in the 53-seat parlament with 37 seats, and is favored to get what he wants, though no one is sure what will be the effect of the boycott by the People's Progressive Party, which has 14 seats, and the United Force Party, with two.

"Burnham wants to be president for life," said PPP leader Cheddi Jagan said in calling for the boycott. "Some of you will be killed. Some of you will be jailed. Some of you will be beaten up but you must be prepared to keep on fighting."

About 400,000 of Guyana's 800,000 residents are eligible to vote and the referendum must get 51 percent of the votes cast. Results were not expected until Tuesday.

As the balloting began, the voter were aware that they also were making a selection between old political rivals. "This is a vote of confidence," Burnham said. He has announced he would quit politics if the votes goes against him.

Both men favor socialism but with a difference. Burnham wants to maintain a relationship with all countries including the Soviet Union, China and the United States. Jagan is anti-American and favors a Soviet line.

Burnham reportedly wants to put off an election, which under the present constitution should come later this year. The referendum is one way of doing that. If voters decide for a new constitution, it would take Parliament 12-18 months to write it before calling an election.

Guyana depends on its sugar, rice, coconut and citrus crops for its export revenues. However, exploitation of its mineral resources, particularly bauxite, is becoming increasingly important.

The country is having economic problems, one reason Burnham doesn't want an election. The Bank of Guyana estimates that the country has a $660 million balance of payments deficit and the government has had to cut down imports sharply. Residents are angry at Burnham because they must stand in long lines to get such basic items as soap and toliet paper. Some fear the vote may reflect that reality more than a issue of a new constitution.

"We need a new constitution because the British wrote this one," he said during the campaign. If the referendum passes, power make constitutional changes would be given to Parliament. Presently all changes must be done by referendum.

Filipino Court Condemns Man

MANILA, Philippines (AP) — A university student was sentenced to death today for the kidnapping and murder of a teen-ager whose father once was among the most trusted confidants of President Ferdinand E. Marcos.

Judge Onofre Villaluz of suburban Rizal Province also ordered Rolando Poe, 19, son of an air force colonel, to pay $26,675 to the family of Luis Manuel Mijares.

The victim's father, Primitivo Mijares, headed Marcos' media advisory council which controled the news media in the first years of martial law, beginning in 1972. He split with Marcos in 1975 over alleged wrong-doing in the Marcos administration.

A co-defendant, Emmanuel Patajo, 19, son of an aide to Manila Mayor Ramon D. Bagatsing, escaped last month on the eve of the scheduled sentencing date and remains at large. Villaluz said he could not sentence Patajo in absentia, but he said the youth "likely will get the same sentence" when he is brought to court.

Rioting Cancels Bull Run In Spanish City

PAMPLONA, Spain (AP) — Pamplona's running of the bulls was called off again today for the second day because of political rioting in which one person was killed and at least 135 hurt.

Riot police patrolled the streets, and officials said it had not been decided whether to cancel the remaining three days of the annual Fiesta of San Fermin. But 150,000 frightened tourists fled from the city Sunday.

The government feared more violence as friends prepared to bury German Rodriguez, a 21-year-old leftist slain Saturday when police fired into the crowd of 20,000 spectators during a clash between rightists and leftists in the packed bull ring.

Eight of the injured were reported to be in serious condition. None was identified, and it could not be determined if any were Americans.

Leftist demonstrators favoring seccession of the surrounding Basque region from Spain interrupted a bull fight Saturday by waving signs calling for amnesty for political prisoners, and fistfights broke out.

The police entered the ring, opened fire with rubber bullets and hurled smoke grenades. The firing touched off 10 hours of rioting.

Premier Adolfo Suarez's government ordered an investigation, and all political parties condemned the police action. The government rushed three companies of police to reinforce the Pamplona force, and an army colonel replaced the police chief temporarily.

There were demands for the resignation of Gov. Ignacio Llano. He told a news conference his orders to the police were misinterpreted, and their entry into the bull ring was "unfortunate and unnecessary.. a mistake."

Border Raids Resumed By Cambodians

BANGKOK, Thailand (UPI) — Cambodia has moved fresh troops to the Vietnam frontier and resumed cross-border attacks after a week-long lull, official Radio Hanoi said today.

Western diplomatic sources said the Khmer Rouge suffered "extremely heavy casualties" in lighting raids by Vietnamese forces in mid-June.

The Vietnamese radio, monitored in Bangkok, said a new Cambodian battalion swept into Vietnam Friday, but was "wiped out" in heavy fighting in Tay Ninh province, about 60 miles northwest of Ho Chi Minh City, formerly Saigon.

"This newly destroyed battalion belonged to the regiment sent by the Phnom Penh authorities on July 2," the radio said. It said the Cambodians were trying to capture a fortified hill just inside Vietnam.

According to reports by Hanoi, Phnom Penh and intelligence sources in Bangkok, fighting fell off at the end of June after about three weeks of heavy battles, particularly in the Tay Ninh area.

One diplomat said military operations across the frontier into Cambodia by Vietnam caused heavy Khmer Rouge casualties. He said up to 1,000 Cambodians may have been killed in the raids.

The report also tended to confirm other sources who said the Khmer Rouge has pulled back troops from the Thai border in the west, at least partially so they could be readied for Vietnam frontier action.

Military analysts usually figure three men seriously wounded for each one killed in combat. Thus up to 4,000 Cambodian troops may have been put out of action by the Vietnamese raids last month, they said.

Cambodia is thought to have about 80,000 men under arms, virtually all of them infantry.

Diplomatic sources said new intelligence reports showed the raids either were too large or a surprise to the Cambodians. This accounted for the heavy Cambodian casualty toll. Vietnamese casualties were believed relatively light, the sources said.

Hanoi's battle report mentioned no fighting between July 1 and July 7, an indirect confirmation of intelligence reports that battlefield intensity dropped at the end of last month.

Malaysian Incumbents Re-Elected

KUALA LUMPUR, Malaysia (AP) — National elections gave a resounding victory to Prime Minister Hussein Onn and the coalition of ethnic parties that has dominated Malaysian politics since the federation's birth in 1963.

Hussein's National Front alliance won 98 of the 118 races decided in the 154-seat House of Representatives. The opposition Democratic Action Party took 15 seats and the Islamic Party five.

Results of races for the 36 remaining seats were not expected for a week or more.

The Communist Party, which has been fighting a guerrilla war against the government for more than 20 years, is illegal.

Hussein renewed the promises he made in the 16-day campaign — to root out corruption, back free enterprise and strive to make Southeast Asia a zone of peace and neutrality.

In simultaneous polling Saturday, the National Front also won control of all 10 state assemblies. It won a total of 239 seats to 25 Democratic Action, nine for Islamic and three for independents.

The National Front polled 55.1 percent of the 3.1 million votes cast for the House, Democratic Action got 20.7 percent and Islamic 17 percent.

The coalition won 135 seats in the last national election, in August 1974, taking more than 70 percent of the vote.

A former British colony, Malaysia has a parliamentary form of government in which the lower house is elected for a maximum of five years and can be dissolved at any time the prime minister asks the president to call an election. The upper house, the Senate, is appointed for six years.

The National Front is made up of Hussein's United Malays National Organization and 10 other parties representing the nation's three major ethnic groups. Of the 12.2 million people, 55 percent are Malays, 37 percent are Chinese and most of the rest are Indian.

Voting is not compulsory. About 5 million persons were registered. Malaysia maintains close ties with the West but in recent years has moved toward a nonaligned foreign policy by expanding relations with the Soviet bloc and recognizing Communist China.

Hussein, a 55-year-old Moslem, was deputy prime minister and succeeded to the top office in January 1976 when his brother-in-law, Prime Minister Tun Abdul Razak, died of leukemia in a London clinic. Hussein suffered a heart attack in 1975 but is said to be in good health now.

New Italian Chief Airs Pledge

ROME (UPI) — Italy's first Socialist president, 81-year-old wartime resistance hero Sandro Pertini, pledged at his swearing-in ceremony to defend the nation's independence and paid his respects to assassinated former Premier Aldo Moro.

Pertini, elected as a compromise candidate to save the shaky alliance of the ruling Christian democrats with the Socialists and Communists, took the oath of office Sunday in the heavily guarded Chamber of Deputies building.

"I must defend the unity and independence of the nation with respect to the international commitments and its freely contracted alliances," the tanned, white-maired Socialist leader said.

"We must be prepared to insert Italy even more into the larger European community to be initiated with the European parliament that will be elected by direct suffrage next year."

Pertini also paid his respacts to Moro, who until he was murdered by his Red Brigades terrorist kidnappers in May, was widely considered the leading contender to become Italy's seventh president since the republic was founded in 1946.

"If he (Moro) had not been cruelly assassinated, he not I, would be speaking to you today from this chair," he said. The remark drew a standing ovation from the assembled parliamentarians.

The swearing in came one day after Pertini, who spent a total of 16 years in jail or exile because of his opposition to Fascist leader Benito Mussolini, won the presidency on the 16th ballot by 1,011 deputies, senators and regional delegates. He had more than 87 percent of the votes.

ROACHES? $20.00
5-Room House
Call Termite Humphrey...The Bug Man
Lester Humphrey PEST CONTROL SERVICE
3-13 Call 747-2727

Super Summer Savings Sale
Up to 75% Off!
Starts Monday!
All Sales Final
Today's Trends
13th and Slide
Redbud Square
795-2011
7-10

Lu's
Soft and Comfortable
Pretty dresses take to the season with special care... see our new selections including shirtwaist and peasant looks in 1 and 2 pieces
Sizes 6 to 22, 12½ to 24½
Just arrived... new groups of coordinate sportswear in larger sizes.
tops 36 to 46
pants 30 to 40
12½ to 24½
Final Mark Downs
All remaining Sale merchandie.
Dresses-pants-blouses
pantsuits-long dresses
shells-skirts-party pants
Hours 10 to 6 p.m.
2155 50th
744-1684
7-10

OUR FREE GIFT TO YOU
TWO FREE COLOR PORTRAITS
Bring all your CHILDREN ... you will be given TWO Beautiful Color Portraits of each child FREE!
"Our Photos Are Unusual and Different"
ALL AGES ELIGIBLE FOR FREE PICTURES
ALSO CHILDREN UNDER 7 ELIGIBLE TO WIN
$50.00 IN PRIZES
Parent's Choice of Products valued to $50.00
Here's All You Do...
1. Bring all babies and kiddies to FIRESTONE.
2. Dress the children in colorful clothes, as all kiddies are photographed in color.
3. No appointment necessary. No obligation to buy pictures to be eligible for prizes.
4. Kiddies contest judges will select winners on basis of personality and expressions captured by our camera.
5. You may take the finished pictures home so your family can help make selections.
SAVE THIS AD AS A REMINDER OF TIME AND PLACE
TWO DAYS ONLY
WED. JULY 12 — 10 A.M. — 5 P.M.
THURS. JULY 13— 9 A.M. — 3 P.M.
Firestone
1420 AVE J
LUBBOCK, TEXAS
7-10

Jobless Benefits Costing Firms

By LeROY POPE

NEW YORK (UPI) — American business firms are paying out about 40 percent more than they should on state unemployment insurance benefits, an expert in the field claims.

The wasted funds amount roughly to $80 a year per worker.

And that's not the worst part of it says Roy Johnson, president of PCS Reports, Ltd., of New York.

"The worst thing is that this kind of laxity erodes the work ethic," he said. "Even when no fraud is intended, and deliberate fraud is involved in fewer than 1 percent of the overpayments, in my opinion the psychological impact of this abuse on both workers and employers is bad."

The rough $80-per-year estimate of overpayment, which Johnson arrived at on the basis of a personal study of 1,500 claims in New York and a survey of other studies, oversimplifies the matter, he conceded.

Employers are taxed for unemployment insurance on the basis of their experience. An eligible jobless person is allowed to collect a stated benefit each week while actually job hunting. These payments then are recollected by the states from ex-employers on the basis of the number of claims against them.

For many companies, jobless insurance claims run as high as 3 to 7 percent of profit, so overpayment can be a serious problem, Johnson said.

A government report not long ago indicated that fraudulant unemployment payments have been running around $167 million a year recently and Johnson said that's a drop in the bucket compared to overpayments caused by sloppy management procedures and ignorance of the rules.

The biggest cause of overpayments is failure to keep accurate employment records and to give accurate reasons for termination of workers' services, Johnson said.

"When a company fires a worker for disobedience," Johnson said, "the clerk who makes out the report to the unemployment insurance bureau isn't told the true reason so the reason he gives is 'not qualified for the job.' That makes the dismissed worker eligible for unemployment benefits to which he isn't really morally or legally entitled. An employee fired for breaking rules should not be allowed to collect unemployment insurance."

Johnson said many personnel managers, especially in small companies, simply don't realize that all benefits paid to ex-employees run the company's costs up sharply. "They think the rates are set arbitrarily, not on the basis of the company's employment record."

Johnson said it is essential for American business to stop these leaks. Hiring procedures should be tightened to avoid giving workers grounds for forcing their dismissal so they can collect jobless payments. He cited the case of the employee who was fired for refusing to work on Saturdays on religious grounds; the company should have made its stand on this issue clear when the worker was hired.

Better administrative procedures should be adopted to prevent outright fraudulent claims or unjustified claims that go through successfully because of carelessness or ignorance.

The workers who get these unjustified benefits usually are not out to cheat, said Johnson. They file a claim only because something tells them it will go through.

"But that robs the employer of his profits, the worker of his self-respect and it saps industry's productivity," Johnson said, "It must be stopped."

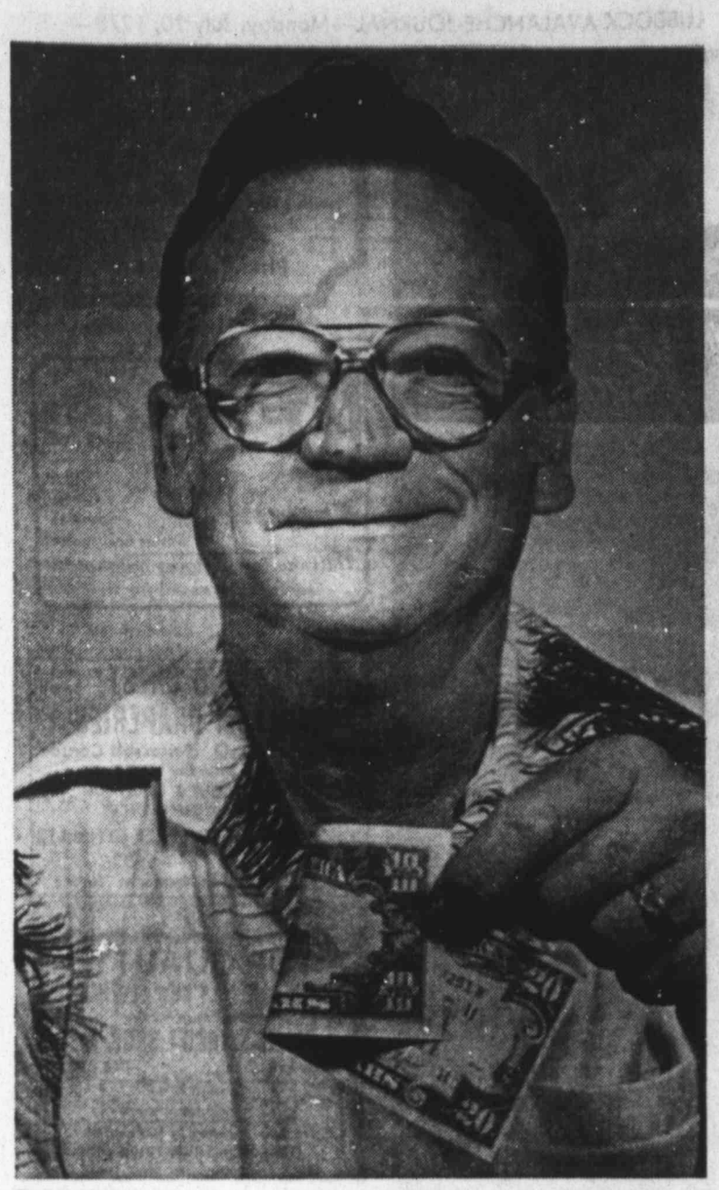

RARE TWO-FACED BILL — C.D. Pate of Dallas, shows one of his two rare two-faced bills. One side displays $10 bill markings while the other side shows $20 markings. Pate received the bills as change from a Houston supermarket. 160 of the rare bills were distributed in the Houston area by the Federal Reserve Bank and 120 have been recovered and returned to the Treasury Department. Value of the bills has been estimated from $2,000 to $5,000 each. (AP Laserphoto)

The Almanac
TODAY IN HISTORY

By United Press International

Today is Monday, July 10, the 191st day of 1978 with 174 to follow.

The moon is approaching its first quarter.

The morning star is Jupiter.

The evening stars are Mercury, Venus, Mars and Saturn.

Those born on this date are under the sign of Cancer.

American painter James Whistler was born July 10, 1834.

On this day in history:

In 1890, Wyoming was admitted to the Union as the 44th state.

In 1938, American industrialist Howard Hughes and a crew of four flew around the world in 91 hours.

In 1962, the Telstar satellite relayed television pictures from the United States to Europe, while Americans received clear pictures back from Britain and France.

In 1974, Florida Republican Sen. Edward Gurney was indicted on extortion racket charges.

A thought for the day:

Famous painter James Whistler said, "Industry in art is a necessity — not a virtue — and any evidence of the same, in the production, is a blemish, not a quality...."

Commission Denies Rickshaw Petition

SALT LAKE CITY (AP) — People here will have to make do without the services of a "rickshaw" company, the city commission ruled.

The commission, acting upon the advice of traffic engineer Gerald Blair, unanimously denied a petition asking for passage of laws allowing a "rickshaw service" in the downtown area.

Blair said if the "rickshaw" (really a bicycle outfitted to carry passengers) were used on the streets, it would be a traffic hazard, and if it were used on the sidewalks, it would represent a hazard to pedestrians.

Norway's coastline — including the fjords and the largest of its 150,000 islands — is 17,000 miles long.

Marconi's Daughter Establishes Award

WASHINGTON (AP) — The daughter of the inventor of wireless telegraphy wants others to follow her father's example "to improve the quality of human life," according to Intellectual Property Owners, Inc., a patent-system preservation group.

Gioia Marconi Braga established the Marconi International Fellowship award of $25,000 to be given annually to qualified persons whose efforts in the communications sciences and technologies are characterized by a profound commitment to human betterment. The award, founded in 1975, is administered by the Aspen Institute for Humanities Studies in Boulder, Colo., and funded by a number of corporations.

Guglielmo Marconi, who began conducting scientific experiments in his home outside Bologna, Italy, at age 16, was 21 years old when he discovered that he could transmit messages without using wires.

Galway Kinnell and Howard Norman have won the Harold Morton Landon Award, given by the Academy of American Poets for the translation of poetry. Kinnell was honored for "The Poems of Francois Villon," and Norman for "The Wishing Bone Cycle: Narrative Poems of the Swampy Cree Indians."

JULY SALE
CARPET, WALLPAPER, VINYL FLOORING, PAINT
PAUL GRAHAM CO.
1415 AVE.N. 765-6607

SLEEP AMERICA Bedding Shoppes
"LUBBOCK'S MOST COMPLETE BEDDING SHOP"
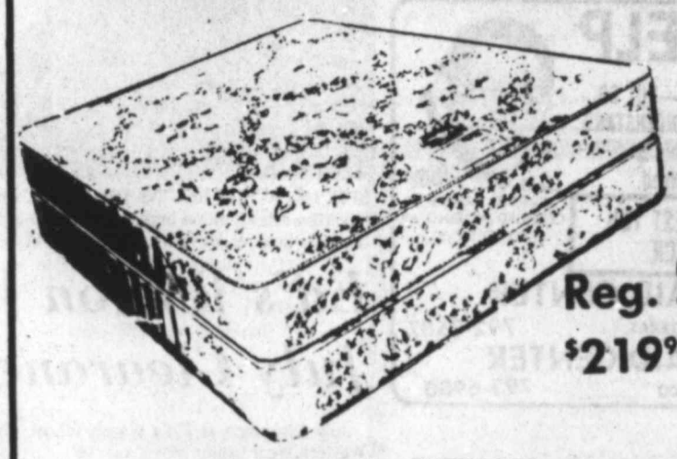
"MEDIC"
Reg. $219.95 $99.95
10 year non-prorated guarantee
TWIN-SIZE SET 79.95 QUEEN SIZE SET $149.95 KING-SIZE SET $189.95
"INTERSPRING MATTRESS QUILTED WITH BEAUTIFUL HIDI COVER"

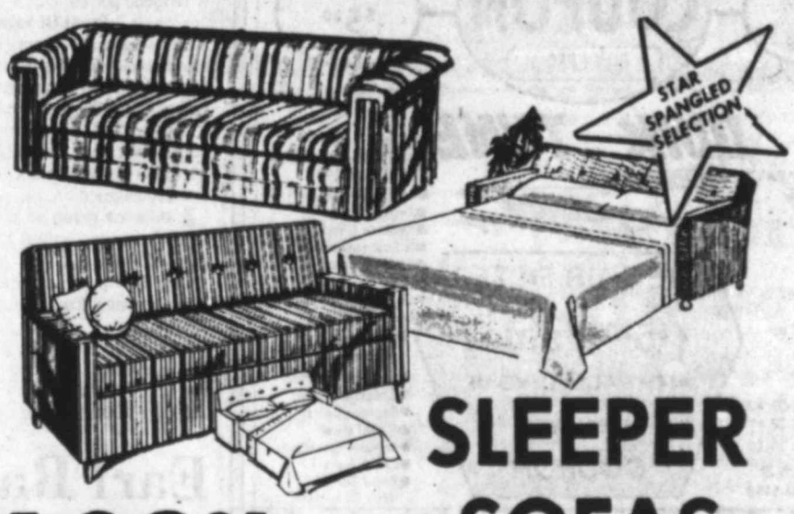

SLEEPER SOFAS
$189.95
Dreamline Apartment Size Sleeper Sofa-Folds Out to Make A Twin-Size Bed
By Flexsteel, LaCross and Dreamline
STAR STUDDED VALUES

CHAISE LOUNGE
$39.95

Beautiful contoured chaise lounge with selected hardwood frame covered in soft polyfoam to provide luxurious comfort. A variety of decorator colors to choose from! Free delivery, not available!
Choice of decorator colors with soft fur cover.
Sorry, no free delivery on this item.

First in Quality, dependable service and Affordable Prices
SLEEP AMERICA Bedding Shoppes
FREE DELIVERY in Lubbock metro area
34TH & UNIVERSITY
PHONE 793-2725
CREDIT TERMS AVAILABLE
10-8 MON.-FRI. 10-6 SAT. CLOSED SUNDAY

Lincoln FURNITURE
•SPRAGUE CARLTON •TELL CITY •HIBRITEN •LA-Z-BOY
20%-30% Savings
82nd and Brownfield Highway 866-9212
We Carry The 'Very Finest For The Very least'

Furr's FAMILY CENTERS
BOYS SHIRTS SHORT SLEEVE
REG. '3" NOW $2.99
REG. '4" NOW $3.69
REG. '6" NOW $4.49

GIRLS BLOUSES
REG. '2" $2.24
REG. '3" $2.99
REG. '4" $3.69
REG. '5" $4.49
REG. '6" $5.24

SWIMSUITS
BOYS AND GIRLS
MANY STYLES TO CHOOSE FROM
1/2 PRICE

BOYS SHORTS
REG. '1.99 $1.49
REG. '2.99 $2.24
REG. '3.49 $2.59
REG. '4.99 $3.69
REG. '5.99 $4.49

GIRLS KNIT TOPS
REG. '1.69 $1.29
REG. '1.99 $1.49
REG. '2.49 $1.89
REG. '2.99 $2.24
REG. '3.99 $2.99

WE HONOR master charge VISA
Furr's FAMILY CENTERS 34th & QUAKER in LUBBOCK
QUALITY MERCHANDISE AT DISCOUNT PRICES

FLOWERS TODAY
5308 Slide Rd. 795-9333
●CITY-WIDE DELIVERY
●Master Charge and Visa
●Wire Service
●Open Mon-Sat. 8-6 PM

CONTAINERS LEASED
FABIT CORPORATION
REFUSE SERVICE DIVISION
762-2650
Dependable Refuse Container Service
CONTAINERS TRADED

Latham's
50th & Memphis
●Cub & Boy Scout Distributor
CHILDREN'S DEPARTMENTS...
●INFANT & TODDLER (Boy & Girl)
●Girls 3x6, 7-14, 3-14, PreTeen
●Boys 4-7, 8-14, 16-24 ●Husky Dept.
2-27

Stride Rite
Gilbert's SHOES
LUBBOCKS ONLY IN STORE FULL SERVICE SHOE CENTER
FEATURING ..... Stride Rite
3434-34th 799-7112

McWhorter's
TRUCK CENTER
213 N. AVE. U
763-8208
TIRE STORE
1002 TEXAS AVE.
762-0231
GOODYEAR TIRES
COMPLETE FRONT END ● BRAKE DEPT.
RECAPS
MAG WHEELS
TRUCK REPAIRS

HEARING HELP
IF YOU HEAR—BUT DO NOT ALWAYS UNDERSTAND maybe this is All You Need.
LIBERAL TRIAL RENTAL PLAN
VISIT OUR OFFICE NEAREST YOU FOR A HEARING CHECK.
JAMES O. DAVIDSON
CERTIFIED HEARING AID AUDIOLOGIST
BETTER HEARING AID CENTER
No. 30 REDBUD SQUARE LUBBOCK, TEXAS 792-0507
CLOVIS HEARING AID CENTER
117. E. 7th CLOVIS, NEW MEXICO 793-6900
6-5

COUPON
JULY SPECIAL
COUPON $5.20 VALUE
NAISE Certified Mechanic
COUPON $5.20 VALUE
Lynn Cox, Mgr.
QUIK-TUNE
OUR TUNE—UP PARTS INCLUDE:
●Spark Plugs
●Condenser
●Points
●Gas filter (IF NEEDED)
●Plug wires
●Distributor Cap
●Rotor
●Coil Wire
MOST CARS 4-cyl-27.49 6-cyl-28.49 8-cyl-29.49
FREE AIR FILTER [$5.20 Value] WITH EACH TUNE-UP WITH THIS COUPON
OUR TUNE—UP LABOR INCLUDES:
●Engine Diagnostic Test
●Replace Plugs
●Replace Condenser
●Adjust carburator
●Clean battery cables
●Check carburetor balance
●Check emission control
●Check alternator
●Check regulator
●Replace points
●Adjust dwell
●Replace gas filter
●Check belts
●Road Tested With Dynometer
3546 34th St.
PHONE 792-5188
7-3

Picnic Time with RAINBO
Hamburgers, Sandwiches, Hot Dogs.....
Rainbo Makes a Picnic Complete!
RAINBO BAKING COMPANY
Lubbock, Texas

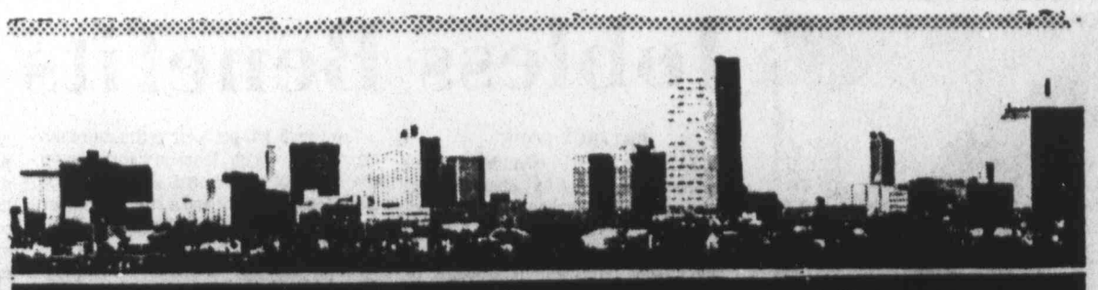

Business & Industrial Review

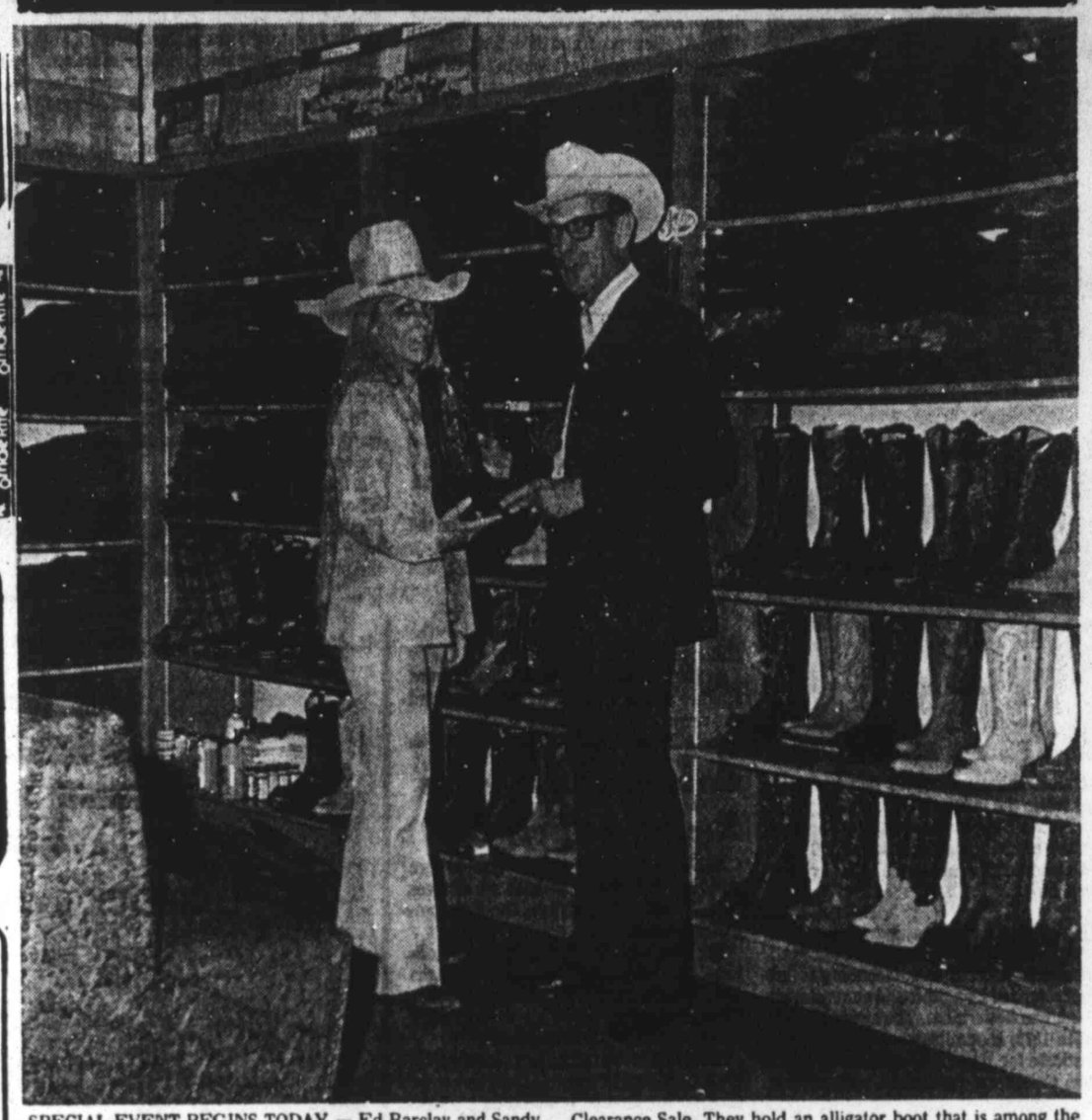

SPECIAL EVENT BEGINS TODAY — Ed Barclay and Sandy Goodson call attention here to boots that are among outstanding sale buys at the Ed's Wagon Wheel Western Wear July Clearance Sale. They hold an alligator boot that is among the specific savings listed in the accompanying story.

Ed's Wagon Wheel Western Wear July Clearance Sale Beginning Today

July Clearance at Ed's Wagon Wheel Western Wear begins today, July 10.

Ed's at 1636 13th Street, shows very plainly by this sale that everything possible is being done to favor the customer, that Ed's appreciates city folks and cowpokes alike, staging a sale with drastically reduced prices.

Proof Of Savings

Straw hats and short sleeve shirts are marked at a full 25 per cent off.

Lee, Levi and Wrangler checked jeans, values to $14.95, now are just $9.95!

Cowboy cut Wranglers, 100 per cent cotton, are now just $10.99, and white perma-press Wranglers are also at this low $10.99 price.

A selected group of men's knit pants, in broken sizes, values to $22.50, now is marked at $5!

One group of Justin and Sanders boots, broken sizes, is marked way, way down!

And while they last . . . ostrich leg boots, regular $195, are now only $100 for the sale; horn back lizards, regular $300, are $200; and aligator boots (brown only), regular $285, are reduced to $185 as a real buy.

One group of ladies suits and coordinates is at half price. A selected group of ladies' blouses and pants also is marked at half price.

A selected group of ladies boots, broken sizes, is unbelievably reduced in price.

For Entire Family

Boys checked jeans, sizes 6 through 14, are only $5.99 for the sale event.

Student checked jeans are only $7.99.

Infant boots, sizes 4 through 8, are just $6.99.

One group boys' lizard print boots, sizes 8 1/2 to 3, now are $12.95; with sizes 3 1/2 to 6 at $16.95.

Understandably, there can be no exchange or refund on sale merchandise.

Master Charge and Visa purchases are welcomed.

Located at 1636 13th St., phone 762-4445, Ed's Wagon Wheel Western Wear stocks apparel for every member of the family . . . everything for the working cowboy, rodeo participant, and everything for all folks who just appreciate the best values in western wear.

"Come in at any time, and especially during this very meaningful sale, if interested in exceptional savings in merchandise; browse and select at leisure, with assurance that you will be well dressed when wearing apparel from Ed's Wagon Wheel Western Wear."

The services of James O. Davidson, certified hearing aid audiologist, not only are available at the Better Hearing Aid Center in Lubbock, but also at the Clovis Hearing Aid Center.

A lot of people in the region have depended on the Better Hearing Aid Center, No. 30 Redbud Square in Lubbock, for a long time.

Now, the area of services reaches still furthur, and with greater convenience to the customers out from Lubbock. For friends in New Mexico and the western Panhandle and South Plains, Davidson has provided the Clovis Hearing Aid Center at 117 E. 7th St., phone 793-6900, in Clovis.

Earl Ray Music Suggests Summer As Ideal Fix-Up, Trade-Up Season

"Earl Ray Music Co. maintains the largest band instrument repair department on the South Plains, with fulltime specialists on the job."

And this can be an important consideration now in the midst of the summer season when one should have present instruments serviced, ready for another term.

Or possibly "trading up" would be advisable.

Selection at Earl Ray Music Co. will assure that you are all set — with the best — for school needs and beyond. Service at Earl Ray Music does not end with the sale or rental, either.

"Wouldn't this be a very good time for you as a band student to 'trade up' to a quality instrument to best serve you in the progress that you have made in your music pursuit?"

"Let us at Earl Ray Music Co. show you how easy and rewarding this can be."

Reliance upon the Earl Ray Music Co. can solve (and easily so) the many situations for the music minded.

Long a standby as "the South Plains' leading Band House," the Earl Ray Music Co., at 5302 Ave. Q in the Briercroft Shopping Center, pledges the finest in instrument repair and sales, even leasing and trade-up.

For more than a quarter century of being known and trusted by band directors, parents and bandsmen throughout the area, Earl Ray Music Co. early in 1974 moved from a former 1502 Ave. Q quarters to the large modern home it now enjoys — a facility that has met with exceptional response from customers who actually are excited about the added conveniences and still-fine service.

Quality Lines

Selling, servicing and trade-rent-lease of fine instrument lines still is the whole business of Earl Ray. Whether selection if from Conn, Vito, Selmer, Bunday, LeBlac, Ludwig, Bach, Olds, Gemeinhardt, etc., quality is assured.

More and more students throughout Lubbock and entire area are learning the advantages of "trading up" to a better instrument at Earl Ray Music Co. As the students progress in their musical careers, the "trading up" is especially advantageous.

"Whether or not you purchased your present band instrument from Earl Ray, they will be glad to give you a price you are sure to appreciate with trade on a better one.

A wide choice of instruments is stocked.

EARL RAY music company
SOUTH PLAINS LEADING BAND HOUSE
'FOR OVER A QUARTER CENTURY'
5302 AVENUE Q Briercroft Shopping Center

The Harold Harvey Agency
"Modern Insurance Practices with Old Fashioned Service."
#5 Briercroft
Phone 747-6673

BRIERCROFT CENTER
Maxine's ACCENT
50th & Q 762-2002
Exciting Fashions for Misses and Junior
Half the fun of doing anything is getting dressed for it.

SPRING CREST CUSTOM DRAPERIES
50th & Ave. Q Briercroft Center
Open Saturday 10 til 2
"SEE THE UNIQUE & BEAUTIFUL SPRING CREST DIFFERENCE"
CALL FOR FREE ESTIMATE
744-5652
Check our "Do-It-Yourself" Hardware

TOP QUALITY
NEW & NEARLY NEW CLOTHES
For the Entire Family
HALLIE'S THRIFT SHOPPE
3510 Ave. Q 746-6772
Consign to us
Call for Appointment
No Appt. needed to buy clothes
Open 10 to 5 Tues Thru Sat.

Johnnie Johnson Exxon
34th & Knoxville 795-5942
●EXPERT WHEEL ALIGNMENT
Complete AUTO SERVICE
OVER 20 YEARS Experience

793-2721
As Modern As Today...
With The Charm Of Yesteryear...
STEVE'S FLOWERS
3833 50th St. #1
2-20

TUCK'S FRUIT
4210 Ave. A
744-8531

WINNIE VAUGHN Owner
phone 792-4439
5401 Aberdeen
Lubbock
Cinderella Beauty School
PIVOT POINT INTERNATIONAL

"SERVICE IS OUR BUSINESS"
American EQUIPMENT & TRAILER, Inc.
"Complete Truck & Trailer & Body Repairs"
Firestone TUBELESS WHEELS
24.5" x 8.25"
$64.75 Each
SPECIAL PRICE
3-27
747-2991 3707 Quirt

Linda G's
SENSATIONAL SUMMER FASHIONS!
50th & Salem Sunshine Square

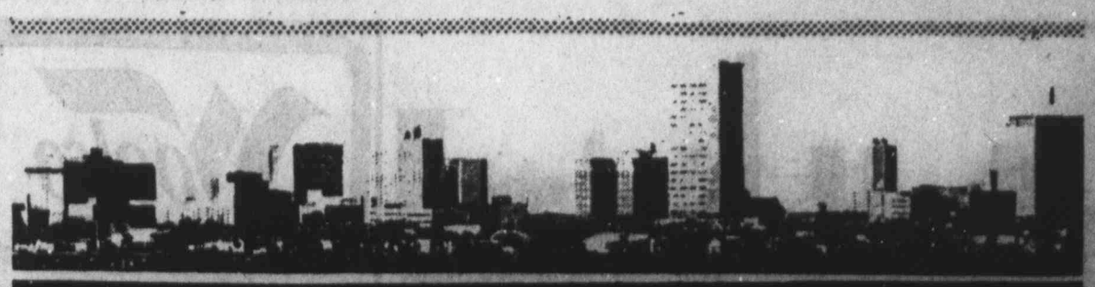

Business & Industrial Review

AT WONG'S — Niki Wong is shown against a backdrop of popular area souvenirs, also calling attention to open-stock porcelain among the truly unique and quality selections at the South Plains Mall store.

Wong's, In South Plains Mall, Sure Source Unique Sourvenirs

For sourvenirs to be enjoyed, appreciated and even cherished . . . it is Wong's!

Yes, this same fantastic shop, in South Plains Mall, that year in and year out prides in the unique and in value . . . and selection . . . for Christmas, birthdays and all, also can be depended upon to stock the finest and most-desired in souvenirs.

"If you have out-of-town company, bring them to South Plains Mall and to Wong's Imports there for a real treat."

Wong's imports is truly a one-stop solution for gifting and for selecting for one's own desires.

Souvenirs Listed

Among the most, most interesting souvenirs (many exclusive to Wong's) are:

Metal sculpture, in a gamut of sizes, depicting the early days of the South Plains . . . windmills, a wagon loaded with real cotton; oil derricks, etc.;

There are wooden kits making it simple for the kiddies to construct their own area-related souvenirs, too.

And letter openers featuring a bucking horse; lucky horseshoe thermometers; sconces, ash trays, plates, etc., with the map of Texas or other Texas emblems;

And there are miniature cotton bales, of course, that are exact replicas of the real thing, available in various colors;

See the West Texas motif in switch plates . . . quite a novelty, yet practical, in home decor.

Collector Items

There are collector spoons, porcelain, and more.

Or Texas motif tee shirts, bottle openers, mixers, money clips and more.

Among the more unique presentations are the mobiles featuring "road runners" and other area life.

It all adds to this: not only is jewelry, decor pieces and unique gift choices from throughout the world stocked at Wong's Imports, but full recognition is given to area-related items, with special effort having been expended to present a choice selection that is out of the ordinary.

The entire staff at Wong's is knowledgeable regarding the hundreds of items in the store, some merchandise with most fascinating history, and with the owners and staff welcoming opportunity of relating the significance of the various items, assisting in selection of quality gifts that are different, yet in best of taste.

Thimbles from all over the world are stocked and are really a "find" for the collector.

Some are of leather, others in pettit point, pewter, etc.

Probably nothing in the entire store can exceed the gorgeous Oriental Cloissone in beauty, however, and this selection should be a "must" in any shopping tour.

Of course there are beautiful music boxes, elaborately laquered chests from the Orient, other hand carved items and so much more at Wong's.

"May we assist you in selection of a souvenir that is 'just right' in your particular situation? We want to be of exceptional service . . . at Wong's Imports, in South Plains Mall."

Dura' Bilt Portable Building Firm Providing Units For Multiple Uses

"Likely you have discovered . . . Dura' Bilt Portable Buildings is now located at 6415 Avenue H, just south of the Tahoka traffic circle in south Lubbock.

"And likely you also recognize that there are real values to be enjoyed."

What could be more appealing than tomorrow's buildings at yesterday's prices?

This is the advertised situation at Dura' Bilt, 6415 Ave. H, where the dramatic invitation is extended:

"Check with all the others, check all other prices and then see us last . . . for the best!"

Still other factors make transactions at Dura' Bilt especially worthwhile:

Such as the more than 20 buildings now on the big, convenient, easily reached lot, ready for delivery. Owner John and Maxine Fritz are personally on the job to assure fastest and best service possible.

No Hail Problem

The portable building — so right for numerous uses such as storage, lake cabins, offices, warehouses, workshops, etc., feature 29-gauge steel roofs. No hail problem here. Masonite siding is utilized, with the rot-free quality stressed, and available in the color of one's choice.

Trim-out is in different colors of matching metal trim.

Rubber closures are standard in the eaves to guard against blowing sand.

Plywood flooring and floor joists on 16-inch center assure further quality.

Cinnamon birch paneling is featured, together with 3 1/2-inch fiberglass insulation. Even wiring and carpeting is provided in finished buildings.

Dura' Bilt Portable Buildings are manufactured within the immediate Lubbock area, cutting one's costs; with delivery anywhere.

A very representative stock of these buildings is on display at the site, 6415 Ave. H, remember, and John or Maxine Fritz will be glad to discuss one's needs, explaining how a Dura' Bilt portable building can be built "to your specifications at a saving, still assuring quality throughout."

"Anytime you are in Lubbock, we hope you will come out to our place, just below the traffic circle on Avenue H. We look forward to your visits, now or at any time. We know we can save you in a manner economically profitable and satisfactory in every way in your particular situation."

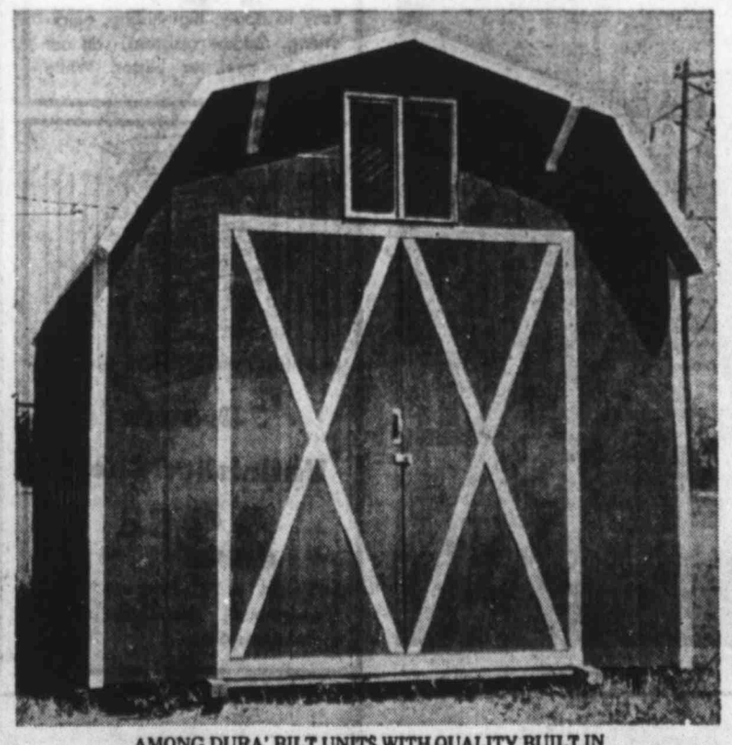

AMONG DURA' BILT UNITS WITH QUALITY BUILT IN

NEW LOCATION AT 83RD & INDIANA
Now Open to Serve You!
"MARTINIZING" THE MOST IN DRY CLEANING
49th & Knoxville
30th & Slide Rd.
GORDON MAHON

TORNADO SHELTERS
Protection For your Family During Windstorms And Tornadoes.
Call or Write
Stormaster of Lubbock
3406 62nd 792-5977

Quaker Villa
4403 74th ● 795-0668
Mrs. Janell Burns, Adm.
"A Nursing Facility With Special Care"

Cowling's FURNITURE
1210 Ave. Q 744-7413
Open til 8:30 Thurs.

Dura'built Portable Buildings
All Size Custom Manufactured Locally To Cut Your Cost
6415 Ave. H 745-2891

BAND & ORCHESTRA RENTAL
NEW AND USED BAND INSTRUMENTS
RENTAL PAYMENT CAN BE APPLIED TO PURCHASE
COMPLETE REPAIR SERVICE
JENT'S HOUSE OF MUSIC
2646 34th St. 795-5579

DOUGHTY ENTERPRISES
Window Washing Service
793-2271

GALAXY PAWN
Pappa Daddy will trade for anything of Value
1621 19th St.

GNU TUBS of the Southwest
BATHTUB REFINISHING
765-8017
In Your Home Without Removal
●Warranted
●Easy to clean
●Decorator Colors
●No Fixture Removal

MASTER CLEANERS & FURRIERS
● NOW 2 LOCATIONS ●
#1—2301 34th 795-7749
#2—3420 82nd 797-7305
●Expert Drapery Cleaning
●Furs Cleaned & Stored
●Expert Formal Service
●Wedding Gowns
●Alterations
●Suedes & Leathers
8-22

See Us For all your
LOCK SETS & CABINET NEEDS
● Latches ● Hinges
● Knobs ● Pulls
● Guides Etc.
LOCK SETS
●Fancy
●Standard
●Handles
●Latches
FRED CHILDRESS HARDWARE
902 MAIN STREET
765-6336
2-20

DON'T LIFT IT.
JUST CALL 797-4141
OVERHEAD DOOR COMPANY OF LUBBOCK
50th & Frankford ● 797-4141

JAN'S casual cottage
Junior & Misses Fashions
3404-34th 792-7948

HUGHES SERVICE INC.
763-0486
"A Complete Janitorial Service"
101 SHERMAN
Sherman Ave. & Clovis Rd.
HUCO PRODUCTS CO.
763-4644
"For All Your Janitorial Supplies"

NEWEST THING IN BUILDINGS
●NO BOLTS
●NO SCREWS
●NO LEAKS
●MEETS ALL CODES
NASSCO
STEEL BUILDINGS
Phone 763-9221

SELF'S FURNITURE and CARPET
In SLATON
828-6584

COMPLETE HAIRCARE AND BEAUTY SERVICE
Bernice's Hair Fashions
½ Bk. SE of Methodist Hospital
2107 Knoxville Phone 795-2604

The FABRIC MART
2801-26th 795-5519

KEY AUTO SUPPLY
1630 Ave. H 765-5551
4413-34th 792-5235

LEASEWAY
TRUCK RENTING & LEASING
●LUBBOCK'S MOST COMPLETE RENTAL FLEET
●TEMPORARY USE DURING PEAK PERIODS
●SPECIAL LONG TERM RATES
Leaseway - Southwest, Inc.
SUBSIDIARY OF LEASEWAY TRANSPORTATION CORP.
409 E. 50th 747-4191

the Robert Spence School
A Finishing school self-improvement modeling
Call or Write For Free Brochure
Terrace Shopping Center 4902 34th Suite 26 797-8134

HOW TO WIN AT THE LOSING GAME
Lose 17 to 25 lbs. in six weeks.
Private Counseling.
100% food supplement.
Daily weight check.
Carefully balanced diet.
LOSE WEIGHT
DIET CENTER
SUMMIT PLACE
3417-73rd
793-DIET (3438)
4902-34th Suite 306
(793-5211)

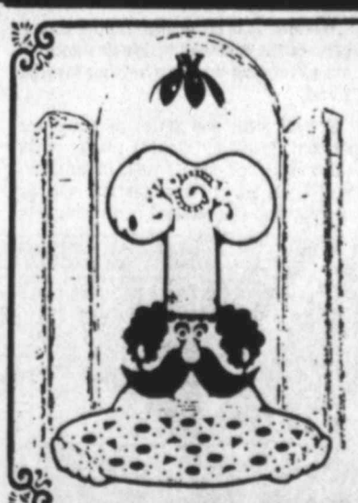

Mama's Pizza
"There's No Pizza Like a Mama's Pizza"
1309 University
(Plenty of Parking in the Rear)

GOLD FINISHED STORM DOOR
$1.00 INSTALLATION & DELIVERY CHARGE
(Lubbock City Limits)
ON ALL STORM DOORS
● Available with or without speaker
● Gold Finished, Bronze & White.
● Safety glass.
● Heavy extruded corners assures no sag; no warp.
● Gold Colonial key lock and pneumatic closer with all screws
● Standard size: 3'0x6'8"x6'8"
If you are planning to build or remodel your home call us or come by today. You are invited to look over our many lines of building products and samples and to use our many helpful services.
14 Models on Display
Best Storm Door Selection in Lubbock
Be Our Guest and Look Before you Buy
WE WILL SHIP ANYWHERE
NO SPEAKERS $89.95 WITH SPEAKERS $109.95
DO IT YOURSELF AND SAVE
MAXEY HOME IMPROVEMENT CENTER
120 N. UNIVERSITY
765-7736

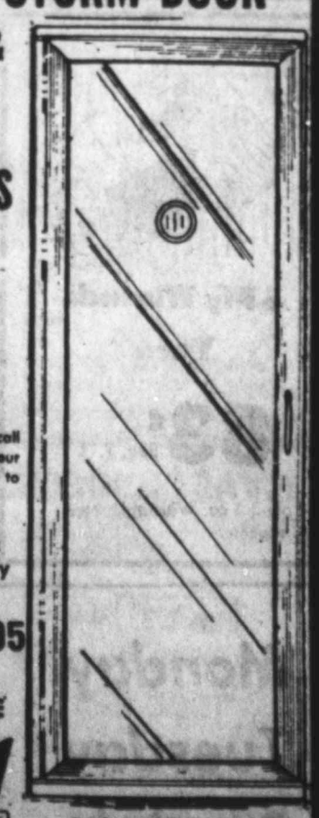

Business & Industrial Review

SALES TEAM TO APPRECIATE — Shown in the Woolco Tires & Automotive Center are Neal Thomas, Don Walker, Jim Fuller and Ron Tedder. Fuller is a native of Lubbock who recently graduated from Lubbock Christiasn College, and is newest of the department's sales team. The group calls attention to a special introductory sale of 8-track or cassette in-dash stereo units during July.

Woolco's Fashion Clearance Proves Boon To Entire Family

'Tis a "Fashion Clearance" at Woolco . . . with July the month to make fantastic savings in men's and women's clothing.

Woolco's low prices have been further reduced, with tremendous savings posted throughout the store.

"So take advantage opf these excellent buys now, securing great summer fashions, for example, just right for those hot days sure to be with us during the summer."

Entire Family Considered

There is clothing for the entire family, marked down for the July event.

A very good selection of children's clothing is noted, with super styling and super savings in shorts, shirts, pants and dresses.

Of course there is ladies clothing to fit every need and preference, with the emphasis on swim wear, dresses, skirts, pants, shirts, jogging outfits, etc., all in super styles and cool fabrics.

Men's and boys' clothing certainly has not been overlooked in the markdowns, with lots of savings opportunities arranged. There is an excellent selection of sport shirts included, together with summer slacks in a variety of fashion colors.

For great selection and super savings, shop now while selection is at its best . . . at Woolco.

Pools, Chemicals, Accessories Among Season Aids At 'Low Woolco Prices'

"Getting into the swim of things" comes easier with the help of Woolco!

Whether it is (1) pools, (2) pool chemicals, or (3) accessories, Woolco goes all out to prove it wants to be your favorite store!

Several sizes and styles of pools are stocked, including molded plastic pools (high impact plastic for years of fun) flex-wall pools six ft. diameter and various depths; and steel-walled pools complete with filter and choice of diameter.

Featured in the pool chemical line is powdered chlorine and tablets available in several economically sized containers, and Ph test kits and water analysis kits.

For accessores, there is a tremendous selection at Woolco.

Choose from inflatable pool toys, air mattresses in all shapes and sizes, beach balls in several colors and sizes and swim rings and floaties, both inflatable and styrofoam.

Plus rubber boats of numerous sizes, styrofoam pool toys, swim rings and kick boards, volleyball sets and water basketball.

Swim aids include masks in several sizes and styles, swim fins to fit all, snorkels and ear and nose plugs.

Woolco prides in stocking for every season . . . with the swim season no exception. Selection, quality and low Woolco pricing combine to invite reliance upon Woolco.

APPAREL FOR ENTIRE FAMILY SPECIALLY PRICED

20" Thunder Road Boys Bike

59.97 Reg. 84.99

Nobies Tires Reflectorized Moto Cross Style, Padded Handle Bar Cross Bar.

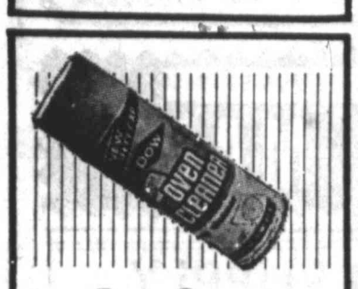

Dow Oven Cleaner

$1 Reg. 1.47

16 oz. Lemon Scented; with safety cap.

6' Flex Wall Pool

15.88 Reg. 19.96

No assembly required. 6 Ft. diameter; 14 in. deep.

8 Oz. Dry Roasted Peanuts

67¢ Reg. 1.09

8 Oz. jar. No sugar or oil.

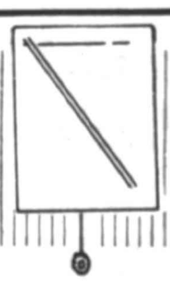

White Plastic Window Shades

1.37 Reg. 1.59

Adjustable steel roller. White plastic.

4 Ply Wintuck Yarn

83¢ Reg. 1.11

4 ply-3.5 oz. Washable, Non Allergenic.

Woolco

We want to be your favorite store

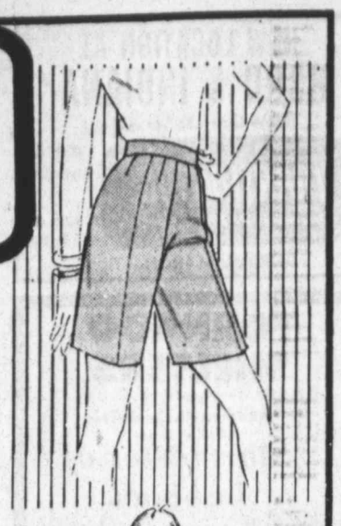

Ladies Short Clearance

1.66 Reg. 2.59

Ladies 100% Polyester shorts. Jamaica length, assorted color and prints. Sizes 10-16. Special clearance prices.

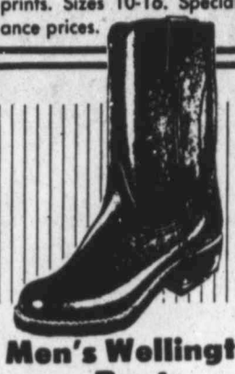

Men's Wellington Boots

$19 Reg. 24.96

A longtime favorite in Texas. Extra built in quality, cork sole and rubber heel. Black or rough-out men's sizes.

Boys Short Clearance

1.22-$3

Boys shorts in camp styles, joggers, or cut-offs. Now at clearance prices. 50% Poly; 50% Cotton or 100% Cotton.

Cover Girl Nail Slick

79¢ Reg. 99¢

Color that looks wet even when its dry.

Raintree Moisturizing Ceam

2.29 Reg. 2.47

Moisturizing Cream. New Improved Formula.

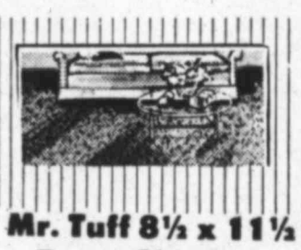

Mr. Tuff 8½ x 11½ Room Size Rug

22.97 Reg. 30.97

100% Olefin polypropylene pile. Colors brown, gold, green, red. Perfect for anywhere in the home or on the porch.

32 Oz. 409 Cleaner

63¢ Reg. 97¢

All Purpose Cleaner

2 Gal. Pail Exterior Latex Paint

10.99 Reg. 14.97

Easy to apply, high-hiding, quick-drying. Mildew resistant, will not fake or peel, or blister. White Only.

6 Foot Aluminum Step Ladder

19.99 Reg. 26.97

225 Lbs. Duty Rating. Top and bottom step braced for rigidity. Full 3" serrated steps and non-skid vinyl feet for greater safety. Folds flat for storage.

3-Drawer Unfinished Chest

23.88 Reg. 33.88

14" x 24" x 29" Furniture to go, Unassembled, unfinished, ready to paint or stain.

Unfinished Storage Bench

20.88 Reg. 30.88

Unassembled, unfinished storage bench. 16¼" wide x 34" long x 22 5/8" high. The wood is kiln dried and smooth sanded ready to finish according to your own creative ideas.

Monday Tuesday Specials

Woolco

We want to be your favorite store

Because we want to be your favorite store... we picked these great Mon./Tues. *specials*

SHOP MONDAY THRU SATURDAY
9:30 AM TO 9:30 PM
3701 50TH STREET, LUBBOCK, TEX.

Charge it...

3 CONVENIENT WAYS TO ....

THE CAKE PLACE
SUPPLIES, CLASSES & CUSTOM CAKES
5423 ABERDEEN
(One block West of Slide and one block north of Mall)
792-5730
OPEN MON-SAT 10-6 PM

CRUZ'S
BICYCLE & LAWNMOWER REPAIR SHOP
4204½ 2W19th
795-4331
Sales and service Since 1945
We honor BankAmericard and Master Charge
SNAPPER

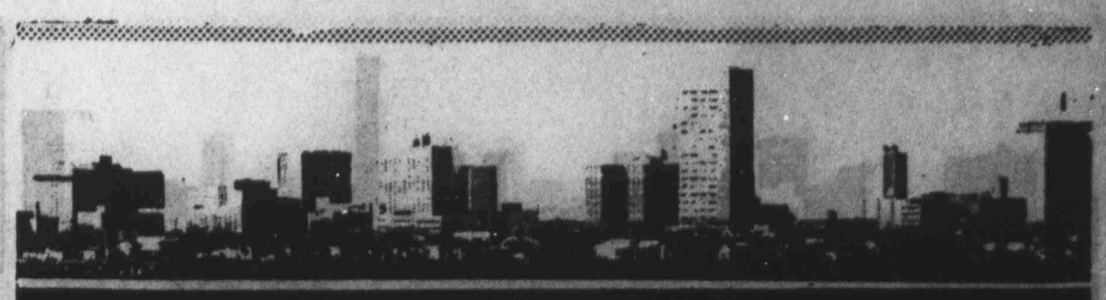

Business & Industrial Review

FURNITURE CLOTHING
BOYS SIZES TO 7 — Baby WORLD — GIRLS SIZES TO 6X
4918 50th STREET 795-1584

'AIRSTREAM'
ABBOTT TRAILER SALES
4th AND AVE. Q ... LUBBOCK ... 763-4747

SPECIALIZING IN FAMILY HAIR STYLING
introducing CATHY DAVIS LUCY DELGADO
HAIRSTYLES TO FIT YOUR LIFESTYLE
HIGHLAND BEAUTY SALON
4031-34th ... Phone 792-9823

799-6555
Same Delicious Fried Chicken & Southern Style Fish!
Now, We Can Bring the Food To You!
Southern Sea CATERING
WE'LL CATER YOUR PARTY OR GATHERING!

nsc national service company
LUBRICANT LIMITED WARRANTY
100% of the cost of repairing or replacing
•WATER PUMP •DRIVE LINE
•TRANSMISSION •DIFFERENTIAL
•ENGINE ASSEMBLY
762-0658
Joe L. Smith Motors
1301-19th

Tick Tock Clock Shop
797-4569
A Clock For Every Gift Occasion!
A CLOCK IS A LASTING GIFT OF LOVE.
50th & FLINT MONTEREY CENTER

NOTICE
the Little Shoppe
Cactus Alley Miniatures & Gifts
792-2655

DAVIS R.V. SERVICE CENTER
•Full Recreational Vehicle Service
•Accessories and Supplies
•Avion, Golden Falcon, Wilderness Travel Trailers
•Enclosed Storage Areas
220 Paris Ave. 747-2781

Distributors of BRIGGS & STRATTON TECUMSEH — CLINTON — KOHLER — ALL MAGNETO LINES — HOLLEY
AUTOMOTIVE ELECTRIC INC.
1936 Texas Ave. 747-2859

CHECK OUR EVERYDAY LOW PRICES BEFORE YOU BUY FROM ANYONE
SAVE STEEL SAVE SAVE SAVE
New / Used / New Random
ANGLES-CHANNELS-FLATS-ROUNDS-I-BEAMS-PLATES-PIPE-REBARS-SQUARE TUBING-EXPANDED METAL. SQUARE BARS-REMESH-CORRUGATED SHEETS
USED STEEL — USED PIPE
LUBBOCK STEEL & SUPPLY CO.
A Division of Lubbock American Iron & Metal, Inc.
62nd & Quirt "Serving the Man on The Land" 745-4195

BOWMAN
PANELING Pre-Finished STARTING AT $2.59 4'x8' Sheets
ATTIC STAIRWAY $26.88
WHOLE WISKEY BARRELS $9.99 ea
LIQUID EDGER $3.99 gal.
ASTRO—TURF •Green •Blue •Brown $2.99 lin. ft.
GREENTREE VANITIES Brentwood Series $29.88 Faucet not included
SAKRETE $1.99 90 lb bag
ALL NURSERY STOCK 25% OFF
INDOOR/OUTDOOR CARPET $1.99 sq. yd.
PLAYMATE ICECHEST/COOLER Reg. $14.95 $10.95
STORE HOURS 7:30 A.M. — 6:00 P.M. — Mon. Thru Sat.
BOWMAN
8301 S. UNIVERSITY VISA 745-3333

ARCADIA STONE, FUNCTIONAL AND BEAUTIFUL — The public is invited to view a south Lubbock show home (see schedule in accompanying story) that also is placed on the market, a residence featuring well-planned use of Arcadia Stone.

Arcadia Stone Utilized In Show Home Set For Sale, Open House Schedule

Exquisite example of the beauty and versatility in use of Arcadia Stone is one of the treats at open house Sunday, 2 p.m. until 6 p.m., at 4711 81st Place. Showing by appointment can be arranged at other times.

This home, built by Jim Haynes of Arcadia Stone Mfg. Co., was constructed as a show house, and now is placed on the market at less than $100,000. Located on a cul de sac, this beautiful and functional home has 3,100 square feet and is of two-story construction. Immediate occupancy is enabled upon purchase.

Haynes has constructed beautiful homes throughout the area, together with construction of fireplaces utilizing Arcadia Stone.

Individuals and contractors alike, throughout the region, have voiced enthusiasm for Arcadia Stone. "This is a small wonder, for after all, can you imagine a lightweight and durable man-made stone at a fraction of the cost ... and available in seven decorator colors?

This is exactly what one can expect from Arcadia Stone Manufacturing Co., home-owned and home-operated by Jim Haynes at 1922 Ave. E., phone 744-6640, in Lubbock.

Arcadia Stone has been utilized for exceptional beauty and warmth in numerous area situations . . . commercial and residential. It can be used wherever stone or masonry veneer is desired. It can be used to veneer complete homes or to enhance the quality of one's present home.

Enduring Investment

Arcadia Stone is an enduring investment, whether for attractive fireplaces, for beautiful wall and floor tiles, for stepping stones, even the very popular exterior use on metal buildings. (Or interior walls for offices, as another practical and functionally-beautiful usage.)

The Lubbock firm has its own installation crews, or one can purchase the stone for "do-it-yourself" projects.

A turnkey job is available on fireplacs, and now is the time to seriously plan a fireplace that will add beauty to the home this coming winter and for seasons ahead.

Arcadia Stone is ideal for other interior ornamental work such as walls, arches, columns and planters; it affords the attractive way to add a distinctive new look to the home's interior.

Adds Special Accent

Adaptable for either inside or exterior use, Arcadia Stone is flexible; it can be used on any sound surface including metal, wood, block and even sheetrock. It can add architectural beauty to shopping centers, commercial and professional buildings.

Maybe it is an entryway, a bath or a kitchen . . . or exterior landscaping and fences . . . whatever the situation, Arcadia Stone is an attractive accent.

Remember . . . the invitation is extended to view the 4711 81st Place home utilizing Arcadia Stone; be sure to note the 16-ft. by 22-ft. fireplace and other features.

Beverly's Gallery Of Fashion Continues Spring-Summer Sale

The first Spring and Summer Sale at Beverly's Gallery of Fashion is underway . . . and what a success! What an opportunity for in-season bargains!

The smart word is to visit Beverly's, without delay, at the attractive 3502 Slide Road shop (No. A-25 in Security Park Shopping Center near intersection of Brownfield Highway and Slide Road).

Selection-Savings Combo

All spring and summer apparel is marked for the sale at 25 per cent to 40 per cent price reduction, and selection is enabled from coordinates, dresses, tops, skirts, shorts and short sets and sun dresses, for example.

Fall items and back-to-school wear is arriving daily, and layaway for school is heartily invited.

Stocked are junior and missy sizes 3 through 18.

Known lines and personalized service by a staff "that wants to see you dressed fashionably at an affordable price" has been the story of Beverly's Gallery of Fashion since its grand opening back in September of last year.

Beverly Thompson, founder and operator, is most appreciative of the increasing trade and the confidence of customers, and is looking forward to further serving, most immediately through the Spring and Summer Sale underway.

Beverly, a 1968 Home Economics graduate at Texas Tech, is very familiar with the fashion world as her mother is longtiome owner of a dress shop in New Braunfels.

She is assisted in the business by her husband, Dr. Paul Thompson, associate professor of mathematics at Texas Tech; by their son, Howard, 16, a junior at Coronado High School; and by staffmembers Pat Conover and Bennie McDonald.

Master Charge and Visa purchases are welcomed.

"Won't you visit us during our sale and let us get acquainted or renew friendships? We will do our very best at Beverly's Gallery of Fashion, in Security Park, to continually provide the type shop you desire and deserve."

Free gift wrap is one of the seven services one will appreciate at Beverly's, a shop to be appreciated at sale time or any time.

El Paso Wholesale, Lubbock Division, Serves Wide Region

"El Paso Wholesale Company Lubbock Division knows that it can make the entire year more profitable and certainly more convenient for retail firms throughout the region, ultimately saving for the consumer ... you and me."

There are a number of carefully planned factors that make this statement possible and true:

Selling wholesale only, the El Paso Wholesale Company in Lubbock is the city's complete wholesale firm.

Customers include grocery and hardware stores, auto supply houses, service stations, toy stores, sporting goods stores, etc.

Located at 206 23rd St., phone 747-1841, in Lubbock, the El Paso Wholesale Company Lubbock Division carries and stocks a full selection of hard line merchandise.

From time to time partial lists of the products have been published on these pages of the Avalanche-Journal, and readers have noted that the products and brand names are ones that can be appreciated, together with the completeness of this wholesale firm.

Among the benefits area merchants find foremost at El Paso Wholesale Company Lubbock Division, aside from the selection, is the freight situation.

Doesn't it make sense that savings are enabled through the regions by virtue of the big-stock Lubbock warehouse that features faster, shorter delivery transport? Let this Lubbock wholesale firm prove it to your own benefit with products such as:

Guns by Remington, Marlin and H. and R.; ammunition from Federal and Remington; and gun accessories such as Outer & Hoppes solvents and gun cleaning kits.

C.B. radios by Midland and Cobra, and the Fuzzbuster radar detector; plus Mr. CB accessories and Antenna Specialist antennas.

Of course there are lots of quality housewares, including Corning Ware and Pyrex, Nordic Ware and Rubbermaid.

Among the many appropriate items for young birthdays are toys by Fisher-Price, Mattel, Playskool, Tonka and Marx.

Electronics

In the electronics field, select from television sets by G.E., Midland, Hitachi and Sony; and stereos by Soundesign and Hitachi; plus miscellaneous items including eight-track and cassette recorders, walkie talkies and TV video games.

Quality cameras and supplies include Polaroid and Kodak cameras, projectors and film, and accessories such as camera cases, viewers and film reels.

Sporting Goods

Diversified sporting goods items include . . . for the fishing enthusiast there are the famous lines of Diawa, Garcia, Zebco, Mr. Twister, Fleck Lures and Mepps.

For camping, select from Coleman, Igloo, Ray-o-Vac batteries and Nelson Sales camping accessories, and Buck knives.

For outdoor sports, the lines of Rawlings, Spalding, Wilson and General Sportscraft are represented.

And there are Daisy and Crossman BB guns and Huffy bicycles.

Small appliances are stocked in abundance, including coffee makers by Norelco, Mr. Coffee and Detector-Silex; and pressure cookers from Presto and Mirro Aluminum; and Hamilton Beach, Waring, G.E. and Sunbeam appliances, together with such lines as Dazey, Munsey, West Bend, Oster and Rival.

Hardware is not neglected, either, and includes Stanley Tools, Black & Decker power tools, Crescent wrenches and Nicholson files, Peerless and Hancock Gross plumbing supplies.

Gift items include the quality Cross pens, Zippo lighters, watches by Timex and Texas Instruments, clocks and calculators.

In the personal care category, there are hair dryers by Gillette, Clairol, Conair and Sunbeam; and hairsetters and make-up mirrors by Clairol, Gillette, G.E. and Hamilton Beach; and Water-Pik, too.

Automotive items include Hollywood and Cal custom accessories, Fram Filters and Autolite tune-up accessories; and Rubbermaid, Lifeline and Roberk automobile accessories.

And more!

Hours 9:30-6
Security Park Shopping Center
3502 Slide Rd. #A-25
797-1661
LAY-AWAY WELCOME
MISSES & JR. FASHIONS
Beverly's

MR. T-TOP
FOR THE CONVERTIBLE LOOK
INSTALL A T-TOP
Auto Upholstery & Trim Co.
1910 Ave. Q 765-6523

EDS WAGON WHEEL
NAME BRAND
•STETSON HATS
•LEVIS
•JUSTIN BOOTS
•GROSS SUITS
WESTERN WEAR
1636-13th 762-4445

The Stork SHOP
MATERNITY WEAR EXCLUSIVELY
• Visit Our Newly Remodeled Store •
3416 34th St. "Indiana Gardens"
799-5618

Coachmen '78
PHARR TRAILER SALES
1702 Clovis Rd.
765-6088

MICKIE'S BEAUTY ACADEMY
SW Side MONTEREY CENTER
792-3359
Classes starting daily Tues.-Sat.
GEOD Grants Honors
Approved for VA
Patrons Welcomed Tues.-Sat.

INDUSTRIAL SUPPLIES
MACHINE TOOLS
MacAUSTIN, INC.
1701 Texas Ave. 747-4331

Hush Puppies BRAND SHOES
AT HOLT'S Shoes
4519 50th
Sunshine Square

"Mister Carpet"
Carpet
Custom Draperies
Vinyl
Floor & Wall Tile
Custom Installation
LUBBOCK FLOOR COVERING CO.
19th & Ave. V 763-9241

NEED A TUNE-UP?
.... LET US HELP YOU!
Our Tune-Ups Are Guaranteed 6 Months or 6,000 mi. With Limited Warranty.
DUBOSE AUTOMOTIVE & MACHINE
1520 19th 765-8429

LUBBOCK TRAVEL INC.
No Charge For Our Professional Services.
792-3237
4214-50th Suite A
CRUISES — MEXICO — HAWAII
Across Texas or Around the World.... Your Travel is our Business!

ALAMO
Beauty Salon
CALL FOR AN APPOINTMENT TODAY!
Your Redkin Retail Center
CALL FOR APPOINTMENT — OPEN MON. thru SAT.
5023 Ave. H "Across from Albertsons" 744-2588 744-7995
7-3

Westridge Manor
"Exclusive Retirement Living"
4304 West 2nd St. 293-1341
Plainview, Texas 293-7933

COMPLETE STOCK
ESSICK
Window & Roof Top
COOLERS
Pumps-Belts-Pads
MEINECKE BROS.
1633 Broadway 4-17 765-9972

BOOKBINDING AND BIBLE REPAIR
MOISES F. PEREZ
BOOKBINDER
44 YEARS EXPERIENCE
2235-34th
765-6761
RES 795-9846

Air Compressors
Parts & Service
For All Makes
GARDNER-DENVER
KELLOGG-AMERICAN
SALES & SERVICE
W.M. SMITH ELECTRIC., INC.
1911 Clovis Rd. 765-6348

ABERNATHY FLORAL
Call Jan Hill
298-2334
1312 Ave. D
Abernathy, Texas

KILL ROACHES ANTS
KILLS FOR MONTHS
KILLS QUICKLY
NO-ROACH
6-12

THE GREENHOUSE
South Plains Mall
792-5597

Wong's Imports
•Gourmet & Oriental Groceries
•World Wide Gifts and Jewelry
SOUTH PLAINS MALL
795-6566

Spic & Span
1 HOUR CLEANERS
Serving Lubbock 28 Years!
Owned & Operated By
Chester & Janette Holder
747-2571 2109-50th Oakwood Shopping Ctr.
792-9948 3331-70th Off South Indiana

RENT
YOUR BAND INSTRUMENTS FROM THE SOUTH PLAINS LEADING BAND HOUSE
Authorized Dealer For
• Bundy • Bach • Olds
• LeBlanc • Conn • Selmer
Most Experienced
Most Trusted
Most Relied On By
Band Directors
Expert Repair On All
Your Band Instruments
CONVENIENT TERMS
EARL RAY
Music Company
Briercroft Shopping Center

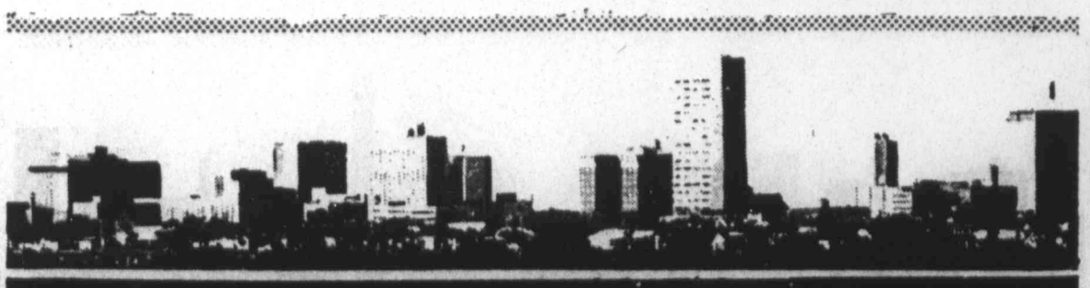

Business & Industrial Review

A MODEL FOR EVERY SIZE JOB — FROM NATIONAL DISTRIBUTING

Cleaning System's Versatility Draws Acclaim For Kleen-King

"Are you acquainted with the many jobs that Kleen-King and Liquid Brush high-pressure cleaning systems can do for you?"

Then get the facts . . . and the machine itself . . . from National Distributing Co., 1012 17th St., Lubbock. phone 744-1215, or from one of its many area dealers.

From quite economical models for the home owner to the "heavy artillery for the big commercial jobs," there is a model to meet one's needs.

Versatile, Effective

Backing its claim as the world's most versatile cleaning system, Kleen-King high pressure washers are built industrially tough to handle one's most challenging cleaning jobs. Kleen-King takes a relatively small amount of cold water, mixes it with specially formulated Kleen-King detergents and muscles grime and dirt buildup from virtually any surface.

It cleans things and things . . . like a swimming pool, building maintenance, removal of rust spots and old paint, etc., and all units are one-man operated!

Whatever the cleaning job, it can be made easy with Kleen-King, and National Distributing Co. invites early check of its utility, economy and downright effectiveness.

Jobs and items that call for a Kleen-King model include aircraft, aluminum vans, asphalt removal, boat hulls, buses, cars, concrete deposits, construction equipment, engines;

Farm equipment, concrete floors, food cases, food preparation areas; food processing equipment, garden equipment, gear boxes;

Golf carts, grills, barbecues, grocery carts, kennels, kitchens, lawn mowers, livestock pens, locker rooms, mobile homes, motorcycles, operating rooms, restrooms;

Service stations, signs, swimming pool walls, tar removal, tractors, trailers, trucks, and more.

Chemicals Stocked

Not only does National Distributing and its dealers stock the right machine for the job, but the full line of detergents and chemicals especially formulated for high-pressure washers is stocked.

Remember . . . Liquid Brush keeps equipment and facilities clean. It washes windows, campers, cars, house siding, barbeque grills, etc. Use Liquid Brush to strip blistered paint before repainting or to deep root water trees and bushes!

See this amazing machine now, for with Kleen-King one can get the work done and have time left over!

Spring Crest July Sale Spells Month-Long Saving Opportunity

Spring Crest's eagerly-awaited Annual July Sale is underway, providing exceptional savings opportunity.

Drapery fabrics are 20 per cent off!

Californian decorator rods are 10 per cent off.

CreStrand, the sheer alternative, is 20 per cent off.

There are some full-size drapery displays also specially priced for clearance.

All this is at Spring Crest Draperies, Briercroft Center, 50th Street at Avenue Q, phone 744-5652.

And the time . . . is now! It is a month-long sale, already underway.

"If you are searching for something pretty, something better in value, and for convenience in maintenance, then draperies from Spring Crest Draperies of Lubbock are the solution.

Add to this the special July pricing, and an early visit to Spring Crest seems exceptionally wise.

Opened last July by the very knowledgeable and personable husband-wife team, Ben and Brenda Powell, this home-owned and home-operated firm has much that is new in this area.

This relatively new but well received drapery store is exclusive dealer for the quality Spring Crest hardware in the Lubbock region. It is a franchise dealership and consequently passes on the advantages of mass buying power and the 18-year experience of nationally-known Spring Crest to its customers.

'Difference' Outlined

Why is Spring Crest different?

"Actually, Spring Crest Spring-Pleated Custom Draperies are the neatest hanging drapes in the world because they hang from a steel spring inserted in the top hem, with no crinoline headers to get soft and fall apart.

"They are inexpensive to clean, in comparison with the pinch-pleat drapes, one can readily understand. They keep their shape through numerous cleanings, with no pleats to press in, without the tendency for cracking."

Furthermore, aside from their beauty and simplicity, they are competitively priced.

Spring Crest Draperies of Lubbock stocks a complete line of drapery fabrics. One of the more complete selections of fabric samples in Lubbock is found here.

Fashion Colors

The firm has House & Garden fashion colors, being officially enrolled in the House & Garden color program.

Spring Crest Draperies of Lubbock is open every weekday, including Saturday hours of 10 a.m. until 2 p.m.

Credit terms are available, and Master Charge and Visa use is welcomed.

Woven wood shades and the Riviera mini-blinds are further products and services of the Lubbock firm in the Briercroft Shopping Center, with shutters and laminated shades also provided.

Free estimates are gladly given.

Drapery hardware for do-it-yourself projects is stocked.

No Long Wait

It is pointed out that only three to four week delivery time is involved for the custom-made drapes.

"No matter what your style, Spring Crest can dress your windows better; these custom draperies add elegance to the most formal setting, but also can be the perfect finishing touch to a casual room. May we show you?"

PRACTICAL, BEAUTIFUL, AND NOW ON SALE — Brenda and Ben Powell of Spring Crest Draperies of Lubbock are shown at one of the displays within the attractive Briercroft Center store where they are glad to explain the "difference" in Spring Crest and also glad to offer a gamut of savings during a July sale.

GENUINE INDIAN JEWELRY
Bracelets, Rings, Complete Stock
other gem stones
Rubies, Emeralds Opals
Jewelry Making Supplies
Rock Grinding Equipment
Hobby Supplies
YOUNGS ROCKS & GEMS
Mile North of Country Club 765-6454
2-20

GARY'S FROZEN FOODS
SUPER DOGS—CORN DOGS
HICKORY SMOKED PIT COOKED BAR-B-Q
• WHOLESALE & RETAIL • SCHOOLS
•CONCESSIONS
•DRIVE—INS
745-1933
109th at SOUTH UNIVERSITY

A & J SHADE SHOP
Draperies, Shutters 1" Slat blind
Woven Wood
1917 A Phone 762-4013 19th St.

ADVANCED DATA
Tomorrow's Services... Today!
FULL LINE BOOKKEEPING SERVICE
COMPUTERIZED FOR SPEED AND ACCURACY
CONVENIENT DELIVERY OF MONTHLY STATEMENTS
BOOKKEEPING SYSTEMS DESIGNING AVAILABLE
792-6325 #31 REDBUD SQUARE 13th & SLIDE ROAD

MICHELIN FIRST!
PASSENGER • TRUCK • BOAT
TRAILER • AND FARM TIRES
WEST TEXAS TIRE
master charge
1313 Ave.H. 765-7757

SERVING THE HARD OF HEARING SINCE 1952
LOUISE BILLS .. CERTIFIED HEARING AID AUDIOLOGIST
Yes, I would like you to visit me in my home for Free Audiometric test of my hearing.
NAME
ADDRESS
PHONE
SONOTONE - - LUBBOCK
2318 Broadway 762-5469 AN INDEPENDENT DEALER

WINNING
WHAT DIET GAME ARE YOU PLAYING?
DIET CENTER
HAVE you played carbohydrate, liquid protein or grapefruit? What these diet games failed to discuss is good nutrition.
At the DIET CENTER we discuss, nutrition, nutritional behavior, modification and more importantly we discuss your weight problem, one to one with individual counseling. We feel you are an individual with special needs.
You will loose 17 to 25 pounds or more in six weeks. You will feel good because of the carefully balanced foods combined with a food supplement to stay on your diet and not feel hungry or crave sweets.
We are a National Organization dieting coast to coast. Call your counselor today for a no obligation consulation.
BE A WINNER
DIET CENTER
Call Today!
793-5444
2321 A 50th
How to win at the Losing Game
DIET CENTER
Glenda Bratcher. Marianne Maestas Formerly with Pat Walker Salons
4-17

El Paso
WHOLESALE COMPANY
LUBBOCK DIVISION
TELEPHONE (806) 747-1841
206 23rd P.O. Box 1650 LUBBOCK
•Picture Frames
•Cross, Pen & Pencils
•Lighters
•Shavers (All Brands)
•Clocks
•Blank Tapes
•Television
•Stereos
•Cassetts
•Radios
•Toys-All Brands
•Bicycles
•Bicycle Accessories
•Lawn Mowers
•Lawn Furniture
•Master Pad Locks
•Electrical Supplies
•Calculators T.I. Sharp, Novus
•Oster Appliances
•Rival Appliances
•CB Radios — Midland, J.I.L.
•Hardware
•Scissors
•Stanley Tools
•Crescent Tools
•Lucite Paint
•G.E. Wiring Devicies
•Dopp Kits
•Corning-Pyrex
•Cameras
•Housewares
•Rubbermaid
•Cookware
•G.E. Appliances
•Proctor Silex Appl.
•Hamilton Beach Appl.
•Presto Appliances
•Mr. Coffee Appl.
•Universial Appliances
•Waring Appliances
•West Bend Appl.
•Nortt rn Appliances
•CB Accessories — A/S Antennas, Mr. CB., Mikes
•Car Radios, & Speakers
•Black & Decker Power Tools
•Macramae Supplies Jute, Beads, etc.
•Toastmaster Appliances
•Munsey Appliances
•Clairol Appliances
•Schick Appliances
•Remington Appl.
•Norelco Appliances
•Auto Accessories
•Complete Sporting Goods Equipment
•Hunting
•Fishing
•Athletic
•Camping
•Gillette Appliances
•T.I. & Timex Watches
•Water Pik Appliances
•Potting Soils, etc.
•Plumbing Supplies
•Automotive Supplies Filters, Plugs,
•Many, Many More
LUBBOCK'S MOST COMPLETE WHOLESALER
SELLING TO RETAIL STORES ONLY

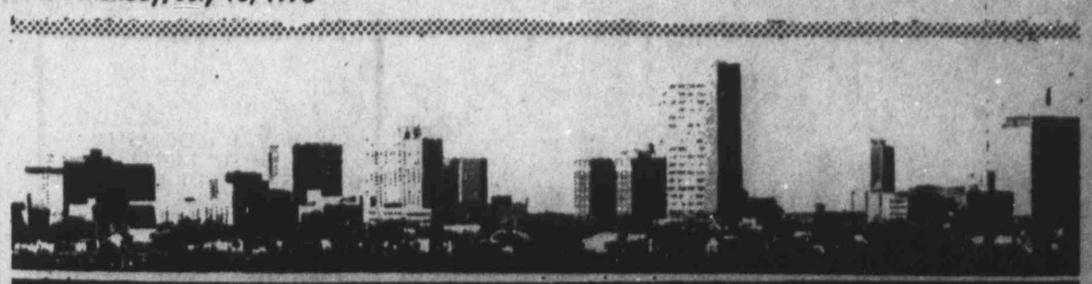

Business & Industrial Review

FUNCTIONAL, ECONOMICAL, ATTRACTIVE — Nassco provides the 'newest thing in buildings' with no bolts, no screws and no leaks. Shown here is interior of one such building in use at Roosevelt School east of Lubbock.

Nassco-Fabricated Buildings Serving Multiple Area Needs

"The newest thing in buildings can be built in hours . . . to last a lifetime . . . whether for farm, industry, commercial, municipal or school facilities, etc.

Unbelievable? But it is true!

Also:

"These same units involve no bolts, no screws, no leaks and they meet all codes!"

Where is all this available?

At Nassco Steel Buildings, on the Idalou Highway just northeast of Lubbock, phone 763-9221.

Local Company

Founded in Lubbock seven years ago, Nassco is headed by Delmer Hightower, president.

Hightower was born and reared in Levelland and has been a Lubbock resident 6 years.

Nassco serves the entire South Plains and adjacent regions, and the firm likes to prove it can deliver a building to one's specifications and have it up most often within two weeks!

And . . . in addition, Hightower reports that these buildings are up to 20 per cent cheaper than conventional buildings.

One may select from 20-ft. to 75-ft. width dimensions, with no penalty for odd widths!

Nassco, locally owned and operated, has its own skilled erectors to enable a turnkey job (including plumbing, electrical work, etc. as needed); or one may purchase the revolutionery spans for "do-it-yourself" erection, as anyone can erect a Nassco building, it is explained.

Conventional and K-Span units are fabricated right here in the Lubbock plant of the firm.

Popular for industry, farm and school uses, the Nassco erected buildings come in for some very convincing testimonials.

At Area School

Attention is directed to such a building recently erected by Nassco as a gym facility at the Roosevelt school just east of Lubbock.

All in all, one can put more under roof, for less, with the K-Span system. Arched panels, set to an engineered radius, are fed from a K-Span machine and seamed together. No screws, nuts or bolts are used. A complete seal is effected in seconds.

And note this: these buildings are both attractive and functional.

"May we at Nassco give you full details, proving how you, too, can put more under roof . . . at less cost?"

Hair Jammer, In Southwest Lubbock, Arranges 20 Per Cent Saving Offer

For a limited time, one can bring in the Hair Jammer ad on these pages to the popular Hair Jammer, 5601 Aberdeen, and receive 20 per cent discount on any service there!

(This includes any permanent, for boys and girls, men and women, too.)

Some people may not have realized the expert unisex hair cutting in which the Hair Jammer specializes.

Others may not have realized that they are served at the Hair Jammer by a highly trained staff under direction of Roger Thompson, long appreciated on the Lubbock beauty and hairstyling scene.

And some may have recognized all this but just couldn't find the Hair Jammer!

The Hair Jammer, offering complete beauty service, is located at 5601 Aberdeen, phone 793-3134. This location means that the Hair Jammer is just north of South Plains Mall, one block west of Slide Road. It is really easy to find and easy to reach, once one realizes that it fronts Aberdeen, and where Aberdeen is located! There is lots of off-street parking, and everything is arranged for the customer's convenience.

The Hair Jammer opened late last year under co-ownership and management of Roger Thompson.

Roger is known by many through his former ownership of the Mademoiselle Hair Fashions in Briercroft Center, his former staff capacity with Jessie Lee's, and through his present service on the state board for the Texas Hairdressers and Cosmetologists Association.

He emphasizes that a hand-picked staff is on duty at the Hair Jammer, with all trained extensively in Dallas by the Hair Jammer organization specialists before assuming their duties. Also Hair Jammer authorities periodically visit the Lubbock facility to bring the staff up to date on newest trends, etc.

Mothers, dads, brothers, sisters, kids and all are invited to the Hair Jammer where finest haircutting and all beauty services are available.

Thompson points out the precision cutting and really economical prices as two of the key advantages one can expect at the Hair Jammer, where no appointment is necessary.

Long Hours

Hours are from 9 a.m. until 6 p.m., Mondays, Wednesdays and Fridays, with longer 9 to 9 hours on Tuesday and Thursday, and Saturday hours of 9 a.m. until 5 p.m. Visa and Master Charge are honored.

For coloring, perms, styling and all that goes with complete beauty service, Hair Jammer is said by many to be well ahead of the field. Won't you come in and find out for yourself? Roger Thompson and staff would consider it an honor.

Kirby Firm, With Slide Road Address, Strong On Service

"Have you availed yourself of the Maintenance Special at Kirby Sales & Service, 5410 Slide Road, phone 792-3718?

"Or did you realize that same-day service for out-of-town customers is a consideration there?"

Take a good product, represent it well, with the customer's welfare considered foremost, and you have a business worth knowing and patronizing. The business concept and everyday practices of this Kirby firm place it as such a business.

Other compelling reasons could be cited for relying upon the 5410 Slide Road establishment:

"A Maintenance Special enables tune-up on any Kirby vacuum cleaner for just $7.95.

There is no labor charge on fixing any Kirby unit . . . just a charge for parts only;

And new Kirby units carry a two-year warranty!

There is more:

Reasonable prices always, as example.

"The new Kirby Classic III is presently featured, a system that gives more versatility, quality, reliability and performance than in any other appliance!

"Suppose you had to shampoo a rug, clean, sanitize, buff, wax, polish and paint — all in the same day; how many appliances would you need?

"Just one . . . when that one is the Kirby Classic III System with its 80 different uses!"

See this and the entire Kirby line at Kirby Sales & Service, open 9 a.m. until 6 p.m., six days a week, at 5410 Slide Road, phone 792-3718, in Lubbock.

The firm is essentially a family operation, with Dale Bramlett and his son-in-law, Dan Wilbanks, as owners-operators, and with Sandy Everitt, daughter of Bramlett, also on the job. They assure a personal interest in every transaction.

Repairs and parts are stocked, and the skilled staffmembers work on any kind of vacuum cleaner.

A complete line of rebuilt Kirbys is stocked at "a price you can afford."

Rental is available on vacuum cleaners and shampoo machines.

Visa and Bank Americard are honored, and in-store financing is available.

MRS. B's
Arts, Crafts & Gifts
5105 29th
797-5850
Featuring Tole Painting & Art Classes

799-1642 4818 Louisville
ONELL'S APPARAL
Square and Round Dance Supplies For Men, Women and Children

RENT THE PRO
STEAMEX
CARPET AND UPHOLSTERY CLEANER
DO IT YOURSELF AND SAVE
FOR YOUR NEAREST RENTAL LOCATION
5111 34th St.
795-2270

Elisabeth's
Swedish Hair Design
NOW AT ELISABETH'S
THERESA COX
SPECIALIZING IN FINE HAIR
4630 50th Suite 106 792-4688

FILTER QUEEN
The Ultimate in Home Sanitation
SALES & SERVICE
SMALLWOODS
OPEN 9-6
3019 34th MON. — SAT. 795-5253

SUMMER CLEARANCE
WELCOME
Vetrals Fashions
NORTH OF ROOSEVELT SCHOOL
TAKE F.M. 40 EAST 842-3376
6-26

HOLIDAY
SALON OF BEAUTY
PEGGY TOOKE
SPECIALIZING
UNIPERMS 18.50
FROST 20.00
FIRST TIME CUSTOMERS
HAIR CUTS 1/2 PRICE WITH SHAMPOO AND STYLING

LUBBOCK CASH REGISTER CO.
Authorized Dealer For:
SWEDA TEC MKD
New & Used Cash Registers
Leasing is Available
SALES — SERVICE — PARTS
3033-34th 792-2885

THE CHRISTMAS SHOPPE
"A WORLD WIDE CHRISTMAS COLLECTION"
2610 Salem 797-1562
Upstairs at Cactus Alley
Open Tues thru Sat 10 to 5
4-10

Charlene's
Join Us In Our Summer SALE
at both locations:
TOWN SOUTH
73rd & Indiana Suite F
792-2776
MONTEREY CENTER
50th At Flint
Bldg. D-6
795-1872
7-3

Jones Ornamental Decor
WROUGHT IRON FURNITURE
3403 -34th Indiana Gardens 799-1872

the...
HOUSE of SHADES
TO MAKE YOUR LAMP A SHADE BETTER
"Unique Lamps of Distinction"
2710-50th
799-1300
QUALITY LAMP SHADES, REPLACEMENT LAMP PARTS AND GLASS, EXPERT REPAIR, CUSTOM BUILDING, RE-WIRING, RE-DESIGN, RE-FINISH.

Hair Jammer
●UNISEX HAIR CUTTING
5601 Aberdeen
Phone 793-3134

Carpets unlimited
NOW RECEIVING TRUCK LOADS OF NEW MARKET ITEMS!
PRICED FROM $2.99 to $6.99
on Our Entire Inventory
810 50th (Just East of Ave. H on 50th) 747-0214

TEXAS INSULATION SYSTEMS
Jerry Ulmer 1(806) 652-3348
Box 591, Lockney, Texas 79241
Thermocon spray-on and loose-fill for residential, commercial and industrial applications

THE HOUSE CLINIC
YOUR SIDING AND WINDOW SPECIALISTS
Serving West Texas and Eastern New Mexico Since 1960
IT'S TRUE—YOU WILL NEVER HAVE TO PAINT YOUR HOME AGAIN!
SAVE ENERGY—Increase property value and add years of carefree beauty to your home with one telephone call to ....
PRESTIGE VYNASTEEL SIDING
40 Yr. Written Pro-Rated Guarantee
OVERHANG COVERS
747-4436
1922 Ave. E.
FINANCING AVAILABLE
ESTIMATES WITHOUT OBLIGATION
VISIT OUR SHOWROOM
Metal Prime Replacement Windows
Exterior Metal Shutters
Custom Deluxe Storm Windows & Doors

IT'S PLANTING TIME
BURMUDA GRASS SEED
$2.88 lb. or $10 for 4 lb.s
SHADE TREES B&B
50 % OFF
1 GAL SHRUBS
50% OFF LIST
A-1 NURSERY
7500 82nd

15x27 OVAL COMPLETE $7,095.00
16x33 OVAL COMPLETE $7,295.00
Our Guarantees Are The Best In The Industry
We're Now Scheduling For August Starting Dates
Tallman Pools
OF LUBBOCK 797-6659
"One of America's oldest and most reliable Swimming Pool Companies"
DON'T WAIT! CALL US NOW FOR A FREE ESTIMATE IN YOUR HOME

SERVICE SPECIALS
MINOR TUNE-UP V-8 HIGH ENERGY IGNITION parts and labor $33.75
FRONT END ALIGNMENT $11.00
Service Specials on GM Passenger Cars and ½ Ton Pickups
We've been friends a long time.
747-3211
41st & Ave. Q
modern chevrolet
GM QUALITY SERVICE/PARTS
GENERAL MOTORS PARTS DIVISION
KEEP THAT GREAT GM FEELING WITH GENUINE GM PARTS

FEATURING PHILADELPHIA CARPETS
See The Professionals!
ARVEL ENGLISH
HAL TAYLOR
STORE HOURS 8:00 to 5:30 Mon. thru Fri. 9:00 to Sat.
BROWNFIELD HWY. & SLIDE ROAD
795-5251
Tuftwick Carpet Inc.

VILLAGE CRAFT CORNER
●ART AND CRAFT CLASSES
● COMPLETE ART & CRAFT SUPPLIES
CUSTOM PICTURE FRAMING
SOUTH PLAINS MALL
797-2114

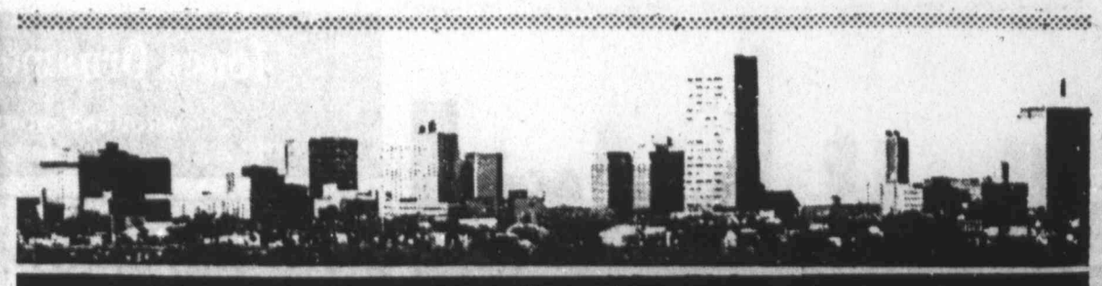

Business & Industrial Review

unique decor & interior design
INTERIOR DESIGN CONSULTANTS
● CUSTOM DRAPERY ● BLINDS ● WOVEN WOODS
● WALL AND FLOOR COVERINGS
3532 34th
799-4367 Lubbock, Texas 79410

TOYS — NOVELTIES — HOUSEWARES
SCHOOL SUPPLIES — NOTIONS — HARDWARE
TOILET ARTICLES
SEASONAL LINES
DRY GOODS
Since 1953 WHOLESALE ONLY
South Plains Wholesale Variety inc.
1701 Ave. H. Lubbock, Tex. 806-765-8039

●SLICED●PIT COOKED ●HICKORY SMOKED
BAR-B-QUE BEEF BRISKET IN BAR-B-QUE SAUCE
KEEP FROZEN
JUST HEAT TO EAT FOR A QUICK MEAL
●SNACKS
●PARTIES
Gary's Brand
A Quality GSDA Product, at Your Favorite Grocer

GSE LAWN SPRINKLER SYSTEMS
NELSON HELPS THINGS GROW
GILBERT & SPENCER ENTERPRISES INC. BOX 16824 / LUBBOCK, TEXAS 79490 / PHONE (806) 797-9212
Quality Systems • Two-Year Warranty • Professional Service

"ALMOST A COMPLETE LINE OF CRAFT SUPPLIES"
Rhea's Crafts
Rhea Abbott
2831-34th 795-2655

Kirby SALES & SERVICE
"Nothing Cleans Like A Kirby"
KIRBY CLASSIC III VACUUM
The Finest Vacuum In America—Call or Come By for Free Demonstration
5410 Slide Road Dale Bramlet — Dan Wilbanks 792-3718

EFCO FENCE CO. Inc.
●WOOD FENCES ●CHAIN LINK FENCES
●COMMERCIAL OR RESIDENTIAL
FREE ESTIMATES-CALL TODAY
FINANCING AVAILABLE
792-8246 #31Redbud 13th & Slide Rd.

HATS
5-15
RENOVATED!
●Mailing Service Avaialble●
LYNCH HAT WORKS
1106 Ave. J 765-7171

Model 852
SKIL. DISC SANDERS
Super and heavy duty models for every disc. sanding application. Lightweight and well balanced for easy handling.
$155.00
LUBBOCK ELECTRIC CO.
1108 34th St. 744-2336

University Villa
"EXTENDED CARE FACILITY"
Ed Burns, Jr., Adm.
2400 Quaker Qve. 792-2831

FELIX WEST PAINTS
LINOLEUM TILE HARDWARE
YOU'LL LIKE THE DIFFERENCE
2318 CLOVIS ROAD
763-3444
Colony PAINTS

LI'L MAM'SELLE
YOUNG FASHIONS
Petites & Juniors 1-11
Girls 7-14
VISA 2147 50th 744-3494 master charge

ARCADIA STONE Mfg. Co.
Man-made stone that allows the warmth & beauty of natural stone at a fraction of the cost.
(806)744-6640
1922 Ave. E
Lubbock, Texas 79408
FIREPLACES also
Residential Stepping Stones
Commercial Wall & Floor Tiles

●DIAMONDS REMOUNTED
●QUALITY WATCH REPAIRING
Diamonds●Watches●Jewelry
"Three Qualified Watchmakers To Serve You"
LEE'S CUSTOM JEWELERS
2115 50th 744-4814

FREE!!
Gold Anodized Storm Door with each U.S. Super Steel Siding job Installed at discount prices!
●FREE ESTIMATES●
GILL CONSTRUCTION CO.
1926 34th ● 747-5513

*CLOSED FOR VACATION JULY 2-11
RED BARN MEAT MKT.
82nd & INDIANA AVE.
792-2708
*Willis Watts...Owner & Operator
Open 9 AM-6:30 PM, Tues.-Sat.
with approved credit...no money down up to 6 mos. to pay!
5# BOXES CHOICE STEAKS
Bacon Wrapped Fillets ..... 8 Oz. $23.95
Rib Eye ..... 8 Oz. $23.95
Top Sirloin ..... 8 Oz. $21.95
K.C. Strip ..... 8 Oz. $23.95
5# BOXES
CHOPPED SIRLOINS $6.95
ALL MEAT PATTIES $5.95
SPECIAL THIS WEEK!
ONE HALF BEEF 275-325 Lb. Average ..... 99¢ lb.
HINDQUARTER 150 lb. Ave. ..... $1.29 lb.
Cut, Wrapped & Quick Frozen
7-10

CHANCE'S LAWN & LEISURE
Nothing Runs® Like a Deere
3604 50th
2-20

Lubbock Kash And Karry Wholesale Grocery Explains New Saving Policy

The latest announcement of Lubbock Kash & Karry Wholesale Grocery spells even greater convenience . . . and unbelievable savings:

Already widely acclaimed for its aid to the food budget via quantity purchases, Lubbock Kash & Karry, at 901 N. Ave. Q, has gone still further . . . enabling one to purchase individual items, as well as one-half case and case lots at special low prices.

Heretofore, the prices were quite low, but purchases were enabled in quantity lots only. Now, one can shop for the quanity desired, from one item up!

And this other situation should not be overlooked either:

All items are pre-priced; one does not need to mark his or her own items; and . . . full carry-out service continues to be a policy of Lubbock Kash & Karry Wholesale Grocery.

"Many of you have profited — for months — by checking the ads of Lubbock Kash & Karry Wholesale Grocery on these pages, and purchasing accordingly. (Selecting at the same time from the hundreds of other items already marked at 'rock bottom' at this popular Lubbock grocery that recently celebrated its second anniversary).

"Others of you possibly have yet to learn the money-saving truth . . . that Lubbock Kash & Karry Wholesale Grocery can be a tremendous friend to the family budget.

Certainly, all will agree that it is advantageous to shop more carefully than ever before . . . for price and value. Then . . . be sure and check the Lubbock Kash & Karry ad.

(Not only this week but check each week on representative money-saving staple items provided by this distinctive firm at 901 N. Ave. Q.

"Did you know that groceries still can be purchased in Lubbock at really low prices — and — with full carry-out and sacking service?

"If you are shopping elsewhere, you may be doing much of the work yourself, and still be paying too much; so — try Lubbock Kash & Karry Wholesale Grocery and pocket the savings!"

Located at 901 N. Ave. Q, phone 747-6033, this firm is Lubbock's only independently and wholly owned and operated wholesale grocery.

It takes pride in "selling for less," a policy made possible by its cash arrangement, low overhead, purchases directly from the manufacturer, its policy of "pick it up yourself and save the difference," and local warehousing.

Co-owners are Tommy Toombs and Noble Sides, with Toombs as manager. Sides, formerly with the Ben E. Keith Co., enjoys a wide acquaintance in the area, as does Tommy who also is a long-time Lubbock resident. Both are on the job to give their personal attention.

Not only is the stock of staple and canned items impressive, but there are packaged meats and a very good stock of other refrigerated products and produce.

Full Service

The firm has enjoyed acceptance and appreciation of those even coming long distances to take advantags of the prices and selection. More than 1,600 items are included in the stock that veritably affords "anything for the grocery business," and housed in a big 6,000 sq.ft. building at the north Lubbock location.

Staffmembers are on hand to load merchandise for the purchaser, remember.

Everything is top quality, with definitely no "seconds" even at the low prices.

Security Hardware, Tools For Home, Builder, Yard Provided

Whether one's immediate concerns and needs involve gardening and yard tools and supplies, security via quality mortise locks, or even the unusual hardware items, likely the first and only place necessary to check is at Childress Hardware, 902 Main St. in downtown Lubbock.

A glance into the show window properly hints of the assortment within. Note the water coolers, gasoline cans, sprinklers, spades, spreaders, spading forks, even a hibachi, scythe and pitchfork!

"Security" is very much in the minds of most people today. And properly so.

It would be foolish, and likely impossible, to seriously consider security for the home or business without attention to the locks . . . such as dead bolts, etc.

And this is where Childress Hardware comes in, for Childress for years has stocked the finest in security hardware. The knowledgeable personnel there will be glad to discuss one's door fastener needs, providing the right lock for the situation at hand.

Not only at this time when crime seems to dominate in so many news reports, but for the entire past half-century, Childress Hardware, at 902 Main, has stocked needs for every season, the practical hardware items appreciated throughout the region.

Outdoor Tool Needs

"It also is pointed out that during the warm days of summer, most of us are anxious to turn attention to the chalenges for house, yard and garden improvements; a busy outdoor time of year has arrived!

The correct tools and equipment can be the big item in convenience and accomplishment, whether the task is lawn and garden work or even a remodeling job for the home."

For these tools, one can rely with certainty on the Fred Childress Hardware Store.

This is a store that meets the season's needs.

For example, do these items have a function in your plans:

Pruning saws, garden hose, sprinklers (from the smallest to the most elaborate), reels for the garden hose, fertilizer spreaders, walking garden plows, rakes, hoes and spades, shears, trimmers, hose, etc.

For Home Improvement

Then for the home handyman or even the professional builder who appreciates good hand tools, there is a wide stock, including the respected name of Stanley, Crescent, Thorson, Nicholson, Bluegrass, Disston, Lufkin, Plumb and others long associated with quality and integrity in tool-making.

On and on the list could go in enumerating the lawn and the building needs provided at Childress Hardware, but suffice it to say that "if it is in the hardware line, you can get it there.

One can purchase an old-fashioned sprinkling can or a lawn watering device that negotiates your yard; a well pulley or a lamp chimney; actually more than 10,000 different items.

Childress Hardware continues as a popular place with carpenters and craftsmen, who make if headquarters for nails of all sizes, as well as a wide range of other fastenings including stove bolts, capscrews, carriage bolts, machine screws, metal screws, wood screws and brass screws, chain, rope — you name it, for home, industrial or farm use.

Cabinet Hardware

The Fred Childress Hardware also stocks one of the most extensive line of cabinet hardware in the city, with latest designs in hinges, pulls and latches attractively displayed. Here again brands such as Stylecraft, Christensen, Phylrick and Pfanstiel are indicative of top quality and design.

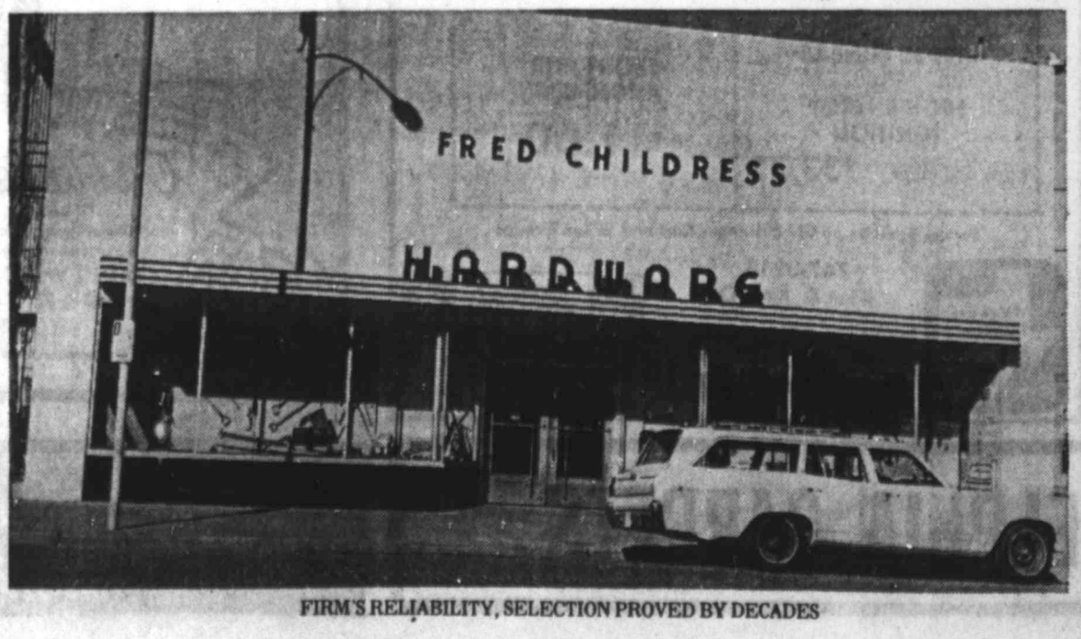

FIRM'S RELIABILITY, SELECTION PROVED BY DECADES

LUBBOCK WESTERN WORLD
Bill Nash, Mgr.
"Everything For The Horse And Horseman"
4130 34th ● 795-2833

"Lubbock's Only Independently Owned and Operated Wholesale Grocery"
lubbock KASH & KARRY DOLLAR DAYS
5½ OZ. CARNATION Evaporated Milk 5 FOR $1
King Size OXYDOL $2.15
10 1/2 OZ. Campbell's Vegetable Soup 5 FOR $1
Supreme Motor Oil 35¢ Qt.
901 North Ave. Q 747-6033 2-10

GREAT SELECTION OF SUMMER FASHIONS
Girls Sizes to Junior 11
Boys sizes to Student 20
Gray's FASHIONS
50th & SALEM ● SUNSHINE SQUARE

LUBBOCK AVALANCHE-JOURNAL CLASSIFIED INDEX

(General Classification arranged with sub-classifications listed under each.)

Announcements

1. Lodges & Societies
2. Personal Notices
3. Card of Thanks
4. Cemetery Lots
5. Lost and Found

Business and Financial

8. Franchises, Distributorships, Investments, Opportunities
9. Business For Sale
10. Business Wanted
11. Investments
12. Loans
13. Money Wanted

Business Services

15. Building Services
16. Building Materials
17. Miscellaneous Services
18. Professional Services
19. Women's Column
20. Child Care-Baby Sitting

Employment

22. Of Interest Male
23. Of Interest Female
24. Male or Female
25. Agents-Sales Rep.
26. Situation Wanted

Education-Training

29. Schools
30. Kindergarten
31. Child Nursery

Recreation

34. Sports Equipment
35. Boats & Motors
36. Hunting, Fishing Supplies
37. Hunting Leases
38. Travel Trailers, Campers
39. Hobbies & Craft

Merchandise

42. Farm Equipment
43. Feed, Seed, Grain
44. Livestock
45. Poultry
46. Auctions
47. Miscellaneous
48. Garage Sales
49. Furniture
50. Appliances
51. TV-Radio-Stereo
52. Musical Instruments
53. Antiques
54. Pets
55. Michinery & Tools
56. Wanted Miscellaneous
57. Office Machines & Supplies
58. Moving & Storage

Rentals

61. Bedrooms
62. Unfurnished Houses
63. Furnished Houses
64. Unfurnished Apartments
65. Furnished Apartments
66. Mobile Homes-Parks
67. Resorts-Rentals
68. Business Property
69. Office Space
70. Wanted To Rent
71. Farms For Rent

Real Estate for Sale

74. Business Property
75. Income Property
76. Lots
77. Acerage
78. Farms-Ranches
79. Out of Town Property
80. Resort Property
81. Real Estate To Trade
82. Real Estate Wanted
83. Oil Land & Leases
84. Houses
86. Houses-Bldg. To Move
87. Mobile Homes

Transportation

90. Automobiles
91. Pk Up-Van-Jeep
92. Trucks, Trailers
93. Motorcycles, Scooters
94. Airplanes, Instruction
95. Wanted Cars, Pick-Ups
96. Repair, Parts, Excess.

Legal Notices

99. Legal Notices

FOR YOUR WANT ADS

CALL 762-8821

Classified advertisements originate in The Morning Edition, then appear in the Evening Edition of the same day. Advertising appearing in the Saturday or Sunday Avalanche-Journal counts as one full insertion.

12 WORD MINIMUM

1 day, per word	21c
2 days, per word	27c
3 days, per word	38c
4 days, per word	46c
5 days, per word	56c
6 days, per word	63c
7th day	FREE
15 days, per word	1.26
30 days, per word	2.10

These rates are for consecutive insertions and apply to set solid ads only. If special paragraphing, capitals or large type are desired, display rates apply.

Out of town ads CASH IN ADVANCE.

In case of error in an ad not the fault of the advertiser, the same will be republished if notice is given within one day following publication. The Publisher will not be responsible for purely typographical errors or misprints beyond cancellation of the charge for the space of the item affected.

Please call early as possible to avoid the deadline rush.

FINAL CLOSING TIME FOR CLASSIFIED WORDS ADS
Daily Editions
4:00 P.M. DAILY
For Next Morning's Edition Saturday, Sunday and Monday 4:00 P.M. Friday
CLOSED ALL DAY SATURDAY

Lubbock Avalanche-Journal
710 Avenue J P.O. Box 491
Lubbock, Texas 79408

Announcements

"Advertisers should check their ad the first day. The Lubbock Avalanche-Journal SHALL NOT BE LIABLE FOR FAILURE TO PUBLISH AN AD OR for typographic error or errors in publication except to the extent of the cost of the ad for the first day's insertion. Adjustment for errors is limited to the cost of that portion of the ad wherein the error occurred."

MACKENZIE LODGE
NO. 1327 1710 42nd
Stated Meetings 3rd Fri
Billy Stafford, W.M.
T R Staples, Jr. Sec.
Floor Class every Thur. 7 PM
1-MM Degree Thrs. July 6th-7PM 7-5

2. Personal Notices

DO YOU WANT to meet new people? Call Dateline Free 800-451-3245.

SPIRITUAL READINGS
With a gift of Prophecy
BY LU
●Calls names, states facts. ●Truthful and confidential. ●Personal advisor. ●Business couselor. ●For appointment phone
792-0409

CASH
FOR DIAMONDS AND OLD GOLD
BACON & COMPANY
792-5044 4630 50th

SERENA & GINGER'S
To relax & enjoy yourself, Come in and see us. We have MASSAGES to fit everyones personal needs.
2243-A 34th St.
744-0282

THE BODY WORKS!!! Where Special attention is given to each individual by the most beautiful women in an unhurried relaxed atmosphere. Total satisfaction guaranteed! 24 hours. Your Place or Ours! 797-0808

WOMEN, Men — True legitimate 1 hour professional massage — steam sauna — Reflexology. My home. Appointment, 747-3032.

MINIATURE Golf — 50¢ with this coupon. Family Fun World. South Plains Mall. 797-3333. Offer expires August 5, 1978.

SISTER SOPHIA
Reader & Advisor
Advises you on all matters of life, no matter what problems you have. Guaranteed to help you. No appointment necessary. If you need any help see
SISTER SOPHIA
Today 8AM-10PM
Open 7 days
2263 34th 799-9124

PREGNANT, single and scared? Southwest Maternity Center can help! 6487 Whitbey Rd., San Antonio, 78240. Toll Free 1-800-292-7034. Lubbock Representative, 792-2576.

VENUS I.
Nude modeling, nude photography. 10AM-11PM entrance & parking in back. 2207 Ave Q. 744-4751. No names addresses or personal information required as in massage parlors. Models wanted.

DISCREET personal introductions! Couples, singles. Plamates International. Box 3355, York, Pennsylvania 17402. Phone: (717)-848-1408.

AT THE "LEISURE HOUR"
MASSAGE
is our Specialty
●OPEN 10AM-1AM
●LOUNGE NEXT DOOR
●LOTS OF PARKING
●NO APPT NECESSARY
●BEST MASSAGE AROUND
3703-A AVE. Q

PROBLEMS with depression, anger, anxiety, guilt or sexuality? For information, referral or appointment, call the Mental Health Association, 762-5601.

C4 LOTS, zoned, automotive uses, including used car sales. Near Mall. 763-7376.

PROBLEM Pregnancy? For assistance and information call 762-8344.

HAPPINESS IS
Coming to the RED CARPET MASSAGE, Lubbock's most exclusinve Health Studio. We live up to our longstanding reputation of giving quality massages in a most relaxed and discreet atmosphere. Mastercharge available. Rear parking and rear exit.
3404 Avenue R 744-1692
10AM 10PM

GOING Out of Business sale. Entire stock 60% discounted. Upholstery, drapery, materials. Warehouse Fabrics. 2243 34th.

GOING Out of Business Sale. Entire stock 50% discounted. Upholstery, drapery, sheers, vinyl, casements. 2243 — 34th. Warehouse Fabrics. 744-4019.

CONFIDENTIAL care for pregnant unwed mothers. Edna Gladney Home, 2302 Hemphill, Ft. Worth, Texas. Toll free number 1-800-792-1104.

CARE for elderly in my home. References available. 744-6808.

EVERY baby is wanted, licensed maternity home and adoption services by Christian professional people. Concerned confidential care. Smithlawn Maternity Home, Lubbock, 745-2574.

GET the most in massage with the most attractive masseuses. (Ask for Cami.) Call 797-8034.

GIRLS
BEAUTIFUL DANCERS IN THE NUDE
NUDE MODELING
PRIVATE SESSIONS
PRIVATE ROOMS
744-7635
GIRLS

FUN WORLD
Complete indoor recreation. Skee ball, miniature golf, Pin Ball Arcade. Leisure Time Fun. All Ages. Any weather. Birthday and group PARTIES WELCOME
South Plains Mall 797-3333

HAVE Old building to be hauled away for lumber. 747-0757.

WHAT does the future hold for you? Call Fay for reading; 744-4493.

TREADMILLS-Walker Jogger for exercise & life. Walk-Jog or run, any weather, any time at home. Ask your doctor, 1406 Ave. Q. Lubbock. 747-8323.

MONEY Loaned on anything of value. See Pappa Daddy, Galaxy Pawn, 1621 19th.

THE CRYSTAL PALACE
Giving you the best in a massage is our business. Come in and try us. 5603 Aberdeen. 795-9224. 10-8.

SPECIAL Through July: Deadbolts installed $18.95. Double cylinder locks $23.95. Viewscans, 799-6419.

AVENUE Q Massage --See Honey, Barbie, or Susan. Try our new massage. 744-1689. 3501 C Avenue Q.

Announcements

5. Lost and Found

LOST: male dog named "George." Part Schnauzer, white with grey salt & pepper ears & head. Large grey spot on side. Red collar tag (R.D. Riddle Clinic, Witchita Falls). 5406 21st St., Lubbock. 792-4133.

LOST: Vicinity of 4500 block 61st. 13 year old white female cockapoo. Reward!! Call 797-8635.

$25 REWARD! for return of female golden & white Collie. Lost 0702 78th, on Butterfield Rd off Acuff Hwy. Call 744-6759.

FOUND July 4th at 6th & Quaker gray long-haired female Terrier mix. Collar, no tags. Owner identify. 795-3636.

REWARD White female Toy Poodle, lost July 4th, at White River. 14 years old. Heart & asthma condition. Child's pet. 806-263-4483., Spur.

LOST: July 4th, male Samoyed. Reward. 797-0226; 799-8282.

LOST: Thursday, Brittany Spaniel, liver & white, male. Less than year old. Call 747-7154. Or 747-2551.

LOST: Female small black dog, vicinity 5005 45th. Red collar. Answers to Fritsie. 795-1363.

LOST: 3 dogs. 1 black Labrodor, 1 German Shepherd, 1 White Peke-a-poo. Call 797-1070.

LOST: Female cat. White with brownish black spots. Brown tail. Green eyes. Very friendly. Vicinity 4604 33rd. (33rd & Salem, behind Furr's Family Center). Answers to "Juggies." Call 792-7909, 762-7347.

LOST 3000 block of 38th male Minature white Poodle, 12 years old. No tags. Name 'Snow'. Reward. 799-3339, 762-3238.

REWARD! Lost 7-5-78: small female Collie. No collar. 66th-Avenue W. 745-6157.

LOST: White and brown female Brittany spaniel, vicinity 82nd & Indiana, 799-2340.

FOUND at 80th and Frankfort, reddish blonde cocker female. Call after, 797-5137.

FOUND Friendly, gray, female cat. 4501 20th. 799-2278.

LOST in vicinity of 5400 block 19th. Female, miniature Schnauzer, gray, no collar. Reward. 792-2083.

Business and Financial

8. Fran., Distr., Invest.

GROW Worms for us. Mike Seal Farms, Rt. 4 Box 162-J, Lubbock, Texas. East of Slide Road on FM-1585. 792-3083. We buy and sell worms.

LADIES Specialty Shop. Over 24 years in one of the best locations in Eastern New Mexico. Now selling to settle estate. Terms-Cash. Reply Lubbock Avalanche Journal, Box 46, 79408.

CONTROL Your own future. The Bankers Life Company needs several outgoing local people who can work with professionals & families, are self-motivated & want to be in business for themselves. Intelligent problem solvers, learn the insurance profession with us — unlimited earnings in a secure future. For an interview call 793-0716.

OWN Your Own Business! Area Distr. for Rand McNally maps. No selling. Service co.-established accts. Investments $2,700 to $15,450 secured by inventory, equip. Write, include name, address, phone, 3 references to Personnel Dir., NAMCO, 3928 Monclair Rd., Birmingham, Ala. 35213 or call toll free 1-800-633-8441.

DEALERS Wanted: to install Imperial Sprayed Re-Roofing and Roof repairs on old and new buildings. It is also a tremendous energy and insulation saver. Nearly every home and building owner can use it. We are the only manufacturer that trains how to install with on the job training by factory installers. No fees of any kind. We are only interested in selling this roofing and energy saving material and equipment that we manufacture. Can be applied all year round. Write: Imperial Chemicals, Inc., 4700 Wissahickon Ave., Phila., Pa. 19144 or call Mr. Walters, toll free 1-800-523-3604 or 215-844-0706.

9. Business For Sale

LAKE Proctor: For sale or lease; convenience store — grocery, bait, tackle, hardware, beer & wine. Buy stock, owner finance or cash. Lease or purchase building. 817-879-2727, 817-879-2438 after 9PM.

2 THRIVING Drive-Ins — Lubbock & Post. Bonnie Reeves, 799-1653 or Landmark, Realtors, 795-7126.

PRICED To sell, drive-in restaurant; 2.7 acres, Idalou Highway. Mark Beavers, 797-1781. Pat Garrett, Realtors, 795-0611.

IF you are considering selling a business, we offer the Highest type Service.
WHY not discuss it with us. No obligation. Inquiries treated confidentially.
BILLY MEEKS & CO.
Business Brokerage Division
Realtors-Consultants
Jess Duval 797-5415
Evenings 799-3571
6-8

MALT SHOP -on busy 34th St, full of potential. Bring offer.
DRIVE-IN STEAK HOUSE
US 82, Ralls. $12,500.
DONUT SHOP — Great production, low investment. Buy equipment. Lease negotiable.
DRY CLEANERS— buy equipment, lease building -thriving business.
Jackie Freeman. 745-5725
Margaret Chilton 799-6909
EDWARDS & ABERNATHIE
Realtors
792-5166
BERNICE TURQUETTE, MANAGER

●BEAUTY SHOP & MEN'S HAIR STYLE — Fully equipped — ready to go. Owner said,"SELL."
●Excellent opportunity to take advantage of established fast food franchise. Good return on investment. Present owner will train.
●RENTAL UNITS — Owner will carry papers. Small Down. C for zoning.
●Very nice rural Gro. & Station. Lovely 3 bedroom home. All included in sale. Nice volume. Ideal for couple.
●4 BAY Auto Service Center, foreign and domestic on Slaton Highway. 5 Year lease on building.
●SUPER NICE STEAK HOUSE. On Area Lake. Well furnished & equipped. Potential is great! Terms if necessary. Shown by appointment.
●262 ACRES-Dickens County. Total Price-$41,950. A steal! 1/4 Minerals go with sale.
Harold D. Griffith 792-0239
Herb Griffith 799-1463
Griffith—Richerson
gr REALTORS 793-2401 7-7

NEW CLASSIFIED ADVERTISING WORD AD DEADLINES
Sat., Sun. & Monday .... 4:00 PM Friday
All Other Days .... 4:00 PM Preceding Day

CLASSIFIED DISPLAY DEADLNES
Sat. & Sun. .... 4:30 PM Thursday
Mon. & Tuesday .... 4:30 PM Friday
Please call early as possible to avoid the deadline rush hour.
All Other Days .... 4:30 PM Two Days Preceding
Cancellations-Corrections-Changes
8:00 AM to 4:00 PM Daily
CLOSED SATURDAYS
CLASSIFIED ADVERTISING DEPARTMENT
762-8821
710 Ave J Lubbock, Texas 79408 Box 491

Business and Financial

9. Business for Sale

COMBINATION barber -beauty salon. Spanish decor. 16 chairs, established business & reputation. Excellent shopping center location. Nights & weekends, 915-362-3004.

PET Store! Good location. Moneymaker! $21,000. Mollie, Century 21 Adobe, Realtors, 793-3020, 799-6428.

SLATON! Thriving restaurant in downtown Slaton; building and equipment included in sale. Seats 104 including private dining room. Call Pat Burk at Homes, Realtors for details, 793-2541.

MOVING Service for sale, 2 good people should earn about $36,000 per year. Two ton chevy Van, piano dolly, furniture dolly, wall ramp business telephone number available, $12,000. Thompson and Bond Real Estate, 795-6411.

CONOCO 3 Bay Service Station, located 50th & Boston. Stock and equipment. 795-1577, 792-4581.

WELL established laundry business — coin and commercial. Sell machines & lease building or both. Large parking area. Ideal for couple. Walker Agency. 763-7686, 863-2603.

SIX chair barber and beauty salon, owner moving. Call 792-6730.

GOOD Laundry. Excellent location near LCC and apartments. Producing net profit of $300 per month minimum. Thompson & Bond Real Estate. 795-6411.

ESTABLISHED Pet Store in new Spanish Crossroads Shopping Center, 3415 Bell St., Amarillo, 355-9439 or 355-0153.

LOCAL Manufacturing company with a good future. Manufacturing patio stones on a Fleming machine. Equipment for a complete plant. 799-2191.

ESTABLISHED paint store in city within 60 miles of Lubbock. Good potential for family business. Jim Fritzler, 746-5629. Century 21 Big State, Realtors, 797-4381.

MILO Wheat Elevators. Grain-Food business. Health food plant. Truckstop-cafe. Great returns. 806-364-0484.

FOR sale by owner: Lasso Motel, Tulia, Texas. Shown by appointment. Call 806-995-3007.

WELL-ESTABLISHED fast-food restaurant. Excellent location — doing good business. Land, building, equipment, all fixtures. Only very interested parties please. 793-0255, 797-7192.

NEIGHBORHOOD Grocery Store. Tech area; Great potential; Thompson-Bond Real Estate, 795-6411.

PRICE Cut $1,000.00; Hair Salon; Like new equipment and interior; Thompson-Bond Real Estate. 795-6411.

BEAUTY Salon for sale. Nice, clean. New equipment. Good location. 747-1641, 799-7532.

ALL types of restaurant equipment. Grills, deep fryer, vent hood and fire extinguisher complete. 744-9030, 792-5418.

GLASS COMPANY Lubbock, Tx Well established business. Good location, 5000 sq. ft. building. Good trucks and equipment. Plenty of contracts and stock. Gross over $400,000 per year. Call 747-4137 or 744-5747.

4 IN ONE DEAL! Groceries, self service gas, tires, with very nice cafe. Plus nice 2-Br. living quarters. All under one roof. Next door to post office. 2 Blocks from all schools. Couple can run. Finest buy in Texas! All real estate goes.

NATIVE ROCK HOME, 4 acres land, 84 peach trees (loaded), grocery store, gas. On highway. 65 Mi. Lubbock in farm & ranch country. Excellent deal for retired couple.

PLANT & GIFT SHOP. On 50th. Fine deal for couple. Owner will finance.

HAGOOD REAL ESTATE
34-Years Experience
1402 AVE. N 795-1711

10. Business Wanted

WOULD Like to buy working interest in Lubbock Wholesale business. 795-1793.

11. Investments

GRAIN-Healthfood Business. Can net $300,000 year. Sell manager part interest. 806-364-0484.

SELLING: 16 round diamonds, total 2.46 Karats. Nights, 793-0306. Days, 795-7244.

12. Loans

THINKING About starting your own business, buying an existing business or refinancing your current business? Call Resource Capital Company, (806)792-9954, specialist in SBA Loan Packages.

Financing Available
Long-term farm, ranch, commercial, S.B.A., and disaster loans. Also, refinancing and crop insurance.
LUBBOCK MORTGAGE COMPANY, INC.
1220 Broadway, Suite 1105
Lubbock, Tx.
762-0523

COOPER-Horowitz, Inc. Real Estate Financing. Jay Fikes, Southwest representative. Altura Towers, 1617 27th, suite 120, 762-5339.

I REPRESENT INVESTORS who sometimes make short term loans on FARMS, RANCHES, OIL PRODUCTION. Also purchase notes at Discount. NO homes or equipment. No fees in advance. Also sell and buy real estate.
KENNETH DINTY MOORE, C.L.U.
1635 Broadway
763-0772

WILL buy existing notes, mortgages and contracts secured by real estate. 795-9826.

13. Money Wanted

$100,000 LOAN. 10% interest with first mortgage on property. $350,-000 value. 806-364-0491.

Business Services

15. Building Services

WHY Move — Improve, remodeling, cabinets, formica, fences, painting, central air, heat, new installation and replacements, antique refinishing. 744-6781; 793-2416.

Business Services

15. Building Services

WOOD Fences built and repaired. Reasonable rates. D & L Fence, 792-8691, 797-3792.

J'S HOUSE repair: All types repairs. No job too small. 2006 45th. 747-6890.

PAINTING: References. Interior — taping & bedding, blow-on acoustics. Exterior — caulking & priming. Any carpentry work. Call 744-2086.

REMODELING: add-ons, paneling & all carpentry work. Also painting. References. Call 744-2086.

WHY Paint? Let us cover your window facing & door facing with baked-on enamel metal. Free estimates. 745-1588. T.J. Gilliam, siding.

STEVE Kidd Remodeling. Painting: Interior-Exterior. Blown-on Acoustics. Carport-Garage Enclosures. 799-2009.

ROOFING — All kinds, specializing in flat roofs, repairs, composition & wood. Danny, 744-8713.

STORM windows and doors, glass, locks, calking, patio door repair. 797-7370. 763-3347.

ANY KIND of painting, dry wall repairs, spray accoustic. Reasonable rates, Garrett, 762-8605.

R & S REMODELING. Additions, repairs, texturing, painting, paneling, carports, patios. 765-6421, 744-0517.

STEVE'S Backhoe Service, Backhoe service of all types. Septic systems. Basements. 792-1103. 765-2035.

SANDERS Roofing. All types of roofing. Guaranteed work. Free estimates. 745-5595. 792-2014.

TEXAS CUSTOM TILE
Kitchen, Bath & shower tile installed & repaired. Leaky shower floors repaired. Floor tile also.
799-6304 or 799-2878

HIGH-QUALITY Concrete Work. Driveways — sidewalks — patios, etc. Workmanship guaranteed. 10 years experience. Call 747-6996 or 763-7687. Day or night. Reasonable Prices.

PAINTING by Tech students. Experienced, reasonable. References. Houses of commercial. Free estimates. After 6PM 799-1740. Richard.

TECH students need painting work to help meet college expenses. 6 years experience. Excellent references. Neatest work! Free estimates. 799-3724.

CERAMIC tile & repairs. Brick & quarry floors. Free estimates. 795-1318.

ROOFING: Rapid Roof, all climate protection; flexible, unilayered, nonflamable, non-polluting, bonds to existing surface. Mark, 763-6605.

EXTERIOR house painting, experienced. Free estimates. 792-7071 or 792-3510 after 4PM weekdays, anytime weekends.

EVAPORATIVE & refrigerated air units sold & installed. Air Top Heating & Air Conditioning. 5212 34th. 792-3313.

BILL KIRK
Plumbing, Heating & Air Conditioning
Complete Repair Service
Work Guaranteed
Alse Rural Work
30 Years in Lubbock
795-7441 4505 52nd St.

CEMENT work — patios, driveways, sidewalks, curbs, flower beds. Yard leveling. Estimates, 745-1926.

INTERIOR — Exterior painting. 28 years experience. Free estimates, all work guaranteed. 747-5351.

ROOFING. All kinds, specializing in leak repairs. Flat roof. Wood shingles. Doyle 792-1079.

GENERAL Home Repairs: Carpentry — Plumbing — Electrical. Homer Gann, 747-1435.

PLUMBING, heating, air conditioning repair. Licensed, bonded. Call Repco, Ron Eade, 795-8140.

REMODELING SPECIALIST
FREE ESTIMATES
Good Guaranteed Work
Room additions, garage conversions; concrete, landscaping. Any size job. Out of town work welcome. Call anytime:
792-7159

COMMERCIAL MASONARY WORK

EVAPORATIVE Coolers, service, repaired, replaced. No job too small. Don, 866-4419, Melvin, 795-9178.

SEPTIC SYSTEMS
State County Approved
(Concrete Tanks)REASONABLE
BASEMENTS DUG
GENERAL BACKHOE SERVICE
FOR ESTIMATE CALL
T.W. KIRKPATRICK, 797-2518

CHAIN Saw sharpening and repair. Lubbock Saw & Knife. 4009 Ave A. 765-6812.

EXPERIENCED repairing metal buildings and all types of roof. Call J. L., 747-9458.

COST plus 10% on condenser or furnace changeout. Free estimates on new installation, 793-2416.

ROOFLEAKS Repaired. All kinds, composition shingles installed. Free estimates. Lee Parrish, 765-9654.

CERAMIC TILE
DO IT YOURSELF CENTER
SAVE 50-75%
Come see our easy 'do it yourself' displays & showroom
GERMANY TILE CO.
2118 50th 762-5543

7-8

Business Services

15. Building Services

TAPE, bid, Textone, acoustical spraying, brush — spray painting, remodeling — repair. Lewis, 799-5186.

PAINTING: Exterior — Interior. Blown-on Acoustics. Carpentry repair work. All kinds concrete work. 744-1755.

ACES REFRIGERATION
Air-conditioning, plumbing, heating and sewer, 24 hours. 7 days. Reasonable prices. Work guaranteed.
765-8788

CERAMIC TILE
Showers & baths remodeled & repaired. Marble tops, all work guaranteed. Free estimates.
DAVID PINKERT 745-4873

PATIOS, Stonework, concrete, driveways, all types of block work. Also work out of town. 806-792-2094, Tom Brown.

PAINTING-exterior, interior, experienced, free estimates. 792-5340.

PAINTING, exterior, neat job, guaranteed. Free estimates minor repairs, 746-6827.

SEPTIC TANKS
(Concrete
Approved Systems
Drain-field lines
Backhoe work
Ditching — All types
25 years experience
Joe Beavers
799-7681

ALL kinds of concrete work, designed as desired. Prompt, reasonable. Leal, 762-1603 anytime.

DON'T PAINT
Give your home or business a beautiful Fiberglass coating. Ask about the 15 year guarantee.
Free estimates
Easy terms
No money down
(806) 795-0399

STUCCO dashing, concrete work, brick blocks, painting. Patch repair — storm cellars, 744-5077.

STORM Shelters, basements, all sizes of block buildings, also backhoe work. 792-2094. Tom Brown.

REMODELING — For your carpentry needs. Call 792-8844. Free estimates & work guaranteed.

PAINTER — Commercial, residential. Brush, roll, spray. Call between 6 & 10PM. 762-1689, Robert Miller.

SOBER, reliable, all types remodeling, paneling, sheet rock, tile painting, commercial, residential. 795-1103.

SOBER, reliable, all types remodeling, paneling, sheet rock, tile painting, commercial, residentail. 795-1103.

HOUSEPAINTING, interior and exterior, free estimates, good work. 744-7857 or 797-0263. John Chinn.

SUBURBAN Construction Company. Remodeling, additions, complete residential building. For free estimates: 792-5485.

CUSTOM cabinets and bookcases, trim & remodeling. No job too small. 745-2595.

FOAM INSULATION
The best insulation for new or existing home. Out of town welcome. Bonded & Exper. Free est. Thermal Foam Insulation. The Profoamers. 797-8445. David McBeth.

BRICK & Block Repair. All types. 30 Years experience. Guaranteed. 745-1763, 747-2108.

L AND W. Painting and remodeling, repairs small or large. Experienced. Free estimates. 763-8346.

PAINTING. Taping, acoustic, vinyl, residential, commercial, interior, exterior. References. Miers, 765-9536.

COOPER room additions and remodeling, specialty. Large and small jobs, free estimates, 795-8507.

NEW steel erection and repairs. Large or small. All work guaranteed. J&G Erectors, 792-5936.

RELIABLE. Sober. Reasonably priced. Full painting service. Paneling. Some carpentry. L.W. (Dub) Castleberry. 795-8028.

T & T DRILLING
Small domestic water wells, test hole drilling, ditching service.
Skeeter Rudder
Tucker Rudder
744-4298

PAINTING, interior, exterior, acoustic spraying, ceilings. Paneling, garage conversions. Bonded. 744-8287. 763-0322.

ADD A Room — home remodeling. Contractor. Call anytime. 762-4271.

HOUSE repairs, ceramic tile, tub or shower, formica, paneling. Call 799-1376 for estimates.

MINOR repairs, carpentry, plumbing, electrical and painting. Small apartments welcome. 792-9892, 799-4164.

HANDY Jim — Minor repairs, electrical, plumbing, carpentry. 799-7473.

CONCRETE Block Work. Storm shelters, basements, fences, block buildings. Residential & commercial. Free estimates. Allen Brown. 793-2357.

CEMENT — Slabs — Walks — Drives — Block Brick Repair — Stucco — Dashing — Painting. Jessie Dillon, 744-3963.

CARPET installation. Repairs. Restretching. Experienced fast service! Daniel Vera, 763-6812 anytime.

CARPENTRY: Free estimates, insurance, remodeling, repairs, additions, patios, work guaranteed. 745-4398.

EXPERIENCED Woodwork. Evenings & weekends. Kitchen cabinets, formica tops, gun cabinets, general woodwork remodeling. Early mornings or evenings. 747-9420.

THOMPSON & Thompson Construction — remodeling, custom fireplace, brick and block repair. 828-5571, 797-7172.

ROOFING Product "Durable Rugged Acrylic Latex Roof Coating and Sealer, shields your roof against rain, snow, sleet, hail, excessive heat, all kinds of weather. Rapid roof stretches up to 3 times its original size. That means no leaks or cracks in temperatures ranging from 20 to 150 degrees F. Suitable surfaces includes, plywood, concrete, asphalt shingles, rolled asphalt and metal decks. Ideal for roofing all kinds of buildings, homes, and mobile homes. Rapid roof is non-polluting. Its non-flammable, reflects summer heat and adds a cooling effect during these hot summer days. If you have a roofing problem call. (We also sell this product and you can apply this product yourself). Roll, brush or spray it on!! If you have a roofing problem call us. Dendy Roofing, Lorenzo, 806-634-5382 call collect, (answering service).

PAINTING — Remodeling. Interior, exterior, exceptionally good work. References, call anytime, Chris, 792-6455.

ACOUSTICAL spraying, painting, reliable and honest. Free Estimates. Call Lindsey. 799-4137.

EXTERIOR painting, low prices, work guaranteed, free estimates, references, call John, 793-1541.

BACKHOE, Dump truck & jackhammer work. Lots cleaned and fill dirt hauled. Bobby Evans, 744-6112.

ADOBE Bricks made, your site or mine. Stabilized, exceed city codes, highly energy efficient. Perfect for owner-builder. Call 745-1865 before 10AM or after 6pm.

WALL PAPER Hanging, commercial and residential. References. Free estimates. Out of town work welcome. 747-8961.

CARPET installation. Painting — interiors. Reasonable and experienced. Work guaranteed. Estimates. 762-4826, 762-5139.

Business Services

15. Building Services

HOME repairs, carpentry, painting, windows, doors, roof repairs. Odd jobs. Reasonable, 747-8835.

THOMPSON Interiors, custom drapes, floor covering, wallpaper, bedspreads, blinds and shades. 828-5571, 797-7172.

PAPERHANGING — Painting. All types, over 35 years experience. Guaranteed to please. Free estimates. Herman Shelton, 763-0238.

THIS IS THE BIG ONE!!!
Here is your chance to get your heating aned and air conditioning installed at the lowest possible cost to you. Were the ready people and we want to serve you. We will be happy to estimate your new job or service your old one. Call us if you want the job done right. Don't forget us when you need plumbing repairs.
792-6316
THE READY PEOPLE
READY TO SERVE YOU!

INSTALLATION service and repair on air-conditioners, specialize in trailer house hook-ups and repairs. 792-3410.

WAYNE'S CONST.—Remodeling
Home or busniess, add-ons
General maintenance, professional work, bonded — insured. 799-4259.

BRICK repair, all types. 28 years experience. Free estimates. 873-3457, local.

PROFESSIONAL carpet laying and repairs. Call Albert, 744-3302.

FENCING — quality cyclone, chain link fence building and repair. The Fence Connection, 792-4020. Free estimates.

REMODELING — Plumbing, Heating, Carpentry, Formica, Painting, Electrical, Roofing Repairs. Free estimates. 797-3045, 747-8041. Southwestern Remodeling.

CUSTOM cabinets and counter tops. Wood crafting and furniture repair. Flanagan and Associates, 762-3653.

ROOFING
All kinds. Roof repairs. Roofing since 1950.
745-3634 Ralph Deatheridge

JUST arrived, used downdraft air-conditioners, 3000 CFM and up. 4500 CFM window units. 892-2700. 204 Main Idalou.

GENERAL Home Repairs. No job too small! Storm windows installed. Cabinet tops. Painting inside-outside. Free estimates. 745-5012.

WORK THAT STANDS THE TEST OF TIME
No job too large—no job too small. Custom building: Residential & commercial. Remodeling, add-ons, steel erections, etc. Concrete & dirt work.
WALLOU CONST. CO.
General Contractor
765-6877 799-0707 793-0244

WIRING — Lesley Electric. Specializing in underground service repair. 220 Volt dryers, ranges, air conditioners. Irrigation service. Commercial-Residential repair calls. 832-5082, Pager 765-1793.

FENCE Installation and repair. Wood, chain link. Free estimates. Eddie. 866-4683. Local.

KING'S CUSTOM TILE
Ceramic tile, formica, marble
Shower repairs
Complete bath-kitchen remodeling
Free Estimates
799-8109

PROFESSIONAL Carpet laying, restretches and repairs, reasonable prices. Joey 795-1608.

CERAMIC TILE
Shower Repairs, Complete Bath Remodeling.
Larry O. Holland 792-8812

TEACHERS Painting, exterior or interior, 14 years experience, free estimates. 792-3976 or 799-4758.

ADD security and beauty to your home with security window and door guards in ornamental iron. Free estimates. 765-6171.

CARPENTER work. No job too small. Drop ceilings, outside trim, cabinets. 746-5198.

CONCRETE Work — Commercial or residential. Sidewall, Free estimates. Double T Concrete. 765-8132.

ROOFING-Free Estimates. Repairs, commercial, residential. For less price. Double T Roofing. 765-8131.

WAYNE'S CONST.-REMODELING
Home or business, add-ons General maintenance, professional work, bonded-insured. 799-4259.

HOME OR Commercial remodel work. Small or large jobs. 18 years experience. 795-8692.

ROOF problems? We specialize in tar and metal roof repairs. 5 year guarantee. Bamber, 795-9239.

CARPENTER Repair Work, Trim work and cabinet fronts. Some painting. 747-7096.

GARAGE DOOR OPENERS INSTALLED—$30
Garage Doors installed $30-$40. Storm windows and doors sold & installed.
BENNETT DOOR CO.
745-4387 828-3877

FORMICA Tops, cabinets, kitchen, bath, china, refinishing, remodeling, painting. Free estimates, 745-4609.

CONCRETE Sidewalks, patios, drive-ways, flower beds, curbs. All kinds. 25 years experience. 795-2510.

CONCRETE work, slabs, drives, walks, patchwork. Free estimates. Call anytime, 763-7297.

H&H TILE & FORMICA
●Formica-Ceramic Tile
●Quarry Tile-Marble Tops
●Bath & Kitchen Remodeling
FREE ESTIMATES ANYWHERE
Call 799-5372

PAINTING, indoor, outdoor, drywall, free estimates, reasonable rates, day, 763-5565, nights, 792-9271.

COMPLETE remodeling & repair competitive rates. Experienced carpenters add-ons, garage conversions, cabinet & trim work, painting, fencing, window replacement & repair. Complete remodeling & repair. R.D. 799-1645.

PAINTING, Interior-Exterior. Quality work. In town or out. Reasonable rates! 793-0342.

LAWSON Backhoe Service --all types backhoe work and hauling. Gerry Lawson, owner. 762-5843.

DITCHING
House foundations
Trenches
All types of ditching work.
Harold Summers
763-3120 799-4074

CONCRETE work: driveway, patio sidewalks and additions, 762-2140.

HAVE several slightly damaged central heating and air systems. $300 Off retail price. Air Top Plumbing, Heating, and Air Conditioning. 5212 34th. 792-3313.

FRIGIDAIRE APPLIANCES
Are now available at wholesale prices to the home builder, kitchen remodeler, cabinet shop & apartment owners. Have your contractor contact us at:
747-3170
Wes-Tex Builder Appliance Supply

CONCRETE WORK
Walks, Drives, Patios, stuccoing, dashing, plastering, brick, block repair, patch work. Will travel.
744-2758

EVAPORATIVE air-conditioning service & repairs. We sell evaporative coolers. 792-2497.

Business Services

15. Building Services

R. L. WILEY CONST.
Storm Shelters
Basement
Res. Add-Ons
Designing Service
In-Out Town
Phone 746-6091
Day or Night

16. Building Materials

RECONDITIONED 8X10 lifetime aluminum portable building. I'll deliver. 763-5156 or 763-9760.

USED CASEMENT WINDOW UNITS
$9.95 each
JACK WEST LUMBER CO.
2506 Ave. H 747-2839

PRE INVENTORY SALE
GREAT PLAINS STEEL & SUPPLY INC.
COME BY AND SEE DON, DOYLE & SLICK AT 407 Ave. G
806-747-4694
Lubbock, Tx 79452

MOST STEEL PRODUCTS IN STOCK
Tubing — Tubing — Tubing
1" Sq.x.065x20'
1-1 1/2" Sq.x.083x20'
1- 1/2" Sq.x.120x20'
2" Sq.x1/4x40'
2- 1/2 Sq.x3x16x40'
2- 1/2"x1/4x40'
3" Sq.x1/4x40'
3- 1/2" Sq.x1/4x40'
4" Sq.x3/16x40'
4" Sq. x3/4x43'
6" Sq.x3/16x40'
5x7x3/8x40'

IF YOU DON'T WANT TO SIT AND CRY, CHECK WITH US BEFORE YOU BUY.

LOW OVERHEAD MEANS LOWER PRICES TO OUR CUSTOMERS
6-16

El Ray HOME IMPROVEMENT CENTER
1502 ERSKINE RD. at North Ave. "Q"
Cedar Fences Installed
CALL 763-0404
Free Estimates in City Limits

PREFAB FENCE SPECIAL

6x8' Fence Sections	17.92
1x4x6' Spruce Pickets	54c
2x3x8' Spruce Rails	99c
1x4x6' Cedar Pickets	84c

CARLOAD SALE

No.2 Masonite 1x4" Paneling, Birch, Pecan or Honey, Ea	4.95
No. 2 16" Cedar Shingles, Sq.	49.50
1x4 Rgh Cedar, Per 100 Bdft	49.95

PREFINISHED PANELING

No. 1 Wood Tonex, Light	4.59
1/4" Old World Birch	8.29

BUDGET PRICED!

Mill Cedar White Masonite Paneling Each	3.29

MASONITE SIDING

12"x16' Lap, Smooth or Rough	3.99
4x8 Rough or 4x9 Siding	8.39

ECONOMY STUDS

2x4 Each	78c

SPECIAL!
Formica Counter Tops, 4' thru 12', Per Ft. 4.59
ALSO ...We have Formica remnants as low as .... 50c Sq. Ft.

FREE DELIVERY IN CITY!
STORE HOURS
7:30 a.m.-6 p.m. Mon.-Fri.
7:30 a.m.-5 p.m. Saturday
6-23

FARM DISCOUNT STORE
763-6413
LOW, LOW PRICES
FREE DELIVERY IN CITY
CASH SPECIALS
CONTACT US FOR DEPENDABLE REPAIR & REMODELING SERVICE!

LUMBER 2x4 Utility Per 100 Lft.	16.95
PANELING 4x8 All Wood. No 1 Prefinished	4.98
4x8 No. 1 Pre-finished Pecan	3.69
STORM DOORS 36"x80" Gold with Safety Glass and Hardware	59.95
STORM WINDOWS Assorted Sizes, Each	19.95
SIDING 1 2"x12"x16' Primed	3.98
PAINT Outside White latex, per gal	5.30
Inside latex, per gal	4.32
CEILING TILE Plain White, 12x24, 48 Sq. Ft. Box-	8.58
STEEL GATES 5-Panel with Hardware, 16'	36.95

SAVE $ SAVE $ SAVE $ SAVE $ SAVE $ SAVE $ SAVE $ SAVE $ SAVE $ SAVE

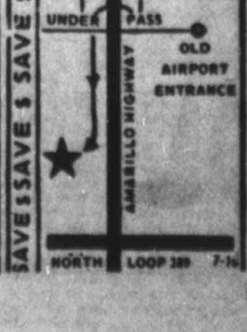

7-16

BATHTUB REFINISHING
IN THE HOME
GNU TUBS
of the Southwest
765-8017

JACK FRY
762-0333
1601 ERSKINE RD.
CASH & CARRY
SPECIALS

FAST DELIVERY ● FRIENDLY SERVICE ● FAST DELIVERY ● FRIENDLY SERVICE

STORM WINDOWS
Standard in 28", 32" and 36" widths $19.95

NAILS
16 and 8 Box, Import, 50 Lb. Ctn $12.95

CORRUGATED PLASTIC
WHITE, GREEN, CLEAR

8', Each	$3.29
10', Each	$4.19
12', Each	$4.99

POSTS
(PENTA TREATED)
3"x6 1/2', Each $1.58

SCREEN DOORS
2/8x6/8x1 1/8 Each $13.95
OTHER PATTERNS AVAILABLE!

BATHROOM PANELING
4x8 No. 2, 2 Colors in Stock, ea. $5.49

HARDBOARD SIDING
4x8 Ruff w/Grove, Unprimed, Each $7.95

DECKING
1x10 No. 3 Comm. Resawn, Cbft $26.95
7-8

SEE FRY BEFORE YOU BUY!

VEAZEY
Cash Lumber Co
Dial 747-3118
2701 AVENUE A

VEAZEY CASH LUMBER COMPANY

COMP. SHINGLES 240 LB. 1 White Per Square	15.89
SHEATHING 1x12 Pine 100 brd ft.	23.98
STUDS 2x4 Pre Cut Each	93c
LUMBER 2x4 100 Linear Ft.	12.95
2x6 100 Linear Ft	18.95
SCREEN DOORS 5 panel 1 1 8" thick	13.89
PLYWOOD EXTERIOR 3 8" SHOP C.D. YELLOW PINE	6.35
1 2" SHOP C.D. YELLOW PINE	7.89
PARTICLE BOARD 3 8" SHOP per sheet	3.36
5 8" SHOP Per Sheet	5.79
3 4" SHOP Per Sheet	6.24
STRONGBARN CORRUGATED IRON AMERICAN MADE Lengths 7-8-9-10	
11-12-14 per sq.	27.49
16-18-20-24 per sq.	27.99

VEAZEY

INSULATION 3 1 2" x 16" per Bag	10.40
WALL PANELING NUMBER ONE per sheet	4.19
POST 2 1 2"x6 1/2' Treated	1.08
HOUSE PAINT White Latex per Gal.	3.98

STEEL GATES
5 PANEL W. HDW

4'—12.95	10'—27.35
6'—18.30	12'—29.95
8'—24.50	14'—34.50
16'—37.75	

DOOR UNITS 2/0x6/8 Interior Unit	23.95
28&30 Exterior	38.88
ALUMINUM WDW 2/0x2 0 Slider Heavy Duty	10.89
WATER HEATERS 30 Gallon Glass Lined	89.95
STORM DOORS Aluminum Welded Tempered Glass	43.95

7-7

PAY CASH AND SAVE

SEEK & FIND® CONE BEARING TREES

```
B C C U O T A N O A E C B S P E G R T
R R Y O R N K R W E H R C S H A N O I
I C I T R P V H L E D C O E P W R I A
S O K S I I S R M C Y N S R E R E N R
T N E G T I E L P C M E H P S N U R O
L T H A C L O Y A Y B D M Y E B I C G
E L E Z T C E D G Q R R O C E W L A E
C A T G K I O C O N E B E A R I N G R
T R I A L O V G O P U D E P T K Y E E
W C O O W E K R S N A I I P C O P O C
E H R D U N S O O R E N D L G I I V X
N I E G I Q N E S B U P M E N C N K G
O R I G V M E Y H J R H I U E U O E Y
C R Y O Y X E S Z E Y A J N P R N I M
S A S G T M J R O U T S A M E S Q A N
```

Instructions: Hidden words below appear forward, backward, up, down or diagonally. Find each and box it in.

Cedar	Cypress	Arborvitae
Cycad	Sequoia	Gymnosperm
Ginkgo	Hemlock	Bristlecone Pine
Larch	Juniper	Spruce
Pinon	Redwood	Yew

©C. S. I. '78

Tomorrow: The Bard's Players

STEEL

8AM-5PM Mon thru Fri
(806) 745-4195

PREINVENTORY CLEARANCE — TOO MANY BARGAINS!

WELDING RODS..Various Sizes .... $35.50...100 lbs.

COTTON TRAILER KITS
8"x200' trl. wire $160
9"x200' trl wire $180

MESH WIRE 10 GAUGE.... SAVE...SAVE...SAVE

4 inch .250 sq. tube x 40'
4x7 3/8 Wall ret. tube x40'
#3 Rebar .... $8.95 CFT
#4 Rebar .... $12.25 CFT
5 8" Rebar x 20' . $14.75CFT
4"x40' Channel..$16.50 CWT
8"x40' Channel..$16.95 CWT

27ACRES OF PRIME, RANDOM, AND USED STEEL, TO SELECT FROM. VOLUME BUYING MEANS LOWER CUSTOMER COST!

SAVE SAVE SAVE

NEW RANDOM LENGTH STEEL .... $13.95 CWT & Up

LARGE SELECTION NEW RANDOM LENGTH PLATE .... $16.95 CWT

All items subject to prior sale. Prices may change without notice.

LUBBOCK STEEL & SUPPLY
"SERVING THE MAN ON THE LAND"
A Division of Lubbock American Iron & Metal,
62nd & Quirt
(806)745-4195
Lubbock, Texas 7-7

CASH & CARRY SPECIALS

240# White Self Sealers GAF	17.99
245# White T Locks	19.99
Lone Star Cement	3.99
White Commodes	36.95
30 Gal. 5 yr. W. Heater	89.95
USA Nails 50# 8&16 Box	17.95
1" Decking Real Nice	26.95
½" Rebars 100 lin. ft.	10.99
Pittsburg Paint OS Latex	9.95
Roofing Nails 50#	24.95
½" Sheet rock #1	2.89
Remesh 750' roll	36.95
Barb Wire USA	21.95
¼" AD Fir Plywood	8.79
5 Gal. Plastic Roof Cement	9.95
100# Roofing Asphalt	6.95
15# Felt Import	5.69
15# Felt USA	8.69
340# Timberline Shingles GAF	43.99
8x8x15 Concrete Block	60¢
½" CDX YP Plywood	8.95
72'x2" Poultry Net 150	23.95
3½"&6" Insulaton Available	
6' White pointed picket	55¢

6-29

SLATON LUMBER
828-6255

8. Fran., Dist., Invest.

8. Fran., Dist., Invest.

NO SELLING — NO EXPERIENCE
NO INVESTMENT
GUARANTEED INCOME
$2,932 PER MONTH FULL TIME — $733 PER MONTH PART TIME

COMPANY:
Furnishes entirely new type of ultra modern vending machines and top quality locations plus all supplies, insurance, licensing, training and capital for expansion after 90 days. You will be shown documented proof that the average locations has 662 customers per month and we start you with 10 locations.

THE EQUIPMENT DISPENSES:
REESE'S — RALLY — KIT KAT
HERSHEY BARS — MR. GOODBAR
and
BUBBLE YUM
THE NATIONS LARGEST SELLING CONFECTION

APPLICANT:
Must be able to devote 20 hours a month to this business, have a sincere desire to operate own business, be of sound character and have adequate working capital. Preference will be shown to those individuals willing to start on a part time basis, at least until they demonstrate the dependability we require. Not affiliated with Hershey Foods Corp. or Lifesavers Inc.
IN Lubbock CALL MR. C. GREGSTON
(Sunday, Monday, Tuesday Only (806) 747-4346
Uniserv International Corp. One Cherry Hill, Cherry Hill, N.J.
A DIVISION OF ACCUSONIC INC. 7-9

INCREASE YOUR ADVERTISING REACH AND EFFECTIVENESS WITH.....

UpDate

CLASSIFIED ADVERTISING

WORD ADS Appearing In The Avalanche-Journal May Be Run In UpDate for

ONLY **8¢** PER WORD

EXAMPLE:

12 Word Ad in AJ For 7 Days @ 63¢ per word = 7.56
Run 1 Time in UpDate @ .08¢ per word = .96
Total 8.52

UpDate Reaches 51,000 Homes In The City of Lubbock....
AJ Plus UpDate...Your Best Advertising Buy!
For Information Call
Lubbock Avalanche-Journal
Classified Advertising Department

762-8821

Business Services

16. Building Materials

QUALITY plastic pipes and fittings for less. NSF approved. Home Sprinkler, Sewage Systems. O'Tool Pipe Plastic Company, Erskine and Q. 762-1822, 762-8387.

ABERCROMBIE LUMBER CO.

4th St. & Ave. H	763-5224
Shingles 3 tab, while they last	$10.95
Roll Roofing	$ 4.95
30 Gal. Water Heaters Glass Lined	$84.44
COMMODES Tank & Bowl	$34.95
Damaged doors	$3.95 & up
Felt-per roll	$2.95

17. Misc. Services

TOP Soil for sale. $1 per cubic yard. Loaded on your truck. 100 Yard minimum required. Volumes over 2000 yards — price negotiable. Contact Mr. Gee or Jerry Cooley at 763-0360 or 763-8124.

YARD Work. Reasonable, experienced, alley cleaning, free estimates. 795-4049.

TREE Work, cleaning up, hauling, flower bed work. 763-7830. 763-1118.

WEED-SHREDDING — lots and acreages. Free estimates. Call Buster Hogan 744-9605.

"24" HOUR MOVING SERVICE
We Specialize in Furniture, Appliance and Office Moving. One item or Truckload. QUICK! REASONABLE!
747-6161

YARDWORK — Clean outside buildings, alleys, hauling and flower-beds. Daniel Garza, 747-6C67.

FOUR Seasons Maintenance. Pruning, feeding, landscaping, 15 years nursery experience. 799-4976.

TREE removal, bobtail hauling. Free estimates, reasonable rates. 747-8947, 744-0509.

STORM Doors & windows installed. Free estimates — Low prices!! 744-3551.

EXPERIENCED Yard Work. Speciality: Trimming, cleaning flowerbeds, alleys, garages, hauling. 763-6273.

LAWN Work — Shrub, tree, garden and lawn work. Free, reasonable estimates. Call anytime, 744-0934.

ROTOTILLING
Experienced, reliable, satisfaction guaranteed. Reasonable rates. Call 792-4763. After 5:00, call 795-5722.

WEED Shredding and light hauling. Reasonable prices, free estimates. John Broach, 799-7739.

TECH Lawn and landscape, all types lawn work and painting. 747-6910.

LAWN Service — Flower beds, tree trimming — removal, alleys cleaned. Scalping. McIntire's Yard Service. 746-5831.

MOWING empty lots and acreages. Will cut trees, will do light and heavy hauling. 744-7218.

EVAPORATIVE air conditioner service. Electrical. New coolers, motors, pumps, pads. Johnny, 744-1506.

MOWING, edging, hedge trimming, hauling. Alley cleanups. 744-6309.

OLD Yards cut down. New yards installed. Top soil, fill dirt. Grading, levelling. D. L. West. 746-6401.

WEED shredding, lots and acreage. Free estimates. Call 795-9233.

YARDS Levelled, trash and dirt hauled. Rotary tiller. Leroy Owens Dirt Works, 793-0967.

Business Services

17. Misc. Services

LAWN Mower Tune-up and repair. Lubbock Lawn Mower Service, 2803-A Slide Road. Will pick-up and deliver. 797-7497.

LAWN Starting Specialists by Tech students. Seeding and Tex-Turf. Free Estimates. Guaranteed a good start. Call 792-6861.

WANTED: Rent houses to vacuum, mop and dust. Clean-up jobs, pruning. Take up treee, clean alleys and garages. Light hauling. Free estimates. 799-2593; 799-7103.

WEED Shreadding, plowing, discing, jobs large or small. 763-7446.

TOP soil, Caliche, plowing & shredding. C.A. Austin, 762-1917.

STUDENTS need yardwork — roto-tilling, mowing, trimming, general clean-up, trees removed. 762-3870, 745-3051.

STUDENTS need yardwork — roto-tilling, mowing, trimming, general clean-up, trees removed. 762-3870, 745-3051.

CARPET Shampooing. Carpets steam cleaned. Residential rates, 6-9 cents per SF. Commercial rates, 4-7 cents. Fikes Sani-Service, Carpet Cleaning Division. 762-5339.

DAVIS Yard Service. Mowing, edging fertilizing, by day or by week. 762-2835.

WEED shredding. Reasonable rates. Call 745-1392 after 4pm.

LAWNS mowed & edged. Dependable college student. Good job at fair price. Call 793-2829 or 797-3235.

MOTORIZED Heavy Duty Weed Eater Cuts grass, big weeds. Business fronts alleys, etc. Also weed killer can be sprayed along curbs. Tractor shreading lots Also.792-8269, 792-4446, nights 797-0847.

TREE Spraying, all types spraying and feeding. Specializing in killing bagworms, webworms, tree estimates anywhere, licensed and bonded. Prompt service. All work guaranteed. 747-6949. After 5:30.

GOING on vacation, need someone to help? We do everything, feed pets, water plants, etc. Call us after 4PM. 797-0387.

LANDSCAPING, decorative concrete and aggregate, cross ties, tex turf installation, best price on plant sales, very reasonable. 747-5867.

WEED shredding, lots and acreage, Lubbock and surrounding towns. Call 746-6761 after 6PM weekdays, 8-5 weekends.

YARD work. Mowing, edging, etc. Chuck, 799-6152. Richard, 745-2498.

WEED SHREDDING DISC HARROWING
Done Yesterday
Tom Noble
795-0360

LAWNS mowed and edged and alleys cleaned. Hauling. Ten years experience. Jeff Wilcox. 792-2012.

TREES, Shrubs, stumps removed. Trimming, topping. For free estimates call Rogers, 746-5509.

COMPLETE lawn and tree service. Alleys cleared. Specialized in home landscape. James Tuttle 747-2092.

LAWNS Mowed & edged. Call Jerry Reeves, 744-1371.

OLD Yards cut down. New yards installed. Alleys cleaned. Tree work, top soil. D.L. West, 746-6401.

MOWING & Edging. Alleys cleaned. Raking yards. By veteran. Thomas J. Olson, 74-3812.

DAY & NIGHT FURNITURE MOVING
Experienced in moving furniture, appliances and office equipment. Reasonable rates, one item, house or store full. Call:
ORVILLE LOWRY'S Moving Service
832-4061 744-9146

18. Professional Serv's

SPANN Typing Service. IBM Correcting Selectric II. Business, education, manuscripts, Cassettes welcome. Professional, experienced. 797-4993.

QUALITY Carpet Cleaning. Specializing in Home & Commercial. Free estimates. 832-4345.

17. Misc. Services

HYDRO MULCHING
TEX TURF SPRIGGING AND SEEDING
WILCOX LAWN SERVICE AND TURF FARM
HAND SPRIGGING, ROTO TILLING AND LEVELING AVAILABLE
4107 E. 4TH, LUBBOCK
744-0829 5-17

Business and Financial

18. Pro. Services

OVERHEAD door and carpentry. Evenings and weekends. 24 hr. Notary service. 763-0887.

IF You need someone experienced in bookkeeping, typing, payroll, statements, general office work — we can help. 795-1163.

SLATON Cleaning Service. 828-3213 days, 828-6692 evenings. Free estimates. Complete housecleaning. Rug shampoos.

CARPET & Upholstery cleaning. Satisfaction guaranteed. Superior Cleaning Service, 765-5354.

AERIAL Photography. Farms, Ranches, Businesses, etc. Slides, black & white or color. 795-2225.

DEPENDABLE Janitorial Service. Quality work and the price is right. 40 years experience. 744-3622.

EVAPORATIVE & Refrigerated air-conditioner service. Also do central air-conditioner repairing. Reasonable prices. 18 years experience. 792-1109.

MARRIAGE PROBLEMS?
Free marital counseling for married couples. Total confidentiality aspect requires completing forms to prove the counseling is effective. Dr. Donald Baucom, Psychology Department, Texas Tech, 742-3736.

CENTRAL AND window air conditioning repairs, also evaporative cooler reasonable prices, 744-9855.

STYLIST in training, free haircuts, Mr. Tom's Cutters. 792-4363.

19. Woman's Column

WHEN you need alterations, call 747-6049. Prompt service, 2002 45th.

20. Child Care-B'y Sit.

38th STREET Nursery, childcare, supervised play, hot meals. 6 days a week, day and night. Weekdays 5AM. Storm cellar. 795-5060. 2316 38th.

ROBERSON'S Group Care Home has openings for children 1 month-5 years. 5218 46th, 799-0750.

ADAMS Day Care: Monday-Friday. 18 months-13 years. Licensed. Fenced yard. 797-6160, 4922 39th.

BABYSITTING in my home. Licensed, near Stubbs, nights, drop-ins. 792-3534. 4706 39th.

CHILDCAR, registered home, all ages, Monday through Friday. Melonie Park South. 792-9006.

HAVE openings for 1 child. 2 years & up. Stubbs area. 797-9619.

LOVING Day Care, reasonable rates, complete nursery facilities, Christian home, registered. 792-8853.

LICENSED Child care, all ages, near Bean Elementary, 1310 27th 747-0031.

DEPENDABLE loving childcare in my home 79thstreet, 745-1209.

NANCY'S Nursery — 24 hour service Friday & Saturday, 6AM-6PM Monday-Thursday. Individual attention. Home atmosphere. Preschool classes. Licensed. 799-6244.

BABYSITTING in licensed home, hot meals, convenient to Loop, ages 2-6. 745-3212. 2608 74th Place.

EXPERIENCED childcare by mother of two. Low traffic area, fenced play-yard, hot well balanced meals. Mon. through Fri. Ages 2-5. 745-5320.

CHILD Care registered home, Infants-6. Weekdays only. University & 62nd. 792-9226.

PERMANENT part-time babysitter, 8AM-1:30PM, my home. 797-1180.

REGISTERED for childcare. 5715 68th St. 799-3041.

CHILD Care — Ages 3-8 — Licensed — Fenced Yard — Lunch — Snacks. 4708 31st. 793-2239.

BUSY BEE, infants through 13 years, low rates, well balanced meals, summer camp, Monday-Friday, 7AM-6PM, 747-6262.

REGISTERED child care, child development degree. Experienced. Individual attention, fenced yard. 35th & W. 747-2092.

WILL Babysit anytime, 797-4135, Gina.

LICENSED Childcare in my home, hot meals, fenced yard, reasonable rates. 744-4015.

FOR The Best in Child Care, call 795-0746. 18 months to 10 years. Tinkerbell Play School. — 4007 32nd.

BABYSITTING in my home, 4720 42nd, 799-6537.

CHILDCARE Licensed home, finece yard, hot meals, supervised outings, 745-3764.

REGISTERED, keep children in my home, prefer infants through 4 years. 763-0634. 1518 41st.

INFANT Child-care up to 2 years old. Call 792-7982.

NOW ENROLLING
Ages 3-4-5 AND KINDERGARTEN
SPECIAL SUMMER CURRICULUM
Field Trips ● Nature Studies ● Training Courses ● Good Food ● Special Attention to the total child ● Christian development
MELONIE PARK BAPTIST CHILD CARE
66th & Indiana
797-9900
Kindergarten this Fall
Pre Enroll Now
6-13

Employment

22. Of Interest Male

Trainee! Learn the retail business, promote to manager, Prefer degree. Big future!
Key Personnel Consultants
4023 34th 7-7 793-2535

CONSTRUCTION Superintendent, accomplished in all phases of volume housebuilding. Mature. Must be experienced. 763-5323.

MECHANIC needed; excellent benefits, good working conditions. Experience helpful but will train. Salary open. Hesters, Brownfield, Texas, 637-3526. After 6pm, 637-4224.

WANTED: experienced truck drivers. Must be familiar with Lubbock. Good pay and benefits. Apply in person: J & G Waste Systems. 405 30th.

AIRCRAFT and power plant mechanics with license needed. Apply Horton Aero Service Inc. 763-5101.

WANTED: Male or female supervisor at the Avalanche-Journal. Will train. Starting salary $160.00 per week. Raise in three months if satisfactory. Hours 8:00am to 4:00pm., but must be flexible according to production needs. Fringe benefits include profit sharing, medical plan, and liberal vacation. Apply at the Avalanche-Journal Personnel Department 8:00am to 5:00pm.

WANTED Experienced mechanic, top pay, excellent benefits. Apply Durwards Automotive, 4418 50th.

NOW HIRING
To begin work — July 17
Foundry labor & experienced molding machine operators. Apply in person:
Hall Foundries
1230 Elm Street
763-1965
Permanent-Good Benefits
Equal Opportunities Employer

FARMER wanted, near Lubbock, permanent salary according to experience, live in Lubbock or good housing on farm. Must be experienced locally. 763-5323.

LEAD Carpenter wanted, permanent, top pay, all local work, 44 hour week. 763-5323.

SERVICE Station Night Man. Full shift. Contact: Weldon Tudor, 6208 Avenue H.

NEED experienced backhoe operator, repair plumber, refrigerated air repairman. Bob's Plumbing, 5212 34th. 799-5198.

Employment

22. Of Interest Male

CONSTRUCTION Superintendent. Experienced for Turnkey project near Lubbock. Call Jeff: 817-738-2144, or write: P.O. Box 12115, Fort Worth, TX 76116.

HELP wanted, some travel, apply Southwest Pool Enclosures. 2610 Salem, No. 5.

MECHANIC with some experience. Prefer Diesel. Good Salary, Good Benefits. Apply at Waples Platter Company. 408 E. 50th.

WILL train recent High School Graduate in our food preparation business (long standing reputation!). Good starting salary with raises; insurance; bonus. See: Mr. Hance, Pancake House, 6th & Q.

REPAIR PLUMBER
Time and half over 40 hours, Paid vacations
Call Smith Plumbing Co.
828-3836, Slaton

AUTO Paint department sales help wanted. Good opportunity with growing company. Call Sam 763-4434.

WANTED tool, die or mold maker to build plastic injection molds. Excellent equipment, working conditions, wages and benefits. Call 745-4317 for interview.

GENERAL Maintenance: Cutting & welding helpful. Local, no travel. Company paid, Hospitilication, Vacation & Retirement. $3.75 hour & up depending upon skill. 2901 Ave. A. Apply at the trailer house.

WANTED:
NEW CAR CLEAN-UP MAN
●GOOD RETIREMENT.
●2-WEEKS PAID VACATION.
●GROUP HOSPITALIZATION AVAILABLE.
APPLY IN PERSON ONLY TO:
Q. B. TAYLOR
4611 AVENUE 'Q'
FENNER TUBBS CO

ACCOUNTANT — Income tax experience with CPA firm. Box 6542, Lubbock, TX, 79410.

COST Accountant, manufacturing. Budget, forecasting background. Three years+ experience. Salary open, fee paid. Lubbock. Brainpower Personnel Agency, 4210-A 50th, 795-0644.

FIRST CLASS AUTO MECHANIC
with own tools, good pay and permanent.
34th and Indiana
Texaco Service 7-10

LINE MECHANIC
Must be knowledgeable in all Chrysler products. Excellent pay, Retirement and All Company Benefits.
ALSO NEED A SERVICE DEPT. PORTER
Apply in Person to Steve Hluchanek
UNIVERSITY DODGE
7007 S. University 6-28

NEEDED EXPERIENCED MECHANIC
5 day Work week, good working conditions, insurance, uniforms, 50% commissions of $14 flat rate. Must have own tools.
APPLY TO RANDY ERVIN, Service Manager
MAC'S OLDS-PONTIAC-GMC
84 BYPASS, SLATON, TX 7-1

NEEDED EXPERIENCED SHOP FOREMAN
●New Facilities ● Excellent Compensation
●Excellent Work Conditions ● Excellent Fringe Benefits
Contact: Gregg Boyd
Service Dept. 747-3211
MODERN CHEVROLET 5-1

NEEDED EXPERIENCED MECHANIC
5 day Work week, good working conditions, insurance, uniforms, 50% commissions of $14 flat rate. Must have own tools.
APPLY TO RANDY ERVIN, Service Manager
MAC'S OLDS-PONTIAC-GMC
84 BYPASS, SLATON, TX 7-8

Applications Being Accepted For
●PRODUCTION WELDERS
●PRODUCTION TRAINEES
●MECHANICAL DRAFTSMAN
Other Openings Also Available
4-day Work Week
Overtime Available
Weekly Pay Check
Monthly Bonus
MANCHESTER TANK 6-25
North Gary & Clovis Rd
An Equal Opportunity Employer

Employment

22. Of Interest Male

WANTED experienced John Deere mechanic, excellent fringe benefits. Salary open. Apply Perry Implement Co., Lockney Texas, 806-652-3306.

BRICK & Block. Layers wanted. Experience necessary. 10 month job in Dallas. Start at $8 per hour. Can provide lodging, call after 5pm, 214-691-0981.

MECHANICS for Allis Chalmers equipment and GMC trucks. 806-894-1341. Crawford Equipment, Levelland.

FOOD management career. Start $10,500-14,600, depending on experience. Some college, food experience. Fee paid. Brainpower Personnel Agency, 4210-A 50th, 795-0644.

DRIVERS needed. Must have commercial license. Apply at 1101 Ave. A.

GENERAL Supervisor: develop maintainence department, welding knowledge. Excellent benefits, $13,000, call Jim Thomas, 797-3281, Snelling and Snelling Personnel Consultants, 401 Plains National Bank Building.

GENERAL Repair Person: large swine confinement operation. Skilled in welding, electrical wiring, carpentry required. Excellent fringe benefits. Farm near Reese. Write: Lubbock Swine Breeders, Box 213, Lubbock, 79408. (806)-828-6551, local. Nights-weekends, (806)-828-5761, local. E.E.D., M-F.

OPERATIONAL Manager trainee: fee negotiable. Mechanical aptitude desired. Benefits, $12,000 ,call Mike Kramer, Snelling and Snelling Personnel Consultants, 401 Plains National Bank Building.

TOP JOBS!!
Management: training salary $9600. After 3-5 mo. advance to $13,500-$18,900. Part fee reimbursed.
Territorial Consumer Sales: $10,000 + car + expenses.
Fee paid. Loan-Credit Officer: Sales oriented. Salary open.
Teletype Operator: $4.00 hourly up + lots overtime pay.
PERSONNEL TODAY EMPLOYMENT SERVICE
501 LNB 762-0484

OIL field parts sale: fee paid. Counter sales. Experienced. $12,000, call Mike Kramer, 797-3281, Snelling and Snelling Personnel Consultant, 401 Plains National Bank Building.

WAREHOUSE: Various openings. $3 to $5.89 hour. Call Pat, 763-7011. Evins Personnel Consultans, 2143 A 50th.

AUDIT Manager, outstanding public accounting firm. CPA, three years experience. Partnership potential. To $25,000, fee paid. Brainpower Personnel Agency, 4210-A 50th, 795-0644.

DELIVERY Route. $700 + monthly. Personnel Today Employment Service, 501 LNB, 762-0484.

EXPERIENCED crawler, dozer, front end loader operator, to work at Sanitary Landfill. Must have good references. This job is steady year round, rain or shine. We offer benefits, vacation with pay, and good salary. Must have at least five years experience with heavy earth moving equipment. Apply in person at J & G Waste Systems, Inc. 405 30th, 763-1233.

MATERIAL Handlers—Warehoueemen. We pay everyday so why not come our way? No fee. Report 7AM, ready for work. Manpower, Canton and 34th.

EXPERIENCED Serviceman & installer needed immediately. Apply Air Top Plumbing Heating & Air Conditioning. 5212 34th. 792-3313.

EXPERIENCED Service man and delivery man, call 746-5533.

Fees paid! Territorial sales. Excellent $ $ $ potential, including profit sharing, car, etc.
Key Personnel Consultants
4023 34th 7-7 793-2535

EXPERIENCED Electrician, full time, guaranteed 40 hour week, overtime also. Benefits. 828-3225, Slaton.

WANTED: Experienced farmhand, irrigation and 8-row equipment. 806-757-2398, Abernathy.

MANAGER Trainee: Fee paid. Fast-food experience. Mature.Benefits! $10,200 +. Call Jim Thomas, 797-3281 Snelling & Snelling Personnel Consultants, 401 Plains National Bank Building.

NEED drillers helper for exploration rig in Wyoming. Must know how to drive water truck, $1300 per month plus. Call C. W. Lusby, 792-9422.

EXPERIENCED Insulation applicators wanted. Call 792-4774.

WANTED: experienced diesel mechanic to work on Cat diesel engines and GMC diesel engines. Must have all small tools. Experienced man to repair flat tires on trucks, good opportunities for experienced truck drivers. Apply in person: J and G Waste Systems, Inc., 405 30th.

MAINTENANCE man needed, mechanical ability perferred. Insurance & vacation. Apply at 3508 Magnolia.

Employment

22. Of Interest Male

AIRCRAFT Mechanic helpers wanted. Military aircraft experience acceptable. Call Horton Aero Service, 763-5101.

GET Paid today for the work you do today!! Jobs available. No fee. Can start immediately. Report 7:30AM, Mon.-Fri. Lubbock Temporary Help Service, 6413 University. 792-3878.

SALESMAN experienced in marketing and business, for marketing hydraulic equipment, pumps etc. Call Mr. G. 763-1233.

NEED experienced mechanics. Must have own hand tools. Contact service manager: Caprock AMC Jeep, 1907 Texas Avenue.

EXPERIENCED Millwright welders, needed. West Texas Millwright Service, 745-5408.

ACCOUNTING Supervisor: Fee paid. Degree. Manufacturing experience. Cost. Promotions. $18,000+. Call Mike Kramer 797-3281. Snelling & Snelling Personnel Consultants, 401 Plains National Bank Building.

PLUMBERS
●Repair
●Air Conditioning
●Duct Installers
Gibson Plumbing, Heating & Air
5279 34th St. 795-6461

HAYSTACK apartments needs an experienced grounds keeper to maintain grounds. Please call 792-3288. Or stop by at 3424 Frankford Ave.

MACHINIST—Machine Operators —Inspectors. Full or part-time, 3 shifts. Apply in person. Adamson Tool & Die, 328 East 40th.

SHOOK TIRE Co. needs an experienced front-end man. Excellent salary, working conditions, and benefits. Apply in person only. 1505 Avenue H.

EXPERIENCED Tire Serviceman needed at Shook Tire Co. Good salary, working conditions and benefits. Apply in person, only. 1505 Avenue H.

TV REPAIRMAN, salary unlimited. Must be experienced. Royce's TV, 4523 34th. 799-4347.

MAINTENANCE MAN for rental property, must be experienced. References required. Good salary for the right man. Apply 2323 Baylor.

FRONT END BRAKE TUNE UP MECHANIC
Top wages, good equipment, benefits. Must have at least 2 years experience and own tools.
apply in person
1313 Ave. H
765-7757

WORKING manager for combine crew. Start right away. Call 806-285-2501.

WINDOW Washer. Best pay in town. Part or full time. Should know scaffolding upper windows. 744-3622.

NEED Super sharp licesened plumber for plumbing heating and air-conditioning repair. Excellent wages and benefits for the right man, call 795-6437.

ACCOUNTANT: Well established and growing CPA firm in Lubbock serving a well balanced, high quality clientele seeks staff accountants (audit and tax) with ability and desire to progress. Immediate opportunity for significant responsibility and professional training. Salary commensurate with qualifications. Send resume of educational and personal background, business experience and history. Box 43 Lubbock AJ, 79408.

LATHE Operators, good benefits, day shift. Interviewing 1:30pm-3:30pm, Monday-Friday, Layne Bowler Inc. 5716 Brownfield Hwy.

TRUCK drivers wanted. Call between 1-5 weekdays. 799-6492.

WAREHOUSEMAN and general helper. 792-4774.

EGG Processing plant, manager trainee. Must be mechanically inclined, like to work with people. Excellent starting wagss and fringe benefits. Plant is located between Slaton & Post. Lubbock phone 828-5601, Southland phone 996-5353. Ask for Jerry Autry.

NEEDED experienced farmhand. For details call 745-6209.

DIESEL Driver. Capable of handling 8000 gallon petroleum product trailers. 763-5301 for interview.

NEED experienced farm hand, house provided. For details call 745-6209. After 6PM.

EXPERIENCED welders, apply Trojan Manufacture, Building 718, Industrial area, Lubbock International Airport.

MACHINE Shop trainee. Will train right person. Apply Key Auto No. 3. 1613 Avenue H.

RADIO Shop help needed, bench work and installation. Call Horton Aero Service, 763-5101.

DRIVER Needed — full time permanent work. Commercial license required. High school education required. Experience in moving industry preferred, but not necessary. Starting pay depends on experience. American-Mayflower, 510 34th. 747-2958.

WRECKER Driver wanted, must have telephone. Apply in person. 4901 Ute.

WANTED: Warehouse and delivery man. Experience not necessary. Salary open. Must have commercial operator's license. Apply at 710 10th St.

CABINET and trim help. Some experience necessary. Call 747-2325.

OPPORTUNITY in retail food store for neat high school graduate with experience. Apply in person, Stinett Food Market, 2841 Clovis Rd. 765-8797.

2-WAY Radio & Stereo equipment installer to make installations in vehicles. Reliable work record. Call Wayne or Bob 797-4392.

EXPERIENCED LINE TECHNICIAN NEEDED
Prefer mechanic participating in NIASE. Contact Service Department;
VILLA OLDS
5301 Ave, Q
747-2974

FIELD Rep. Degree. Heavy PR work. Travel Lubbock and surrounding area. $10,000. Call Pat, 763-7011. Evins Personnel Consultants, 2143 A 50th.

SALES, Industrial parts, product training, $18,000 first year potential. Call Pat, 763-7011. Evins Personnel Consultants, 2143 A 50th.

COUNTER Parts sales. Will train. Mechanical aptitude. $4 plus OT. Call Pat, 763-7011. Evins Personnel Consultants, 2143 A 50th

UTILITY man. Something new everyday. Light electrical welding, machinery maintenance. Mon.-Fri. Health insurance, paid vacation, salary commensurate with experience. Interviews Monday through Friday 8-5. Hygeia Bottled Water, 405 Ave. U. 765-9455.

METAL BUILDING ERECTORS
Permanent, dependable erectors needed. Experience desirable, in red iron erection, sheeting, insulating and finishing. Liberal company benefits. Apply in person at:
1001 Slaton RD
Tusha Buildings Inc.

EXPERIENCED Mechanic on cars and trucks, commission or salary, uniforms furnished. 2903 Texas, 747-1047.

NEED 1 experienced John Deere mechanic. Must have own tools. Good salary, insurance and uniforms furnished. 1 Saturday per month off. Call days 915-235-8686. Nights 915-235-5581.

Employment

22. Of Interest Male

YARD Personnel and experienced garden center salesman needed. Apply in person Payless Cashways, 102 East 50th.

NIGHT time service station man wanted. 6-12. 50th & Gary. 799-8009.

LEADING Floor covering distributor needs combination truck driver-warehouseman. Must be 21 years of age, have commercial license with excellent driving record. Excellent starting pay and benefits. Call 744-1693.

MAINTENANCE—Repairman, air conditioning experience. Part time days. Room, meals, optional. Apply in person Executive House Motel, 2121 Amarillo Highway.

MECHANICS needed, starting pay $5.00 hour. Must have hand tools. Rapid pay advancement for quick learners who do quality work. Welding experiance helpful but not required. Apply at American Equipment, 3707 Quirt. 9AM-4PM Monday through Friday. No Phone Calls.

EXPERIENCED service station help needed. Must 21 or over with mechanical ability. 8AM-7PM. Closed Sundays. 799-6180, 3520 50th.

TWO immediate openings. Route personnel. Good salary, excellent benefits. Prefer experienced but will train. Vehicle furnished. Call 745-3334. 1115 Slaton Highway. Call for appointment, Mon.-Fri.

LABORER wanted: across from Reese AFB golf course, Levelland Hwy. Patio King Enterprises.

FEE Paid: Degreed "bookworm". For territorial sales. Salary, commission, bonus, profit sharing, automobile. Key Personnel Consultants, 4023 34th.

NEED SIX PEOPLE IN SALES
Boss's trip and other benefits. For appointment, call:
Call 799-0720 799-5310

DESIGN Engineer. BSME or Physics. 2-5 years experience. $26-28,000, fee paid. Brainpower Personnel Agency, 4210-A 50th, 795-0644.

CONCRETE workers needed. Experienced only. Call: 746-5165.

FARM Employee, must be experienced, excellent pay, house, pickup and bonus. 828-3326, Slaton.

FEE Paid: $14,000 plus commission. Agri-Sales, degree or farm background. Key Personnel Consultants, 4023 34th.

ASSISTANT manager trainee. National Company. Two years college. Mature and stable. $10,200 yearly. Raise after 3 months. Good training program. Professional Placement Service of Lubbock. 5117-C 34th.

FEE PAID. National company. Territorial sales. Agriculture degree. Prefer farm background. Some sales experience. $14,000 yearly depending on experience plus car and expenses. Great future potential. Resume please. Professional Placement Service of Lubbock. 5117-C 34th.

INSULATION and repair. Prefer telephone sound equipment or intercom experience. $800 monthly depending on experience. Professional Placement Service of Lubbock. 5117-C 34th.

PLUMBERS, licensed. Top pay & benefits. Repair & new construction experience needed. Call 915-683-2450 day or night.

WANTED Qualified blade operators. Must have experience, commercial papers. 745-1111.

PROGRAMMER. 360 hardware, COBOL, OS-JCL. Two years+ experience. $24-26,000, fee paid. Lubbock. Brainpower Personnel Agency, 4210-A 50th, 795-0644.

NEEDED experienced transmission builders and R & R men. Excellent working conditions, equipment and wages. Excellent future for the right men. Tom Dunaway, AAMCO Transmissions. 915-944-2548. San Angelo, Texas.

OVERHEAD Door Installation and repair. No experience necessary. Knowledge of mechanical tools helpful. Weekdays after 5:00. All day Saturday and Sunday 799-6101.

START Now — grow fast. If you quality, we'll provide complete product & sales guidance, excellent benefits & incentive plan. You may find career happiness if you are self-motivated & ambitious. For a confidential interview call 793-0717.

TRAINEES. Receiving Clerk, Machine Repair, Shop Helpers, Production Workers. Professional Placement Service of Lubbock. 5117-C 34th.

SHOP-Woodwork. Will train. Good! Personnel Today Employment Service, 501 LNB, 762-0484.

WAREHOUSE loaders and order pullers. With good experience. Available to work any hours. To $5.50 hourly. Professional Placement Service of Lubbock. 5117-C 34th.

23. Of Interest Female

Vacations are fun! So is this trainee job. "People-person," lite typing, $500 up.
Key Personnel Consultants
4023 34th 7-7 793-2535

WAITRESSES. Immediate late evening shifts. Apply International House of Pancakes, 19th and University.

ASSISTANT director needed for retirement home for ladies. Required to live on premises, salary and apartment for one, plus meals furnished. Applicant must be interested in complete food planning for elderly. Address confindential inquires to Box 716 Lubbock Texas, 79408.

Free lunches among super benefits! Neat apearance, some clerical skills $500-$550.
Key Personnel Consultants
4023 34th 7-7 793-2535

NEED Dependable order puller, light warehouse work, 40 hour week. Apply 224 Ave H.

WANTED: Male or female supervisor at the Avalanche-Journal. Will train. Starting salary $160.00 per week. Raise in three months if satisfactory. Hours 8:00am to 4:00pm, but must be flexible according to production needs. Fringe benefits include profit sharing, medical plan, and liberal vacation. Apply at the Avalanche-Journal Personnel Department 8:00am to 5:00pm.

INSURANCE Secretary. Experience required in Property and Casualty Insurance, including commercial lines. Ken Gilmore, 792-2813. Security Insurance Agency.

MASSEUSE! Girls train to give massages, earn excellent wages, good hours, Lubbock license. Call 747-7912 between 10am-6pm.

GREET CUSTOMERS; Busy telephones. Train in various duties. 5 days. $600. Call Sandra Cates 797-3281 Snelling & Snelling Personnel Consultants 401 Plains National Bank Building.

EXPERIENCED Waitress. Apply in person: Hill Top Barbeque, 50th & Q.

THE PERSONNEL PLACE
Personnel Consultants
we take the "STING" out of job hunting

SMOOTH	$600
Good phone voice and avg. typing. Fast raises.	
STAFF ACCT	$700-850
FEE PAID with degree. Analysis and journal entry	
BEGINNER	$450
Avg typing to become terminal operator	
EASY	$700-750
Route sales with light physical duties — Fast, fast raises!	

Call or come in today!
2527 34th 7-9 795-9181

Employment

23. Of Interest Female

WOOLPRESSER — need at once. Quality plant, good working conditions, top salary, paid vacations. 765-9891. Robinson Cleaners. 1615 University.

WAITRESSES wanted: Apply in person, Monday through Saturday 2-6, At Valentino's. 3002 Slide Rd.

BURGER Barn needs neat person with some experience for short shift. Across from Lubbock High. 1935 19th St.

PERMANENT full time position for girl Friday to do general secretarial work. Typing, filing, receptionist and phone. Good pay, hospitalization, excellent bebefits. Apply in person Edwards Electronics, 3111 34th Street.

RESPONSIBLE Woman 20-30 as live-in companion-helper for disabled 26 year female teacher. Room, Board, $200 month salary, regular time off. Drivers license. Also part time weekend overnight help. Start as soon as possible. 795-4278, 793-0569.

BABYSITTER needed, Saturdays & Sundays, 8a.m. til 6p.m. Occasional weekdays or nights. Call 747-5904.

MEDICATION Aide, LVN, Nurses Aide. 136 Bed skilled nursing home. Excellent salary-benefits. Apply at: 4320 West 19th.

WANTED — Live-in lady to care for invalid woman. Room Board and salary. Brewster, Kansas. 913-794-2413.

EXPERIENCED Waitress. Need immediately! Full time, permanent, day position. Apply in person: The Ming Tree, 4007 19th.

WOMEN Needed for PR work, $150 a week to start. 763-2851.

12

LVN wanted: to work in small nursing home. Apply in person 2613 34th. 792-2196.

EXPERIENCED cook wanted in small nursing home, 11-7 shift. Apply in person 2613 34th. 792-2196.

SELL Luzuier Cosmetics. Earn top commissions. 1520 24th Place. 744-3447. Sybil Law.

MATURE Person for day-care center. Must be willing to work any shift. 4206 Ave. H.

MIDDLE aged lady to live in my home and care for elderly people. Room, board & salary. Call after 6PM 793-0468.

EXPERIENCED typist, accounts receivable experience. Contact Paul at 744-1444.

LABORATORY Technician needed for doctor's office, experience with CBC's and X-rays. 795-5265.

AUTOMOBILE title experience. Good pay and benefits. Contact Paul at 744-1444.

MIDDLE Age lady, to work in parts room. Call Horton Area Service, 763-5101.

SECRETARY receptionist, mature permanent individual wanted for general office duties. Agricultural background helpful. Busy phones. Send resume to P. O. Box 10221 Lubbock, 79408.

HELP Wanted, part-time waitresses, top salary. Apply in person after 11am, Coldwater Country, 7301 S. University. Ask for Mac or Tom.

PERMANENT part-time babysitter, 8AM-1:30PM, my home. 797-1180.

GRISTY Cleaners has opening for Full time Drapery Presser. Experience preferred, but not required. Jerry Weems, 763-4361, 1709 Avenue Q.

NURSING HOME ADMINISTRATOR
Position available
Plainview, Texas
Call for appointment.
792-2838
4320 19th St.
Lubbock, Tx.

NEED mature reliable Christian woman with own transportation to work in church nursery (Sundays & weekdays) approximately 20 hours week. For more information call 797-8500 or 799-7335.

RECEPTIONIST: Fast pace routine, direct traffic and calls. Call Pat, 763-7011, Evins Personnel Consultants, 2143 A 50th.

GENERAL Office, To $650. Fee negotiable. Bookkeeping knowledge and experience. Excellent potential. Call Pat, 763-7011. Evins Personnel Consultants, 2143 A 50th.

CASHIER For Ladies Shoe Store. Apply in Person, Famous Brands Shoes, 3517 50th.

PHARMACY Assistant: Salary commensurate with abilities. Full time. For details contact Linda at Medical Pharmacy. Phone 795-7089.

$600, RECEPTIONIST. Answer telephones, type some. Boren's Personnel Service, 6413 University, 797-4161.

DOCTOR'S Receptionist. Office experience. Telephones, appointments. $600. Boren's Personnel Service, 6413 University.

$700+, BOOKKEEPER, Secretary. Good skills. Advancements! Boren's, Personnel Service, 6413 University, 797-4161.

$600+, FEE negotiable. Bookkeeping experience. Hurry! Boren's Personnel Service, 6413 University. 797-4161.

WANTED: Experience of silk finisher, good working hours, good pay. Vacation. Holidays. Extra benefits. Apply in person, 2301 34th. Master Cleaners. 795-7749.

INSURANCE claims secretary, experience preferred. Salary commensurate with experience. Great company to work for. Call Tom, 765-9611.

EXPERIENCED waitress needed. Apply Drover House, 3026 Avenue A. 744-9112.

RECEPTIONIST Legal Trainee for busy law firm. Good typing and pleasant personality. 762-8054.

EXPERIENCED keypunch operator, good pay, excellent working conditions, good company benefits, some overtime. Call 765-6352.

LVN needed, 3-11. Also a cook. Apply in person, Bender Terrace Nursing Home, 4510 27th.

ADMINISTRATOR, $10,000 up. Opportunity to learn profitable, lifetime profession. College degree. Brainpower Personnel Agency, 4210-A 50th, 795-0644.

BOOKKEEPER: Good basic experience, 4 1/2 days, 1/2 fee paid. $600. Call Pat 763-7011. Evins Personnel Consultens 2143 A 50th.

MEDICAL, To $700. Handle routine office duties, accurate typing. Medical terminology a plus. Brainpower Personnel Agency, 4210-A 50th, 795-0644.

RN FOR supervisory position. Non-hospital professional staff. Start $12,400. Excellent benefits, security. Brainpower Personnel Agency, 4210-A 50th, 795-0644.

SECRETARY, variety. Receptionist duties, bookkeeping skills. $600. Fee negotiable. Call Pat, 763-7011. Evins Personnel Consultants, 2143 A 50th.

SKILLED in Legal? Immediate opening! Exceptional opportunity, lovely offices. $600 +. Call Genie Wilson, 797-3281, Snelling & Snelling Personnel Consultants, 401 Plains National Bank Building.

SALESLADIES: Average $50-WK part time. Get 3 re-orders out of every 9 deliveries to Fuller Brush customers waiting for service. No door-to-door. Flexible hours. 792-1234.

AVON
LIVEN UP YOUR LIFE & EARN MONEY, TOO.
Sell quality products made by the world's largest cosmetics company. Interested? Call:
765-7293

LVN. START $742, good benefits. 2-10PM. Permanent, advancements. Brainpower Personnel Agency, 4210-A 50th, 795-0644.

EXPERIENCED keypunch operator, part-time and full-time positions available. 795-2233.

PAYROLL CLERK. Some Experience. Ten-key touch. Prepare data for computers. Start $3.50 hourly. Professional Placement Service of Lubbock. 5117-C 34th.

Employment

23. Of Interest Female

$600 FOR Front desk in plush Southwest Lubbock office. Type 50, look sharp! Brainpower Personnel Agency, 4210-A 50th, 795-0644.

SECRETARY: prominent firm, responsible person with initiative. Accurate typing. $690. Call Genie Wilson, 797-3281. Snelling and Snelling Personnel Consultants, 401 Plains National Bank Building.

RECEPTIONIST bookkeeper. Accounts receivable and payable, quarterly reports, payroll. To $650, monthly. Professional Placement Service of Lubbock. 5117-C 34th Street.

COMPUTER terminal Trainee. Type 50 words a minute. Accurately. Good hours. Great Benefits. $5,824. yearly. Professional Placement Service of Lubbock. 5117-C 34th.

SUPER good job. Accounts payable. 10-key touch. Bookkeeping or accounting experience. Need sharp, responsible person. To $8,320 yearly DOE. Professional Placement Service of Lubbock. 5117-C 34th.

TELEPHONE Personality: good typing. Greet customers. Exciting, diversified duties. $590, call Genie Wilson, 797-3281, Snelling and Snelling Personnel Consultants, 401 Plains National Bank Building.

PUBLIC RELATIONS desk. Lots of 'gabability.' Work with sales staff. Good typing. $575. Raise soon $655. mo. Professional Placement Service of Lubbock. 5117-C 34th.

MEDICAL: Personality plus for front desk. Light typing, 5 day. $600, call Sanda Cates, 797-3281, Snelling and Snelling Personnel Consultants, 401 Plains National Bank Building.

TYPISTS, Secretaries. No shorthand. $500 up monthly. Personnel Today Employment Service, 501 LNB, 762-0484.

24. Male or Female

AVIATION Maintenance Management: One opening. College degree required. We Train. Albuquerque (505)-766-2335.

NATIONAL chemical corporation needs Regional Distributor. Hy-Pro Chemical Corporation has opening for a Regional Distributor in this area. Earnings $30,000 + complete training at company. No charge for distributor rights. Contact: Mr. Altenburg, Hy-Pro Chemical Corporation, (817)-275-3261, Arlington, Texas. 11 a.m.-5 p.m.

PRIOR MILITARY SERVICE
Air Force has new openings in a variety of fields for men and women with prior service in Army, Navy, Marines and Air Force. Applicants must have been discharged in rank of E-4 or higher less than five (5) years ago. "Palace Chase" reservists are likely to be eligible. Retirees not eligible. Don't waste time, call an Air Force recruiter today at...762-7601 in Lubbock
6-11

PRESSMAN OR PRESSMAN TRAINEE 10 PM-6 AM
Available to the person with good mechanical aptitude, high school graduate with good work record.
LUBBOCK AVALANCHE JOURNAL
Call 762-8844, Ext. 169
For Appointment.
6-28

NEEDED FULL TIME MAILERS
Work in mail room
10PM til 6AM
5 days per week
Large company
Good Benefits
We will train
Must have good work record
CALL FOR APPOINTMENT
Personnel Dept.
762-8844 Ext. 169
7-4

WANTED
Male or female supervisor at the Avalanche-Journal. Will train. Starting salary $160.00 per week. Raise in three months if satisfactory. Hours 8:00am to 4:00pm, but must be flexible according to production needs. Fringe benefits include profit sharing, medical plan, and liberal vacation. Apply at the Avalanche-Journal Personnel Department 8:00am to 5:00pm.

OFFICE MANAGER
A growing Lubbock Firm is seeking to fill a position of Office Manager. This position is responsible for supervising office personnel. Interviewing personnel, governmental reporting, the accounting function, record keeping and other related office management functions. The successful applicant will posses:
●A business degree or equivalent
●Have 2 years office management experience
●Familiarization with office machines
●Extensive understanding of accounting principals
●Hiring and personnel record keeping experience.
The salary and benefit programs are competitive. This position offers an exceptional career opportunity for the successful applicant.
PLEASE send resume to: Box 54, Lubbock Avalanche-Journal.
(Our employees are informed about this advertisment).
Equal Opportunity Employer 7-8

Picture yourself in the exciting world of classified advertising!

As an AJ classified advisor, you'll be constantly working with people — helping them write their ads, sell their merchandise, and send their advertising message all over West Texas.
If you have a pleasing telephone voice and can spell and type accurately, the world of classified advertising is waiting for you. We offer our advisors excellent working conditions, 8-5 work hours (Monday-Friday), & excellent hospitalization, vacation, liberal bonuses in addition to your starting salary. Sound interesting? It is.
Now hiring for full-time advisors.
you, too, can be a

CLASSIFIED ADVISOR
contact
Personnel Office
LUBBOCK AVALANCHE-JOURNAL
762-8844, ext. 169
for interview
7-8

Sears
SEARS, ROEBUCK AND CO.
Where America Shops
Euqal Opportunity
Employer M/F
OUTSTANDING CAREER OPPORTUNITY IN SALES
●Salary — Commissions
●Excellent Working Conditions
Share in Sears
Famous Benefit Program.
Apply in Person:
Personnel Department
Monday thru Friday 11-5:30
Saturday 10-
South Plains Mall
6-7

DRAFTSMEN-DESIGNERS
Recent business expansion has created several challenging opportunities for draftsmen and designers within the Electronic Systems Group of Rockwell International (in Dallas). If you have experience in any of the following categories, we offer the opportunity for personal growth and professional development in our Drafting/Designing field.
●Printed Circuit Design
●Mechanical Packaging Design
●Detail Drafting Skills
Benefits and compensation are more than competitive, including a company paid dental plan. Most important, however, is the opportunity to progress with the stimulating environment that only a world leader in communications can provide.
We will be in town interviewing July 15 & 16 from 8:30 AM — 6:00 PM at the Hilton Hotel, 505 Avenue Q. For additional information, call Billie Sullivan collect at AC (214) 996-6187. If you are unable to call or come by, send us your resume in confidence to:
Billie Sullivan
Electronic Systems Group
Rockwell International
Box 10462
M/S 433-100
Dallas, Texas 75207
(214) 996-6187
ROCKWELL INTERNATIONAL
Equal Opportunity Employer M/F 7-10

Furr's CAFETERIAS
SUCCEED WITH US
CAPROCK CENTER
Taking Applications:
FULL TIME:
●MORNING Fry Cook 10 AM-9:45 PM
●MORNING Relief Cook 6:30AM-3PM
●EVENING Vegetable Cook 12AM-8:30 PM
●EVENING Relief Cook 12AM-8:30 PM
Also Park Time Girls
Apply Between 8:30AM-10AM
NO PHONE CALL
COMPANY BENEFITS
●Goup Insurance ●Pension Plan
●Paid Vacations ●Credit Union
We are an Equal Opportunity Employer M/F
7-6

COUNTRY FARE RESTAURANT
is taking applications for experienced cashier-supervisor, grill cooks, and waitresses. Paid company benefits include: Hospitalization, Life Insurance, Vacations and top Profit-Sharing.
Apply in person
Country Fare Restaurant — Located at Rip Griffin's Truck Center, Ave. A
7-8

ENGINEER
QUALITY ENGINEER
We have a growing resistor product line in Corpus Christi, Texas, which provides career growth opportunity for a shirt-sleeve Quality Engineer with at least 2-5 years experience in a technology-oriented industry.
Major responsibilities entail monotoring a high volume, high-speed production process, establishing process parameters and sampling plans to insure compliance with customer specifications, environmental testing and provide technical sale support. ASQC certification preferred.
Kindly send resume including salary requirements, in strict confidence to Mark Johnson, Manager, Industrial Relations:
TRW, INC.
401 N. Broad Street
Philadelphia, PA 19108
E.O.E. M/F 6-11

CLAIMS SPECIALIST
CNA, a dynamic, leading insurance company, has an excellent opportunity for a Claims Specialist. This position requires 3-5 years experience in outside, multi-line claim adjusting. College degree is preferred. You will cover a territory including Lubbock, Abilene, Amarillo, and Odessa.
When you join our growing organization you can expect an excellent salary and benefits package including car and expenses. For further information, send a resume or call:
Nelta Caldwell
214-243-1233
INSURANCE FROM CNA
2915 LBJ Freeway
Dallas, Texas 75234
An Equal Opportunity Employer M/F
7-10

DILLARD'S
DEPARTMENT STORE
SOUTH PLAINS MALL
Is now accepting applications for a
FURNITURE SALESPERSON
●40-Hour Week
●Experience Required
●Commission-Draw
●Complete Fringe Benefit Program
APPLY IN PERSON
10 a.m.-5 p.m.
Monday-Friday
PERSONNEL OFFICE
Equal Opportunity Employer
7-7

JANITOR
EXPERIENCED
NEEDED FOR
DAY SHIFT
7AM-6PM
6 DAYS PER WEEK
●GROUP LIFE
●HOSPITALIZATION
●INSURANCE
●RETIREMENT PROGRAM
CALL 762-8844
EXT 169
6-20

Management Opportunities
BUILD YOUR FUTURE HERE AT HOME.
Long John Silver's has more than 900 shoppes open coast-to-coast, and we're adding 225 new ones this year. That creates a lot of room to grow. But if you'd rather stay at home, you can still make your mark. We offer growth here, too.
Join our management team and you'll get in-depth management training that's second to none, plus one of the best benefit packages in the business.
And you can do it right here at home.
CALL: Monday, July 10th
9 a.m. to 7 p.m.
Andy Barbee
Area Supervisor
(806)832-4873
7-9
Long John Silver's SEAFOOD SHOPPES
An Equal Opportunity Employer
Committed to Affirmative Action
a subsidiary of JERRICO, Inc.

JOB OPPORTUNITIES
with the
LUBBOCK INDEPENDENT SCHOOL DISTRICT
Call 747-3921
days or nights
for job listings
and information
from the
School Bullutin Board

DISTRIBUTOR TO DELIVER LUBBOCK AVALANCHE JOURNAL NEWSPAPERS IN SEAGRAVES, TEXAS
Applicants must live in Seagraves. Cash deposit and car required.
CALL COLLECT
762-8844
ext. 247
7-4

Employment

24. Male or Female

NEED Appliance service Repairer to service major brands of refrigerators, washing machines, ranges, etc. Prefer U.S. Citizen. 3 years experience or one year experience with one year technical training required. 40 hour work week. $240.00 per week. Tools furnished. Contact Mike Evans.
Household Supply
2111 Ave. Q

Specialty Advertising SALESPERSON
Direct sales. Protected area. 25% commission.
H & R Advertising
1220 Broadway
Suite 1105
762-5493

MANAGER DIRECT SALES
$225. week salary during 16 week training period. Expanding to $20,000 with bonuses & commissions first year. 71 year old company. Job entails sales, interviewing, field training & ability to motivate people of different age groups. Call 792-7991 to arrange confidential interview.

COLLEGE STUDENTS HIGH SCHOOL SRS. & TEACHERS
Up To
$4.75 PER HOUR
Numerous openings for fulltime — part time employment throughout the summer months. Immediate placement, full company training + bonus. Interviews Daily, 4PM. Saturdays, 9AM.
3309 67th
Suite 26
LA PLAZA WEST
OFFICE BUILDING

WANTED: Amerigo Milk Co., wholesale route salesman or distributer. Contact Amerigo Milk Co., 515 W. Ramsey, Ft. Worth, 817-924-0532, Johnny Williams.

START Now, local Amway distributor offers opportunity for good earnings. You pick the hours, we train. For interview call 795-2891 for Darlene.

IMMEDIATE opening for an OR Tech. in a 100-bed fully accredited hospital. Attractive salary and excellent fringe benefits. Please contact the Administrator — D.M. Cogdell Memorial Hospital — Snyder, Texas 79549. Equal Opportunity Employer.

CAREER SALES
A unique sales position exists in the Lubbock marketing area. Intimate knowledge of both retail grocery and headquarter accounts required. Salary and expenses. Minimal travel. Send detailed resume including income requirements to:
Box 1
Lubbock Avalanche-Journal

IMMEDIATE opening for a Lab Tech. in a 100-bed fully accredited hospital. Attractive salary and excellent fringe benefits. Please contact the Chief Laboratory Technician, D.M. Cogdell Memorial Hospital, Snyder, Texas 79549. Equal Opportunity Employer.

IMMEDIATE opening for a 11-7 Supervisor in a 100-bed fully accredited hospital. Attractive salary and excellent fringe benefits. Please contact the Director of Nursing Service, D.M. Cogdell Memorial Hospital, Snyder, Texas 79549. Equal Opportunity Employer.

FOOD SALES
Preferred with experience and following among grocers and chains in Lubbock and surrounding territories. All replies confidential.
ELLIS FOODS CORP.
1575 Alcott Denver, CO 80204

HOWARD JOHNSON'S RESTAURANT
HAS OPENINGS FOR:
WAITRESSES
COOKS &
DISHWASHERS
All Shifts available. Full & part time. Apply now & receive our company benefits which include paid vacations, free uniforms, paid hospitalization, paid life insurance.
Apply in person
6015 Ave. H.

DISTRIBUTOR wanted to deliver the Lubbock Avalanche Journal in Brownfield. Must have transportation and must post a cash deposit. Excellent parttime income. Call collect at 762-8844, ext 247.

DISTRIBUTOR wanted to deliver the Lubbock Avalanche Joual-n Seagraves. Must have transportation and must post a cash deposit. Excellent parttime income. Call collect at 806-762-8844 ext 247.

FOR Job Information and referral. Call Community Services, 762-6411 extension 2306.

SALESMEN — train at $200 weekly with 100 year old highly respected life insurance company. Phone 793-0718.

EXPANDING business, need ambitious people, substantial income available. Call between 8 and 10AM, 797-2135.

EXPERIENCED Plating Shop help wanted. Willing to relocate. Call 408-424-1682.

SAMBO'S needs waitresses & cooks. Excellent benefits. Earn over $3.00 hourly. Cooks (flexible hours) apply mornings. Waitresses (graveyard shift only, 10 p.m.—6 a.m.) apply evenings. 4718 Slide Road.

WANTED: part-time or full time help. Days or nights. Apply between 2-5, Monday thru Saturday. Mr. Gatti's, 5028 50th.

SOCIAL Worker, MSW required, applicants should have demonstrated skills in marriage, family and individual counseling in addition to experience in developing and presenting Family Life Enrichment programs. Agency is an affirmative action Equal Opportunity Employer. Send resume to 1220 Broadway, Suite 1405, Lubbock, TX 79401.

HIGH School drop-outs needed for educational survey. 763-2851.

CASH CASH
COLLECT $15 WEEKLY
NO WORK INVOLVED
Help produce greatly needed PLASMA for your community.
HELP SAVE LIVES
Donate Plasma
Mon.-Fri. 1216 Ave. Q
LUBBOCK PLASMA CENTER
763-5204

ACTIVITY Director needed for the new University Villa. Apply in person, 2400 Quaker, 792-2831.

QUALIFIED business-oriented person to train for Certified Financial Planning degree. Will coordinate all aspects of economic life including investments, insurance, real estate. Office work and guaranteed salary, type accurate 50WPM. Send resume to Box 2, Avalanche-Journal.

$4.00 hrly. Name your hours. Must have some keypunch exp. Full or part-time...anytime!
Key Personnel Consultants
4023 34th 7-7 793-2535

"Apparently you overlooked our no-liability clause in your no-fault policy!"

Employment

24. Male or Female

NEAT in appearance, no smoking, office experience, typing 50 WPM, 5 days a week. Call appointment 792-3733.

EXPERIENCED concrete finisher, and bridge carpenter, 5 days a week, $6 per hour. Apply in person at Abernathy office, 7th and Hwy. 87. Dahlstrom Corp. Equal opportunity Employer.

FIELD Service Engineer needed for Lubbock area. AS or BS degree or equivalent experience required in medical or industrial electronics, CC-TZ, EDP. Excellent benefits. Company school and car provided. Send resume or apply in person. Siemens Corporation, 1900 E. Randal Mill Rd., Suite 101, Arlington, Tx: 76011. Equal Opportunity Employer.

PRESSMAN PRESS HELPERS-STRIPPERS
QUALITY lithography shop has openings for experienced people. Excellent benefits, profit sharing, medical insurance, paid vacation and holidays, and some dental insurance.
Clarke Graphics
5101 S. Zarzamora
San Antonio, Tx. 78285
512-923-7591
Equal Opportunity Employer

NEEDED Immediately. Parttime desk relief. See manager at 5917 Ave H., 747-9021.

ACCOUNTING Technician, $3.59 PH, 7:30AM to 4:15PM, Mon-Fri. Requires: Two years general accounting experience or equivalent college training in accounting or related fields. Knowledge of ADP applications is necessary as Non-appropriated funds are automated. Ability to operate an adding machine, desk calculator and typewriter. Ask for Mrs. Hall, 885-3801.

MATURE person for morning work, some typing, telephone collection experience helpful. Call 765-5365.

PHARMACIST
Revco Discount Drug Centers, America's largest drugstore chain has openings now available in the Lubbock area: for aggressive management minded pharmacist. Training, excellent benefits, and salary. All inquiries confidential. Contact Bob Sterch, Ft. Worth, 817-451-5470.

BRANCH SALES MANAGER
National company, leader in its field, seeks an experienced, stable sales person to run one of the Lubbock branch offices. NO TRAVEL. Must be a strong closer. Construction experience helpful but not a must. CUSTOMERS COME TO YOUR OFFICE. NO OUTSIDE CALLS. Please send resume to Larry Vasek.
P. O. Box 7850
Amarillo, TX 79109
or call
806-355-7288 after 1PM

JANITORIAL Servic Management, we need person with ability to run janitorial contract business. Train and supervise custodian. $4 per hour, 8-5PM, 5-day week, call 744-8410.

IMMEDIATE OPENINGS IN ROOFING PLANT
Experienced shipping clerk and maintenance man. Apply at:
7802 Southeast Dr.
OWENS CORNING FIBERGLASS
EOE

SALES Personnel needed part-time at the Hickory Farms of Ohio store in South Plains Mall. No experience necessary, will train. Apply in person between 1PM and 3PM or 6PM and 8PM. Equal Opportunity Employer.

WE TRAIN, women or men in Lubbock area over 21 to sell and collect insurance. On established route, $15-$20,000 first year. Many company benefits. Call for appointment 762-3191.

COOKS and kitchen aides, try a new challenge, join a new facility. Searching for experienced, dependable individuals with transportation, apply in person, contact Dietician, Lubbock Nursing Home. 793-3252. 4120 22nd Place.

COOK Breakfast; Good salary. Also evening short-order cook. Apply in person, Executive House Motel, 2121 Amarillo Highway.

INSTALLER, window film. Must have car. Will train. 4517 34th St. 797-0358.

★★★★★★★★★★
COORS
Needs
ROUTE SALES & OFFICE PERSONNEL
Excellent compensation & benefit package:
●Insurance
●Holidays
●Retirement
APPLY:
Great Plains Distributors
Slaton Highway or
CALL: 745-3461
Equal Opportunity Employer
★★★★★★★★★★

SQUASH pickers needed. Part-time 7:00-12:00 or full-time. Call 745-2493.

MANAGEMENT Trainee, $650-$800 Monthly. "Fee negotiable." Personnel Today Employment Service, 501 LNB, 762-0484.

NEWSROOM Assistant, part-time. Assist with writing and video tape editing for news programming. Position will provide training in basic broadcast journalism skills. Contact Dick Benedict, 744-1414. Equal Opportunity Employer.

DRY-CLEANER — Spotter for Mantinizing Cleaners. Will train. Come see what we have to offer. 4902 Knoxville.

Employment

24. Male or Female

INSURANCE secretary. Agency needs experienced Fire and Casualty secretary. Competitive salary and benefits. Immediate opening. Call 747-3404.

POLICE Patrolman Certified officer, who wishes to become involved in the building of a sound police dept. Beginning salary $875 a month. Contact R.L. Madden, Chief of Police, Box 915, Slinnet, Tx., 806-878-2424, 79083.

SOUTHLAND School is now taking applications for these positions: (1) girls' basketball coach with science as their teaching field, (2) one elementary teacher. Contact Dr. Thomas V. Alvis, Superintendent, for more information at Box 117 in Southland, Texas, 79364, or phone him at (806) 996-5339.

EXPERIENCED Waitress or Waiter. Over 18. Apply in person: Hillcrest Country Club, North University.

LVN'S TO TRAVEL
Permanent positions at National Living Centers.
Call 792-3071
between 9AM-5PM

WANT to be a Person Friday for our sales manager? Typing and some number skills necessary. Letter and advertising composition ability helpful. Super fringe benefits. P-A-G Seeds is an Equal Opportunity Employer. Send resume to P.O. Box 10304, Lubbock, Texas, 79408.

COMPUTER Programmer: IBM 370, DOS-VS, PL/I, COBOL, CICS. Salary based on experience. Call 763-5351, extention 213 for interview.

PHARMACIST
Sav-X Drug has immediate openings in Abilene and surrounding areas in retail pharmacies. Opportunities exist for rapid advancement into management positions. Male and female applicants are welcome. In addition to an excellent starting salary, Sav-X offers these benefits:
—Life Insurance
—Hospital Insurance
—Disability Insurance
—Profit-Sharing
—Paid Holidays & Vacations
—Liberal Store Discounts
— Paid Professional (personal) Liability
—Moving Expense Allowance
Contact:
James Burke,
P.O. Box 5556
Abilene, TX 79605
915-677-7822
An Equal Opportunity Employer

REAL Estate Sales — Century 21 wants You! Full training program. Space available. With or without license. Jim, Century 21 Adobe Realtors, 797-4166.

NEWS writer-program producer. Work shift, 7AM-4PM. Write and organize material to be used in newscasts. Including supervision of assistant. Journalism training or professional experience in print or broadcast journalism helpful. Contact Dick Benedict, 744-1414. Equal Opportunity Employer.

DICTAPHONE Typist. Accurate typing of at least 55 WPM. Excellent grammar and spelling, will train as release on switchboard and mail processing. Excellent salary, excellent benefits. Apply Mrs. Harper at 747-0321, St. Paul Companies No. 22 Briercroft Office Park. An Equal Opportunity Employer.

STENO-Typist, need full time typist, 8-to-4:30, minimum 65 wpm, dictaphone experience, company benefits, salary based on experience, 747-5196.

MANAGERS POSITION:
Management position available locally with a progressive company. Excellent beginning salary & profit sharing. Desired retail experience but not necessary. Send confidential resume to:
P.O. Box 147
Abilene, Texas 79604

CASH AUDITOR
For Regional Retail Store Chain
Travel required, car furnished, work out of Lubbock but report to Corporate office in Dallas. Two years accounting or heavy bookkeeping. Retail accounting or auditing experience helpful. Excellent employee benefits, salary open. Send resume and telephone number to:
Personnel Department
P. O. Box 255055
Dallas, Texas 75265

NEED Full or part time engraver, with experience. Full time Trophy assemblers, will train. Call Jim at Apollo Trophy, 793-9648.

VILLAGE Inn Pancake House is now accepting applications for cooks, both evenings 3-10pm, AND day 6-2. Excellent company benefits, including paid vacations, for personal interview contact, Jeff Gray, 793-2004 4101 Brownfield Hwy.

25. Agents—Sales Rep.

FULL-TIME/PART-TIME

Unusual opportunity for sales representative in this area. Representing a nationally known oil company. We offer positions to both full-time and part-time sales representatives. High income and opportunity for advancement. Knowledge of farm and industrial machinery helpful. Special training if hired. For personal interview see Danny Thomas, South Park Inn, Lubbock, Texas, Monday, July 10 at 7PM or Tuesday, July 11 at 7PM.

NEED Qualified or licensed ladies or gentlemen. Will furnish further training. French Chateau, Realtors, 792-4345, 4223 34th.

DISSOLV-A-WAY wants honest representatives in Texas, New Mexico, Oklahoma, 25 to 100% commission. G.M. Summers, Box 128, Santa Anna, Texas 76878.

"I'd like to spend a few quiet evenings. Suggest a book for my wife that she won't put down until she finishes it."

Employment

25. Agents—Sales Rep.

WE NEED 3 FULLTIME REAL ESTATE AGENTS! After you pass the state test, we will train you completely in selling real estate. We are Lubbock's 4th largest office. Come join Lubbock's fastest growing real estate office —help us become No. 1! There is still room at the top! Call Larry, George or Barbara at 795-6481. THOMPSON-BOND REAL ESTATE

SALES representatives for trust department. Good income. Full or part-time. [illegible]

SALES people needed. No pressure. [illegible] Realtors, 795-6606.

INDEPENDENT SALES AGENT [illegible] **NO LAYOFFS — NO RECESSION** TIFCO Industries, America's fastest growing industrial supplier is seeking a top notch sales agent for Lubbock and surrounding area. Potential limited only by your abilities. You will be calling on industrial, construction, farming and transportation accounts. 90% of your business will be repeat business. Unique earnings while being fully trained. Liberal commissions, hospitalization, income protection, profit sharing, and other benefits. Call Bryan Whitten, 8AM-5PM at 763-9461, July 10-13.

ARE YOU LOOKING FOR A CAREER CHANGE? [illegible] **LARRY VAUGHN Today for details! 799-3643**

ADVERTISING SALES The highest paid sales field. High commissions PLUS bonuses. Experience not necessary ... Complete training program. Must have Automobile. Call Mr. Cunningham at 792-5312.

SALES CAREER OPPORTUNITY Earn $200 to $400 weekly. Well known farm newspaper, The High Plains Journal, needs additional sales people in our Circulation and Insurance Division. Sales areas open in Texas, Oklahoma, Kansas, Colorado and Nebraska. Previous experience not necessary as we offer a complete training program. Must be able to furnish dependable transportation. Call, write or apply in person. Denis Schuette, High Plains Journal, Box 760, Dodge City, Kansas 67801. Phone 316-227-7171

HOWARD JOHNSONS RESTAURANT is now taking applications for: **ASSISTANT MANAGER TRAINEE** Qualifications: ●High School graduate ●Neat Appearance ●Good personality ●Hard working ●Eager to get ahead in the Food Industry ●Restaurant experience helpful but not required ●Full Company Benefits: paid vacation; free insurance; meals; good starting salary (paid weekly) Once in to management, an incentive bonus system, paid monthly. Call for interview: **(806)-744-9387 Rick Rogers** 7-9

Employment

25. Agents—Sales Rep.

SALESPERSONS needed. Small progressive real estate office. Ellison-Scott Realtors, 793-2575.

45% COMMISSION of all production. Experienced producers only. Floor time not required. Contact John at 744-1441, Garnet-Mulford, Realtors.

SALESPERSON, trained in heavy duty parts. To travel West Texas. For manufacturers rep. Submit resume to Box 52, Lubbock Avalanche Journal, 79408. Salary, expense, bonus. Interview will be held July 13th in Lubbock.

DEBIT Insurance Agent needed. Experience not required. Phone 792-4292.

NEED A change of Pace? Sell real estate with us. Have a private office in established office for you. Prefer licensed salesperson but will assist in getting your license. Will begin training the day you start. We can warrant the pre-owned homes we sell. What an advantage! We have other sales tools also. Chance for advancement. See Jim or Mark, 792-3813, Jim Horton, Realtor.

26. Situation Wanted

FULLTIME Position with a Lubbock Company needing responsible college graduate with BBA in accounting. Write Ms. Terry Chrisman, Box 3681, Lubbock, 79452.

Education-Training

29. Schools

THE LUBBOCK PUBLIC SCHOOLS DEPARTMENT OF VOCATIONAL NURSING Is presently accepting applications for the September class. If you are male or female, between the ages of 18-55 and are interested in nursing, call for an interview to see if you qualify. **LUBBOCK SCHOOL OF VOCATIONAL NURSING** 1620 19th St. Phone 763-4466

FINISH high school at home — diploma awarded. For free brochure; Call American School, toll free, 1-800-621-8318.

BARTENDING The mixmaster's Bartending Institute teaches bartending as a professional art. Enroll now & have fun learning a valuable trade you can use part time, or full time anywhere. We will adjust class hrs to fit your schedule. Graduates receive certificate of completion, job placement assist. Men & women Call MixMaster's 795-9832 or Mixmaster's Hard Rock Cafe, 762-9826.

Recreation

34. Sports Equipment

TRAILER Hitch Headquarters. "Safe-Pull" Chrome Hitches, $23.50 up, plus installation. Bolt-on equalizer receivers. Tow bars. Goodrich & Astroster Tires. Powell & Phipps Tire Mart, 1519 Ave. H. 762-5238.

PISTOLS, Rifles, Shotguns — bought, sold, traded. Money loaned. Huber's Pawn Shop. 805 Broadway.

BILLIARD Equipment. New, used pool tables. Repair service. Lovell Sports. 1609 University. 762-0666.

MUST Close Pool Hall, 3 tables left, reasonable prices or trade. Call Betty 765-8866, Nights 747-2270

YOSHIKA Camera and outfit. 795-8548.

GUNS — Smith & Wesson — Colt — Ruger. Buy, sell or trade. K & B Guns, 3502 Slide Road, 792-6105.

35. Boats & Motors

1976 JET Boat, 18' Silver-blue metal flake. 454 Chevrolet, like new. $5200 or best offer. 806-894-3430.

25. Agents—Sales Rep.

MANAGERTRAINEES and SALES MANAGERS A new division of 17 year old multi-million dollar company is expanding into the Lubbock area. We will select men and women for the following positions: **3 SALES REPRESENTATIVES** $18,000-$20,000 first year. **3 SALES MANAGERS** $25,000-$35,000 first year. This is a ground floor opportunity with rapid advancement from within. If you are ambitious with a desire to get ahead call: **RONNIE MANKINS** For personal interview Tues. and Wed. 9AM to 6PM. No phone interviews. 747-0171. 6-22

IF YOUR A PROVEN SALES PRO WHO'S STUCK IN A NOWHERE JOB...THEN TALK WITH US!

Here's a great opportunity. Represent Miles Homes, a leader in factory pre-cut housing. We're in over 40 states, expanding rapidly and doing better than ever. Miles has a fine line of homes, excellent financing and is that rare nationwide company providing do-it-yourself Americans with a way to own a home.

We have an exclusive territory open in this area for a seasoned direct sales representative-a professional with natural talent for first call closing and follow up. Experience in our line helpful, but not necessary.

If you're the uncommon sales person we seek, you'll find our high commission program can produce exceptional earnings. Weekly draw, comprehensive training, proven sales methods and tools, plus a constant flow of leads from our national and local advertising program.

Uncommon enough to be interesting? Then it's your move. Forward your complete background letter or resume to Mr. Robbins:

MILES HOMES A Division of Insilco 4700 Lyndale Ave. North Minneapolis, Mn 55412 Or call person to person collect: [illegible] An Equal Opportunity Employer 7-9

Recreation

35. Boats & Motors

SEASON CLOSEOUT! On all fishing motors 40HP & under. All at dealer cost!! Handyman's dreams. Several boats w/trailers, used, needing repair, under $500. Water skis 20% off, lifejackets 50% off list. Open Monday-Saturday, 8 a.m.-6p.m. **SPORTSMAN SUPPLY SOUTH SIDE Loop 289 Loop & S. University 745-BOAT(2628)**

SAILBOATS! 12 to 21 feet in stock. Bugs and Bikes, 3211 34th. 795-5416.

SAIL Boaters: Sportyak and Catyak sailboats $277.95 to $495.00. Furr Marine, Buffalo Lakes Road.

1973 28' CRUISER. Air, shower, sleeps 10. Loaded, clean. Must Sell! 817-779-2331.

1975 CHEETAH walkthrough, 455 Olds with less than 20 hours. Berkeley jet, top & tarp, tandem axle trailer. 747-7232, 747-5912.

INBOARD-OUTBOARD Deck Boat with ski equipment. $3950, see at Modern Marine.

MODERN MARINE INC. 1318 E. 50th 744-0893 DISCOUNTED New Glastrons & VIPs INBOARD—OUT 16', 17', 18', 19' OVERSTOCKED Need to Move!

BOATS MOTORS SKIS ACCESSORIES USED Boats: '74 15' Skeeter 2/65 Merc. tm., drive-on trlr. '75 Ouachita, 17', 115 Merc with PT&T, drive-on trlr. '72 Deck boat, 16', 130 Volvo, 3 extra props. Dilly trlr. '73 17' Tri-hull ArrowGlass, 115 Johnson, PT&T, Dilly drive-on trlr, tarp. Like new! '72 Glastron Swinger, 170, drive-on trlr. New carpet. '69 Aristocraft, 17', 110 Merc., drive-on trlr.

17' INVADER Ski & Fish 1970 Inboard Tri-Hull, 120 HP, power trim. Open bow. Ladder. Convertible top. Tarp. Trailer. White, gold. $3995. 797-9746. 5224 29th.

16' GLASTRON 75HP motor. 792-5568. 4923 9th.

USED Boat Sale. 20 used ski boats, 4 fishing boats, 2 bass boats, 3 IO's, 20 reconditioned motors. Jennings Supply, Tulia, 806-995-4681.

SAILBOAT, Lido 14 with dilly trailer, excellent condition. Will carry 6. Call 762-3133 after 6pm.

1978 KINGFISHER Pro bass boat with 90 HP Mercury. Custom trailer Suggested price $6,660. Now $5,160. Furr Marine. Buffalo Lakes Road.

1967 RIVERS Inboard-outboard, V-8, with depth finder, cover & camper top. New tires on trailer, new stainless steel props. $3600. 792-1571.

NEWPORT 16 sailboat and trailer. Sloop rig. $2950. Evenings and weekends: 792-8494.

17' RIVERS boat, 85 Mercury. Drive on trailer. Ski Reels. New tarp. Excellent condition. 746-6512.

A BEAUTIFUL 16 1/2' metallic blue Chrysler Conqueror ski boat. 120 outboard Chrysler engine, with electric tilt and sportsman tilt trailer. $2800 firm. 792-2226.

15' TEXAS Made boat, Evinrude motor, trailer, tarp, canopy. Excellent condition. 5012 53rd.

MUST sacrifice, 1978 Del Magic with 85HP mercury and custom trailer, complete $3950, see at 521 52nd, or call 745-1986.

SHARP Cheetah Jet Boat, low profile, 455 Olds, Roadrunner trailer, $3950. 842-3562.

'77 15' walk-through Glastron 55 h.p. Angelo drive-on trailer & tarp. 18' Carlson 198 MC-IO, blue metal flake, custom trailer. '71 15' Glastron walk-through 60 Horsepower Johnson, Dilly trailer. '66 17' Arrow-glass, 110 Horsepower Mercury. '66 Stern craft 17' IO Chevy motor, tarp, good 11 used boats from $550 15' explorer fish and ski boat walk-through windshield, 2 bass seats, built-in fuel tank. Bilge pump, live well, shade. 70 Horsepower Johnson, Angelo drive-on trailer. List $5250, sell $4195. SUMMER SPECIAL Johnson Motor Oil $16.95 per case. NBC EQUIPMENT 409 Lubbock Rd. Brownfield, 806-637-7601. 7-9

36. Hunt'g, Fish'g Sup.

AFRICAN Nightcrawlers. Gupped or bulk. Yawn's Worm Farm, Rt. 4 Box 162-J. Lubbock, TX. 792-3083.

RED Wiggler Worms, bait-size. $2.00 per 100. 513 East Kent. 762-1918.

37. Hunting Leases

POINTER Pups for sale. Whelped April 26, 1978. Sire and dam are top hunting gun dogs. Sire is out of the all-time great Champion Paladin Royal Flush. Dam is out of Little John Boy. One of the winning dogs at this time in the American field Shooting dog classic. Little John Boy is out of Elhew Sampson. Five generations on request. Also trained dogs for sale. R.J. Gomer, Sundown, TX, (806)229-4586.

38. Trailers-Campers

SALE or Trade: 1973 26' Travoy Motor Home, excellent condition, fully self-contained. K.P. Motors, 765-8726.

1972 22' DODGE Commander motor home, roof air & power plant. AM-FM 8-track tape, new rubber, clean & ready to go. $8750. 894-7343, after 6 — 894-3671.

1977 AIRSTREAM 27 foot travel trailer. Fully equipped. Under factory warranty, 745-7960 after 5PM.

29' AIRSTREAM International, extra nice, loaded with goodies, 3110 38th.

29' AIRSTREAM International, extra nice, loaded with goodies, 3110 38th.

1973 RED Dale 5th Wheel 25', Air, clean. $5750. Holiday Travel Trailers, 6203 Brownfield Highway, 795-0637.

SPECIAL SALE New 1978 Superior motor homes, 26' regular price $30,800-$31,000 — special sale price $23,000-$23,500. 6 to choose from. one 29' regular price $36,636 — special $27,500. Furr Auto and Marine, One mile east of Loop 289, Buffalo Lake Road.

'78 CLOSEOUT on ROCKWOOD

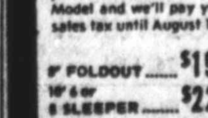

We will introduce the '79 Model camping trailers on August 1. Beat the price increase...buy a '78 Model and we'll pay your sales tax until August 1st!

8' FOLDOUT $1995
10' 6 or 8 SLEEPER $2295
10' PULLOUT KITCHEN $2450
12' 6 or 8 SLEEPER $2695

All prices include spare tire, butane bottle & wired to one car at NO COST! 48-MONTH BANK FINANCING! **BILLY SIMS TRAILER TOWN** 2102 Clovis Road 763-5073 7-7

Recreation

38. Trailers-Campers

TENT trailer for rent 795-2225. Week or day.

FOR Rent: 25' Winnebago, sleeps 8. 747-4148, 792-8467.

1975 24 1/2 ft. VAQUERO, self-contained, sleeps 6, $3695. Billy Sims Trailer Town, 2102 Clovis Rd., 763-5073.

FOR Rent: fold out tent trailers, sleeps 4. 2 Travel trailers: 1 sleeps 5, 1 sleeps 2. 745-3019.

MUST Sell my personal one owner, 1976 Atlaia Mini motor home. 24', built by Superior, all steel and fiberglass, very high quality construction, CB, AM-FM tape, air, roof air, Onan 2750 power plant, Ford 1 ton chassis, dual wheels, 460 V-8, new Michelins, cruise, 15,000 miles. Was $13,500, reduced to $12,000 firm. 744-4640. 6905 Geneva.

FOR Rent, motor home, self-contained, $35 per day plus mileage, plus deposit. 797-2577.

NOMAD Trailer. Completely self-contained. Refrigerated air. New tires. $2595-best offer. 3111 58th.

SMALL '74 Campsite travel trailer, butane stove, ice box, sink, $1395. 795-7088.

EXTRA Clean, '65 Scottie, sleeps 4, ice box, stove, carpeted, $1195. 747-0655.

FOR Sale: Pickup Camper with jacks. $450. 744-8529

BROKEN Arrow cabover camper with air conditioner, call 795-9221.

'73 DODGE brougham motor home, loaded, 763-6198.

LEASE our Mini-motor home. Sleeps 6. Completely self-contained. $35-day + mileage. 792-3514 after 5PM.

RENT 22' Coachman, motor home, self-contained, loaded. $40 Day, 10¢ a mile. 792-6436.

'73 VW CAMPMOBILE, (pop-top), AM-FM Stereo, full camper accessories, Call Levelland, 894-6941.

LARK & Travelmate fold down camping trailers. All sale priced. Lark 10', $2250. Travelmate 10', $1995. 866-4811, local.

1947 TRANSIT bus, fully self-contained, runs good. 792-4136.

FOR Sale '74 25' Escapade motor home, 11, 546, HIC Truck chasis, roof air-condetioner, motor air, and music system, power plant, 3 beds, 2 overhead bunks, side bath like new condition, 11 2 west of Acuff 842-3235. James Ford.

13' SHASTA, like new, air conditioned, $1195. 1308 6th St., Shallowater. 832-5083.

MOTOR home for rent: Self-contained; $30 per day, 10¢ a mile. 799-4174.

1972 19' BROUGHAM Mini Motor Home: 38,000 miles. Auto air, roof air, cruise. Only $7195. Holiday Travel Trailers, 6203 Brownfield Highway, 795-0637.

'78 CLOSEOUT HITCHHIKER 5th Wheels: 22 1/2', 25' & 28' Travel Trailers: 18', 21', 23', & 24 1/2' 2 Used 5th Wheels 1 Used Travel Trailer OPEN SUNDAY 11 to 5! **NU WA TRAVEL TRAILERS** 4400 Clovis Road Littlefield Hwy 765-7971

Avion

DAVIS R.V. CENTER 220 Paris Ave. 747-2781

New Avion Travel Trailers, 30' & 34' with all the comfort a travel trailer can afford. Make the rest of the summer the best in an AVION.

SAVE ON 78's Save on Golden Falcon and Wilderness R.V.s before the 1979 price increase. 7-6

JULY SPECIAL SALE (limited time only) **ABBOTT trailer sales** 4th & Ave Q

1977 28' IMPALA, center bath, rear double bed, ref. air, sliding glass door, large living area, looks like new. WAS $7225 — NOW $6464

26' ARGOSY, twin beds, ref. air, Frost Green, antenna-a beauty! WS $9575 — NOW $8777

JUST TRADED FOR!

28' AIRSTREAM, air, TV antenna, double bed, power jack, extra nice — THIS WEEK ONLY $6446 7-10

BETTER BUY PHARR ● BETTER BUY PHARR

SILVER STREAK

Most Beautiful, Strongest, Aerodynamicly Designed Travel Trailer on the highway today. The ONLY Travel Trailer with a written Lifetime Warranty to the Original Owner.

COACHMEN APOLLO

PHARR TRAILER SALES & SERVICE 'We Service What We Sell' 1702 Clovis Rd. 765-6088 765-6412

TRANS — VAN by CHAMPION MOTOR HOMES

REDUCED TO $9995 RV'S — VANS — CONVERSIONS RECREATIONAL VEHICLE HEADQUARTERS up to 84 Mo. FINANCING AVAILABLE

GENTLEMAN JOE'S **UNIVERSITY DODGE** 7007 UNIVERSITY 745-4481

Recreation

38. Trailers-Campers

SEE OUR NICE SELECTION OF 22' MINI-MOTOR HOMES ALL LOADED ALL PRICES REDUCED! CRUISE MASTER $14,950 MOBILE TRAVELER $15,950 **BILLY SIMS TRAILER TOWN 2102 CLOVIS RD. 763-5073**

PICKUP Covers! long wide, short wide, metal. $234 and up. Also fiberglass. Furr Auto, 1 mile East of Loop 289, on Buffalo Lakes Road.

MOTOR homes: American Clipper, Barth, Delto, and Cobra. Save up to $2000. Furr Auto, 1 mile East of Loop 289, on Buffalo Lakes Road.

23' 1974 MOBILUX motor home. All extras, 26,000 miles, ready to travel. $13,950. 747-1629. 744-0407. 744-7774.

1973 PACE Arrow, 24', low mileage, extra clean, fully equipped, 744-2949 or 747-4163.

PICKUP Covers. Long wide and short beds, lined and unlined. Installed free. G & W Motor Sales, 316 Idalou Highway. 762-1208.

DODGE Van, self-contained, take up payments, can be seen at 2005 Ave L.

SCHOOL Buses — Several good, clean school bues at wholesale prices. 744-3667, 792-5469.

1977 GLOBE Star 28' 5th Wheel Trailer. Lots of room! Like new. Air, stereo. Also: 1977 Chevy 1/2 ton: ready to hook onto trailer and go! 792-6526, 6023 Norfolk.

20' TRAVEL Trailer, like new, self contained, air conditioner, equalizer hitch, $3500. Mirrors, electric brakes, trailer hitch available. 799-6100.

1968 26' AIRSTREAM, power jack, leveling jacks, Reese hitch, refrigerated air, fully self-contained, many extras. $5895. 792-2647, 5008 70th.

1977 ROCKWOOD fold-out camper. Sleeps 6. Extras, see to appreciate. $2350. After 5pm except on weekends, 745-6665.

RENTING '77 motor home, $35 daily (varies), plus mileage, plus deposit. 100% self contained, clean. 744-1162.

'73 20' ARGOSY trailer. Air and like new. $5300. 763-3920; 797-5056.

LIKE New! 29' Streamline, twin beds, air conditicned, balanced jacks, awning, AM-FM stereo, tape player, fully equipped. $8950. 3618 86th, 799-0164.

FOR sale: '69 Nomad, 16' camper trailer, call 667-3304.

1968 GILES 16'. Self-contained. Must sell! Nu Wa Travel Trailers, 4400 Block Littlefield Highway.

'70 16' SHASTA, self contained, sleeps 6. $1995. Billy Sims Trailer Town, 2102 Clovis Rd. 763-5073.

Recreation

38. Trailers-Campers

1973 HOLIDAY Rambler 22'; fully self-contained. New air. Tandem axle. Nu Wa Travel Trailers, Highway.

17' TRAVELMATE Travel Trailer; self-contained. Brand new 1978 model. $3695. 866-4811, local.

CLOSE Out: 5th wheel travel trailers. Save up to $3000. Furr Auto, 1 mile east of Loop 289 on Buffalo Lakes Road.

1973 3/4 ton, DODGE Club cab with camper shell. 18' fully self-contained travel trailer, for sale as a package. 793-0528.

1977 MARAUDER 25'. Tandem axle. Fully self-contained. Double doors. Nu Wa Travel Trailers, 4400 Block Littlefield Highway.

'77 21' CALVACADE, self contained, sleeps 6, air conditioned, awning. $4500. Billy Sims Trailer Town, 2102 Clovis Rd. 763-5073.

23', 27' & 30' TRAVELMATE 5th Wheels. Brand new 1978 models. Reduced prices! Thomas Sales & Storage, Wolfforth, 866-4811, local.

'71 24' BROUGHAM, self contained, air conditioned, dual holding tanks, $3295. Billy Sims Trailer Town, 2102 Clovis Rd. 763-5073

25' EXECUTIVE Motor Home: fully self-contained. Loaded with numerous options! 5000 Onan power plant. Nu Wa Travel Trailers, 4400 Block Littlefield Highway.

MIDAS No. 1 Selling Mini COUNTRY SQUIRE Luxury on a Budget Van Lovers — see our 18.5 **CAMPER COACHES** 7905 Brownfield Rd. (4 Mi. W. of Loop) 866-4274 795-7986, Res.

NEW 1977 13' & 15' Travelmate Travel Trailers. 13', $1950. 15', $2150. 866-4811, local.

30' TRAVELMATE 5th Wheel 1977. Has air. $6195. Hooked to your pickup. 866-4811, local.

1976 ARGOSY travel trailer, 24', side and rear awning, air, stereo, levelling jacks, loaded and clean, 634-5994., Lorenzo.

NOW Leasing — Commercial type storage, 15x30, 12' doors. Designed for campers, trailers, or motor homes. 792-4739.

1974 31' AIRSTREAM — low mileage, clean, loaded — lots of extras. 806-385-4861, Littlefield.

8' CAB Over camper, excellent condition. Refrigerator and jacks. 795-9148.

1972 WINNEBAGO Brave: 20,000 actual miles, roof air-conditioner, sleeps 8, cruise control, Chevrolet chassis, 350 motor, Onan power plant—4000 watts, dual gas tanks, extra clean. $9250. 763-4067.

1966 30' AIRSTREAM — awning, air, nice.$7450. Hitched and ready to go or trade. 3622 59th, 795-6120.

'77 25' CHAMPION motor home, low-mileage, like new. 5437 45th, 792-5886.

39. Hobbies & Crafts

COIN Collections. Will buy from individuals or estates. Call 806-995-4417. References furnished if desired.

Merchandise

42. Farm Equipment

4x4 TOOL BARS ROD WEEDERS SRUSTIVATORS CULTIVATORS SCRATCHERS ASK YOUR DEALER **BIGHAM BROS. MFG.**

1-Ton Chain Hoist	$65
2HP Eletric Air Compressor	$289.95
4HP Gas Air Compressor	$295.00
Cutting torch kit	$97.50
5-1/2 Cubic Foot Wheelbarrow	$55

surplus center hand tool specialists 819 Broadway 6-24 763-1641

Summer Specials

Sisal Baler Twine	$11.99
225 Amp Lincoln Welder	$119.99
10x10 Storage Building	$129.99
Garden Cultivator	$37.99
10 HP 32" Riding Mower	$629.99
2 HP 20" Mower	$75.99
Leather Work Gloves	$1.49
Pick Up Tool Chest	$64.95
6" Cultivator Sweep	$2.09
8" Cultivator Sweep	$2.29
14" Cultivator Sweep	$4.59
20" Cultivator Sweep	$18.99

10% Off-All 3 Point and Trailer Sprayers and Sprayer Pumps. **TSC Store** 203 Slaton Road Lubbock, Texas 745-6021 7-10

JOHN DEERE **Bryant Farm Supply** Come in and see us for your lawn and garden needs. FORNEY WELDING SUPPLY LUBBOCK, TEXAS 762-0638 6-4

ALLIS-CHALMERS NEW HOLLAND KUBOTA E.L. CALDWELL

Communter 3 wheeler, 36" or 40", with sprayer	$1495
New Gleaner "M" KSHY	$32981
'76 Gleaner "LKSHY"	$29,900
'75 Gleaner "L"	$22,000
60 MF65 Tractor	$1795
50 8N Ford Tractor	$895
WYLIE 6-row Recycle Sprayers, complete with pump	$1795

WESTERN IMPLEMENT 321 19th Street 6-16 765-5121

HEAVY DUTY TOOL BAR CLAMPS & SHANKS Shanks built with high carbon C-1080 steel

1x3x30 w/f	22.26
3/4x2 1/2x30	15.00
5/8x3x30 w/f	13.75
CLAMPS	
1x3x4x4	15.12
3/4x2 1/2 to 4x4	12.96
5/8x2 to 4x4	11.34

Cotton stripper augers rebuilt. Heavy duty knifing att. 15.65. Various sized clamps and tool bar spacers.

LORENZO MANUFACTURING COMPANY BOX 417 LORENZO, TEXAS 79343 (806)634-5942

MF **USED EQUIPMENT** MF 11 Dsl. Wheel Loader; MF 65 New Overhaul; JD 4010 Tractor; AC D 21 Dsl. w/Duals; MF 510 Combines; MF 410 Combine. **NEW EQUIPMENT** Lilliston Disc Weeders; Bigham Bros. Cultivator; MF Planters & Tandems; Bush Hog Blades & Shredders; Lilliston Rolling Cultivators. WHERE SERVICE IS FIRST! 6-10 **SHAMBURGER IMPLEMENT, INC.** 107 Ave. H., Levelland 894-4961

USED TRACTORS

1466 D 74 Cab air	$12,750
1456 D cab New overhaul	$8450
1026 D cab Hydro	$6950
806 D TA	$4850
MF 65 LP	$1675
951 Ford LP	$1495
1030 D Case Cab	$4750

EQUIPMENT

18' JD Double offset	$2675
16' JD offset	$1975
RG 6 JD Cultivator	$995
IHC 6 rox No 63 Cultivator	$995
No. 220 JD 21' Tandem	$3475

NEW 28 & 30 Ft. JD No 400 R Hoes; Broyhill Recirculating sprayers; Porter recirculating sprayers; Bushog 3 pt. shredders & Springtooths; Nichols Beet Knives & sweeps; 6-8-10 Row stiff shank cult.; Bigham Bros (R&J)Equip.; Roll-a-Cone Equipment & Parts

FRY FARM EQUIPMENT HWY 62-82 6 miles west of mall 744-2544 Wolfforth 6-24

1976 1175 CASE, cab & air, 1500 hours	$18,950
1973 Case 1070 tractor with cab and air	$10,950
160 AC Diesel	$4350
1270 Case Tractor, no cab, 2680 hours	$8495
930 LP Case Tractor, tri-cycle front	$2250
1030 Case Dsl., Cab, air, new engine, overhaul	$6495
480B Case gas loader	$6500
Jubilee Ford	$1975
New Bush Hog 14' offset disc with 22 inch disc	$3,450
1973 1270 Case Cab & air, htr, 3500 hr	$13,500
Roll-a-cone 9 shank ripper	$1095
6 row JD model 645 gang hoe	$525
32' Bush Hog Springtooth	$1,475.00
6 row JD 23R bed planter mtd. double bar	$1,000
8 row Ramsour bar with carrier	$1075
6 Row rear IHC cultivator	$595
New 32' implement trailer	$1595
6-row double bar rod weeder	$850
New 21 ft. Hydrolic wing TuffLine disc	$5850
New 14' wheel-type disc Harrow, 22" disc	$2350
New 3 pt. 4 1 2' disc Harrow	$295
New 3 pt. 5 1 2' disc Harrow	$350

R&J Implements **FEAGINS IMPLEMENT** HWY. 62-82 EAST LUBBOCK, TEXAS 806-744-5824 806-795-8065 6-24

USED TRACTORS

4010 JD Diesel-fair	$3750
1100 MP Cab A-1	$5500
606 IHC Diesel W/Loader	$7000
70 JD LP-Tri-front	$900
856 IHC-clean tractor	$6500
4-8N & 9N Fords, gas	$950
Ferguson 35 Special diesel	$1850
3000 Ford Diesel	$3100

SPECIAL OF THE WEEK 3 pt. King 6 ft. tandems $325. **S&S TRACTOR & EQUIPMENT** 4 miles from Loop on Idalou Hwy. 762-0478 AFTER 6 call 7-6 BILL SISK 892-3030

CMC Module Builders **NEW JOHN DEERE** row moniters with barring-off discs; New JD row scratchers; 4630 power shfit; 8630 quadrange; 4440 quadrange; 4640 powershift; 4840 powershift; 4440 Powershift. **USED TRACTORS** Three '73 4430 Quads, loaded. '74 4430 Quad, loaded. '71 4320 Cab, clean. '73 Case 1370, loaded. **NEW & USED EQUIP.** New JD 1940 Landplane; New 400 rotary hoes; New JD 7100 planters; New JD 71 planters; New JD 804 planters; New JD 60 planters; Used JD 8-row lister planter; Used JD 10-row 804 planter; Used Oliver 10-row planter. **BRAY IMPLEMENT CO.** Lamesa, Texas 79331 Day Ph. 806-872-5474 Nights 806-872-8050 Walt 806-792-3493 Brent 806-872-5130 Tom 5-20

KUBOTA

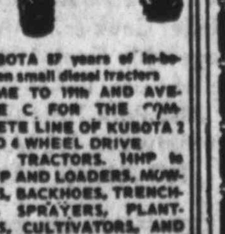

KUBOTA 87 years of in-between small diesel tractors COME TO 19th AND AVENUE C FOR THE COMPLETE LINE OF KUBOTA 2 AND 4 WHEEL DRIVE TRACTORS. 14HP to 30HP AND LOADERS, MOWERS, BACKHOES, TRENCHES, SPRAYERS, PLANTERS, CULTIVATORS, AND DISCS. **WESTERN IMPLEMENT** 321 19th STREET LUBBOCK, TEXAS 5-21

RENT LEASE BUY

NEW EQUIPMENT Johnson grass sprayer (recirculating)

2 Row	$880
6 Row, 2 & 1-pattern	$1885
4 Row	$1395
Krause 15.5 offset	$4100

USED EQUIPMENT

1175 Case, 1192 hrs.	$15,500
1969 4020 Diesel	$9250
12.6 BWA tandem, like new	$1100
Two 6-row DT planters	$600 or $950
RM8 8-Row cultivator, like new	$1950
8-Row rolling cultivator	$6575
6-Row rolling cultivator	$750

TAYLOR TRACTOR POST, TEXAS (806)-495-3363 Nights, call Jerry: (806)-495-3410 6-29

"Let Us Help You Grow!" **Spray Sickle** A Broadcast or Rowcrop Recirculating Sprayer. Front Mounted; Closed System; Wind Resistant; Adjusts from 6" to 6½'. SEE US NOW!!! **ADAMS FARM EQUIPMENT CO.** Rt. 7, Box 890 Lubbock (806) 762-2510 or 762-1876 Halfway to Idalou 6-17

Case **SCOTT TRACTOR CO.** PLAINVIEW, TEXAS (806)293-4116

1370 Case	$16,500
1370 Case	18,000
1370 Case	14,000
1175 Case	11,500
1270 Case	14,500
1070 Case	10,500
2670 Case	27,750
800 Case	950
272 New Holldand Baler	2,250
200 Case baler	400
24' No. 490 IHC disc	4,500
21' MF disc	2,750
21' Kewace disc	3,000
9 SHANK Big Ox plow	1,000

Special this week: 6 & 8 row Hamby Cultivators 6-24 **BOYD REAY 652-3480 PAUL SCOTT 293-4019**

USED EQUIPMENT

JD 630 1pg tricyle	1500.
'68 MM G900 1pg cab	4750.
'72 MM G1350 1pg cab	12500.
'72 MM G1350 ds1 cab-duals	13500.
'74 MM G950 ds1-cab	12500.
'74 MM G1355 ds1 cab	14500.
'76 White 2-105 dsl cab air	17000.
MM 800 power Unit-rebuilt	3500.
MM 425 power Unit-rebuilt	2250.

ELMS EQUIPMENT 301-311 19th St. Lubbock, 763-3428 6-30

JOHN DEERE We Pay Cash For Used Tractors Call Us For A Bid Today **NEW TRACTORS** 4240 Quadrange; 4440 Quadrange; 4440 Power Shift; 4640 Power Shift; 4840 Power Shift. **THESE NEW 1977 MODELS AVAILABLE** 4630 Quadrange; 4630 Power Shift. **USED TRACTORS** 1972 4320 Cab and Air; 1968 4020 LP; 1968 4020 LP with cab; 1974 MF 1135; 1973 MF 1155; 1971 Ford 9000 Cab and Air; 1971 IHC 966. **NEW EQUIPMENT** New JD 71-flex planters; New JD PA-60 planters; New JD PA-804 planters; 6, 8, 10 row/JD rotary hoes. **B.E. IMPLEMENT CO.** BROWNFIELD, TEXAS (806)637-7583 Nites: (806)637-3334-Aubrey (806)637-7497-Nick 6-9

TAYLOR TRACTOR AND EQUIPMENT COMPANY

8 roll cultivator	$750.
11 roll Hamby Slide	$2500.
Rosebud ricker	$2000
3-6 roll cultivators	$500 to $950.
1 H.C. Drill	$650.
14 ft. Bush Hog Tandem	$750.
Used 283 Strippers	$6500. to $8500.
2 year old blue module	$14,500.
Husky module — pallet — trailer	$19,000
4010 Diesel	$4500

Taylor Tractor & Equip., Inc. Tahoka Tx. (806)998-4549 nights 806-799-6795 Pat; 806-998-5259 Phil; 806-799-2912 Sam 7-10

Merchandise

42. Farm Equipment

E.K. HUFSTEDLER & SON (806) 747-2626 **Tractors**

'77 1486 IHC loaded	$19,500
'73 4630 PS duals	$18,350
'73 4430 QR No. cab	$11,050
'69 4020 D	$8,300
'68 4020 PS	$7,200
8 HP AC. garden tractor	$1,250

NEW EQUIPMENT

IMCO post hole digger	$335
Cline box blade	$195
21' Schafer tandem	$3,750
14' Schafer offset	$3,250

LOCATED: 1 mi. east of city limits on Idalou Road. AFTER 6PM, call Dennis 793-0527

WINDMILL with 8 foot wheel and steel tower. 832-4090, local call.

6" ANC PUMP, 200', 6" ANC, 160', 8" US pump, 190', 8" Peerless pump, 200', 832-4467.

ONEWAY Plows, cornheads, wheat drills. John Fisher, Rt 2, Petersburg, Texas. 79250.

FOR SALE: 2 — 6" Turbine pumps, oil lubricated. 260' setting. 892-3011.

1977 HELD 3-wheel spray buggy, electric starter, dual tanks, 806-983-3561.

COMBINES 1 new 7700 diesel, loaded. 1 1973 7700 diesel; 3 105 diesel JD; 1 105 gas JD; 2 95 gas JD; 1 760 MF diesel; 1 915 IHC loaded, 269 hours, diesel; 1 A2 Gleaner, gas; 1 1060 Case; 1 1000 Case; 1 181 IHC. **TRUCKS** 1 1976 Chevrolet 22 foot bed & Hoist; 427 engine, air, 2600 miles. 1 1974 F 600 Fords, 16 foot bed & hoist, 3100 miles. 1 1974 F600 18ft bed & hoist, 4500 miles. **BIG NICK MACHINERY** Highway 60, Bovina, Tx. 806-238-1614

FARMERS, ditching and water lines, lower prices, will travel, call John, 793-1541.

NEW tractors, 4240's, 4440's, 4840's, cheap. Strippers, new, 283's, cheap. 763-5614. Nights and weekends, 797-3470. Jim.

PIPE TRAILERS SANDFIGHTERS LOW-LOAD IMPLEMENT WAGONS COTTON & GRAIN WAGONS Great Plains Manufacturing Co. 762-0366 4901 Clovis Road

WANTED: Custom cultivating, 8 or 9 row. $3.00 per acre. Floydada, 983-2671.

MTD Garden tractor, 16HP, electric start, 100 lb. wheel weights, tiller (works off PTO), disc, sweep, mouldboard, trailer. $1650. 799-0265.

GRAIN storage tank' Auger and motor. 8000 pound capacity. Like new, reasonable. 745-2711.

MUST Sell! 12X32 no maintenance portable building. I'll deliver. 763-5156 or 763-9760.

14' HEAVY Duty Bushog off-set, $3500 firm. Call anytime. 806-258-7580 Hereford.

DIESEL 2 yd. loader. Concrete batching plant. Mixers. 30 T Hobbs cabledump. 4,000 T S White. Bargains! 806-364-0484.

RECIRCULATING Sprayers sale price 10-15% off. Acuff Farm Supply. 842-3261.

FOR SALE: 3010 LP clean, excellent tires, ready to go. 495-3139, Post.

SUMMER CLEARANCE: rolling cultivators, IHC 353 6 row, $2250. IHC 353 8 row, $2750. Front tillage wheels included. Place your order today! **Hart's Incorporated Clovis, New Mexico 505-762-3324 Nights, 505-763-3125**

USED pumps, 4, 5, 6, and 8 inch and gear heads. Also 30hp and 10 hp shallow shaft motors and used column pipe. 866-4331.

1974 4630 CAB, heat, air, dual outlets, quad. 2400 hours. New engine. $16,750. Call 806-998-4549 for Fen.

FOR Sale — Acres and acres of new and used aluminum pipe and fittings. PVC plastic pipe and fittings. In all sizes. Also interested in buying your used aluminum regardless of sizes and quantities. State Line Irrigation, Littlefield. 806-385-4487.

ROUND-UP, MSMA, Tordon, Hyvar XL, H-10 Acid. Discount prices. Call Jerry 828-6244.

MORTON MFG. CO., INC. 806-266-5342 **MORTON, TEXAS** STALKCUTTERS, 8 rows, $1160; BEDKNIFER, 9 shanks, $590; CULTIVATOR, 8 rows, $1650; ROD WEEDER, hydraulic, 9 shanks, $604; CRUST BUSTERS, 8 row, $1760; ROTARY Hoes, pre row, $58; COULTERS, 28" blade, heavy duty, each, $126; CAGE WHEELS, heavy duty, each, $105; SNADFIGHTERS, 12, 18, or 24 row; TOOL BARS, all 8 row sizes in stock; CLAMPS, SPACER, all sizes; SHANKS, high carbon steel; KNIFING attachments; SWEEPS, all sizes in stock; KNIVES, 36", 48", 54", 60"

3 HP HIGH capacity submersible pump, excellent condition. 792-1109.

1 1/2 HP High capacity submersible pumps. Guaranteed. Also 1 HP & 3/4 HP submersible pumps. 792-1109.

ALFALFA hay — $2.25-$3.00 a bale. 4511 East 4th Street.

NEW EQUIPMENT BARGAIN PRICES MF 41 Bed planter; Knife opener, $250 per row; Disc opener $275 per row; Plates not included. **NEW EQUIPMENT** MF 85, 1450, 1855 Garden Tractor; MF 1105, 11356, 1155 tractors; MF 8 row-lister planter; MF 750 Hydro combine; MF 750 Std. combine; MF 510 diesel combine. **USED EQUIPMENT** MF 40D Tractor, loader, box scraper; MF 760 D combine; Bush Hog 21' Disc harrow; MF 90 LP tractor. **FARMERS SUPPLY, INC.** 2612 Ave. H 6-8 744-8467

43. Feed, Seed, Grain

FOR Sale: East Texas Bermuda, higly fertilized and high protein content. $1.40 a bale in stacks. Athens, 214-675-3710.

ALFALFA Hay in field, $1.50 bale. 100 bale minimum. 792-0400 after 6PM.

EXCELLENT New Mexico Alfalfa Hay. $2.65 bale. Can deliver. 94th & Ave T. 745-7717.

FARMERS! Grow black-eyed peas. Profitable, plus bonus of soil-building. Contracts — seed available. R. B. Tod Produce Company, 806-763-5296, 806-637-2865. Louis Wise, 806-489-7627.

AB TUCKER & Sons Custom Hay Baling. Big round bales, square bales. Experienced hay service. Hay for sale. 795-5108, 793-5585.

ROUND-UP, MSMA, Tordon, Hyvar XL, H-10 Acid. Discount prices. Call Jerry, 828-6244.

PINTO Beans. Quick money crop. Can net $400.00 acre. For seed, 806-364-0484.

QUICK CROP The Barron Pea & Seed Company is now contracting Southern peas on irrigated land. This is a quick, low cost crop that will improve your soil. For more information **Call collect: 214-675-2251 Ask for Cleve or Tad Athens, TX**

Merchandise

44. Livestock

BREED your mare to beautiful Arabian Stallion, $100. Horses for sale. 762-2753.

WANTED TO BUY
Horses, any type.
Saddles & tack, trailers & stock related items.
Jack Aufill 745-1435 Anytime

WE Buy hoses — good or no good. Also saddles and tack. 747-4017.

"RABBITS For Sale" Breeding stock, pets, registered, hutches. Reasonable, 745-3438, 799-4815.

TENNESSEE Walkers: two black horses, one American saddle-bred. The ultimate in pleasure horses. 792-5469.

LAZY D Stables, stalls for rent. $20 monthly. 8-5PM. 795-5528. After 5PM. 795-1527.

GLOBE Horse Walkers, 4 or 6 horse models advertised in Quarter Horse Journal. Buy now and save — Price increase after July 15. Linda Kay Hodge, Distributor, 806-797-3035. Ince Trailer Sales, 6606 19th. 806-792-6334.

SMALL & Large calves. Come to rear of Vet Clinic, 91st & Ave P. 797-0742.

AUCTION
HORSES AND SADDLES
Every Monday 7PM
Hwy 87 So.
Aufill's Arena
We always have an abundance of all types of horses and miscellaneous new and used horse equipment to be sold at auction.
Jack Aufill,
Auctioneer TXGC 364
WE BUY AND SELL DAILY
745-1435 24hr. 795-9786

FAMILY Horse for sale, brown gelding, $375. Call 828-6046.

640 ECOMOBILE Forklift. Specially designed for framing contractors. 745-1111.

PAINT horses, Appaloosa horses and Quarter horses for sale. Call: 746-5165.

HORSES for sale. Various ages. Registered & unregistered. Terms. 866-9242. 792-3376.. 866-4422.

BLACK 3 year mare, 1/2 Appaloosa, $400, 795-5704 or 795-0131.

SADDLE Horses for sale. One paint, $450. One Bay, $375. Local 832-4260.

SHEEP for sale. 863-2740, 863-2302 (local).

45. Poultry

BABY Parakeets and Cockatiels for pets at the Lazy B Pet Farm. 806-828-6753.

47. Miscellaneous

CROSSTIES, large or small lots. Call 792-1059.

SINGER TOUCH AND SEW
School machines, deluxe models & big desk cabinets; zig zag; buttonholes, etc. All new cond. $69.95 ea. Guaranteed. ABC Sewing Center, next to Color Tile, 3104 34th.

MARY Kay Cosmetics. Call for re-orders: 744-3057, after 5:00 pm.

GIVE Away prices, large mobile homes. Near Airport, 2606 North Quirt. Manager.

USED paperbacks, less than half price! Trade & sell. Book Center, 3906 Avenue Q.

ELECTROLUX vacuum with power nozzle. New attachments. Guaranteed. $15.95 down, 12 payments $10.26. Smallwood's, 3019 34th, 795-5253.

LANDSCAPE Materials. New Mexico low land cedar posts. cross ties, landscape timbers, used pallets, 3" pipe. Colonial Stone, 5804 Ave. H. 744-2777, 799-3106.

TRAILERS — Buy, sell, trade, rent. Past Pine Hills Golf Course. W. 34th. White house. 793-2048.

PEA Sheller — Automatically shells 6 bushels per hour. Handles all types of peas and beans. Edwards Electronics, 34th & Flint. 797-3365.

NEW & used chain saws. Repairs, parts, chain sharpening. 1101 65th. 745-4398.

BEES for sale: Equipment, plenty of time to make honey. 806-423-1088.

$ $ $ MONEY $ $ $ Loaned on anything of value. Ace Pawn, 13th & G.

REPAIR
ON ALL BRANDS
TV & STEREO
Available At
SMALLWOOD'S
3019 34th 795-5253.

LIKE New, Home Scottsman Ice machines, 514 E. 44th, 763-9569, $125 and up.

WE BUY Gold class rings or any other kind of gold jewelry. Ace Pawn, 13th and G. 765-9471.

WORM Boxes, 150. 2x2x1Ft. AC plywood, like new. Lamesa, 806-462-7603.

PROFESSIONAL hair dryers, 1 double station, office couch, 2 chairs. 806-894-3430.

LARGE quantity used steel warehouse shelving. Quick assembly, 10'H, 42 inch W, 8' long, continuous rows. 4000 pound capacity each shelf. Less than 1/2 price of new. Excellent condition. Huges Services, 101 Sherman, 763-0486.

SINGER CLINIC
Annual checkup, $4.95. Complete oil, delint, adjust all tensions, all brands, $4.95. ABC Sewing Center, 3104 34th at Flint, next to Color Tile, 799-0372.

FRESH, sweet, homegrown onions for sale. New Deal Warehouse, New Deal, Tx.

"THE DEEP" IS BETTER ON A
GIANT SCREEN
SMALLWOOD'S
3019 34th 795-5253

STEAMCLEAN your carpets economically. Smallwood's, 3019 34th, 795-5253.

WEDDING Dress, size 5-7. Ivory candlelight. New, never worn. 747-9286, 762-0151 (office).

KIRBY Vacuum. Guaranteed. $16.95 Down, 12 payments of $12.13. Smallwood's, 3019 34th. 795-5253.

CONSOLE Stereo, AM-FM radio, BSR turntable, 8-track tape player. $17.95 down, 9 payments of $18.16. Smallwood's, 3019 34th. 795-5253.

FILTER Queen Vacuum, power nozzle, all attachments. $19.95 Down, 12 payments of $17.72. Smallwood's, 3019 34th. 795-5253.

SANYO Stereo console, cassette player-recorder, BST turntable, magnetic cartridge, AM-FM stereo radio, 2 speakers. $17.45 down 9 payments of $16.95. Smallwood's, 3019 34th. 795-5253.

EUREKA Upright Vacuum. Guaranteed. 6 payments of $11.00. Smallwood's, 3019 34th, 795-5253.

COMPONENT Stereo, AM-FM radio, 8-track tape player, 2 speakers. $13.45 down, 6 payments of $11.44. Smallwood's, 3019 34th. 795-5253.

NECCHI SERVICE
Factory Authorized
Oil, Adjust All Tension
All Brands — $4.95
Worldwide Sewing Center
2008 34th 765-6467

PEACHES!!!
Strong Peach Farm
— peaches ready —
806-546-2131
2 miles west of Seagraves; 2 miles north and 2 miles west.

Merchandise

47. Miscellaneous

RUBIES: July birthstone 14K, genuine ruby pear shaped dinner ring, 49 stones. (3.50 karats) with pear shaped center stone (.65 karats), $130. Guaranteed. 792-5873.

BLUE Lustre not only rids carpets of soil but leaves pile soft and lofty. Rent electric shampooer. Dunlap's.

8' POOL Table and accessories, $250. Hide-a-bed, $50. 8mm home movie kit, complete, $150. 792-7668.

MUST Sell pool tables, excellent condition, reasonable. Call Betty, 765-8844. Nights, 747-2270.

EAST Texas vine ripe tomatoes, lots of other goodies, Tuck's Fruit Market, 4210 Ave. A.

MOVING Sale, antique dining room suite, Custis Mathes home entertainment center. Recliners, stove, washer, dryer, bedroom suites, mattresses, boxsprings, half beds, sofa and chair set. Call 762-3265 or come by 1621 29th.

BRAND new Royce CB, 40 channel $85, 793-1307.

FOR Sale — 2-Twin lens Yashika cameras. $165 total, excellent condition. Call after 6PM, 637-3953, Brownfield.

TWO for one stock reduction sale on cleaner bags, price cut to rock bottom throughout the store. 1915 19th.

FOR Sale 4X6X3 2-wheel cargo trailer, super sturdy, all steel, excellent tires with new spare. 793-1784, 3417 83rd Drive. Will negotiate, need to sell.

9X12 TRAMPOLINE, 4X4 fencing posts, picket fencing, some lawn furniture, saddle, CB radio, 24" Schwinn Bicycle, some lumber, various other items. 745-2553.

WALNUT Frame Waterbed, Complete with heater and vibrator. Good upright piano. Spanish 10-gun case. 799-6599. 799-5198.

55 GALLON Barrels, heavy steel, $3.50 QA. 747-4276, or 792-6436.

USED pipe: 16 inch, $5.00 ft. 12 3/4 inch, $2.95. Wolfforth Pipe & Supply. 866-4331.

BRICKS for sale: 475 Whiteselle Cherry red. Standard size, 10c each. 3006 80th. 745-1041.

1977 REPOSSESSED like new Necchi sewing machine, zig-zag, buttonhole, blind stitch, embroiders, monogram, sews on buttons, heavy duty. 6 payments at $12.00 a month. Sewing Machine Service Center, 1801 34th.

EXERCISE on a walker Treadmill & Live longer. Ask your doctor. Walk, Jog, or run any time at home. 1406 Ave Q. Lubbock, 747-8323.

KIRBY Vac. Must sell. Like new, guaranteed. Discount for cash. 799-0372.

AUDOBON SOCIETY
BIRD SEED
24 pound box for $2.00.
Friday-Saturday-Sunday
2323 Avenue K
THE FLEA MARKET

PAPERBACKS 1/2 Price!! New & collectors comics!! Buy — Sell — Trade. Star Book Store, 2014 34th. 744-9150.

USED PIPE
SIZES 1/2" to 30" sucker rods. Pipe prices start: 3/4" -8c; 2" -25c; 4" -60c
COX PIPE & SUPPLY INC.
S. Hwy 87 & FM 41 863-2524

PISTOLS, Rifles, Shotguns — bought, sold, traded. Money loaned. Huber's Pawn Shop, 805 Broadway.

SINGER 12
REPROCESSED
Model sews knits, jeans. All metal equipped to zig zag, etc. Guaranteed. $39.95 each.
ABC Sewing
3104 34th & Flint
799-0372

48. Garage Sales

WE Buy Most Most Anything!!!! Furniture, baby items, heaters, bicycles, refrigerators, wringer washers, air conditioners. 3207 Ave. H. 762-4591.

USED ELECTRIC MOTORS
For Evap. air conditioners. Guaranteed. Bring you old motor for exchange. Weekdays 4PM-7PM. Weekends after 1PM. 6308 West 21st. 799-5446. Cecil Carter.

OUTDOOR 7-DAY FLEA MARKET
50th & Magnolia
6 blocks east of Ave. A
Grassy spaces, lots of traffic
$2.50 per day
plenty of parking
For reservations call
763-7646

HOUSEHOLD articles, double bed, bicycle, end table, misc. Friday-Sunday. 5709 73rd, 9AM-6PM.

WANTED: Air-conditioners, evaporative or refrigerated. Carpet, appliances, anything of value. 762-5726.

WILL pay bonus for working or repairable evaporative air conditioners, bicycles, furniture, appliances. One piece or warehouse full. 762-3160, 795-1467.

WURLITZER & Rockola Juke boxes, excellent condition. Pinball machine & striking wall clocks. 4610 35th.

NEED set of heavy brass end irons, top quality and fire screen to fit 27 inches by 30 inches opening. Also need 4 quality dining room chairs. Phone 795-5040.

GIANT Garage Sale: At Warehouse Fabrics. 60% discounted, all upholstery & drapery material. Last month. 2243 34th.

WANT to buy garage sale leftovers, boxsprings & mattresses. 765-7957.

FLEA MARKET
24th & Avenue K
Lubbock
Space for rent
747-8281 795-2432
Open every weekend 9-6. Over 75 dealers. Free parking and admission.

4217 51st. WHITE pickup mags, golf clubs, TV console, washer, Mexican iron work, odds & ends.

MOVING Sale! Furniture, books, toys, small appliances, washer & dryer. Miscellaneous. 745-4378.

$3.50-GARDEN TOOLS, paint, table lamps, $7.50-ironing board, playpen, $12.50-box nails, $15.00 —carpet, $25-chest, divan, bicycle, $35-lawn mower, upright sweeper, old buffet, $75-dinette, king-size matress-springs, air conditioner.
1106 23rd
744-9672 762-2589

GARAGE SALE
4406 49th
Pressure cooker and jars, Cornet horn, electric, steel guitar with AMP, electric train, electrical appliances, many more miscellaneous items. 8AM to dark.

LOTS of miscellaneous (dishwasher, baby bed). 8206 Lynnhaven. Saturday, Sunday, Monday; 8-6.

BEDROOM suite; antique desk; couch; youth bed; maternity, baby clothes; too much to list. Tuesday, 10-2. 5711 79th. Cash only!

ANTIQUES, furniture, tires and wheels, workbench, clothes, miscellaneous. '69 Dodge Dart GT, body damage on right side, many extra parts. Sunday until sold. 2702 N. Quirt.

FOR Sale: Ladies shoes size 9 1/2 & some clothing, ladies & mens. 2410 30th St.

NEW clothing, men's denim suits, all-weather coats, girl's coats, waterbed, cosmetic miscellaneous. 4319 31st.

Merchandise

48. Garage Sale

BIG selloff. See Daisy's Antiques ad in Antique section.

49. Furniture

SIMMONS mattress and box springs. New, used, damaged, soiled. Several Beautyrest sold as is. The Economy House, 1617 19th. 744-1666.

CASH
FOR
FURNITURE
APPLIANCES
OTHER VALUABLES
BUYING & SELLING
DAILY
762-9436
WE PAY MORE
For good used furniture and appliances.
BAIN FURNITURE
1508 Ave. H
765-5247

1 COMPLETE bedroom suit, 2 dressers, very new dining room suit, 1 sofa, tables. Call 747-4569. Between 9am-5pm.

HIGHEST PRICES PAID
FOR FURNITURE & APPLIANCES
747-6077

BEAUTIFUL sofa, new condition, fireplace screen, antique brass trim, tools, 799-0584, 792-4070.

NEW Burlwood dining table with six rattan accent chairs. Call 795-1473.

MATCHING green & gold sofa & chair. $85. 762-4807.

THREE Piece king size bedroom, $248. Buckner's Furniture, 1515 19th. Open 'til 7pm.

TEN Year factory warranty, Mattress and box springs. $148. Buckner's, 1515 19th.

SOFA Bed, $118. Buckner's Furniture, 1515 19th. Open 'Til 7pm.

BASSETT Sleepers, $278. Buckner's Furniture, 1515 19th. Open 'til 7pm.

LOOK, prices below discount stores, Orthopedic mattresses and springs, regularly $259.95 only $128.00 a set. Queen size regularly $329.95 only $158.00 a set. King size regularly $449.95 only $188.00 a set. Captain beds complete with mattress, $158.00. 5 piece, all wood dining room suite $158.00. Early American sofa and chair, only $158.00. Boston rockers, regular $69.96 only $28.00. We trade and finance. King's Triple A Furniture, 2216 Ave. H.

NICE set of hardly used bunk beds. Wooden headboards with laddar. Sets of sheets, and bedspreads, with matching curtains. $150. 744-5457 or 744-4309.

LIVING Room suit, lounge chairs, 2 mattresses. 799-2456.

FOR SALE: A-Brandt ranch oak couch, 1 rocker, 2 chairs, end tables. Excellent condition. 797-7695.

DARK pine, Early American dining room set. 11 pcs. for $675. 797-5090.

SOLID oak dining table, 2 leaves. Blonde, Queen Ann style. 799-1777.

LUBBOCK FURNITURE
1510 Texas Ave.
765-5861
Sell us your used furniture

MOVING, must sell: Gibson upright freezer, 13'; Boy's 26" 10-speed bike; 3/4 size pool table; off-white contemporary sofa, extra long and matching chair; auto cassette player; barbecue barrel, etc. All in excellent condition. Reasonable offers accepted. 745-7075.

747-5791
We buy and sell good used furniture and appliances.
PLAINS FURNITURE
4311 Ave. H

50. Appliances

RECONDITONED and guaranteed Maytag washers, dry rs, refrigerators and freezers. Also complete line new GE & Frigidaire appliances. We also service. Jobe's Appliane, 2 miles North of Airport on Amarillo Highway, 746-5533.

WASHER, dryer repair. Specializing in Kenmore, Whirlpool. Reconditioned ones for sale. 744-4747

USED Refrigerators, Ranges — reconditioned, guaranteed. The Economy House, 1617 19th Street, 744-1666.

C.R. WILLIAMSON'S Appliances Service. Service on all brands. Have used reconditioned appliances. 797-3574

LIKE NEW
Freezers, refrigerators, stoves, washers & dryers. All guaranteed.
Bains Furniture, 765-5247
1508 Avenue H

WAYNE'S
USED APPLIANCES
Reconditioned — Guaranteed — clean washers, dryers, refrigerators, freezers, ranges. We service all appliances — specialize in Whirlpool, Kenmore, Signature overhauls.
3 miles West of Loop 289 on 34th
792-5785

RENT-BUY
KELVINATOR
refrigerators, washers, dryers, TV's, stereos, sewing machines. Rent to buy. No credit check. All you need is your honest face. All rent goes toward purchases.
1320 19th 762-2111

RENT to own — refrigerators, ranges, washers & dryers. Mullins TV, Monterey Center, 797-3326.

LOST vicinity 3400 block 53rd. Large male cat. Black harness. Orange long hair. Answers to Turkey. Child's pet. Any information appreciated. Reward. 799-5630.

I BUY Appliances, working or needing repair. (No dishwashers or built-ins). Doug Martin, 744-1257, 745-2014.

TWO month old Lady Kenmore portable washer, 1 year old Kenmore canister vaccum cleaner. Both work like new. Sell very reasonable. 763-9639. After 9PM weekdays, anytime weekends.

MOVING, must sell new Signature Harvest gold washer & dryer. 745-4378.

ADMIRAL 40" white electric range, very good condition. Reasonably priced. 799-6974.

WILL buy ranges and refrigerators, working or not. Don't give away with trade. We pay cash! The Economy House, 1617 19th, 744-1666.

RANDALL'S Appliance Shop. 517 Clovis Road. Shallowater, Texas. Phone 832-4270. Service & repairs on all brands and models.

WASHER and dryer, good condition, must sell. Call 762-3133 after 6PM.

WHIRLPOOL washer & dryer, excellent condition, 2 years old. 797-5964.

1 2-TON Central Air and Heating unit. Now in service. Can be seen at 1908 67th. $250.

PRACTICALLY New Stoves, refrigerators,all guaranteed. Plains Furniture, 4311 Ave. H. 747-5791.

SEARS dryer, $25. 792-2252.

51. TV—Radio—Stereo

RENT-BUY
Curtis-Mathis built TV's, Stereos Appliances. Sewing Machines. Rent to Buy. No credit check. All you need is your honest face. All rent goes toward purchase.
1320 19th 762-2111

Merchandise

51. TV-Radio-Stereo

RENT to own!! RCA, Zenith, Curtis Mathes TV's. Mullins TV, 5101 34th. 792-5121.

THE TV PLACE
Rent New Televisions By Week or Month
No Credit Check-Free Delivery
Console TV's No Deposit Required
765-7557

TAKE up payments. Beautiful guaranteed color TV. Mullins TV. Monterey Center, 797-3326.

WITH this advertisement rent 19" BW. $5 weekly. ACCO TV. 747-5974.

BARGAINS! New and used color TV's. (Some take up payments). Mullins Brothers TV Land. 2815 34th. 793-0601.

ASSUME PAYMENTS PIONEER
Like new, AM-FM Multiplex receiver with 2 huge walnut speakers with 12" woofers. Has Garard turntable with Akia reel-to-reel. Orginially over $1200, $450 Cash or payments of $18.00.
WORLDWIDE
Stereo Center
2008 34th Street
765-7482.

I BUY used or defective color televisions. 745-4982.

PORTABLE and console TV's, starting at $75. The Electronics Shop, 799-8943.

ELECTROPHONIC stereo system, complete, call 762-3400.

23" COLOR TV, console. Twin speaker. Nice set. 744-3601. Zenith.

NEW Zenith Chromacolor II television set. Selling for $300! 744-0615.

LIKE New!! Beautiful console stereos — some take up payments. Mullins TV, Monterey Center, 797-3326.

25 in. CONSOLE color TV. Perfect working condition. Good bright color. Nice cabinet. $135. 745-4982.

HI FI Rig Teac A 400, cassette. Pioneer TX 5500 tuner, 150 watt amp, 5 cabinet, 11 speaker monitoring system, $1200. 763-0165.

RENT -
RENT TO OWN
NO CREDIT CHECK
Free Delicfer 11AM-10PM
NO DEPOSIT REQUIRED
ACCO T.V.-Stereo
2427 7th 747-5974.

PREACHING student needs TV's to repair for summer income, call 744-8672.

USED Color TV's. $75-$195. Guaranteed. Ray's TV and Appliance, 2825 34th.

RENT-TO-OWN
COLOR TV
RCA, ZENITH
CURTIS MATHES
MULLINS TV
5101 34th 3015 50th
792-5121 797-3326

Repairs completed in home if possible. Service call
J&L TELEVISION
795-3373
$10

52. Musical Instru.

BEST prices paid for used pianos. 795-1290.

JACK T's Music World needs used pianos. Top Prices paid. 793-0032.

REGISTERING Class For Fall Piano Lessons. Beginners through Advanced. Experienced teacher. 797-0381.

PIANOS & ORGANS
RENT A PIANO AS LOW AS $15.00 PER MONTH. FOR 6 MONTHS (with approved credit). FULL CREDIT OF ALL RENTAL ON PURCHASE.
WORLD'S FINEST PIANOS
STEINWAY, SOHMER, WURLITZER, KAWAI, EVERETT & CABLE, NELSON . . . spinets, consoles & grands.
LUBBOCK MUSIC CENTER
for 32 Years selling everything musical, 2 locations.
1722 Broadway 762-0567
South Plains Mall 793-2451

CASH for your used band or orchestra instruments. Phone 795-8234.

SALE: Conn-Strummer electric organ, excellent condition. Reasonable price. See at 5433 6th.

NEW 4-piece drum set with hardware and symbols, $325, wholesale. 637-3979; 637-3749. Brownfield.

KING 4-B Tenor trombone, brand new condition. After 5PM, 797-5629.

UPRIGHT piano, nice finish. $250. Call 799-6709 after 6PM or all day Sunday.

THOMAS Organ, Jester 132. Colorglo automatic chord. $895. 745-4909. 792-9799.

THOMAS organ, model California 263. 799-1155, 2808 38th.

WARNING!
DONT BUY A NEW OR USED PIANO
without checking at the new discount piano place in town. Because of low overhead, all prices from 29-34% off retail— all the time! All pianos are of the finest quality, not the usual discount stuff. Prices include: delivery & 10-year full warranty. You pick up and save more! We will not be undersold on a quality product.
PIANO WAREHOUSE
5831 49th St.
Lubbock, Tx.
(west of Loop 289 & South of Brownfield Hwy.)
792-2247
Store hours: 10-6
Sunday 1-6
Closed Tuesdays & Wednesdays

A THOMAS Trubadore 186 organ. $2000. Call: 229-3261.

FOR Sale: trumpet, used 9 months, asking $140. Call 885-2164.

TENOR Saxophone (2 years old), Clarinet (1 year old). 5417 14th, 799-7445.

PRIVATE Piano Lessons in my home. Southwest Lubbock. Beginners and intermediate preferred. After 6:00 p.m. call 792-6058.

WURLITZER organ, model 4300. Deluxe — Professional total tone. Mint condition. $300 below blue book resale. Call 799-3470 for ap

FINDER Jazz Base and Peavey base AMP. Hardshell case, 797-8021, anytime.

LIKE New Guild G37 flat top, $500. White Fender Showman amp, 15" Lansing. $300. After 6:00 p.m. 797-3841.

53. Antiques

OLD TIME Clock Shop. Fine Antique clocks, expert clock & watch repairing. Cactus Alley, 797-8203, 799-7572.

BIG selloff still on. Overstocked. 20-30% discount on all items. Come browse. Wholesale to dealers. Daisy's Antiques, 4013 34th. 792-3686.

GOING to Europe. Must reduce Antique Inventory. 9 Day Wheel & Deal sale. We will be closed until Thursday, July 6th. From July 6th through July 14th, we will Wheel & Deal on any item in store. Open daily from 9AM-5:30PM, Sunday 1PM-5PM. Largest selection of antiques in the area-3 floors. We are leaving for Europe the 15th & will be buying more containers — antique prices reduced drastically during the sale. Old World Antiques. 113 W. 6th, Plainview.

COUNTY Birthday month! Items reduced 10-20%! Monday-Saturday, 10-7. K's Antiques, Highway 87, Tulia.

UPRIGHT gran player piano, Oak dining suite, hall trees, old books, china cabinets, clocks. Open Sundays & holidays. Antiques Unlimited. 1654 13th. 747-7250.

Merchandise

53. Antiques

QUALITY Antique Clocks: Walls, Mantles, Grandfathers. 762-5497.

QUITTING business. Up to 50% off. Nice selection of oak china cabinets, round tables, chairs, washstands, curio cabinets, lots more. Nina's Antiques. 2226 H. 744-1722.

ANTIQUE Furniture restored, repaired, refinished. For free estimates, pickup & delivery. Call Rogers, 746-5509.

54. Pets

BEAUTIFUL AKC registerd St. Bernard puppies, for sale. Champion bloodlines. 746-5325.

PROFESSIONAL Grooming — all breeds — no tranquilizers. House of Pets. 3520 34th. 795-3336.

WEST Texas Home Training. Obedience and Advanced Obedience. Open 7AM-10PM. 762-3725.

AKC REGISTERED Afghan Hound Puppies. Litter has champion background. Reasonably priced. 795-7416.

ALASKAN Malamutes. AKC. Magnificent sled dogs. Exceptional show pet litter. Terms. 799-8961, anytime.

IRISH Setter pups, AKC registered, dewclaws removed. 562-3891. Ropesville.

HIGH PROTEIN DOG FOOD
50 LB. BAG $8
1306 East 34th
747-3539

DOBERMAN pups seeking adoption! AKC registered, Grand Champion Colorado Showdog bloodline, In-bred gentleness with children. Pick your pup now. Take home around July 28th. $200. 744-4763.

AKC REGISTERED Toy Poodles puppies. White, black and silver. 3202 Erskine, 762-1049. Mrs. Quimby.

AKC TOY Poodle puppies from excellent stock, also stud service. 762-2345.

K-9 TRAINING SCHOOL
Obedience classes and protection classes starting now. Private training and problem solving in your home. Fully trained dogs for sale.
Boarding & Kenneling
State licensed professional staff — B 1799
339 Ave. H 762-0139

BABY skunks, ferrets and crows. 894-8719.

PROFESSIONAL all breed dog grooming. Featuring kindness. Hale's Pet Center, 795-3323.

GERMAN SHEPHERD puppy for sale, 6 months old. Black with tan markings. "Sam". Call 792-4143, afternoons only.

FOR Sale: AKC registered, female Rottweiler, black and tan, 70lbs. 7 months old. Call 763-3150.

CHOW, Poodle, Cocker Spaniel, Boston Terrier, Wire Fox Terrier, Springer Spaniel, Irish setter, Siberian Husky, Old English Sheepdog: All puppies vaccinated and wormed. Bonnet Pet Center, South Plains Mall.

FOR Sale AKC registered Saint Bernard puppies. 792-9061.

UKC PIT Bulls, grown, female $50, female $100, male $150, 634-5555 Lorenzo.

AKC REGISTERED Black Fantium Poodles. All females. 792-1783.

AKC BRITTANY Spaniels, 12 weeks. Orange, white. Beautifully marked. Male, female, $135 each. John, evenings, (806)-894-8793.

FULL blooded Doberman pups. 4 weeks. 3 males, 1 female. 797-2219, afternoons-evenings.

AKC COCKER Spaniel puppies. 745-4381; 745-2391.

FREE puppies! 1/2 Poodle. Also: free kittens, 1/2 Siamese. 797-6043.

AKC Collie, 3 years old, male, beautiful tri-color. $75. Great with kids. Lovington, 505-396-5453.

BEAUTIFUL Keeshond puppies for sale. Be ready July 11th. Not registered but purebred, $75 while they last. 745-2956 after 5PM.

REGISTERED Australian Shepherd pups, 745-3089 after 7PM.

FREE: 4 lovable kittens. 792-2071.

AKC BRITTANY Spaniels, 8 weeks old. Grand Sire, dual champion bloodlines. 745-5906.

AKC Dachshund puppies, 6 weeks old. Call weekends or weekdays after 5PM. 792-5725.

AKC POODLE puppies, black & apricot, 765-9224.

NANDAY Condu (small parrot). Sell or trade for female AKC Irish Setter. 745-3771, afternoons.

BEAUTIFUL Himilayan kittens, pet and breeder. Registered. Plainview, 293-8100.

SIAMESE kittens, 9 weeks old, call 795-9293 after 4:30PM.

REGISTERED Toy Fox Terriers — grown males and females. Jordan Rogers, Dumont, Texas, 79232.

AKC REGISTERED Doberman Pinscher, puppies for sale, fawn, blue and black, 915-758-3864 or 915-758-3221, Seminole Tx.

BEAUTIFUL German Shepherd puppies for sale. Show quality stock. 13 weeks old. 747-2263.

MINIATURE Dachsunds for sale, for information, call 792-0736.

ONE 6 week old, male kitten to give away. 745-4858.

NEW 70-Gallon aquarium. Complete salt water set-up with no fish. 744-7130.

BULLDOGS, English, AKC registered, beautiful puppies, reds, brindle, white, shots, 762-3038.

FOR sale AKC White German Shepherd puppies at 2001 1/2 22nd Street, Snyder, Texas. Phone AC 915-573-9941.

FOR Sale, 2 registered German Shepherds. One male and one white female. Both 18 mos. old. 2804 38th. 742-7097, 797-7697.

AKC CHOW puppies, champion sire, 8 weeks, show quality. 745-2028.

REGISTERED black and tan miniature Dachshund, 3 female, 2 male, 792-0565.

REGISTERED silver Persian female, 14 weeks old, $125. Call 797-5545 after 6PM and weekends.

PUPPIES for sale — Irish Setter mother, $10. 762-4807.

AKC Brittany Spaniel puppies, liver & white, one adult male, had 4 months training in Quail. Call 799-3539.

PRECIOUS Maltese puppies, registered, pedigree, males. Matador, TX. 347-2617.

AKC WHITE standard Poodle male puppies, show and pet quality, champion sired. Call in Clovis, 505-762-3942.

FREE puppies. Call 744-4398.

FEMALE Irish Setter for sale. With papers. 792-3733 or 799-0784.

FREE Puppies to good home, 2 male, 4 female, adorable, cuddly and fat. 795-1679.

AKC MINIATURE Schnauzer puppies, have both parents. Levelland, 804-7962.

FOR sale: AKC Great Dane male, 1 year old. 828-6045 weekends and after 6pm weekdays.

FREE kittens, already weaned. 832-4638, 805 13th, Shallowater. After 5PM.

FREE tiny, black puppies. Will be small dogs. Local 832-4260.

FULLBLOOD Chow puppies, 4 males, 1 female, 7 weeks old, 797-3574.

AKC OLD English Sheepdog puppies for sale. 797-7124.

BEAUTIFUL female Irish Setter needs a home. 2 years old, has been spayed, 793-1283, 795-6970.

MINIATURE Schnauzer, six weeks, male, salt-pepper, AKC, pick of litter. 792-1635.

BOXERS, 8 weeks old, male thoroughbred, $75. Call 762-1345, 793-8153.

WE BUY AKC puppies!!! Bonnett Pet Center, 792-3131 before 1:00PM, after 7:00PM.

PROFESSIONAL Grooming — all breeds — no tranquilizers. House of Pets, 3520 34th. 795-3336.

Merchandise

54. Pets

ADORABLE English Springer Spaniel puppies, ready for new home in three weeks. Come claim yours. 797-7692.

HAVE Chow dog, needs home in country. 2 1/2 yr. old, male. Good watch dog. Call 797-7695.

55. Machinery & Tools

WE BUY good used shop equipment and hand tools. We sell new, used & rebuilt equipment. McCurry Equipment, 2607 Ave. H. Lubbock, 747-8334.

2 H.P. Portable Air Compressor $269.50
4 H.P. Gas Comp. 20 gal. tank .. $295
10 H.P. Gas Comp. with starter $1095
Electric Grease Gun $59.75
25' Air hose from $6.50
McCurry Equipment Co.
2607 Ave. H. 747-8334

LEASE-PURCHASE the equipment you need. New or used. You select equipment, supplier; we purchase and lease to you. Western Lease-Banc, Inc., Amarillo, TX. Call collect for Jerry Fowler, 806-355-9506.

DITCHER for rent or lease. J20, excellent shape, cheaper rates, call 793-1541.

FAIRBANKS 50T Scales $7,000. 25T $4,000. 4000 White diesel, cable-dump $7,000. 806-364-0484.

STORAGE Tanks, LPG semitrailers. 400 AMP welder. 2YD diesel loader. Concrete mixers. Lots feedmill machinery. 806-364-0484.

MILLING machine. Jet-16. Call 797-2532 or 797-5621.

1120 SUN Engine Analyser with all features, large impressive unit! $995. Also metal cutoff band saw. 2508 46th. 795-0208.

56. Wanted Misc.

WANTED: Go-Cart. Must be in running condition or need minor repairs. 894-3827, Levelland.

USED IBM Composer Typewriter. 792-6351.

57. Office Mach. & Sup.

USED office desk, chairs, files, store fixtures, wall & island units.
CHECK OUR CARLOAD FILE SALE!
THE PAPER CLIP
1413 TEXAS Ave. 763-5381

DESKS. Metal Shelving. Files. Chairs. Duplicator. Coat Racks. Office Machines. 795-2024, 745-3611.

GOOD selection of office desks, chairs and filing cabinets. Bain Furniture & Appliance. 765-5247. 1508 Ave. H.

58. Moving & Storage

WAREHOUSE STORAGE
Large and small spaces
$20 and up.
By month or year.
744-1458

DAY & Night furniture moving service. One piece, or housefull. 832-4061 (local).

MINI warehouse for rent. 10x20. 4507 Ave. H. 744-6361. After 5pm, 797-7829, 795-1859.

Rentals

61. Bedrooms

ROOMS & MEALS
FOR ACTIVE RETIRED
FROM $195 a Month
Free Daily Activities
NEW PIONEER
RETIREMENT HOTEL
Open House Daily
Phone 765-9331 for inf. or appt.

SUGAR Shack. Newly redecorated! No lease. Single, daily, $13.50. Weekly, $55. Monthly, $131.25. Sugar Shack Hotel, 21st & Avenue Q, 747-9532.

TRAVELODGE Motel — nice room. No lease. Bills paid. Single daily, $11.95, weekly $40 & $52.95, monthly $120. 2600 Parkway Drive, 765-7401.

LOW weekly rates, completely furnished, air-conditioned, color TV, free parking, swimming pool, bar, restaurant, with or without meals. Singles, doubles, twins, maid service. Executive House Motel, 2121 Amarillo Hwy. 765-8591.

NEAR Tech. Clean remodeled furnished bedroom. New refrigerator, hot plate. 2114 10th. 744-1019.

EMPLOYED gentleman, nicely furnished, maid, linens, off street parking. $80 month. 792-4809. 2815 52nd.

KITCHEN, TV, privileges, carpet, lenins, and dishes furnished. $15 and $18 weekly. 763-3298.

WORKING Christian lady or student. Bedroom. Private bath. Kitchen, washer-dryer privileges. $125 monthly. 799-7955.

62. Unfurn. Houses

LUXURIOUS 2 & 3 bedroom duplexes. Frenship school district. Security gate. 797-5333, 792-3744.

2-2 DUPLEX, SW Southwest location, cathedral ceiling, step down den, fireplace, all built-ins, pool, no children or pets, $350 monthly plus utilities, 792-4013.

1 BEDROOM Duplex, $175.00 unpaid bills. 501 Ave. R. Lewis Garnett, Realtor, 799-5550.

2 BEDROOM, fenced yard, carpet, Southwest Lubbock, $200. Call 745-2314, 793-1466.

THREE bedroom, brick, plumbed, fenced, 64th & University. $280 plus bills. 747-8524.

2432 21st . . . 3-1, carpet, drapes, w-d connections, fenced, $325 +. 792-2749.

I SPECIALIZE in residential property management; houses, and duplexes. Call 792-3813 ask for Tommy Payne.

3 BEDROOM, near Tech, stove, refrigerator, dishwasher, basement, nice backyard, with greenhouse. $300 plus bills. 793-1180, 795-2810.

CONVENIENT Southwest location —Available now. Nice 3-2-2, built-ins, $345. Evaporative air. 797-1175.

5301B 73rd. 2 BEDROOM, 2 bath, formal dining, double garage. $385. Nina Tramel, Realtor, 745-1090.

LOVELY 2 bedroom, walk to Tech, carpet, washer dryer connections. Stove and refrigerator, prefer graduate student or married couple, no pets or small children. Apply 2101 17th for keys and address.

AVAILABLE July 10th. 2 bedroom house. $200, $100 deposit. No pets. 2412 24th. 762-1616.

NEW DUPLEXES FOR LEASE
3 bedroom, $475.
Owner pays bills
2-car garages, fenced yards, fireplaces, refrigerated air, isolated master bedrooms.
66th & Chicago
OWNER PAYS BILLS
747-4281 or 799-4510
Ted Ratcliff

3406 41st — CHARMING highly decorated 3 bedroom, 2 bath. For lease or sale! Bernice Turquette, owner-agent. Edwards & Abernathie, Realtors, 792-5166.

LOVELY 3-2-2, fireplace, all built-ins, refrigerated air, large backyard, 2 years old. $450 month + bills. Call Dub Mantooth, Realtor, 792-2128, Nights, 792-1805.

$145. One bedroom. Cute, quiet, spotless, air. Yard kept. Adults. 2302 18th.

NEW Mobile Home, 3 bedrooms, 2 baths, 2 1/2 acres, Norman Realtors, 795-9514.

NEAR Mall, New 3-2-2. $450.00 plus bills. 9 month lease. Available August 15. Fireplace, drapes, garage opener, self-cleaning oven, dishwasher, disposal, etc., 799-7857 or 795-8879.

RENTALS — kids, pets, singles OK, duplexes, houses, apartments. All prices all areas available now.
RENTAL HOUSING DIRECTORY
Referral Serv. Only 762-1671

Rentals

62. Unfurnished Houses

NEW luxury duplex, 3 bedrooms, 2 baths, fireplace, professionally landscaped, 2 car garage. 7901 Aberdeen. $435. Call 799-2472.

UNFURNISHED 2 bedroom, $170, $50 deposit. Plus bills 1306 Harvard. 747-9339.

LUXURY 2 Bedroom plus basement Duplex in Oak Park. $295 + utilities. Call 745-1391.

3 BEDROOM brick, Monterey-Parsons-Atkins schools. Fenced yard, no pets. Call 745-2314. 793-1466.

EXTRA nice, brick, 2-2-1, built-ins, carpeted, draped, fenced, immediate possession. 763-3120.

CHARMING, 2-1-CP, den or third bedroom, window refrigerated, 3621 31st, $250, 797-8645.

LUXURY Duplex: 2-2-1. Fireplace. Water paid. $310. 7805 Memphis, 799-0437.

DUPLEX, 2-2-1, brick, swimming pool, refrigerater, disposal, dishwasher, fireplace, refrigerated air, on 58th & Quaker. Call 745-2314 or 793-1466.

YOU Haven't seen such large rooms and large closets in a 2 bedroom unfurnished duplex. Carpeted, draped, plumbed, refrigerator, stove, furnace, good location, rent reasonable, 792-6840, 795-5896.

LEASE, 3-2-2. Beautiful, spacious, built-ins, formal dining, $400. 5440 8th. 747-6807.

GARAGE, 2 bedroom, fenced, new paint, carpet. $185. Kids pets, singles OK. RHD, Fee, 763-4621.

BEAUTIFUL 2 bedroom duplex, carpet, drapes, all electric kitchen, 4202B Ave. R. $215 plus bills. 795-5712.

2 LARGE bedrooms, unfurnished, newly built, central heat and air, plumbed for washer and dryer. 2808 39th. Call 797-9680 or 799-4668.

NEAR downtown, Tech. Nice 3 bedroom. Available August 1st. $270. Bills paid. 797-1175.

4 BEDROOM. 2100 Block 6th. $300 for families, extra for singles. 747-9464.

3 BEDROOMS, $275 monthly. Plus bills. New carpet. 1919 22nd. No pets. 797-9358.

3 BEDROOMS, near Tech. Carpet, fenced, connections for air. Available soon. 763-0910.

LUXURY duplex, 3-2-2, fireplace, oven, refrigerator, dishwasher, carpet, drapes, fenced, w-d connections. 6912-A Gary. $325. 792-6980.

FOR lease, 5511 3rd St., West Wind Addition: Lovely 3 bedroom brick home, 2 baths, fireplace, central air, carpets, drapes, dishwasher, double car garage, fenced yard. $325 plus deposit. Phone 296-7609, Plainview, TX weekdays after 5PM or come by the house Sat. or Sunday.

EXCELLENT location. 3-2-2, brick. Fireplace, refrigerated air, dishwasher, disposal, range. 1506 Elkhart. $350 month plus $150 deposit. Water paid. Lease. References. No house pets. 799-3284.

ONE Year Lease! 1/2 Block Monterey. 6 Blocks Wheelock, 3 Bedroom, 2 bath, den, living-dining area, built-in kitchen. Central heat & air. 2 Car garage. 3 Large storages. $200 deposit. $395 monthly. 795-9955.

LOOK! 3-1 $250, kids, pets, students o.k. A-1 Referral, Fee 763-5622.

FOR Lease: 3br. — 2bath. Excellent location. Kitchen Appliances. Don Baker, Realtor 795-5221 or 747-4373.

THREE Bedroom brick, attached garage, plumbed for washer and dryer, central heat and air, built-in oven and range, fenced yard, 2 baths, carpet and drapes. No pets. 795-2405.

NICE one bedroom, close to TI. Stove and refrigerator, bills paid, no pets. For couples or singles. Call; 747-3927.

3-2-1 ONLY 3 years old. Fireplace, refrigerated air. Open House Sunday 2:00 - 4:00 p.m. 6505 35th or call 799-6838 after 5:00 p.m.

3 BEDROOM 2 Bath, $275 bills paid, 747-9464.

3 BEDROOM, 2 bath, private patio, 1,600 square ft., w-d connections, covered parking, good school area. $325. 2705 B 51st. 795-2611.

THREE bedroom, 2 bath, 2 car garage, carpeted, draped, fenced, $290. 5305 48th, 744-5930.

ROOMY 2 bedroom, 1 bath. Carpeted, draped, plumbed, double garage. Cellar, fenced. $240 + utilities. 1301 39th, 745-2560, 745-5819.

LEASE. Brick 3-2-1, refrigerated air, water softener, dishwasher, built-ins, 4924 47th. $335 plus deposit. 795-8168; 799-6238.

NEAR Tech, 3102 20th. Beautiful 2-story home. 4 bedrom, 2 bath, carpet, drapes, central heat and air, 795-0192.

3 BEDROOM, 2 bath, carpet, drapes, refrigerator, electric stove, fenced yard, 2 car garage, no pets, $375, $150 deposit, Call 792-2577 to see.

EXCEPTIONAL Duplex, 3 bedroom, 2 bath, fireplace, cathedral ceilings, storage. All appliances. 2000 feet. 763-3466, 795-0984.

4417 32nd, REFRIGERATED air, 3-2-1, extra clean, near school, 6 month lease, $150 deposit, $295 water paid, no pets, 795-6367.

3201 1st STREET. Fresh paint. Will pay you to clean. $215. 2414 7th 2 bedroom, $265, 1 bedroom, $185. No bills paid. Gay, 797-5756. Bernice, 792-9754.

AFFORDABLES: 2814 2nd, $195; 3212 2nd, $215; 2121 5th, $110. 797-8645. 792-9754.

THREE Bedroom, brick, living, den, kitchen, 2 baths, carpeted, fireplace, range, dishwasher, drapes, built-ins, W-D hook-up, air, central heating, garage, fenced, schools close, no house pets. 799-2536. (After 6:00 Wed.-Fri.).

THREE Bedrooms, 1 1/2 baths, duplex, oven, refrigerator, dishwasher, disposal, carpets, drapes, small yard, W-D connections $285, water paid. 1923-A 66th. 745-6601.

3 BEDROOM, 1 bath, carport, remodeled, clean, walk to Parsons Elementary. Central gas heat, evaporative cooling. $285 per month on a month to month lease. Tenant pays bills. Call Larry Thompson, Thompson-Bond Real Estate. 795-6411.

2709 2nd STREET, 3 bedroom, 1 bath, $250 plus deposit. References. Margaret, 792-0272, 799-6909 after hours or Bernice, 792-9754.

2709 2nd STREET, 3 bedroom 1 bath, $250 plus deposit. References. Margaret, 792-0272, 799-6909 after hours or Bernice 792-9754.

DUPLEX like new, 2 bedroom, 1 bath, refrigerated air. Range, refrigerator. Carpet, fenced. 2116-A 27th. $230. 797-6893.

FENCED, 3 bedroom, $150, washer-dryer hook-ups. Kids, pets, singles OK. RHD, fee, 763-4621.

TWO bedroom, unfurnished, carpeted, stove, refrigerator, 1910 20th. $200 plus $100 deposit. 762-1670.

63. Furnished Houses

3 BEDROOMS, air conditioned. For 3 male students. 762-8427.

TWO bedroom furnished house, $250 plus utilities. Located in Tech area. 744-9922.

MALE Tech law student needs 2 roommates to share 3 BR, furnished house. No smokers—any kind! 747-7470.

2 BEDROOMS, all carpeted for couples only, no pets. Nice. For $200. 1 bedroom, for 1 person only, no pets. Call 765-9927 or 762-1249.

FOUR Bedroom, 2 bath, near Tech, ideal for 4 Tech students, fireplace, some new carpet, $300. 795-4597. 792-8701.

BILLS Paid, 2 bedroom, $160, air conditioned, carpeted, draped. Kids, pets, singles OK. RHD, Fee, 763-4621.

TWO bedrooms, bills paid, near Loop, consider selling, pay as rent. 795-0898.

ONLY $300, bills paid. 3-1 carport, fenced. Kids, pets, students o.k. A-1 Referral, Fee, 763-5622.

TWO Bedroom mobile home, family of three, no pets. 506 Quirt. 763-6012.

Rentals

63. Furnished Houses

COTTAGE, Near Tech. $125. Bills paid. Air conditioned, carpeted, draped. Students OK. RHD, fee, 763-4621.

LOVELY furnished, working couple or two women. no pets. 2516 41st. 799-6306.

TWO Bedroom. Clean, carpeted. 1908 Avenue O. Efficiency Apartment, 322 W. 799-7039.

NEAR Tech, 2 bedroom, bills paid. 762-2589. 744-9672.

5517 3rd. BRICK, 3-2-2, close to Hardwick — Mackenzie — Coronado, Reese, TI and Med School. 792-5488.

ONE Bedroom on Plainview Highway. Middle-aged couple. Yard work. Garden. $150. 746-5761.

64. Unfurnished Apts.

1769SF, 3 BEDROOM luxury Town House Apartment with living room, den and fireplace, private patio, 2 swimming pools, suana, central air, laundry, insulated walls, convenient location on 50th St. Bills paid. $495. Town Plaza Apartments office, 4931 Knoxville, 795-4427.

LUXURY Apartments. 14th floor swimming pool & party room. 1, 2 & 3 Bedroom apartments available! Indoor parking. Altura Towers. 747-5236 for appointment.

PLAZA APARTMENTS
2BR BILLS PAID
FURNISHED UNFURNISHED
2102 34th 747-1749

SOUTHPARK Apartments, 3001 South Loop 289. 1 & 2 bedroom — $180-$245 plus electricity. Furnished or unfurnished.

IN Southwest Lubbock see our lovely and nice apartments. Each with a washer and dryer with a private patio and gas grill for your outdoor enjoyment plus pools and tennis courts for summer fun. 2 bedroom apartments from $225, 3 bedrooms apartments from $290. Live at King's Park, 6302 Elgin. Phone 795-4146 today.

TWO-STORY, 2 bedroom, 2 bath townhouse in residential area. Garage, private fenced courtyard with outdoor cooking grill. Indoor planter under 2-story open atrium, washer dryer connections, fireplace and skylight. Energy efficient with wet bar, self-cleaning oven, ice maker, etc. All in earth tones and brand new. Singles or couples only. $385 plus bills. 792-5326.

1 BEDROOM, $170. My Main Place at 4901 4th, 799-0033.

1100 BLOCK 52nd-53rd. Clean 1-2 bedroom. Furnished & unfurnished. All bills paid! Refrigerated air; carpeted; paneled. $205-$245 monthly, 744-1458, ask for Bob. 799-5134, 799-6904.

$145. ONE bedroom. Cute, quiet, spotless, air. Yard kept. Adults. 2302 18th.

6116 AVENUE S. 2 bedroom, carpet, drapes, electric, dishwasher, wd connections. Patio, $190 +. 792-2749.

IF YOU'RE LOOKING FOR THE RIGHT ADDRESS IN LUBBOCK...
Peppertree Inn

5302-11th
Adult & Family Units
One, two and three bedrooms with two baths. Club house. All electric—Two pools
Near Redbud Shopping Center
Few minutes Loop 289, R.A.F.B.
T.I. Easy minutes
Tech and downtown
Phone 795-8086
Lubbock, Tx. 79416 5-9

KIMBERLY & Melissa
New 1-2 bedrooms, washer, dryer. No pets. Energy efficient. Furnished or unfurnished. 5300 Kenosha. 4701 66th.
795-5265
795-0079 5-12

Western Oaks
APARTMENTS MORE LIKE HOME THAN AN APARTMENT
These large, private apartments are arranged in duplexes and fourplexes and each has
●2 bedrooms
●washer-dryer connections
●Private backyard
●Close-in parking
WESTERN OAKS
4407 52nd 6-17 795-9023

●PRIVATE PATIOS
●Large parking area
●Newly remodeled
●New furniture
●Close to Loop
●Near shopping centers
●1-2 Bedrooms, + studies & flats
●No pets
●Furnished and unfurnished
THE QUADRANGLE
795-4454 5301 11th
● LOWER UTILITY BILLS ● ENERGY SAVING APTS. ●

FOXMOOR
FOXMOOR
LUBBOCK'S FIRST ENERGY SAVING APARTMENTS.
Brand New/Unfurnished/ Contemporary Style/Water Paid/Adequate Parking/Fireplace/Carpeted Throughout/ Frost-Free Refrigerator/ Closets/Private Patio.
1 Bd. Rm.: $210
2 Bd. Rm.: $250
3403 Frankford 793-0770
FOXMOOR
● LOWER UTILITY BILLS ● ENERGY SAVING APTS. ●

SWIMMING POOL
Fireplace, 2 BR, 1 1/2 baths, fenced patio, laundry room, ref. air, central heat, all appliances including dishwasher and disposal.
$230-$255 + Electricity
FURNISHED or UNFURNISHED
LORELI APARTMENTS
66th at Temple Mgr., 745-4610

The Style of Luxury

●Two Bedrooms, two baths, front foyer, formal dining room, balcony, 1,589 sq. ft., $410.
●3 bedrooms, two baths, lower floor, formal dining room, fireplace, 1,660 sq. ft. covered parking. $430.
Beautiful grounds, well kept, swimming pool, club house, laundry facilities, all bills paid, adult living at its finest.
RIVIERA APARTMENTS
1919 34th 7-10 744-0434

FREE
APARTMENT FINDERS
1610 AVENUE R 744-4505

WALK TO SOUTH PLAINS MALL
BRAND NEW
SOUTH PLAINS APTS 5520 58th
●1,2 & 3 Bedrooms from $185 + Electric
●2 Lighted tennis courts
●Sauna
●Game Room
●Swimming Pool
OPEN DAILY 9-6
Call 795-8018 Or Drop By 5-26

SUMMER PLACE GARDENS
$225-235
Frenship School District
Two bedroom, 1 bath, separate utility room, beautiful carpet throughout, refrigerator, range, dishwasher, disposal, central heat and air, security locks on all exterior doors, parking space near apartment entrance, fenced private yards available, all bills paid except electricity.
5806 27th St.
If no answer 799-6351 797-8000 5-13

The Style of Luxury

●Two bedrooms, two baths, front foyer, formal dining room, balcony, 1,589 sq. ft., $410.
Beautiful grounds, well kept, swimming pool, clubhouse, laundry facilities, all bills paid, adult living at its finest.
RIVIERA APARTMENTS
1919 34th 6-27 744-0434

Rentals

64. Unfurnished Apts.

5216 BROWNFIELD DR.

New 2 bedroom, 1 bath, carpeted, draped, W-D connections, refrigerated air, dishwasher, disposal, refrigerator, stove, storm doors & windows, water paid. No pets. $225 month, 6 month lease. Call
797-7422 or 799-2179

2 & 3 BEDROOM Townhouses, washer-dryer connections, patios. Near Mall, Loop, schools & park. 797-3071.

FRENCH QUARTER APARTMENTS

1 & 2 Bedroom, Furnished or Unfurnished. All Electric. Heated Swimming Pool — year round. Charmglo gas broilers. Cable TV. Available. Safe and Secure.
OFFICE HOURS, 9AM-6PM
4520 66th 799-4480

FEATURES YOU WILL LIKE

2 bedroom, $230. Central hot water furnished. Central gas, heat paid. 2 pools, 2 laundry rooms, ice machines, garden area. Off-street parking. Adult area.
PATIO APARTMENTS
3333 Toledo
795-5605

TWO bedroom, shag carpet, garage, $156 +. Model 4001 A 36th, 792-2749.

RED OAKS APARTMENTS

5308 A 38th. Two bedroom, 1 bath, washer, dryer connections. Draped, carpeted, fenced, stove, refrigerator, dishwasher, disposal. $225 + electricity. 792-0702. If no answer 799-6351.

TOWNHOUSE Duplex, 3 bedroom, 2 1/2 baths, fireplace, double garage, 1 year lease, no pets, 792-0006 or 793-5380.

CHOICE APARTMENTS
- 2 bedroom furnished or unfurnished
- Washer and dryer connections
- $200 and $235

6517 Ave. T 745-4757

CHARM-GLO, 2 bedroom duplex, carpet, drapes, evaporative AC, central heat, $195 + utilities, 1609 B 48th, 745-2560, 745-5819.

FAMILY COMFORT

1,2,3 Bedrooms, Furnished-Unfurnished
All electric kitchen
Playground area
Excellent school area
Near South Plains Mall
Swimming Pool
Villa Sonora Apartments
4645 52nd 795-9191

GREAT FAMILY LIVING

●2,3 BR Furn./Unf. flat. ●2 BR studio 1 1/2 baths, unf. Two pools, excellent school area, private patios, all-electric kitchens, gas heat. Across from Maxey Park.
LE CHATEAU APTS.
4225 28th 795-6583

GLENHAVEN APARTMENTS

1300 Block 53rd
Furnished and Unfurnished apartments
Clean 1 & 2 bedroom, living room, kitchen
$160-$245 month
744-1239 744-1450

NEWLY remodeled 2 bedroom duplexes. Carpet, drapes, kitchen appliances. $245, no pets. 795-5514.

IF YOU want something Really nice, 3 bedroom studio Townhouse, 1 3/4 bath, fenced yard, patio, complete electric kitchen. Refrigerated air, $320 month. 799-8502, 799-6083.

PRIVATE! 2 bedroom, 1 1/2 bath, washer and dryer connections. Private courtyard. Private outside storage. Private parking. 53rd and Kenosha. (2 blocks West of Indiana) 763-6151. Shown by appointment only.

REALLY nice 3 Bedroom, 1 1/2 bath duplex, appliances, W-D connections, $275. 1927A 44th. 797-3692.

MODERN MANOR APTS.

1 bedroom	$150
2 bedroom	$165
3 bedroom	$180

Close to Shopping Center
4220 Boston — 795-5515, 795-5514

NEW luxury brick duplex, quiet residential neighborhood, 3 bedrooms, 2 baths, 2 car garage, fireplace, carpeted, draped, fenced, no young children, no pets. $465, 795-7428.

4713-A 5th. TWO bedroom, 1 1/4 baths, fireplace, wd connections, garage, $250 +. 792-2749.

ATTRACTIVE 1 bedroom, refrigerated, $180. Utilities paid. Near Tech, town. 799-7934.

5710 BROWNFIELD Drive. New Quadraplex apartments, 2 bedrooms, fully carpeted & draped, new washer, dryer connections, disposal, dishwasher, self-cleaning oven, water paid. No pets. $245 monthly. Call 797-0900. After 6PM call 795-6673.

CHILDREN Welcome, large 2 bedroom, washer dryer connections, pool, gas and water paid, outdoor grill, 2811 42-d, Desert Inn 799-0722.

ABERNATHY: 2 bedroom, fenced, carpet, $140 plus bills. 793-0257.

SENTRY PARK APARTMENTS

New! Now Leasing. Eff., 1, 2, and 3 bedrooms with patio or balcony.
- 2 laundries
- Pool
- Tennis courts
- Clubhouse

South Loop 289
West of Slide Rd.
6402 Albany
793-2888

BRICK Quadraplex, 2 bedroom, utility, stove, refrigerator, refrigerated air, carpeted, no pets. $180 deposit, 1 year lease, $210 + electricity. Off Avenue Q on 44th. 747-0421 745-8075

33rd & SALISBURY: New 2 bedroom, fireplace, w-d connections, electric, patio, $255 up. 792-2749.

3-BEDROOMS, 2 baths. Kitchen: all conveniences. Washer-dryer, ice maker, refrigerator. Private patio, gas grills. Cable TV, 2 pools, 2 tennis courts. You'll be a king at Kings Park. $325. 6302 Elgin. 795-4166.

Rentals

64. Unfurnished Apts.

DUPLEX, 2 bedroom, walk-in closets, fireplace, refrigerated air, complete kitchen, plumbed, carport, no children, no pets. $275 water paid. 5312 13th, 795-5849, 795-5366.

LUXURY Townhouses — 3 bedroom, 2 bath; 2 bedroom, 1 1/2 baths, w-d connections, off-street parking, pool, near park, excellent school area, no pets. Shenandoah Apts. 4400 Avenue X. 795-2611.

STUDIO APARTMENTS

Two bedroom, 1 1/2 baths, paneled living room. Hollywood bath, self-cleaning oven, dishwasher, intercom private patio w/grill, off-street parking. Excellent place for children, $280.
Oakwood Village Apartments
2101 51st
762-6775 or 763-3934
after 5pm

1709 10th. TWO bedroom, stove, refrigerator, no children, pets. $165, 745-5540.

CLEAN, 2 bedroom, brick duplex, freshly painted, stove, portable dishwasher, couples preferred, deposit, no pets, 793-3413.

FIRST 2 WEEKS FREE!

Luxury duplex, built energy efficient! Kitchen built-ins, fireplace, bookshelf, 2 baths, 2 bedrooms, paneling & wallpaper.
34th & Chicago
Days 792-6658,
Nights 797-8437

NEW luxury duplex; 2 bedroom, 2 bath, washer-dryer connection, fireplace, all kitchen built-ins, 7819 Memphis, 762-1926.

2 BEDROOM Duplex, washerdryer connection, no pets, 3717 30th. 797-5521.

LUXURY duplex available July 15th. 3 bedrooms, 2 full baths, fireplace, shag carpet and drapes, refrigerated air, dishwasher and disposal, car port, w-d connections. $325 month. Water paid. 7705A Memphis. 797-3060; 832-4025.

EFFICIENCY close to town. Newly decorated. Stove and refrigerator. $125. plus electricity. 1714 Avenue N. 797-3188.

DUPLEX, 2 bedroom, refrigerated air, carpets, drapes, w-d connections, fireplace, garage, convenient to Tech, TI, Reese. 797-1273.

PRIVATE entrances, pool, well landscaped, excellent school area. all electric kitchens, laundry facilities. Two bedrooms, $220; one bedrooms, $180. 2301 51st, 795-2611.

3-2-2 DUPLEX. Garage opener; fireplace; dishwasher; disposal; utility room; fenced; landscaped; yard maintained: Adults only! No pets. $450. $150 deposit. 792-4673. Evenings, 797-6423.

DISCOVER A NEW WORLD OF LIVING AT EL CHAPARRAL

2 bedrooms, $240, $250, $260. Pool, clubhouse, fireplace, balcony, storage bins. Close to South Plains Mall, laundry room in each building.
5202 BANGOR 795-9755

THREE bedroom, carpeted, W-D connection, garage, fireplace, $300 plus bills. 792-2672; 797-6198. 8208-A Kenosha.

2 BLOCKS Tech: large 1 bedroom. Fenced. Furnished-unfurnished. $175. Bills paid. 744-8300.

PLAINS VILLA
5304 ABERDEEN
1 & 2 Bedroom, furnished & unfurnished.
3 Bedroom, unfurnished.
Total electric. Pool.
ALL BILLS PAID!
795-4252.

CLEAN 2 bedroom duplex, near shopping, good neighborhood. 2218 35th. 795-6840.

TWO bedroom, 2 bath duplex, dishwasher, fireplace, refrigerated air, wd connections, garage, lots of closet and storage space. Complete with drapes, appointments, swimming pool. 797-1082.

SKYLIGHT duplex, luxury 2 bedroom. Master isolated, 2 full baths. All built-ins, large, spacious den with fireplace and skylight, utility room. Private courtyard on front, private backyard and patio with gas grill. Excellent condition. No pets. 3716B 53rd. $325. Rick Canup, Realtors, 793-0677, 795-8643.

65. Furnished Apts.

ATTRACTIVE 1 & 2 bedroom apartments and houses. Near Tech and downtown. Bills paid. $105-$250. University Rentals — No fee. 799-1321.

VARIOUS efficiencies and 1 bedroom apartments from $115 to $165 a month. Call 797-1157.

GOLDEN OAKS SQUARE

Contemporary Designed for young people!!!!
SUMMER RATES
2 bedroom Furnished
508 Avenue S 763-6116
Manager at 2002 5th

1 & 2 BEDROOM, refrigerated air, swimming pool, washer & dryer. $175-$210. Two World Apartments, 762-5351.

BADLEY RENTALS

Duplexes and Apartments Furnished and Unfurnished
Clean one and two bedrooms, living room, kitchen and bath. Carpeted. Water paid, from $95 to $200 a month. No pets. For information Call:
744-1239 744-1450
Member Lubbock Apartment Association

SHRIDE AND SUNSET APARTMENTS

Total electric, central air and heat, furnished and unfurnished, heated pool, next to LCC, near the Base. 1 bedroom, $185, 2 bedrooms, $225 — $239.
ALL BILLS PAID
5801 22nd, No. 1 792-9457
1606 Elkhart 795-8464

SNOOTY FOX

Enhanced by beautiful courtyard Heated Pool, Gas Grills
1 Bedrooms, Paneled, Shutters, Shag, Ample Closet Space
Professional Adults
Rental office
1602 Ave R, No. 105
763-8390

LIDO APARTMENTS

One bedroom, new furniture, laundry facilities, abundant closets. Excellent location. 24th & Quinton. Just off Quaker. 795-6583.

NEW — Now leasing West 50th. 1-2-3 bedroom. Townhouses-apartments. Furnished-unfurnished. Washer-dryer connections. Across from school, park, Loop. $180 up. 797-8871 & 792-7084.

3 BEDROOM, 2 Baths. All conveniences. Washer-dryer. Patio, gas grill. 2 Pools. 2 Tennis courts. Cable T.V. $280. Kings Park, 6302 Elgin. 795-4166.

1 & 2 BEDROOM Suites Available, furnished. No lease required. All bills paid. Sleepers available. Lexington Apartments, 795-1335.

THE Lexington APTS and MOTOR INNS
A Day Or A Lifetime
4521 Brownfield Hwy.
795-1335
No Required Lease
All Bills Paid
Daily · Weekly · Monthly Rates
Heated Pool · Laundries
Amarillo, Arlington, Austin, Canyon, College Station, Del Rio, Denison, Euless, Grand Prairie, Greenville, Hurst, Irving, Killeen, Lubbock, Midland, Pampa, Paris, Plainview, San Angelo, Temple.
GROWING WITH THE GREAT SOUTHWEST 7-2

YOU'LL BE Fascinated WITH WHAT WE'VE DONE FOR YOU!

New Carpet
New Draperies
New Furniture
1, 2 bedrooms
Six Laundry rooms
Spacious Parking
Swimming Pool
Barbeque Grills
Picnic Area
Central Hot Water System Furnished
Central Gas Heat Paid
Near Tech, Reese, Med. Center

THE APARTMENTS
223 Indiana 763-3457

LIGHT UP YOUR LIFE! 7-1
With An Apartment For All The Right Reasons
●Location
●Price
●Well-Kept
●Pool
●Well-Lighted
●Eff.
1 BR, 2BR

SERENDIPITY APTS
2222 5th 765-7579

CENTURY HOUSE APTS
NOW UNDER NEW OWNERSHIP
"Renovation in Progress"
ALL BILLS PAID!
$135-$215
Bachelors Efficiencies & 1 Bedroom
●Large Parking Area
●Enclosed Pool
●Bar-B-que Facilities
●Laundry Room
●Walk to Tech
●Walk to Downtown
Free Months Rent on 1 year Lease!! $5.00 off 1st Months Rent With This Ad!
1629 16th St.
763-7572 6-22

FRANKFORD SQUARE APARTMENTS
●1-2 bedrooms
●Furnished-Unfurnished
●2 swimming pools
●Near LCC-Reese AFB
Frankford Avenue at 5802 24th
795-8317 7-2

NEAR LOOP, MALL, PARK AND SCHOOLS
5702 50th 797-8871
1,2,3, Bdrm and efficiencies
Furnished-Unfurnished
W/D Connections Fenced Patios
WINDMILL HILL (NEW)
RANCH PARK
WINDY RIDGE
townhouses /apartments 6-3

WE HAVE WHAT YOU'RE LOOKING FOR
Large 1,2, & 3 bedroom Furnished & Unfurnished Adult & Family area ●All electric kitchen, ●Frostfree refrigerator ●Large walk-in closets ●swimming pool & recreational area ●Convenient to Loop & the Mall.
SMALL PETS
$185 & up.
5204 50th street 797-8612 6-29
PLANTATION II

FREE FIND
Apartment Rental Service
762-0126
GYPSIE MARCILLE
We will find an APARTMENT, HOUSE or DUPLEX for YOU at no cost.
Member Lubbock Apartment Association
METRO TOWER AFTER HOURS
1220 BROADWAY SUITE 1101 11-11 795-3356

Our Haystack is something else!
Lubbocks newest contemporary. Different. All adult AND A LOT OF LIVING AT A PRICE YOU CAN AFFORD. Look what you get: heated pool, tennis courts, exercise rooms and saunas plus one Club House, Volleyball — Basketball. Carpeting, drapes, all electric appliances, central air conditioning, over-sized walk-in closets, laundromats and abundant parking. Conveniently located.
1 Bedroom - From $190
2 Bedroom, 1 bath - From $225
2 Bedroom, 2 bath - From $250
Furnished Apts. Available
3424 Frankford
Phone: 792-3288
Lubbock, Texas
THE HAY STACK
—ADULTS ONLY— 5-26

THE PERFECT PLACE FOR YOUR HANG-UPS
Total Adult Living
Swimming Pool
Club House
Furnished & Unfurnished
Individual Patios
No Pets
Security Patrol
5 color schemes to choose from 1 & 2 bdrm w/private bath in each bdrm.
Starting at $220
Lakeside Village Apartments
745-4762 (Right behind K-Mart on University) 2310 70th

Rentals

65. Furnished Apts.

1100 BLOCK 52nd-53rd. Clean 1-2 bedroom. Furnished & unfurnished. All bills paid! Refrigerated air; carpeted; paneled. $205-$245 monthly. 744-1458, ask for Bob. 799-5134, 799-6804.

TWO bedroom, studio, carpet, drapes, laundry room, pool, offstreet parking. $210 bills paid. 765-7041.

INNCREDIBLE Apartments, reduced summer rates, 1-2 bedrooms, pool and putting green. Manager Apt. 1, 744-0600, 1802 6th.

ELEGANT 1 & 2 bedrooms. Fireplace, built-in appliances. Private patios. Conveniently located in nice residential area. 792-8426. 3115 35th.

1, 2 AND 3 bedrooms, furnished or unfurnished. Mobile homes. 799-9276.

AIR-CONDITIONED 3 rooms, carpet, no children, no pets, $135 plus electricity, apply 2323 Baylor.

SPECIAL SUMMER RATES
Ultra Modern Ultra Nice
CEDAR WOOD APARTMENTS
2013 5th Street
Efficiency and one bedroom, $160 and up. Pool, private parking, dishwasher, shag carpet, near Tech, no children, no pets.
763-6571

3-2-2, WASHER-dryer, $350 month. Bonnie Reeves. 799-1653 or 795-7126.

NEAR Tech, one or two bedrooms, dishwasher, pool, 1909 10th, 744-8636 or 795-0536.

LA PALOMA: Great summer rates. 2205 10th 744-9922.

LEBASS, 1802 66th, 2 bedroom, quiet, no children or pets, laundry facilities, $235 + electricity at special low rates. 745-2085, 795-6367.

NOW leasing at summer rates, lovely, quiet 2 bedroom apartments close to Tech and downtown. Beautifully landscaped, plenty of off street parking. Call Dub Mantooth, 792-2128.

TWO, Three, and Four room. $75-$175. Bills paid. No pets. Norman Realtors, 795-9514.

La Paz
1 & 2 Bedroom Furnished Apartments
Beautiful landscaped patio area with waterfall, and pool, near Tech.
●Happy People Place.●
2304 5th Street
765-9004

16TH AND AVENUE R
Morocco
●Quiet apartments for mature adults
●Beautifully landscaped court yards, pools
●Meticulously maintained
RENTAL CENTER
763-8390 3-31

leave the plain life behind!
Enter the world of contemporary living. Stop by and let us show you through these unusual units. One bedroom (flat and studio) Two BR's, three BR's, Furn/Unf. Wood-burning fireplaces, washer, dryer connections. Self-cleaning ovens, covered parking adjacent to units, two pools, clubhouse. Near South Plains Mall, yet far enough removed so there is no traffic problem.
SUNDOWNER APTS.
4630 55th Dr.
(58th & Utica)
797-7311. 6-18

A lot of... Livability
Seeing Is Believing
Large One Bedrooms
Large Enclosed Pool
Large Fenced Courtyard with barbeque grills and gazebo, for your own private picnic
5-20
CORTE VISTA
119 Ave. X 762-8433

HOUSE OF Salisbury
NEW QUADRAPLEXES
2 BEDROOM
Furnished & Unfurnished
33rd & SALISBURY
Summer Rates in effect
●Fireplace
●Shag carpet & drapes
●All electric kitchen
●Washer/dryer connections
●Fenced patio
●Loads of Parking
●Water paid
GREAT LOCATION
$255-Up
+ Electricity
GARRETT PROPERTIES 6-21
3809-34th. 792-2749

Rentals

65. Furnished Apts.

UNDER NEW MANAGEMENT
RENOVATION IN PROGRESS
Spacious 1 & 2 Bedrooms Furnished & Unfurnished
$200-$275
BILLS PAID
Carpeted, Draped
Disposal, Dishwasher
Laundry, Pool, Courtyard
FOXFIRE APARTMENTS
4303 19th 795-4221
(By Jacon)

SPANISH FLAIR BRIERCROFT MANOR
●1,2 & 3 bedrooms (some unfurnished)
●Patios or balconies
●2 heated pools; laundries
●Beautifully landscaped
●Quiet street near Loop
●Sensible rents (heat & hot water paid)
1300 Block 65th Drive
745-5344

LEASE FURNITURE
1 BEDROOM APARTMENT FOR AS LITTLE AS $32 MONTH
J-C-N FURNITURE
2403 1st — Temporary showroom (Off University) just east of Arnett Benson Theatre)
793-0510

SOUTHWEST Terrace, 1 bedroom, $160 plus electricity. 3201 35th. Hartford Place, 1 bedroom, $195 plus electricity. 3218 35th. 792-2212.

ONE bedroom, refrigerated air, shag carpet, 3 large closets, reasonable. 762-5392; 793-3580.

HIGHLAND TWINS
NEWLY DECORATED DUPLEXES
2 Bedroom, shag carpet, range, and refrigerator, most with garages. Maegden, Wilson, Coronado schools. Furnished & unfurnished $155 up + bills.
OFFICE, 3809 34th
792-2749

2010 9th STREET, 2 bedrooms, carpeted, fenced yard, 795-5931, 765-9983.

ONE, two, bedroom, $175, $220. Excellent location. Ample closet space, courtyard, area. Pool, offstreet parking, all electric, 1802 5th. Casa Grande Apartments, 762-5725.

SUPER Neat — one bedroom, good floor plan, convenient location. Dishwasher, disposal, $180-$190. Easy Way Apartments, 1913 8th. 762-5725.

NICE 1 bedroom apartments. Close to Tech and downtown at 9th & S. Married couples, graduate students or professional singles. $165 + electric. Mgr., No 13, 762-3909.

GEORGIAN Terrace, large 2 bedroom studio, 1 1/2 bath, all built-ins, pool, laundry, $275 all bills paid. Pets accepted, no children. 747-2856, 797-8415.

EFFICIENCY Apartments, Under new ownership. Total electric kitchen, laundry facility near Tech, summer rates in effect. Fall applications now being accepted. Dorel Apartments. 1912 10th. 747-1481 or 799-7234.

2414 7th — 2 BEDROOM, furnished or unfurnished, $265. Also 1 bedroom, $195. 797-5756, 795-8171.

TAURUS Apartments — 1915 14th. 1 & 2 bedroom, furnished, unfurnished. 763-0133, 765-8541.

EXTRA Large 1 bedroom, laundry facilities, off street parking. $175 plus electricity. 1918 9th. 792-3042 or 744-7712.

NEAR Tech, large nice 1 bedroom, $165 plus electricity. No pets. 745-7401, 744-9419 after 5:30.

VERY QUIET 1 bedroom, shag, paneled, ample closet space. Designed for professional adults. 763-8390. 1602 Ave. R.

VERY close to Tech, 2405 9th St. Super clean 2 bedroom, bills paid, deposit required. 799-3197.

THREE Bedroom, 2 bath, GE kitchen, large closets, carpet, drapes, pool, laundry room, no children, $305 plus electricity. 792-6622.

GREEK CIRCLE LIVING
2 br studio, lots of living area. Enclosed patio, all electric kitchen.
New World Apartments
4306 16th
792-5383

ATTRACTIVE. Carpeted, draped. 1-2 Bedrooms. Near downtown and Tech. Utilities paid. 797-5755.

GREEK CIRCLE LIVING
1 bedroom, studio, swimming pool, off-street parking, near shopping center.
4306 17th 792-5383
LARIMER SQUARE APTS.

SANDPIPER. The luxury efficiencies for a nominal price. White paneling, shag, full size kitchen & bath. 1602 Ave R. 763-8390.

SUMMER rates, 1 or 2 bedrooms, dishwasher, pool, near Tech and downtown, 795-0536.

2 BEDROOM, 1 1/2 bath, Murryhill Apartments, 3806 50th. Carport, extra storage, $200, water paid, 747-5750, 799-5868.

SUZANNE Apartments, 301 Avenue U. Large 1 bedroom, all built-ins, pool, $160 plus electricity. Convenient to Tech. 747-1741; 747-2856.

3515A 35th. Large 2 bedroom brick duplex, carpeted, refrigerated air, fenced backyard. No pets. $225 monthly. $125 deposit. 762-1827. After 5PM and weekends, 797-0812.

5016 KENOSHA
Very large one bedroom, furnished, fireplace, neat furniture, miniblinds, earth-tones, laundry facilities, and cabana. Now leasing to couples or professional singles.
Manager #9
795-8559 or 797-3275

TWO Bedroom duplexes. Furnished or unfurnished. $170—$195. 793-0257.

ONE bedroom, $135, one efficiency $110 plus deposit. Bills paid. 2410 2nd St. 795-2478.

EFFICIENCIES — $155; 1 bedroom — $168; 2 bedrooms — $200 + electricity. Located at 2001 9th. Call between 10AM & 6PM, 747-6373.

$159.50. EXCEPTIONALLY nice efficiency, air, quiet, spotless, bills paid. Single. 2301 18th.

TWO bedroom duplexes. Furnished or unfurnished. $170 — $195. 793-0257.

NEW Olympian Apartments, near Greek Circle, Methodist, St. Mary's Hospitals, one bedrooms, dishwasher, disposal, pool, laundry, 797-1269, 744-3029.

ATTRACTIVE, 1 bedroom, refrigerated, $155 up, utilities paid. Near Tech, town. 799-7934.

TREES! Shaded courtyard, 2 bedroom studio, $265. Laundry, pool, near St. Mary's, Methodist. 4021 21st. 763-6151.

NEAR Tech, Inn Place Apartments. Efficiencies. Shag, dishwasher, disposal, laundry, pool, 744-3029.

NEAR Tech, Centeur Apartments, 1 and 2 bedroom. Shag, dishwasher, pool. 744-3029, 765-7186.

SUMMER Rates. Now leasing new one bedroom furnished apartments. Near Tech and downtown. Call 747-4569.

TWO bedroom, furnished duplex. Near Tech and downtown. $220 plus electricity. Call 747-4569.

COMFORTABLE 1 bedroom. Bills paid. Air, conditioned. 3527 34th. 799-5252 or 799-5908.

Rentals

65. Furnished Apts.

NEAR Tech. Where It's At. Efficiency apartments. Shag, paneling, dishwasher, pool, laundry. 744-3029.

NEAR Tech, Med. School. Efficiency and 1 bedroom apartments. Shag, paneling, dishwasher, disposal, pool, laundry. 747-1628, 744-3029.

QUADRAPLAZA, 2 bedroom unfurnished, washer, dryer connections. $185 plus electricity. 66th & Q. 795-9699.

LARGE clean efficiency, entrance, working lady, bills paid. $135 month. 4408 39th. 799-6279.

ONE Bedroom, GE kitchen, frost-free refrigerator, queen size bed, recliner, carpet, drapes. $184 + electricity. No children or pets. 745-7525. 797-5522.

ONE bedroom, $130 monthly plus electricity. $50 deposit. 907-B 40th. 747-3091, 745-7647.

GUESTHOUSE — Tech Terrace. 1 Bedroom, 1 person only. $175 + Electricity. Mark 747-2974, 793-5677.

AVAILABLE August 1st. 2 Blocks off Tech campus, south. 2 Bedroom, all extra large rooms. Nicely furnished. Big beautiful yard. Private driveway. Evaporative cooling. Gas heat. No dishwasher. Disposal. New Maytag washer-dryer. Maintenance. $350 monthly. Bills paid. Deposit required. Couple. 2508 21st (21st & University). After 5 p.m. Saturday-Sunday, 744-5223.

STONE Brook Apartments. 1809 14th. Large one bedroom, all built-ins, pool, laundry, $170 + electricity. 763-9782; 747-2856.

NICE large, one bedroom, all bills paid, good location. 744-3590.

NEWLY remodeled furnished clean near Tech and downtown. $175 plus bills. Call 799-9680 or 799-4668.

HOUSE. 3 large rooms, clean. Parking. Fence. Reasonable. Inquire at 2018 Ave. L.

WILL be available approximately July 17th. One large, nicely furnished 1 bedroom, dishwasher, disposal, self-cleaning oven, all bills paid. No pets, no children, $240 monthly. 1610 59th, Apt 1.

ONE bedroom house, 1403 Avenue R. Adults. 744-4178; 799-7122.

SNOOTY Fox—Contemporary one bedroom, paneled, shag, large closets, designed for professional adults. Office: 1602 Ave R, No. 105. 763-8390.

NEAR Tech, furnished, with refrigerated air, parking and small yard. Water paid. $125 plus bills. 793-1180. 795-2810.

1 BEDROOM Duplex, convenient to downtown, & 50th Street. Recently redecorated. Nice furniture. Draped & Carpeted. $150+ bills. 1122 44th. 747-1502.

3 BLOCKS South of Tech, clean 1 bedroom house, carpeted, draped, refrigerated air. $175, 747-3000. No pets. Available July 25.

NEAR TECH, 1-1 fenced, $175. Kids, pets, students o.k. A-1 Referral, Fee, 763-5622.

EFFICIENCY, 2606 31st, $125 per month, $50 deposit. Bills paid. 799-1358.

LARGE 2 bedroom, 3 bed, $175, summer rate, paneled, shag, shower, air conditioned, ideal for 2 or 3 Tech students, no pets, deposit, reference. 2102 B 14th St. 797-2713.

ONLY $115, bills paid. Couples, students o.k. A-1 Referral, Fee, 763-5622.

ONE bedroom, small, quiet complex, carpeted, paneling, large closets, disposal, ceramic tile bath. $135 + electricity, deposit. 2212 2nd St. 799-5294, 763-6856.

2 BEDROOM brick duplex, built-in kitchen, tile bath, shower/tub, covered patio, 3 blocks Tech, $225, bills paid. 795-5410.

SPACIOUS floor plans, washer-dryer in each unit, beautifully landscaped with a waterscape garden area. Island pool and patio. Tennis courts and clubhouse. The Chimneys of Willow Hill. 792-6339.

VERY Large one bedroom, 2501 25th, $250 a month, $100 deposit. Bills Paid. 799-1358.

NOW LEASING
TOLEDO TERRACE APARTMENTS
4619 66th St.
2 bedrooms, furnished & unfurnished. No pets or children. Washer & dryer in each. Near South Plains Mall.
793-0855, 792-1229, 795-2344

TWO bedrooms, Near TI. $165 monthly. $47.50 weekly. 1/2 electric. 762-9264. 765-6572.

LARGE 1 bedroom, carpeted, draped, no pets. 1701 36th, $150 + gas and electric. 797-5522.

LARGE 3 bedroom studio, 2 baths, 2 fireplaces, w-d connections, dishwasher, covered carport, 1,780 sq. ft. Adults, $350, 4401 20th. 792-5383.

CAVALIER CAROUSEL
●1 & 2 bedroom apartments, $198-$250.
●Also efficiencies.
●Laundry facilities and pool.
●Reserved Parking.
●All adults.
1702 Ave R. No.4
Call 765-5184.

122C Avenue X. 3 rooms, full bath, air conditioned, redecorated. Nicely furnished. Convenient location. No children, no pets. $75. $50 deposit. 799-5309.

WOLFFORTH, 2 bedroom, carpet, parking, $185. Water paid. 793-0257.

1003 AVE R. 3 room, $165. No children, pets. Bills paid, Air-conditioner, 745-5540.

CHOICE APARTMENTS
- 2 bedroom Furnished or Unfurnished
- Washer & Dryer Connections
- $200 and $235

6517 Ave. T 745-4757

COMPLETE STUDENT COMMUNITY
ENJOY OUR SUMMER RATES
Furnished efficiencies, 1, & 2 bedrooms, studios & flats, $140-$225.
Dishwasher, disposal, Pool & laundry
Excellent location
J-BAR — 2402 8th St.
J-BAR-J — 2410 8th St.
MARK/III — 2210 Main
KON TIKI — 2315 2nd Place
EAGLES NEST — 904 Ave. R
763-1494 office 2410 8th St.
New Taking Deposits For Fall!!
JACON

WASHINGTON SQUARE
4408 21st
2 or 3 bedrooms, 1 1/2 or 2 1/2 baths, furnished, refrigerated air, electric kitchen, fireplace, pool, bills paid. $330 Up.
792-2749

NEAR Tech, Livin' Inn Apartments. Efficiencies. Shag, dishwasher, disposal, laundry, pool. 747-8690, 744-3029.

RUIDOSO'S luxurious Vantage Point. 2, 3 bedroom, kitchens, dishwashers, washers, dryers fireplaces, TV's. 505-257-2879.

NEAR Tech, part bills paid, $180, fenced, air conditioned, Carpeted, draped. Dishwasher. Kids, pets, singles OK. RHD, fee, 763-4621.

NEAR Tech, Touchdown Apartments. 1 and 2 bedrooms. Shag, dishwasher, disposal, pool, laundry, 744-3029, 765-7671.

TWO bedroom, tri-plex, bills paid: $200. 3 room duplex, $150. bills paid. Driveways. No pets. 762-1616.

66. Mobile Homes-Pks

SPACES Only — Cactus Drive Mobile Park, 114th Street, $35. Cooper School District. 765-1127.

SPACES, Granbury Park. Cooper school district, $40 month. Water furnished, 863-2639 local.

Rentals

66. Mobile Homes-Parks

COOPER District, 3 bedroom, 1-1/2 baths, partially furnished. Fenced yard. 863-2488.

FURNISHED, 2 bedroom mobile home. Cooper school, 133rd and L. 745-1885.

FOR rent: 2 bedroom, mobile home, West 34th st., 792-9475, 799-1324.

COUNTRY living! Mobile homes in country, large yards, with stables available. 747-9569.

2 BEDROOM furnished mobile home, 2 adults, $200 monthley + electric and deposit, no pets, 762-5787.

ONE and 2 bedroom mobile homes, singles or couples only. No pets. 762-1724.

NEW DEAL Village, spaces available, $35 per month. New Deal school district. 797-4158; 799-8120.

67. Resorts—Rentals

RUIDOSO — Lovely 3 bedroom cabin, fireplace, carpeted, carport. Reservations. 765-6174, 799-7755.

RUIDOSA, 3-2, fireplace and cable. 744-2096.

RUIDOSO — Condominium. Sleeps 6. Swimming, tennis, cable TV. Maid service, available. (806)795-2304.

68. Business Property

NEARING Completion, M-1, 1300 Jarvis, 2 12x12 doors, approximate 2500 ft. 745-5540. 765-9525.

OFFICE & WAREHOUSE SPACE
1800 SF. Overhead rear door. 34th Street.
799-5198.

FOR LEASE
35'X50' Store Building
5226 34th Street
C-4 zone, suitable for offices, retail sales, service oriented business and other. May be divided into 2 units.
792-8809 nights, 799-7574

SOUTHWEST Crossing, Loop And Brownfield Highway, Retail And Offices. 1800 Square Feet Up. Existing And Built-To-Suit. 745-3611. 795-2024.

WAREHOUSE for rent, 30x100. 8600 Ave. P. 795-1887, 793-0341.

6000 SQ. ft. Building, 606 Texas Ave., 4-20'X40' refigerated coolers, trackage. Hulen J. Penney, 792-4424.

4¢ per foot, secure sprinklered warehouse space, dock-high, 13th & E. 765-7182.

COMMERCIAL retail space available. Will remodel. Approximately 3000 sq. ft. Modern Manor Shopping Center, 42nd & Boston. 795-5515

OFFICE or Retail Space for rent: good location! Bills paid. 795-4326, 797-9951.

FOR LEASE
Commercial Buildings and warehouses. Plenty of parking. Zoned M-1. Sizes 2100, 3600, 7200 and 10,000 sq. ft.
Phone 747-3296
40th & A Center

WARHOUSE, 43,000 Square Feet. 18' Ceiling. Dock High. Completely Sprinklered. Offices, 3,000 Square Feet. Like New. 3.5 Acres For Expansion. John Wilkerson, 745-3611, 795-2024.

RETAIL, C-2 Zone, 1 block north South Plains Mall. New building, 6 spaces. 1 corner space with drive-up window. 1 C-2 Lot. Build suit needs. 799-6632, Buster Long.

BUILDING for lease: 1902 19th. Will remodel for tenant. Approximately 10,000 SF. For information, 762-5339.

WAREHOUSE space: 2137 Baylor. Approximately 9000 SF. Has small office area in front. For lease information, 762-5339.

429 MAIN Street, Wolfforth. Business building. 2800 sq.ft. $28,000. Gilliam Realtors. 797-4171.

CHURCH building for rent. For further information call 792-4136.

SEPTEMBER PLACE
82nd & INDIANA
THE Coming Shopping Center in THE Coming area of Lubbeck.
RETAIL SPACE AVAILABLE IMMEDIATELY
Call ROY MIDDLETON
797-3275

SHOP Building 30'X50' For rent on Slaton Highway. 3 overhead doors. $250 monthly. 747-1502.

MARSHALL'S Dept. Store location in Post, Texas. Call 765-9235, 795-3448.

2423SF OF RETAIL or office space available for either short term or long term lease. Monterey Shopping Center. Ready for occupancy, corner location, excellent parking, low monthly rent. Call Rick Canup, Realtors, 793-0677.

RETAIL OR OFFICE SPACE
New building, excellent location, can be tailored to suit you needs.
THE OSBORNE CO. REALTORS
4501 Ave. Q 744-1451

SELF STORAGE WAREHOUSE
$18.00 & UP
Apply Village Inn
4925 Brownfield Hwy.
●795-5281

SHOPPING CENTERS
Space For Lease
Priced from $2.50 to $7.50 per sq. ft.
CAPROCK CENTER
50th & Canton
1,720 sq. ft.
3,000 sq. ft. (across from New C.R. Anthonys)
3,477 sq. ft. (near Zale's)
MEMPHIS PLACE
50th & Memphis
1,022 sq. ft. (center of Mall, next to fountain)
2,725 sq. ft. (across from Harrigans')
1,717 sq. ft.
PLAZA CENTER
26th & Boston
5,615 sq. ft. (will divide)
COMMERCIAL PROPERTY LEASING
2005 Broadway 797-6323
a division of
Sentry Property Mgmt., Inc. 6-26

69. Office Space

INSURANCE building. 2109 Avenue Q. Choice of suites. To 2500 sq. ft. 747-1354.

FIDELITY Union Life Building, 1619 University, 600 Sq. Ft. $290 monthly, covered parking, janitorial service, 744-3029, 799-2169.

FIVE Spacious Offices, Mailroom, Tremendous Storage. Excellent Condition. Super Deal. 745-3611. 795-2024.

OFFICE Space for rent, excellent location in South Lubbock, 763-7381 or 799-2332.

BEAUTIFUL Double office suite. Excellent location at 3824 50th. Call 792-3785 or 792-7052.

BEAUTIFUL offices, 2806 34th, receptionist, janitorial service, reasonable rates, 795-3430.

EXTRA Nice 3 room paneled office area. Call 795-6437.

Rentals

69. Office Space

NOW Leasing up to 1600SF of new office space. 29th Drive & York. Steve, Associated Builders, Realtors, 797-4147.

EXCELLENT location — So Much for So Little! Openings now include single offices to suites. 240 SF-2700SF. Call now for Low, Low rates! Jacon, 6701 Indiana, 793-0631.

SUITE 121
MEDICAL PROFESSIONAL BUILDING
920 Square Feet, paneled, carpeted, ground floor, adequate parking. Lubbock's prestigious Medical Office Building. Dial:
HAROLD CHAPMAN 799-4321

METRO TOWER
In the center of things downtown. Single offices to full floor suites. Bank, Stock Brokers, Restaurant in building. 3 additional floors now remodeled and ready to occupy. Ample parking. Come and see, open daily.
763-4597
1220 Broadway Suite 1109

BELLAIRE Building, complete facilities, office arranged to suit you! 3610 Ave. Q. 747-3559.

FOR Lease or sale: office with 1300SF and detached warehouse with 800SF, zoned M-1, located on North Avenue Q. Also room for outside storage. 747-1515; 797-9942.

CHOICE location, 1800SF office building, 2109 Broadway, 744-4148; 799-7122.

MOST desirable location now available. 480SF office suite. Utilities paid. $210. 3812 34th. 799-3284, or 797-7780.

2161 50th
Seven office suite, carpeted, paneled, tilities, janitor. Also single office.
Melvin Harvey 744-5468

600 Sq.ft., 3 OFFICE + reception, brand new building in southwest Lubbock, Kent Rabon Real Estate. 797-4376.

70. Wanted To Rent

2 DUPLEXES — brick, 2-1-1 each. Covered patio, gas grill sprinklers, storage, utility area. Occupied. $75,000. Gay, Century 21 Adobe, Realtors, 793-3020. 797-6340.

40 ACRES near Imperial, Texas. $150. per acre or take up payments with equity of $3,000. 797-5090.

Real Estate for Sale

74. Business Property

INDUSTRIAL Facility, for sale. 30,000 square feet. 2 cranes, 10 and 5 tons, 26' eaves. Close to Downtown. 713-629-1234.

19,560 SF MASONRY building. M-1 zone. Includes: paved outside storage & 2000 SF office space. Previous use-water pump manufacture. Located 501 East 42nd. Bass Elliott, J.W. Chapman & Son, 799-4321.

OWNER will carry paper! 65,000 SF building complex, outside city limits. Rail. Outside storage. Suitable for manufacture, warehousing, sales & service. A bargain at $5.38 per SF. Bass Elliott, J.W. Chapman & Son, 799-4321.

HEAVY Equipment Sales & Service complex. Includes: 7 bay repair shop, large parts storage, paint shop, offices, 15 acres land. One of the better facilities in SW U.S.! Excellent Lubbock location! Medium 6 figure price. Bass Elliott, J.W. Chapman & Son, 799-4321.

FOR SALE: 2216 Broadway, C-2 Zone. Excellent for retail business or offices. Drive by & call Wilson & Weisen, Realtors. 797-4265. Evenings, 799-0845.

4.9569 ACRES — Zoned M-1. On 1100 Block East 66th. Also opening on Slaton Highway. $35,000. Call J.W. Chapman & Sons, Realtors, Ask for John G. King, 799-4321.

3 AND 5 Acres Southwest of City on FM 1585, between Slide and Quaker 797-7541.

C-3 LOTS at 34th & Frankfort Ave. Plated & prorata paid. Ready to build on. TBA store. Plumbing service. Call John G. King at J.W. Chapman & Sons, 799-4321.

COMMERCE PARK
6800 Cedar. Between Loop 289 & Slaton Highway. Restricted. Building rapidly. M-1 Zoned. Ready for building permit.
J.W. CHAPMAN & SONS, REALTORS
Call JOHN G. KING
799-4321

PRICE Reduced — $9,750. 75'X216.4' lot as Southeast corner of 34th & Elm Avenue. C-4 Zoning. Call 799-4321, John G. King. J.W. Chapman & Sons.

2000 SQ. FT. building, suitable for retail or service store. Will sell or trade for anything that don't eat. Speedy Gonzales, C-21 Day, Mantooth & Rather, Realtors, 792-2128.

jeff wheeler REALTORS
3302 34th
APARTMENT COMPLEX
12 units. $25,000 annual income. High rate of return. Only $149,500.
312 ACRES
with good water, halfway between Seminole & Hobbs on 180. 114 acres of cotton, 100 acres alfalfa. Priced right.
13th STREET
Two buildings for sale on 50-ft. lots to settle estate.
40 ACRES
with irrigation. Nice home surrounded by big trees. 8-stall barn & arena, 30 minutes from Texas Tech.
JEFF WHEELER 799-5225 7-9

75. Income Property

12-UNIT apartment, close to Tech and downtown. $1500 a month income. Under $70,000. Elliott-Gotcher Real Estate. 793-1180.

OWNER: 2 small rent houses renting for $200 per month in Arnett-Benson add. Small down, & balance monthly. Owner finances, 765-7876 days. 799-1983 nights.

ATTENTION Investors: Beautiful living quarters + $1000 a month potential income from 6 rental units in one package. Good location. Irwin Realtors, 792-6373.

DUPLEX for sale by owner, 2-2-1, cathedral ceiling, fireplace — each side. Southwest Lubbock. Large equity or new loan. Absolutely no realtors. 795-3637, after 5 weekdays.

6604 ELMWOOD, Brick. Fireplace, 2-2-2, New, luxury duplex. Farrar Mesa Addition. Gilliam Realtors, 797-4171.

NO DOWN payment Veteran. Duplex, 3 bedrooms each side. Extra sharp, completely remodeled, corner lot, double-car garage. $38,000. Norris Realty Co-op. 793-0791, 745-5517, 792-7444.

DEMOGRAPHICS
LUBBOCK & WEST TEXAS
LARRY K. THOMPSON
CALL 795-6413

MEDICAL office building. Near Methodist, priced to sell. Exceptional investment. Lorine Watson 795-9861. Landmark, Realtors, 799-5032.

INCOME Property: (1)apartment near Tech, (2)refrigeration building, (3)office building on Ave. Q. Morris-Mercer Real Estate, 792-4606.

Income property available. $29,900-$450,000, 70-90% financing. Excellent AM lot available, too. We need other listings.
University-City REAL ESTATE 793-3111
Residential Investment Rental 7-6

Real Estate for Sale

75. Income Property

GOOD cash flow. 3-1 bedroom unit in best of rental location. $350 per month income, with $179 payment. Irwin Realtors. 792-6373.

NEW duplex, fireplace, 2 baths each side. $72,500. Landmark, Realtors. 799-5032.

76. Lots

28 ACRES North of Pine Hills Country Club at 26th & Milwaukee. Zoned A-1. Financing available. Ready for development. 763-5323.

TOWN HOUSE LOTS
Indoor pool, party house, all utilities, ready to build. Slide Road location.
799-2737 and 797-1617

SLATON — 20 residential lots, Hood Addition, restricted, 50' frontage, $2250 each. Slaton Lumber, 828-6255.

FOR Sale by owner, Farrar Estates, 85X135 corner lot, 80th and Frankford, 762-5845. After 6PM, 799-8207.

WATERFRONT, lot at Lake Ransom Canyon, 159 ft. on water, $28,750, Rick Canup, Realtors, 793-0677.

C-2 LOTS, excellent office locations, South Loop 289. H & A Properties, 745-7401.

PAPALOTE Estates — luxury size suburban homesites. Highly restricted development. Frenship School District. By owner. 792-3744.

C4 LOTS, zoned, automotive uses, including used car sales. Near Mall. 763-7376.

ATTENTION Builders! 25 lots off Quirt Road. Carter Coffee Addition. Ideal for low income housing. Call 806-372-4331 806-352-1329.

ONE Acre homesite in exclusive Papalote Estates, highly restricted No city taxes, $14,500. Owner, 745-7409.

FARRAR Mesa, corner lot at 67th and Elmwood, 70X110, $8000. 4817 6th, 75X120, Rush school district, $5500. 795-0070.

DOUBLE Corner lot for sale. South of Loop. 797-6059.

BY OWNER: Corner lot at Salem and Jarvis. Quail Valley Addition $3000. 744-3489.

TWO adjoining residential lots on 65th St. near Utica. 795-5700. -30-

25th & Milwaukee-144' X 200'. Only $45 per FF. Ernesteen Kelly, Realtors, 763-9316.

CHOICE C-3 area. About 1600', house divided into 4 rentals. Need to sell quickly. Ernesteen Kelly, Realtors 763-9316.

CHOICE 90X158. Southwest ranch acres, fronts Slide Rd. Hartsfield Realty, 792-7752.

9 LOTS — near airport — great garden or home sites. Owner finances. Jan, 799-5024. Edwards & Abernathie, Realtors, 792-5166. Bernice Turquette, Manager.

LAKE Ransom Canyon, excellent lot on Highland Drive. $4,950. Rick Canup Realtors. 793-0677.

77. Acreage

FRENSHIP school, lovely country subdivision, 1 acre or more, horses, cows, will build, terms available. 34th Street, 2 miles West of Loop 289. Ellison & Scott Real Estate Office. 793-2575.

15 ACRES VETERAN'S LAND, West of Lubbock. $950 down, 6% interest.
4-1/2 ACRES west of Lubbock. $1350 per acre. Small down payment.
1 ACRE restricted homesite north of Lubbock. New Deal school.
84 ACRES North of Anton. $550 per acre.
Call Bobby Day Century 21 Day-Mantooth & Rather 792-2128, 795-3227, 795-3110

80 ACRES — 2 wells, West Lubbock. $1,000.00 acre. Lewis Garnett, Realtors, 799-5550.

REALLY nice 3 bedroom brick home on 5 acres just north of the city limits on Frankford Avenue. Call Jerry, "Homes", Realtors, 793-2541.

ON HIGHWAY 179, 2 miles north of 4th st. 140' on pavement. 436' deep. New well & pump. No restrictions. Small down payment, owner carry note. 765-7876 days, 799-1983 nights.

50 ACRES East of Tahoka Highway fronting on 82nd St. Prime developement possibilities. Excellent investment opportunity. Call the Osborne Company, Realtors. 744-1451; 799-2661.

5 ACRES, 1 1/2 mile NW of city limits. 15 minutes to Tt. Med School, Reese AFB. Restricted to new residential. $2500 down. Balance 7 years. Commercial Department, J.W. Chapman & Son, 799-4321.

38 ACRES With 3 wells, on pavement, Southwest of Lubbock. Ideal for country residential development.
RON WRIGHT, REALTORS 792-6176. Cookie Noland, 799-4810

68.6 ACRES — West of Lubbock — owner finance. Small down. Chris White, Realtors, 792-6271.

10.9 ACRES 3 wells, 1 1/2 mile South Slaton golf course. $1250 per acre. 828-6972.

15 ACRES, southwest Lubbock, 114 and Milwaukee, ready for development. Fantastic price. Call Carolyn, 799-8140, Elliott-Gotcher Real Estate. 793-1180.

10 ACRES on Indiana. Great potential. Call Ed Elliott, Elliott-Gotcher Real Estate. 793-1180.

2 ACRES residential—3 1/4 miles east of New Deal on pavement. Highly restricted. Gary Tunnell, 795-0325, Charles McCown, Realtors, 792-6206.

WEST OF CITY
2 1/2 acre tracts or larger. New houses or large mobile homes. Good land, all weather road. Natural gas, telephones, and electric lines on property. $1950 per acre. Some tracts with wells, no pumps, $1500 extra. Small down. Sold and financed by owner.
866-4453

146 ACRES For Sale. By owner. Irrigated, circle sprinklers. Call (806)927-5592 nights.

ONE Acre homesite, 5 miles south of Lubbock, on Woodrow Hwy., $5,950, Rick Canup Realtors, 793-0677.

8.8 ACRES-$7495. Owner financing. $495 down & $75 monthly. Phone 744-5385.

NEW ACREAGE DEVELOPMENT
Intro. price $3500 per acre. No city tax, New Deal Schools, New homes only. 1400 sq. ft. plus double garage, 2 large animals per acre. 3½ miles north Clovis Rd. on Quaker, Hulen J. Penney Realtor, Lynn Zickefoose sales 744-7038. 6-23

RANCHO VERDE ESTATES
(By the Developers of Papalote Estates)
Exclusive 1 acre homesites. Highly restricted in suburban subdivision. NO city taxes. Frenship school district. Call your builder or phone:
793-0240
792-3744
(Inside the fence at 82nd & Hayloft Rd)
6-19

Real Estate for Sale

77. Acreage

5 ACRE Tract, tucked away between farm flavor and luxury rural excitement. Includes well and gentle terrain. North Frankford. Murfee, Realtors. 765-8015.

2 ACRES — by owner — Cooper Schools. Suitable for residential or mobile homes. Some restrictions. All weather roads. Small equity — payments $65, monthly. Would consider dividing. No realtors. 745-4645.

YIPPEE— Ride'em Cowboy! Are your kids future rodeo stars?? Complete setup + sparkling 3 bedroom, all the extras on 14 acres New Listing!! Jackie, 745-5725. Edwards & Abernathie, Realtors, 792-5166. Bernice Turquette, Manager.

2.4 ACRES on Mail and school bus route, 2 bedrooms, storm cellar, 5 other buildings, strong water well, $14,500. Mitchell Real Estate, 797-7040, 806-997-6471.

CONSIDER trade for city property for sharp redecorated 2 bedroom home on 2.5 acres. $27,500; 10 acres, southwest of Reese, mobile hook-up; 28 acres northwest, $1000 acre; 9 acres New Deal, $2200 acre. Red Carpet Hennig & Co., Realtors, 795-0661.

SMALL town, small school, 15 miles south of Loop on Slide Rd. Only $8000 equity, assume payments of $159 on this double wide mobile home, nicely attached to 1/2 acre. Call Becky 799-3614 or 792-2634. Century 21, Hardin Real Estate.

1.6 ACRES near Shallowater. 744-9030, 792-5418.

NO CITY TAXES ON ACREAGES OUTSIDE CITY LIMITS
*New development for new homes. 1400 SF, double garage. New introductory price. Excellent location. *1 Acre on North University Ranchettes. New Homes only. Only few lots left. Good deed restrictions. *16.9 acres North of city. Improvement; well, septic tank, barn, corral, sheds, fenced, trailer hook-ups, no deed restrictions. *2 1/2 Acres Southwest Lubbock with well, 10% down, owner carry balance excellent location for home. *4 acres Brownfield Hwy. Only $3500 acre. Excellent business location.
CALL LYNN ZICKEFOOSE
HULEN J. PENNEY, REALTOR
Office — 792-4424
Home — 797-0662

PAPALOTE Estates. New 4 bedroom 3 1/2 bath, dining, basement, 3205 ft. 1 acre. 66th, Brownfield Highway. No city taxes. Wolfforth schools. Contact A. B. Parks - Builder. 799-3175.

70 ACRE tracts. 296 choice acres, great developmental potential. Owner will sell all or break up in 70 acre tracts. Call Pat Burk at Homes Realtors. 793-2541, 792-9792 evenings.

TEXAS Veterans: Call me to obtain your eligibility. Dave Anderson, West Texas Realty, 747-4691.

FRENSHIP SCHOOLS
3 1/2—5 Acre Homesites. 10% down. All utilities including water. Good restrictions on pavement & mi. west of Frankford Ave. on Erskine Road.
WARNER HAGOOD
795-1711

W. 50TH Ranchettes — 1/4, 3 3/4 or more A. tracts. Excellent mobile home-residential sites. 5 Min.-Loop 289. Easy terms, owner financed. Offered by Morris Mercer Realtors. 765-5551, 792-7755, 765-6106

380 ACRES improved pasture, at Cross Plains, Texas. Coastal meadows can be irrigated from a 300 gallon per minute well; water is only 20 ft. from surface. Carrying capacity of 100 cows. Terms. Call Betty May, 745-3383.

1-10 ACRE homesites, low taxes, excellent school, natural gas, paved, by Lake Ransom, restricted, 829-2862. 763-9525.

78. Farms—Ranches

CATTLEMEN ATTENTION!
320 acres, 220 in grass. Good fence, windmill, corral, some minerals, $250 per acre.
397 acres with 257 pasture, 40 acres pecans, $250 per acre.
3 miles from spur on pavement. 189.1 acres, good house, city water, $400 per acre.
164.4 acres, good house, 150 acres cultivated. $45,200 total price.
LES PROFFITT REALTOR
792-3709 799-7231
6-30

HALE COUNTY
150 acres, all in cult., located north of Petersburg. A good buy for five Texas Veterans. If you are a Texas Veteran call us and we will advise you of the details of this program.
146 acres, all in cult., five irrigation wells with 1 mile of underground pipe. Good yields and located 7 miles north of Petersburg.
596 acres, 500 acres in cultivation, 4 irr wells and good yields. 1/4 minerals goes with sale. Priced to sell and located on pavement near Abernathy.
BAILEY COUNTY
800 acres of grassland, good turf. Irrigation water on adjoining land. Good buy and located in the Bula area.
LUBBOCK COUNTY
130 acres, 104 acres in cultivation. One irrigation well with 1500 ft of underground pipe. Located 3 miles SE of New Deal.
HOCKLEY COUNTY
195 acres, all in cultivation, 2 irrigation wells and underground pipe. 1/4 minerals goes with sale. Located near the Arnett Gin.
DICKENS COUNTY
320 acres, 112 acres in cultivation, 1 windmill and 1 earth tank. 1/2 minerals goes with sale. Located near Afton.
FARM & RANCH LOANS
Rex Willis 797-9529
Clay Turner 495-4902
Phil Kirkendall 675-2584
Steve Lee 879-2369
L.T. Davis, Mgr 745-4180

J.W. CHAPMAN Realtors & Son
799-4321
3212 34th
Lubbock, Tx.

"This letter is rather confidential, Miss Betts. How about moving a little closer?"

Real Estate for Sale

78. Farms-Ranches

160 ACRES N. of Denver City, will GI
240 ACRES SW Brownfield, good water.
160 ACRES N. of Idalou, 4 wells.
160 ACRES S. Kermit.
10 ACRES in Slaton
1 ACRE W. 34th
Ellison-Scott, Realtors 793-2575

FARMS and ranches, all sizes and areas. Call Homes Realtors. 793-2541, Mike Mitchell, 828-5878. Nights & Sundays, 495-3104.

ESTATE Settlement, 187 grass, 167 cultivated, 2 wells, Bailey County. Gary Tunnell. 795-0325; Grady Baze 744-1998. Charles McCown, Realtors, 792-6206.

47 ACRES — Equipment — Lubbock — well — 17 acres cotton. Chris White Realtors, 792-6271.

160 ACRES, Dickens County at Afton. Cotton and grain. Irrigation water available. $10,000 down. Owner will finance at 9%. Call Bill York, at Bill York and Associates. 795-5591, night 795-9855.

88 1/2 ACRES, 50 miles from Lubbock. Windmill, crossed fenced, improved grass & wheat, has good loan that can be assumed. Call Ed. Elliott-Gotcher Real Estate. 793-1180.

160 ACRES 2 miles south and 2 miles west of Wolfforth. One well. All in cultivation. Facing pavement. If interested call: W. H. Nelson 792-4751 or 795-2836.

Crosby County — 81 A.; 1/3 minerals; 6" well. Also, 92 A.; 1/4 minerals. Owners will finance.
Moore Co. real nice 306 acres; strong water — only $550. per A.
ERNESTEEN KELLY REALTORS 1728 19th St. 806-763-9316

ROLLING ROLLING ROLLING
Beautiful 5 acres in the rolling hills of Texas. Has everything your dreams can hold. Huge Live Oak trees, native grass, & 500' frontage on Johnson Creek. Deer, quail, rabbit, turkey & the famous Texas Armadillo live here, too. This can all be yours for just $300 down, owner finances. 3 Miles West of Llano.
Call Collect 915-247-[illegible]

WE NEED LISTING
160 Acres in west Lubbock County, reasonable down payment.
Lubbock County, 240 acres, [illegible] 8-inch well 3 bedroom house, [illegible] an acre
40 Acres in Southwest Lubbock County, 29% down.
HURLBUT & HOLER
1802 Ave. Q. [illegible]2-0337
H.V. Stanton [illegible]9-4717

166 ACRES on pavement North of Lorenzo. 3 wells, lies perfect. (2) 296 acres north of Lorenzo, 4 bedroom stucco home, 30 acre lake, 3 wells. (3) 1542 acres Cochran County, 9 wells, definitely priced right. Will sell half or all. (4) 525 acres Cochran County, 5 wells surrounding, 30 acres alfalfa. M.H. Kinard, Century 21 Adobe, Realtors, 793-3020, 763-17[illegible] evening).

240 ACRES, pavement East of Olton, 3 good wells, 2 sets of improvements. North Real Estate 806-298-2816.

Barron & Company REALTORS
3060 34th 792-2193
Dickens County: (1) ATTENTION TEXAS VETERANS, SMALL TRACTS, IF YOU HAVE YOUR PACKET, CALL US. IF YOU DO NOT HAVE YOUR PACKET WE WILL BE HAPPY TO ASSIST YOU.
(2) 200 acres 1/2 mile off pavement, windmill, pecan trees, orchard and some improved grasses. Some financing. Priced to sell.
Crosby County: Approximately 100 acres on pavement, level, some water
Cochran-Hockley County: Approximately 400 acres, excellent strong water, very productive soil, near pavement.
Durward W. Lewter
AC 806/799-2487 7-9

[illegible] acres with two 8" wells near Seminole. Good sandy soil. $375 per acre. Small down payment and owner carry balance.
1500 acres in Kent County. Part grass and part cultivated. $265 per acre.
650 acres in northeast Yoakum County. Dry land. $75 per acre.
2200 acre ranch in New Mexico. 2 Circles of improved pasture. Two 8" wells and eight 6" wells all with pumps set approximately 60' deep. 3 bedroom rock house. A real set up for someone with a small down payment. $191.00 per acre buys the whole.
OIL LEASES, MINERALS, AND FARMS RANCHES AND COMMERCIAL
HOUSTON PEARSON REALTOR
3102 50th 795-0601
Houston Pearson res. ... 799-0213

2200 acres dryland, 800 acres cultivated, 2400 acres grass, $200.00 per acre, 29% down.
1500 acres, [illegible]ley County, 7 good 8" wells, 4 pivot sprinklers
575 acres, [illegible]rman County, 2-8" wells, 1-6" well, 12,000' U.G. pipe, T.W., good, level clay soil, N.E. Sunray.
645 acres, Deaf Smith County, good water area, 6 wells, 2 1/2 miles U.G. pipe, 4 pivots and 2 sprinklers-leased, excellent farm.
569 acres farms in Castro County, on pavement, 6 wells, 2 houses, lot, leased sprinklers.
640 acres Deaf Smith County, 6-8" wells, 2 electric pivot sprinklers, U.G. pipe, T.W. pit, house, barn, $775.00 per acre.
16 acres in city of Hereford, commercial property, ideal for K.O.A. location.
30 acre farrow to finish hog farm.
THE BEST INVESTMENT ON EARTH IS THE TEXAS PANHANDLE
Gibson Real Estate & Insurance
200 South 25 Mile Avenue, Hereford, Texas 79045
806-364-0662
Wilbur D. Gibson 806-364-2225 Hilrey L. Aven 806-364-1303
Bill Struve 806-364-6396 Alvis Jolly 806-364-1917

Real Estate for Sale

78. Farms-Ranches

191 ACRES, 5 wells, underground irrigation, modern farmhouse, mature trees, numerous improvements; 1-3/4 mile North of Canyon Gin on FM-17. Pat Garrett, Realtors, 795-06[illegible]. Mark Beavers, 797-1781.

90.6 ACRES for sale. Possibilities unlimited for rural living near Smyer, Tx. With water & cotton. C-21 Big State Realtors. 797-4381 or Jim Northcutt 799-6586.

IRRIGATED FARM Near Dumas
To trade for grassland or dryland farm near Lubbock. 320 Acre dryland farm near Bledsoe, $150 an acre.
John Collins 799-5050
Sabre Unlimited Real Estate 795-2118

79. Out of Town Prop.

LEVELLAND!! 104 Jackson! Low Taxes, large lot, rear apartment. Evans, Realtors, 799-1021.

ROPESVILLE. Beautiful 3-2 brick. 3 acres. Immediate possession. Matador Realtors, 795-4383. Anytime!

ANTON Two bedroom, 2 bath, livingroom, den. Garage, carport. Matador, Realtors, 795-4383.

80. Resort Property

HEY Drifter, fisherman, dirt bike Buff Feel free, escape manicured yard! White River mobile home, $150. Patio, storage building. Murfee, Realtors. 765-8015.

LAKE STAMFORD CABIN: lakeshore sites. Close to Marina. 100. Terms Available. Call Tony, [illegible]-5045. Jim 806-894-3128.

MODERN cabin in private subdivision near Cloudcroft. Pond fishing, spring water, $40,000. Two lots, $5000 each. 795-8988.

[illegible]0 ACRES rugged mountain wonderland north of Mora, N. Mex. Large trees, small spring. $495 acre. Ten-acre tracts, same area: $650-$1500 acre. Terms. 795-8988.

260 ACRES in mountains SE of Angel Fire near Ocate River. $450 acre. Will divide. 795-8988.

BUFFALO Lakes — 3 for 1! — home, mobile home and guest house. Good view of Lake. Needs some repair. $32,000. Terms!! Griffith-Richerson, Realtors, 793-2401.

8x38 TRAILER house on White River Lake, beautiful view of lake. Furnished, air-conditioned, Quick sale for $2500. 799-4119.

LAKE-FRONT lot, beautiful holiday shores, Lake Livingston, Texas. Lee, Ellison-Scott, Realtors, 799-1880; 793-2575.

82. Real Es't Wanted

WILL buy up to 6 rental units. Need one 2 bedroom unit to live in. 793-3320.

NEED to buy clean house in good area. Egenbacher Realtors, 797-7042.

FAIR price for your equity, quick service, Jerry Lee, Skyview Realtors, 795-0606.

I BUY medium to large equities, quickly and professionally. I will also guarantee sale on a contract basis. The sale of residential property is and has been our business for near quarter century. Use our service — we will justify your confidence.
Malcolm Garrett
MALCOLM GARRETT, REALTORS
4212 50th, 797-3383

CASH in 24 hours for your equity!! Dave Anderson, West Texas Realty, 747-4691, 795-6118.

PRIVATE Party, wants to buy old homes or apartments, which need repair. Will pay highest prices. No closing cost. 792-9441 after 5:30pm.

84. Houses

PARKWAY!! Bargain!! 3 bedroom, garage, Low move-in. Cost! Bobby Williams, Realtor, 762-5498.

INDIVIDUAL pays cash for your equity or house. Charles, 792-3042.

3 BEDROOMS, 3707 33rd. $29,950.00. Paneled, refrigerated air. Lewis Garnett, Realtor, 799-5550.

RENTAL House — Storage building. 50' lot. $10,000.00. Lewis Garnett, Realtor, 799-5550.

BY OWNER: 3-2-2, fireplace, corner lot, beautiful yard, refrigerated air, 1655SF, $44,950. 797-2370. 4720 61st.

OWNER transferred. Priced for immediate sale! Exceptional 3-2-2custom home, Top-line appliances, sprinkler, door openers and many other extras. 792-8420, 5526 79th. Farrar.

OPEN HOUSE 2-6 p.m. Sunday 4803 59th
Beautiful new home now complete and ready for occupancy. Only 1/2 block from Williams Elementary. 3 BR's, 2 baths, all brick. Lovely decor. $49,500.
For Sale Jack BAINS Realtors 7-9 4204 50th

ELLIOTT • GOTCHER REAL ESTATE
Ed Elliott 795-2010
Ed Gotcher 799-1305
Earl & Pat Swinford 799-5471
Carolyn Conatser 799-8140
Jessie Blackard 793-1180
7806 INDIANA, Suite 201 793-1180
In the new Atrium Building 6-6

OPEN DAILY
3009 90th 3-2-2 $48,500
3 to choose from by NORMAN HARGIS
ROY MIDDLETON REAL ESTATE
3403 73rd 797-3275 7-1

PARKS REALTORS 5106 Slide Road 795-6489
"LARGE ENOUGH TO KNOW SMALL ENOUGH TO CARE"
LOTS Of Living in this large 2 bedroom, in 2800 block on 33rd. $18 per square foot. With Anxious owner
Jeanne Farland 799-6011 Ozella Jenkins 799-7039 Jerrine Parks 799-8929 James H. Parks Broker, GRI

For Sale Jack BAINS Realtors 4204 50th 793-2405

DIGI FRY
JACK BAINS REALTORS is pleased to announce that DIGI FRY has joined our office. Digi is experienced, hard working, and has a sincere desire to assist you in your real estate needs. Call Digi at the office or at home at 795-3827. 7-8

PARSONS & BALLARD REAL ESTATE
8302 Indiana 797-4316

5011 70th-3-2-2 EXTRA SHARP!! 7 months old	$46950.00
Hillcrest Country Club 2-2 1/2-2 Huge Lot	$67950.00
8012 Chicago-NEW-3-2-2-Gameroom 2450!	$67900.00
3518 92nd-3-2 1/2-2 Contemporary Wet Bar	$69950.00
4606 42nd-4-2 New carpet, new formica, New siding	$33950.00
Slaton-NEW 3-2 1/2-2 Corner Lot	$64,500.00
5301 43rd 4-2-2, 2 Story	$68500.00

Judy Ballard-Co-Owner 795-5595 Nelson Parsons-Broker 745-3787 7-7

Nadine Rodgers Realtor 793-3231 Business
7212 Joliet #5 MLS MEANS MORE
FHA-VA New is the time! Super nice, super location, 3 BR, 2 bath, mid $30's. Must see inside to appreciate
LOCATION—LOCATION!! 3 bedroom, 2 bath, den kitchen combination, living room. Walk to schools, shopping centers. Low equity.
SUPER NICE!! Lovely 3 BR, 2 bath. Everything you want in a home, fireplace, built-in bookcases, breakfast bar, ref. air, fully carpeted.
Nadine Rodgers 797-5177 Gladys Abernathy 795-8554

HOMES REALTORS 2859 34th 793-2541
NEW IN LUBBOCK?? ME TOO!! Drive by 7608 Detroit then call 793-2541 to see! Lovely, luxurious 3 bedroom with formal dining room. Muted elegant decor. Under $75,000.
Fascinating "oldster";One of a kind stucco with huge "studio", workshop or what-have-you! Under $45,000.
Cute cottage, 3 bedrooms, storm windows, curbed flower beds; Under $30,000
Nice 3 bedroom brick on a 5 acre tract 1 mile north of Clovis highway on Frankford Ave. Trash compactor, self-cleaning oven, large utility etc., etc. Under $60,000. Call Jerry.
Margaret Neakes 799-3705 Pat Burk 792-9792
Gary Royal 744-1320 Wanda Mitchell 828-5878
Ken Gardner 799-1313 Mike Mitchell 828-5878
Jo Curtin, Broker 747-8527 7-8

Ray Eledge Realtors 797-4371
LOOKING FOR LUXURY?
"Located in one of the most beautiful areas in Lubbock. 4 large bedroms and 3 1/2 baths. Gorgeous kitchen with recessed lighting and built in desk. Unusual double woodburning fireplace separating den and dining area. Lots of storage throughout house and many extras. Beautifully landscaped yard with open air courtyard entrance. $99,500.
CONVENIENT, CLOSE, ALMOST NEW
Almost new — Excellent condition. Isolated bedrooms — 2 baths. All extras and built-ins. Bay window in dining area overlooking yard. Earthtones throughout. Only 5% Down.
PRESTIGE, STATELY, BASEMENT
This lovely 5 bedroom, 3 bath home has formal and informal living and dining areas plus a large basement/gameroom. Side entry garage — lots of storage — quality construction. Large tree shaded lot near CTK 7-8
Brenda Cook 792-5726 Betty Strickland 792-4070
Ray Eledge 795-2490

DAILY OPEN HOUSE
5 p.m. 'til Dark
19th and Loop 289
MEADOWGREEN
Brick Homes From $33,900
Field Office, 5801 16th St.
795-7126
LANDMARK Realtors — FLAGG HOMES — The Gallery 6-20

THE OSBORNE CO. REALTORS

EXCELLENT AREA-3 bedroom-office or gameroom-being repainted	$41,905
LOWER TAX-outside city-pick your colors-3-2-2-Large-1/3 acre	56,950
NEAR TECH-Older home -new roof -new plumbing -2 bedroom	31,000
SUPER PLAN-3 bedroom-immaculate -storm windows -office	53,600
ALL NEW-Den/Living -Fireplace -Isolated Master 3-2-2	60,950
IDALOU-Lovely area -older hom e-2 baths -2 garage	27,500
ONLY $24 PER FOOT-3-2-2 Storm cellar -lovely area -/Bargain	49,950
ELEGANCE-Plus comfort -Superb 4-3-2 Great area -office	110,000
VACANT-Freshly painted -3 bedroom -close to school -2 bath	39,950
NEAR LUBBOCK CHRISTIAN-4 bedroom -3 1/2 bath -Many, many extras	72,500
BETTER THAN NEW-Lovely, bright colors-3 bedroom, big master	64,950
LANDSCAPED-New builders home-Earth tones 3-2-2 -Raintree	52,950

Normand Gibson 799-5129
Jim Brasheer 828-3293
Barry Smith 797-9705
Mary Osborne 797-1636
Ed Elliott 799-2661
Barbara Craig 795-6868
Tom Van Winkle 793-3690
45 & Ave. Q MLS MEANS MORE 744-1451 RELO
THE OSBORNE COMPANY, REALTORS July 6, 1978

ELEGANT! Exceptional! 2155 sq. ft. 4-2-2, earthtones, separate dining-living, fireplace, large kitchen. Century 21 Adobe, Realtors, 793-3020, 797-4164. 7-10

CHARLIE HUFF REALTOR
OWNER WILL VA: New Carpet! New Paint, 2360 SF, 3 bdr., 2 bath, fireplace, den, and a gameroom. A super clean brick home in Briercroft. $49,950.
OUTSTANDING 3 bedroom, 2 bath, with small formal living room, and fireplace, den, isolated master bedroom and lots of extras, including built-ins. Located in a prestigious neighborhood, at 4303 63rd St. $45,950.
ACREAGE! Residential lots in the Frenship School District adjacent to the prestigious Papalote Estates. GOING FAST!
DUPLEX 1912 Avenue L Sharp Excellent rent property. Lots of possibilities for extra income. Reduced $22,950.
LAND: 6.5 acres with 470' Brownfield Highway frontage, two buildings 40x50 & 24x40, 1 year old.

Charlie Huff 797-7614 3309-67 6-16

795-6411 Thompson Bond Real Estate
OPEN SUN. 4504 60th. 3-2-2, fireplace, nice, excellent location. Low equity. $41,500. 8203 Freemont. Reduced 4 bdr. plus office. Good SW location. Only $39,950.
4 BEDROOM, refrig. air, 5716 37th. Good W. Lubbock Location. $43,500
FORMAL LIVING dining, & basement. Side-entry garage. Located in Melonie Park South. 2796 sq. ft.
TWO STORY TO REMODEL Nice area. $57,500
ONLY 8 mo. old. 3-2-1. $6,300 equity. Frenship Schools
IMMEDIATE POSSESSION 3 bdr., 1 1/2 baths, den & living. 1841 sq. ft.
GOOD NEIGHBORHOOD 3 bdr. 1450 sq. ft. $32,500. 5112 44th.
WEST LUBBOCK. 3-2-2. Nice. Only $37,950.
SEVERAL NEW HOMES NEAR COMPLETION. CHOICE LOCATIONS
RENTED APT. IN REAR WILL CUT MONTHLY PAYMENTS IN HALF, 3 bdr. only $21,500
IDALOU 3 bdr. 2 bath, central heat, refrig air. $20.00 sq. ft., Call David 892-2328.
Mary Lowry 795-5015
Pat Custer 792-2072
Carney McWhorter 765-6890
Buford Elliott 792-1483
Myron Trang 792-8110
David Baker 892-2328
George Bond, Bkr. 799-3511
Cathy Berry 1-924-7527
Walt Williams 799-8030
Larry Thompson 799-1800
James Stewart 799-9875
Russell Wimberley 799-0477
Adrian Settle 797-2540
Barbara Bond 7-8 799-3511

RED CARPET All Pro-REALTY 797-3484
2098 SQ. FT., 3 BR, 2 bath, shady yard, 30x17 den, new listing. $46,950.
REMODELED 2 or 3 BR, central location, try FHA or VA. $28,500.
FINE 4 BR, 3 bath in established neighborhood, cool setting & only $61,950.
BEST BUY CATEGORY, this 4 BR in top location, 2 living areas. $52,950.
DUPLEX DARLING In Melonie Gardens, storm windows, storm doors, storm cellar, $89,950.
BIG GAMEROOM, on Indiana, practically new & bright. $44,950. Try VA.
NEW ON QUIET Cul-de-sac. Hollywood bath, $43,950.
LARGE LOT faces west in Papalote $14,950.
797-3484
Pat Patenotte-Broker 797-4827
Mobile Phone 765-2000
O.D. Carlton, GRI 792-1589
George Copeland, GRI 763-8167
Mary Ann Herricks 745-4281
R.B. Terrell 797-3681
Peggy Richardson 745-4738
7-8 3417 73rd, Summit Place

Century 21 HARDIN REAL ESTATE
3008 34th Street
New on the market,4-2-2, fireplace, with over 2300 sq. ft., less than three years old, located in Quaker Heights.
Move in today,3-2-2, isolated master bedroom, fireplace. Under $45,000.00
All Brick-with rental in back, under $40,000.00 with over 1300 sq. ft.
Low Equity,3-2-1, payments $295.00, Wester, Wilson, Coronado schools.
Located in Raintree,less than one year old, 3-2-2, over 2100 sq. ft., all brick, fireplace.
799-3614 7-7

FRENCH chateau REALTORS MLS 792-4341
3BR... 2 B, (Ref. Air almost new) Caprock Addition on 55th Street, 2 car garage.
3BR... On 64th Street Caprock addition, will go FHA, better see this one.
66th St... 3BR, 2B, excellent condition, brick, with FHA ordered, can't go wrong on this one.
2BR... Owner will finance with $1250.00 down, from qualified buyer; 15 yrs at 9 3/4% interest, good opportunity to own a home.
WE BUY EQUITIES
FREE MARKET ANALYSIS!
Russ Fogerson 762-4900
Wilde Wisdom 799-6067
Pat Caraway 799-5041
Sweet Olive 745-5869
Dail Griffin 762-4046
Glen Maloney Sales Mgr. 793-0265
Elwood French BROKER
MLS MEANS MORE 7-8

BRAXTON HAMBLEN REALTORS
5004 50th 792-3886
4915 54th, 3-2-2, fireplace, $36,000.
5817 27th, townhouse, pool, tennis court, 3-2-2, $44,950.
3610 [illegible], 3-1-1, freshly painted, $31,500.
5406 17th, 4-2-2, brick, 2300SF, $54,850.
3403 92nd, 3-2-2, new brick, 2000SF, $53,450.
5720 68th, 3-2-2, new, brick, 2361SF, $66,500.
2203 93rd, 3-2-2, new Guilfol Gardens, $45,500.
Custom building by Prentiss Headrick. 7-8
June Shotwell 797-3033
Blake McFadden 799-1350
Shirley Headrick 795-5315
Barbara Durfee 745-4016
Bob Garling 799-2163

BUILDERS
SONNY ARNOLD & ASSOCIATES
ENERGY SAVER HOME
LOWER UTILITY BILLS
"BE PICKY"
Pick your plan & your colors. Choose from the many new Sonny Arnold homes now under construction in West Wind & Village West.
"OPEN HOUSE"
West Wind
Sunday 2 to 6
5737, 5739, & 5741 Amherst
BEAT THE HEAT
In this brand new 3-2-2 with fireplace and covered patio. Located in West Wind.
WE WELCOME TRADES
2350 34th St
792 5171 24 Hours
REALTORS
"SONNY BUILT MINE" "SONNY SOLD MINE"

PAT GARRETT Realtors
Model Home 6402 Flint
3 bedroom, isolated master, two bath, fireplace, ENERGY EFFICIENT ...
Under 39,000 FHA or CONV.
LOW MOVE-IN COST
... CALL 795-0611 For Details

FHA—VA—CONV.
OPEN Sat. & Sun., 2-6
MEADOWGREEN
5908 16th $38,950
5911 16th $39,450
5913 16th $39,450
Energy Efficient with lots of extras!
C.W. "DUB" TURNER BUILDER—REALTOR
797-4248 7-6

jack McQueen REALTOR
5503-56th 2-1-1 $16,000 FHA
6004-13th Shallowater, 3-2-2 brick trim, $29,500
3806-85th, 3-2-2, unique bath, landscaped, exceptionally nice, $49,900
2002-43rd 2-2-1, storm cellar, $4,500 Equity, $270 mm.
3518-91st, 3-2-2, Raintree 4, Ideal floor plan, $50,900
5402-33rd, 3-2-2, brick, fp, built-ins, schools close, $38,750
1811-6th, 4 unit rental, $550 gross income, terms, $35,000
NEW HOMES from $42,000 to $47,500. Buy now and pick your colors. Open daily from 2:00-6:00 3007-92nd, lots to choose from, others at different phases of construction. 7-9
Joe Barney 799-7951
Floyd Reynolds (local) 863-2359
Bob McQueen 745-2075
Office 747-3431

792-3308
$39,800 NEW BRICK HOMES
3 bedrooms, 2 baths & 2 car garage. Features include carpet throughout, built-in cooking & fenced back yard. Call today & pick your plan. 95% Conventional loans available.
UNDER CONSTRUCTION CHOOSE YOUR COLORS
Brick 3 bedroom, 2 bath. Features include a large den with fireplace, isolated master bedroom, all the built-ins in the kitchen, refrigerated air, covered patio, double garage & much more. Located on a nice corner lot across the street from a park. $42,950.
SLATON TEXAS
Cute 3 bedroom home. Features include gold carpet throughout, garage & fenced back yard. Only $18,000 FHA or VA.
NEW V.A. HOMES OFFERED FROM $35,500 6-10
Action Realtors 3525-39th

Ellison & Scott Realtors FOR SALE MLS 793-2575
4 lots Gatewood Addition
10 ACRES, 4 houses in Slaton, sell together or separate.
6th STREET West 1/2 A. 2 BR
3 BR in Wolfforth reduced.
Neal 4-2-2, isolated master garden space. Coronado.
INVESTMENT property. 7 houses, 3 lots, owner carry
STUBBS- Wilson, Coronado, 2 bdrm
3 BEDROOM with FHA, VA
2 BEDROOM, owner will carry, small down
WOLFFORTH, 3-2-2, FP, close to school.
Dora Batdridge 792-1607
Mary Ellison 745-2314
Kathy Scott 793-1466
Linda Davis 793-1198
Lee Tatham 799-1880
V.V. Scott 793-1466
Henry Ellison 7-8 745-2314

Good Buys OPEN HOUSES
5501 RICHMOND
"DISTINGUISHED BY NATURE" Gorgeous view of trees, "daisy chains", vines and ivy!! Garden areas and velvet lawn — A "smashing" 3 bedroom plan, "water colored" in hues of yellow and gold!! Pat 799-2016
2814 70th
A FORCED SETTLEMENT of property is the ONLY reason this lovely 3 bedroom, formal dining, basement is for sale — it will be your gain! Bob 797-8645
5701 77th
"THE HEIGHT OF WISDOM" is exemplified in the sale of this custom-crafted home! 2 story, basement, sewing room, formal dining and living, 4 bedrooms, corner lot. Everything is complete! Donnie 792-0636
4610 23rd
"A DIVERSITY OF CULTURES" blended into a functional design! Skylighted dining -fountain -private lot -4 bedrooms, many functional features with "romantic" overtones! Kristine 745-6904
1910 58th
"ESTATE SETTLEMENT" The cycle of changing lifestyles. 4 bedrooms, formal living, mature landscaping. Walk to Bayless and Atkins Schools. Close to everything-Priced to sell! Mary 797-8189
Edwards & Abernathie, Realtors 792-5166
BERNICE TURQUETTE, MGR.

FIRST AMERICAN TITLE COMPANY OF LUBBOCK
"THE PRIORITY COMPANY"
4630 50th Street, Suite 102, Lubbock, Tx. 79414 (806) 797-3722 6-13

Chalet Residential Real Estate
3417-73rd Str. MLS 797-9099
Christi Purtell 745-7420
Marian Washburn 799-5525
Diane Berryhill 797-3064
Monty German 799-5036
Patsy Sneed, Broker 799-1423
7-9

REALTORS • BUILDERS • DEVELOPERS
V.A. LOANS ARE AVAILABLE ON ALL SONNY ARNOLD HOMES.
CALL 792-5171 24 HRS.
GET THE 10 YEAR HOME OWNER'S PROTECTION PLAN 6-27
REALTORS • BUILDERS • DEVELOPERS

University-City REAL ESTATE 793-3111
L. M. Nagle, Broker MLS 2204 INDIANA
RESIDENTIAL INVESTMENT RENTALS

MATADOR REALTORS
Baumgardners 795-4383
5602 Slide Road Lubbock, Texas 79414
CALL A "MATADOR"
Jinger Grauling 792-0213
Ida McGovern 795-4270
Jo Runnels 795-5975
Jo Walden 799-4220
Nan Burch, Mgr. 795-2080
Artis Roberson 797-0392
Peggy Smith 795-2462
Wilma Huckabay 795-2925
Haynes & Myrna Baumgardners 792-6719 7-1

Jacon REALTY 793-0666

2-2 DUPLEX: Live in one side-let the other side make payments. 2 bedroom, 1 1/2 bath. Swimming pool. $42,500.

TWO STORY HOUSE PLUS 7 ACRES Located west of Lubbock. 5 large bedrooms, 3 baths formal living room, den, kitchen with fireplace and built in bookshelves and gun rack. Large office, basement, playroom. Owner will carry paper with 10% down.

INVESTMENT PROPERTY: 4 units with good cash flow. Payments $140 per month on existing 6 3/4% loan or will try a new VA loan with nothing down. $37,000.

NEARLY COMPLETED: Luxury 3 bedroom, 2 bath, double garage duplex. Master bedroom is upstairs with sliding glass door to unique Solarium looking down into Living/Den with firepalce. Marble topped wet bar with wine rack, microwave oven, self cleaning oven, trash compactor, dishwasher, etc....Melonie Gardens.

NEEDS LOTS OF WORK: But in excellent rental area...3 bedrooms, 1 bath. Walking distance to Tech...Make an offer! Presently rented for $200 per month + bills.

7-9

Edwards Realtors MLS and ABERNATHIE

● "CREATIVE INDIVIDUALISM" ●
Expertly crafted 3 bedroom contemporary-one bedrom is panelled with many builtins. Special landscaping-private corner lot overlooking the lake and park! Custom designed and built for a discriminating family. Room for a pool with bath connections! New listing! Mary 797-0371, Margaret 799-6909.

● 3207 25th TECH TERRACE ●
See the "panarorama" of changing seasons-A perfect canvas for your creativity-needs much paint, paper, roof, etc! You MUST have imagination! Mary 797-0371 or Bonnie 792-6364

● "DISTINGUISHED BY NATURE" ●
Gorgeous view of trees, "daisy cahins", vines and ivy tastefully arranged with garden areas and velvet lawn! Private corner lot and a "smashing" 3 bedroom plan, "water-colored" in hues of yellow and gold! A feeling of being alive surrounds you!! Pat 799-2016, Kristina 745-6904

● "THE BEST OF BATH" ●
Old and new! Land to surround you! Privacy with a "forest" of trees! Stately 2 story-picture book remodeling (some left for you to do). Formal and informal areas, 4 bedrooms!! Pat 799-2016 Jackie 745-5725

● "A DIVERSITY OF CULTURES" ●
blended into a functional design! Skylighted dining-fountain-large prive lot-4 bedrooms-many functional features with romantic overtones!! Pat 799-2016 Kristina 745-6904

● "RALLS, TEXAS" ●
Close enuf to Lubbock-far enuf for privacy! YOU won't believe the taxes! Pretty as a picture! Williamsburg exterior-corner lot-a couples home for any age!! Formal living, dining, big den-2 bedrooms! Just listed! Mary 797-0371 Margaret 799-6909

● "NOTHING DOWN VA" ●
Just closing-100% loan-we've ordered, an appraisal. 3 bedrooms, 2 baths, at 4209 38th. Needs redecorating but owners will sell with allowances! Only $32,500. new listing. Margaret 799-6909, Jackie 745-5725

● "SENSITIVITY TO COLOR" ●
CREATES this charming atmosphere! 3 bedrooms (1 panelled), living, dining, "sparked" with color and movement! New listing $31,500! Mary 797-0371 Margaret 797-0371

● "FREEDOM of symmetry" ●
Refined and distilled-traditional in design with excellent craftsmanship and honorable construciton. 2 bedroom brick in the "heart" of the Tech Terrace area. Walk to Tech! New listing Pat 799-2016, Bonnie 792-6364 7-9

Bernice Turquette
3217-34th 792-5166

BOB GEE —BUILDER— DUPLEX 7902 ALBANY

3 & 2 bedrooms, living room, kitchen & breakfast, 2 baths, each. Utility, double garage with openers. Fully carpeted, nice custom drapes. Electric kitchen self-cleaning ovens, fireplaces, beautiful landscaping.

SHOWN BY APPOINTMENT ANYTIME
CALL 799-5696 6-24
Super Deluxe under construction 7906 Albany

THINKING ABOUT SELLING?

We can GUARANTEE the sale of your home...
FREE MARKET ANALYSIS
...no obligation, Call
Pat Garrett, Realtors
795-0611
THE LISTING SPECIALISTS
We buy equities...6-29

J.W. CHAPMAN REALTORS & SONS

Lubbock's Leader in Real Estate
799-4321
3212 34th
Chuck Kershner
Sales Manager

A REAL FIND
SAGER BUILT — PAPALOTE ESTATES

Who else but Don Sager could build this 4 bedroom stone home with such charm? 5 minutes from South Plains Mall — Friendship schools — if you are worried about bussing — call Don King for this exclusive showing.
Don King
799-4321 Nights & Sundays 797-5647

3 & DEN — REFRIGERATED AIR $30,950.00

A dandy medium priced 3 bedroom — 2 bath — Ref. air — 2 car garage — built-in cooking — clean — good southwest location — large 7% loan to assume or refinance — Call now!
Carroll Berryman
799-4321 Nights & Sundays 744-0392

TANGLEWOOD ADDITION

This lovely 3-2-2 has the perfect setting — Prestigeous neighborhood, mature landscaping, large lot. Formal living den — large covered patio with built-in bab-b-que-perfect for summer entertainment.
Beverly Harberson
799-4321 Nights & Sundays 792-6450

SHARP—CLEAN

Call & let me show you this extra nice 3-2-2 all brick in good condition on large corner lot. New insulation, paint & panelling plus large country kitchen. Priced in mid 30's.
Donna Hunt
799-4321 Nights & Sundays 745-1942

ONLY A TRANSFER

Would make this "Jewel" available! 3-2-2 & Soooooooo clean — convenient to schools & inside loop. New dishwasher, disposal! Fireplace, refrigerated air and beautiful built-in shelves and gun rack. Only $53,500 will buy this! Call Carolyn
Carolyn Sandefur
799-4321 Nights & Sundays 792-1694

YOU'VE BEEN LOOKING FOR

A lovely older home? We've just listed a three bedroom brick in O'Neal Terrace. Formal living and seperate den, sprinkler system. Income potential and many "like new" features. Beautifully maintained.
Eve Wood
799-4321 Nights & Sundays 795-6179

LEFTWICH — MONTEREY

Re-decorated 3 bedroom, 2 bath, formal living, dining and den with fireplace. New heating and cooling units storm windows and insulation for a complete energy saving house. Walk to Parsons and Monterey.
Ellen Berlin
799-4321 Nights & Sundays 795-1094

ON THE WATERFRONT!

Large 4 bedroom — 3 bath brick home with plenty of extras for gracious living at Lake Ransom Canyon. Gameroom, wet bar in den plus much, much more. Must see to appreciate. Call Bill
Bill Travis
799-4321 Nights & Sundays 799-4261

WESTWIND ADDITION

Nice Brick home looks like new. 3-2-2 fireplace. Convenient to Texas Instruments, Reese, Tech, & Med. Schools. Priced at only $38,950.00 Call Stephanie Today!
Stephanie Oliveira
799-4321 Nights & Sundays 792-7051

3 & DEN FRENSHIP SCHOOLS

10 acres on Brownfield Highway 800 feet on highway. Home has formal living & dining separate den with fireplace, 2 bath — 2 car garage — covered swimming pool. A very good looking garden.
Gerald Whatley
799-4321 Nights & Sundays 799-8889
7-8

HAROLD CHAPMAN & RAY CHAPMAN
Chuck Kershner
Sales Manager
799-4321
CHAPMAN CAN

RICK CANUP REALTORS 793-0677 3403-73rd St.

DRIVE BY:
2709 92nd -Will FHA -$31,750 -Sharp 3-2-2 -Ref. Air & Cent. Heat 1280 SF
5534 1st -West Wind -$44,500 -Swimming Pool -3-2-2 All the extras - Beautiful -1581 SF
8415 Geneva -Southwest Lubbock -$47,950 -3-2-2 -Like new condition -Earth Tones throughout -1735 SF
2505 60th -W. of University Ave. -4 BR -2 baths -double garage - storm cellar -Beautiful yard -2100 SF $49,950
3501 41st-With kidney shaped swimming pool-3-2-2 Travelall parking -Corner lot -2331 S.F. -$59,750
5423 76th -Gameroom & 3-2-2 -All large rooms -Sharp & tons of extras -2509 SF -Reduced to $65,950
3402 92nd -See Me! -3 BR & Study & Gameroom -Formal Dining - Light & Airy -2700 SF -$76,950
7805 Kenosha -Melonie Park South -4-3-2 gameroom -Large Dining -Custom touch -3009 SF -$83,950
Closed on Sunday. Attend the church of your choice
Rick Canup .. 795-8643
Broker
Brad Burk ..... Builder
7-1

Nellie McEntire Realtor 792-4482 3403 73rd St.

A WONDERFUL BUY
Less than 1 yr. old. Hargis Blt. Transferred owner wants offer. 3 2 2, marble vanities, large den with fire-pl and book shelves, beautiful kitchen & nice yard. $47,950.00

MELONIE PARK
Practically new, Owner just trying to get his investment back. 3 2 2, Dennison Built, every amenity, including a STORM SHELTER ROOM with 8 inch concrete walls and ceiling, trash compactor, burglar alarm and lots more .... Call for information

A WONDERFUL BUY
Formal living, sep-den, 3 bd-rms, 2 baths, marble vanities, a super kitchen with char-glo grill, nice yard and excellent curb appeal $52,950.00

CUTE AND COZY
TWO bd-rms, 1 bath, 1 car garage, living and dining, big lots, nice garden. No City taxes $21,500.00

Marie Johnson 792-0401 ..... Peggy Anderson 792-0331
Nellie McEntire, Broker 792-9318
Member of Multiple Listing Service
7-8

ANNOUNCING... TERRA ESTATES NORTH

4TH & MILWAUKEE AVE.
SUBURBAN SUBDIVISION
HIGHLY RESTRICTED

NO CITY TAXES

FRENDSHIP SCHOOL DISTRICT
SCHOOL BUS STOPS AT YOUR FRONT DOOR

EXCLUSIVELY
THE OSBORNE CO., REALTORS
744-1451
7-8

Camille Berry REALTORS 793-2693

Margaret Phelps, GRI 797-0051
Lisa Lynch 795-2068
John Wise Berry 792-0235
Suzanne Ehler (Leave of Absence)
Camille Berry, Broker 792-0235

MLS MEANS MORE

APPRAISALS ORDERED

FHA — $30,000 — CENTRAL Heat/REFRIG Air; FIREPLACE; Storm Celler; Workshop; 3 bedrooms

VA — $38,500 — FOUR Bedrooms; Haynes, Evans Monterrey!

WALK — $33,950 — STEWART Elementary! BRICK 3 bedroom; Storm Celler; Greenhouse

PERSONALITY — — $63,500 — Over 2600 sq ft of Charm! Sprinkler System; Storm Windows 3 bedrooms — 3 "Full" baths 7-8

Century 21 BIG STATE REAL ESTATE 797-4381

NEW HOMES
WOODLAND PARK-Top Quality-Gameroom-3-2 1/2-2
MESA PARK-4 Bedrooms-3 Baths-Massive Fireplace
MESA PARK-Huge Den-Country Kitchen-3-2-2
QUAIL VALLEY—Energy Efficient — Bright & Colorful

PREOWNED HOMES
IMMACULATE-2 Bedroom-Tech Area-Rear Apartment
MELONIE PARK SOUTH-3 Bedroom
NICE HOUSE-fireplace, Ref. air-Close to Schools
SPACIOUS-newly remodeled off Indiana-close to Tech
GOOD INVESTMENT PROPERTY-Excellent condition
POTOMAC PARK-Beautiful-Custom built-landscaped
REDECORATED-Near Schools-Shopping-3 Bedrooms
OFFICE EXCLUSIVE-Home-3-1-1-Near Tech
NEAT-3 bedroom near 34th & Indiana
TERRYTOWN ADD.-4-2-2-Circle Drive & Fish pond

WHAT IS YOUR HOME WORTH
FREE ESTIMATE OF VALUE
NO OBLIGATION

Jim Northcutt 799-6586
Connie Watson 747-1542
Nancy Kennedy 797-2086
Kathy O'Leary 795-3800
Alice Barasch 795-2124
Carter Robinson 832-4068
Kay Kerr 797-8390
Jim Fritzler 746-5639
Charles Wynn 793-2353
LaVerne Peek 745-7558
Mildred Hackney 799-3309
Charlie Marina 793-1961
Emily Waldrip 792-8121
Roger Battistoni 745-4570
John Walton, Mgr. 799-6823
7-8

LEROY LAND REALTORS 3004-50th

MLS MEANS MORE
MEMBER RELO Intercity Relocation Service

795-5506

Don't let this bargain get away if you're looking for almost 3000 sq. ft. under $50,000. Near Monterey, this 3 BR/2 1/2 bath home is distinctive and unusual. New Listings!
Nita Kiesling 795-5506 home 799-5928

Do you need formal living and dining plus homey den? Would you prefer Melonie Gardens -and new, quality construction? Minnix built it and we have it available just for your home. 3013-78th. Open Sunday 2-5.
Ron McClenden 795-5506 home 799-7216

This new listing in Melonie Park is a steal! Beautifully landscaped, this home has 4 BR/3 baths and 3 large living areas -and all for $82,500. Call today!
Wanda Collier 795-5506 home 795-6821

If you are beginning to fear that quality and craftsmanship are only things of the past, you're in for a pleasant surprise when you see our new Campbell-built homes. 8010 Richmond and 7901 Vicksburg. Open Sunday 2-5
Earlene Hall 795-5506 home 795-7519

You'll think you're dreaming when you learn you can own this John Mosser built, 4 BR home in an established area for only $57,950.
Elizabeth Bigness 795-5506 home 795-2328

Build your dream home in Lakeview Heights and enjoy lots of wide open space and beautiful sunsets. No city taxes! We have two large choice locations available.
Ed Chauncey 795-5506 home 793-2009

Bob Johnson Sales Mgr. 792-6013 — 3004-50th — Leroy Land BROKER 7-9

BRADLEY REAL ESTATE

3610 Ave. Q, Suite 214 747-8812
We sell homes 7 days a week
RESIDENTIAL•COMMERCIAL•FARM RANCH
WE NEED LISTINGS AND SALES PEOPLE
J. R. Smith, Sales Manager 7-1

Realty USA

MLS SERVICE
RONNIE FOY & Associates
792-2846
Realtors Builders

LOW EQUITY 3-2-2 Brick, Built-ins Pmts. 292.00 New Paint & Carpet 1605 70th St.

A REAL CHARMER 3 Bedroom, Excellent Area & Condition, Low Equity, Pmts 273. 5231 32nd.

COZY YELLOW COTTAGE 3-2-2 Iso-Master Ref Air, Built-ins $31,950

8108 VERNON Exceptionally well kept brick, 3 Bedroom, Master, Front Kitchen, Corner Fireplace, Beamed Den, Attractive Loan & Equity

NEEDS SOME TENDER LOVING CARE 3-2-2 Country Kitchen, Corner Fireplace, Earthtones Mid 40's 7004 Vinton

A REAL STEAL 4-3-2, Gameroom, Wet Bar, Exceptionally well kept and many extras 5503 79th 65,500

LET US DEMONSTRATE WHY THIS 4 BEDROOM IS BUILT BETTER THAN MOST HOMES ARE! Spacious den, Gameroom, Wet bar, Extra fancy master bath 5726 70th Place

IMPRESSIVE 4 BEDROOM 3 1/2 baths, Formal dining, Gameroom, Study, loft, Island work area in kitchen, Choose your decor, Indeed a truly one of a kind home 5719 71st St. Over 2800 sq.ft.

Floyd Teutsch 745-4005
Betty Switzer 795-5937
Rose Foy 795-5662
Wanda Dowis 763-6955
Clyde McDonald . 797-1419

Highest quality construction by Monte Holmes & Carl Holmes
7-1

BURL KIZER REALTORS 3818 50th 793-0693

AFTER HOURS OR ON SUNDAYS
Nita Stalling 792-9130
Sue Dickson 792-8105
Hazel Kizer 792-4251
Kennith Kizer 792-0892
Burl Kizer, Broker 792-4251
Twenty-Four Hours 793-0693

SELECT COLORS
New 3 bedroom brick. Frol kitchen, large den with fireplace and ref. air and double garage ..... $47,950.

CONTEMPORARY
3 bedroom, 2 bath, all builtin kitchen. Self clean oven and fireplace. Workshop in rear in nice yard. $31,500

BETTER THAN NEW
2 Years old, Kizer built. Large bedroom, 2 bath, beautiful den with cathedral ceiling, fireplace, formal living and dining. Double dressing areas and closet in master bedroom. Heavily insulated with storm windows and utilities ..... $67,950.

SHARP BRICK
3 bedroom, new self-cleaning oven & cooktop. Ref. air with nice carpet and drapes. Convenient location. $28,950

LARGE FORMAL DINING
Three bedroom, master bedroom has double dressing rooms and closets, large utility workroom $44,950

HAYNES AND EVANS SCHOOLS
3 bedrooms, 2 baths, ref. air, fireplace, electronic filter, all brick, 2 car garage ..... $41,950.

LARGE BRIGHT BEDROOM
Kizer built, 4 bedroom, 2 bath, beautiful kitchen self-clean and microwave ovens. Electronic filter, humidifier, electric garage doors and built-in vacuum. Many extras $75,950

THREE BEDROOM BRICK
Gameroom, 2 baths with refrigerated air, all built-ins, in kitchen. Double carport $30,500
7-8

ENERGY SAVERS

OPEN HOUSE

Sat. & Sun., 1-6 p.m.
5400 Block of 19th Street
(No. 22 Brentwood Cub)
$129,950
SEE THE PROVEN METHOD OF SAVING ENERGY
REVERE HOMES, INC., 747-4281 6-25

Collins Co. Realtors — COLLINS CARES

4210 50th Suite E ... LUBBOCK, TEXAS ... 793-0191

CHRISTMAS IN JULY
You'll Be Festive All The Time In This Gorgeous Country Estate! Two Story Colonial Beauty, Large Spacious Rooms With a Cool Breeze, 2 Fireplaces For Cozy Warmth, 2 Acres, Triple Garage, Gameroom, Library -Better Let Us Show You This One.
MEADOWGREEN LOTS FOR SALE.

FARM HOUSE IN THE CITY
Real Unique, Real Lovely, Real Good Price, Real New, Real Good Floor Plan, Real Sharp Kitchen, Real Pretty Brick Wall In Kitchen, Real Urge To Sell, Really Wish You Would Call.

SMALL BUSINESS
Excellent Location, Low Down Payment, Great Return on Investment, a Real Fun Place To Work.

E.C. Smith 795-9879
Jean Brookes 795-2739
Joyce Dreher 795-8831
Marion Songer ..... Builder
Joyce Eckhoff 792-4983
Gennye Ford 744-5776
M.L. Collins 795-8525
Amy Collins, Broker 795-8525
7-9

7806 Indiana — The Atrium

med-hunt real-estate

David Smith 795-5496
Ray Barron 745-5941
Larry Gilmore 795-5909
Billijean Hayes 795-6317
Pat Hunt, GRI 792-0049
Juana Van Story 799-2610
Pat Wilcox, GRI 797-8696
Kim Craig ..... Builder
Ed Roberts ..... Builder
Med Hunt, GRI ..... Broker

797-4385

BEST BUY. 3-2-1, Ridgewood Addition, assume 8% FHA, low equity, clean as a pin ..... $35,950.

FRESH AS A DAISY. 3-2-2 in Potomac Park, large odd-shaped lot, Earthtones ..... $48,250.

BRAND NEW. 3-2-2 in Bicentennial Estates, new floor plan, Earthtones ..... $51,950.

Immediate Possession. 3-2-2 with separate office & sewing room. Melonie Park South ..... $68,950.

Quaker Heights. 3-2-2, formal dining, corner lot, low equity buy.....REDUCED!!! ..... $48,950.

Four B.R. Just completed, Woodland Park. Beautiful decor with a sunshine bright kitchen ..... $63,950.
7-8

ERNESTEEN KELLY, REALTORS 747-0547

763-9316 1728 19th MLS
Alma Mangelsdorf 792-6505

LOOK! 4202 53rd has 4 bdrms, 2 baths, NEW a/c, roof, water heater, & C/H. $37,950.

DANDY C-4 spot. Almost 3 acres near Loop 289 & Indiana Ave.-under $40,000.

NEAR TECH. 2 bdrm house + a duplex. Mid 20's

FARRAR'S FINEST 4-3-2 'energy saver'..5709 78th reduced to sell quickly.

OWNER will finance with small down. 1 bdrm house, 4309 22nd Place-AM lot.
7-1

PAT GARRETT Realtors

Model Home
8402 Flint
3 bedroom, isolated master, 2 bath, fireplace, ENERGY EFFICIENT...
Under $39,000,
FHA or CONV.
LOW MOVE-IN COST
...call 795-0611
for details 7-9

BEST Homes by Wilson and wilson

New 3 & 4 Bedrooms
Western Estates
5500 Block - Erskine
- Best Financing - No Down Payment VA-GI
- Best In Service Loans - Low FHA Move-In
- Best Location - Convenient to Reese, Tech & TI
- Best Floor Plans - Decorator designed interiors
- Best Economy - Energy efficient, lower bills

NOW! 3 New Duplexes

CONTACT
James Grace • 745-4098
or
Wilson & Wilson Homes
795-9345
EQUAL OPPORTUNITY HOUSING

It's Worth Looking Into

OPEN HOUSE SUNDAY
2-5 P.M.
2618 21st Street, 2 blocks from Tech. Reduced to $43,950.00 3 bedrooms, 2 baths, beautiful condition. Nice drapes. People interested in Tech area must see this house!

MELONIE PARK
A lovely 4 BR — 3 Bath on a corner lot. Formal living-dining, family room and game or sunroom. Immaculate condition. Owner leaving town so give us a call to see this exclusive.

3 BEDROOM — 2 BATH CHARMER
Located in one of Lubbock's most desirable areas. Beautiful front yard and lighted brick patio. With over 2200 square feet, this home has ample storage as well as two separate living areas. Let us show you.

TOWNHOUSE LIVING UNDER $50,000.00
Pool, Tennis Court and maintenance free yard all come with this nice 3 bedroom — 2 bath Town-Home. Also a fireplace, a large kitchen, covered patio and more — All in a super location. Call now for a private showing.

RUSHLAND PARK — EXCLUSIVE
Beautiful colonial style home located in the heart of Rushland Park. Spacious areas, formal dining, sunroom and office together with 4 bedrooms and 2 1 2 baths. Call for a private showing.

NEAR TECH
Ever dream of an older 3 bedroom brick home with gorgeous flower gardens and huge shade trees! It's been loved and cherished and is neat and clean enough for your Grandmother to live in. Owned by a Tech Professor moving to Kentucky. Unlimited financing possibilities, and priced under $35,000.00

Mark Wright, Sales Manager — 795-5995
Shirley Bagget 792-6219
Don Lynn 799-3450
Ted Kingsberry 797-7890
Stan Williams 797-1098
Kay Houser 795-6556
Margaret Williams Broker 795-1970

Margaret Williams REALTORS INC.
793-0703 MLS MEANS MORE 4630 50th Suite 105 7-8

$58,950: Beautiful neighborhood, trees, curbing, 3-2-2, a lovely quality home, Haynes-Evans-Monterey schools.
$87,250: Melonie Park, luxury home, 3230 sq. ft., cathedral ceiling master suite, study, formal dining. Call for appointment.
$54,950: 2-story, 4 BR, family room has 2254 sq. ft., excellent condition, must sell fast!
$39,950: Brick 3-2-2 in Oak Park, plush carpet, beamed den with fireplace, bbq.
$37,500: Brick, 3-2-2 has everything but needs fixup paint, and some fence repair, 3 years old.
$34,950: South of Tech, owner moved and we must sell! Big rooms, nice potential home.
$33,950: Like new 3-2-2 on corner lot, impressive fireplace, perfect for young family.
$31,500: Brick home, nearly new and very cute.
$22,950: 3-1-1, nice little home, excellent planning.
COMMERCIAL: Income property near Tech, $37,950.
COMMERCIAL: 6673 sq. ft. building with refrigeration facilities, parking dock, C-4 zone, $130,000.
COMMERCIAL: Income property, office building and mercantile property leased, call for information.
VETERAN: 80 Acres wheat land and pasture for $15,000.
APARTMENT LOT: 66th Street.
RESIDENTIAL LOTS: $1750 to $10,000, several areas inside and outside Lubbock.
WEST 50th RANCHETTES: Big residential lots, $3750.
RESIDENTIAL LAND: Farm Road, 350'x320'

let us sell yours
792-4606
24-Hours
3411 University

morris mercer REAL ESTATE MLS
Ronald Key
Anita Pease, GRI
Glenn Armstrong
Bobby Crome
Robert Webb
Bill D. Pemberton
Tommy C. Morris, Broker • H. Lynn Mercer, GRI 7-7

Mary Martin, Realtors

793-3212 8302 Indiana

THANK YOU LUBBOCK
for the wonderful response to the JACK GIVENS show home in LAKERIDGE COUNTRY CLUBE — We have comparable homes under construciton — Call for details.
UNIQUE TWO-STORY EXECUTIVE HOME — 4-2½-2, formal dining, garden room, wet bar. Let us show you inside $84,500
LOADED WITH EXTRAS — 3/2/2, humidifier, electronic air filter, new disposal and water heater, new paint. Over 1800 sq. ft. Will VA $46,950
TWO-STORY COLONIAL-JACK GIVENS home under construction, 4 BR, 3½ bath, formal dining. Select your decor $115,000
SEE THE DIFFERENT PLAN! — Gameroom/wet bar, large den/formal dining, fireplace-entry, gallery kitchen, 3-2½-2. 207 70th St. $69,950
LOOKING FOR SOMETHING DIFFERENT? Custom, contemporary interior, 3/2/2, sprinkler, humidifier, garage openers $53,950
NEAR TECH & REESE — Gold tones, formal living, large den/kitchen, 3 BR, 2 bath, fireplace, ref. air, double garage — Better Than New — 1755' Only $42,500
2737 79th Street — NEW — Seal Brown and Almond Decor. Large den, fireplace, double garage, storm windows, intercom $45,900
FULL BRICK FIREPLACE WALL with Spanish Flair, 3/2/2, wet bar, patio off master bedroom $52,900
GAMEROOM — FRONT KITCHEN 3/2/2, beautiful yard, celery carpet, super clean. $59,905

LaQuita Knoerr 1226
Joyce Cooley 5946
Perry Barber 795-3175
Gussie Allen 792-5311
Julie Crump 795-4594
Mary Martin 795-9806

JACK GIENS — BUILDER
JACK GIVENS-BUILDER
MLS MEANS MORE 7-7

Stinsons, inc.

BUILDERS-REALTORS 792-3733
JESS.....IRIS.....BILL
3333 - 82nd at Indiana MLS MEANS MORE in Iris Gardens

OPEN HOUSES SUNDAY 2-5 p.m.
RAINTREE ADDITIONS

8616 Jordan
IF YOU GOT IT! Flaunt it in this large and beautiful contemporary home in Raintree III. Large sunken den with beams, indirect light, fireplace. Four good size bedrooms, separate formal dining, all kitchen conveniences, garden room, darkroom, tubs and showers in both baths. Many nice extras, exceptional landscaping. Mid 590's.

9005 Lynnhaven
EXCELLENT INVESTMENT Property - Tri-plex rental property in good condition near Tech. Good $400.00 mo. cash flow after payment, right price. The owner might carry some paper. Call for details.

8613 Kenosha
A HOME WITH A VIEW—Spacious 2400 sq. ft. home overlooking park area in Southwest Lubbock. 4 Br, 2 bath brick home with custom drapes, large utility room, outside storage house, built-in desk in kitchen, sunroom overlooks a backyard you can live in. Very clean and well kept. Upper $60's.

8107 Knoxville
BRAND NEW-LOW $60's - Beautiful open concept contemporary home in Raintree. Huge den with planters and skylights. All double insulated glass, brick construction, 3 Br, 2 baths, both have double vanities, extra storage. Large kitchen with abundance of cabinets. Come take a look!

FOR YOUR FAMILY - THE BEST - Is this better than new 4 Br, 2 bath home in good area convenient to Loop, Brownfield Hwy., shopping and schools. New carpet throughout, paneled garage, attic stairway to floored attic storage, playhouse in back for the kids. Nice den with beamed ceiling. All kitchen built-ins. Very good landscaping. Super sharp at only $48,000!

GOOD FAMILY AREA—And lots of room in this very neat 3 Br, 2 bath home. Living room, large den, breakfast area and eating bar in kitchen, extra large utility room with lots of storage and space for freezer. All brick with storm windows all way around. Curbed flower beds and nice landscaping. Only $23.19 per sq. ft. at $44,826.

JUST STARTING—What better place than this smart 3 bedroom home between Slide and Quaker on 39th. Refrigerated, 2 refrigerated window air conditioners and drapes stay. Easy to move into on FHA or VA $32,950.00.

SOUTH OF LOOP—Immaculate 3 Br-bath home with isolated master bedroom, all kitchen built-ins with range and oven, dishwasher, garbage disposal, trash compactor. Storage area in garage, pull down attic stairway. Central heat and ref. air. On nice cul-de-sac. $32,000 gets it all!

POOLSIDE BREAKFAST—Why not around the pool of this very pretty 3 Br, 2 bath home in good area. Large den, plush carpet, large fireplace. Large kitchen with built-ins, wet bar in poolroom, and more. Under $60,000!

READY FOR MOVE-IN—Brand new 3 Br, 2 bath traditional style home in Raintree. Step down den with cathedral beamed ceiling, all kitchen built-ins, lots of cabinets, large eating area. Brick planters in entry and master bath. Large covered patio. Unique new plan for Lubbock.

NUMBER ONE IN REAL ESTATE

Pete Rasko 762-3813
Dwain Strait 799-0736
Joe Eustace 799-0786
Earl Wiggins 793-2209
Rex Kimbrough 795-5116
Deborah Rogers 792-3733
Cary Johnson 792-6096
W.D. "Dub" Rogers, Comm. 792-3733
Richard Bradley, Sales Mgr. 797-7827
7-8

RRETT
ome
lint
ed master, 2
ENERGY
39,000
ONV.
-IN COST
-0611
ails 2-9

NOW! 3 New Duplexes

Into

o $43,950 00 3
apes. People

living-dining,
te condition,
clusive.

as. Beautiful
square feet,
parate living

.00
ll come with
fireplace, a
a super loca-

of Rushland
and office to-
or a private

with gorgeous
n loved and
Grandmother
to Kentucky.
r $35,000.00

797-1098
795-6556
ns
795-1970

liams
INC.
630 50th
Suite 105 7-8

let us sell yours
92-4606
24-Hours
11 University

,000.
eas in-
50.
Key
ase, GRI
rmstrong
rome
Webb
emberton
n Mercer, GRI 7-7

Indiana
CK
VENS show
have com-
etails.
— 4-2½-2,
s show you
...$84,500
r, electronic
paint. Over
...$46,950
ome under
Select your
$115,000
m/wet bar,
ery kitchen,
...$69,950
Custom, con-
ier, garage
...$53,950
ormal living,
air, double
...$42,500
and Almond
storm win-
...$45,900
Flair, 3/2/2,
...$52,900
, beautiful
...$59,905
792-5311
795-8594
795-9806
7-7

ROY MIDDLETON REAL ESTATE
3403 73rd 797-3275

FORMAL DINING
and huge den with wet bar. 3BR, storage galore in garage. New by Norman Hargis in Raintree. $54,500.00

TWO STORY
Under $40,000.00. Older home near Tech. 3 BR, den, gameroom.

CONTRY LIVING
near Lubbock Country Club. Large 3 BR home, pool, separate apartment, 2 large workshops. Home has basement and fall out shelter. Owner will finance.

REDECORATED
Super location near Haynes and Evans. 3 BRs, new roof, carpet, wallpaper, hot water heater, air conditioner motor. Immacualtely clean. Low 50's.

TRANSFER
owner's loss, your gain. Hargis built with custom window treatments, yard started. 3 BR. Assume 4 month old loan. Low 50's. Raintree.

ELEGANT
best describes this Norman Hargis home in Raintree IV. Formal lving-dining, den, office. Spacious master suite opens to patio. Earthtones. $84,500.00.

Harold Burkhalter 799-4894
Martha Farmer 795-8723
Tommy Middleton, Sales Manager 792-4017
Norman Hargis .... Builder
Roy Middleton .... Broker
7-7

Charles Graham REAL ESTATE 793-0311
5610 69th — New 3 & study. Pick colors! $54,500
4808 63rd—3, den, under construction, $44,950
3412 94th — New 3-2 1/2-form. dining, basement, $84,950.
7-8

RUSH PARK
Large beautifully decorated 1-year old home, has 3 bedrooms, 2 1/2 baths, 2 fireplaces, skylights, lots of storage & gameroom with parquet floors. Great home for entertaining!!

QUAKER HEIGHTS
Unusual design — 3 bedroom, 2 baths, brick home. Custom made draperies, fireplace, shingle roof, beautiful kitchen & mature landscaping.

RANSOM CANYON
Mediterranean, 3 bedroom home. Has unusual fireplace, many built-ins.

THE ROLAND COKE AGENCY, REALTORS
"Specializing in Fine Residential Property"
3502 Slide Road, Suite A-18 792-6368
Christine Nelson 797-2165
Mary Coke, Broker 799-5183
7-7

Jim Horton Realtors
good neighbor
3016 50th 792-3813
VHW WARRANTY SERVICE

VACANT AND READY!! This home is priced in the mid $40's and offers a lot of room for a growing family, plus all the extras. Two separate living areas offer plenty of room for separate entertainment. Three Bdrms., Two baths, two car gar. with electric door openers. Want to trade? E-9212.

LOOKING FOR A SUNKEN DEN— with fireplace, isolated master bdrm? This is it!!! All this plus more and under two years old. E-9569

FOUR BEDROOMS — Slightly over $10,000. On 35th, St...Near commercial F-9948.

OPEN HOUSE SUNDAY
3272 20th.
2-55

REDUCED!!!! REDUCED!!! Ready for your inspection. Very prestigeous home in Texas Area. Beautiful yard with trees, roses, & sprinkler system surround this 4 Bdrm. home & a basement too — Under $68,000. Call Sharon. E-8710

LAKE RANSOM CANYON EXECUTIVE HOME!! Lovely custom built home with formal living and dining. Good fixtures, marble tub, immaculate condition. Beautiful lake front lot and boat dock. Elegant entry, courtyard, underground watering system. Call Dee for private showing. OE-157

WANT A REALLY BIG HOME? Dee, Dick, and Ramona all have one for you. Dick's is a new contemporary and Ramona's is a two-story. Dee's is at the lake, right on the water with a boat dock. Call either for an appt.

EXCLUSIVE! BEAUTIFUL!! Papalote Estates. Out of Lubbock City and Schools. Beautiful 3/2/2 with beams, fireplace, & wet bar, to go with your 1 acre of land. Mid $70's. Call Sharon.

FOUR BEDROOM HOME IN TERRYTOWN! Large Master Bdrm. and formal living. And a 12 mo. WARRANTY goes with this home. F-9029.

DON'T FORGET TO ASK ABOUT OUR WARRANTY PROGRAM

EQUITY ADVANCE
Sharon Harvey 795-0410
Jo Laird 792-9124
Mary Hendrick 795-3570
Kay Beach, Farms . 795-9253

MEMBER MLS
Dick James 792-6771
Dee Wall 828-6412
Tommy Payne 799-1731
Mike Sparger 763-7613

NATIONAL REFERRAL
Ramona Wilson 792-0522
Mark Horton 747-6318
Cindy Shelton ....
Jim Major, Mgr. 795-9519
7-8

Chris White REALTORS 792-6271
MLS MLS
3 BR -Big den-f/p-$310 mo.
4 BR- Luxury-$406 mo.
3 BR- f/p-$245 mo.
INCOME- Several to choose from.
Johnny White 793-3071
Kathy McDowell 795-0186
WE BUY EQUITIES
EVERYTHING WE TOUCH TURNS TO SOLD! 6-23

NEW REVERE HOMES
FULL ENERGY SAVERS—6" WALLS—Anderson Thermopane Windows—12" insulation in attic, Storm Doors, Energy Efficient Water Htrs., Furnace and A/C

5% Down — Choose colors, fireplace, fenced yard, 3 More to choose from	$45,950
2600 SQ. FT. — 3412 95th 4-3-2 Coachman kitchen and coffee area, Gameroom, Formal dining	74,500
BRENTWOOD — Basement — office over 4000 sq. ft. split level 4-3½-2. Open Sunday	129,950
REALLY BIG — 3717 95th 4-2½-2 side entry garage, gameroom, Less than $29 PSF	92,500
LAKERIDGE — Country Club-show home, 4-2½-2, gameroom, wetbar	94,500
NEW DUPLEX -- 4 in SW Lubbock over 2800 sq. ft. fireplace, double garage ea. side	78,950

PREVIOUSLY OWNED HOMES

NEW CARPET — 2523 63rd, 3-2, ref. air, garage, fer SOLD! rd, very clean	28,950
BETTER THAN NEW — 3504 95th, 4-3-2, formal living — dining, gameroom, wet bar	82,250
CUSTOM BUILT — 5714 73rd, many extras, less than 1 yr. old	79,950
LEASE PURCHASE— Huge den and fireplace, 5510 70th 3-2-2 immediate possession. Less than 1 yr. old	61,950
LARGE HOME SMALL PRICE — 3709 40th 3-2-2 SOLD! oom, gameroom fireplace, ret. air, 2852 sq. ft.	55,950
FORMAL DINING — 3521 92nd 3-2-2 with gameroom & wet bar less than 1 yr. old	64,750
SOUTH LUBBOCK — 2730 94th, 3-2-2, fireplace, extr SOLD! tion, 1420 SF	34,950
FHA—VA—4909 39th, 2 BR, 1 bath in excellent condition.	19,250
OWNER WILL FINANCE— 2409 Ave. K, 2 BR plus rental	16,000
SELL ANYWAY 2714 28th, 3-1-1, excellent condition	22,500

OPEN HOUSE SUNDAY
3504 95th — HOME SHOW-8401 VICKSBURG — 5510 70th

TED RATCLIFFE REAL ESTATE
1619 University
747-4281

Jake Douglass 797-5936
Lucy Bennett 797-4423
Barbara Hamin 795-9971
Janice Smith 793-0856
Davy Mitchell 797-9010
Tom Lawson 797-5025
Ric Hill 799-6039
Chuck Greene Sales Manager 792-3920
MLS MEANS MORE
7-7

Century 21 TOWN SOUTH REALTORS
3419 82nd SUITE A
793-2881 MLS
James Chapman Home Repair service — FHA or VA APPROVED

— WE BUY HOUSES REGARDLESS OF CONDITION
CLINTON SIMMONS ... 797-5303
MARTHA NAUL 799-6609
SHERRY PANNELL ... 792-6706
GEORGE FORE 795-8605
JEAN BOWLUS 797-2101
FREDDY DICKSON ... 792-8522
RENEE BRAY 799-3569
RALPH EARHART 746-6739
GLORIA SWAN 799-6965
DALE McILROY 795-7565
SHERRI ROACH 799-0584
FRANCES ATKINSON .. 795-4756
DAVID KERNES 795-3665
JIM TAYLOR 745-2295
JAMES NAUL 799-6609
BOB DWORACZYK BROKER 799-4595
AUBRY BISHOP Sales Manager 795-7460

Griffith—Richerson Realtors
gr
793-2401

Formal Living & Dining 3-2-2 and gameroom plus many extras. Owner anxious $69,950.
Rush Area, Pool, 5 Bedrooms plus attached apartment. Greenhouse and storm cellar $130,000.
Walking Distance of Schools For the large or growing family. 4-3-2. Formal living & dining. Reduced to $57,500.

Farrar Estates 3-2 1 4-2. 2 fireplaces, food center, & trash compactor. Kennel & trailer pad. Corner lot $76,950.
Prestigious Area 2 Story 4-3-2 plus basement, gameroom, 2 fireplaces & sprinkler system. $110,000.
Choose Colors 3-2-2 corner lot with rear entrance to garage. Built-in microwave. $47,950.

Duplex 4 Corners Brick, 2-1-carports. Excellent location for rental property. $44,00. Terms
Rushland Park Beautiful 4 bdr., 2 1-2 baths extra large lot. (105x130) Priced at $97,-500. Large trees and lovely landscaping. Call for an appointment to see.

Ideal First Home 3-1-1. Nice neighborhood. Central heat & economical evaporative cooling. $27,500.
Immediate possession. 3-2-2 with formal dining. One year warranty plus nice workshop. $55,000.

Lovely New in Raintree, 3-2-2. Beautiful entrance, spacious rooms, front courtyard. $71,-950

OPEN HOUSE SUNDAY
2-5:30 PM
3502 95th
$71,950

Privacy end of cul-d-sac plus lovely 3-2-2 brick. Beautifully landscaped. Low utilities, low tilties.
Hate Taxes? Love the country? 3 BR, 2 bath, ref. air, with 7 acres on pavement. Total taxes under $50. annually. Only $60,950.

ERA 3315 81st
Phyllis Bates 799-7722
Katie Conner 792-7298
Earl Glass 745-3435
Herb Griffith 799-1443
Donna Lockhart .. 745-2030
Don McGuire 797-1555
E.B. Rainer 795-6197
Kathryn Woodall .. 792-7680
Harold D. Griffith 792-0239
Delton Richerson
GRI BROKER 799-7019
ERA Member MLS
All you need to know is Real Estate!
7-7

Century 21 CROSS TOWN REAL ESTATE
792-4868
Free Market Analysis

A KING'S RANSOM?
NO! A mere $33,500! Tops in this range. Three bedrooms, living-den + isolated master. Tastefully decorated. Assumable FHA loan. Low equity. Payments of $297.00.

LOOK ME OVER
Then call one of our Agents to see inside! 4520 54 is three bedrooms, plus office or sewing room. Just old enough to have all the "kinks" out. Fireplace, built-in kitchen, refrigerated, custom drapes. Owner leaving town, so it is priced right for quick sale!

COMFORTABLE COUNTRY HOME
On one acre NE of Lubbock, just 10 minutes from T.I. Three bedrooms, one and one-half baths in "mint" condition. Many, many fruit trees.

ASK US ABOUT OUR BOOTH RENTAL BEAUTY SHOP.
Jeff Hecht 747-6971
Paula Keesee 795-1789
Dean Powell 766-6340
Wanda Mattison 797-1036
Pat Hill 747-6971
Sue Staley 799-0606
Ed Bynum 863-2331
Bobbie Chapman 795-3803
TERRY MENEFEE, BROKER 799-5563
7-7

MELONIE PARK SOUTH — Corner lot for sale.	$15,000
DARLING CONTEMPORARY — good area, fireplace, den. Two bedrooms.	$28,950
IMMACULATE — Four bedroom, 2 bath, den w/cathedral beams & fireplace. lots of built-ins.	$35,950
LOVELY TWO-STORY — house with 3 bedrooms, 1½ bath + furnished apartment	$38,500
DEN & LIVING ROOM — open together. Great for entertaining. 3 bedroom + office. Mature trees.	$48,950
10 ACRES NEAR ABERNATHY — See this sharp country home. Lg. barn, low taxes, school bus to front door	$49,950
RAINTREE BEAUTY — 3 bedroom, 2 bath, large den & kitchen. Ready to sell!	$62,000
JUST PAINTED INSIDE & OUT — all curbed flower beds. Beautiful gameroom + den. Excellent location 3-2-2	$63,000
DUPLEX—DUPLEX — 2 beauties/2 bedrooms each side. Perfect location — school & shopping. Each	$63,000
VACANT & READY — to move into. 4 bedrooms, 2 baths in Farrar Estates. EXCELLENT financing	$63,000
PAPALOTE ESTATES — Lovely mission stone. 3-2-2 on one acres. School bus to front door. 2 horses allowed	$63,950
WALK TO TENNIS & SWIMMING — fine 4 bedroom with living-dining, den, charming garden room. Vacant	$68,950
NEW & DIFFERENT! — Built by Meador. Outstanding master suite — 3-2-2, formal dining den-living	$69,950
LARGE FAMILY HOME — 3 bedroom, 3 bath, 3 living areas built around atrium. Heated & cooled workshop	$74,950
BETTER THAN NEW — 4 bedroom, 3 bath — custom. Under 1 year. Superior location. Draped. Vacant.	$74,500
LAKERIDGE COUNTRY CLUB — formal dining, garden room, 3 bdrm, 2½ bath — Beautiful!	$97,500
RUSHLAND PARK CONTEMPORARY — many skylights. Absolutely all the amentities. One of a Kind!	$129,500
BRENTWOOD CLUB — LOTS — Build the home of your dreams. Choice of two lots.	

Laverne Menzinge 745-4395
Suzanne Murphy 797-0505
Frances Stephens 792-3587

Regency REALTORS
MLS

Beverly Albin 792-4235
Louise Knoohuizen 795-4090
(Nuhizen)
Elouise Lewis 792-9096

"The All Broker Office" 3305 B 81st St. 797-6464
Put our 30 years combined experience to work for you
7-7

ALL AMERICAN REAL ESTATE
3432 Ave. H MLS 763-5644

FORCED SALE: 3-2 all brick, low equity, take up low payments ... NEW AREA
HUGE DINING — LIVING AREA, FAMILY ROOM, Arches galore, 3-bdr. on a new FHA or VA loan, excellent location
HOUSE BY SIDE OF ROAD 3-2-2, Fireplace, refrigerated air, carpet throughout, beautifully decorated
GO WITH THE ALL AMERICANS
Cesario 795-8627
Gee 799-8838
Belva 795-0020
Janie 799-8838
Walter 792-1549
7-8

Century 21 CARL SANDERS, REALTOR
797-4251
4518-50th
MAY CENTURY 21 CLUB WINNERS

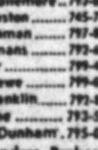

Joe Roper

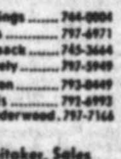

Phil Schoewe

GeorgeGallemore .. 792-8963
Owen Houston 745-7745
Diane Lehman 797-8929
Ruby Romans 792-6639
Joe Roper 799-4429
Phil Schoewe 799-0464
Terry Franklin 792-8376
Jana Lane 793-5536
Harvey Dunham 795-0578
Toots Stallings 744-0004
Mike Stetts 797-6971
Dorothy Taack 745-3664
Mary Whitely 797-5949
Donna Eaton 793-0449
Lonnie Ellis 792-6993
Shirley Underwood .. 797-7166
Carl Sanders, Broker 792-1158
Joe Whitaker, Sales Manager 799-8796
6-24

Johnny GAMBLE REALTORS
MLS MEANS MORE
SUMMIT PLACE
3417 73rd
797-6537

OPEN HOUSE
Sat. 10:00 AM -6:00 PM -Sun. 12:00 -6:00 PM
8605 Vicksburg -Lakeridge Country Club -Show Home
Sunday -2:00-5:00PM
2517 91st -3 Br., 2 baths, Gameroom, New, Sharp $67,500.00
3601 94th -Living, Dining, Den, Gameroom, 3 Br 76,950.00

POTOMAC PARK -Extremely Nice 3 Br 2 baths, Large Den, no wasted space 41,500.00
MELONIE PARK -Formal living, Dining, Den 4 BR, 2 baths, sunken... den, immediate possession 58,000.00
BIG AND ROOMY -4 BR, 2 1/2 baths, living room, den, huge kitchen, close to schools .... [illegible]
PICK COLORS -4 Br, 2 baths, Large trees, Country living. Almost 1/2 acre in Lakeridge, Cooper Schools 47,950.00
MELONIE PARK -4 Br, 5226 Louisville 84,500.00
TIME SQUARE — Beautiful drapes and yard, 3 Br, 2 baths & office off MBR 38,950.00

[illegible]
Harold Long — BUILDER — Gerald Long
7-8

LANDMARK REALTORS
GALLERY SHOWCASE

795-7126
7006 Indiana Ave.

Louise Watson 795-9861
Jerry Lou Davis 797-9978
Priscilla Brickell 792-2567
Julie Fletcher 792-9448
Larry Jones 745-1830
Sue Ford 792-5011
Frances Browning .. 562-4134 (Ropesville)
Pete Harmonson 792-1989
Dennis Hayes 747-6300
Nadine Jones 799-6485
Frances McElroy 799-6838
Tommy Miers 797-9694
Jim Page 793-0404
Bonnie Reeves 799-1653
Judy Roark 745-3554
Sid Shavor .... BROKER

'GALLERY SPOTLIGHT'
BEST SELLER
Lovely three bedroom, two bath home located in Melonie Gardens. Features den plus gameroom, circular drive, intercom and luxurious master bath. And the price is pleasant reading, too!

'GALLERY SPOTLIGHT'
'ZYMURGY HOMES
"Why do we call Flagg Homes "zymurgy"? Because zymurgy is the last word in the English language and Flagg is the last word in homes. You'll never want to see any other home again. Marketed by Landmark, Realtors — the last word in Real Estate.

'GALLERY SPOTLIGHT'
STAR WARS
A galaxy of goodies in this quality home by P & E Construction including: energy features, 27' fireplace wall showcased in large den, mellow earth tones, and abundant storage. It's a universal beauty!

The Gallery

799-5032
5760-40th St.

David Williamson 797-2218
Mr. Jan Skarda 797-3098
Linda Ferguson 795-2825
Sandra Thomas 744-5080
Harold Young 799-8369
James Pope .... 298-4019 (Abernathy)
Jennifer Rich 795-1842
Hazel Todd 799-0789
Don Hankins .... Manager

LANDMARK, REALTORS
Slaton Office
145 West Lubbock Street
828-4151
Don Kendrick 799-1811
7-8

MALCOLM GARRETT Realtors
797-3383
4212 50th

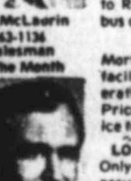

Bea McLaurin 763-1136 Salesman of the Month

Margaret Sparks 797-5270

Tom Clark 792-7460

Ralph Mabry 797-6726

Jay Maritt 797-8307

Joe Horton 793-3257

Melba Rickman 799-2807

Jim Boyer 799-3377

Natalie Blanchard 792-5510

David Elle 792-0852

Malcolm Garrett, Jr Insurance 797-3373

Jerry Pipkin 795-7455 Sales Manager

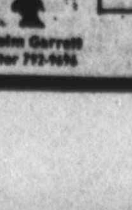

Malcolm Garrett Realtor 792-9696

TAXES TOO HIGH??
Get away from city problems and high taxes, yet only minutes from East Loop and Lubbock's shopping, entertainment, etc. This 3 BR, 2 Bath home is only 14 months old and sits on 2 acres of land, send the kids to Roosevelt schools — the bus comes to the front door.

GREENHOUSE -
Morton, Texas -Includes all facilities for greenhouse operation; plus a 2 BR house. Price $40,000. Call this office for details.

LOW INTEREST RATE-
Only 8% FHA loan may be assumed for approx. $6,195 on this 3 BR house in South Lubbock. No qualifying, simply pay the agreed equity plus closing cost and enjoy payments of $209.00. Call Today!

THANK GOODNESS
FOR OWNERS LIKE THIS? Moving to a larger home and leaving a 2100 Sq Ft home in an outstanding mature area for those of those of us that like established additions. 3 BR, living room combined with the dining room. 26 x 20 beamed & carpeted den that has knotty pine paneling and a serving window, built-in hutch, 2 baths & 2 car garage, and very affordable and nice. $35,000 VA appraisal.

NEW FHA/VA MEADOWGREEN
Just off W. 19th outside Loop ready for immediate occupancy. 3 BR, 2 Bath, 2 car -Refrig. air, gas heat, energy efficient. Built according to new H.O.W. program program by Lubbock's leading builder -Personality Homes, Priced at $36,500.

CONTEMPORARY 2 STORY FOR G.I.
No money down to qualified Veteran. Two story contemporary home nearing completion in S.W. Lubbock. Master BR downstairs. 2 BR and bath upstairs. You'll love the dining area, beautiful fireplace and handsome staircase. Home is energy efficient and built according to H.O.W. program.

natural energy HOME

PERSONALITY PLUS
The "plus" in new Personality homes means: extra insulation in attic, insulated windows and doors, high energy efficient rated air cond. units, attractive decor. Heat and cook with gas. Clean energy for today and tomorrow. VA or FHA financing. Priced from $34,850.

WE PAY CASH FOR EQUITIES

On Call Sunday
Melba Rickman
799-2807
7-8

FOR SALE BY Jim Turner
795-4326
MLS 24 Hrs
3828 50th.
Patsy Nicholas 744-8783
Sandra Summers 797-1734
Jim Coats 795-5432
Theresa Woodlin 792-5635
Theda Henniger 799-1553
Bettye Turner 797-2016
Jim Riddle, S Mgr. 797-9951
Jim Turner, Broker 799-2179

3243 92nd: 3-2-2, New, 1684 Sq. Ft.	$45,950
3113 32nd: 4 Bdr., 2 Story, Outstanding	$59,950
2809 78th: 3-2-2, Extra Sharp, w/Greenhouse	$43,950
Lake Ransom Canyon: 3-2-2 on Canyon rim	$78,950
2614 92nd: 3-2-2, new, Gameroom	$51,500
2606 74th Place: 3-2-2, Lava Fireplace	$48,250
4408 29th: 3 Bedroom home & 2 Apts.	$44,950
2516 59th: 3-2-2, Gameroom, Basement	$65,000
8613 Vicksburg: 4-3-2, See in Home Show	$92,500
2114 54th: 3-2-2, Large & roomy, 2514 Sq. Ft.	$59,950
2263 37th: 3-2-1, Recently redecorated	$37,950
5301 Louisville: 3 & 2 Bedroom, Duplex	$63,500
5534 1st. Place: 3-2-2, Quick possession	$38,900
5729 80th: 3-2-2 w/office, 1yr. old	$61,500
2408 21st: 2 Bdr. w/apt. redecorated	$36,725
5407 76th: 3-2-2, Large store house	$60,400
2108 18th: Rent property, Near Tech	$23,750
1406 5th Shallowater: 4-2-2, New	$46,500
8517 Kenosha: 3-2-2, New, 2 Fireplaces	$64,950
3402 87th: 3-2-2, Extra Nice	$48,950
7401 Topeka: 3-2-2, Gameroom	$59,950
5506 1st. Place: 3-2-2, Super Nice	$41,500
2302 92nd: 3-2-2, New, Corner	$46,250
2412 92nd: 4-2-2, New, 1850 Sq. Ft.	$49,950
1621 29th: 2-1-1, Good terms	$13,950
5721 77th: 3-2-2, Gameroom, 3003 Sq. Ft.	$84,500

Jim Turner Enterprises Realtors
795-4326
7-8

FOR SALE BY Jim Turner
795-4326
MLS 24 Hrs
3828 50th
Theresa Woodlin 792-5635
Patsy Nicholas 744-8783
Sandra Summers 797-1734
Jim Coats 795-5432
Theda Henniger 799-1553
Betty Turner 797-2016
Jim Riddle, S/Mgr. 797-9951
Jim Turner, Broker 799-2179

5729 80th: 3-2-2, Office, 1yr. old	$61,500
5534 1st Place: 3-2-2, Extra Nice	38,900
5301 Louisville: 3-2 Duplex	63,500
2809 78th: 3-2-2, Decorated in blue shades	43,950
1621 29th: 2-1-1, good terms	13,950
Lake Ransom Canyon: 3-2-2, Fantastic View	78,950
2412 92nd: 4-2-2, New, 1850 sq. ft.	49,950
2302 92nd: 3-2-2, New, Corner	46,250
8613 Vicksburg: 4-3-2, See in Home Show	92,500
2114 54th: 3-2-2, Living rm, den, dining, 2514 sq. ft.	59,950
2263 37th: 3-2-1, redecorated	37,950
3243 92nd: 3-2-2, new, 1684 sq. ft.	45,950
5506 1st: 3-2-2, sharp & clean	41,500
3113 32nd: 4 Bedroom, 2 Story, Unique	59,950
7401 Topeka: 3-2-2, game room	59,950
3402 87th: 3-2-2, Raintree	48,950
1406 5th St. Shallowater: 4-2-2, New	46,500
2108 18th St: Rent Property, near Tech	23,750
2614 92nd: 3-2-2, New, Game room	51,500
2606 74th Place: 3-2-2, Sunken Den	48,250
5407 76th: 3-2-2, Super Nice	60,400
4515 61st: 3-2-2, Good Equity	43,000
2516 59th: 3-2-2, Game Room, Basement	65,000
4408 29th: Extra Nice, 3 Bedroom w/2 Apts.	44,950
4704 79th: 3-2-2, 1 year old	53,000
2408 21st: 2 Bedroom w/apt. Redecorated	36,725

Jim Turner Enterprises Realtors
795-4326
7-8

"THE HOME FOLKS"

JIM WILLS REALTORS
We have nice homes in all sizes & price ranges.

FRESH AS A DAISY
Bright & clean 3-2-2 in West Wind. Only $39,950. Hurry! Won't last long.

WALK TO LCC
Large family home in excellent condition. 4 BR, 2 baths & gameroom. Priced in $60,000's.

TREES, TREES, TREES
Nice 3 BR in established area. Fresh paint, nice carpet & ready for a new owner. Call now.

MELONIE PARK
Large home with 4 BR, 3 baths formal area & many extras. Lovely landscaping. Call for details.

Helen Howe 745-2796
Sharon Ince 795-0935
Arlen Wesley 799-1180
Sue Allen 799-2360
Raylene Slaughter 797-9497
Carol Littlefield 797-6154
Bill Morleh 799-6043
Johnny Stringer 792-9764
Linda Jeffus 792-0488
Helene Thorpe 792-4481
Penny Snodgrass 795-4830
Phyliss Petree 829-2640
Richard Johnston 792-1803
Betsy Dunagan 795-3067
Marti Dozier 795-8061
Jim Wills 799-2606

BUDDY BARRON & Company
REALTOR

THE OLD SWIMMING HOLE: Plus 3 br, 2 bath, formal living & den Call today $60,950.00
3 LIVING AREAS: 3 brs, 2 baths, 2 fireplaces Garden Room/Playroom — Ready for you $63,000.00
QUIET NEIGHBORHOOD: But you can shout about the 3 br., 2 baths formal living & Big den for only $48,950.00
IMMACULATE: 3 br, 2 bath in near perfect condition, Great landscaping close to LCC $46,950.00
LOW EQUITY: and assume an existing loan, on this 2 br, 1 bath in West Lubbock, Total Price $29,450.00
ASSUME A VA LOAN: that's on this 3 bedroom 1 bath home in South Lubbock, Buy today at $25,500.00

Bobbie Smith, GRI 799-2848
Kelly Antwine, ... 793-7469
Mark Barron, ... 795-8797
Christine Lawler, ... 799-2687
Forrest Baker, ... 799-1009
Richard M. Phillips, GRI .. 792-4200
Wandene Nordyke, GRI ... 799-4891
Lois Alexander 762-1810
Gene Hamill, Mgr. 744-1919
3060 34th Street
792-2193

BILL YORK ASSOCIATES INC.
ESCROW? CLOSING COST? QUESTIONS? SEE A REALTOR

$29,950 — 3 Bedroom — 2 Bath — Sell Conventional or Equity — If you buy equity — payments are $186. per month.
"BUY OF A LIFETIME" — 3 Bedroom — 2 Bath — sunken tub — custom drapes — beautifully decorated — circular drive — trailer pad.
SWIMMING POOL — plus luxury home — Must see inside this home. Many, Many extras — 3 Bedroom — 2 Bath — Large den, large living room, formal dining — cedar lines closets.
3 GORGEOUS HOMES we would like to show in Farrar & Melonie Park.
$35,200 — 3 Bedroom — 2 Bath — Den/Living combination — double garage — Great buy.
3208 & 3212 92nd — New homes — OPEN SUNDAY — Drive by and call us for details.

Harland Dudley 799-6084
Linda Littlejohn 799-3780
Melba Menkin 795-2658
Norma Barnes 797-0637
Wayne Allen 795-7926
Gale Ivey 745-3113
Dean Ellison 799-6986
Glen Ivey .... Builder
Bill York 795-6591

PAT GARRETT REALTORS
SINCE 1940

NEW HOMES, POTOMAC PARK, 3-2-2, built-ins, utility room, large master, walk-in closets, fenced, FHA, FHA-VP, Conventional 38,950.00
NICE HOME & RENTAL all for only $42,500.00 Large, lovely 3-2-3, unattached apt. rents for $200.00
LARGE TREES & LOVELY PATIO, 3-2-2, good neighborhood, well taken care of, family home you can't beat, need quick sale, owner leaving Lubbock.
BRICK DUPLEX, 2-1-1 each side, bar, refrigerator, built-ins, living room and den, priced below market at only $51,950.00
APPPRAISAL ORDERED, and came back at $29,950.00. Owner will take for this nice 4 bedroom home, brick, 2 baths and cellar. Call today.

Mary Burt 799-6354
John Minton 795-0049
John Lee 747-7676
Brenda Browning 763-4929
Linda Marcy 745-4832
Betty Watkins 792-1138
Mattye Alexander 797-1671
Ed Cassel 795-1421
Mark Beavers 797-1781
Pat Garrett 795-0611
ICR & HOMES FOR LIVING RELOCATION SERVICE
3833 34th 795-0611

jeff wheeler REALTORS
Over 24 Years in Lubbock Real Estate

SUNDECK
4 BR, formal dining, sprinkler system. $159,950.
BASEMENT
3 BR, 2 bath, expensive carpets & custom drapes. $53,900.
5421 80th STREET
4 BR, built-ins, plus concrete pad for boat.
ONLY $31,000
Refrigerated air, trash compactor, 3 BR, 2 bath.

795-5221

Don Baker 747-5373
Elgie Crozier 795-5744
Paul Huffington 793-1506
Kitty Harrelson 795-1950
Kevin Jamison 792-6602
Billie Kenney 745-5109
Denise Strong 799-1036
Phyllis Ward 797-9022
Betty Beckner 799-7143
Leona Webb 745-2548
Charlene Jackson 792-0175
Ken Parr, Sales Mgr. 998-4290
Darryl Berry, Mgr. 792-1146
Jeff Wheeler 795-5221

THE IDEAL
Gracious and spacious home that everyone seeks. Neutral tones, formal living, formal dining, 4-3 1/2-3, beautiful landscaping. You will like this! $150,000 range.
FRANCES McELROY
Res. 799-6838
Landmark Realtors 795-7126

MINI-BUDGET?? Maxi-family?? Brick 4-2-2, large kitchen, built-ins, large master, Gay, Century 21 Adobe, Realtors, 793-3020, 797-6340. 7-10

OPEN HOUSE
7402 RICHMOND
3-2-2 $48,950
2-5 p.m.
MED HUNT REAL ESTATE 7-9

Walden
REAL ESTATE
LINDA WALDEN Broker 792-8256
BUSTER WALDEN Builder 799-4803 7-1

GRACIOUS-Spacious! Brick, 4-3-2, eating bar, built-in bookshelves, water softener. Jim, Century 21 Adobe, Realtors 793-3020, 795-1755. 7-10

Stinsons, inc.
BUILDERS—REALTORS
3333 82ND AT INDIANA
792-3733
GOOD TAX SHELTER - Building and land only - 34th Street. Business is leased another five years. Brick building only 5 years old and leases for $600 mo. Good depreciable tax shelter with little or no trouble and cost to owner. Call Richard, Cary, or Dub at 792-3733. 7-8

Nina Tramel
REALTORS
745-1090
Betty Stephens 745-3622
Joyce Jackson 795-7236
Bob Tramel .... Builder
Nina Tramel ... Residential Investments 6-19

LUXURY-Location! Brick 3-2-2 gameroom, 2 lava rock fireplaces, block fence, trailer pad, sun deck. Rod, Century 21 Adobe, Realtors, 793-3020, 797-1172. 7-10

IRWIN 792-6373 MLS
REALTORS
4630 50th
IN A HURRY to get settled? Vacant 3 BR, with new paint, carpet, ref. air and heater. 1850 sq. ft. 2318 53rd.
WOLFFORTH- Solve most of your problems with this new 3 BR brick home, 2074 sq. ft., a prestige area, only $60,450.
HOME ON 5 ACRES-beautiful 3 BR brick, double garage w/electric eye, all built-ins, fireplace, storm celler, workshop, fruit trees, water well & irrig. pipe, barns, 6' steel fence. Good location & priced right.
SOUTH SIDE CUTIE-3 BR brick, storm celler, 3 room playhouse, new 9x12 storage house, good school location & vacant. 7-7

Leon Samuels
Realtors 3526-34th
795-0695
PRICED TO SELL
3-Br., 1 1/2 Bath, formal living, Den, Kitchen, Nice Carpet, Large patio—4014-38th-$32,950.
STARTER HOME
3Br, 2Bath, owner will carry some paper 2035-62nd, call for apt.
DON'T OVERLOOK
This Large 3 Bed, 2 Bath Home Located at 4910-15th-Inned possession -priced to Sell-$41,950.
SUPER LOCATION SUPER PRICE
5418-47th-3 Br, 2 Bath, Large Den, formal Living 1/2 Blk to Grade School-This House is priced under $33,000.
Bennie Sprawls 797-3973
Perk Lynch 799-3168
Faye Butler 795-3170
Lois Follis 799-6444
Leon Samuels .. 795-1168 6-24

Tommie Norman REALTORS
Near the Mall
Attractive white brick 3 BR 1 3/4 Ceramic baths separate living room den-kitchen table height bar pantry central heat refrigerated window air conditioner garage storage house corner lot.
Country Home
redecorated 3 BR 2 baths separate living room panelled den large sewing room large utility room. Near Reese owner will carry paper.
Buffalo Lake
Attractive 3 BR 1 full bath and separate shower in master bedroom pretty carpet throughout 4 wall heaters and evaporative air. Beautiful scenic view of the lake 10x24 Redwood Sun Deck.
Income Property
Redecorated 2, 2 BR duplexes tenants pay all utilities income $600.00-$35,000.00.
Triplex — good potential $16,000.00 — 2, 2 BR 1, 1 BR with fireplace.
Office 795-9514
Chloe Gibson 792-4247
Sandra Price 795-8482
Gerald McIlroy 745-2853
Maye Rackley 792-7474
Tommie Norman 799-2301

Real Estate for Sale

84. Houses

JUST Call!! We will purchase your home — cash in hours. Edwards & Abernathie, Realtors. Bob or Bernice, 797-8645, 792-5166.

WOLFFORTH. 3-2-2, fireplace, close to school, 2 years old. Equity buy. No qualifying. Ellison-Scott, Realtors, 793-2575. Cathy, 793-1466.

BEYOND the expected. New roomy exciting and deflated at $59,950. 2245 sq. ft. 3-2-2 plus extras. Compare or buy anytime. 5504 69th. Barbara Rowlett 795-1240, Gary Tunnell 795-0325. Charles McCown Realtors, 792-6206.

UNDER $26/square foot. 4 bedroom brick rambler. Fruit trees, landscaping. Pat Hobbs, 799-2016. Edwards & Abernathie, Realtors, 792-5166. Bernice Turquette, Manager.

5421 31st — 3-2-2 BRICK. Large den, fireplace, 16x24 paneled building, patio, 1650SF. 795-0245.

$62,500. BEAUTIFUL location, very livable, large porches bay window, cathedral ceiling, stone fireplace, avacado panneling and cabinets. 2400 ft. $15,850 equity. Assume loan. No brokers. 3605 76th. 745-2649.

OWNER: West Wind, 1290SF, 3-2-2, brick, refrigerated air, fireplace, patio grill. $36,200. Call 744-8528 for appointment.

SUPER buy! 3-2-2, fireplace, brick, excellent location. Owner will finance. Neil White Realtors, 792-8711.

FULLY Equipped! Affordable! Brick 3-2-2, separate dining-den, eating bar, Built-ins, garage door openers. Jim, Century 21 Adobe, Realtors, 793-3020, 795-1755. 7-10

BEST PLACE
for
HOME IMPROVEMENT LOANS
AMERICAN STATE BANK
Member FDIC

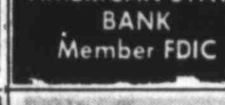

EXCEPTIONAL! Affordable! 3-2-2 brick. Baywindow, eating bar, fireplace, covered patio, BBQ. Charlene, Century 21 Adobe, Realtors, 793-3020, 792-2962. 7-10

PRICE REDUCTION
in
POTOMAC PARK
All Brick double garage, fireplace, 3 BR, 2 baths, greenhouses window and much more
Prices start at:
$35,950
$24.60 per sq. ft.
LANDMARK, REALTORS
799-5032

TOWNHOUSE -3-2-carport, cathedral ceiling in master Bedroom; large patio.
FHA or VA LOAN will get you into this 3-2-1 w/LR, den, large kitchen w/pantry, Plus garden.
EXCELLENT LOCATION to schools. 3 BR, 2 bath, all carpeted. Extremely well cared for home.
1500 IRRIGATED ACRES near Dumas; sprinkler system installed; $700 per acre.
Sabre Ltd. MLS
Real Estate
4630 50th No. 208
806 795-2118 7-7
Jay Torres 747-6744
Fay Bullard 792-1963
Verrell Pate 795-7841
John Collier 799-5050
Richard Bell 795-4487
Shelby Bell 795-5618

JUST LISTED
Brick, 3-2-2, 2 years old. Special features include Fireplace, bay-window eating area, built-ins, drapes, refrigerated air. Good location. Low equity. $36,500.
SHARP●CLEAN●BRICK
3-2-2, built-ins, self cleaning oven, refrigerated air, drapes, storm doors & windows. Good location. Corner lot. Immediate possession. $39,950.
HANDY MAN
2 Story, 4-3-2. 3000 Sq. Ft. + basement. Need a few touch-ups but lots of living area for $45,000.
FERGUSON Real Estate
5614 Slide Rd 792-4747
Darlene Randolph .. 792-2963 7-8

Mary Penny
832-4587
New Mexico Farm
Equity to trade for acreage and home near Lubbock. Call us for details on this productive farm.
Acreage.
Plus Mobile Home. All for $17,000
Wolfforth Schools
New 3-2-2 in Park Lorraine with Ref. Air, Fenced back yard, on Corner lot, Move in before School Starts.
Make offer.
On 10 acres North West of Shallowater, $1,250 an acre. Not Restricted against. Move in Homes.
Sherry Chandler 832-4309
Carrie Byrd 832-4600
Charlie Garvett 832-4336 7-8

Real Estate for Sale

84. Houses

I BUY EQUITIES
If you have the house—I have the Cash!
Call George Bond
Thompson & Bond Real Estate
795-6411 699-3511

2124 53rd
OPEN
4-2-2, 2400 Sq. Ft.
New paint, carpet and refrigerated air
Melvin Harvey
744-5468

GOOD Buy in Quaker Heights — can't be beat!!! $53,500. Almost new! Jan, 799-5024. Edwards & Abernathie, Realtors, 792-5166. Bernice Turquette, Manager.

3 BEDROOMS, 2 1/2 baths, den, utility, extra large rooms, apartment in rear, double garage. Redecorating. See now — choose carpet and drapes. 793-1264.

HONEYMOON Cottage: 2 bedroom, unfurnished apartment. Ellison-Scott, Realtors, 793-2575.

OPEN HOUSE
Sunday 1:30-5:30
6425 37th
ELLISON-SCOTT, REALTORS
793-2575

SUPER Contemporary, with loft, 3-2-2, fireplace, new, near Frenship, no. 6149. Call Carolyn, 799-8140. Elliott-Gotcher Real Estate, 793-1180.

SUPER Contemporary. 3-2-2, with fireplace, refrigerated air, Frenship Schoolbus to front door. no. 6132. Call Pat, 799-5473. Elliott-Gotcher Real Estate. 793-1180.

NO DOWNPAYMENT. VA, sharp 3-2-1, all brick, near LCC, $33,000. No. 5514. Call Earl, 799-5471. Elliott-Gotcher Real Estate, 793-1180.

NICE 3 bedroom home, near Tech. Owner anxious. Only $17,500. Call Earl, 799-5471. Elliott-Gotcher Real Estate, 793-1180. no. 2011.

ESCAPE from the ordinary Lubbock home!! Enter atrium, "Skylighted", living-dining, musicroom, playroom, 4 bedrooms. Lot large enough for pool and tenniscourt. Mediterranean styling — cool colors. Pat, 799-2016. Edwards & Abernathie, Realtors, 792-5166. Bernice Turquette, Manager.

OWNER-BUILDER. Western Estates. Equity buy. 4 bedrooms, 1 3/4 baths, refrigerated air, central heat, all built-ins, gameroom, landscaped. Will consider trade. Will show by appointment only. 795-9772.

$2500 TOTAL move-in, 3-2-2, refrigerated air, in Southwest Lubbock. # 2602. Call Earl, 799-5471. Elliott-Gotcher Real Estate, 793-1180.

QUALIFIED Veterans! Take over payments owner's VA loan, 8%. 1 year old. Quiet, cul-de-sac. Some equity, 3-2-2, gameroom. Landscaped. Brick fireplace (heatalator). Refrigerated air. G.E. appliances. Farrar area. No realtors. Bargain for someone! 799-5900, for appointment only.

AM ZONED. 4 bedroom, 2 bath, 2000 Sq. Ft. Close to Methodist Hospital. Mark Beavers, 797-1781. Pat Garrett, Realtors, 795-0611.

BEST Buy in town, executive home in Melonie South. Extra large den, covered patio, hobby room. Great for entertaining, $64,500. Griggs & Associates Realtors, 797-7047.

3-1 3/4-2, FORMAL living room, and dining plus den, carpeted and draped. O'Niel Terrace, $62,500. 744-0651. No realtors.

BY Owner: low equity, assume loan, 2 bedroom, 2 bath, laundry room, large kitchen, living room, den with fireplace, 4003 33rd. 799-5217.

BY Owner. 3 bedroom, 2 bath, 2 car garage, assume FHA loan with $300 monthly payments, no qualifying required. Call 797-5349 for appointment.

SWIMMING Pool, tennis court, lovely townhouse, 3 bedroom, 2 bath, carpeted, fireplace, built-ins, Braxton Hamblen Realtors, 792-3886.

OWNER Must sell — Leaving Lubbock. 3-2-2, patio, double gas grill. Walk to Hardwick & MacKenzie. Immediate possession. Mary Burt, 799-0354. Pat Garrett, Realtors, 795-0611.

2 ACRE Tract plus unique 2 bedroom, 2 bath, livingroom, den, 2 fireplace home, plus separate 2 or 3 bedroom country style living quarters: with 3-car garage. Plus land on 98th to develop. Adjoins new sub-division. Murfee, Realtors. 765-8015. $75,000.

MELONIE Gardens, ideal for family. Custom built, 4-3-2, with large family-dining room, also havew gameroom and many extras including professional landscaping 2900 sq. ft. Priced mid $80's. 795-8767 after3PM.

LOVELY 3-2-2 home, Western Hills, 4915 54th, redecorated, landscaped, built-ins. Braxton-Hamblen, Realtors. 792-3886.

BY OWNER
6008 NASHVILLE
Open Sunday 2-6
Other times by appointment. 4th home from corner of Haynes. Evans. 3 bedroom. Formal living. Den, dining, 2 baths. Refrigerated air. Fireplace. Large backyard.
$55,000
799-1754, 747-0275
No Realtors Please!

YEAR Round swimming pool — cabana, storm shelter, redecorated, 4-2 1/2-2 loaded with extras including microwave, water softener, Monterey High, $68,950. Connie Shelton Realtors, 797-6964.

NO Tax increase! Excellent location. Spacious 3-2-2 central heat, refrigerated air, large den, $298 monthly. Connie Shelton Realtors, 797-6964.

NO Qualifying. Southwest. 3 bedroom dollhouse. New carpet, paint, range & air conditioner. $6800 equity. $181 monthly. Connie Shelton Realtors, 797-6964.

MUST See Southwest 3-2-1 carpet, built-ins, good location. Less than $20 SF., $34,950. Connie Shelton Realtors, 797-6964.

BY OWNER: Farrar Estates, $59,900, 3-2-2, isolated master bedroom. Large den, sprinkler system, well cared for. 792-0212. 5408 78th St.

OWNER. 3-2-2, brick, neat, trees, near schools, shopping. $33,250. 5510 37th. 795-9908.

BY BUILDER. 3-2-Frenship schools. Lots, will custom build. 744-8287. 763-0322.

LARGE LUXURY EXECUTIVE HOME
2586 Sq. Ft.
4 bedroom, 2 1/2 bath, 2 car garage, panel den wood burning fireplace, energy efficient, extra insulation, custom storm windows, gas grill, automatic garage door. 6/10 acre lot.
OPEN HOUSE 1-4PM
2508 MARLBORO
763-0214
ONE MILE NO. OF TI
OFF UNIVERSITY
RHEDER REALTY

NOTHING Down! VA, closing costs on well located 3 bedroom 2 bath home. Margaret, 799-6909. Edwards & Abernathie, Realtors, 792-5166. Bernice Turquette, Manager.

BY Owner: Brick 3-2-2, across from Nat Williams Elementary. 4804 56th. 799-1599.

$450 DOWN, FHA, new 3 bedroom, 2 bath, built-in cooking, carpet throughout, garage, fenced, $28,950. Choose colors, 7 more available soon. Webb Real Estate, 792-4801, 795-6538.

OWNER, 3-2-2, Westwind, Storage house, water softner, 1500SF, $39,500. 5524 3rd Street. 793-0021.

COOPER School, 4 bedroom, 2 bath, bus to front door, $58,950. Call Betty Stephens, 745-3622 or Nina Tramel Realtor 745-1090.

REDBUD AREA. By Owner. 3-2-2 2100 sq. ft. Extra nice, large rooms include game room and garden room. Mid-40's. Anxious to sell. 4936 17th Place. 792-8560 or 765-9946.

Real Estate for Sale

84. Houses

FHA — LOW Taxes! Approximately 1300', 3 bedroom, nice storage, cellar, carport, good location. Excellent condition! Only $20,950. John Lea, 747-7476. Pat Garrett, Realtors, 795-0611.

TWO Story by owner, 4 bedroom, 2 bath, formal living, den with fireplace, priced below appraised value, immediate occupancy. Approximately 3000 S.F., $67,500. 5301 43rd Street. no realtors. 792-4283, 792-7517.

ERNESTEEN KELLY
MLS REALTORS 747-0567
1728 19th ST. 806-763-9313

4-3-2 + gameroom	5709 78th
100' LRC lot-paved	$5,750
4-2-2 Upper 30's	4202 53rd
1 Bdrm-AM lot	4309 22nd PL.

BY OWNER: Three bedrooms, one bath, brick, 1323SF, CA&H. 1204 46th Place.

BUSINESS IS SO GOOD...
We are running Out Of "Stock"! We need listings. If You want to sell call us right now. Our ads attract attention. Our Sales staff is experienced. For best results call
RALPH B. MABRY — 797-6726
MALCOM GARRETT, REALTORS

UNDER $18,000, nice 2 bedroom Southwest location, Verner, Realtors, 792-4371.

MOVE OUT of town! Over 2200 sq.ft. in this 4-2-4 on 1 1/2 acres. Verner, Realtors, 792-4371.

WILL VA; 4 bedroom, 3 bath, with fireplace. Upper 30's. Lots of space for the money. Call Jean Bowlus, 797-2901. Century 21 Town South, Realtors, 793-2881.

60 ACRES Near Post. 3000 Square Feet. Excellent Buy. Call bob Dworaczyk, 799-4595. Century 21 Town South Realtors, 793-2881.

NO Qualifying for this 3 bedroom, 2 bath, 2 car garage in South Lubbock. Call Sherry Pannell, 792-6707. Century 21 Town South Realtors, 793-2881.

PROFESSIONALLY Landscaped, custom drapes, fireplace, refrigerated air, 3-2-2, bay window. Renee Bray, 799-3569. Century 21 Town South Realtors, 793-2881.

SPACIOUS Brick, West, 3-2-2, BBQ, fruit trees. Excellent buy!! David Kernes, 792-3655. Century 21 Town South Realtors, 793-2881.

BELOW Appraised Value!! Good buy. Need to sell! 3-2. Call today; Martha or James Naul, 799-6609. Century 21 Town South Realtors, 793-2881.

PRICE Reduced, 3-2-2, formal dining, office or sewing room. Better than new, mid $40's. Call Gloria Swan, 799-6945. Century 21 Town South Realtors, 793-2881.

CONTEMPORARY!! If you like open living — this is your dream — Under $50,000.00. Frances Atkinson, 795-4756. Century 21 Town South Realtors, 793-2881.

FARRAR Estates — Beautiful 3 bedroom, garden room, office, electric garage door, intercom, energy efficient. 2350 square feet. $68,500. Call 797-5809.

OWNER. Oak Park. Perfect 3-2-2, all extras. Custom drapes, equity. 8% loan. After 6:00PM weekdays, all day Sat., Sun. 8102 Vernon Ave. 799-1444.

COOL as a breeze, under trees! Spacious 3 bedroom, 2 bath, formal dining. Fresh carpet. Under $50,000. Landmark, Realtors, 795-7126.

YOU'LL love custom drapes, yard, trailer pad. 3-2-2. Loads of amenities. Spanish Oaks. Mid 40's. Quick possession. Landmark, Realtors, 795-7126.

NEW Carpet, Refrigerated air, brick, 3 bedrooms, 2 baths, living room and den. $30,500. Call Nita 792-9130. Burl Kizer, Realtors, 793-0693.

RUSHLAND. Large rooms, neutral tones, formal living and dining, den and plant room. 4-3 1/2-3. Beautiful landscaping. Landmark, Realtors, 795-7126.

SUMMER Seclusion in this 2095 sf 3-2-2. Full sprinkler system. Large glass greenhouse. Unbelievable landscaping. Super buy. Landmark, Realtors, 795-7126.

"HERE It is." 3-1 3/4-1. 4804 — 8th. Priced right $30,500. Nice carpet, new paint inside and out. Good yard. Landmark, Realtors, 795-7126.

LOW Equity. Nicely landscaped. Brick, 3-2-2. 5510 37th. Call John 795-8071. Gilliam Realtors. 797-4171.

5514 1st Street in Westwinds. 3-2-2, Unique floor plan. 1600 sq. ft. Town & Country Real Estate, 793-1395.

BY OWNER. Charming bright 2-2-1. Freshly painted, remodeled, spacious rooms, limitless storage, storm windows, large yard. Workbench. 4315 42nd. Jana Lane Owner, Realtor. Appointment only. 793-5536.

QUICK occupancy. Beautiful-energy efficient 4-3-2, gameroom, many extras. $69,950. Ernesteen Kelly, Realtors, 763-9316.

MUST Sell. 2 bedroom, living, den, 2 car garage. 806 58th. 744-6469.

FOR Sale by owner: All brick 2-1 1/2 with sun porch. 1184 sq. ft. Central location. Completely remodeled. $16,500 equity. $171 payments. Call 747-1373 after 6pm.

$509 16th St. Extra clean, 1 year old carpet, 3-2-2, den with fireplace, $40,950. 797-3998. After 6PM on weekdays, all day Saturday, Sunday.

BY OWNER: 4-2-2, Western Estates Addition. Medium equity or new loan. 799-3975, after 5 PM.

BY OWNER
MELONIE PARK
Bargain $61,500. 2525 Sq. Ft. Ideal location, 3812 62nd Drive. Semicircle, 3-2-2 plus 4th bedroom, formal living, large den, dining, fireplace, storm windows, electric garage door opener, large backyard, gas grill. By Appointment,
795-8791

MOVE before school starts, priced below market. Times Square, 8% or new loan. 3-2-2, 2624 77th, 745-3335.

FOR sale by owner; 3-3-2, in Oak Park, all in blue. Ref. air, fireplace, low equity and assume payments of $362. Call for appointment, 745-3399.

PRICE Reduced!! By owner. Must sell, moving to Plainview. Clean, brick, 4 bedroom, or 3 bedroom, office, 2 baths, double car garage, Convenient to LCC, Reese, and Mall. $38,950 conventional or $12,095 equity; payments $287 monthly. 5707 36th. 795-2724 after 4:30pm weekdays.

CECIL JENNINGS HOME
BY OWNER
2302 80th Oak Park
3-2-2, Two living area, fireplace, refrigerated air, many extras.
745-1062 for appointment
No Realtors

FHA! Equity buy!! No qualification!! Super location to Tech, TI, Reese and Mall! 3-2-2 with fireplace. Phil Schoewe, 799-0464. Century 21 Carl Sanders, Realtors, 797-4251.

503 56th. $500 down, FHA, nice 2 bedroom, carpeted, garage. Joe Burney, 799-7951. Jack McQueen, Realtors, 747-3433.

BY Owner: 3 bedroom, dollhouse, excellent first home or rent property. $25,000. Or equity and payments, $116 month. 797-7766. 2617 35th.

FARRAH Estates. Beautiful 3-2-2. Den, fireplace, gameroom, covered patio, gas grill, circle drive, elegant courtyard entry, custom built, 2 yrs. old. $55,950. Western Realty, 797-4301.

BY OWNER: Nice 1700 sq. ft. 3-2-2. Central air and heat. Fireplace, 2 years old. Spanish Oaks addition. Reasonable. 762-0848 daytime. 795-6121 after 6:00 p.m.

Real Estate for Sale

84. Houses

I BUY houses-cash for equities-Call Steve Carlisle, Western Realty, 797-4301.

5226 71st STREET. By owner, spacious, 2050SF home. 3-2-2, many extras. $61,500. Phone 797-8926 for appointment

3310 76th. Beautiful home with large gameroom, 3 bedrooms, 2 1/2 baths, loveliest area in Lubbock. Landmark, Realtors, 799-5032.

3 BEDROOM 2 bath, brick, $859 + closing, own FHA loan, Glen Maloney, 793-0265, French Chateau Realtors, 792-4345.

OWNER
OAKWOOD
2116 56th
3-2-2, Den, fireplace, refrigerated air, living room, dining area, lovely throughout. Close to Atkins and Bayless schools. 1914SF.
744-0242

OPEN HOUSE
1:00-6:00
Saturday & Sunday
8101 Utica
Quaker Heights
Semi-Contemporary
3 Bedroom, 2 Bath
Large den with clear-story
Rear Entrance Garage
$58,850
Larry Elliott Real Estate
797-6893
Nights call:
Charles Wynn 793-2353

By OWNER: $9500 equity buy, 8% VA loan, assume payments of $346, 4 bedroom, 1 3/4 bath, Spanish Oaks. 5109 73rd. 797-2582.

OWNER says sell VA. Large four bedroom, living room, den, gameroom. Corner lot. 3401 59th St. $59,950. Landmark, Realtors, 795-7126.

BY OWNER
Luxurious home, excellent neighborhood. 1 1/2 story, 3350 sq.ft. 4 bedroom, enormous master, 3 bath, den, formal dining. Huge playroom.
$79,500
795-6169 795-4013

TWO or three bedroom. Two acres. Cooper. Storm cellar, fenced, well. C-21 Joe Ireland, Realtors, 745-4353, 795-7717.

OWNER Transferred. 3-2-2. Good equity buy with low payments. Close to Hayes, Evans, Christ The King, fireplace, refrigerated air, immaculate home. Call Kay, 797-8390 or Alice, 799-2124. Century-21 Big State. 797-4381.

ATTENTION Executives! 2300 SQ.FT. of luxury living in prestigious Raintree addition. Tastefully decorated inside & out. Priced for a quick sale at only $66,500. 3-2-2 + gameroom. Landmark, Realtors 799-5032.

$35,000. VA or FHA for this spacious 4 bedroom, 2 bath, brick that has been newly decorated inside & out. Near Parsons. Landmark, Realtors, 799-5032.

$35,950 for a new brick 3-2-2 with refrigerated air. Potomac Park 1348 sq.ft. energy efficient. Landmark, Realtors, 799-5032.

CONTEMPORARY in, Raintree. 3-2-2. Courtyard off master bedroom and den. $59,950. 8504 Knoxville. Landmark, Realtors, 795-7126.

NEAR Tech. Two bedroom house plus 2 rental units. Corner lot; owner will finance. Ernesteen Kelly, Realtors 763-9316.

TRY this one FHA, VA, $26,500. Three bedroom brick. Monterey, Atkins, Parsons. C-21 Joe Ireland, Realtors, 745-4353, 795-7717.

SELLER will consider FHA, VA, $31,500. Three bedrooms, two baths, brick. C-21 Joe Ireland, Realtors, 745-4353, 797-2388.

BEAUTIFUL 3-2-2, Melonie Park South. Formal dining, isolated master, 2525 S'F. C-21 Joe Ireland, Realtors, 745-4353, 797-2388.

BASEMENT, 3-3-3, formal dining, storage, draped, easy care landscaping, corner lot. C-21 Joe Ireland, Realtors, 745-4353, 799-3411.

CUTE two bedroom. Remodeled. Formal dining, sunken den, central heat, $22,000. C-21 Joe Ireland, Realtors, 745-4353, 745-1248.

EXTRA Clean two bedroom. One acre. New roof, paint. Storm windows. C-21 Joe Ireland, Realtors, 745-4353, 799-3411.

TWO Story with trees. 4-2-2, Bayless, Atkins, Monterey. Try VA. C-21 Joe Ireland, Realtors, 745-4353, 745-1248.

BY OWNER: Farrah Estates, 3-2-2, beautifully decorated, lots of extras. 2100 sq. ft. Place for camper, selling due to illness. 8007 Beaufort between Bangor and Chicago. $59,950. 797-6445.

OWNER MOving! A lovely 3-2-2, near Haynes elementary, back yard should be in better homes & gardens! Morris-Mercer Real Estate, 792-4606.

SPANISH OAK 3-2-2 custom design earth tones. Sprinkler system, soft water, $46,900. 7012 Utica Place. 797-3506. 1-894-3141 ext. 20.

YOU CAN'T LOSE WITH WHAT WE USE!
If what you're trying hasn't worked, call Hartsfield Realty. We'll buy your equity or list your house fair market value. 792-7752.

MELONIE Park, exclusive, a georgous 3230 sq.ft. home hiden behind shady tree, beautiful rust carpet, formal dining, study with built-ins, under $90,000. Morris-Mercer Real Estate, 792-4606.

NO Mansion but right for the money. 3 bedroom, 1280 sq. ft. New carpet & paint. Speedy Gonzalez. 792-2128. C-21 Day, Mantooth & Rather, Realtors.

CHEAPER Than rent: 2 bedroom 1 bath modern home, sunken den with bar, good carpet, gold storm door. Only $18,000. Call Carol Swain 795-1190. C-21 Day, Mantooth & Rather, Realtors, 792-2128.

SUPER Location, 2 years old. Just reduced for quick sale. Call C-21 Day, Mantooth & Rather, Realtors, 792-2128.

$37,500, brick 3-2-2, has everything & a corner fireplace too! Nearly new, bargain! Morris -Mercer Real Estate 792-4606.

1700 sq.ft. HOME South of Tech, big den, fireplace, needs light fix up. Morris-Mercer Real Estate, 792-4606.

REDUCED $3000! 3-2-2, Pleasantridge, 5204 9th, shaded, landscaped, cool, comfortable. Hartsfield Realty, 792-7752.

OWNER says sell this exceptional, quality home on 63rd Drive. Under $65,000. Call Mary, 797-4351, Carriage Co. Realtors.

COUNTRY Home 15 acres Acuff Highway 40, 2 miles East of Loop 289. Farm now under irrigation. Hold for future commercial. Excellent location. Speedy Gonzalez. 792-2128. C-21 Day, Mantooth & Rather Realtors.

COUNTRY LIVING at its best. 2000 sq.ft. of spacious living plus 1500 sq.ft. attached shop & garage on 3 acres near Reece. A bargain at $52,500. Call Roy Stutsman 745-5925. C-21 Day, Mantooth & Rather, Realtors, 792-2128.

RANSOM CANYON, 2 story dream! Outside balcony overlooking lake, 3 bedroom, 3 bath, extras galore! Large extra lot, Number 8 LakeShore Dr. East. $125,000, by appointment. Gary Tunnell, 795-0325, Charles McCown Realtors, 792-6206.

$350 DOWN — 2 bedroom. $11,500 FHA. Margaret, 799-6909. Edwards & Abernathie, Realtors, 792-5166. Bernice Turquette, Manager.

NO DOWN payment, Veteran. Nice 3 bedroom, corner lot, sharp! $25,000. Norris Realty Co-op, 793-0791, 745-5517, 792-7444.

COMPARE! Lovely 3-2-2. Large, comfortable. Amenities galore!! 3022 68th, Matador, Realtors 795-4383.

SLATON — Young — Handy!! 3-2-1 starter home! Needs TLC, $23,950. Gay, Century 21 Adobe, Realtors, 793-3020, 797-6340.

Real Estate for Sale

84. Houses

BEAUTIFUL Landscaping. 2558 sq.ft. 4 bedroom, 3 bath, 2 car garage gameroom with wet bar. Call Chelsey Kendall 797-8627. C-21 Day Mantooth & Rather, Realtors, 792-2128.

I BUY EQUITIES
Market Analysis furnished free.
Dorthy Taack 745-3664
CENTURY 21 CARL SANDERS
Realtors 797-4251

TOTAL Move-in — $3200; payments $382 — new FHA Loan. Brick 4-2-2 — Southwest; near schools. $37,450. Ernesteen Kelly, Realtors, 763-9316.

BIG Family on a budget? Lots of room, great location, priced right for you. 2509 54th Street. $44,950.00. Hurry. Gary Tunnell, 795-0325. Charles McCown, Realtors, 792-6206.

5504 8th PLACE. In Redbud Heights. 3-2-2 with over 1900 Sq. Ft. of living space. Priced in the mid 40's. Town & Country Real Estate, 793-1395.

BASEMENT!! Formal Dining! Mature landscaping! Prime Location. 3 bedrooms, 2 bath, under $70,000. Pat Hobbs, 799-2016. Edwards & Abernathie, Realtors, 792-5166. Bernice Turquette, Manager.

OWNER Moving — Make offer on sharp 3-2-2, 2200 SF, living, den, fireplace, sunny yellow kitchen, many extras. 3203 53rd, $55,950. 792-1279 or 747-0533.

BASEMENT-GAMEROOM
3315 89th
By Owner, 3-2-2, less than 1 year old. Large master bedroom. Large covered patio, sunken living room, fireplace, custom drapes, large utility room. Lots of built-ins & storage. Located in quiet cul-de-sac. **797-1850**

LIVE in the City — away from the hastle!! Country kitchen, garden spot, fruit trees. $15,000 cash. Jan, 799-5024. Edwards & Abernathie, Realtors, 792-5166. Bernice Turquette, Manager.

BUFFALO Lakes, 2 years old. Fireplace. Ellison-Scott, Realtors, 793-2575. Kathy, 793-1466.

MELONIE Gardens. 2 story, 3 bedroom, 2 1/2 baths, formal living and dining, gameroom with wet bar, 2 car garage. $71,500. 793-0221.

AFFORDABLE for many, but only one may have this exceptionally attractive, clean, 3 bedroom, 2 bath home. Will it be you? 5513 36th, $39,950. Gary Tunnell, 795-0325. Charles McCown Realtors, 792-6206.

FRENSHIP School, 3-2-2 with office, on 1/2 acre. Call Carolyn, 799-8140. Elliott-Gotcher Real Estate, 793-1180.

OWNER TRANSFERRED
Westwind Addition, lovely landscaping, 3-2-2, storm windows, storm doors, water softener, grape arbor. Extra insulation.
Jo Whitten 795-3403
Garnett Mulford Realtors, Inc.
744-1441

QUALITY Starter. 3-1-1 plus many extras. One owner. 1323 46th. $29,950. Gary Tunnell, 795-0325. Charles McCown, Realtors, 792-6206.

FOR Sale by owner, Southwest Lubbock. Near Mall, schools. 3 large bedrooms, 2 full baths, fireplace, refrigerated air, central heat. Plenty trees. Concrete driveway. Parking. 2 rooms storage building. Large storm cellar. $48,500. 5-3 4% loan. 5440 46th. 792-9284.

OWNER: 3 or 4 bedroom, office living room, den-kitchen, playroom, 2 fireplaces, 2 full baths, $200 per month rental unit, $68,500. 4821 16th. 795-3575.

BY OWNER: 3-2-2 brick, refrigerated air, fireplace, water softener, gas grill, 1500 SF., corner lot. Across from Hardwick school & park. $38,500. 793-0057.

LARGE 3-2-2, extra insulation, living room, separate den, walk to schools, closets galore. 792-7461.

SHALLOWATER: New 3-2-2, white brick, with attractive corner fireplace. Decorated in Earth tones, refrigerated air, fenced. $2750 move in cost. By builder. 832-5088.

BY Owner! University Pines: 3-2-2. Energy efficient home! Large fenced backyard. Low equity! Assume VA loan. 9105 Canton. 745-3074, mornings-evenings.

$2000 BELOW appraisal for quick sale. 3-2-2, garden or gameroom, fireplace, electric garage door openers, 260SF workshop. Westwind Addition. 793-0033.

3-2-2 + WORKSHOP, Convenient Reese, TI. Appraisal — $43,800. Donna Eaton, 793-0449. Century 21 Carl Sanders, Realtors, 797-4251.

FARRAR Estates — Indian Contemporary Design!! 2500SF. 3-2-2, gameroom, den — wetbar, isolated master! Donna Eaton, 793-0449. Century 21 Carl Sanders, Realtors, 797-4251.

OWNER — 3-2-2, Monterey, Bayless, Atkins. Over 1600 square feet, beamed ceiling, fireplace, built-ins, carpet, priced below comparables for quick sale. 2009 71st. 745-5720.

2 BEDROOM — neat, good carpet, 6' fenced backyard, between Boston & Flint, on 29th. 799-0614, 763-4617.

NO Down payment, VA, brick, 3 bedroom, 1 1/2 baths, built-ins in kitchen, carpet throughout, refrigerated air, garage, fenced, nice backyard. Webb Real Estate: 792-4801, 747-7470.

OWNER! Beautiful 3-2-2. Sunken living. New carpet. Inside utility. Oversized garage. 792-0282.

BY Owner: 3-2-2, brick, cathedral ceiling, refrigerated air, excellent condition, 5011-54th Street, $38,500. Call 793-0825.

SHARP!!! 3-2-2, sunken den, fireplace, beam ceiling, Corning range, on a cul-de-sac. $38,500, good equity. Nina Tramel Realtors: 745-1090. Joyce Jackson: 795-7236.

BY Owner! 3-2-1, All brick. Over 1300 SF. Built-in oven, range. Washer-dryer connections. New metal storage shed on slab. Evaporative central air. New water heater. Great location! $31,500. 4906 7th, 797-1746.

OWNER OPEN HOUSE
Melonie Park:
3517 66th Dr.
4 Bedroom, 2 bath. Living. Family room. Gas heat. Air. 2200 SF. 1/2 Block Murfee. 799-0029 to see.
You re-carpet, $56,000.
We re-carpet, $57,500.

ATTENTION Veterans!! Only $14,500! 2 bedroom, good condition. Approximately 1200SF. Jackie, 745-5725. Edwards & Abernathie, Realtors, 792-5166. Bernice Turquette, manager.

UNDER $30,000. Owner will pay part of closing on lovely 3-2 near Tech. Call Aubry Bishop, 795-7460. Century 21 Town South Realtors, 793-2881.

COOPER Schools. 4-2 on 1 2/3 acre. Low equity. Bonnie Reeves, 799-1653. Landmark, Realtors, 795-7126.

BY Owner! University Pines: cul-de-sac. 3-2-2. Isolated master. Built-ins. Fireplace. Brick patio, gas grill. School bus service. 9204 Belton. 745-3748.

NOW down payment. VA. Immaculate 2-1 1/2 near Tech. Efficiency apt in rear. $32,500. Call Emily Waldrip, 792-8121. C-21, Big State Real Estate.

BY Owner: Must see to appreciate, 3-2-2, wet bar, formal dining room, side entry garage, sitting area, master bedroom, Located Quaker Heights, with access to pool, tennis courts, etc. Loads of other extras Plus beautiful yard. Very low equity. 795-1313.

RENT Beater Special!! 3-2-1, west Lubbock, built-ins, storage, shrubs, trees, $28,950. Kay, Century 21 Adobe, Realtors, 793-3020, 885-2662.

NEEDS Work. Good buy. 3920 Ave. U. $6000 total. Rot-in Vail, 797-5820. Western Realty 797-4301.

4-2, 1500' NICE fireplace, stepsaver kitchen, central heat, evaporative air. 16X12 storage house with refrigerated air. Storm cellar under patio. 4822 12th. 792-5974.

Real Estate for Sale

84. Houses

BY owner: comfortable living near Maedgen, 3-2-2, spacious living-den-dining arrangement, large well-kept yard, assume 6 3/4% lean or new loan. 799-0694. No realtors.

FOUR bedroom, or 3 bedrooms and playroom, 2 baths, family room, fireplace, refrigerated air, water softner, 5429 16th, 797-2144. No realtors.

SPANISH Flair — 4-2 1/2 — newly decorated. Custom built kitchen, huge personality den, fireplace, workshop. 2800', refrigerated air. 2702 25th. By owner.

BY Owner: 3-2-2 brick, cathedral ceiling, refrigerated air, excellent condition, 5011 54th Street. $34,950. Call 793-0825.

ONLY $19,250 for ideal 2 bedroom starter home, garage, fenced, storm shelter, VA or FHA financing on 35th. Red Carpet Hennig & Co., Realtors, 795-0661.

NICE 2 bedroom. Good area. Owner ready to move! Includes appliances. $70,000. Egenbacher Realtors, 797-7042.

1916 71st STREET is a lovely 3-2-1 in Tarrytown Addition and is priced under $30,000.00. Measures 1270 Sq. Ft. of living area and has a long history of low utility bills. Town & country Real Estate, 793-1395.

7205 ABERDEEN. In South Acres. One of the best Stanley Reed 4 bedrooms in Lubbock. 1724 Sq. Ft. of quality workmanship. Town & Country Real Estate, 793-1395.

3 BEDROOM. Very nice area! New paint, air conditioner, formica counters. $28,200. Egenbacher Realtors, 797-7042.

3215 84th STREET is vacant and open daily. 3-2-2 with a swing-in drive way. 1622 Sq. Ft. of living area and is priced at $43,950.00. House is very clean and located in an excellent neighborhood. Must see this one. Town & Country Real Estate, 793-1395.

NO DOWN payment Veteran. Duplex, 3 bedrooms each side. Extra sharp, completely remodeled, corner lot, double-car garage. $38,000. Norris Realty Co-op. 793-0791, 745-5517, 792-7444.

REDUCED! Only $24,950! Refrigerated air, central heat. Storm windows-doors. 3 Bedrooms. Spacious kitchen. Excellent location. Frances L. Wacasey, Realtor, 799-7934.

C & G CONSTRUCTION: 745-1168 days, 792-9990 nights. 3-2-2, refrigerated air, cathedral beamed ceiling, fireplace, all electric kitchen. 3229 94th, $47,500. 3239 94th, $47,500. 9307 Gary, $47,500. With office. 3007 92nd, $42,500. 3009 92nd, $43,000. 3223 92nd, $44,000. Now building in Sandlewood Village and also Shallowater. Hurry, pick your colors.

OWNER: 3-2-1, equity buy, FHA loan, Frenship school! Call for appointment 795-7850.

$450 DOWN FHA, roomy, new, 2 bedroom, large kitchen, bar, utility room, built-in cooking, carpet, fence, brick, garage, $28,950. 4616 Grinell (2 blocks NW of North Quaker Ave. & Loop 289). Ron Bassinger Inc., Realtors, 793-2743. Nights, 799-3577.

PRETTY & Spacious — 3 bedrooms, 3 bath, charming separate formal, 2 fireplaces, fully carpeted and draped, cheerful built-in kitchen, large playroom. Beautiful trees. Mid $60's. Owner-realtor, 795-8594.

3417 57th
$64,950
Roomy, immaculate 3 BD, 2 bath, fireplace, refrig. air, corner lot, 2600SF. Drive by & call Nancy 797-5688. Ron Wright Realtors, 792-6176

BY Owner! Small 2 bedroom. 1301 53rd. 745-5754. Will take best offer. No realtors please.

SMALL older 2 bedroom on 2 payed lots, in good location in Southwest Slaton. Reasonably priced for quick sale. 828-5617.

BY Owner! 3-1-den. Stone fireplace. All brick. Gas central heat. Electric built-in kitchen. $34,000 appraisal. 90% Loan. 6607 Avenue S. 745-5754. No realtors please!

RAINTREE: 3516 91st. Brick, sharp, 3 bedroom, double garage, all extras. 1775 SQ.FT. $17,000 equity. $377 payments. Joe Burney, 799-7951. Jack McQueen Realtors, 747-3433.

TRY FHA or VA on this 3 bedroom in Northeast Lubbock. Priced, $13,500. Terry Franklin, 792-8374. Century 21 Carl Sanders, Realtors, 797-4251.

LOW MOVE-IN!! Remodeled 2 bedroom, owner will pay purchaser's closing cost or sell VA. $14,350. Mike Stotts, 797-6971. Century 21 Carl Sanders, Realtors, 797-4251.

3-2-2, one & half years old. $10,700 equity. Wetbar, humidifier, energy-efficient. Ruby Romans, 792-6639. Century 21 Carl Sanders, Realtors, 797-4251.

SUNROOM!! Formal dining! Earthtones — landscaped yard — 3-2-2. Mary Whiteley, 797-5949. Century 21 Carl Sanders, Realtors, 797-4251.

OWNER! Westwind: 3-2-2. Large backyard. Walk-in closets. Fireplace, bookshelf wall. $41,500. 793-0545, evenings-weekends.

BEAUTIFULLY Landscaped! 3-2-2 in Farrar Estates. Abundant storage. Low $60's. Joe T. 799-8796. Century 21 Carl Sanders, Realtors, 797-4251.

BEST BUY on new 4 bedroom in town!! $48,950. Excellent builder, beautifully decorated. Joe Roper, 799-4429. Century 21 Carl Sanders, Realtors, 797-4251.

PARK LORRAINE!! 3-2-2 with fireplace. Frenship schools. Immediate possession. $34,000. Harvey Dunham, 795-0578. Century 21 Carl Sanders, Realtors, 797-4251.

MELONIE Park!! 4 bedrooms, new carpet, 2150SF. $58,500. Immediate possession! Dave Hancock, 799-8592, Century 21 Carl Sanders, Realtors, 797-4251.

IMAGINATION needed, brick 3-2-2, built-ins, fireplace, arches, baywindows, needs TLC, $32,500 Mollie, Century 21 Adobe, Realtors, 793-3020, 799-6428.

"SENSITIVITY OF Color" Creates this charming atmosphere!! 3 bedrooms, (1 paneled), living, dining, "sparked" with color and movement! New listing. $31,500. Mary, 797-0371. Margaret, 797-0371. Edwards & Abernathie, Realtors, 792-5166. Bernice Turquette, Manager.

I BUY EQUITIES
Market Analysis Furnished Free
Aubry Bishop, 795-7460
CENTURY 21
TOWN SOUTH REALTORS
793-2881.

OPEN Saturday-Sunday. Owner transferred, immediate occupancy. Lovely, 2 month old, 3 bedroom, gameroom, large covered patio, storage shed, gas grill, custom drapes, Tex-turf. $68,000. 8617 Kenosha Dr. 793-0059.

DUPLEX. 3-2-1, 2-1-1. Fine condition. Enclosed courtyard. 604 Elkhart. Matador, Realtors, 795-4383.

IMMEDIATE occupancy. 3-2 brick, fireplace, den, dining, 4806 44th. Matador, Realtors 795-4383.

BY Owner: Farrar, 4-2-2, sunken living room, isolated master, large storage shed. Cul-De-Sac, 2267 Square Feet, $59,950. 5724 75th. 799-4999.

SHARP 2 bedroom, carpet, large country kitchen, built-ins. $24,500. Griggs and Associates, Realtors. 797-7047.

BELOW Replacement cost. Very nice bedroom, 2 bath, 2 car garage. 22X22 paneled den, country kitchen, large closets, formal living room, dining room. 2415 Sq. Ft. 20% Down, $11,200 Will handle with approved credit. Open House Sat. & Sun. 1-6PM. 4012 49th Street, Rheder Realty, 763-0214, 797-7932.

OWNER 3-2 Brick. Fully carpeted. Central heat and refrigerated air. Paneled den, office. Patio. $30,000. 2318 49th. 797-9769.

BY Owner! Quaker Heights: 3-2-2 + office! Man extras! 2200 SF. $56,500. Dr. Kedia, 742-3176 (office); 799-8466 (home).

BY OWNER: Farrar Estates. Custom built Spanish style 4-2-2 with floor plan different from typical West Texas layout. Formal living-dining room, fireplace, separate family room. Professionally landscaped with beautiful courtyard entrance. Approximately 1900 SF. In perfect condition. $51,500. Call Dr. Stephens at 797-7093. 8005 Beaufort Avenue. No realtors.

Real Estate for Sale

84. Houses

FRENSHIP schools. Brick, 3-2-2. Sunken den, Fireplace. Refrigerated air. Spacious kitchen. Only 3 years old. $34,950. Connie Shelton Realtors. 797-6964.

3 BEDROOM, 2 bath, lots of extras. Good area. Wolfforth. $27,500. 1100 sq. ft. Marion Tollard — Broker. 863-2770.

THREE years old and a true bargain. Lovely and clean 3-2-2 and garden room with wet bar. Landmark Realtors, 795-7126.

OWNER, Beautifully landscaped, 3-2-2 in Farrar estates on cul-de-sac. 2,000 sq. ft. Many extras. $57,950. By appointment 797-4515. 8012 Bangor.

BY Owner: Farrar, 4-2-2, sunken living room, isolated master, large storage shed, cul-de-sac, 2267 sq.ft. $59,950. 5724 75th. 799-4999.

INSIDE THE LOOP
One of Lubbock's loveliest areas. Lots of trees. Custom built, immaculate. Large covered, quarry-tile patio. Lots of brick inside. Cove lighting in all bedrooms. Large workroom. Circular drive. Lots of extras. 3-2-2.
JO WHITTEN, 795-3403
Lewis Garnett, Realtors
744-1441

OPEN HOUSE
SUNDAY 1-6
7006 Norfolk, between Indiana & Quaker at at Loop 289. Better than new. Immaculate 3BR. Super landscaping, beautiful drapes & carpet. Vacant.

3 BR: Shallowater. Ref. air; FP; cathedral; sunken den; 2 car. 3 Blocks schools. Assume loan. 1120 15th.
3 BR: University Pines Exceptional landscaping. $30,000. Assume loan. 9101 Belton.
H.G. DENISON
Contractor
795-1796

CORONADO — Wilson — Stubbs, 2 bedroom, equity buy. Ellison-Scott Realtors. 793-2575. Mary, 745-2314.

IDALOU — 3 Bedroom, 2 bath, central heat, refrigerated air. $20 Square Foot. Call David, 892-2328. Thompson-Bond Real Estate, 795-6411.

BY OWNER: three bedrooms, two baths, utility, family room, fireplace, refrigerated air, large lot, decorated, landscaped, beautiful yard. 4705 38th. 792-1471.

ATTRACTIVE 3-2-1, 5408 42nd, 795-2189. 1370SF, refrigerated air, fireplace, large storage house, all other extras. $37,000.

RENT Property. 3-1, separate living dining. Large kitchen, $23,950. Sonya, Century 21 Adobe, Realtors, 793-3020, 762-4608.

ELEGANT Living!! 4 bedroom, 6 bath: gameroom with wetbar. Private Showing! Call Mary Whiteley, 797-5949. Century 21 Carl Sanders, Realtors, 797-4251.

SUNNY 3-1+ office, newly remodeled. Large yard. Near Wester. Easy Livin'!! Jana Lane, 793-5536. Century 21 Carl Sanders, Realtors, 797-4251.

DO you need monthly payments less than $220? Cute, 2 bedroom, office, single garage, large covered patio. Call Margaret Sparks, 797-5270 or Malcolm Garrett-Realtors, 797-3383.

NEW STUCCO, convenient to Reece Air Force Base, Tech, T.I. Under $40,000. Call today. C-21 Day, Mantooth & Rather, Realtors, 792-2128.

GREAT BUY: units near Tech, $470 per month income. Only $31,950. Peggy Tyler, 799-1358. C-21 Day, Mantooth & Rather, Realtors, 792-2128.

2 BEDROOM + apartment, nothing to do but move in, $150 net payment, perfect house well kept, Kent Rabon Real Estate, 797-4376.

PERFECT location, within 2 blocks elementary & Jr. High schools, Wagner Park, small shopping center. Optional Coronado or Lubbock High Schools. Only $25,000. Speedy Gonzalez. C-21 Day, Mantooth & Rather, Realtors, 792-2128.

TREES!! Trees! Trees! Beautiful 3-2-2, under $40,000. Good location. Owen Houston, 745-7745. Century 21 Carl Sanders, Realtors, 797-4251.

OWN Your first home!! See this cute 3-1-1 brick west of University. Owner anxious!! Only $26,950. Jackie, 745-5725. Edwards & Abernathie, Realtors, 792-5166. Bernice Turquette, manager.

VA and FHA. Energy efficient, 3 bedrooms, new, Western Estates. $38,500; $38,950; $39,950. Select your own colors. C. W. 'Dub' Turner-Realtor, 797-4248.

OWNER Will VA: This beautiful 3 bedroom, 2 bath with new paint & new carpet. It's got a fireplace, den, gameroom, & sun room. Prestigious Briercroft addition. Only $49,950. No down VA. 2360 sq.ft. Call Charlie Huff, Realtor, 797-7614.

BUY THIS one FHA!! 3-2-2 energy-efficient. South Lubbock, 8 months old. Shirley 797-7166. Century 21 Carl Sanders, Realtors, 797-4251.

LOW Equity!! Payments $289 — no qualifying! Nice area!! Lonnie Ellis, 792-6993. Century 21 Carl Sanders, Realtors, 797-4251.

OWNER! 2115 68th. Brick 3-2-2. Roomy! 2347 SF. Fireplace, large closets galore. Electric kitchen. Storm windows. Appointment, 792-0535.

COUNTRY Living on the Loop. Strategic to Texas Instruments & North Lubbock. Peace & quiet, no neighbors in this block. Remodeled 3 bedroom, 1480 sq. ft. Most reasonable. Speedy Gonzalez, 792-2128. C-21 Day, Mantooth & Rather, Realtors, 792-2128.

A LITTLE paint is all this 2 bedroom needs! Includes stove, refrigerator. $15,000. Egenbacher Realtors, 797-7042.

QUAKER Heights — 3-2-2, isolated master. Over 2100SF + many extras + circular drive. Donna Eaton, 793-0449. Century 21 Carl Sanders, Realtors, 797-4251.

IMMEDIATE POSSESSION
3 Bedroom, 2 bath, formal dining, office or hobby room, fireplace, water softener. 4710 81st. Equity or new loan, $58,500.
3 rent houses on Acuff Road. $26,000 buys all three.
LES PROFFITT, REALTORS
792-3709 799-7231

"MEADOW GREEN" ADDITION
New 3 bedroom Homes
$34,300 to $36,300
VA & Conv. Loans.
Energy Efficient
3 minutes to Reese
DRAKE REAL ESTATE
745-4008

BASEMENT-GAMEROOM
3315 89th
BY Owner, 3-2-2, less than 1 year old. Large master bedroom. Large covered patio, sunken living room, fireplace, custom drapes, large utility room. Lots of built-ins and storage. Located in quiet Cul-De-Sac. 797-1850.

BY Owner: Approx. 1600 sq.ft. brick, split, 3-2-2, large living room, with corner fireplace, office, central heat & refrigerated air, built-ins, 1 block from elementary & Junior High School. Possession early August. 5504 12th Street. 797-1845. No Realtors.

IDALOU: Beautiful 2 year old brick. Basement, fireplace. Ellison-Scott, Realtors, 793-2575.

CUSTOM HOME FARRAR
Rust carpeting, 2 1/2 years new. 2577SF, RCA Whirlpool appliances, lots of extras. Mature landscaping. Immaculate. 3-2-2.
Lewis Garnett Realtors,
744-1441 or 795-3403

BEAUTIFUL 2-story, spacious & well priced. 3213 79th. Peggy Tyler, 799-1358. C-21 Day, Mantooth & Rather, Realtors, 792-2128.

BY owner, choice location, brick front, 3-2-2, new air-conditioning, 1137 Sq. ft., 1919 74th. 745-1714, $29,950, no realtors.

Real Estate for Sale

84. Houses

1-2-3!!, 1 — BEAT the Taxes! 2 — enjoy small town living in Ralls! 3 — own charming 2 bedroom home! Mary 797-0371, Edwards & Abernathie, Realtors, 792-5166. Bernice Turquette, Manager.

EXCEPTIONAL!! Affordable!! Brick 3-2-2, baywinoow, eating bar, fireplace, covered patio, bar-b-que, $38,000. Charlene, Century 21 Adobe, Realtors, 793-3020, 792-2962.

LUXURY Location! Brick 3-2-2, gameroom, 2860SF, 2 lava rock fireplaces, large kitchen, block fence, trailer pad. Sundeck. Rose garden. Rod, Century 21 Adobe, Realtors, 793-3020, 797-1172.

BY OWNER: 4-2-2, Raintree, Over 2100SF. Very nice. Appointment only, 793-0255, 797-7192. No realtors please.

TEXAS Instruments plant 1 mile away. 3-1; 3-4-1, 1540 sq.ft. Storm cellar, elementary school, 1 block. Equity buy. Speedy Gonzalez, C-21 Day, Mantooth, & Rather, Realtors, 792-2128.

FAMILY on Budget?? 3-1. Storm doors and windows, cellar. Storage, $25,950. Charlene, Century 21 Adobe, Realtors, 793-3020. 792-2962.

$600 DOWN FHA. 4 bedroom, 202 53rd. Paint for part closing cost. $19,950. Ford Robertson, Realtor. 799-6321.

CONTEMPORARY under construction. Pick colors. 7922 Vicksburg. 3-2-2 Woodland Park. Gilliam Realtors. 797-4171.

FAMILY minded? Brick 3 bedroom, 2 bath. Fireplace. Double garage. Many trees. Very clean! Priced right! Bobbie, 795-3803. C-21 Crosstown, 792-4868.

BY Owner! 3-2-2. Fireplace; refrigerated air. Many extras! Williams schools. Under 44. 792-0972.

3 BEDROOM, 2 bath, lots of extras. Good area. Wolfforth. $27,500. 1100 sq. ft. Marion Pollard, Broker. 863-2770.

OWNER Anxious! Leaving town. 3 Bedroom, 1 Bath. Fireplace. $31,500 FHA. Dean, 744-6340. C-21 Crosstown, 792-4868.

NEAR Tech! 3 Bedroom Brick. Paneled throughout. Might work your way in FHA or VA. Wanda, 797-1026. C-21 Crosstown, 792-4868.

VA. No down. Four bedroom, new, energy efficient, Western Estates. C. W. 'Dub' Turner-Realtor, 797-4248.

GOOD Equity buy, 3bedroom, 2 bath, 2 car garage under $30,000. Call Chelsey Kendall 797-8627. C-21 Day, Mantooth & Rather, Realtors, 792-2128.

GRACIOUS — Spacious!! Brick 4-3-2, large kitchen, eating bar, built-in bookshelves, water softener. 2302 79th. Jim, Century 21 Adobe, Realtors, 793-3020, 795-1755.

JULY 4 Special over 2000 square feet — 3 bedroom + gameroom. Low $40's. Owen Houston, 745-7745. Century 21 Carl Sanders, Realtors, 797-4251.

FIX UP! Paint Up! Large 3 bedroom, 2 bath in west Lubbock. Jackie, 745-5725. Edwards & Abernathie, Realtors, 792-5166. Bernice Turquette, Manager.

MINI-BUDGET? Maxi-family? Brick 4-2-2, large kitchen, built-ins, large master. $38,950. Gay, Century 21 Adobe, Realtors, 793-3020. 797-6340.

WEST Wind. A must see. Sharp, spacious, 3-2-2, built-ins, bookshelves. A garden ready for harvesting. 5726 — 2nd. Landmark, Realtors, 795-7126.

BY Owner! 2115 68th. Under $20 per SF (2300+). 3-2-2. Appointment, 792-0535.

SHARP home in Potomac Park. 3-2-2 with sprinkler system. $39,950 for 1475 Sq. Ft. Pat Wilcox, 797-8696. Med Hunt Real Estate, 797-4385.

OAK Park, 3 bedroom, sunken den, $318 a month. Quick possession, Chris White Realtors. 792-6271.

CHOICE location, beautiful 3 bedroom, 2 bath, modern home, large den-living area. Central heat & refrigerated air. Monterey dist. Priced to sell. Call Carol Swain 795-1190. C-21 Day, Mantooth, & Rather, Realtors, 792-2128.

HOW About a 3-1-1 with brick fireplace? Newly remodeled, all for under $30,000. Terry Franklin, 792-8374. Century 21 Carl Sanders, Realtors, 797-4251.

86. H'ses—Bldg. Move

HINDMAN Readi-built homes, has several homes under construction near completion located at N. University and Princeton, behind Shamrack Station. Call 765-7600 or 792-4082.

NEW! All steel building sale. Factory direct, top quality, any size. Save hundreds of dollars now. Call 806-647-3245.

THREE houses for sale to be moved from lots. First Baptist Church. Call 747-0281. Bids open July 15th.

A VERY nice 2 bedroom, 1 bath, fireplace, stucco house, 924-7217, New Home.

87. Mobile Homes

MOBILE Home moving — local and long distance. Blocking, leveling and anchoring. 797-3842.

J'S MOBILE home repair. Roof leaks, rumble stopped. Skirting, doors & windows. 100 mile area. 2006 45th. 747-6890.

WILL take 12'x60' mobile home for equity in 1975 14'x72' Cameo, 2 bedrooms, 2 baths, dishwasher, garbage disposal, central air, extra nice, 795-9670.

1976 14X72 CAMEO, 2 bedroom, 2 bath, carpeted, appliances. Extra nice. 806-828-5657 after 5PM.

1970 ASTRO, 14x70. 2 bedroom, 1 3/4 baths, stove, refrigeratro dishwasher, Franklin fireplace. 863-2639 local.

12x60 Henslee, unfurnished, $4000. 797-8971.

'78 14x72 MAJESTIC. Masonite, central-refrigerated air. Dishwasher, 2 bedroom, 2 full baths, Nicely furnished, beautiful, must Sell 797-6454.

GREAT SELECTION
PRICE REDUCED
New 1978 Centurion, 14x60, 2 bedroom, 1 bath cheerfully decorated, excellent arrangement. Sale Price **$8795**
SAVE $1000
New 1978 Vicksburg, 14x72, 2 bedroom, 2 bath, cute front kitchen with dishwasher, hute living room **$12,995**
REDUCED $1500
New 1978 Homette, 14x80, 3 bedroom, 2 bath, soft earth tone decor, almond appliances, separated utility. **$13,900**
QUALITY CONSTRUCTION
New 1978 Town & country, 14x70, 2 bedroom, 1 1/2 bath, best construction features, available, fantastic price **$14,900**
DOUBLE WIDE
New 1978 Overland, 28x71, 3 bedroom, 2 bath, compare the fine construction features, 1800SF for only **$26,900**
LUBBOCK'S OLDEST DEALER
In Business over 20 years.
HORN
Mobile Homes
762-4125-763-325
2201 Clovis 7-1

© 1978 McNaught

"It's a be...

Real Estat...

87. Mobile...

... for Sale

...T the Taxes! 2 — ... living in Ralls! 3 ... 2 bedroom home! ... Edwards & Aber- ... 792-5166. Bernice ...ger.

...! Affordable!! ...indow, eating bar, ...d patio, bar-b-que, ...ne, Century 21 ...793-3020, 792-2962.

...ion! Brick 3-2-2, ...SF, 2 lava rock ...e kitchen, block ...d. Sundeck. Rose ...entury 21 Adobe, ..., 797-1172.

...2, Raintree, Over ...ce. Appointment ...-7192. No realtors

...ents plant 1 mile ... 1540 sq.ft. Storm ...y school, 1 block. ...dy Gonzalez, C-21 ... & Rather, Real-...

...dget?? 3-1. Storm ...ows, cellar. Stor-...riene, Century 21 ...793-3020, 792-2962.

..., 4 bedroom, 202 ...part closing cost. ...bertson, Realtor.

...Y under con-...olors. 7922 Vicks-...and Park. Gilliam

...d? Brick 3 bed-...fireplace. Double ...ees. Very clean! ...bie, 795-3803. C-21 ...68.

...-2-2. Fireplace; ... Many extras! ...ls. Under 44.

... bath, lots of ex-... Wolfforth. $27,500. ...n Pollard, Broker.

...! Leaving town. 3 ... Fireplace. $31,-..., 744-6340. C-21 ...68.

... Bedroom Brick. ...out. Might work ...A or VA. Wanda, ...sstown, 792-4868.

...ur bedroom, new. ... Western Estates. ... Turner-Realtor,

...buy, 3bedroom, 2 ...ge under $30,000. ...dall 797-8627. C-21 ... Rather, Realtors.

...pacious!! Brick 4-..., eating bar, built-... water softener, ...Century 21 Adobe, ..., 795-1755.

... over 2000 square ...m + gameroom. ... Houston, 745-7745. ...Sanders, Realtors.

...Up! Large 3 bed-...n west Lubbock. ...5. Edwards & ...ealtors, 792-5166. ...e, Manager.

... Maxi-family? ... kitchen, built-ins, ...8,950. Gay, Centu-...ltors, 793-3020. 797-...

... must see. Sharp, ... built-ins, book-...en ready for har-... 2nd. Landmark, ...

...5 68th. Under $20 .... 3-2-2. Appoint-...

...n Potomac Park, ...ler system. $39,950 ... Pat Wilcox, 797-...nt Real Estate,

...room, sunken den, ... Quick possession, ...tors. 792-6271.

...n, beautiful 3 bed-...odern home, large ... Central heat & .... Monterey dist, ...ll Carol Swain 795-... Mantooth, & Rath-...2128.

...1-1 with brick fire-...emodeled, all for ...erry Franklin, 792-...21 Carl Sanders, ...

... Bldg. Move

...di-built homes, has ...under construction ...n located at N. ... Princeton, behind ...n. Call 765-7600 or

...el building sale. ... top quality, any ...eds of dollars now.

... for sale to be ...ts. First Baptist ...7-0281. Bids open

... bedroom, 1 bath, ...o house, 924-7217.

... Homes

... moving — local ...stance. Blocking, ...horing. 797-3842.

...ome repair. Roof ... stopped. Skirting, ...ws. 100 mile area. ...

...0' mobile home for ... 14'x72' Cameo, 2 ...baths, dishwasher, ...l, central air, ex-...

...MEO, 2 bedroom, 2 ... appliances. Extra ...7 after 5PM.

...x70, 2 bedroom, 1 ...ove, refrigeratro ...ranklin fireplace.

... unfurnished, $4000.

...ESTIC, Masonite, ...ated air. ... bedroom, 2 full ...urnished, beautiful. ...54.

...REAT ...CTION ... REDUCED ...urion, 14x60, 2 bed-... cheerfully decorat-... $8795

...E $1000 ...sburg, 14x72, 2 bed-... cute front kitchen ... $12,995

...CED $1500 ...nette, 14x80, 3 bed-... soft earth tone de-...ility $13,900

... CONSTRUCTION ...wn & country, 14x70, ... 1/2 bath, best con-...ures. ...e ... $14,900

...BLE WIDE ...erland, 28x71, 3 bed-...A, compare the fine ...features, 1800SF for ... $26,900

... OLDEST DEALER ... Business ... 20 years. ...ORN ...ile Homes ...25-763-325 ...01 Clovis 7-1

"It's a belated get-well card. Where shall I put it?"

Real Estate for Sale

87. Mobile Homes

BEAUTIFUL 14x70 Wayside, 3 bedroom, 2 bath, wet bar, unfurnished 799-3381.

1971 14x70 FRONT dining room, 2 bedroom Tourite. Caprock Mobile Homes, 6615 West 19th.

1970 ASTRO, 12x68, 2 bedrooms home, skirted and anchored. Unfurnished, $6000.00. Call After 5:30PM and on weekends, 744-6366.

1972 INVADER, 2 bedroom plus appliances, low equity and assume 3 year loan. 745-2348.

1974 RALLY Motor Home. Low mileage, loaded and clean, $10,950. 797-3346 or 745-4191.

12x55 REMBRANDT mobile home, rough condition, 12x12 workshop, 1 acre of land. Will sell all or part. Call after 6pm, 763-2945.

FREE estimates on moving, blocking and leveling mobile homes. 744-9030, 792-5418.

MUST Sell, immediately, mobile home, 14x52. Call 792-1134.

THREE room office trailer, central heating, bath with shower, 12'x55'. Call Stan at 747-4507 or 744-6866 or 744-1752.

1976 FLEETWOOD Mobile 3 bedroom, 2 bath, 14x80, partially furnished, low equity, assume loan, 747-3737, ext. 2541, (Jeanie) days, 667-2239, nights.

SUPREME 2 bedroom, 10x50 mobile home, very clean, new paint. 207 N. University. 747-2084.

MOBILE Home Moving — Local, long distance — Set-ups, repairs — insurance. Complete supply department. Lubbock Trailer Sales. Days: 763-4427; Nights: 797-8198.

TOWN & Country Housing
1906 N. University

Stock No. 285-2 bedroom, 2 bath, a new concept in mobile homes. Front patio, off kitchen. See this all-new model. No. 284-80x14, large rooms, lots of extras, 2 bath, 3 bedroom, $13,-950.

No. 286--Special at $9,-850, 2 bedroom 1 bath, furnished. Deluxe bar.

No 244--14x70 extra nice show home, special now $12,700.

WE HAVE MANY OTHER MOBILE HOMES ON OUR LOT TO CHOOSE FROM. 6-12

Transportation

90. Automobiles

NO CASH DOWN
With Approved Credit

30 Nice Cars, pickups, sport coupes, station wagons. '68 models through '75 Models. Your choice of any in stock on lot.
FERTSCH MOTOR COMPANY 16th & J
Phone 765-8375

1970 BARRACUDA, loaded! One owner. Banana yellow. Black lower racing stripes. $2,000. 745-3405, 799-6660.

1973 VOLVO Wagon 145. Automatic, air, power steering. Below book! 745-3219.

1970 FORD Galaxy 500. Power and air, runs great. $795 or best offer. 747-8947.

'74 PONTIAC Lamanz, sport coupe, power, air, cruise, $2400. 747-0970 or 799-4090.

1973 MERCURY Marquis Braugham, all power, air-conditioned, excellent shape. One owner. $1950. Call 795-4155.

1974 TOYOTA Corona, 4-door, air, AM-FM, clean, good shape, 762-8415. 1710 9th No. 11.

FOR sale, 1969 Pontiac Firebird, 1969 Kawasaki. Call after 6PM, 799-2066.

C4 LOTS, zoned, automotive uses, including used car sales. Near Mall. 763-7376.

1971 CUTLASS-S: bucket seats, console, Rally wheels, 58,000 miles nice. 5423 30th.

'72 FORD Galaxy, 2-door hardtop coupe, very nice condition, 64,000 miles, 351 engine, price $1425. 3716 47th

1973 MUSTANG 302, automatic, power steering & brakes, many new parts. Good gas mileage, sporty. Call 747-6750 after 6pm. $2500.

For sale: 1970 Hornet, good economical school or work car. $550. Call 762-3567.

1971 OLDSMOBILE Vista Cruiser, 66,000 Miles. Excellent condition. 1 Owner! $1350. 799-6012.

SHARP '57 Chevy, overhauled motor, chrome rim and wide tires, tape deck, $800. 1519 E. Amherst or 744-7402.

1971 MGB GT. Hardtop. AM-FM stereo, air. 40,000 Miles. New tires. 30 MPG. Excellent condition. John, evenings, (806)-894-8793.

'66 OLDSMOBILE 88, runs good, $350, 762-4139, after 5PM, 406 Ave. X, No. 208 annex.

EXCELLENT Condition! 1972 Ford LTD 4-Door Hardtop. 1972 Chevy Impala 2-Door Hardtop. 763-6654.

1973 CHRYSLER Newport, 2-door, automatic transmission, air conditioning, powe brakes and steering. Clean, good tires and good condition. 797-6039.

87. Mobile Homes

PLAINS MOBILE HOMES
3017 Dimmitt Hwy. Plainview, Texas
(806)293-4346

COMPLETE SERVICE CENTER
Set-up within 150 miles
FHA & bank loans-VA no down payment

14x80 CENTURION 3 BR, 2 bath Reg. $17,612 NOW $16,028.22	14x80 MELODY 3 BR, 2 bath Reg. $12,895.00 NOW $11,959.33
14x60 CONCHEMCO 2 BR, 1 bath Reg. $11,250 NOW $10,127.11	14x80 CONCHEMCO 3 BR, 2 bath with fireplace. Reg. $15,500 NOW $14,088.39

6-20

A-1 MOBILE HOMES
FREE Choice of washer and dryer or evap a/c with purchase of one of these units

14x70 Wayside SOLD 13,239.74
14x70 Wayside SOLD 13729.67
14x70 Wayside No. 8803288 $1,383.14 down 197.91 monthly 13798.72
14x80 Wayside No. 8803471 1633.01 down 232.75 monthly 16208.94

Talk To The People Who Care — 763-5319
Gary Henkel, C.M. Cox, Pat Pounds
2001 N. University
(Loop 289 & N. University
OPEN 8:30-8:30 Daily
144 months $12.09 APR 6-28

LOW PRICES DOWN PAYMENTS MONTHLY PAYMENTS

LANCER CAMEO GRAHAM SOLITAIRE FLEETWOOD SANDPOINTE NUWAY

WE HAVE FIVE DOUBLE WIDES IN STOCK. THESE INCLUDE THE NEW VIKING HOME, LANCER, & CAMEO.

V.A. LOANS
NO MONEY DOWN
FHA CONVENTIONAL
12-15 YEARS ON SINGLE WIDE
SEE US TODAY!

OPEN MON.—SAT. —8:30A.M.-8:00 P.M.
CLOSED SUNDAYS

The largest inventory of quality houses in West Texas & Eastern New Mexico

MUSTANG MOBILE HOMES
1405 N. University-Ph 765-6331 5-16

TOYOTA
YOU ASKED FOR IT. YOU GOT IT.

THE ANSWER FOR 1978!
The Corolla 2-Door Sedan. Whenever there's a question about low price and high gas milage look to Toyota for the answer. Because the Corolla 2-Door Sedan is Toyota's lowest priced and highest MPG rated car. Stop in and see us today. We've got the right answers for you!

3517.80
Stock # 224

Standard features you don't pay extra for:
- 4-speed transmission
- Power-assisted front disc brakes
- Hi-back front bucket seats
- Fully transistorized ignition
- MacPherson strut front suspension
- Welded unitized body
- Power-boosted flo-thru ventilation

BRUNKEN TOYOTA inc.
"HOME of the GAS SAVERS" 7-1
LOOP 289—EAST of SLIDE RD. 795-7165

STOP
COMPARE THESE LOW PRICES

1975 CHEVROLET EL CAMINO, Blue, excellent condition, new tires, V-8, Automatic, PS-PB, Air. 3895... 3495

1975 Pontiac Granville Cpe Brown Auto, Air, Power Steering, Power Brakes, Power Windows 3895 3350

1976 Trans AM Yellow extra Sharp, New tires, AM/FM 8 Track Stereo, Tilt Wheel, 5495 5195

1977 Olds Cutlass Supreme Red with White Vinyl Top Excellent Condition. 19,000 miles Nice Car ...5995 $5495

1977 FIREBIRD Red, Power & Air, excellent condition, automatic, 20,000 miles. 5495.... 4900

1977 Trans AM Silver -Power Steering, Power Brakes, Air, AM-FM Stereo, 25,000 Miles 5995 5545

1978 Trans AM -Blue, 8,000 Miles. This car is like new extra nice AM/FM 8 Track, Auto, Power Steering, Power Brakes, Air, Tilt & Cruise Control 7495 6995

1976 CHEVROLET MONTE CARLO Excellent condition, PS-PB, Power windows, Air.... 4995... 4675

1977 CHEVROELT 3+3 Two-tone beige like new, 14,000 miles 8495... 7995

"The Smaller Profit Man"
Frank Brown
PONTIAC HONDA
Sales Service 4637 50th
Leasing Body Shop 799-3651 7-7

UNIVERSITY DODGE MID-SUMMER SPECIALS

BRAND NEW '78 COLT
FULL CASH PRICE $3656.90*

Down payment $356.90, unpaid balance $3,300.00, Finance charge 1,008.00, total of payments $4,308.00, defered payments $4,664.90, 48 payments at $89.75, A.P.R. 13.54

$89.75 PER MO.

●Reclining Bucket Seats ● Bumper Guards ● Adjustable Steering Column ● Tinted Glass ● Rear Window Defroster ● Radio ● Front Disc Brakes ● Many Other Features
*Sales tax, tags & registration not included. W approved credit

1976 PONTIAC GRAND PRIX LJ, extra sharp, loaded with extras. No. 38505A $5295
1977 CHEVROLET MONTE CARLO, V-8, automatic, air, power steering/brakes, nice low mileage car. No. 42055A $5295
1977 DODGE CHARGER SE, AM/8-track, air power steering/brakes, V-8, buckets. No. 8021 $5295
1976 OLDS CUTLASS SUPREME 2-dr, V-8, automatic, air, really nice. No. 42232A $4795
1976 DODGE CHARGER DAYTONA, bucket seats, console, V-8, automatic, air, power steering/ brakes. No. 8019 $4395
1975 PONTIC GRAND PRIX, V-8, automatic, air, many luxury options. No. 9041....SPECIAL PRICE $4395
1975 DODGE CHARGER SE, V-8, automatic, air, power steering/ brakes. No. 42202A $3695
1975 PLYMOUTH GRAN FURY 4-dr, V-8, automatic, air, cruise, power steering/ brakes. No. 9086 $2695
1975 CHEVROLET MALIBU CLASSIC 2-dr, V-8, air, power steering. No. 32501A $2495
1973 CHRYSLER TOWN & COUNTRY Station Wagon, loaded with extras, low mileage. No. 42515A $2395

ECONOMICAL ECONOMY CARS

1973 VW BEETLE, 4-speed, air. No. 43516A $1995
1973 BUICK APOLLO 2-dr, Hatchback, V-8, automatic, air, power steering/ brakes. No. 9059A $2195
1975 FORD PINTO 2-dr Sedan, automatic air. No. 43563A $2295
1974 AMC GREMLIN, 6-cyl., automatic, air, 'Levi' interior, power steering, radio. No. 32533A $2995
1975 VW DASHER 2-dr, 4-speed, air, radio, sharp. No. 9071A $3295
1976 DODGE DART SWINGER, 6-cyl., automatic, air, power steering. No. 43606A $3295
1976 TOYOTA COROLLA 2-dr, automatic, air. No. 42510A $3695
1977 PONTIAC VENTURA SJ Hatchback, bucket seats, console, automatic, air, power steering/ brakes. No. 43547A $4895

TRUCKS & VANS

1973 DODGE D100 Pickup, Adventurer Sport, V-8, automatic, air, power steering/ brakes. No. 43612A $2705
1974 DODGE D100 Pickup, 4-wheel drive, Club Cab, air, power steering/ brakes. No. 43589A $3795
1978 DODGE D100 Pickup, 6-cyl., standard, radio. No. 9082 $3895
1974 DODGE B100 Tradesman Van, 6-cyl., standard. No. 9085 $3995
1977 DODGE B200 Tradesman Van, V-8, automatic, 109" WB. No. 9083 $5395
1978 DATSUN KING CAB Pickup, 5-speed, air, cruise, extra sharp, only 4708 miles. No. 43624A $5995
1971 CHEVROLET 1/2-TON Pickup, V-8, automatic, SPECIAL $1095

GENTLEMAN JOE'S
UNIVERSITY DODGE
7007 UNIVERSITY 745-4481

LOCAL ONE OWNER! 1974 Dodge Monaco Brougham 4 Dr. Sedan Full Power, Factory Air, Cruise, 50-50 Dual Comfort 6-way Seats, Door Locks, Trunk Release, & etc.- Beautiful Baby Blue-White Vinyl Roof-Navy Brocade Cloth Interior- It's not even broken in-Show Room New-19,000 Miles - Only $3295.00- 100% Power Train Warranty-Joe L. Smith Motors 1301 19th 762-0658 7-1

LIKE NEW! 1977 Chrysler Cordoba -2 Dr. Sport Coupe -V8-360 - Full Power, Factory Air, Tilt Wheel, AM/FM Stereo, 8 Track Tape, Electrical windows, road style chrome wheels, steel radials, light jade, dark jade landau roof, matching velour interior. One owner, 19,000 Miles. Looks and drives like a dream -$5695.00 100% Power Train Warranty. Joe L. Smith Motors 1301 19th 762-0658 7-7

Transportation

90. Automobiles

1974 MUSTANG II, Sunroof, AM-FM, power, air, 55,000 Miles, Excellent! $2850. 799-6819

1973 MUSTANG Mach I, 302 V8, good condition, low mileage, 793-1074 after 6PM.

1972 CADILLAC Sedan deVille. Low mileage. New Michelin tires. Immaculate. 5419 9th.

1973 FORD Galaxie 500, clean, power, air, excellent condition. Price, $995. 745-4217.

1974 THUNDERBIRD, loaded, one owner, $3,000. 747-1001.

1973 MAZDA RX3 Wagon. Good condition. 799-1777.

STATIONWAGON, 1972 Chrysler Town & Country. All $1250. 799-2148.

BANK FINANCING TOP FINANCING

77 CHEVY NOVA, 4 dr sedan. This like new low mileage car has Radio, Automatic, Power, Air, Local one owner. $4195.00
77 MERCURY MARQUIS 2 dr Coupe, Fully equipped with 14,-000 miles. You Must See this beautiful car to appreciate it. $5890.00
77 MONTE CARLO AM/FM Stereo Tape, Power, Air, Automatic, Cruise Tilt, Nice. $4995.00
76 COUGAR XR7 Low Mileage with AM/FM Tape, Tilt Cruise, Elec. Seats, Windows, Rally Wheels, Vinyl Roof, Bucket Seats, Console. $4995.00
76 MAZDA MISER STA. WAGON Economical 4 ply with 4 speed and air, nice. $2895.00
75 DATSUN 280Z 4 speed, Air, for the sport car enthusist. $5695.00
75 MAVERICK 2 dr, this low mileage coupe has automatic, Air, Vinyl Roof, Extra nice. ONLY $2895.00
76 FORD LTD LANDAU 4 dr Sedan, AM/FM Stereo, Seats, Windows, Tilt Cruise, Elect. trunk, an extra nice low mileage car $4695.00
75 V/W RABBIT, 4 speed with Am/FM Stereo Tape, Air and Clean ONLY $2695.00
75 PONTIAC SAFARI STA. WAGON 9 Passenger with Power, Air, Automatic a local one owner unit. $3695.00
73 COUGAR SPORT COUPE R.H. Automatic, Power, Air, Vinyl Roof — Nice. $2495.00

COME BY & SEE OUR LARGE SELECTION OF QUALITY USED CARS.
MAZDA
747-2931 1211 19th
JAMES MEARS MOTORS 7-6

Transportation

90. Automobiles

MUST Sell '72 Toyota Celica, factory air, 4-speed, in very good condition. Runs perfect. $1795. 792-2034.

'71 PONTIAC Gran ville, clean, air, power seats, windows, cruise control, tilt wheel, auto-trunk, good rubber, $1000 firm, 797-4462.

2 FOR 1! 1969 Plymouth Fury III: 1 owner, good shape! 1970 Bug: rebuilt engine. Trade both for pickup of equal value. 4404 48th, 792-3167.

'73 MONTE Carlo, excellent condition, 4819 16th, 795-3134.

1973 TOYOTA Celica ST. $2195. Must sell! Yellow. Excellent condition. 795-1135, 5003 21st.

BW BUG '70 red, $950, 745-7745.

'74 TOYOTA Corolla, air, radio, 4-speed, good condition. After 5pm 797-4637.

'66 CHEVELLE — $300. Good work car. Call 792-3204.

'73 MONTE Carlo Landau, tape, loaded, new radials, nice! 799-4166. 5420 8th.

1971 VW STATIONWAGON, model 411, fuel injection, automatic, good shape. See and drive to appreciate. Call 747-4658. After 6pm 747-5559.

Bostick Auto Sales

(2) 1978 COUGAR XR-7 Interior & Exterior Decor Package, AM-FM Stereo Radio, Cruise Control, UNDER 8,000 Miles $6850.00
(2) 1978 T-BIRDS Loaded with all the extras $5950.00
1977 GRAND PRIX AM Tape Player, Tilt & Cruise, Split Seats, Extra Nice Car, 12,000 Miles $5850.00
1976 NOVA CONCOURS Automatic, Air, Power, V-8 Engine. 36,-000 Miles, 2 Dr. $3850.00
(2) 1976 BUICK REGAL 4 Dr., Loaded, Extra Nice, 30,000 Miles. $3650.00
1973 CHEVROLET IMPALA Hardtop, Air, Power, Automatic. MUST SEE TO BELIEVE! 48,000 Miles $2195.00
1974 CHEVROLET PICKUP SUPER CHEYENNE, Loaded, 454 Engine $1895.00
1975 TOYOTA PICKUP Air, 36,000 Miles $3295.00
1976 BUICK ESTATE WAGON Power Window, Power Door Locks, Tilt Cruise, Power Seats, AM-FM Stereo Tape. 41,000 Miles $4850.00

Good selection of extra clean used Pickups & Suburbans
1978 Ford PU's
1978 Chevy PU's
1978 Suburbans
Call Gary Bostick 6-23
2302 Texas Ave. 765-8332

Transportation

90. Automobiles

1969 CHEVY Impala, 4 dr, clean, runs good, 792-7211 after 6PM.

'67 MUSTANG, 289 automatic, runs real good. Very restorable, $375 or best offer. 2503 62nd, 797-1766.

I BUY Mustangs, Camaros, pickups '65-'72. Any condition. Running or not. Call 797-1766 anytime.

1973 THUNDERBIRD, Brown, tan vinyl top, Brown cloth interior, AM-FM, tilt, cruise, power steering, brakes, windows, dual seats, locks, trunk release. Factory air. $2250. 797-9746, 5224 29th.

1968 CAMARO SS Body. $2550.00. Rebuilt race engine — Never been raced. 12.5:1 TRW Ford aluminum pistons & rods, shot pinned, turnarams 2-4's Cabs. 400 & 530 posi-track, 4-speed, 254 low gear. New paint, Turn low 12 — 108 miles an hour, 744-3707. After 2PM.

'65 IMPALA 40,000 miles on a 327, $300, 793-1307.

'69 VW BUG, as is; runs; $425, 4820 45th.

II 1966 MUSTANGS: both very original! Both excellent condition throughout. Both economical 6-cylinder, 3-speed. See to appreciate! 797-2126.

Transportation

90. Automobiles

REAL nice '72 Cutlass, AM-Tape, Bucket seats, air. Excellent gas mileage. First $1250 takes it. 747-7174.

1978 DATSUN 8E, stationwagon, good condition, reasonable price. 52,000 miles. Call 744-5814.

1970 MUSTANG: $1100. 763-3153.

1972 CUTLASS Supreme convertible, new top, new carpet, new paint, power windows & cruise. Excellent condition, $2,500 firm. 3505 78th. 792-0487.

'73 IMPALA 350 engine, radial tires, air conditioner, after 5:30, 792-0336.

NOTICE
CASH FOR CARS & PICKUPS
See Wayne Canup
Lubbock Auto Co., Inc.
747-2754 18th & Texas Ave.
"Oldest Auto Name in Lubbock"

1967 CHRYSLER New Yorker, 4-door hardtop, good body & tires. Bad engine. Make an offer. See at 23rd & Ave. G.

CLASSIC 1965 GTO, 389 cu. Tri-power, 4 speed, red paint, black interior, completely restored, must see to appreciate. 799-8055.

RACE Track Special! 1962 Ford 4-door: stripped, ready for roll cage, no motor-transmission, $75. 1967 Ford 2-door hardtop: power, air, New 390, shocks, brakes. $750. 747-0998.

'65 MUSTANG Classic, rebuilt engine, transmission, new carpet, headliner and tires. Excellent gas mileage, $1500, firm. Must see to appreciate, call 797-4430 after 5PM.

1972 OLDS Cutlass Supreme, air, power steering, Rally wheels, one owner, good condition. 792-9784 after 5PM weekdays.

1963 AUSTIN-HEALY 3000. New XAS, wires, needs good home. Some spares. 792-0875.

1970 CHEVELLE SS, street or strip, 396 + .060, Holley, Edelbrock, B&M, TRW, 36,000 actual miles, automatic and power, 827-4400.

1970 LTD, 4-DOOR, excellent condition, loaded, 60,000 miles. 795-5897.

1973 GRAN Torino, sport coupe, 39,000 miles; 1974 Chevrolet Impala custom coupe, air, power, AM-FM-tape. 744-7257. 2301 27th.

1968 BUICK Le Sabre, 62,000 miles. All original in excellent condition. $950. Cash. 792-0875.

RECONDITIONED VW's, several to choose from. Bobs Import Service, 5617 Brownfield Road. 792-6254.

FOR Sale: 1 owner Chevrolet Silverado. Dualy 454-4 speed. Power and air. Tilt-wheel, AM-FM 8-track stereo. Black with red interior. Call after 6:00 p.m. 894-5879.

'69 NOVA, V-8, 3-speed, stick shift, good work car or school car. 745-2028.

'73 AUDI automatic, PS, AC, sunroof, AM-FM, $500 below book. 745-3219.

1970 FORD LTD, top condition, for reliable transportation. Call 795-8989, after 5PM.

'73 LINCOLN Town car — loaded, low miles, new tires. Below wholesale. 745-3219.

'74 AUDI automatic, AC, PS, AM-FM, low miles. Wholesale. 745-3219.

2 EXTRA clean 1975 9-passenger Oldsmobile Vista Cruiser stationwagons. Call between 8-5, 792-5181.

1977 DATSUN B 210. Blue with sport stripes, mag wheels, and sun visor on back window. 5 speed, gets over 40 miles per gallon $3895 or best offer, will trade call 747-5221 or come by 32nd and Ave H. (Furniture Showcase). Also 4 truck tires. 8:25 20 10 ply nylon, $80.

1977 TRIUMPH Spitfire. 4-speed. AM-FM. Under warranty. 795-2920. 3702A 53rd.

1975 CORVETTE L-82, T-top, white with blue interior, bought new, lives in garage, 12,000 acutal miles. Absolutely perfect. $8500. 792-5326.

73 LTD, NICE family car, steel-belted tires, 1 owner. 762-5030.

1975 MERCURY Marquis, all power, stereo, very clean. $2495. 792-6271.

'75 BUICK Limited, 4-door, AM-FM stereo, tilt, cruise, air, all power, 745-2635. $3295.

'77 CORVETTE, buckskin brown interior, loaded. Asking below book, 505-762-4453, after 5PM, 505-769-0430.

1977 CADILLAC Coupe de Ville. 10,000 Miles. Perfect condition! Leather & all extras. New Bridgestone tires. Priced to sell! 744-5134, 795-6490.

1977 LINCOLN Mark V, cordovan, w/white vinyl landau top. Pretty velour interior, $10,950. 797-9862.

1976 CHRYSLER Cordova, air, power steering, brakes, windows, seats am-fm radio with tape, cruise control, tilt wheel, clean, priced to sell. 799-6858.

1973 T-BIRD, very good-looking and sharp car. $2295. 792-1934, 763-4646.

'77 MALIBU Classic-Landau, loaded, in excellent condition. Call, 799-5100 after 6PM.

'75 PONTIAC Catalina coupe, black with red pin stripe, low mileage. 793-0604. 744-9840. Ask for Mark.

WANTA SELL YOUR CAR?
We'll sell it and handle all details!
See WAYNE CANUP today
LUBBOCK AUTO CO., INC.
18th & Texas 747-2754
"Oldest Auto Name in Lubbock"

BUYING A NEW CAR?
Bring your trade in to us. If we like it, we will make you a cash offer. You may save money on your purchase!
SNODGRASS-MANER CO.
914 Ave. H 762-5248

'75 AUDI automatic, AC, PS, PB, 35,000 . 100LS. Wholesale. 745-3219.

1978 PONTIAC Bonneville Landau: 2-Door, Valencia stripe interior. Every option. 5000 Miles. $7800. 797-2945, evenings.

'77 YELLOW Cadillac, 11,500 miles. Wire wheels. $8750. Pat Garrett, Realtors, 795-0611. Nights, 792-8714.

LOCAL ONE OWNER! 1976 Lincoln Continental Town Car -4 Dr. Sedan All Electrical Assists, Tilt, Speed Control, AM FM Stereo, door locks, trunk release & etc. Light Jade Metallic, dark jade full padded roof, dark jade leather interior. A beautiful automobile! 22,-000 Biblical miles; 100% Power Train Warranty. Joe L. Smith Motors 1301 19th 762-0658.

'74 AMC JAVELIN, AT, power, air, 48,000 miles-immaculate $2450
'76 DODGE CHARGER, loaded w/cruise, 12/12 Warranty, a bargain at $3195
'74 T-BIRD w/all the extras $3788
'75 CHEVY WAGON, loaded w/cruise, 2 gas tanks, 25,000 miles $2750
'76 CHEVY LUV Mikado Pickup, AT, air, 29,000 miles $3646
'76 RANGER 150 XLT, dual tanks, cruise, full power, air $4665
'75 MONTE CARLO, loaded w/cruise, AM/FM tape deck, 33,000 miles $3788
'73 CHEVY 3/4-Ton Pickup, power, air, tape deck $2295
CLOSED JULY 1-10
THE AUTO CORRAL
2811 Texas Ave.-Lubbock
744-2369
Jerry McLaughlin, Owner
Carroll Whatley, Salesman

SMALL WONDER
1977 Datsun B210
BEAUTIFUL YELLOW HONEYBEE
4 Speed AM/FM Radio 9,000 Miles
3295

1977 MONTE CARLO — Chocolate with beige vinyl interior, Automatic, Air, Power Steering & Brakes, AM+ Track Tape, Tilt, Rally Wheels 5295
1977 DATSUN 280 Z-Burgandy, 4 Speed, Air Cond., AM/FM Radio, Power Antenna, 16,000 Miles, Local One Owner 8095
1974 PORSCHE 914 — White, 5 Speed, 2 Litre Engine AM/FM Stereo, 11,000 Miles 6995
1976 VW RABBIT — Red, 2 Door Custom, 4 Speed, Radio, 22,000 Miles 3395
1977 DATSUN PICKUP — Gold, 4 Speed, Air Cond., Long Bed, Bumper Hitch, Stripes, 4,200 Miles 4795
1977 MONTE CARLO LANDAU — Yellow with Black Velour Interior, Automatic, Air Cond., Power Steering & Brakes, Tilt, Cruise, Radio, 10,000 Miles and Factory Warranty 5795
1978 FIREBIRD — Red with White Interior, Automatic, Air Cond., Power Steering & Brakes, Tilt, Rally Wheels, Body Moldings, 5,000 Miles 6295
1977 VW RABBIT — Miami Blue, 2 door Custom Model, 4 Speed, AM/FM Radio, Power C.B. Antenna, Leatherette 3995

Kent McElroy Cecil Evans Jerry Hoover Yuki Hirokawa
MONTGOMERY MOTORS
4101 Ave. Q. 747-5131
PORSCHE AUDI 7-6

PIONEER
See these Luxury Cars Today at the sign of the cat

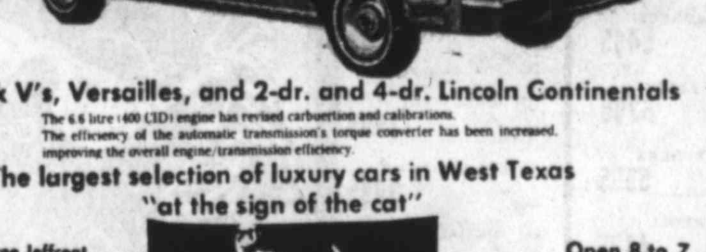

Mark V's, Versailles, and 2-dr. and 4-dr. Lincoln Continentals
The 6.6 litre (400 CID) engine has revised carburetion and calibrations.
The efficiency of the automatic transmission's torque converter has been increased, improving the overall engine/transmission efficiency.

The largest selection of luxury cars in West Texas "at the sign of the cat"

George Dale, Monroe Jeffcoat, Dusty Earl, Wayne Waters, Jack Stanfield, Ted Jenkins, Roy Houk, Greg Davis

Pioneer LINCOLN MERCURY
LOOP 289 & UTICA 793-2511

Open 8 to 7, M-F
Open 8 to 5:30, Sat.
7-7
Loop 289 & Utica 793-2511

PIONEER LINCOLN MERCURY
MERCURY LINCOLN
Buy At The Sign of The Cat
We Save The Best For You

1978 DODGE ASPEN 2 dr. H.T. Bronze color-318 V-8, auto trans, power steering, power brakes, factory air, bucket seats with console. Mag wheels, 2500 miles, Like New $4995

1977 LINCOLN CONTINENTAL 4 Door Town Car, white/white coach roof. Red velour interior, tilt, speed control. AM/FM/Tape stereo. Twin comfort seats, 6 way elect seats with passenger recliner. Nice one owner Lincoln $9650

1977 CONTINENTAL MARK IV Designer Series "Cartier" Dove grey/Dove grey Landau roof, dove gray leather interior, tilt/speed control, AM/FM/Tape stereo, 6 way elect seats with passenger recliner. Turbine spoke wheels. Local one owner, extra clean Mark $10,950

1977 FORD THUNDERBIRD White/Red Vinyl Roof, V-8 Auto trans, Power Steering, Power Brakes, Factory Air, Red Cloth Interior, 16,000 Miles-Pretty $5850

1977 FORD THUNDERBIRD -Red Color, White Vinyl Interior Bucket Seats with Console. AM/FM Radio, V-8, Auto Trans, Power Steering, Power Brakes, Factory Air, 17,000 Miles-Like New $5850

1977 PONTIAC BONNEVILLE BRO. 4 door Sedan, Yellow color, Black velour interior. 60-40 seats. Tilt cruise control. AM FM Tape Stereo. 6 way elect seats. Elect windows. Door locks. One owner — Nice — $5450 ~~$5850~~

1976 MERCURY COLONY PARK 9 Passenger S/W. Cream color, brown cloth interior. 460-V-8, tilt steering wheel, speed control, AM/FM Stereo. Twin comfort seats, 6 way elect seat, passenger recliner. Elect windows, door locks Luggage carriers $4495

1976 MERCURY COUGAR XR-7 White/white vinyl roof, white vinyl interior, twin comfort seats, tilt speed control, AM/FM, 6 way Elect seat, elect. windows, one owner, nice $4650

1976 CADILLAC CPE DE VILLE, dark gray Metallic landau roof, light gray leather interior, tilt steering wheel, cruise control, AM-FM TAPE, Elect. Windows, 6 Way elect. seats, door locks, Nice Cadillac $5850 ~~$6250~~

1976 CHEV. MONTE CARLO 2 Dr. H.T. Dk. Blue/White Landau, Vinyl Roof, White Vinyl interior. Bucket seats, with console. Tilt steering, Cruise Control, AM/FM Tape Stereo, Glass T-Top, Nice Chev. $4650

1976 PLYMOUTH VOLARE 2 Dr. H.T., Silver Color, Blue Cloth interior, 6 cyl. std. trans, Factory Air Cond. AM Radio 27,000 Miles Extra Clean Ply $3050

1976 FORD ELITE 2 dr. H.T. DK Green/Green Vinyl Roof, White Vinyl Interior, Twin Comfort Seats, Tilt Steering Wheel, Speed Control, AM/FM Tape Stereo, 6 Way Elect. Seats -Elect. Windows, One owner. Cream Puff 37,000 Miles $4850

1976 MERCURY COUGAR XR-7 Turquoise/Vinyl Roof Twin Comfort Seats, Tilt/Speed Control, AM/FM Tape Stereo, 6 Way Elect Seat, Elect. Windows, Nice one owner, Cougar. 32,000 Miles $5050

1975 THUNDERBIRD white/white vinyl roof & red leather interior. Tilt/speed control, AM/FM Tape stereo, 6 way elect seat, door locks. Nice bird $4450

1974 MERCURY MARK BRO. 2 Dr. H.T. Gold color. Twin comfort seats, tilt/speed control, AM/FM stereos Elect windows, 6 way elect seat, door locks $2150

1974 PLYMOUTH SPORT SUBURBAN 9 Passenger Sta wagon White blue vinyl interior. 400 cu. V-8, power steering powewr brakes. Factory air, luggage carrier, cruise control. New tires $1950 ~~$2150~~

1973 OLDS CUTLESS SUPREME. 4 Door Sedan. Cream urown vinyl roof, V-8, auto trans, power steering, power brakes, factory air $1150

1976 DODGE D100 1/2 TON PICKUP. Blue Color. White fiber Glass Shell, 6 cyl., Std., Trans. AM Radio. 11,000 Miles Like New $3250

4801 LOOP 289 S.W.
Lubbock, Texas 793-2511

Salesmen:
George Dale, Monroe Jeffcoat, Jack Stanfield, Ted Jenkins, Dusty Earl, Wayne Waters, Roy Houk
7-7

WANTA SELL YOUR CAR?

"We'll sell your cars and pickups for you and handle all details"

See Wayne Canup

LUBBOCK AUTO CO., INC.
18th & Texas Ave. 747-2754
"The Oldest Auto Name in Lubbock"
7-9

1977 CHEV. Caprice 4 DR. ALL Power & Electric Accessories ..... LIKE NEW
1974 OLDS. Station Wagon ..... EXTRA NICE
1967 MERCEDES 250S, Power & air, Radio ..... LOW MILAGE
1975 Cad. ElDorado, All Cad. Accessories ..... 1 Owner
1976 OLDS. Toronado .... 1 owner....SHARP
1978 CHEV. Scottsdale Diesel Pick-up, Long wide, All Power & air.
1972 HONDA, LOW MILES ..... $795.
1971 FORD LTD Etra Clean ..... $1095.

EATON
304 Ave. Q.
762-0561
7-7

AUTO LOANS

If you have a nice '70 through '75 model car, we will loan you money on it

See
SNODGRASS MANER CO.
914 Ave. H 762-5248

LOCAL ONE OWNER! 1977 Lincoln Continental 4 Dr. Town Car - AM/FM Quadrasonic Tape, 50-50 Dual Comfort 6-way Seats, dual illuminated Vanity Mirrors, Aluminum Wheels & etc. -Diamond Fire Silver Black -Black Landau Roof - Silver Leather Interior -Immaculate -Low Miles -$9695.00 -100% Power Train Warranty -Joe L. Smith Motors 1301 19th 762-0658

LOW MILEAGE JEEPS AND USED CARS

1977 JEEP C17 Like New,Loaded	????
1975 T-BIRD extra nice	5699
1976 JEEP Pickup Like New, Loaded, Loaded	????
1975 JEEP Pickup Loaded, Nice	4599
1975 TOYOTA CELICA GT 35,000 miles	3999
1964 C15 JEEP V/8 Nice	2599
1976 TOYOTA LANDCRUISER Nice 21,000 Miles	4799
1974 CAPRICE CLASSIC—Loaded Loaded	2599
1974 CAPRICE CLASSIC Wagon, 44,00 Miles	2499
1975 CHEROKEE CHIEF, Loaded, loaded	4899
1971 CUTLASSS Coupe, loaded! Nice!	1699
1973 MAZDA RX3 CPE Sharp-yellow	1699
1970 FORD F/L CPE LOADED Nice-nice	1399
1976 HUSKY DIRT BIKE, 250 cc, Like New	999

CAPROCK AMC/JEEP
1907 Texas Ave 747-3567
7-7

WE DO OUR OWN FINANCING

Lot No. 1 904 Ave. H Dial 762-5248
1976 Pontiac Grand Prix, fully equipped, nice $4895.00
1977 Chev. Impala 4 Dr., fully equipped, clean $4995.00
1976 Chev. Impala Custom Coupe, Loaded, extra nice $3895.00
1975 Buick Riviera Coupe, fully equipped, clean $4495.00
1976 Buick LeSabre 4 Dr., Loaded, really ncie $4895.00
1973 Chev. Monte Carlo, fully equipped, clean $2995.00
1971 Olds F85 4 Dr., Loaded, extra clean car $1695.00
1965 Volkswagen, loaded, real good car for the money $995.00

Lot No. 2 1916 Texas Ave. Dial 744-1616
1976 Chev. Impala 4 Dr., Loaded, real nice $3895.00
1975 Ply. Valiant 4 Dr., fully equipped, six cyl $2995.00
1974 Olds. Cutlass S Coupe, Loaded, only $2495.00
1974 Chev. Impala 4 dr., fully equipped, nice $2695.00
1973 Chev. 1/2 Ton Pickup, has new short block $2995.00
1973 Buick LeSabre 4 Dr., fully equipped, clean $1995.00
1974 Buick LeSabre 4 Dr., Loaded, real good car $2895.00

SNODGRASS/MANER CO. 6-29

'75 Plymouth Duster, loaded .. $2680
'75 Olds Royal 2-door $2880
'75 Gran Torino Coupe $2480
'76 Monte Carlo, loaded $4380
'75 Toyota SR5 pickup $2980
'76 Chevette, air $2480
'74 Mark IV, loaded $4990
'74 Ford Luv Van $3150
'75 Olds Cutlass Coupe $1980
'72 Nova Coupe $1140

BOB ROBERTSON AUTOS
763-8641
7-7

BEST PLACE FOR CAR LOANS!
AMERICAN STATE BANK
1401 AVE. Q
MEMBER F.D.I.C

1978 Vacation WINNERS
NEW and USED CARS!
ALL KINDS OF CARS FOR ALL KINDS OF PEOPLE

78 Subaru Brat $5295
'78 Toyota Cressida Wagon $6495
'78 Toyota SR-5 Crew Cab P.U. $6995
77 Toyota Funtruck $4395
77 Toyota Celica GT $4995
77 Toyota Corolla 2 dr. $3695
77 Toyota SR-5 Pickup $4295
77 Toyota Landcruiser H.T. $5895
77 Plymouth Arrow GT $4295
77 Datsun 'Lil Hustler P.U/Camper $4495
77 Chrysler Cordoba $5795
77 Chrysler Cordoba $5295
77 Jeep CJ-7 Renegade $5995
76 Toyota Corolla Wag $3695
76 Toyota Corolla 4 dr. $3295
76 Toyota SR-5 Pickup $3895
76 Ford Granada 2 dr. $3495
76 Ford Thunderbird $6495
76 Buick Electra Landau .. $5495
76 Mercury Cougar XR-7 .. $4795
76 Chev. 3/4 Ton Beaville Van $5995
76 Ford Maverick 2 dr. $3695
76 VW 7 Pass Bus $5995
76 Ford Ranger XLT 1/2 Ton Camper $4695
76 Toyota Corolla Liftback $3995
76 Toyota Corolla E-SH.T. .. $3695
76 Ford Granada 4 dr. $3895
75 Chev. LUV Pickup $2795
75 Toyota Corolla 2 dr $2295
75 Ford Maverick $2795
75 Plymouth Valiant Brougham $2995
75 AMC Hornet Wagon $2895
75 Ford Thunderbird $5895
74 Toyota Celica ST $3095
74 Toyota Corona Mark II 2 dr. H.T. $2795
74 Chev. 3/4 Ton Cheyenne 3+3 Crew Cab $3995
74 VW 2 dr. Sedan $2295
74 AMC Gremlin $1995
'74 Datsun Pick-Up w/camper $1995
'74 Ford Maverick 2 dr $2495
'74 Olds Cutlass Supreme .. $3295
'74 Chev. Camaro $3895
73 Datsun 610 2 dr. H.T. $2295
73 Buick 9 Pass Estate Wag $2295
72 Chev. Blazer CST $3695
72 Plymouth Valiant Scamp $1995
72 VW Campmobile $2995
72 Ford Maverick 2 dr. $1495

BRUNKEN TOYOTA INC.
"HOME of the GAS SAVERS"
LOOP 289-EAST of SLIDE RD. 795-7165
7-7

POLLARD Friendly FORD

1978 MODEL CLEARANCE IN PROGRESS NOW!

1978 LTD
Power Front, Disc Brakes, 4 Dr. Power Steering, Air-Conditioning, Radial WSW Tires HR78x15 V-8 T. Glass Complete
Stk #1781
$5588

1978 F-100 PICKUP
Stk no. 1413
$3988
Factory Equipment

Save on over 300 '78 Ford cars & trucks!
SELECT FROM THE CLEANEST A-1 USED CARS & TRUCKS IN LUBBOCK

1977 THUNDER BIRD
Antique Cream. Leather Split Seats, Power Steering, Brakes, Air Cond. $5995

1975 FORD CUSTOM 4 DR. SEDAN
Fact. Air, Power Steering, 25,000 Miles One Owner $2995

1976 GRANADA,
2 dr. New Tires, Vinyl Roof, Power Steering $2495

1976 MERCURY COMET,
4 dr. Power Steering, Air Cond. $2895

1977 COUGAR XR7-
Power Seats, Power Windows, Fact. Air, AM/FM Stereo, Power Door Locks, Loaded $5995

1978 GRAN PRIX St.
All Power & Air. 5,800 Miles $6995

1977 CHEVROLET MALIBU CPE.
Power Steering, Air Cond., Like New $4640

1977PONTIAC Bonneville Brougham
4 dr Loaded, All Power $5995

A-1 TRUCKS

1977 F150 EXPLORER
Loaded $5995

1977 F150 XLT
Loaded, 15,00 miles ..... SAVE!

1976 EL CAMARO
Like New $4677

OPEN WEEK DAYS UNTIL 8:00
SAT.'S TILL 6:00
LOOP 289 & INDIANA
797-3441
75th ANNIVERSARY
"ECONOMICAL & DEPENDABLE"
7-7

Want to Look at Night? Light on til Midnight.
James Mears Motors
747-2931 6-9 1211 19st

LOCAL ONE OWNER! 1976 Cadillac Sedan DeVille -4 Dr. Hard Top - All Electrical Assists -Tilt, Cruise, AM/FM Stereo Tape, 60-40 Dual Comfort 6-way seats, illuminated vanity. Beautiful Calumet Cream with gold padded roof-gold velour interior-Local executive's car! Only $6795.00-100% Power Train Warranty. Joe L. Smith Motors
1301 19th 762-0658

LUBBOCK COUNTYS COUNTRY FORD DEALER
SMITH FORD—MERCURY
SLATON TEXAS
'77 T-BIRD, dove gray, 400 CID
'75 T-BIRD, white, mint cond.
'77 MONARCH Ghia 4-dr, white, 302 CID
GOOD BUY!
CLEARANCE SALE NOW!!
'78 FORD LTD 4-DR
(No. F192)
302 V-8
Fac. Air
Speed Control
AM Radio
WSW Tires
Tinted Glass
U.S. 84 BYPASS
$5925 $5925
828-6291 7-1

Bennett Tullis Co.
Top Quality USED CARS
LORENZO BRYANT
FRANK SMITH
A.L. WATSON
Call em at 747-4461

'77 CHRYSLER
New Yorker Brougham 2-door hardtop has TorqueFlite, power steering and braking, power control of front seat adjustment, windows and door locks, air conditioner, speed control, tilt-telescope steering wheel, AM FM radio with tape deck. Vintage Red finish, vinyl top. Only 2,000 mileage.
$7450

'75 PLYMOUTH
Fury Custom 4-door sedan has TorqueFlite, power steering and braking, air conditioner, Spinnaker White finish, vinyl top.
$2495

'74 PLYMOUTH
Duster has '6' engine, standard transmission, radio with tape deck, Bright Red finish.
$1695

'77 CHRYSLER
Cordoba has TorqueFlite power steering and braking, power control of front seat, windows and door locks, air conditioner, tilt steering wheel, speed control, AM FM radio with tape deck, T-Bar roof, Black finish, vinyl top.
$6595

'75 IMPERIAL
LeBaron 2-door hardtop has TorqueFlite, power steering and braking, air conditioner, power control of front seat adjustment, windows and door locks, tilt-telescope steering wheel, speed control, AM-FM rdio, Silver Cloud finish, vinyl top.
$5250

'75 CHRYSLER
Newport Custom 4-door sedan has TorqueFlite, power steering and braking, air conditioner, AM FM radio, speed control, Astral Blue finish, vinyl top.
$3295

'75 SUBARU
DL 4-door has '4' engine, automatic transmission, air conditioner, power brakes, Turquoise finish.
$2295

'76 PONTIAC
Bonneville Brougham 2-door hardtop has automatic transmission, power steering and braking, power control of windows and door locks, air conditioner, tilt steering wheel, speed control, AM/FM radio with tape deck, White finish, vinyl top.
$4695

'76 CHEVROLET
El Camino pickup has automatic transmission, power steering and braking, air conditioner, speed control, Silver finish.
$4295

CHRYSLER PLYMOUTH SINCE 1940
4600 BLOCK AVE. Q
747-4461
7-9

1978 MODEL CLOSE-OUT

STK #1079

With New Car Show Date just around the corner We are beginning our 1978 Model Close Out in July. Avoid the 79 price increase and Buy Now at West Texas #1 Dealer.

- Floor Mats
- Air Conditioner
- Power Steering
- Power Brakes
- Automatic Transmission
- Tinted Glass
- High Capacity Cooling
- White Wall Radials

$5885.00

Clyde Gill, Woody Frymier, Joe Givens, Travis Griffin, Fleet, Roy McCarty, Eric Florander, Mac McKinney, L.A. Bynum, Lynn Alexander, Sales Mgr.

SPECIAL OF THE WEEK
1976 CHEVROLET 4 DOOR IMPALA,
cream color, brown vinyl top, automatic with air, cruise control, 49,918 miles.
SALES PRICES 3195.00

1973 CADILLAC S. DEVILLE STOCK 2409A 2995
1973 OLDSMOBILE 98 L SEDAN STOCK 881A 2895
1974 OLDS 98 L. SEDAN STOCK 597A 2695
1975 CHEVROLET CAPRICE CLASSIC STOCK 695A 3595
1975 FORD GRANDAO STOCK 714A 3395
1975 FORD LTD STOCK 606B 2995
1975 DATSUN B210 STOCK 1830 2995
1975 OLDS CUTOM CRUISER STOCK 956A 3895
1975 CADILLAC S. DEVILLE STOCK 1937 5495
1975 FORD PINTO STOCK 756B 1795
1976 OLDS REGENCY STOCK 704A 5495
1976 FORD T-BIRD STOCK 1910 6295
1976 BUICK RIVIERA STOCK 1936 5995
1976 BUICK REGAL STOCK 1033A 4495
1976 AMC HORNET STOCK 979A 2895
1976 DODGE MONACO STOCK 429B 3595
1976 FORD ELITE STOCK 3075CA 4495
1976 FORD PINTO WAGON STOCK 1912B 3295
1976 PONTIAC G. PRIX STOCK 861A 4895
1976 LINCOLN TOWN CAR STOCK 1891 6995
1976 OLDS CUTLASS SUPREME STOCK 1909 4295
1977 AUDI 100 LS STK 1938 6495
1977 OLDS CUTLASS SUPREME STOCK 1935 5495
1977 FORD T-BIRD STOCK 1858 5995
1977 OLDS CUTLASS SUPREME STOCK 915A 6295
1977 FORD T-BIRD STOCK 745B 6295
1977 HONDA CIVIC STOCK 1897 3695
1977 DODGE PICK-UP STOCK 1927 3995
1977 PONTIAC G. PRIX STOCK 1931 5495
1977 OLDS CUTLASS BROUGHAM STOCK 861A 5695
1977 FORD T-BIRD STOCK 1818 5795
1977 COUPLE DEVILLE CADILLAC STOCK 1929 8795
1977 OLDS CUTLASS SUPREME STOCK 2422 4895
1977 CHEVROLET BLAZER STOCK 890A 7495
1977 OLDS, TORONADO STOCK 848A 7495
1978 FORD T-BIRD STOCK 763A 6995
1978 BUICK RIVERIA STOCK 1921 8495
1978 CHEV. CAMARO STOCK 1848 6295

Most of our used cars have a 12,000 Mile, One Year Power Train Warranty Available.

Sonny Ritchie, Buddy Copous, Max Sachse, Ray Rinker
Bob Galey, used Car Mgr.

WHERE YOUR TRADE IS WORTH MORE
Villa Olds
5301 AVENUE Q 747-2974
ALWAYS A STEP AHEAD....
7-4

BEAT the HEAT

SALE
'78
CLOSEOUT

Malibu Classic
Stk #82124
Dark Blue Metallic
$5988

1978 Monte Carlo
Stk #81170
Light Blue
$5888

Chevette 4 Dr.
Stk. 86054
Bright Yellow
$4599

Impala Wagon
Stk. 80229
Camel Metallic
$6688

THE DEALER PEOPLE BUY FROM-
We've been friends a long time
modern chevrolet
41st & Ave. Q 747-3211
TIME after TIME
7-7

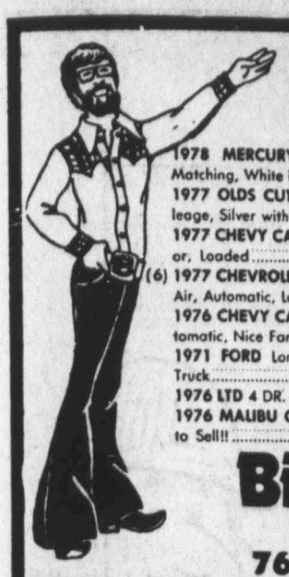

BANK FINANCING OPEN TILL 9 PM

1978 MERCURY COUGAR Fully Loaded, White with Matching, White interior & Top, Low Mileage! $6995
1977 OLDS CUTLASS 2 dr, Loaded with Extras, Low Mileage, Silver with Burgandy Vinyl Top $4595
1977 CHEVY CAMARO Brown with Matching Brown Interior, Loaded $5195
(6) **1977 CHEVROLET ½ TON** Long Wheel base. Full Power & Air, Automatic, Low Mileage, Your Choice! $4595
1976 CHEVY CAPRICE 4 dr, Hardtop, Full Power, Air, Automatic, Nice Family Car. $3895
1971 FORD Long Wheel base ½ Ton, V-8, Ideal Work Truck $1,095
1976 LTD 4 DR. — Extra Nice, Must See! Loaded! $3,195
1976 MALIBU CLASSIC, 4 dr — Full Power & Air. Priced to Sell!! $3,195

Billy's auto sales
19th & Q.
762-1144 or 762-3526
7-6

Transportation

90. Automobiles

DON CROW CHEVROLET
Top Quality TECHNICIANS NEEDED
- Highest Compensation in West Texas
- Excellent Management and Facilities
- Excellent Fringe Benefits
- Five Day Work Week

Contact: Hollis Thorn
Service Manager
Loop 289 & Slide Rd.
792-5141
7-10

GRAND OPENING DOUBLE T AUTO SALES

76 T-BIRD Tilt, cruise, AM/FM tape, power windows, power seat. Moon roof. has it all 23,580 miles Sharp only 6895

77 COUGAR BROUGHAM 4 Dr. V-8, tilt, cruise, power windows, power split seat with rec. AM/FM, full gages. 17230 miles, nice 5295

GRAND SJ PRIX LANDAU Roof, tilt wheel, power windows, power bucket seat with console, AM/FM, 32,390 miles. Clean ... 4895

75 CAMARO "Red" 350 V-8-AT, PS, PB, air, bucket seats with console, Rallie wheels & fin 27,975 miles Double sharp .. 4595

3806 Ave. Q — Owner Charlie Thomas — 747-3505 7-6

1974 BLAZER 4 WD, Canyon Copper and White with Tan Vinyl Interior — Cheyenne Package — Tilt Wheel — 350 V-8 — Power Steering — Power Brakes — Air Conditioner — AM Radio — Automatic Transmission — One of the Nicest 4 WD Vehicles in West Texas with Only 30,000 Miles.

1976 CADILLAC SEDAN DEVILLE in Florentine Gold Firemist with Gold Velour Interior, AM-FM Radio — Tilt Steering Wheel — Power Door Locks — Power Windows — One Owner — New Car Trade In With Only 06,000 Miles — Thats Right Just 06,000 Miles.

1977 GRAND PRIX "LJ" in classic white with matching cabriolet vinyl roof and tan velour interior-AM-FM stereo with 8 track tape, dual comfort seats, tilt wheel — cruise control — power windows — power seats — rally wheels. Very nice — one owner 22,000 miles.

1977 CORVETTE COUPE in Cotillion White with Red Leather Interior — Tilt Wheel — Cruise Control — Power Windows — AM-FM 8 Track Tape CB Radio — Luggage Rack — Corvette Mag Wheels — Air conditioning — Automatic Transmission — Only True American Sports Car — Very Nice with 23,000 Miles.

Bob Steele or Tony Gerber 763-8041 — Bob McClana, Used Car Mgr. 19th & Ave. L

ALDERSON 19TH AND K — **Cadillac** 763-8041
7-7

For new or used cars, Scoggin-Dickey is THE GOING CONCERN

Our concern is getting you going and keeping you going. Whether in a '78 Buick or one of our quality used cars, we have the experience and the extra effort to get you going — with a price you can handle. That's how the Going Concern gets going — for you!

'78 AIR CONDITIONED OPEL/JUST 109.78 A MONTH

Sale Price	4395.00
Less Down Payment	400.00
APR	12.67%
Interest	1152.19
Credit Life	122.25
Deferred Payment Price	5669.44

*PLUS TAX, TITLE AND LICENSE
Deferred Payment Price $669.44 divided by 48 monthly payments (less down payment) 109.78* 2 Door Open #2550 4 Speed, AM/FM, Bucket Seat, Steel Belted Radial Tires, Air Conditioned.

1977 PONTIAC PHOENIX 4 dr. Air, power steering, power brakes, V-8 engine, only 10,000+ miles 4795

1977 THUNDERBIRD CPE. Air, Power, AM/FM tape, cruise, white with red split vinyl top. 5795

1975 BUICK REGAL CPE. Air, power steering, power brakes, AM radio with 8 track tape, tilt wheel, cruise 3495

1976 PLYMOUTH VOLARE PREMIER CPE. Air, Power, V-8, AM/FM tape cruise, white with tan vinyl top 3995

1977 BUICK ELECTRA 4 dr. Air, power, AM/FM stereo yellow with white vinyl roof. Only 18,000+ miles 6795

1974 FORD LTD 4 dr. Air, Power steering, power brake, AM/FM stereo. Yellow with tan top. only 28,000 + miles 2495

1976 CHEV. MALIBU 4 dr. Air, Power steering, power brakes, V-8 engine. A good clean car 3295

1974 TOYOTA CORONA MK II 4 dr. Air, Automatic, Power steering AM/FM only 39000+ miles 2795

THE GOING CONCERN
scoggin-Dickey
BUICK AND OPEL
USED CARS 1923 TEXAS 747-2939
(General 747-3281)

USED CAR SALES
C.A. "BILL" HOLMES
ROYCE JOPLING
LAWRENCE BARTEK
MURL HEXT
TOM MILLER
7-7

USED CARS

19th & Texas — 747-3618

'77 DATSUN 280Z COUPE 5-speed, air, AM FM radio, sun shade kit, 9000 miles .. $7995

'78 HONDA ACCORD 5-speed AM/FM, air, Metallic blue, 6000 miles .. $5695

'77 HONDA CIVIC 2-dr, 4-speed, air, AM FM, white color $3795

'77 TRIUMPH TR-7 5-speed, air, AM FM 8-track, deck rack $5995

'77 FORD T-BIRD Cruise, tilt, AM FM stereo, white Jan vinyl roof $6695

'78 FIESTA Hatchback, AM/FM, front-end drive, 6500 miles .. $4195

'77 SILVERADO Loaded, camper package $5795

'74 TOYOTA Chinook, air, pop top, water tank, Icebox $3795

'76 FORD GRANADA 4-dr, Ghia Pack, automatic, air, 6-cyl., AM FM ... $4195

'76 CAMARO Red is beautiful $4695

'73 DODGE CLUB CAB PICKUP Automatic, air, power steering, Green color $1995

'75 OLDSMOBILE CUTLASS SUPREME 2-dr, AM FM 8-track, cruise, tilt, vinyl roof, light blue ... $3995

'75 CHEVROLET CAPRICE CLASSIC Coupe, power seats/windows, AM FM 8 track, tilt, cruise, vinyl roof $3459

'75 PLYMOUTH DUSTER AM radio, vinyl roof, 6-cyl., 3-speed $2077

'75 YW BUS 9-passenger, AM FM, air $4495

WAYNE MARTIN — HAROLD BANKS

GMAC — BANK RATE FINANCING

Continental motors
19th & Texas — 747-3618 6-28

extra savings

Reduced Prices Are Always Found On
MODERN'S USED CARS

1977 FORD LTD II Cpe - Lt. Brown, V8, AT, PS, PB, AC, Stk 83089B	$4999
1977 CHEV. MONTE CARLO Green/Tan, V8, AT, PS, PB, AC, Stk 81168A	$5499
1977 CHEV CAMARO - White, V8, AT, PS, PB, AC, AM&FM Tape, Hatch Roof, Stk 81165A	$6299
1977 DATSUN F10 Cpe- Yellow, 4 Cyl, 5 Speed, A/C, One Owner, Stk 81030A	$3999
1976 TOYOTA COROLLA Cpe -Red, 4 Cyl, 4 Speed, A/C, Stk 85026A	$3499
1976 CHEV MONZA Cpe-White, 4 Cyl, 4 Speed, Only 18,000 miles, Stk 81101A	$2699
1976 AMC HORNET Sportabout ST. WG.-Green, 6 Cyl, 3 Speed, Factory A/C, Like New, 28,000 miles, Stk 82103B	$3599
1974 OLDSMOBILE CUTLASS SUP- Silver/Black, V8, AT, PS, PB, AC, Stk 71263A	$2699
1976 CHEV. IMPALA 4 Dr. Sd-Blue/White, V8, AT, PS, PB, AC, Extra Nice, Stk. 80135A	$3999
1975 OLDS CUTLASS SUP. CPE -Blue/White, V8, AT, PS, PB, AC, Stk 78795A	$3599
1974 CADILLAC ELDORADO Cpe-Brown, Loaded, One Owner, 40,000 Miles, Stk 88528A	$4499
1974 VW BUG, Lt. Blue, 4 Cyl. 4 Speed, 37,000 Miles, Stk 82117A	$2499
1973 AMC HORNET Cpe-Green, 6 Cyl, AT AC, Extra Nice, Stk82097A	$1999
1972 FORD MAVERICK Cpe-Green, V8, AT, Stk 83110A	$1999

L.A. Caraway, Steve Forster, Richard Rodriquez, Lynn Denton, Leroy Boling
OPEN 8 am to 9 pm — Night 747-1081 — 747-4073

We've been neighbors a long time

41st & Ave. Q
modern chevrolet

12/12
12 MONTHS OR 12,000 MILES MECHANICAL INSURANCE COVERAGE TOP-QUALITY CAR SUPPLIES
6-30

OFFICIAL SCOREBOARD

To let you know who is ahead during the heated West Texas Shootout.

Gene Messer Ford VS. **DON CROW CHEVROLET**

Gene Messer Ford	Don Crow Chevrolet
54 CARS & TRUCKS SOLD	47 CARS & TRUCKS SOLD

Come by both dealerships and decide for yourself who is No. 1

THIS WEEKS Special
'76 TOYOTA PICKUP, nice camper top, sharp pickup $3695

BOB SUMNER, SALES MANAGER
AL JAMES, ASSISTANT MGR.

'77 FORD F250, 460 V-8, PS, PB, air, aux. fuel tank, good tires, 31,000 miles	$4795
'76 FORD F100, LWB, 6-cyl., standard, R&H, 25000 miles	$2795
'71 CHEVY C60 TRACTOR, air bag drag, air brakes, PS, New 427 V-8, extra good truck	$6595
'72 LN8000 FORD TRACTOR, 200 HP Cat., 5-speed, 2-speed, 1000x20 tires, clean	$7795
'74 WT9000, Cabover sleeper, 318 Detroit, RT910 trans., 38,000 tandem, new paint & ready to work	$17,950

- BRAD BACCUS
- JAKE WEATHERS

702 SLATON ROAD
Just One Mile East of Traffic Circle on Hwy. 84

LONE STAR FORD
745-5101

WE GOT NOTHN' BUT NICE CLEAN USED CARS

RED RAIDER AUTO SALES
5024 Ave. H
765-8486
BILLY WOLFE
GORDON WILSON

1978 FORD T-BIRD, automatic, air, PS, PB, AM/FM rdio, V-8, vinyl top 17,000 miles, if you're looking for a new one come on by	$6599
1977 CHRYSLER CORDOBA 2-dr., automatic, air, PS, PB, vinyl top, electric windows, crushed velour interior, nice car	$5395
1976 NOVA CONCOURS 4-dr, automatic, air, PS, PB, AM/FM tape, cruise, V-8, crushed velour interior, just like new	$4095
1975 CHEVY MALIBY CLASSIC 2-dr., automatic, air, vinyl top, PS, PB, V-8, AM/FM radio, wire wheels, tilt, cruise, come by and see	$3495
1975 FORD ELITE 2-dr., vinyl top, air, PS, PB, AM raido, white/red, automatic, nice car	$3495
1975 BUICK CENTURY 2-dr, vinyl top, air, PS, PB, AM radio, automatic, red/white, only	$3395
1975 TOYOTA CELICA, 4-speed, air, 4-cyl., AM/FM radio, gas saver	$3395
1973 AMC AMBASSADOR Brougham Wagon, air, PS, PB, automatic, AM/FM radio, V-8, 54,000 miles, just in time for vacation.	$1999

BANK RATE FINANCING

SALE

1978 CAMARO, deluxe belts, tinted glass, mats, body moulding, air, sport mirrors, console, power brakes, automatic, steel belted WSW tires, radio, rally wheels, style trim. No. 8-5078 ..... $5714.96

SALE ON ALL CAMAROS & MONTE CARLOS! WE HAVE THE LARGEST SELECTION IN WEST TEXAS. ALL COLORS.

WE HAVE JUST RECEIVED SOME ¾-Ton PICKUPS ... SEVERAL TO CHOOSE FROM. ALSO GOOD SELECTION OF ½-TON PICKUPS!

SEE US BEFORE YOU BUY!! GOOD SELECTION OF LUV PICKUPS ... ALL COLORS!

USED CARS

1971 VOLKSWAGEN 4-door, automatic, radio, only 47,000 miles. No. 8-3052A	$1495
1973 CHEVROLET IMPAL 2-dr. Custom Coupe, V-8, automatic, power steering, power brakes, air, vinyl top. This car is really nice & low mileage. No. 8-1124A	$2195
1972 DATSUN PICKUP, would make a good work pickup. No. 8-7269A	$1195
1974 CHEVY ½-TON Pickup, 350 engine, automatic, radio. No. 8-7348A	$1895
1977 IMPALA 4-dr., V-8, automatic, power steering, power brakes, air, tinted glass, WSW tires-3 to choose from	$4695

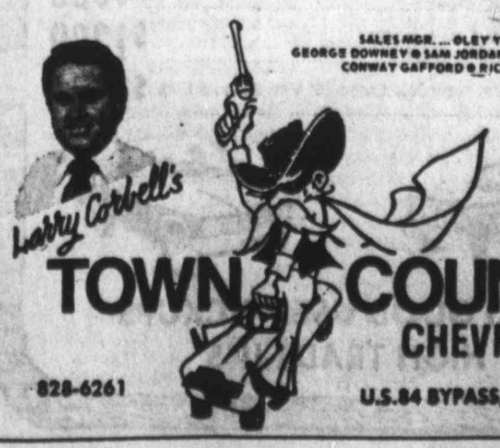

SALES MGR. ... OLEY YOUNGBLOOD
GEORGE DOWNEY ◊ SAM JORDAN ◊ MANSEL THOMPSON
CONWAY GAFFORD ◊ RICHARD JACKSON

48 MONTH FINANCING
GMAC TIME PAYMENT PLAN

Harry Corbell's
TOWN & COUNTRY CHEVROLET
828-6261 — U.S.84 BYPASS, SLATON
7-10

PRE-OWNED SPECIALS

1976 FORD LTD LANDAU CPE, Fully Loaded, All extras, Low Miles, Extra Sharp	$4795
1976 CHEV. MONTE CARLO, Power & Air conditioner, Low Miles, AS IS SPECIAL	$2950
1976 OLDS DELTA 88, 4 Dr., Power & Air, Automatic, vinyl Top, Low miles, Extra Sharp	$3495
1975 OLDS CUTLASS, Copper & White, Bucket seats, automatic, console, Rally Wheels, AM-FM Stereo Tape, Special	$3695
1976 FORD GRAN TORINO 4 dr., V-8 automatic, Power & Air, Blue, White Vinyl top, Nice family car	$2995
1977 PONTIAC GRAND PRIX loaded, Rally Wheels, and extras, two to choose from Prices Starting at	$4895

SELECTION BETTER THAN EVER .. PRICES LOWER!

1975 FORD F-100 LWB RANGER XLT 390 V-8, A/T, Air/Conditioner, P.S. P/B, R & H Extra Clean — Dark Metallic Blue	$3995
1974 CHEV CHEYENNE 4x8 1/2 Ton 350 V-8, P/S, P/B, A/T, Fact. Air, Full Time Four Wheel Drive Clean Low Mileage — Green & White	$3995
1977 FORD RANCHERO SQUIRE 4 dr, V-8, P.S. P/B, Fact. Air, A/T, R&H Low Mileage, Extra Clean	$4995
1976 FORD COURIER 4 Spd, Radio, Heater, Extra Low Mileage — 14,500 Clean, Like New	$3495
1974 FORD COURIER 4 spd, R&H Low mileage — Soft Yellow Color Extra Clean	$2495

Gene Messer Ford
19th & J — 765-8801

Used Car & Truck Center
Loop 289 & Slide Road
792-5141

1973 Ford LTD Brougham Cpe, as is.	$1795*
1973 Pontiac Ventura Sprint	$2095
1974 Chev. Impala 4 dr	$2395
1972 Cadillac Cpe. Deville lower	$1995
1974 Toyota Corona Wagon	$2395
1977 Pontiac Firebird	$5295
1974 Chev. Caprice 4 dr	$2595
1977 Toyota Celica GT, 5 spd, air, low miles	$5295
1978 Toyota Corolla Liftback, 5 speed, air, 9,000 miles	$4995
1977 Mustang 2+2, V-8, loaded, low miles,	$4495
1977 Ford Pickup	$3495*

*All Fords in our inventory sold Cheap!

DON CROW CHEVROLET
Loop 289 & Slide Rd.
7-8

Transportation

90. Automobiles

'77 BUICK Limited, loaded, 21,000 miles. Excellent condition. 799-6588 or 634-5342 (Lorenzo).

1977 Z-28 CAMARO. Red, 350 engine. Automatic, power steering-brakes. Air, electric windows, custom LT interior, tilt, cruise, Am-8-Track stereo. 10,000 miles. Great gas mileage. Excellent condition. 795-3098 or 4509 40th Before 6PM. After 795-3613, 4502 42nd.

1976 MONTE Carlo Landau, power steering, power brakes, air conditioner, tilt wheel, cruise, $2450, 792-2647, 5008 70th.

FOR SALE: 1973 Volkswagon Beetle. New motor, good tires, excellent condition. $2000. Call 227-2347.

SHARP!! 1973 Mercury. Radio, power, air, electrical assists. 56,000 miles. 747-0567. 763-9316.

1970 CHRYSLER Imperial, new tires, 20,000 miles. On engine rebuilt. $900. 795-8896.

LIKE New! Maroon & white 1978 Buick Electra Limited loaded, less than 10,000 miles. Call 792-6567 after 6.

1976 TOYOTA Corolla-Deluxe. 33,000 miles. Mint condition. $3100 or best offer. 797-0088.

FOR SALE: 1974 Riviera, air, all power, electric seats, electric door locks, am-fm stereo, leather seats, Mitchellin tires. 797-2684. After 6PM weekdays.

1978 CADILLAC Fleetwood brougham. De Elegance. Save. Bill Martin, Modern Chevrolet, 41st & Q. 747-3211.

1976 FORD LTD Landau, extra clean, fully loaded, low mileage. 797-5635.

1975 ALFA Romeo Spider, convertible, black, 5-speed, AM-FM 8-track, new tires, low mileage. 795-0070.

1978 PORSCHE 924. Black on black, touring package, removable top, AM-FM, air conditioned, 4-speed, 8,000 miles. 795-0070. 5218 15th.

1967 FORD stationwagon, clean, $650. 3716 47th.

1965 MUSTANG V8, air, 3 speed; 1969 Mustang V8, air, automatic. 744-7257. 2301 27th.

1977 T-Bird, loaded, low mileage, must sell this week. 792-3848, 797-5254.

SPORTS Cars. Must sell. 1974 Datsun 260-Z $4,000. 1964 Corvette Coupe $2,500. 793-3964.

CLASSIC 65 Mustang, air, power, auto, V-8, best offer over $900. 792-9307 evenings.

FOR Sale: All American Super Track tires. 2 G-70's x 14; 2 G-60's x 14. Brand New $120.00. 742-6618.

FOR Sale-1973 Audi 100 GL; brown vinyl top, AC, rack and pinion steering, automatic, AM-FM, leather interior, front disc, $1850. Call James 793-0529 8-9am or after 5pm.

'75 2-door LTD, power and air, good condition. $3000. Call 832-4484.

GREAT for school '72 Mustang. Yellow, good mechanical condition. New brakes, Automatic, Factory AC, radio. Call 745-7961 after 6:00 p.m.

1970 OPAL stationwagon, 4-speed. Will trade. 795-5781.

74 VEGA GT wagon, automatic, air conditioning, new tires. 71 Kawasaki Big Horn, as is. Call 792-2661.

1972 OPAL GT, $1700. Michelin radials, radio, air, Godd condition. 795-7832, 762-5439.

1976 OLDSMOBILE Cutlass Salon, air, power, am-fm, stereo. 1974 Continental Mark IV, real nice. 744-7257. . 2301 27th.

RED 1969 Buick Electra 225, 4-door, extra clean, full power, vinyl 60-40 seat, air, tilt wheel, cruise control. $995. 792-1395.

ONE owner car, 1971 2-door hard top Granville, best offer, 866-4890.

1970 VW Beetle. 30-36 MPG. New interior, Good tires, 763-6291.

1972 LTD 9-Passenger Wagon. Power, air, cruise. Beautiful car! $950. 747-0998.

1977 DATSUN SX200, excellent condition, loaded . Call 797-5422 after 6:00PM.

1975 PINTO, radio, heater, factory air, 4-speed, extra clean. 26,000 miles. $2150. 3105 79th. 745-7409.

'77 OLDS custom cruiser, 9 passenger wagon, big engine, excellent economy, low mileage, all the extras, 745-1777.

'77 CADILLAC Coupe DeVille, loaded. 15,000 miles, $8700 or consider trade, 795-8677.

1977 BUICK Electra 225 Limited landau coupe, red with white vinyl top, 15,000 one owner miles, fully loaded, 747-1689. After 6PM, 795-0935.

1978 OLDS Regency Diesel, new, for sale or lease. 747-4931.

'75 CADILLAC Coupe Deville. Loaded. 42,000 miles. $4950, or consider trade. 795-8677.

1978 TOYOTA Celica GT. 3000 Miles. Custom wheels, Radials. Showroom sharp! 792-5551.

'74 SUBURBAN Chevy, $3400. 416 51st St. 765-5100, 744-2336.

1977 PACER stationwagon, air, power steering, tilt, cruise, AM-FM stereo 8-track, new tires, 14,000 miles. $3975. 797-2106.

SALE By Owner, 1976 Subaru Wagon, air, 2 new Michelin tires, 37,000 miles, approximately 31 MPG, $3200 asking price. $60 body damage, excellent condition. 792-0686.

WANTED: Ford Supercab. Must be in good condition. 792-0773.

1966 OPEL Cadet, excellent condition, good gas mileage, good school car, $475, 793-2191.

'77 BUICK LeSabre, 17,000 miles, 2-door, vinyl top, beautiful car, all extras. Must sell. Need pickup. $5700. 792-7370. 2411 46th.

'70 TORINO GT Fastback, 302-standard — needs paint, new tires. $500. 792-1109.

'77 DODGE Aspen, 4-door, air-conditioning, low mileage. 793-0964.

1976 MAZDA RX-4, 38,000 miles, excellent condition. $2695. 2808 66th, 744-8779.

'77 VW Rabbit 4-door, air-conditioning, like new. 793-0964.

1976 BUICK Opal, 4 speed, 2 dr hardtop, excellent condition! $1395. 4814 Ave Q., 744-8779.

1974 COMET. Factory air, bucket seats, 4-door, power steering, brakes. $2550. 799-0519.

'75 TRIUMPH TR7, luggage rack, Am-Fm 8 track stereo, 22,500 miles. Real good condition. Priced to sell at $3925. Call 797-2171 before 12 noon or after 5PM.

1978 PINTO 3 door hatchback, deluxe interior & exterior. Still under warranty, small equity and assume payments or refinance. Excellent condition. 797-2780.

1970 FIAT, 850 Spider. 1972 Grand Prix, good condition. 744-1312.

1978 HONDA CVCC Hatchback, 4-speed, 5,000 miles, still under warranty. Excellent gas mileage, with or without CB. Call between 8-5 weekdays 763-3471 ext. 344 or 345. Or 792-0384.

BY OWNER: '78 Bonneville Landau, 6-way power seats, padded roof, extra clean, 1 owner. 9500 miles. $7250. Ask for Ronnie. 792-2846.

'75 COUGAR, all power except windows, cruise, low mileage, sport wheels, excellent condition. Must see to appreciate! Call Charles, 797-3277 between 9 and 5:30.

1973 TORINO for sale. 5430 50th No. 1. 797-1037.

'78 T-BIRD, silver with maroon top and interior, 6100 miles. Take up payments. Call before 5:30, 792-3733. After 5:30, 763-0087.

MAKE Offer, 1970 Chrysler. Rebuilt engine. Air, good gas mileage. 6910-B Gary. 792-6502.

1976 CUTLASS Supreme, clean, good condition, cruise, power & air, AM 8-track, white & blue. 762-1628, 2208 N. Quirt.

FOR Sale: '74 Toronado, loaded, one owner, call 863-2410.

'77 OLDS Cutlass S, 13,000 miles, Am-Fm 8-track. 747-8029.

1976 BUICK Electra 225 Limited, must sacrifice, loaded with all options, leather interior, beautiful car, Take up payments, see at Quik Change, 38th and Q. 797-3010 or 747-1762.

Transportation

90. Automobiles

1976 SUBARU automatic, air conditioned, 38,000 miles. $2495. 745-1065.

'76 PONTIAC Astra Safari Station wagon, fully equipped, air, $2800. 792-7341.

SAVE $1,000. 1978 XS1100. Loaded. Call Donny: Day 839-2441 Night - 839-2308.

1971 CADILLAC. Very good condition. Fully loaded. $2500 or assume loan. 747-6575, evenings.

1976 MGB — Overdrive, British racing Green, Silver racing stripes, Radials, garaged, Am-Fm, Wrack, 12,000 miles. $4395. 5416 44th.

1973 FORD LTD 4-Door, Cruise. Good tires. Vinyl top. 68,000 Miles. Nice car! $1825. Owner! 795-5318.

1975 CAMARO LT. 40,000 Miles. Power, tilt, AM-FM 8-track. Excellent condition. 795-4107.

WE BUY CLEAN CARS
JERRY HALL MONTGOMERY MOTORS
4101 Ave. Q 747-5131

'75 280Z DATSUN, silver blue, low mileage, ac, AM-FM, clean. 797-1757.

1977 GRAND Prix. Loaded, 17,000 miles. Call: 229-3261.

1976 FORD Pinto Station Wagon Squire. Air. Clean inside and outside. 792-1408.

1974 CAPRI. Sunroof, Tape. Nice! Clean! 5419 9th, 792-1408.

'77 FORD Van: super nice, completely customized, mag wheels, AM-FM tape, custom paint, 12,000 miles. Priced to sell. 4705 38th, 792-1471.

TWO 1977 Jimmys: GMC versions of the Blazer! Lease is up and highest bidder buys! Excellent condition. Loaded, 4-wheel Drive, Power, air, automatic, and all extras. Will sell separately. To inspect, call Monday for Jim Stewart or Doyle Patton. KDAV-745-4500.

1970 DATSUN Station Wagon: good work car. Only $525. 866-4811, local call.

MUST SELL: '72 Gremlin, good tires, make nice work or school car. Needs some repair. 795-2358. Before 9am or after 6:30 Pm. All day Sunday.

WANTED: 1970 or 1972 Nova, Duster, Skylark or Dart. Reasonably priced. 795-2392.

1976 OLDS Cutlass S, 2-door, loaded, solid black, white vinyl roof, wire wheel covers. Sharp. $3450, firm. 747-8624. 795-2062.

1972 OLDS Cutlass Supreme, 4-door, loaded. Nice car. $1250. 747-8624, 795-2062.

1977 LTD II Brougham, 4-door. Wife's car. Power steering. Power brakes, air, automatic, tilt-wheel, cruise control, AM-FM tape. Less than 15,000 miles. Red over red with red interior. $5,245. 745-3343; 763-4910; 744-1133.

$400 DOWN buys my '77 Chevrolet Monte Carlo. Loaded. Two party with A-1 Credit. 2108 53rd. 744-5762. 795-4668.

1969 TOYOTA Corona, 4-speed, good gas mileage, runs good, call 797-2497.

1970 AMC Hornet, 4 door, standard, low mileage, one owner, good condition. 795-1679.

1976 VEGA Hatchback, radio, air, 5-speed, MPG, 21,000 miles, $1950. 795-8371.

TWO 1967 Buick Wildcat, excellent condition, must sell one. Take your pick! 792-1852. 5432 42nd.

'73 CUTLASS Supreme, AM-FM, air, pb, ps, new brake job. $2000. 747-8541.

FOR Sale: '77 Malibu Classic wagon, very clean., 16,000 miles. See at 8206 Geneva. Or call 795-5861.

GREAT Running, Hi-mileage 1970 LTD Wagon. PS, PB, no air. Recently passed New York's rigid safety inspection and driven to Lubbock. Some rust, snow tires. $480. 3304 57th. 799-6821.

1975 GRAN PRIX LJ sport. 2-tone silver on grey, radio tape player, cruise control, new tires, really in great shape. 793-2301.

MUST Sell 1978 Mercury Cougar XR7, still under warranty. Fully loaded with sunroof-moonroof. Phone 894-7425 after 6PM.

1975 MAVERICK, $2200. 40,000 miles. Radials. Radio, heater, fine condition. 765-9804.

1972 OLDSMOBILE 98: very good condition. $1695. Loaded. 3011 66th. 799-3511.

'78 FORD FAIRMONT	$4499
'76 FORD T-BIRD	$5999
'76 FORD TORINO	$2999
'76 MONTE CARLO	$3999
'75 CAMARO RS	$3999
'75 CADILLAC deVILLE	$4999

B & B Auto
747-4532 3803 Ave. Q

MUST SELL! Loaded 1977 2-door Monaco, will consider trade for clear title to small car. Call 745-1746; 799-4599 after 6PM, all day weekends.

'76 T-Bird, loaded, 28,000 miles. 799-8911 or 795-0834.

ATTENTION-CASH FOR
Camaros, Cutlass, Monte Carlos, Mustangs, Cougars, Firebirds
'65's to '75's
Lubbock Auto Co., Inc.
18th & Texas Ave. 747-2754
"Oldest Auto Name in Lubbock"

'75 THUNDERBIRD, excellent condition, loaded. Make offer above $4500. Call 792-1040.

1973 MAZDA RX-3. Blue, 2 door, air-conditioner. Good tires. Radio. 4316 59th. 797-8413. Evenings.

ELDORADO 1975, vacation in luxury. Blue with padded white vinyl top, valour 40-60 seats, cruise, new tires, excellent condition. Only $5695. 795-7841.

1965 MUSTANG, 289, automatic, air, power steering. Best offer. Call Greg, 742-3464, 744-8030.

'72 FORD Ranchwagon loaded, real nice, must sell see at 3216 40th.

1976 DATSUN B210, 42 mpg. 4-speed. Excellent condition. Radials. AM-FM cassette. 797-3506. 894-3141, ext. 30.

1975 CORVETTE, L82 white, w/silver interior. Loaded! $7098. 806-238-1675.

'72 FORD Ranchwagon loaded, real nice, must sell see at 3216 40th.

1974 CUTLASS, loaded, needs some repair, after 6PM weekdays, 799-1642. $2000.

'74 ELDORADO Convertible, loaded, Michelin tires, dark blue, & white. Sell or trade for Jeep or pickup. 797-4638.

'71 MUSTANG, clean, power, air, automatic, new engine. Sell or trade for Jeep or pickup. 797-4638.

CORVETTE — 1978, black with black leather interior, am-fm stereo & tape, cruise control, tilt & telescope, power & air, rear window defogger. Wife's car. Less than 1000 miles. $12,250. Call 797-7614 or 792-8783.

USED CARS FOR RENT
As Low As $35.00 Weekly
Nominal Fee For Mileage & Insurance
JOE L. SMITH MOTORS
762-0658 19th & Ave. L

1972 OLDS 98, excellent condition, power windows, power seats, power steering, air conditioning, AM-FM radio, 8 track tape, excellent tires, $1500. 828-6969. Located at Brownfield Highway and Chicago Ave.

76 PINTO wagon, AC, PS, 4-speed, extra nice. Below wholesale. 745-3219.

1975 HONDA Civic, 33,000 miles. $1650. Good condition. 745-7668.

'69 CHEVY Station wagon, Power & air. Good condition. $500. 792-1109.

MUST Sell — 1977 Monte Carlo power, air, 12,500 miles. Excellent condition. Evenings — weekends. 792-2949.

Transportation

90. Automobiles

NEW 1978 16' car or utility trailer. Flat floor, tandem axel. $895. 863-2639 local.

91. Pk-up—Van—Jeep

1975 CHEVY Scottsdale 1/2 AC, PB, PS, automatic, 350. Wholesale. 745-3219.

'66 FORD Custom 1/2 3-speed, 6-cylinder, original. 745-3219.

PICKUP Covers: Fiberglass, steel, ABS, plastic and aluminum. Almost all sizes from $269 to $793. Holiday Travel Trailers. 6203 Brownfield Hwy. Lubbock, 795-0637.

'73 TRAVELALL Automatic, PB, PS, AC, cruise, new radials. Below wholesale. 745-3219.

'75 RANGER air, PS, PB, clean, below wholesale. 745-3219.

'77 FORD 4x4 Style side, 16,000 miles, duel tanks, 4-speed, $5000 or make offer. 4410 60th. 792-7910.

BLAZER, 1974, automatic, air, power, Cheyenne package. New wheels tires, 744-3067. 745-1586.

'74 FORD Ranger 150 pick-up, good condition, 390 V-8 engine, Call 747-1972 or 795-0005.

1941 FORD pickup for sale or trade for boat. $2500 cash. 795-4930.

1974 DATSUN Pickup, new motor, 4 speed, air, AM-FM radio. 806-592-3053, Denver City.

WANTA SELL YOUR PICKUP?
We'll sell it and handle all details.
See WAYNE CANUP today
LUBBOCK AUTO CO., INC.
747-2754 18th & Texas Ave.
"Oldest Auto Name in Lubbock"

'76 CHEVY Van V-8, automatic, power steering, power brakes, air, stereo, captain's chairs, custom interior, chrome wheels, low mileage. $4700. 885-4511, extention 3757. Ask for Jim Marsh.

'77 CHEVY Luv 4-speed, bucket seats, low mileage. Showroom condition. Must sell. 983-3129, Floydada.

1974 INTERNATIONAL Scout II. One owner, 2 wheel drive, AC, power brakes & steering. $3,000. 894-5348 Levelland.

1977 FORD F250 4-wheel drive, 4-speed, am-fm & headache. Approx. 18,000 miles. See at 360 W. Panhandle, Slaton.

1976 CHEYENNE. Power, air. 25,000 Miles. Good buy! 885-3237 or 799-1504, evenings.

'58 CHEVY pick-up, 327 automatic, chevy competition orange 792-7189, excellent condition.

'76 DATSUN Long bed, automatic, very clean, below book, 745-3219.

'74 SUBURBAN Air, power, automatic, 350. Nice! 745-3219.

'76 CJ7, RENEGADE, standard shift, '77 Renegade, 8,000 miles. Call Raymond at 747-3567, 797-5130.

1977 EL CAMINO, 8,600 miles. V-8, loaded. See after 6:00 p.m. 5405 17th.

1976 FORD, 4-wheel drive, short wheel base, power & air, 4-speed, extra nice. Day 293-5470, night 293-4610, Plainview.

1977 GOODTIMES Van, special built, dual air, aircraft indirect lighting, 3 large windows, blue and blue, very unusual. Best offer, 797-8241. 6905 Geneva.

'63 CHEVY Pick-up, rebuilt 283, new carbureator, call collect 628-3571, after 6PM.

1953 WILLIS Jeep, 4-wheel drive, good engine and tires, new brakes, 12 volt system, winch. Call 745-6784. 1623 68th St.

CLEAN, 1972 3/4-ton Ford Super Van, 360, Automatic, carpet, vent, luggage rack. Good solid Van. 799-3211, 3306 31st.

'72 BLAZER, 4 wheel drive, power, air, white spoke wheels, rollbar, $3150. 797-6735.

'78 FORD Ranger Explorer, $5450. 302 engine, regular gas, many extras, Call 892-2845, Idalou, Tex.

CHEVROLET—Scottsdale 1976, 4-wheel drive pickup, power, air, automatic, 39,000 miles, perfect condition. $5250. Call 797-7614 or 792-8783.

MUST Sell 3/4 ton 1948 Chevy Apache, has V8, 283, with 4-speed exceptional motor, call 762-5863. Will take $400 cash.

'76 FORD 100 Ranger XLT, LWB, light blue, power and air, excellent condition, 38,000 miles. Call 792-1877 after 5PM.

1968 DODGE 3/4 ton truckover cab camper. $1500, or best offer. 762-1835.

1956 FORD F100 LWB pickup. 797-2195.

1969 FORD pickup with camper, call 745-3272.

1970 JEEP: right hand drive. Good condition! $650. 799-5442, evenings or weekends.

UNBELIEVABLE '71 Chevy LWB, never off pavement. Never anything in bed. Just like brand new, 22,000 miles. Fully equipped. $2995. 795-8208. 2508 46th.

1975 FORD 150 Ranger XLT, with 8' Idle Time camper. 3216 47th. 799-5524.

1973 CHEVROLET 1/2 ton Pickup, 350 engine, cruise, camper, auxiliary gas tank, very clean, $3000. 3805 38th St. 799-2594.

1972 DODGE Van Tradesman 100, good condition. 747-6384 or 765-5391.

1977 CHEVROLET Custom Van. Super clean! 9600 Miles. Mag wheels. Large tinted windows. Automatic, air, tilt. Price negotiable. Best looking van ever! 763-1321.

1973 FORD Ranger XLT, 1/2 ton, 2nd motor. 1973 GMC Custom 1/2 ton. 2301 27th, 744-7257.

1961 CORVAIR pick-up, good body and tires, need engine work, 634-5994, . Lorenzo.

1974 CHEVY pickup, Cheyenne 1/2 ton. Long wide bed, all power & air, $1695. Might consider trade. 793-0086. 3403 90th

PICKUPS ARE OUR BUSINESS!!

1974 FORD Custom,V-8, automatic, $1395.
1975 GMC Good Times Van, loaded. $4995.
1974 FORD, SW, 6, automatic, nice. .1795.
1974 CHEVROLET, 4 wheel drive, 350, V-8, automatic & air. $3495.
1977 RANGER XLT, loaded, matching camper shell. $5795.

Very good selections of older model pickups

RAY'S PICKUP CENTER
1102 Avenue Q
744-1324 6-30

PICKUPS!! PICKUPS!!

1974 Ford Ranger ¾ ton loaded, Super nice .... $3195.
1976 Ford Courier, 4 speed, air, red color, 19,000 miles .. $3395
1975 Chevrolet Cheyenne 350, V8, automatic, air, with camper $3895
1976 Ford Explorer, F150, loaded, pretty blue $4195
20 USED PICKUPS TO CHOOSE FROM
BANK FINANCING
PICKUPS UNLIMITED
1501 19th
747-4148

Transportation

91. Pk-up-Van-Jeep

1972 CHEVY pick-up, half ton, long wide bed. Radio, standard 6. $850. 3006 80th. 745-1041.

1975 DODGE ADVENTURER Club Cab, LWB, 440, PS, PB, Disc, AC, cruise, AM-FM Stereo Tape player, 1/2 cab over camper shell, paneled, insulated. Heavy trailer hitch and step bumper, elect. brake control, 2 gas tanks, load level shocks, 6-ply steel radial tires, inside spare mount, jump seats. $4500.
3805 68th
799-0282, 797-9555

'67 INTERNATIONAL 1700 plush package, perfect condition, good motor, straight air, 5-speed transmission. '69 International 1700 plush package, perfect condition, good motor, straight air, 5-speed transmission. '71 International 1600 5-speed 60 passenger good motor, good tires, good everything, day 745-5831, night 799-6167.

'70 VW bus, rebuilt engine with new case. 4116B 18th. 792-5358

1977 SILVERADO: 1/2-ton, Red Raider special package, new wheels and tires, low mileage, two saddle gas tanks, sharpest in town. $5800. See to appreciate at Texaco, 50th & Ave U.

'70 MODEL clean Ford pickup. In A-1 condition. For sale or trade. 763-8787.

3/4 TON Ford pickup, fully loaded. 792-2967. $1500.

CLEAN 1973 XLT Ford pickup. 839-2155, Hale Center.

1964 CHEVY, V8 standard, SWB, duel exhaust, reverse chrome wheels, new tires & paint. $695. 5314 30th. 799-7993.

1976 FORD RANGER XLT, F250. Camper Special. Loaded. 25,000 miles. Extra clean. $4,295 or best offer. 797-4515. 8012 Bangor.

1975 FORD Ranger F150. Power and air, dual tanks, cruise, AM-FM 8-track, 460 V-8, $2950. 792-3129; 792-6751.

'77 FORD Van: super nice, completely customized, mag wheels, AM-FM tape, custom paint, 12,000 miles. Priced to sell. 4705 38th, 792-1471.

'76 1 ton truck with pump pulling rig. 885-2297.

TWO 1977 JIMMYS: GMC versions of the Blazer! Lease is up and highest bidder buys! Excellent condition. Loaded 4-wheel drive, power, air, automatic, and all extras. Will sell separately. To inspect, call Monday for Jim Stewart or Doyle Patton. KDAV — 745-4500.

'73 CHEVY. Loaded. V-8, Dual gas tank. Camper shell. Radial tires. White with wooden sides. $2,850. 7204 Joliet. 793-0604.

1972 FORD Econoline Super Van, V8 automatic, real nice. 744-7257 2301 27th.

1976 CHEVY Van, carpeted, mag wheels, 350 motor, nice, $4,800. 746-5584, local.

FOR Sale: 1961 Ford pickup, V-8, automatic, air conditioner, $600, 792-5642 after 6PM.

'77 DODGE Truck, slant 6, 3 sp. heavy duty half ton, camper shell, air conditioning. 1915 6th.

1975 FORD 1/2 ton, 300, 6 cylinder, automatic, air, above average, $2695. 863-2639 local.

VANS, 1973 Ford cargo van, V8, automatic, 1 ton. 1973 Chevy 3/4 ton, V8, automatic, Both are work vans in good mechanical shape. $1695, choice. 863-2639 local.

1976 FORD F150, 360 V8, 4 speed good running lease truck, $1995. 863-2639 local.

1973 VW TRANSPORTER, camper, real nice. 1963 Chevrolet 1/2 ton, 283 V8, automatic, new paint. 744-7257. 2301 27th.

1976 CHEVY short narrow bed, V8, 3 speed, below wholesale. $2495. 863-2639 local.

92. Trucks—Trailers

FIRESTONE TRUCK RETREADS
Cash & Carry
825x20 Highway, $52.47
825x20 Traction, $60.73
900x20 Highway, $57.41
900x20 Traction $72.34
1000x20 Highway, $72.52
1000x20 Traction, $88.36
1000x22 Highway, $73.61
Ask for Gary — 765-9571

SCHOOL Buses. Several Good, clean, school buses at wholesale prices. 744-3667, 792-5469.

'75 CHEVY C-65, 14' aluminum van, reefer floor, side door, Thermo King XMT 50, owner operated. See at Lubbock Thermo King — 4004 Avenue A.

FLOATS, (1) 50', (1) 40', (1) 39', (2) 40' grain trailers, (1) 40' open top van. Call 806-983-5042 days. Nights 983-3936.

1972 580 CASE Backhoe with front loader, 1974 Ford 1-ton dump with 3-yd. box. Triple axle lowboy trailer. 792-2094.

1964 FORD 2-ton wench truck. 1 other wench truck. 745-2108.

TANDEM Axle Trailer, 3 large storage boxes, fire bar, new tires. 792-6295 after 5PM.

Transportation

92. Trucks, Trailers

1971 PETE real sharp, 5x4 318, new paint, 10 hole 22 rubber. Farm use only for 3 1/2 years. 965-2469. 965-2959 Muleshoe.

93. Mot'c's Scooters

'72 GOLD BMW, fairing and extras. Need to sell soon. Make offer. 792-7478.

1 YAMAHA 360 MX dirt bike, call 272-4913 after 5. Muleshoe.

'73 HONDA 750-Four windjammer, trunk, low miles, clean. 745-3219.

MUST sell 1977 650 Kawasaki, custom, mag wheels, saddle seat. Under 2,200 actual miles. 385-5865, Littlefield.

1972 750 HONDA, low mileage, excellent condition, with fairing. If interested, call 762-0481 days, 793-1359 nights.

SUZUKI GT 380: 1 year old. Immaculate condition. $825. Call 792-7242.

'78 YAMAHA, low mileage, excellent running condition. Red & gold with helmet. 747-3026.

1977 ELECTROGLIDE, 6,000 miles, mag wheels, loaded. 245-6539.

'76 HARLEY Electroglide, full dress, excellent condition, recent rebuilt engine. Must sell! $3500 or best offer. 744-7934.

650 KAWASAKI, '77, $1900, 792-7189, 3505 A Oxford.

1976 KAWASAKI KZ-900, windjammer III, cruise control, custom seat, Sissy bar, excellent condition. 6100 miles, 795-9453 or 745-1610.

'77 KAWASAKI KZ 1000. Very nice bike. Excellent condition. $800 miles. $2200. 795-6617.

'70 YAMAHA Dirt bike; '72 Yamaha Enduro with lights and tags; 1 2rail trailer. after 6PM 744-8367, 795-7306.

SUMMER CLEARANCE

All 1978 BMW's Discounted to Sale Price, you can afford the best at these prices. 12 months unlimited mileage —Good only to the First owner.

LUBBOCK BMW
3013 34th

EXCELL 350 Honda trail-street, low mileage, good condition. $750. 797-5988.

FOR Sale: Liberty sidecar, ready to mount, excellent condition, white. Presently mounted on BMW, family fun! $355, 637-3953 after 6PM, Brownfield.

1973 GEMINI, 80CC, big wheels, street or dirt, 800 miles. $275. 3105 79th. 745-7409.

1976 YV 250, EXCELLENT condition. 797-7449. After 6PM call 799-2612.

'77 YAMAHA 750, shaft drive, loaded, 4,500 miles, $1800 or best offer. 792-5332.

1975 BMW 10,000 miles, Vetter equip. Call 745-3200. Ask for Terry.

CYCLE CITY, INC.
Hold Overs
— NEW HONDAS —
— NEW WARRANTYS —
— NEW PRICES —

1977 GL 100	2840.00
1976 CB 750 A (1)	1888.00
1976 CB 550 F	1588.00
1976 CJ 360 T	895.00
1976 MT 250	888.00

REGISTER FOR FREE HONDA MOPOD!
(No obligation to buy anything. Need not be present to win)
Enjoy the best in comfort, durability and performance on a new HONDA of your own.
6523 Ave. H 745-5070
Just. Se of the traffic circle on Tahoka Rd. 7-10

1978 KZ 1000
ALL MODELS STILL AVAILABLE AT OUR LOW, LOW PRICES!

LIMITED OFFER: ALL SILVER WINDJAMMER SS FAIRINGS IN STOCK ONLY $269.95
WHILE SUPPLY LASTS!
PAUL JOHNSON'S KAWASAKI GOOD TIMES
2314 -4TH 762-0303

92. Trucks—Trailers

CHEVY TRUCKS

modern chevrolet

34th & Ave. P
747-3211

WEST TEXAS LARGEST SELECTION OF CHEVY VANS & SPORTVANS

NEW UNITS

1978-CHEVY LUV-Red, WSW Tires, 4 speed, Exterior Decor Package, Step Hitch. Stk 87084	$4263
1978-CHEVY CUSTOM DELUXE 6 Cyl, 4 Speed, H.D. Cooling, H.D. Rr Springs, CHOICE OF 2	$4310
1978-CHEVY SHORTY—Step Side, Air, Power, Rally Wheels, Aux. Fuel Tank. Stk 88518	$5699

USED TRUCKS

77-FORD-Choice of 2-V/8, 3 Spd	$2937
77-CHEVY 3/4 ton-Choice of 2-V/8, Auto, A/C, Power	$4399
72-CHEVY 3/4 V/8, Automatic, P/Steering, Good Truck	$1299
74-C65-Drag Axle, New 366, Lined 20' Van Body, 5 Spd, 2 Spd, Nice	$9584

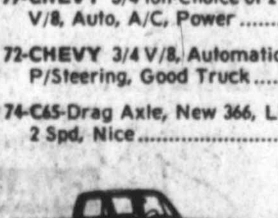

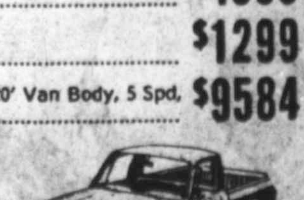

NEED GOOD USED PICKUPS
HIGH TRADE-INS

Transportation

93. Mot'cycles-Scooters

1975 KAWASAKI 750. 1500 miles. Brand new condition. $1000. 792-1571.

'72 YAMAHA 100 Enduro. $195. '70 HONDA CL175 $295. Three Rail Custom Trailer. $195. All three for $650. 797-3346 or 745-4191.

CLOSE-OUT Sale on 1977 Hodakas. 100cc, $599. 125cc, $679. 250cc, $1079. Cycle World, 4814 Ave Q., 744-8779.

MUST Sell: Fine old motorcycle, 1970 Triumph, has many extra parts, plenty worth the money. Whole works go for $800 cash. 762-5863.

1978 500cc DUCATI'S, $1595. 1978 900GTS Ducati's, $2595. 1978 900cc Darmah Desmo Ducati's, $3695. Cycle World, 4814 Ave Q., 744-8779.

'76 SUZUKI 500CC, 2400 miles, like new. With extras. $750 firm. 806-266-8669, Morton.

CLEANEST 450 Honda in Lubbock! Adult owned, fairing, back rest, $795 firm. 2508 46th, 795-0208.

'75 KAWASAKI, 250cc Enduro, $695, 4826 45th.

1975 KAWASAKI 900: all extras. Dressed in white. 16,500 Miles. $1500. 745-6383.

'73 HONDA 750, saddle bags, & Farring, excellent condition. $1195. 793-1987.

1974 HONDA 750. Real nice, 744-7257, 2301 27th.

1977 KAWASAKI 650 motorcycle. Excellent condition, 1600 miles. Call Sudan, 227-2124, after 5p.m.

EXTRA clean '72 Ford Ranger XLT. Loaded. $1,900. Will finance. $500. down with A-1 credit. 2720 60th. 795-4668. 744-5762.

'76 KAWASAKI KM100. $400. '74 Yamaha RD60, $275. See at 4001 38th.

BLACK Beauty — 1974 Yamaha 360IT, Mint condition. After 6PM, 795-0592.

'71 TRIUMPH, runs good needs light repair. $450 or best offer. 797-3574.

'72 HONDA 450. Superb condition, only 4,000 miles. Luggage rack, sissy bar, blue, $675. 744-4309 or 744-5457.

KAWASAKI — 1976. Kick start, excellent condition. Maroon with silver trim. Need money — Must sell. Best offer. 762-5370.

CAN-AM 250, immaculate condition, call Bruce, 762-0303.

3 YAMAHAS — 75-125, 75-250, 74-500. All in good condition. Best offer. 763-5041, days. 797-3754 after 6PM.

94. Airplanes-Instruct.

FOR rent: Cherokee-6, $40.00 hourly wet. Late model, excellent condition. Full IFR, with Narco 190 DME. 792-4747. Nights: 795-7650.

'64 SUPER-CUB PA-18-150. The cub you've seen at the air shows! 842-3334. Night: 842-3336.

360 CHANNEL, Mark 12, W/VOA 40, $650. UGR1A-20 channel, GS receiver. $200. 792-1571.

V35 A BONANZA — Beautiful aircraft, dual nav-coms, DME, ILS, auto pilot, 5 seats, excellent maintenance. 762-4652.

H-35 BONANZA-exceptional airplane, recent paint & interior. Must see to appreciate. 762-4652.

STEEN Skybolt Project. 50% completed. $4500. Danny Williams, 799-8055.

95. Wanted Cars, Tr'ks

WE Buy Junk Cars. Highest Prices Paid. 765-8837.

500 JUNK cars wanted. Top prices. Call Sam, 763-1050.

CASH for junk cars, 7 day pickup. 762-9714.

HIGHEST Price paid for junk cars or ones needing repair. 763-5970.

WE BUY used, wrecked, junk cars, trucks, pick-ups. Shorty's Salvage. 762-1184, 762-8001.

WANTED: Old cars, pick-ups, wrecked, burned, junked. Perkins' Wrecker Service. 828-6240, 828-3378.

CASH for pickups with salvage value! Early Bird Pickup Parts. 763-5555.

93. Mot'c's Scooters

92. Trucks—Trailers

Transportation

95. Wanted Cars-Trucks

WANTED! to buy cars, pickups, wrecked-burned-junked! $35-up. Auto Salvage Company. 745-2202.

96. Repair, Parts, Acc.

PURDY Motor Machine. Complete Motor Machine Shop. Head work specialists. Short block exchange. Custom engine repair. 12 month-12,000 mile warranty. 806-385-4811. Nights 385-4955.

HENDRICK'S AUTOMATIC TRANSMISSION
●Lowest Prices In Town
●Best guarantee
●Complete overhauls under $200
2510 Texas Avenue
747-2318
Owner, David Hendrick

283 & 327 CHEVY Block Assemblies Installed Reasonable Prices
IRRIGATION MOTORS REBUILT
TEXAS MOTOR EXCHANGE
1021 Ave. H 747-1581

WRECKED 1973 Dodge pickup, slight body damage, motor and transmission in good shape. 744-0501.

AUTO MACHINE & SUPPLY
819 Ave. H 765-8111
283 CHEVY V-8
$185.00
Custom Built or Exchange Short Blocks
Motors Installed In Our Shop Guaranteed
90 Days
FORD & CHEVROLET

455 OLDSMOBILE motor, needs overhaul, $40. '67 Baracuda left rear fender, $35. Call 799-8709 after 6pm or all day Sunday.

'72 FORD Boss 351 engine and transmission $250. '67 GTO with Hearst 4-speed Hays clutch, velvet touch disc, body and interior excellent, Runs good, needs carburetor, $300. firm. Call 747-0464.

CUSTOM Built Chevrolet V8 engines, installed, guaranteed, $500 up. Chevycraft. 747-4848.

AUTO MACHINE & SUPPLY
819 Ave. H 765-8111
283 CHEVY V-8
$185.00
Custom Built or Exchange Short Blocks
Motors Installed In Our Shop Guaranteed
90 Days
FORD & CHEVROLET

TEXAS AUTO PARTS
4104 Ave. H
762-0834
Sixteel Sleeve Vega Short Block, Exec $229
Complete Vega Motor Installed $495
Vega Valve Job $20

ROBINSON MOTOR & CRANKSHAFT EXCHANGE
345 Avenue H. 762-1963

6 cyl Short Block Start At	$169.00
V-8 Short Block Start At	$179.00
Valve Jobs 6 Cyl. Each Starts At	$14.00
V-8 Each Starts at	$9.00

Brake drums & rotors turned

VOLKSWAGEN OWNERS
ENGINES REBUILT
PARTS & SERVICE
LITTLE ENGINE REBUILDERS
1923 Avenue Q 747-8993

1970, 340, 10.5 to 1 compression engine. Rebuilt. Big valves, Mallory dual point, chrome Malloy, oil pump drive, $800. 795-8896.

AIR-CONDITIONING, tuning, all types of repair, Chevrolets only. Reasonable prices. Chevycraft. 747-4848.

TRANSMISSIONS
AATCO
Automatic Transmission
The Best, The Cheapest In Most
SERVICE
OWNER: David McKeown
4417 Avenue H 744/7154

REBUILT SHORT BLOCKS
Exchange or custom
Crankshaft grinding
Camshaft grinding
Valve work
engines installed in our shop
CALL OR COME BY
SAX AUTO PARTS
1702 Texas Ave.
763-3478

Legal Notices

99. Legal Notices

LEGAL NOTICE
The Frenship Independent School District Tax Board of Equalization will meet on Saturday, July 22, 1978, from 9:00 a.m. to 11:00 a.m., at the Frenship School Tax Office.

ADVERTISEMENT FOR BIDS
Sealed proposals addressed to Mr. Donald E. Crockett, Assistant Superintendent for Business for the Big Spring Independent School District, Big Spring, Texas 79720, in accordance with plans and specifications and contract documents for Alterations and Renovations to Big Spring Schools, Big Spring, Texas, will be received until 2:00 p.m. (CDT) July 25, 1978, in the School Board Room, 708 11th Place, Big Spring, Texas, at which time will be publicly opened and read aloud. Bids received after closing time will be returned to bidder unopened.
Plans and specifications and related documents may be obtained from the office of Mr. Donald E. Crockett, 708 11th Place, Big Spring, Texas 79720 or Higgins & May, Inc., Consulting Engineers, Briercroft Center #21, Lubbock, Texas 79412, for a $50.00 deposit refundable upon their return.
The Owner reserves the right to reject any and all bids and to waive any or all formalities.
Donald E. Crockett
Assistant Superintendent for Business
Big Spring Independent School District

PEOPLE

WHO NEED

PEOPLE

need the WANT ADS
CALL 762-8821

Yo

YOUNGST
Avenue here
Down the r
somber remi
The nation
petition — is
But where
federal help,
cy, as religio
the giant Ca
The Young
itary plant s
Some 5,000 j
That was j
U.S. Steel
The pending
Lykes Corp.,
date operati
This spells
industry for
Younger w
"looking for
"It means th
"This is no
lem. We've g
In Youngst
tion and are
Campbell W
venture a sh

SHUTDOWN -
Campbell Wor
Tube Co. The
— aging facil
"urban crisis"

Mic Init

DETROIT (A
beat today's
backers of an a
gan property
had gathered
the proposal on
"I'm calling
Kenneth Nyqu
see County Dr
Tisch, originat
Amendment.
Similar to on
California vote
would roll ba
sessments to
thereby choppi
in half.
It would per
come taxes by
lost revenue, a

Tax F Vote In Co

NEW HAVE
"Why not try
71-year-old N
heading a dri
ing local prop
ber ballot.
James Vale
titions in the
hopes to obt
convince Gov
proposal on th
Unlike Cali
ting Propositi
proved last m
signatures do
measure will
in Connecticut
One of two p
tain would lim
percent of th
of the prope
would restrict
increases to n
the preceding
"We'll be s
terested. And
people are int
es lowered," V
Valenti, who
nation for a s
tax issue is n
threats of red
ices are simply
"Some polit
union heads a
lace by sayin
of police, fire
believe they're

Youngstown Refuses To Bow To 'Steel Crisis'

By JONATHAN WOLMAN

YOUNGSTOWN, Ohio (AP) — You can sit in the Flat Iron Cafe on Poland Avenue here and feel the urban crisis settle in.

Down the road, as far as the eye can see, is a yawning, abandoned steelyard — somber reminder of the economic blight that threatens the Mahoning Valley.

The nation's steel crisis — aging facilities, obsolete technologies, foreign competition — is creating an urban crisis here.

But where other communities have drifted into decline, Youngstown, seeking federal help, is fighting back. The effort may test President Carter's urban policy, as religious leaders pursue a proposal to purchase, modernize and reopen the giant Campbell Works steelyard.

The Youngstown Sheet and Tube Co. caused the nation's largest-ever non-military plant shutdown when it closed its Campbell Works here last September. Some 5,000 jobs were lost.

That was just the beginning.

U.S. Steel says it intends to close some of its Ohio operations before too long. The pending merger of LTV Corp., which owns Jones & Laughlin Steel, and Lykes Corp., which owns Sheet and Tube, will cost more jobs as they consolidate operations.

This spells hard times in the Mahoning Valley, a center of the nation's steel industry for 175 years.

Younger workers are taking "working vacations" in the south and the west, "looking for work that has a future," says union official Gerald Dickey, adding: "It means the death of the valley, if the young people can't find work here."

"This is not an Ohio steel problem," says a city official. "It's a national problem. We've got to find a way to revive our cities in times of economic chaos."

In Youngstown, leaders have created the Mahoning Valley Ecumenical Coalition and are organizing a "Save Our Mahoning Valley" campaign to reopen the Campbell Works. This fall, the administration will decide whether to make the venture a showcase for the Carter urban policy.

The risk is high. The Ecumenical Coalition is trying to do with government help what the steel industry has not always been able to do for itself.

The coalition contemplates community-worker ownership of the Campbell Works. It is seeking money to buy the plant, tapping families, laid-off steelworkers and religious groups. It has union support, even though some steelworkers are skeptical.

But to make it work, the federal government will have to wade in, knee deep. "Washington has got to help, or it won't wash," says Mayor J. Philip Richley.

A federal study, still underway, says a $523-million facelift would allow the plant to make money under community ownership. Carter aides are skeptical, but the study is raising hopes all the way from the White House to the Flat Iron Cafe.

The Flat Iron sits down the road from the Campbell Works, across the street from a string of aging steel works threatened with extinction over the next decade.

Economic development, says President Carter, is the way to halt such decline. His interest in Youngstown is clear: When aides sought to demonstrate the value of Carter's proposed National Development Bank, they used the Youngstown steel industry as an example.

Further, the coalition campaign stresses the "new partnership" of government, citizen groups and private interests that Carter seeks.

"This is precisely the sort of local effort we are looking for in developing new federal strategies to support areas that are faced with devastating plant closings." — Housing and Urban Development Secretary Patricia Harris.

"Youngstown was in distress before the layoffs, but the shutdown has brought a crisis, and perhaps an opportunity. We want to see if community ownership can work, and if we can fit it into the urban policy." — John Simmons, HUD.

"We don't want Youngstown to end up like the South Bronx. If we can step in now and turn it around, it's to everyone's advantage." — A Carter aide.

One way or another, the government will have to put big money into Youngstown. If the jobs cannot be restored, unemployment compensation and special jobless benefits will cost $50 million to $75 million in the next few years.

"We'd like to put the money into an investment instead of a handout," says HUD's Simmons. An airplane manufacturing venture in the area is raising hopes, but remains far from reality.

Gar Alperovitz of the National Center for Economic Alternatives, which is doing the feasibility study, says efforts to reopen the Campbell Works hinge on two federal commitments:

—Loan guarantees to modernize the plant and protect against an industry slowdown in the start-up years. A $525-million package would provide six new electric arc furnaces. A $730-million plan would involve new technology designed by Albert Calderon of Cleveland to recycle heat through a series of interconnected oxygen furnaces.

—Special consideration by the federal government to buying steel from the Campbell Works.

Mayor Richley wants Washington also to establish a Research and Demonstration Center here to test techniques that might mak U.S. steelmakers more competitive with foreign companies.

The study, aided by some of the industry'sd" recommendation awaits further study of the LTV-Lykes merger.

Community ownership must pass political muster in Washington, even if the study is favorable, and the plant can be bought for its $10 million scrap value. The political concerns are important to Carter, who was aided in his slim 1976 Ohio primary victory by a big edge in the Youngstown-area congressional district.

Is there enough money for such a big federal commitment to one city? Will the steel industry stabilize long enough to allow the Campbell Works to get back on its feet?

Mayor Richley says it may not cost so much, since no tax money will be spent as long as plants are running near capacity, and the steel industry is strong.

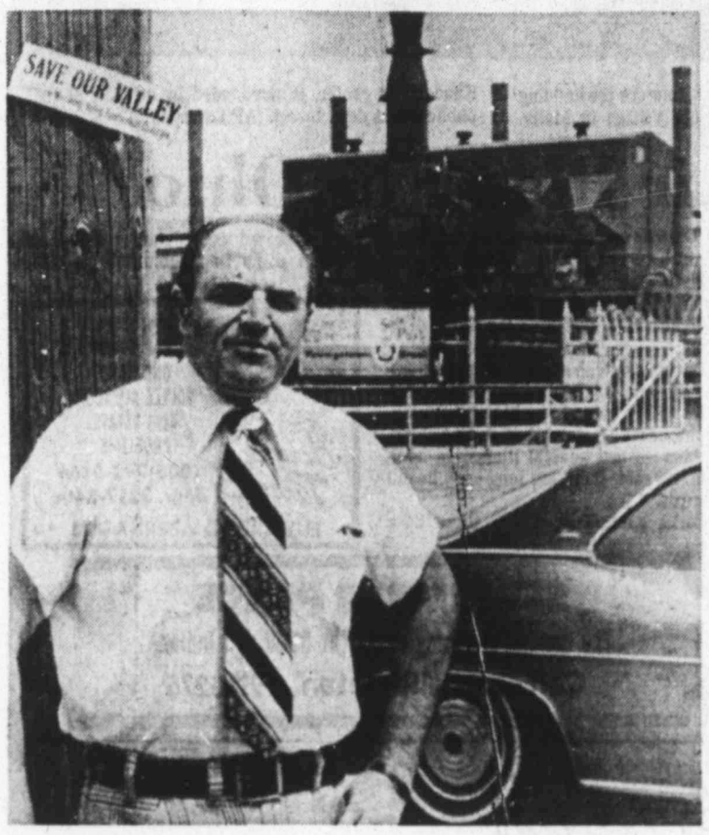

SHUTDOWN — Mayor J. Phillip Richley of Youngstown, Ohio, stands in front of the Campbell Works steelyard, shut down last September by the Youngstown Sheet and Tube Co. The closing resulted in the loss of some 5,000 jobs. The nation's "steel crisis" — aging facilities, obsolete technologies, foreign competition — is becoming an "urban crisis" for Youngstown. (AP Laserphoto)

Forest Fire Continues To Blaze

RYE, Colo. (AP) — Firefighters continue to battle a lightning-caused forest fire in the San Isabel National Forest, while rehabilitation teams are studying the effects of the fire on the soil, the U.S. Forest Service says.

The fire, which roared out of control through 2,340 acres of Douglas fir timber for almost one week, was contained early Sunday, spokesman Martin Jetley said.

Officials said they did not know when the fire would be considered under control, but Marge Smith, fire information officer, said rain in the area Sunday evening had considerably lessened the chance of a flareup.

Two pumper trucks and about 190 firefighters with backpack pumps worked through the day Sunday in an effort to control the blaze, Mrs. Smith said.

She said rehabilitation teams already are analyzing the soil to determine the detrimental effects of the fire. The area will be seeded with some type of grass to stabilize the soil and prevent erosion, she added.

Jetley said efforts to control the fire, which started last Monday, had been handicapped by the 11,000-foot altitude around Greenhorn Mountain, the rough, steep terrain that prevented the use of motorized equipment, gusty winds and hot afternoon temperatures.

On Wednesday and Thursday, the fire closed to within 2.5 miles of summer homes in the Rye area and filled the small town with smoke. But the winds changed and drove the fire to the northwest and away from the dwellings.

Forest Service crews from Arizona, New Mexico, Wyoming and Colorado were brought in to fight the fast-moving fire as it spread up Maes Creek to Greenhorn Mountain.

Farther north near Glenwood Springs, a pesky blaze that has burned 35 acres of thick oak brush since July 4 was reported under control.

In Wyoming, mop-up work continued on a forest fire near Pinesdale that burned about 1,016 acres of lodgepole pine. That four-day blaze was believed caused by careless campers.

ERA MARCH LEADERS — Marchers for the ERA Sunday in Washington are a group including, from left, Bella Abzug, Gloria Steinem, Dick Gregory, Betty Friedan, Rep. Barbara Mikulski, D-Md., Rep. Margaret Heckler, R-Mass. The march drew crowds estimated from 50,000 to 100,000 to try to urge Congress to extend the time for ratification of the proposed Equal Rights Amendment, which expires in March, 1979, with 35 of the required 38 state ratifications. (AP Laserphoto)

Michigan Taxpayers Initiate Referendum

DETROIT (AP) — After scrambling to beat today's petition filing deadline, backers of an amendment to slash Michigan property taxes were claiming they had gathered enough signatures to put the proposal on the November ballot.

"I'm calling it a photo finish," said Kenneth Nyquist, chief aide to Shiawassee County Drain Commissioner Robert Tisch, originator of the so-called Tisch Amendment.

Similar to one approved last month by California voters, the Tisch amendment would roll back Michigan property assessments to 25 percent of cash value, thereby chopping property taxes roughly in half.

It would permit the state to increase income taxes by 1 percent to make up for lost revenue, and — with voter approval — would permit a second 1 percent income tax hikes to support schools.

Tisch himself predicted success "by a squeaker" of a margin in gathering the nearly 266,000 petition signatures needed by today to assure the amendment a ballot spot.

On Sunday, supporters said they had about 295,000 signatures, short of their own goal of 330,000 to allow for errors and invalid signatures.

State officials said it would take several weeks to check the signatures, since each petition can be challenged by groups which oppose the plan.

The petition campaign benefited from last week's appearance in Michigan of Howard Jarvis, the Californian who led that state's successful tax cut drive.

Asked Sunday if Jarvis' appearance came to late in the game, Tisch, a 58-year-old former municipal judge and farmer, answered, "I really don't know. I could lie and say something slick about this drive, but all I can say is that I think we have a damn good chance."

If the Tisch amendment makes it on the ballot, it will join another proposal whose backers say is a less drastic, more realistic approach to tax limitation.

That amendment, sponsored by Michigan Taxpayers United for Tax Limitation, would not cut taxes immediately. Instead, it would limit state taxes to their current levels — 8.2 percent of all personal income in Michigan — and peg property tax increases to the cost of living.

Should both proposals make it on the ballot and both win voter approval, state elections officials have said the one receiving the most votes would take effect.

Tax Reduction Vote Try Set In Connecticut

NEW HAVEN, Conn. (AP) — Asking "Why not try it here in Connecticut?" a 71-year-old New Haven man is spearheading a drive to get a measure limiting local property taxes on the November ballot.

James Valenti, who is distributing petitions in the New Haven area, said he hopes to obtain enough signatures to convince Gov. Ella Grasso to put the proposal on the statewide ballot.

Unlike California, where the tax-cutting Proposition 13 initiative was approved last month, a large number of signatures does not guarantee that a measure will be put to a statewide vote in Connecticut.

One of two proposals the petitions contain would limit local property taxes to 1 percent of the "true and actual value" of the property. The other proposal would restrict local and state spending increases to no more than 2 percent of the preceding year's budget.

"We'll be successful if people are interested. And I think 90 percent of the people are interested in having their taxes lowered," Valenti said.

Valenti, who is seeking the GOP nomination for a state Senate seat, says the tax issue is not political and adds that threats of reductions of govenment services are simply "scare tactics.

"Some politicians and state employee union heads are trying to scare the populace by saying they'll have curtailment of police, fire and education services. I believe they're wrong."

California Official Predicts Surplus

SACRAMENTO, Calif. (AP) — The state of California, which recently allocated $5 billion to help cushion the effects of Proposition 13, could bail out local governments again in two years, the state's finance director says.

In fact, says Finance Director Roy Bell, the state could amass another $5 billion surplus within two years if the nation's economy remains healthy and the savings to businesses under the tax cutting initiative are plowed back into California's economy.

Bell's forecast, in an interview published in Sunday's Sacramento Bee, was far more optimistic than those given by Gov. Edmund G. Brown's administration before Proposition 13 was approved June 6. Brown opposed Proposition 13, but has since called it an affirmation of his political philosophy.

Indians Think Building Site To Be Sacred

SANTA BARBARA, Calif. (UPI) — The site of a proposed natural gas processing plant is considered a sacred place to Indians and building on that site will doom the souls of dead Indians to wander for eternity, Indian leaders said Sunday.

Sixty Indians are pcesently occupying the Point Conception site near Santa Barbara where Western LNG Associates wants to build a liquefied natural gas terminal.

The Indians said they are now ready to put their lives on the line, if need be, to prevent excavation at the site, which the Indians consider the Western Gate, the spirtual door through which the souls of dead Indians passes.

More than 20 Indians representing six California tribes gathered during the weekend at a meeting of the Native American Heritage Commission, a panel of Indians named by the governor and reporting indirectly to him.

the Indians have been occupying the site for the last 10 days to protest excavation of an earthquake fault. The excavation was ordered by the Public Utilities Commission, which will decide on the final LNG site, to see if the site was safe.

Western LNG had previously moved the site to avoid the archeological remains of an old Chumash indian village.

"We're not going to let them (the utility companies) do any more work," Kote Lotah, a Chumash tribe spiritual leader, said. "I'll put my life on the line.... They've pushed us all the way and there's nowhere else to go. How can our non-Indian brothers come and destroy our church?"

The PUC is expected to rule this week on a request by the Native American Heritage Commission to rehear the question of earthquake excavation.

ERA Advocates Visit Congress To Seek Deadline Extension

By PEGGY SIMPSON

WASHINGTON (AP) — Backers of the Equal Rights Amendment, who marched by the tens of thousands Sunday in support of the proposal, were lobbying members of Congress today to extend the March deadline for ratifying the measure.

The National Organization for Women and more than 300 other groups staged the march and a rally on the steps of the Capitol to dramatize their stand that, even if the proposal dies next spring, the issue will not fade away.

Bella Abzug, co-chairwoman of the National Advisory Committee on Women, told the marchers to "lobby (members of Congress) and make as a condition of support of their re-election a vote for the ERA extension."

The head of the liberal Americans for Democratic Action, Patsy Mink, told the marchers not to leave Washington "without having a firm commitment, yes or no, from every member" of Congress.

"And if they dare to turn us down," she added, "... we will turn them out on the next election day."

Eleanor Holmes Norton, head of the Equal Employment Opportunity Commission, told the crowd, "We marched up Constitution Avenue today (Sunday), but we are going to march from one end of America to another until women are as free as men.

"We are going to march from one end of America to another until the ERA is law," she said.

The proposal, passed by Congress in 1972 to ban discrimination based on sex, will die March 22 unless three more states ratify it or Congress extends the seven years given proposed constitutional amendments to win approval from 38 state legislatures.

The extension is in serious trouble in the House Judiciary Committee, where supporters have delayed its consideration, presumably because they don't have the votes to pass it.

The marchers were told to boycott the 15 states that have not ratified the ERA and to consider more dramatic steps.

Feminist Gloria Steinem, noting that suffragists chained themselves to the White House and were force-fed in jail as they campaigned for the right to vote, said ERA supporters might have to block highways.

"It is time we rocked not only the cradle but the boat of democracy," said pioneer feminist Wilma Scott Heide. "Our cup of outrage runneth over."

Organizers said Sunday's march was the largest ever for the ERA.

Estimates of size varied widely. Police put the crowd at 55,000 but the National Park Service said its count ranged from 90,000 to 100,000. By either tally, it was far larger than sponsors had predicted.

Marchers from every state, including thousands of families with infants and young children, walked 24 abreast from the Washington Monument to the Capitol in humid, 92-degree heat.

They wore white and carried banners of gold, purple and white reminiscent of those used by suffragists in hundreds of marches during the 72-year struggle for the vote.

Anti-ERA lobbyist Phyllis Schlafly, appearing on a television interview program, hinted that federal funds helped finance the march and said the participants were "federal employees, radicals and lesbians."

Both Mrs. Abzug and presidential assistant Midge Costanza denied that federal funds were used to bring marchers here.

The march, said Kentucky's lieutenant governor, Thelma Stovall, was not against "families or children or religion," but was a demonstration for women's "rights to dream the same dreams as men."

"The real tragedy is that, when we excell in something other than homemaking, we are not able to get the same pay as men," she said.

At the other end of the Mall, meanwhile, some 200 persons attended an anti-ERA "prayer rally" in front of the Lincoln Memorial.

Organizers of that meeting contended that passage of the ERA would lead to "free and unfettered abortions, preferential treatment for homosexuals and a federally mandated unisex society where women will be indistinguishable from men."

The pro-ERA march marked a increase in the number of organizations that have demonstrated publicly for the proposal. Ron Brown of the National Urban League condemned what he called "the malicious myth that somehow black leadership doesn't stand with you on the ERA. We are here to show that is a myth."

Tennessee, Idaho and Nebraska have voted to withdraw their approval of the proposed amendment, but the Justice Department has said Congress will ultimately have to decide if recissions are allowable.

The Kentucky legislature also voted to rescind its ratification of the ERA, but Lt. Gov. Stovall vetoed that action.

The last state to vote for the ERA was Indiana in 1976. The proposal has been defeated this year in Illinois and South Carolina.

A poll released Sunday by CBS and the New York Times showed strong support for the ERA among all age, ethnic and income groups in all parts of the country.

Vehicle Rules Proposed

WASHINGTON (UPI) — The Interior Department is proposing to govern the use of off-road vehicles on 473 million acres of public lands, mostly in the West.

The proposed new rules would classify lands as open, limited or closed to such vehicles as dune buggies, motorcycles or snowmobiles; allow more youngsters to use them; set minimum standards for the vehicles on public lands, and forbid reckless or fast driving, drunk driving, or driving at night without lights or in a manner "likely to cause significant damage to resources."

Open lands would allow off-road vehicles; limited areas would allow only certain types or numbers of vehicles or certain times of use. A closed designation — either permanent or temporary — would prohibit use of the vehicles in a particular area.

"Off-road vehicle travel is a recognized use of the public lands, and will continue — there will be no blanket closures," Interior Secretary Cecil Andrus said.

Most of the land covered by the regulations is Bureau of Land Management property in the West. Individual sites will be designated as open, closed or imited once the rules become final, the department said in a statement.

TAPES Full line of 8-Track and Cassette Tapes. You may listen before you buy. Written 30-day warranty on every tape.
U.V. BLAKE RECORD CENTER
2401-34th Since 1931 795-5408

Casinos Cause Market Gains

NEW YORK (AP) — Wall Street's Atlantic City-gambling craze of the past few months accounts for some of the most dramatic performances as analysts write their reviews of the stock market's showing so far in 1978.

Shares of Resorts International, the American Stock Exchange-listed company which opened the first gambling casino in the New Jersey resort city on May 26, climbed 147 percent in value in the second quarter, according to tabulations by Interactive Data Corp. of Waltham, Mass.

The quarter's biggest gainers at the New York Stock Exchange were Playboy Enterprises, up 192 percent, and Caesars World, up 177 percent, Interactive Data reported. Playboy and Caesars World are considered among the most likely companies to open additional casinos in Atlantic City at some future date.

For the first half, Resorts stock showed a gain of 221 percent; Playboy was up 197 percent and Caesars World 247 percent.

At times these and other gambling-related issues have given traders a roller-coaster ride. In one recent session, for example, Playboy shares opened at about the 26 level, climbed above 30 and then fell back to 23 by the close.

The fever showed signs of easing as July began, but last Wednesday it flared up again. Resorts stock jumped more than 12 points when the company reported that its take from gambling operations at the Atlantic City casino in June topped $16 million.

The gambling stocks aren't a traditional Wall Street industry grouping like the steels or the oils or the bank stocks. Analysts tend to list them in a variety of other categories like hotel-motel, real estate, entertainment or leisure time.

Thus, a listing by Merrill Lynch, Pierce, Fenner & Smith of the top 10 performing groups in the market's March-through-June rally includes hotel-motel, up 35.8 percent; real estate, up 33.6 percent; entertainment, up 33.5 percent, and leisure time, up 27.1 percent.

A number of Wall Streeters give the distinct impression they'd rather the surge of buying had happened to almost any other group of stocks. And even by the standards of the often emotional world in which they work, analysts tend to see the headlong rush of money into the stocks as excessive.

Eldon Grimm at Birr, Wilson Co. led off a recent commentary with the warning: "Speculation in gaming issues has been frantic — considerable caution is needed."

One particular concern voiced by brokers has been that heavy activity in a group with a speculative image might scare off more conservative investors, including money managers at the large institutions.

Indeed, the gambling stocks have recently tended to move in the opposite direction from the rest of the market, like that other "maverick" group of issues, the gold mining stocks.

"Unfortunately, the casino stocks almost look as if they are a contra-trend group," said Newton Zinder at E.F. Hutton Co.

In a two-week period in June when they were rising sharply, he noted, "the rest of the market was in the throes of its broadest setback since January. And the renewal of strength in this group Wednesday was accompanied by another broad decline elsewhere."

Bears Hijack Tagged Fish

SEATTLE (AP) — Science fell victim to bears, according to a utility company publication here.

Fisheries biologists under contract to the company, City Light, tagged chum salmon in the Skagit River with tiny radio transmitters as part of a study to determine if a dam and powerhouse could be built at a Skagit tributary.

The transmitters emit a signal which biologists follow to learn more about the movement of salmon in the river.

One day two of the fish carrying transmitters left the river and headed inland. Knowing that chum salmon can't walk, the biologists suspected foul play.

They took off in pursuit, equipped with radio tracking gear and a large rifle for protection. They found their radio gear in the brush about 50 yards from the river.

A hungry bear, or bears, had apparently picked the salmon from the river and carried them into the woods. The fish? They were gone, of course.

Until the 1960s, some 90 percent of the fish caught in what are now U.S. waters of the Atlantic Ocean were taken by American fishermen, but by the 1970s their share had dropped to about 45 percent.

INAUGURATING NEW MOSQUE — Libyan leader Col. Moammar Khadafy is shown inaugurating a new Arabic mosque by laying the first stone for the building in the Khadafy Garden at Paola Village in Malta. Khadafy, at center, is surrounded by officials of the public works department. (AP Laserphoto)

EPA Proposes Clean Air Plan For Ohio

WASHINGTON (UPI) — Federal officials are proposing a new clean air plan for Ohio that could drive consumer electric bills up 8 percent but would rid the state's air of dangerous sulfur dioxide and save the jobs of its coal miners.

Ohio has one of the worst pollution records in the nation, the EPA says.

If the state does not get its long-overdue sulfur dioxide cleanup program into operation, the agency says, then Ohioans may pay with their health or their lives and downwind states — Pennsylvania, West Virginia, New York, New Jersey — will suffer unnecessary pollution.

Taking a tough approach to the Ohio situation, but at the same time trying to avoid causing economic suffering, EPA chief Douglas Costle Thursday denied a request from Gov. James Rhodes for a three-year moratorium on federal clean air standards for coal-fired power plants.

Costle told Rhodes in a letter there is no legal way for the EPA to issue the pollution control moratorium Ohio sought.

Rhodes requested the moratorium in an April 17 telegram to President Carter and a May 4 letter to Costle, saying the choice was between polluting the air with high-sulfur Ohio coal or burning low-sulfur western coal to meet the standards and seeing Ohio miners lose their jobs.

Costle proposed a third plan: forcing the state's power plants to burn local coal, but also making them use smokestack "scrubbers" to remove 90 percent of the resulting sulfur dioxide emissions. He said public hearings on his proposal will be held Aug. 15 in Cleveland and Aug. 22 in St. Clairsville, Ohio.

Adding scrubbers to the power plants would drive up consumer electric bills by 4 to 8 percent, Costle said. But he said other sulfur dioxide control techniques, none of them available yet, would be just as costly.

"Ohio as one of the worst air pollution control records in the country," said Marvin Durning, the EPA enforcement chief. "Parts of 23 counties are violating federal health standards for sulfur dioxide."

Durning said short-term effects of sulfur dioxide range from increased death rates to heightened severity of respiratory ailments — emphysema, bronchitis, asthma — and general illness. In addition, he said, there are long-term health hazards.

Costle said Ohio, where there have been repeated court challenges to air cleanup plans first submitted in 1972,

SOLD!!
ONE WORD SOLVES ALL YOUR REAL ESTATE PROBLEMS
(806)792-5166
Mgr. 3217-34th
EDWARDS & ABERNATHIE 6-15

SEPTEMBER PLACE
The coming shopping center at 82nd and Indiana
Call Roy Middleton 797-3275
6-24

Hemphill-Wells JULY CLEARANCE
is at the South Plains Mall Store
Monday through Wednesday
Doors Open 10 A.M. to 9 P.M.

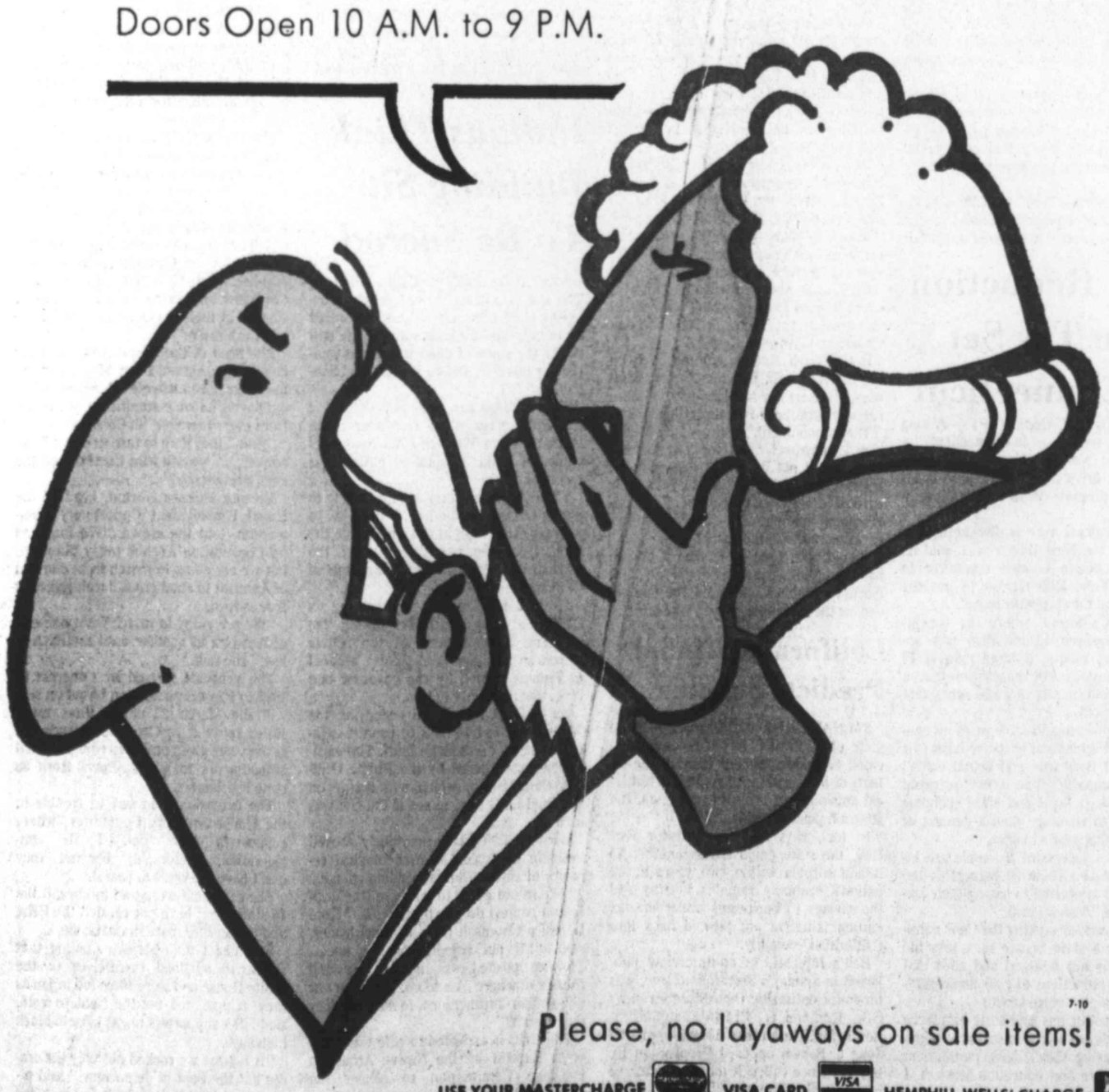

7-10
Please, no layaways on sale items!
USE YOUR MASTERCHARGE VISA CARD HEMPHILL-WELLS' CHARGE

Elder Lauds Trevino After GMO

WHO WON?—It's difficult to tell who is the winner as Tee Trevino laughs and embraces Lee Elder at the end of their eight-hole playoff at Milwaukee. But, Elder was the winner of the marathon overtime run for the Greater Milwaukee Open championship. (AP Laserphoto)

MILWAUKEE (AP) — Lee Elder, once again an automatic qualifier for the prestigious Masters and Tournament of Champions, readily admits that the real winner was the Greater Milwaukee Open Golf Tournament.

The reason, Elder said, is the class of Lee Trevino, whom Elder defeated Sunday in an eight-hole sudden-death playoff for the title in the star-slighted GMO and a $30,000 first prize.

"I'm sure Lee tried as hard as he could, but I believe that if he hadn't been in a hurry to meet his wife in Chicago and catch a plane for England for the British Open, it could have been a different story," Elder said.

"I think the fact that Lee came here and played as hard as he did when he planned to go to England right afterward says something about what kind of man he is," Elder said.

Trevino, whose $17,100 check for second place put him in third on the tour's earnings list for the year at $198,420, as usual was one of the few big names to play in this tournament, which many stars skip in preparation for the British Open starting Wednesday.

Trevino said that despite his defeat —assured when his 6-foot putt rolled dead at the lip of the cup on the 197-yard, par-3 eighth extra hole for a bogey —he will continue to support the GMO.

"I'm very happy for Lee Elder and for the tournament," Trevino said. "This is probably the best thing that could happen to the GMO. All week long I felt I could win this thing, but it just wasn't meant to be. But I'll be back next year."

Elder started the final round tied for the lead with Bob Lunn at 206, 10 under on the 7,010-yard, par-72 Tuckway Country Club course.

He birdied four of his first eight holes to go 14 under, 2 strokes ahead of Trevino. Elder lost a stroke when he bogeyed No. 16, and Trevino forced a playoff when he sank a 20-foot birdie putt on the 18th. The two were tied at 13-under 275 for 72 holes.

"I thought, 'Not again,'" said Elder, beaten by Trevino in a 1972 playoff at Hartford, Conn. "He did pretty much the same thing in 1972 when he sank a 15 or 20-footer on the last hole."

On the eighth extra hole, Elder drove the green and 2-putted for par. Trevino hit into a bunker and blasted to 6 feet before putting short.

"I felt I could win on each extra hole, but I got a little tired on eight, and the ball had no legs and went into the bunker," Trevino said.

Elder said he muffed his chance to win in regulation when he let his mind wander before he bogeyed the 16th.

"I let my mind get away from the job at hand, and that was playing golf," he said. "I was thinking that I had a lead with two to play, and then I thought of all the things I wanted so badly — the chance to play in the Masters again, the Tournament of Champions, the top 60, the chance to reach my goal of $100,000 this year."

Elder and Trevino parred the first two playoff holes, birdied the par-5 sixth and parred No. 7. Trevino shot a 68 and Elder 69 in the final round.

x-Lee Elder	$30,000	66-70-70-69—275
Lee Trevino	$17,100	69-70-68-68—275
Miller Barber	$10,650	74-69-67-68—278
Lou Graham	$6,200	68-71-69-71—279
Dave Barr	$6,200	68-70-70-71—279
Tim Simpson	$6,200	69-71-68-71—279
Marty Fleckman	$3,647	69-72-67-72—280
Bob Zender	$3,647	72-68-69-71—280
Gibby Gilbert	$3,647	72-68-69-71—280
Homero Blancas	$3,647	69-71-68-72—280
Mac McLendon	$3,647	73-69-68-70—280
Jay Haas	$3,647	70-70-70-70—280
Dave Eichelbergr	$3,647	72-70-70-68—280
Grier Jones	$3,647	72-73-66-69—280
Gary Koch	$2,400	70-73-69-69—281
Jim Colbert	$2,400	75-68-60-68—281
Mark Lye	$2,400	69-71-73-68—281
Barney Thompson	$1,950	70-70-71-71—282
John Adams	$1,950	69-69-69-75—282
Artie McNickle	$1,324	71-69-67-76—283
Don Iverson	$1,324	74-70-66-73—283
Bob Lunn	$1,324	69-70-67-77—283
Victor Regalado	$1,324	73-69-70-71—283
John Lister	$1,324	74-71-68-70—283
Reff Hewes	$1,324	74-71-68-70—283
Jeff Mitchell	$1,324	72-71-70-70—283
Lon Nielsen	$1,324	71-70'69-73—283
Phil Rodgers	$1,020	74-70-70-70—284
Bobby Wadkins	$1,020	70-69-72-73—284
Gary Ostrega	$1,020	68-71-71-74—284
Dana Quigley	$778	73-72-69-71—285
Dave Stockton	$778	72-70-72-71—285
Bob Murphy	$778	69-71-74-71—285
Tom Storey	$778	73-71-71-70—285
Peter Jacobsen	$778	74-69-69-73—285
David Eger	$778	71-74-67-73—285
Gary Vanler	$778	71-68-73-73—285
Steve Melnyk	$778	71-70-70-74—285
Mark McCumber	$585	72-72-67-75—286
Perry Leslie	$585	70-74-68-74—286
Joe Kunes	$585	72-71-72-71—286
Gay Brewer	$'80	70-71-70-76—287
Ed Dougherty	$480	74-69-74-70—287
Frank Beard	$480	70-74-70-73—287
Jack Renner	$480	74-70-73-70—287
Tommy Valentine	$398	74-69-68-77—288
Forrest Fezler	$398	71-72-72-73—288
Curtis Strange	$353	70-73-73-73—289
Ken Still	$353	73-72-72-72—289
Bobby Afton	$353	74-71-72-72—289
Woody Blackburn	$353	73-69-75-72—289
Andy North	$353	71-70-72-76—289
Mark Pfeil	$353	75-70-69-75—289
Carlton White	$353	74-70-69-76—289
Rox Caldwell	$319	73-72-72-73—290
Don Pooley	$319	73-71-75-71 290
Pete Brown	$285	73-72-70-76—291
Larry Nelson	$285	73-72-71-75—291
Morris Hatalsky	$285	69-74-72-76—291
Tony Cerda	$285	72-73-71-75—291
Jim Nelford	$285	73-72-74-72—291
Babe Hiskey	$285	74-71-70-76—291
Don Fohl	$285	75-70-73-73—291
Fuzzy Zoeller	$255	70-74-72-76—292
Jim Mason	$240	70-71-76-76—293
Brad Bryant	$240	75-70-71-77—293
Mason Rudolph	$240	73-72-75-73—293
Wren Lum	$225	69-75-75-78—297

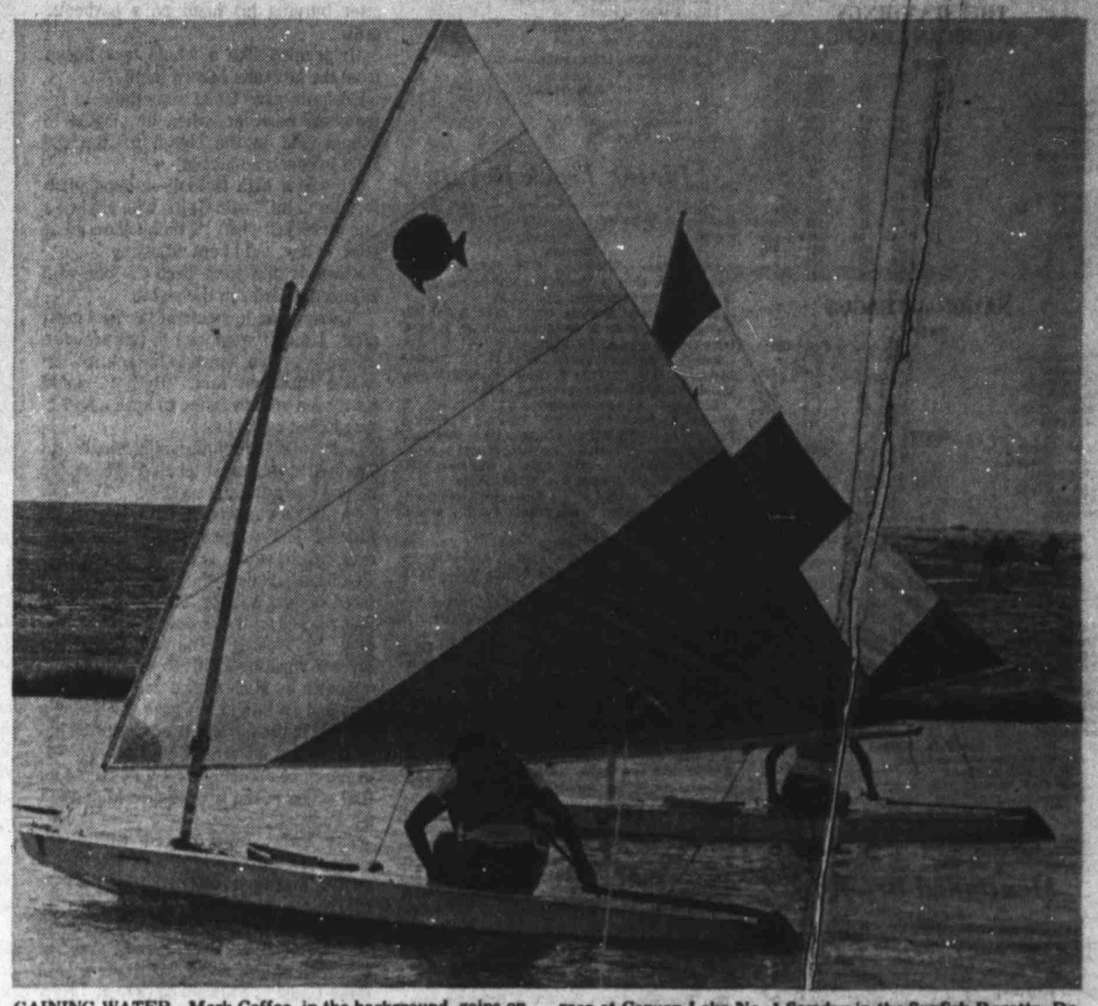

GAINING WATER—Mark Coffee, in the background, gains on leader Bob Anderson as the two breeze along in their A-Fleet race at Canyon Lake No. 1 Sunday in the Sunfish Regatta. Despite the surge, Coffee finished second to Anderson in the race.

Boone 'Captures' Melon

Bob Anderson, Larry Craig and Steve Boone sailed home as winners in the Second Annual Sunfish Regatta, staged at Canyon Lake No. 1 Sunday.

Anderson finished first in the A-Fleet division, with Mark Coffee second and Richard Martin third.

Craig captured the B-Fleet class, ahead of V.J. Drew and Jackie Brooks, respectively.

Boone came home with the most visible prize, a watermelon, in the special "Dynamic Duo" competition.

The DD was added to this year's competition and was open for any board-type sailboat of 15 feet or less. The boats, with a skipper and one crew member, raced to a spot in the lake, retrieved the 40-pound watermelon and then sailed back to shore with it.

Twelve boats competed for six watermelons with Boone and his crewman winning.

The Sunfish Regatta was sponsored by the City Parks & Recreation Department, KLBK Radio and Paddles 'N Sails.

The highest shutout score in National Hockey League history was the 15-0 victory for Detroit over the New York Rangers in 1944.

"MY ENGINE RAN WHEN IT WAS OFF

I'd switch the ignition off but the engine wouldn't stop. Instead it sputtered, revved and coughed. Then I discovered WYNN'S® SPIT-FIRE. Now my troubles are over," writes a happy user. Yes, engine "after run" can be not only exasperating but downright dangerous mechanically. So be kind to your car and yourself. Add a can of WYNN'S SPIT-FIRE to your gas tank today. Available at

T&Y FAMILY CENTERS 7-10

Earl Scudday

Camping Out

ANOTHER SUMMER TRAINING camp for the Dallas Cowboys got under way Sunday on the campus of California Lutheran College, nestled in the prosperous Conejo Valley 40 miles northwest of Los Angeles, with 60 rookies and a sprinkling of second-year players reporting for duty.

The initial phase of the camp was marked by efficiency, which now is a trademark of the Cowboy organization. All the players arrived on designated flights, were ferried to the campus by auto and bus, assigned dorm rooms and given a lengthy schedule of activities. It would have made a computer envious.

The coaches already know so much about the newcomers that it seems like a waste of time to put them through drills for the next two weeks. Why not just issue uniforms to the good prospects and give the rest a quick trip home?

Head Coach Tom Landry could do that, with 90 percent accuracy, but there are a few players each year who upset the form chart. There are some big names who fail, and there are some unknowns who respond to the challenge.

That is what training camp is all about.

ALTHOUGH THE COWBOY camp now is a model of decorum, with a corporate atmosphere and more planning than was involved in the first trip to the moon, it was not always thus. When the 'Pokes first showed up at Thousand Oaks in the summer of 1963, things were rather disorganized and informal. And a lot more fun for the few sportswriters and golden throats—about six in number—who made the trek to the West Coast.

It seems incredible how many changes have taken place during the last 15 years, which is not a long time except to those under 25 or the poor guys in the slammer. Fifteen years ain't no time at all for those who can remember when stamps cost six cents and long hair on boys brought jeers and jibes.

When the Cowboys moved into their Cal Lutheran dorm in '63, it didn't cause much of a splash at any level. The 'Pokes had won just nine games in their first three years, and only Tex Maule of Sports Illustrated thought they would be a contender before the next ice age. Maule headlined his pro grid roundup that summer, "Dallas Can Win in the East!" Dallas couldn't have won the Eastern Division that year with brass knucks and lead pipes.

The whole atmosphere around Thousand Oaks was different then, too. The college was young, with lots of space between buildings. A television company was filming a "Gunsmoke" episode on the brown hill behind the practice field.

It was interesting, to say the least.

THE DALLAS ORGANIZATION was much smaller in those days, with only a few media types hanging around. There was hourly contact between coaches, writers and players. The players lived in one wing of the dorm and the rest of the folks in another segment, but a connecting lounge provided plenty of opportunities to socialize.

Now, the Cowboys utilize a new dorm complex that includes four separate buildings. Players take over two of them, with a third going to the coaches and club officials. The fourth unit is assigned to the scalawags and rascals, mainly sportswriters, scouts and airline pilots, who are notorious for their late hours and unpredictable conduct.

What it is, is segregation! The sheep are separated from the goats!

Everyone still eats in the same cafeteria, but where a decade ago club officials would allow a certain amount of mingling at meal time, now the players sit at

See EARL SCUDDAY Page 3

Bethea Heads Dallas Rookies

THOUSAND OAKS, Calif. (AP) — Dallas' No. 1 draft choice, Larry Bethea, was among 70 rookies and young veterans reporting Sunday to the Cowboys' preseason National Football League training camp here.

Bethea, a 6-5, 254-pound defensive lineman from Michigan State, will join the other Sunday arrivals for a day of physical examinations and testing today before settling into a twice-daily practice routine.

Veteran quarterbacks, receivers and centers will report next Sunday, and the entire squad is expected in camp by July 20. The defending World Champion Cowboys open their preseason schedule of four games against the San Francisco 49ers in Dallas Aug. 5.

Head coach Tom Landry has set up three scrimmages this week in a stepped-up training regimen for the new NFL format that features only four exhibition games instead of six and 16 regular games instead of 14.

The Dallas defense will meet the Los Angeles Rams rookie offense in Fullerton Thursday, and the Rams defenders will travel here to take on the Dallas offense.

Friday and Saturday, the Cowboys will host the Oakland Raiders for two days of scrimmaging.

Rangers Look To Second Half

ARLINGTON (AP) — The Texas Rangers aren't where manager Billy Hunter thought they would be at the All-Star break, but Hunter believes the law of averages has to work to his team's advantage during the second half of the American League baseball season.

Hunter predicted in the spring the Rangers would be the best team in baseball and atop the AL West. He stuck his neck out when he said he should be fired if the team didn't win the division.

Jim Mason's single with one out in the 13th inning Sunday night scored Mike Hargrove from third base with the winning run as the Rangers edged Detroit 4-3 to stay above the .500 mark for the year.

But, despite their 42-41 record, the Rangers are still battling for the top in the AL West, where they are 2½ games behind front-running California.

"If we could go to Boston after the break and beat the Red Sox badly two games, I think we'd be on our way," Hunter said Sunday night. "Maybe we can play the second half of the season like Boston has the first half."

And, Hunter knows that if the law of averages holds true the free-agent-studded Rangers have a lot of hits coming their way in the next several months.

Players like Toby Harrah are hitting far below their lifetime average and Hunter figures that the law of averages owes many players a good second half.

Sunday night's victory snapped a three-game losing streak. Entering the contest, Texas, which had climbed to first place in the AL West in late June, had lost nine of its last 11 games.

Jim Umbarger, 4-6, held the Tigers scoreless after relieving Fergie Jenkins to start the 11th inning.

Detroit got a superb relief effort from Jim Slaton, 8-6, who came on in the fourth inning and allowed only one hit until Hargrove led off the 13th with a single. John Hiller relieved and intentionally walked Toby Harrah after Hargrove was sacrificed to second. But Hiller also walked Kurt Bevacqua, unintentionally, to load the bases.

Steve Foucault came on to pitch and Mason punched his second offering for a single to right field that ended the game.

Detroit had tied the score 3-3 in the seventh on Milt May's solo homer.

Umbarger, a powerful left-hander, said he knew the Rangers would win.

"I just made up my mind I was not going to lose. I refused to lose," he said.

the SWIFT FOOT
3502 Slide
Security Park #12
795-9481
WE'RE RUNNING A SALE
25-50% OFF
ON SELECTED
TENNIS AND SPORTSWEAR
6-23

FLIGHT ENGINEER
FAA WRITTEN EXAMS
PH. 797-2634
7-8

PIA: PROFESSIONAL INSURANCE AGENTS
Panhandle Insurance Agency—PIA Professional Insurance Agents. The name is synonymous. J. Don Baldridge, Marty Evans and Melba Neelley have 40 years of insurance experience. Put this professional insurance experience to work for you...today!
PIA Panhandle Insurance Agency
7212 Joliet
799-5335 (S. Loop 289 & Indiana)
7-4

Malouf's
South Plains Mall
SUMMER CLEARANCE
Suits and Sport Coats . . . . 20% to 50% Off
Walter-Morton . . . H. Freeman . . . Parkridge . . .
Piro Andretti . . . John Whitcombe . . . and others.
Slacks, Dress and Casual . . . 20% to 50% Off
Walter-Morton . . . Swagger . . . Parkridge . . .
Majer . . . Corbin . . . and others.
Shoes . . . AA to D Widths . . 20% to 50% Off
Church English Shoes . . . Allen-Edmonds Shoes . . .
Johnston & Murphy . . . Cole Haan . . .
From our "Tall" Department . 20% to 50% Off
Shirts in long sleeves, short sleeves, knits, dress, and sport.
Sport and Dress Shirts . . . . 25% to 50% Off
Sero . . . Troy Shirt Makers . . . Damon . . . Gordon of New Orleans . . . and others.
Reductions of 20% to 50% in other departments
luggage, neckwear, robes, gifts, casual wear, jump suits.
The last Summer Sale as good as this was last year's Malouf's Summer Sale.
South Plains Mall

Scorecard/Sunday

Baseball Standings

SUNDAY'S RESULTS

AMERICAN LEAGUE

Cleveland 7, Boston 1
Chicago 5, Toronto 3
Milwaukee 8, New York 4
Kansas City 10, Baltimore 4
Seattle 11, California 7
Minnesota 7, Oakland 0
Texas 4, Detroit 3, 13 innings

NATIONAL LEAGUE

Philadelphia 8, Montreal 7
Chicago 4, New York 1
Pittsburgh 6, St. Louis 1
Cincinnati 8, San Francisco 2
Houston 5, Los Angeles 1
Atlanta 5, San Diego 2

THE STANDINGS

AMERICAN LEAGUE

EAST	W	L	Pct.	GB
Boston	57	26	.687	—
Milwaukee	48	35	.578	9
New York	46	38	.548	11½
Baltimore	45	40	.529	13
Detroit	42	42	.500	15½
Cleveland	39	46	.459	19
Toronto	32	53	.376	26
WEST				
California	46	40	.535	—
Kansas City	44	40	.524	1
Texas	42	41	.506	2½
Oakland	43	44	.494	3½
Minnesota	39	42	.481	4½
Chicago	38	46	.452	7
Seattle	30	58	.341	17

NATIONAL LEAGUE

EAST	W	L	Pct.	GB
Philadelphia	47	34	.580	—
Chicago	43	39	.524	4½
Pittsburgh	40	41	.494	7
Montreal	41	45	.477	8½
New York	36	50	.419	13½
St. Louis	34	53	.391	16
WEST				
San Francisco	52	34	.605	—
Los Angeles	50	36	.581	2
Cincinnati	49	37	.570	3
San Diego	42	45	.483	10½
Atlanta	37	47	.440	14
Houston	36	46	.439	14

TODAY'S GAMES

No games scheduled

TEXAS LEAGUE

Eastern Division	W	L	Pct.	GB
Jackson	12	3	.800	—
Shreveport	8	8	.500	4½
Arkansas	5	6	.455	5
Tulsa	2	10	.166	8½
Western Division				
Midland	9	4	.692	—
El Paso	9	6	.600	1
San Antonio	5	9	.357	4½
Amarillo	5	9	.357	4½

Sunday's Games
Midland 5, San Antonio 3 (12)
Amarillo 10, El Paso 8
Jackson 7, Shreveport 0
Only Games Scheduled

Monday's Games
Tulsa at Arkansas
San Antonio at Midland
Shreveport at Jackson
Only games scheduled

Mentioned Briefly

BASEBALL

SAN DIEGO — New York Yankees' manager Billy Martin has chosen Kansas City Royals manager Whitey Herzog and Boston Red Sox pilot Don Zimmer to serve as coaches for baseball's All-Star game Tuesday.

BOWLING

SALT LAKE CITY — Pete McCordic won four of his eight matches to continue leading after the fourth round of the $60,000 Salt Lake Professional Bowlers Association tournament. Going into the final 16 games, McCordic's 222 average leaves him 51 pins ahead of second place John Handegard of Eugene, Ore. He defeated Handegard 213-194 in the opening match and outscored fourth place Steve Martin 258-247. McCordic shot games of 213, 258, 223, 199, 224, 192, 210 and 254 for 1773 during the round. His four victories gave him an additional 120 bonus pins at 30 pins per victory, raising his total to 5,892. Handegard's total was 5,841 and third place Wayne Chester of San Mateo, Calif., had 5,747. Martin, from Kingsport, Tenn., had a 5,668 total.

SWIMMING

NAPLES, Italy — John Kinsella, an Olympic gold medalist, won the Capri-Naples swimming marathon, becoming the first American to win the race in its 25-year history. The 26-year-old swimmer covered the 21 miles between the Isle of Capri and Naples in 10 hours, 28 minutes to beat 27 challengers.

MOSCOW — Soviet swimmer Alexander Sidorenko set a world record of 2 minutes, 5.24 seconds for the 200-meter medley. The Soviet news agency Tass said Sidorenko set the mark in the Soviet Swimming Championships, surpassing the previous record of 2:05.31 held by Graham Smith of Canada.

HARNESS RACING

YONKERS, N.Y. — Armbro Tiger overcame Falcon Almahurst just before the wire and won the Cane Pace by three-quarters of a length at Yonkers Raceway. The 3-year-old son of Most Happy Fella, driven by Herve Fillion, had finished third as the favorite in the first qualifying heat and was considered an outsider in the final. He paid $36.20, $14.20 and $10 after pacing the mile in 1:59 1-5.

LACROSSE

STOCKPORT, England — Canada pulled off a major upset by defeating the defending champion United States 17-16 in overtime to win the 1978 World Lacrosse Championships. It was the Americans' first defeat since the official world championships began in 1967.

BOXING

SAN JUAN, Puerto Rico — Samuel Serrano, Puerto Rico, knocked out Oh Young Ho, Korea, 9, to retain his World Boxing Association junior lightweight title.

INDIANAPOLIS — Howard Davis, Glen Cove, N.Y., outpointed Norman Goins, Indianapolis, 10, lightweights; Larry Stanton, Merrick, N.Y., knocked out Johnny Copeland, Joplin, Mo., 5, lightweights.

TENNIS

WIMBLEDON, England — Bjorn Borg became the first man since Fred Perry to win three Wimbledon singles titles in a row, crushing Jimmy Connors 6-2, 6-2, 6-3. In the men's doubles final, Frew McMillan and Bob Hewitt downed American youngsters John McEnroe and Peter Fleming 6-1, 6-4, 6-2.

GOLF

MILWAUKEE — Lee Elder parred his eighth extra hole to beat Lee Trevino in a sudden-death playoff and win the $150,000 Greater Milwaukee Open golf tournament. Trevino bogeyed the 197-yard, par-3 eighth hole when he missed a six-foot putt, giving Elder the $30,000 first prize. The two finished their final rounds with 275 totals for 36 holes, 13-under par.

WHEELING, W.Va. — Jane Blalock won her second consecutive tournament, breezing to a 7-shot victory in the $75,000 Wheeling LPGA Classic. Her round of 72, coupled with earlier rounds of 68 and 67, enabled her to break by 2 strokes the Wheeling tournament scoring record of 209 set last year by Debbie Austin.

TRACK AND FIELD

BERKELEY, Calif. — The United States won for only the third time overall at the 16th U.S.-Soviet Track and Field meet, 190-177. The U.S. men's team outscored their Russian counterparts 119-102, while the Soviet women edged the Americans 75-71. It was the first overall American victory since 1969. In the final event, Spur's Essie Kelly beat Maria Kulchinova on the anchor leg in winning the women's 1,600-meter relay for the United States in 3:28.2.

MOSCOW — The Soviet Union defeated the United States 190-163 in a two-day junior track and field meet. According to Tass, the Soviet news agency, the Soviet team finished ahead 114-106 in men's events and 76-57 in women's competition in the overall point totals. During the competition, an American team composed of Bryan Genman of New York City; Eric Brown of Hampton, Va.; Mel Lattany of Athens, Ga., and Carlton Young of Philadelphia set the a world junior record of 39.51 seconds for the 400-meter relay.

AUTO RACING

WATKINS GLEN, N.Y. — John Fitzpatrick, taking over the controls for the final 1½ hours from teammates Peter Gregg and Toine Hezemans, brought home his Porsche 935 twin turbo to victory in the Watkins Glen Six Hours endurance race. The victory margin was officially 30.13 seconds. The winning car averaged 82.30 mph. The team of Dick Barbour, Manfred Schurti and Rolf Stommelen was second.

MILWAUKEE — Bobby Allison, in an AMC Matador, was declared the winner of the Miller 200 stock car race when, following a protest by Sal Tovella's crew, the USAC ruled he did not make an illegal pit stop under a yellow flag. Tovella finished second in a Volare and Dave Watson was third in a Skylark.

Transactions

BASEBALL

National League

HOUSTON ASTROS—Optioned Julio Gonzalez, infielder, to Charleston of the International League.

FOOTBALL

National Football League

DALLAS COWBOYS—Signed Todd Christensen, runningback, to a multi-year contract.

SOCCER

North American League

SAN DIEGO SOCKERS—Signed Gary Allison, goalkeeper, as a free agent.

COLLEGE

HAMILTON COLLEGE—Named Joe Kacevich assistant football coach and track coach.

KENYON COLLEGE—Named Thomas F. McHugh athletic director.

Women's Soccer

A DIVISION
Mothers 'N Others 3, Warriors 0
Gold Diggers 2, Red Hot Mamas 1
Sting 3, Huff 'N Pull 1

B DIVISION
Mama Bears 3, Misfits 1
Question Marks 1, Soccettes 0
Pink Panthers 4, Soc Jocs 1

C DIVISION
Lady Bugs 6, Babes 0
Whirlwinds 1, Nuggets 0
Rookies 0, Whynos 0

Junior Track Results

MOSCOW (AP) — Summaries Sunday in the USA-USSR junior track and field meet (distances in meters):

Women

100 hurdles—1, Silva Oya, USSR, 13.90. 2, Casetta Young, USA, 13.91. 3, Yekaterina Kalyakina, USSR, 14.07. 4, Benita Fitzgerald, USA, 14.28.

200—1, Natalya Bochina, USSR, 25.06. 2, Patricia Dunlap, USA, 25.40. 3, Celia Bolton, USA, 25.65. 4, Irina Yushchenko, USSR, 26.02.

800—1, Nina Shirokova, USSR, 2:11.7. 2, Darlene Bickford, USA, 2:11.7. 3, Raviliya Agletdinova, USSR, 2:12.0. 4, Ann Reagan, USA, 2:12.5.

Discus—1, Yelena Kovaleva, USSR, 167-4½. 2, Yelena Kushnirenko, USSR, 162-2½. 3, Kvcstie Pyle, USA, 145-8¼. 4, Leslie Dennis, USA, 144-4¼.

High jump—1, Natalya Rodionova, USSR, 6-0½. 2, Coleen Rainstran, USA, 6-0½. 3, Margaret Metcalf, USA, 5-10¼. 4, Silva Oya, USSR, 5-10¼.

1,600 relay—1, USA (Elize Emerson, Gwen Gardner, Mary Franklin, Freda Cobbs, 3:43.2. 2, USSR, (disqualified).

Men

200—1, Eric Brown, USA, 21.54. 2, Andrei Prokofyev, USSR, 21.64. 3, Anatoly Litvinov, USSR, 21.75. 4, Lamont King, USA, 21.98.

800—1, Todd Harbour, USA, 1:49.1. 2, Alexei Litvinov, USSR, 1:49.3. 3, Charles Aragon, USA, 1:51.0. 4, Pavel Troshchilo, USSR, 1:53.3.

3,000 steeplechase—1, Larry Mangan, USA, 9:02.0. 2, Jeff Hess, USA, 9:08.9. 3, Yuri Lokotkov, USSR, 9:25.6. 4, Sergei Vershinin, USSR, 9:30.6.

5,000—1, Sergei Navolokin, USSR, 14:31.7. 2, Ross Donohue, USA, 14:37.0. 3, Charles Assumma, USA, 14:37.4. 4, Nikolai Yavorsky, USSR, 14:43.0.

High jump—1, Jim Fraser, USA, 7-2¼. 2, Yuri Repikha, USSR, 7-1. 3, Valery Sereda, 6-10¼. 4, Robert Flowers, USA, (did not clear starting mark).

Shot put—1, Sergei Gavryushin, USSR, 58-8¼. 2, Michael Carte, USA, 58-4¼. 3, Vince Goldsmith, USA, 56-5¼. 4, Alexander Gorbenko, USSR, 55-2½.

Triple jump—1, Vladimir Chernikov, USSR, 53-1½. 2, Senia Ouleby, USA, 52-7½. 3, Alexander Kotkov, USSR, 52-2¾. 4, Greg Artis, USA, 51-6¼.

Discus—1, Vladimir Zinchenko, USSR, 192-9½. 2, Georgi Kolnoochenko, USSR, 177-2. 3, Neil Serafinas, USA, 161-8.

10,000 walk—1, Sergei Gavrilenko, USSR, 44:03.8. 2, Sergei Protsishin, USSR, 46:29.5. 3, Raymond Sharp, USA, 47:19.5. 4, Mike Morris, USA, 48:42.6.

1,600 relay—1, United States (Chavis Pierson, Toni Tufarello, Larry Goldstone, Brian Denman), 3:09.1. 2, Soviet Union, 3:13.4.

USAC Results

MILWAUKEE (AP) — The finish of Sunday's $64,000 Miller 200 United States Auto Club stock car race with type of car, laps completed and winner's average speed:

1. Bobby Allison, AMC Matador, 200 laps, 98.724 mph.

2. Sal Tovella, Volare, 200. 3. Dave Watson, Skylark, 200. 4. A.J. Foyt, Camaro, 199. 5. Bay Darnell, Camaro, 199. 6. Bob Brevak, Camaro, 197. 7. Paul Feldner, Magnum, 197. 8. Ramo Stott, Volare, 196. 9. Terry Ryan, Chevelle, 196. 10. Kevin Housby, Volare, 195.

11. Jeff Bloom, Camaro, 194. 12. Gary Bowsher, Torino, 193. 13. Dave Decker, Magnum, 193. 14. Randy Ogden, Camaro, 191. 15. Lem Blankenship, Magnum, 191. 16. James Hylton, Monte Carlo, 189. 17. Rich Clement, Aspen, 188. 18. Ken Rowley, Volare, 135. 19. Dean Roper, Magnum, 125. 20. Larry Nau, Volare, 117.

21. Rich Sundling, Chevelle, 73. 22. Wayne Watercutter, Chevelle, 68. 23. Jim Sauter, Aspen, 58. 24. Larry Moore, Camaro, 57. 25. Larry Berwanger, Chevelle, 56. 26. Jim Cushman, Volare, 55. 27. Don White, Aspen, 54. 28. Fred Zack, Camaro, 44. 29. Roger McCluskey, Concord, 38. 30. Bob Schacht, Chevelle, 23. 31. Russ Peterson, Camaro, 5. 32. Freddy Fryar, Camaro, 1.

Soccer Standings

NORTH AMERICAN SOCCER LEAGUE
All Times EDT
NATIONAL CONFERENCE

Eastern Division	W	L	GF	GA	BP	Pts
Cosmos	18	4	67	26	49	157
Washington	13	10	42	35	39	117
Toronto	11	11	40	33	32	98
Rochester	10	13	32	35	32	92
Central Division						
Minnesota	12	10	38	34	38	110
Tulsa	12	11	38	40	35	107
Dallas	12	10	36	31	35	107
Colorado	6	18	26	53	25	61
Western Division						
Portland	17	6	39	24	36	138
Vancouver	16	6	38	22	35	131
Seattle	11	12	32	31	32	98
Los Angeles	8	14	28	41	26	74
AMERICAN CONFERENCE						
Eastern Division						
New England	15	7	49	25	38	128
Tampa Bay	14	9	45	35	41	125
Fort Lauderdl	13	10	39	43	36	114
Philadelphia	7	15	23	42	23	65
Central Division						
Detroit	14	9	42	27	39	123
Houston	9	14	31	41	30	84
Chicago	7	16	38	49	33	75
Memphis	7	15	31	44	29	71
Western Division						
San Diego	13	9	44	41	40	118
California	11	13	29	37	27	93
Oakland	10	12	25	38	20	80
San Jose	5	17	26	49	25	55

Six points awarded for a victory; one bonus point awarded for each goal scored up to a maximum of three per team per game.

Saturday's Matches
Washington 2, Philadelphia 1
Tampa Bay 3, Tulsa 0
Detroit 2, Minnesota 1
Vancouver 2, Dallas 1
Seattle 1, Oakland 0

Sunday's Matches
New England 5, California 2
Chicago 4, Colorado 1
Los Angeles 4, San Jose 2
Toronto 4, Memphis 1
Fort Lauderdale 2, Houston 1

Monday's Match
San Diego at Oakland, 10:30 p.m.

Tuesday's Match
Tampa Bay at Philadelphia, 8 p.m.

Ruidoso Results

FIRST RACE 350 Yds.—Chigger's Good 6.00, 3.20, 2.40; Top Pud 12.80, 4.60; Kitescoop 2.60. T-:17.96.

SECOND RACE 5 1/2 Fur.—Crazy Jane 8.80, 5.00, 4.20; Easter Boy 19.40, 12.20; Rambler 4.20. T-1:08 3/5.

THIRD RACE 350 Yds.—With Prejudice 6.60, 4.60, 3.00; Sashing Bug 2.60. T-18.24.

FOURTH RACE 6 Fur.—Dandy Brig 7.20, 4.00, 2.80; Our Star Sam 4.80, 3.00; Monty Scott 2.80. T-1:14.

FIFTH RACE 1 Mile—Mr Tiny Dial 104.80, 32.00, 12.60, Birdies Bar 5.60, 3.60; Jet Commanche 3.20. T-:20.25.

FIFTH RACE 1 Mile—Star Pan Gil 3.80, 3.20, 3.00; Bay Signal 8.80, 6.80; Pertinette 9.00. T-1:42 2/5.

SIXTH RACE 400 Yds.—Mr Tiny Dial 104.80, 32.00, 12.60; Birdies Bar 5.60, 3.60; Jet Commanche 3.20. T-:20.25.

SEVENTH RACE 5 1/2 Fur.—Jester's Nurxe 5.40, 3.20, 2.80; Easy Million 4.00, 3.40; Speical Cin 6.20. T-1:08 2.5.

EIGHTH RACE 6 Fur.—Lecture Man 4.80, 3.20, 2.60; Special Somebody 6.20, 4.40; Flash Of Class 5.20. T-1:14 2.5.

NINTH RACE 870 Yds.—Rocket Seco 14.20, 5.80, 5.00; Norgor 3.60, 2.80; Pepper Sipetee 6.60. T-:45.41.

TENTH RACE 5 1/2 Fur.—Jimmylin 5.20, 3.80, 2.80; Smoothentangle 11.40, 6.20; Joner 3.0. T-1:064/5.

ELEVENTH RACE 6 Fur.—The Drake 5.20, 3.00, 2.60; One bold Scout 3.00, 3.00; Make It Me 5.80.

TWELFTH RACE 1 Mile—roven Boy 6.340, 3.20, 2.60; Irish Chimes 3.80, 2.60, Steddy Mist 2.80. T-1:40 3/5.

DO IT YOURSELF...AND SAVE
Tan Turf Ten and Tifton Hybrid Bermuda Grass — 1-10 yds...$5.00 per yd. 11-50 yds...4.00 yd — 51-100 yds...3.00 yd 101-up... 2.00 yd
U-3 Hybrid Bermuda Grass — 1-10...$3.00 yd 11-50...2.00 yd — 51-up...1.50 yd
WILCOX LAWN SERVICE & TURF FARM
744-0829
6-23

A's Batters Haunt Twins' Goltz

By The Associated Press

The face wasn't familiar before, but Dave Goltz now may remember Mike Edwards for a long time.

Goltz, a 20-game winner last season, hurled 7 1/3 inning of hitless ball en route to a three-hitter Sunday, leading Minnesota to a 7-0 victory over the Oakland A's and extending the Twins' unbeaten streak to eight games.

"It was hard to pitch to the A's, because they have so many new faces," said Goltz, who missed a couple of turns in the Twins' pitching rotation this season after burning his hand on a barbeque grill.

"It seemed like a whole new lineup from the last time I faced them."

Edwards gave Goltz something to remember, however, when he singled to center field in the eighth to ruin the right-hander's no-hit bid.

"It was a high fastball—a good pitch for him to hit," said Goltz, who pitched a one-hitter last year. "I didn't have great stuff all day, but I kept adjusting."

Edwards may have been the one who adjusted to Goltz in the eighth.

"I was going to swing at the first good pitch, I didn't want him to put pressure on me by getting ahead in the count," the rookie shortstop said. "Hell, it would have been embarrassing to have a no-hitter pitched against us."

Goltz allowed ninth-inning singles to Tony Armas and Mitchell Page before nailing down the victory.

"After Edwards got the hit, I relaxed a little—I just wanted to get the game over," Goltz said.

Goltz, 8-5, retired the first 13 batters he faced before walking Taylor Duncan on four pitches with one out in the fifth inning. He walked three and struck out three in chalking up his third shutout.

Singles by Rich Chiles and Glenn Adams and an infield out gave the Twins a 1-0 lead in the second. Hosken Powell homered off A's starter Pete Broberg, 9-7, in the third and Rod Carew delivered an RBI single in the fifth to give Minnesota a 3-0 advantage.

The Twins, who moved within 4½ games of California in the AL West, added four unearned runs over the final four innings.

Brewers 8, Yankees 4

Dick Davis and Robin Yount drove in two runs apiece and Larry Hisle scored three times as Milwaukee defeated New York for the ninth time in 10 outings this season and the seventh consecutive time at Milwaukee.

The second-place Brewers now trail the Boston Red Sox by nine games, while the Yankees fell 11½ off the pace.

Mickey Rivers blasted a two-run homer for the Yankees.

Royals 10, Orioles 4

Darrell Porter and John Wathan hit back-to-back home runs during a seven-run third inning and Amos Otis and Joe Zdeb knocked in two runs apiece as Kansas City completed a three-game sweep of Baltimore.

The Royals tied a team record, getting seven consecutive hits during the big third inning, while the Orioles have now lost 13 of their last 18 and 10 of their 11 road games. The Birds have also lost nine straight at Royals Stadium.

Indians 7, Red Sox 1

Buddy Bell belted a grand slam home run to back the pitching of veteran Rick Wise as the Cleveland defeated first-place Boston.

Bell's homer, his fourth career grand slam and fifth homer of the season, followed a single by Duane Kuiper, a sacrifice and walks to Rick Manning and Johnny Grubb.

Wise, 7-11, who came to Cleveland from Boston in a preseason trade, blanked his former teammates over the first 7 1/3 innings.

"The win was very gratifying," Wise said. "I was aware Boston hadn't been shut out this season and I wanted to be the first."

He wasn't, however, as Carlton Fisk's RBI single in the eighth inning ruined the bid.

White Sox 5, Blue Jays 3

Alan Bannister drew a bases-loaded walk off reliever Tom Underwood to force in the tie-breaking run during a four-run seventh inning as Chicago beat Toronto and snapped a four-game losing streak.

Pinch hitter Bob Molinaro added a two-run single in the seventh in support of Steve Stone, who raised his record to 7-6.

Mariners 11, Angels 7

Leon Roberts, Dan Meyer, Bill Plummer and Tom Paciorek drove in two runs each as Seattle routed first-place California and snapped the Angels' four-game winning streak.

California starter Nolan Ryan, who returned from the 21-day disabled list last week, lost his fifth straight decision.

"I've been through periods when I didn't win but not through periods when I didn't throw well for such a long period of time," Ryan said. "I can't seem to get anybody out. I'm throwing my fastball straight and they're just sitting on it."

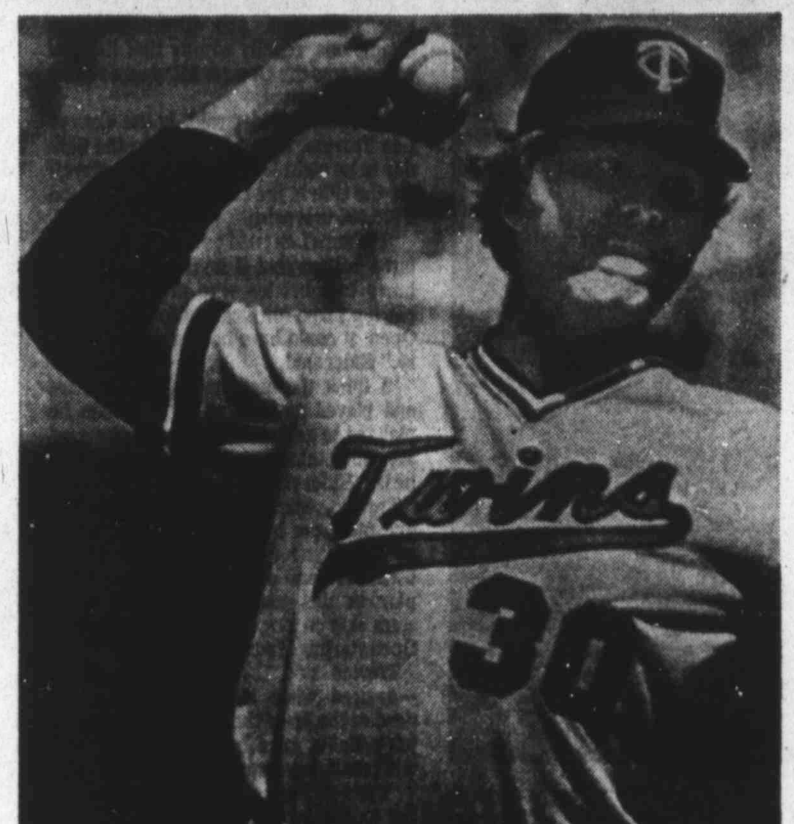

NEAR NO-HITTER—Minnesota's Dave Goltz grits his teeth as he cocks his arm to fire another bullet at Oakland Sunday. Goltz had a no-hitter going until the eighth inning, but he finished with a three-hit shutout. (AP Laserphoto)

Minnesota		ab	r	h	bi	Oakland		ab	r	h	bi
Powell	rf	5	1	1	1	Wallis	cf	3	0	0	0
Smalley	ss	4	0	0	0	Dilone	lf	2	0	0	0
Carew	1b	5	2	3	1	Armas	rf	1	0	1	0
Cubbag	3b	2	0	0	0	Page	dh	4	0	1	0
Wolfe	3b	3	0	0	0	Revrng	1b	4	0	0	0
Chiles	lf	2	1	1	0	TDuncn	3b	3	0	0	0
Rivera	lf	3	0	2	1	Newman	c	4	0	0	0
Adams	dh	2	0	2	0	DMphy	lf	3	0	0	0
Morals	dh	3	0	1	1	Edwrds	ss	3	0	1	0
Norwod	cf	5	1	0	1	Picciolo	ss	1	0	0	0
Randall	2b	4	2	3	0	Fuentes	2b	2	0	0	0
Borgmn	c	4	0	1	1						
Total		42	7	14	6	Total		30	0	3	0

Minnesota 011 012 101—7
Oakland 000 000 000—0
E—Edwards 2, Picciolo, TDuncan. DP—Oakland 2. LOB—Minnesota 9, Oakland 6. 2B—Randall. HR—Powell (2). SB—Carew.

		IP	H	R	ER	BB	SO
Minnesota							
Goltz	W,8-5	9	3	0	0	3	3
Oakland							
Broberg	L,9-7	4	6	3	3	0	0
Lacey		4	6	3	0	1	2
McCatty		1	2	1	0	0	0

PB—Newman. T—2:05. A—4,720.

Toronto		ab	r	h	bi	Chicago		ab	r	h	bi
Bosetti	cf	4	0	0	0	Garr	lf	3	1	2	0
Hutton	rf	3	1	1	0	Bannstr	cf	3	2	1	1
Howell	3b	4	0	2	1	LJhnsn	1b	3	0	1	2
Carty	dh	4	1	1	0	Nrdhgn	dh	3	0	0	0
Maybry	1b	4	0	1	0	Molinar	ph	1	0	1	2
Upshaw	lf	4	0	0	1	Orta	2b	4	0	0	0
McKay	2b	4	0	0	0	Nahrdny	c	3	0	0	0
Ashby	c	2	0	0	0	CWsgtn	rf	4	0	1	0
Gomez	ss	3	1	1	0	Sdrhlm	3b	2	0	1	0
						Pryor	3b	0	1	0	0
						Kessngr	ss	3	1	0	0
Total		32	3	6	2	Total		29	5	7	5

Toronto 001 000 101—3
Chicago 000 001 40x—5
E—Gomez, Ashby, Nahordny. DP—Chicago 1. LOB—Toronto 4, Chicago 7. 2B—LaJhnsn, Soderholm. 3B—CWashington. SB—Bannister. S—Pryor.

		IP	H	R	ER	BB	SO
Toronto							
BMoore		5 1-3	5	1	0	1	2
Undrwood	L,5-8	1 1-3	1	4	4	3	1
Coleman		0	1	0	0	1	0
VCruz		1 1-3	0	0	0	1	2
Chicago							
Stone	W,7-6	7	3	1	1	2	5
Proly		1 1-3	3	2	1	0	1
Willoughby		2-3	0	0	0	0	0

Save—Willoughby (11). T—2:34. A—16,493.

Seattle		ab	r	h	bi	California		ab	r	h	bi
Milborn	2b	3	1	1	1	Grich	2b	5	0	1	0
Reynlds	ss	5	1	1	0	Chalk	ss	5	0	0	0
Bochte	dh	5	2	2	0	Bostock	rf	5	1	2	0
Roberts	rf	3	[illegible]	3	2	Rtmnd	dh	2	1	0	0
Paciork	lf	5	2	3	2	Solaita	ph	1	0	0	0
Meyer	1b	4	0	0	2	Baylor	1b	4	2	2	1
WStein	3b	4	1	1	1	Rudi	lf	4	1	2	0
Hale	cf	3	1	0	0	Lansfrd	3b	4	2	3	3
Plummr	c	2	0	1	2	Downing	c	4	0	1	1
Stinson	c	1	0	0	0	Landrex	cf	4	0	2	2
Total		35	11	12	10	Total		38	7	13	7

Seattle 022 005 200—11
California 020 210 011—7
E—Honeycutt, Ryan, Rudi. DP—Seattle 1. LOB—Seattle 5, California 10. 2B—Paciorek 2, WStein, Rudi, Lansford, Grich. HR—Baylor (21). SF—WStein, Meyer, Milbourne, Lansford.

		IP	H	R	ER	BB	SO
Seattle							
Honeycutt		3 1-3	5	4	4	1	3
Romo	W,6-2	4 2-3	4	2	2	3	0
Parrott		1	4	1	1	0	0
California							
Ryan	L,3-8	5 1-3	7	9	8	4	5
DMiller		2-3	4	2	1	0	0
KBrett		2	1	0	0	0	2
Hartzell		1	0	0	0	0	1

HBP—Downing (By Romo), Roberts (By Hartzell). WP—Ryan. Balk—T—2:59. A—20,969.

Detroit		ab	r	h	bi	Texas		ab	r	h	bi
LeFlore	cf	6	0	1	0	Bonds	rf	5	0	2	0
Whitakr	2b	5	0	1	0	Wills	2b	6	0	0	0
Staub	dh	5	0	1	0	Sundbrg	c	5	0	0	0
Dillard	pr	0	0	0	0	Hargrv	1b	4	2	1	0
Wcknfs	dh	1	0	0	0	Jorgnsn	cf	2	1	0	0
JThmps	1b	5	1	0	0	Harrah	3b	4	0	0	0
Kemp	lf	5	1	1	2	JEllis	dh	3	0	1	2
MMay	c	5	1	2	1	Alomar	pr	0	0	0	0
Mnkski	3b	4	0	1	0	Putnm	ph	1	0	0	0
ARdrgz	3b	1	0	0	0	Bevacq	ph	0	0	0	0
Corcorn	rf	5	0	3	0	Cmpnrs	ss	3	0	0	0
Trammi	ss	3	0	1	0	Lwnstn	ph	0	0	0	0
						Mason	ss	1	0	1	1
						BThmps	cf	3	1	1	0
						Zisk	lf	2	0	0	0
Total		45	3	11	3	Total		39	4	6	3

Detroit 000 200 100 000 0—3
Texas 001 200 000 000 1—4
One out when winning run scored.
DP—Detroit 1, Texas 2. LOB—Detroit 7, Texas 12. 2B—Corcoran. HR—Kemp (7), MMay (8). SB—Bonds. S—Trammell, Harrah, Whitaker, Campneris, Jorgensen.

		IP	H	R	ER	BB	SO
Detroit							
Baker		3 1-3	3	3	2	4	0
Slaton	L,8-6	8 2-3	2	1	1	5	7
Hiller		1-3	0	0	0	2	0
Foucault		0	1	0	0	0	0
Texas							
Jenkins		10	9	3	3	1	6
Umbargr	W,4-6	3	2	0	0	1	3

PB—MMay. T—3:40. A—15,770.

Baltimore		ab	r	h	bi	Kansas City		ab	r	h	bi
Harlow	cf	4	0	1	0	GBrett	3b	5	1	1	0
Dauer	2b	4	0	0	0	Zdeb	lf	5	2	2	0
Singletn	rf	4	0	1	0	McRae	dh	5	1	2	1
EMurry	1b	4	1	1	0	Otis	cf	4	1	2	2
LMay	dh	4	0	0	0	Porter	c	3	2	1	3
Mora	lf	3	2	1	0	Wathan	1b	4	2	3	2
Debnncs	3b	4	1	2	2	Hurdle	rf	4	1	1	0
Garcia	ss	4	0	1	0	Patek	ss	4	0	2	1
Skaggs	c	2	0	0	0	FWhite	2b	4	0	1	1
Hndrck	ph	1	0	0	0						
Total		34	4	7	2	Total		38	10	15	10

Baltimore 000 300 001—4
Kansas City 027 100 00x—10
E—Zdeb, Patek. DP—Kansas City 1. LOB—Baltimore 5, Kansas City 6. 2B—Wathan, Hurdle, Mora, Otis, DeCinces. HR—Porter (7), Wathan (1), DeCinces (10).

		IP	H	R	ER	BB	SO
Baltimore							
Flanagan	L,12-6	2 1-3	7	7	7	1	1
Flinn		1 2-3	5	3	3	0	0
McGregor		3	2	0	0	1	2
Kerrigan		1	1	0	0	0	0
Kansas City							
Leonard	W,9-11	9	7	4	2	2	4

T—2:16. A—24,662.

Boston		ab	r	h	bi	Cleveland		ab	r	h	bi
Burlesn	ss	1	0	1	0	Mannng	cf	4	1	1	0
Duffy	ss	4	0	0	0	Grubb	lf	3	1	2	0
Remy	2b	4	1	1	0	BBell	3b	4	1	2	4
Rice	dh	4	0	1	0	Thorntn	1b	4	0	0	0
Ystrzms	lf	2	0	1	0	GAlxndr	c	4	0	1	0
Fisk	c	4	0	1	1	Carbo	dh	4	1	1	0
Lynn	cf	3	0	2	0	Speed	rf	4	1	1	0
GScott	1b	4	0	1	0	Kuiper	2b	4	2	3	1
Evans	rf	4	0	1	0	Veryzer	ss	3	0	0	0
Brohmr	3b	4	0	1	0						
Total		34	1	10	1	Total		34	7	11	5

Boston 000 000 010—1
Cleveland 020 400 10x—7
E—Duffy 3, Brohamer. DP—Boston 3, Cleveland 2. LOB—Boston 9, Cleveland 8. 2B—Kuiper 2, GAlexandr. HR—BBell (5). S—Veryzer.

		IP	H	R	ER	BB	SO
Boston							
Ripley	L,2-5	3 1-3	7	6	5	3	3
BStanley		4 2-3	4	1	0	1	0
Cleveland							
Wise	W,7-11	7 1-3	9	1	1	3	8
Spillner		1 2-3	1	0	0	0	1

T—2:35. A—41,394.

New York		ab	r	h	bi	Milwaukee		ab	r	h	bi
Rivers	cf	5	2	2	2	Molitor	2b	5	0	1	0
RWhite	lf	5	0	1	0	Money	1b	1	1	1	0
Munson	c	4	0	2	0	Muser	1b	4	0	0	0
Piniella	rf	4	1	1	0	Bando	3b	4	2	2	0
Chmbls	1b	4	0	1	0	Hisle	dh	3	3	2	0
CJhnsn	dh	3	0	1	0	Lezcano	rf	2	1	0	1
Johnstn	dh	1	0	0	0	Davis	lf	3	0	1	2
FStanly	ss	3	0	1	1	Wohlfrd	lf	0	0	0	0
DGarci	2b	2	0	0	0	Yount	ss	4	1	1	2
Spencr	ph	1	0	0	0	GThoms	cf	3	0	1	1
Blair	2b	1	0	0	0	BMartnz	c	3	0	0	1
Doyle	3b	4	1	1	0						
Total		37	4	10	3	Total		32	8	9	7

New York 002 001 100—4
Milwaukee 400 010 30x—8
E—Blair. LOB—New York 7, Milwaukee 7. 2B—Yount, Chambliss, Bando, GThomas. HR—Rivers (5). SB—Rivers, RWhite. SF—Davis.

		IP	H	R	ER	BB	SO
New York							
Gullett	L,4-2	2-3	3	4	4	4	0
Kammeyer		7 1-3	6	4	4	1	5
Milwaukee							
Travers	W,5-4	5 2-3	8	3	3	0	1
RStein		3 1-3	2	1	1	1	2

Save—RStein (1). HBP—Bando (By Kammeyer). T—2:27. A—42,633.

Cepeda Wonders Now About Hitting Softball

CHICAGO (AP) — He was once among baseball's best, No. 30 with the San Francisco Giants and a sometimes star with four other teams. Now, he is No. 0700-155A and expects trouble making the prison softball team.

Orlando Cepeda, a boyish 40, tries not to look back on a 17-year major league baseball career that included being named the National League's Most Valuable Player in 1967 when he led the St. Louis Cardinals to a world championship.

Sometimes he can't help it, however, as he sits in a minimum security prison at Elgin Air Force Base, Fla., serving a five-year term for possession of 65 pounds of marijuana.

"I loved to hit, more than anything else," said the man who carved out a .297 lifetime batting average. He hit over .300 in nine of his seasons, and hit 20 or more home runs in 12 seasons.

"But this softball, I don't know if I can hit it. I never played softball before, only baseball. I know in softball you can't cock your bat and spring out at the ball," Cepeda said.

He was interviewed recently by David Israel, a sports columnist for the Chicago Tribune, and his comments appeared in Sunday editions of the newspaper.

Cepeda, who retired from baseball in 1974, was arrested in December 1975 by drug agents at San Juan International Airport as he picked up baggage containing marijuana. He was found guilty in a non-jury trial and exhausted all appeals last month, when he began serving his prison term.

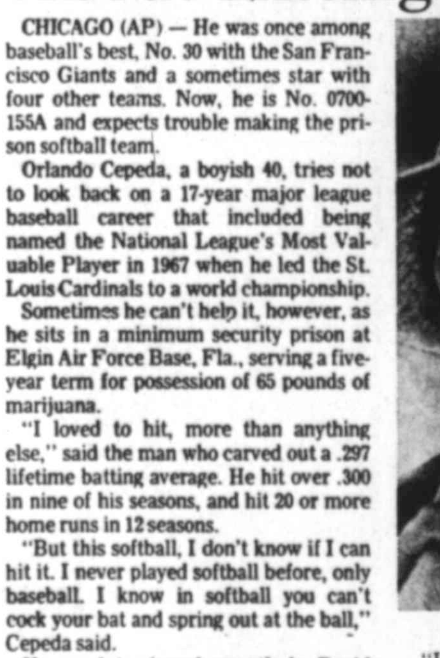

ORLANDO CEPEDA

"It's no sense to look back and say, 'Well, Jeez, why me?' and feel sorry for myself," Cepeda said. "After 2½, three years, I'm beginning to be at peace with myself. I don't have to worry about facing people any more."

Cepeda's father was once hailed as the greatest baseball player in Puerto Rico. Fans called him "The Bull." Before the son became a star with the Giants and St. Louis (he also played for the Atlanta Braves, Boston Red Sox and Kansas City Royals), Puerto Rican fans called him "The Baby Bull."

After his arrest, however, he became a social outcast. "People were afraid to talk to me," he said. "They said I was Mafia and all that."

Davis-Debman Win At Hillcrest

Action concluded Sunday in the Hillcrest Country Club's member-guest tennis tournament.

Doug Davis teamed with Delbert Debman to win the mens' doubles crown over Houlderman-Blosser, 7-6, 6-3.1

WOMEN DOUBLES

Lets Flight
Jeanne Woodruff-Casey Bird def. Ireland and Albrook, 6-2, 3-6, 6-4.

Lobsters Flight
Midddlton-Clark Def. Jones-Johnson, 6-3, 6-1.

Fuzzbuster Flight
Waybon-Hopping def. Newton-Hess, 3-6, 6-7, 7-5.

Woodshed Flight
Gorey-Cummings def. Hester-Hensen, 6-1, 6-4.

MEN DOUBLES

Slingshot Flight
Cranford-Cranford def. Middleton-Middleton, 6-2, 7-6.

Slashers Flight
Hester-Elmore def. Amrstrong-Rhea, 6-2, 6-4.

Swingers Flight
Debman-Davis def. Houlderman-Blosser, 7-6, 6-3.

Bombers Flight
Jones-Townsend def. Ribble-Rollins, 3-6, 6-7, 7-5.

Expansion Plan For Local Sporting Goods Store

Cleveland Athletics announced this week plans for 4,000 sq. ft. additional warehouse space. Joe Lombard, Store Mgr. stated that due to plans for larger inventories for soccer, softball & baseball the new two story structure was needed. Work is to begin in early July at the 34th Street location between Slide Rd. & Loop 289.
7-1

MAXIMUM PROTECTION ON SAVINGS

BANK of the WEST

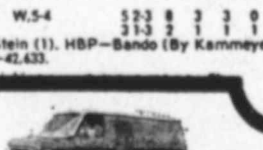
R.V. VANS by VANLAND
PIONEER LINCOLN MERCURY
Loop 289 & Utica 793-2511
6-24

FREE FREON With $10.50 Spring air Conditioning tune-up
PRICE INCLUDES 1. Needed Freon 2. Check Hoses & Belts 3. Check for leaks 4. Labor
Other parts & repairs needed are extra.
BROWN TIRE COMPANY 15th & Ave. L 762-8307 M&M Service
6-23

From the SIC Money Knight.
You may borrow $6,000, $7,500 even $10,000 and pay it back in convenient monthly payments. For instance, you can finance:
$5,000 for only $137.50 a month
You finance $5,000 and repay it with 48 monthly payments of $137.50. This gives you an annual percentage rate of 14.35%. The amount financed will not be the net proceeds paid to you if insurance is desired and included in the loan.
See the Money Knight at: 1005 Texas 763-5365; 3215 34th Street 792-3111; 4202 Avenue Q 763-4406
SIC offices also in Brownfield • Lamesa Levelland • Littlefield • Plainview
SIC CREDIT COMPANY
A Beatrice Foods Company
7-10

Bla…
Rep…
Lop…

WHEELING… pez' one-wo… LPGA tour m… Jane Blalock.

Winning her… in as many w… took a week's… dominated all… to a seven-sh… Wheeling Cla… tion to severa… that said Miss… the United Sta…

"That state… Miss Blalock,… blesville, Ind… place finishes… galleries and… this year bef… It's an insult t… bie) Austins a… that Nancy is…

Miss Blaloc… the Wheeling… three years. I… ished no wor… nament and… earnings to m…

And while… domination is… LPGA in th… Miss Blalock… to win sever… ments.

"I played… made two or… what you hav… course," said… even-par 72 t… to set a tourn… That was two… Austin's winn… is the largest… hole LPGA t…

Kathy Mar… ond-round 76… 216 total and…

The best ro… by Taiwanese… under 69.

Jane Blalock, Kathy Martin, JoAnne Carne…, Penny Pulz, Joyce Kazmi…, Sue Roberts, Jerilyn Britz, Barbara Barr…, Sandra Spuzi…, Betsy Cullen, Debbie Austin, Pat Meyers, Janet Coles, Kathy Hite, Laura Baugh, Mary Mills, Debbie Masse…, Shelley Hamil…, Eva Chang, M.J. Smith, Janet Anders…, Pat Bradley, Hollis Stacy, Kathy McMul…, Sharon Miller, Peggy Conley, Pam Higgins, S. Bertolaccin…, Ai-Yu Tu, Kathy Linney, Amy Alcott, Sandra Palme…, Judy Ranki…, Sandra Post, Louise Bruce, Joann Washa…, Beth Solomon, A. Reinhardt, Mary B. Por…, Mary Wolfe, Murle Breer, Bonny Lauer, Martha Nause, Betsy King, Susan O'Conn…, Kathy Ahern, Mary Dwyer, Jane Renner, Patty Hayes, Gloria Ehret, Barbara Moxn…, Mardell Wilkin…, Jocelyne Bour…, Dale Lundquis…, Vivian Browni…, Marlene Floyd

tables in… table whe… All chan…

PERHA… there are… Cowboy o… laughter al… One nig… Cowboys… Strip. The… which was… cluded mi… As the… ford's boy… media typ… After th… lot in sur… had sabot… The score… Arriving… Bedford's… morning,… most of th… frigerator… Camp is…

Lubbo…
Plainv…

PLAINVIE… win and D… Plainview Co… under-par 19… to win the P… nership.

Turner had… second hole… the victory… team tied w… from Lubboc…

Blalock Replaces Lopez

WHEELING, W.Va. (AP) — Nancy Lopez' one-woman domination of the LPGA tour may be short-lived — just ask Jane Blalock.

Winning her second LPGA tournament in as many weeks Sunday as Miss Lopez took a week's break from the tour she has dominated all year, Miss Blalock breezed to a seven-shot victory in the $75,000 Wheeling Classic. Then she took exception to several recent magazine articles that said Miss Lopez IS women's golf in the United States.

"That statement is ridiculous," said Miss Blalock, who won last week in Noblesville, Ind., after a pair of second-place finishes before that. "We had large galleries and the purses were a lot bigger this year before Nancy started winning. It's an insult to the (Judy) Rankins, (Debbie) Austins and (JoAnne) Carners to say that Nancy is women's golf."

Miss Blalock won $11,250 in capturing the Wheeling title for the second time in three years. In the past month she's finished no worse than second in any tournament and has boosted her season's earnings to more than $73,000.

And while she says that Miss Lopez' domination is not essential to keeping the LPGA in the national sports spotlight, Miss Blalock has teamed with Miss Lopez to win seven of the last nine tournaments.

"I played nearly perfect golf. I only made two or three mistakes and that's what you have to do to win on this golf course," said Miss Blalock, who added an even-par 72 to earlier rounds of 68 and 67 to set a tournament scoring record of 207. That was two strokes better than Debbie Austin's winning total here last year and is the largest margin of victory in a 54-hole LPGA tournament this summer.

Kathy Martin, rebounding from a second-round 76, shot a 2-under-par 70 for a 216 total and second place.

The best round of the day was turned in by Taiwanese pro Ai-Yu Tu, who shot a 3-under 69.

Jane Blalock,	$11,250	68-67-72-207
Kathy Martin,	$7,500	68-76-70-214
JoAnne Carner,	$4,175	68-76-71-215
Penny Pulz,	$4,175	72-72-71-215
Joyce Kazmierski,	$4,175	71-73-71-215
Sue Roberts,	$2,620	77-70-71-218
Jerilyn Britz,	$2,620	72-72-74-218
Barbara Barrow,	$1,875	71-74-74-219
Sandra Spuziih,	$1,875	73-75-71-219
Betsy Cullen,	$1,875	75-73-71-219
Debbie Austin,	$1,875	74-74-71-219
Pat Meyers,	$1,875	70-76-73-219
Janet Coles,	$1,875	71-76-72-219
Kathy Hite,	$1,161	75-75-70-220
Laura Baugh,	$1,161	74-74-72-220
Mary Mills,	$1,161	73-75-72-220
Debbie Massey,	$1,161	72-74-74-220
Shelley Hamlin,	$1,161	72-74-74-220
Eva Chang,	$1,161	74-71-75-220
M.J. Smith,	$980	70-79-72-221
Janet Anderson,	$900	73-72-76-221
Pat Bradley,	$732	75-76-71-222
Hollis Stacy,	$732	74-75-73-222
Kathy McMullen,	$732	75-74-73-222
Sharon Miller,	$732	73-75-74-222
Peggy Conley,	$732	69-76-77-222
Pam Higgins,	$732	72-74-76-222
S. Bertolaccini,	$610	76-74-73-223
Ai-Yu Tu,	$522	78-77-69-224
Kathy Linney,	$522	73-79-72-224
Amy Alcott,	$522	77-73-74-224
Sandra Palmer,	$522	73-76-75-224
Judy Rankin,	$522	do-224
Sandra Post,	$522	71-71-82-224
Louise Bruce,	$401	74-79-72-225
Joann Washam,	$401	77-76-72-225
Beth Solomon,	$401	74-76-75-225
A. Reinhardt,	$401	72-77-76-225
Mary B. Porter,	$401	71-75-79-225
Mary Wolfe,	$327	77-76-73-226
Murle Breer,	$327	74-77-75-226
Bonny Lauer,	$327	76-75-75-226
Martha Nause,	$327	75-74-77-226
Betsy King,	$261	76-76-75-227
Susan O'Connor,	$261	75-77-75-227
Kathy Ahern,	$261	76-75-76-227
Mary Dwyer,	$261	74-76-77-227
Jane Renner,	$261	73-76-78-227
Patty Hayes,	$151	78-77-73-228
Gloria Ehret,	$151	76-79-73-228
Barbara Moxness,	$151	73-78-77-228
Mardell Wilkins		78-76-75-229
Jocelyne Bourassa		75-80-75-230
Dale Lundquist		74-81-75-230
Vivian Brownlee		75-79-76-230
Marlene Floyd		76-78-76-230

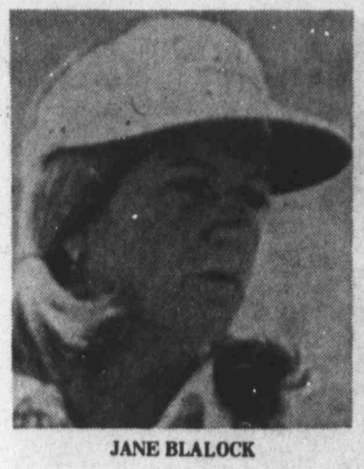

JANE BLALOCK

Lubbockite Wins Events In AAU Track

Thinclads from the Lubbock Striders track club broke four meet records at the West Texas AAU Junior Olympic track meet in Borger over the weekend.

A total of 26 meet records and one national record were shattered at the event.

Tracee Hoffman, a Lubbock Strider competing in the bantam girls division (9-and-under), surpassed the WT AAU mark for the 50 and 100 yard dashes. She ran the 50 in 6.7 to better the old mark by a tenth of a second. In the 100, Tracee recorded a 12.9; the old mark was 13.0.

Miss Hoffman also won the high jump in her division.

In the junior boys division, the Lubbock Striders relay team set a new mark in the 440 relay with a winning time of 51.5, snapping the old mark of 51.8

Monterey's Chuck Perry, also competing for the Striders, broke the meet record in the high jump with a 6-7 leap. Competing in the senior boys' division, the Class AAAA state high jump champion bettered the old mark by an inch.

Vickilee Cobern of Paint Rock highlighted the meet with a new state and naional record in the discus throw for senior division girls. Her 156-6 toss surpassed the state record by more than 19 feet. The 1977 National record was 150-5½.

The top four finishers in the Borger meet qualified for the Region 9 AAU Junior Olympic meet in Fort Worth next weekend. More than 500 competitors participated in Borger meet.

BANTAM GIRLS DIVISION

100-yard dash—1. Tracee Hoffman, 12.9. **50-yard dash**—1. Tracee Hoffman. 6.7. **Long Jump**—1. Tracee Hoffman, 10-11½; 2. Kim Kinghorn, 10-10. **High Jump**—3. Dawn Bruce, 3-7.

BANTAM BOYS

50-yard dash—2. David Rodriquez, 7.0; 3. Michael Jenkins, 7.0. **Long Jump**—2. Chuck McDonald, 13-9. **440 relay**—3. Lubbock Striders, 64.2.

MIDGET GIRLS

High Jump—3. Lisa Wade, 4-3.

MIDGET BOYS

50-yard dash—1. Clyde Jenkins, 6.6. **100-yard dash**—1. Cody Chestnut, 12.2. **Long Jump**—2. Joe Grist, 14-10½. **High Jump**—1. Britt Logan, 4-8. **440 relay**—2. Lubbock Striders, 57.7.

JUNIOR GIRLS

440 relay—2. Lubbock Striders, 56.3.

JUNIOR BOYS

880 dash—2. Dan Yates, 2:13.5. **Long Jump**—3. Barry Garvin, 16-11. **Discus**—3. Barry Garvin, 80-1. **440 relay**—1. Lubbock Striders, 51.5.

INTERMEDIATE GIRLS

440 dash—1. Mendee Mayfield, 67.3. **880-yard dash**—2. Mendee Mayfield, 2:36.2.

INTERMEDIATE BOYS

440 yard dash—2. Robert Bacon, 56.8.

SENIOR BOYS

High Jump—1. Chuck Perry, 6-7.

HOLE-IN-ONE

Barbara Strength aced the 17th hole at Hillcrest Country Club Sunday, using a 4-iron on the 135-yard hole. Witnesses to the feat were Jack Collins and Terry Collins.

Martin Seeks To Snap NL String

SAN DIEGO (AP) — Manager Billy Martin leads an American League All-Star team determined to shake the loser's image it has developed over the last two decades into Tuesday night's 49th matchup against the National League All-Stars.

The Americans have dropped six straight games and 14 of the last 15, turning a once close series into a 29-18 deficit. There has been one tie game.

Martin, manager of the New York Yankees, also was in charge of last year's AL stars who dropped a 7-5 decision to the NL at Yankee Stadium. He likes to point out, though, that he also lost the 1976 World Series in his first shot at it, but bounced back to lead the Yankees to the world championship last season—the second time around.

To break the NL stranglehold on this game, Martin has assembled a team that has raised some eyebrows.

The fan vote supplied an AL starting lineup of Rod Carew, Don Money, Fred Patek and George Brett around the infield with Jim Rice, Reggie Jackson and Richie Zisk in the outfield, and Carlton Fisk catching.

Martin filled out the rest of the roster, adding infielders Roy Howell, Frank White, Rick Burleson, Craig Reynolds, Larry Hisle, Jason Thompson and Eddie Murray, plus outfielders Chet Lemon, Fred Lynn and Dwight Evans, replacing Carl Yastrzemski, who is injured, and catchers Jim Sundberg and Darrell Porter, the latter replacing Thurman Munson. Hisle replaced Graig Nettles, who was injured.

Among the missing were Rusty Staub, the league's No. 2 RBI man, Don Baylor, among the AL leaders in homers and RBIs all season, and Mike Cubbage, Sixto Lezcano and Lou Whitaker, all among the leading hitters.

Burleson, the Boston shortstop, also wondered how the Red Sox, playing close to .700 baseball all season and with a whopping lead in the AL East, could rate only five slots on the AL team—none of them going to pitchers.

Martin's mound staff consists of his own Ron Guidry and Rich Gossage, Frank Tanana, Jim Palmer, last year's loser, Lary Sorenson, Mike Flanagan, Matt Keough and Jim Kern. Guidry, who lost his first deicison last week after 13 straight victories, is the likely AL starter.

The NL team, managed by Tom Lasorda of Los Angeles, includes three Cincinnati Reds— second baseman Joe Morgan, third baseman Pete Rose and outfielder George Foster— in the starting lineup. The other starters are catcher Ted Simmons, first baseman Steve Garvey, shortstop Larry Bowa and outfielders Rick Monday and Greg Luzinski. The ailing Johnny Bench of Cincinnati was to have started at catcher but was replaced by Simmons, with Biff Pocoroba added to the roster of reserves.

Lasorda added catcher Bob Boone, infielders Willie Stargell, Davey Lopes, Dave Concepcion and Ron Cey and outfielders Jeff Burroughs, Terry Puhl, Jack Clark, Reggie Smith and Dave Winfield.

Missing are San Francisco's Bill Madlock and Dave Parker of Pittsburgh, both among the leading hitters all season. Also absent is Cincinnati's Ken Griffey, who has led the NL in base hits for much of the year.

The NL pitchers are Pat Zachry, Vida Blue, Tom Seaver, Ross Grimsley, Steve Rogers, Rollie Fingers, Bruce Sutter, Tommy John and Phil Niekro, with Blue or Seaver the likely starter.

Wharton Takes Speedbowl Title

Larry Johnson was high-point performer in modified stock, but Charlie Wharton grabbed the mid-season championship in modified stock at the Lubbock Speedbowl Saturday night.

Roll-over trophies were presented to Junior Black, Gene Sloan and Gene Light.

Figure-eight racing will be featured next Saturday night at the Speedbowl. The racing will begin at 8:30 p.m.

Saturday's Results:

STREET STOCK

1st Heat—1. Mark McCullom. 2. Gary Lewis. 3. Doug Sinclair.

2nd Heat—1. Harold Ashlock Jr. 2. Richard Lovell. 3. Gene Light.

Trophy Dash—Ashlock.

Consolation—1. Gschewend, James Miller. 3. C.W. Jester.

Semifinals—1. Jim Lewis. 2. Joe Shehan. 3. Ashlock.

Main Event—Shehan, Lewis, Gschewend.

MODIFIED STOCK

1st Heat—1. Bubba Dubsk. 2. Jerry Winton. 3. Paul Elliot.

2nd Heat—1. Jimmy Bilbrey. 2. Charlie Wharton. 3. Ronnie Everett.

Trophy Dash—Charlie Wharton.

Semifinals—1. Bilbery. 2. Wharton. 3. Winton.

Main Event—Larry Johnson, Wharton, Bilbery.

VW CLASS

1st Heat—1. Don Spears. 2. Woddy Bilbery. 3. Cernates.

Trophy Daash—Don Spears.

Main Event—Spears, Cervantes, Bilbery.

POWDER PUFF DIVISION

Street—Betty Gschend.

VW—Linda Spear.

Modified—Loffie Winton.

Earl Scudday

(Continued From Page One)

tables in the main dining area and the noncombatants are grouped at one long table where Landry can keep an eye on things.

All change is not progress.

PERHAPS IT IS MATURITY, of individuals as well as the organization, but there are not as many hijinks around camp as there used to be. Some of the Cowboy officials and their friends used to have a great sense of humor. It was a laugher all the way.

One night in the good ol' days, nearly a dozen persons connected with the Cowboys crowded into two cars and headed for the bright lights of the Sunset Strip. There was a certain amount of rivalry between the two groups, one of which was headed by then-publicity director Larry Karl, and the other which included millionaire co-owner Bedford Wynne.

As the evening wore on, the duel warmed up. Karl's commandos stuck Bedford's boys with the tab at a particularly expensive restaurant. Score one for the media types!

After the next stop at a nightspot, Wynne's delegation sped out of the parking lot in surprising haste. Larry's laggards tried to follow but found that someone had sabotaged their car. At that time of night, it took hours to get it repaired. The score was tied.

Arriving back at the dorm in the wee hours, one of Karl's gang sneaked into Bedford's room, kidnapped his shoes and made a successful escape. So the next morning, Bedford came down to breakfast in his socks. He stayed that way most of the day, too, before he finally found his gator hides in the cafeteria refrigerator!

Camp is much more efficient now. But it isn't nearly as much fun.

Lubbockites Lose Plainview Playoff

PLAINVIEW (Special)—John Goodwin and Doug Turner blistered the Plainview Country Club course for a 20-under-par 193 after three rounds of play to win the Plainview Country Club Partnership.

Turner had to score a birdie on the second hole of sudden-death to preserve the victory for the Amarillo duo. The team tied with Ted Watts-Tom Wilson, from Lubbock, after regulation play.

CURTIS HEAD has returned to the sales staff of Casey Carpet Co. He welcomes the opportunity to counsel with you on any purchase of carpet you may be contemplating.

DISC BRAKE SPECIAL $19.95
PRICES INCLUDE NEW DISC BRAKE PADS ON FRONT WHEELS AND LABOR
BROWN TIRE COMPANY 15th & Ave. L 762-8307 M & M Service

●WILCOX●
LAWN SERVICE & TURF FARM
HYDRO MULCHING
ALSO:
Instant Yards
Hand Sprigging
Roto Tilling and
Levelling Available
CALL 744-0829

REALTORS • SONNY BUILT MINE • SONNY SOLD MINE • SONNY BUILT MINE • SONNY SOLD MINE • BUILDERS
HOW HOME OWNERS WARRANTY
SONNY ARNOLD
IS A
HOUSE "SOLD" WORD
SA
• SONNY SOLD MINE • SONNY BUILT MINE • SONNY SOLD MINE • SONNY BUILT MINE •

MAZDA GLC DELUXE.
You're gonna love our Great Little Car. Because...
In 23 years in the automobile business the GLC is the most economical with the least maintenance of any automobile I have seen
James Mears
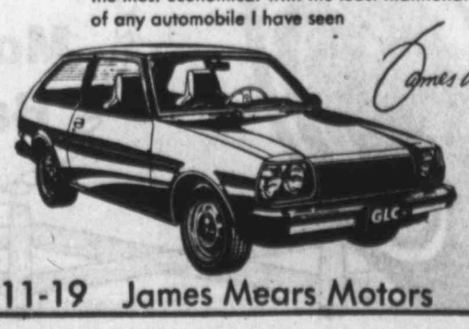
1211-19 James Mears Motors 747-2931

GOODYEAR
For Summer Driving Confidence
TIRE UP NOW AT GOODYEAR

Custom Power Cushion Polyglas
Our most popular glass-belted tire . . . for great mileage and traction.
BEST SELLER
$37
A78-13 whitewall, plus $1.82 F.E.T. and old tire

Whitewall Size	PRICE	Plus F.E.T. and old tire
E78-14	$43.50	$2.19
F78-14	$45.55	$2.34
G78-14	$47.95	$2.47
H78-14	$52.10	$2.70
G78-15	$49.20	$2.55
H78-15	$52.85	$2.77
L78-15	$56.65	$3.05

RAIN CHECK — If we sell out of your size we will issue you a rain check, assuring future delivery at the advertised price.

Cushion Belt Polyglas
Double fiberglass belts . . . to help fight tread squirm and road hazards.
DOUBLE BELTED
$31
B78-13 whitewall, plus $1.82 F.E.T. and old tire

Whitewall Size	PRICE	Plus F.E.T. and old tire
E78-14	$36.00	$2.19
F78-14	$37.00	$2.34
G78-14	$39.00	$2.47
H78-14	$41.00	$2.70
G78-15	$40.00	$2.55
H78-15	$42.00	$2.77
L78-15	$46.00	$3.05

All Weather 78
Smooth-riding polyester cord body . . . plus a road-gripping tread pattern.
BIAS PLY TIRE
$19.75
B78-13 blackwall, plus $1.72 F.E.T. and old tire

Blackwall Size	PRICE	Plus F.E.T. and old tire
E78-14	$26.00	$2.03
F78-14	$27.00	$2.04
G78-14	$29.00	$2.19
G78-15	$30.00	$2.38

Lube & Oil Change
$5.88
Includes up to 5 quarts major brand 10/30 oil
PROTECTS MOVING PARTS — ENSURES QUIET OPERATION
• Complete oil change and chassis lubrication • Ensures smooth performance, reduces the chances of wear • Please phone for appointment • Includes light trucks.

Front-End Alignment and 4 Tire Rotation
$15.88
Additional parts and services extra if needed
Front-wheel drive excluded
HELPS IMPROVE TIRE WEAR AND VEHICLE PERFORMANCE
• Inspect and rotate all 4 tires • Set caster, camber, and toe-in to factory specifications • Inspect suspension and steering system • Most U.S. cars – some imports.

Engine Tune-Up
$39.88 6-cyl.
$34.88 4-cyl. $46.88 8-cyl.
Includes parts and labor — no extra charge for air conditioned cars. Electronic ignition cars $4 less.
HELPS ENSURE BETTER GAS MILEAGE AND PERFORMANCE
• Electronic engine, charging, and starting system analysis • Install new points, plugs, condenser, rotor • Set dwell and timing • Adjust carburetor for economy • Includes Datsun, Toyota, VW, and light trucks.

Just Say 'Charge It'
Use any of these 7 other ways to buy: Our Own Customer Credit Plan • Master Charge • BankAmericard • American Express Money Card • Carte Blanche • Diners Club • Cash
Goodyear Revolving Charge Account

GOODYEAR
For more good years in your car

50TH & BOSTON
792-5161
STORE HOURS
8 to 5:30 Monday thru Friday
8 to 5:00 Saturday
Tom Keener, Mgr.

GOODYEAR SERVICE STORE
710 N. First St. • 872-8361
Lamesa, Texas
JOHNNY PLUNKETT, MGR.

GOODYEAR SERVICE STORE
107 W. 50th St. • 296-2756
Plainview, Texas
CHUCK SCHACHER

GOODYEAR SERVICE STORE
520 W. Broadway • 673-4564
Brownfield, Texas
STEVE ALLEN, MGR.

GOODYEAR SERVICE STORE
304 N. 4th St. • 385-5162
Littlefield Texas

Hebner's Best Game Sinks Montreal 8-7

By The Associated Press

Dave Johnson's injury made Richie Hebner's day, and Hebner's booming bat ruined the Montreal Expos' day.

With southpaw Dan Schatzeder pitching for Montreal, the lefty-swinging Hebner was scheduled to ride the bench while Dave Johnson played third base for Philadelphia. Hebner and Johnson have been filling for the injured Mike Schmidt.

But when Johnson showed up on crutches Sunday, the result of a bone bruise suffered Saturday night when he fouled a ball off his left foot, the Phillies had to go with Hebner. And all he did was drive in five runs with a pair of two-run homers—one off Schatzeder—and a game-winning bases-loaded single off lefty Darold Knowles that capped a two-run rally in the bottom of the ninth and gave the Phillies an 8-7 triumph over the Expos.

The Phillies needed Hebner's heroics because Steve Carlton, making his fourth bid for his 200th victory, was tagged for home runs by Dave Cash, Ellis Valentine, Gary Carter and Andre Dawson. Carter also hit a three-run shot off Rawly Eastwick to put the Expos ahead 7-6 in the eighth before the Phillies rallied.

Hebner's first homer tied the score 3-3 in the second inning and his next one put the Phillies in front 5-3 in the sixth.

Carlton did tie Sandy Koufax for 16th place on the all-time strikeout list, fanning nine to boost his total to 2,396.

Reds 8, Giants 2

Dan Driessen singled home the tying and go-ahead runs in the sixth inning, Tom Hume ended a personal nine-game losing streak with one inning of hitless relief and Pete Rose tied his career high by extending his hitting skein to 25 games, tops in the majors this season. The Reds wrapped up the victory by scoring five times in the seventh inning, two runs crossing on a single by Joe Morgan.

Astros 5, Dodgers 1

J.R. Richard fired a four-hitter, struck out 12 to offset six walks and drove in two runs with a sixth-inning single in beating the Dodgers for the seventh consecutive time since June 23, 1976. Richard, the major league strikeout leader, ran his total to 157 as Houston snapped the Dodgers' four-game winning streak and pitcher Don Sutton's personal five-game winning skein.

The victory gave the Reds a split of a four-game series with the Giants, leaving San Francisco two games ahead of Los Angeles and three in front of Cincinnati in the NL West.

"We're a tough ballclub, we still have 76 games to go and we've always been a second-half team," Rose warned.

Cubs 4, Mets 1

Bobby Murcer hit a two-run homer in the third inning and Chicago relief ace Bruce Sutter stifled New York over the final 2 1/3 innings for his 14th save. All-Star Pat Zachry was the loser while Mike Krukow gained his third victory in as many starts since being recalled from the minors and drove in a run with a bases-loaded walk.

Pirates 6, Cards 1

Shortstop Garry Templeton's fielding error with the bases loaded in the seventh inning let in two Pittsburgh runs and the Pirates added four more in the inning, two on Frank Taveras' bloop single. That made a winner of Bert Blyleven, who recorded his sixth consecutive victory.

Braves 5, Padres 2

Jeff Burroughs slammed a tie-breaking two-run homer in the fifth inning and veteran knuckleballer Phil Niekro hurled three scoreless innings in a rare relief appearance. Burroughs, who also knocked in a run with a first-inning single, homered off Bob Shirley after a two-out single by Gary Matthews, breaking a 2-2 deadlock.

San Francisco

	ab	r	h	bi
Dwyer cf	5	0	2	0
Whitfild lf	5	1	1	0
Clark rf	5	0	1	0
McCovy 1b	3	1	2	0
Littldhn c	0	0	0	0
Evans 3b	4	0	1	1
Harris 2b	3	0	0	0
RMtzgr ss	4	0	2	1
Hill 1b	2	0	0	0
Halicki p	3	0	1	0
Curtis p	0	0	0	0
Moffitt p	0	0	0	0
HCruz ph	1	0	0	0
Knepper p	0	0	0	0
Total	35	2	10	2

Cincinnati

	ab	r	h	bi
Rose 3b	4	1	3	1
Knight 3b	0	0	0	0
Griffey rf	3	2	1	0
Morgan 2b	3	1	1	2
Kenndy 2b	0	1	0	0
Foster lf	3	0	0	1
Driessn 1b	3	0	1	2
Lum cf	1	0	0	0
Hume p	0	0	0	0
DaCins ph	1	0	0	0
Borbon p	0	0	0	0
Tomlin p	1	0	1	1
Cncpcn ss	4	1	1	0
Correll c	3	1	0	0
Moskau p	1	0	0	0
Geronm cf	2	1	0	0
Total	29	8	8	7

San Francisco 0 0 0 2 0 0 0 0 0— 2
Cincinnati 0 0 0 0 0 3 5 0 x— 8

E—Evans. DP—San Francisco 1, Cincinnati 1. LOB—San Francisco 10, Cincinnati 8. SB—Griffey. S—Correll. SF—Rose, Foster.

	IP	H	R	ER	BB	SO
San FRANCISCO						
Halicki L,4-3	5 1-3	3	3	3	3	4
Curtis	1	3	5	2	2	0
Moffitt	2-3	1	0e	0	1	0
Knepper	1	1	0	0	2	0
Cincinnati						
Moskau	5	7	2	2	2	2
Hume W,3-9	1	1	0	0	0	0
Borbon	2-3	1	0	0	0	0
Tomlin	2 1-3	1	0	0	2	0

Save—Tomlin (4). WP—Curtis. Balk—Halicki. T—2:29. A—37,966.

Chicago

	ab	r	h	bi
Gross cf	3	0	0	0
Cines rf	2	0	1	0
Bittner lf	5	0	0	0
Buckner 1b	5	1	1	0
Murcer cf	5	1	2	2
Ontivrs 3b	3	1	1	0
Trillo 2b	4	0	2	0
RScott ss	4	0	3	0
DeJesus ss	0	0	0	0
Gordon c	2	0	1	0
Krukow p	2	0	0	1
Sutter p	0	1	0	0
Total	35	4	11	3

New York

	ab	r	h	bi
Randle 3b	3	0	0	0
Ioli ss	4	0	1	0
Mazzilli cf	4	0	0	0
Montnez 1b	4	0	1	0
Stearns c	4	1	1	0
SHndrsn lf	4	0	2	0
EMaddx rf	4	0	1	1
Flynn 2b	4	0	1	0
Zachry p	1	0	0	0
Siebert p	0	0	0	0
Boisclr ph	1	0	0	0
Swan p	0	0	0	0
Kranpl ph	0	0	0	0
Koosmn p	0	0	0	0
Hodges ph	1	0	0	0
Total	34	1	7	1

Chicago 0 0 2 0 0 1 0 1 0— 4
New York 0 0 0 0 0 0 1 0 0— 1

E—EMaddox. DP—New York 1. LOB—Chicago 10, New York 8. 2B—SHendrsn, Stearns. HR—Murcer (5).

	IP	H	R	ER	BB	SO
Chicago						
Krukow W,3-0	6 1-3	4	1	1	1	5
Sutter	2 2-3	3	0	0	1	1
New York						
Zachry L,10-4	5 1-3	8	3	3	3	2
Siebert	2-3	0	0	0	0	1
Swan	1	1	0		1	0
Koosman	e 2	2	1	0	1	1

Save—Sutter (14). HBP—Gordon (by Zachry). T—2:45. A—14,637.

Pittsburgh

	ab	r	h	bi
Taveras ss	5	1	1	2
Moreno cf	5	1	1	0
Milner lf	4	0	2	1
Tekulve p	0	0	0	0
BRbnsn lf	4	0	0	0
Stargell 1b	4	1	1	0
Ott c	3	1	1	0
Garner 2b	3	1	1	0
Macha 3b	2	1	0	1
Brye rf	1	0	0	0
Blyleven p	2	0	0	0
Stennett ph	1	0	0	0
Mendoz 2b	1	0	1	0
Total	35	6	8	4

St. Louis

	ab	r	h	bi
Tmplin ss	4	0	0	0
Mphry lf	4	0	1	0
Hndrck cf	4	1	2	1
Littell p	0	0	0	0
Simmons c	3	0	0	0
KHrnnz 1b	4	0	0	0
Morales rf	3	0	1	0
Reitz 3b	4	0	0	0
Tyson 2b	2	0	0	0
Brock ph	1	0	0	0
Phillips 2b	0	0	0	0
BForsch p	2	0	1	0
RThoms p	0	0	0	0
Schultz p	0	0	0	0
Scott cf	2	0	1	0
Total	33	1	4	1

Pittsburgh 0 0 0 0 0 0 6 0 0— 6
St. Louis 0 0 0 1 0 0 0 0 0— 1

E—Garner, Templeton, Hendrick. DP—Pittsburgh 1. LOB—Pittsburgh 5, St. Louis 8. 2B—Hendrick, BForsch. HR—Hendrick (9).

	IP	H	R	ER	BB	SO
Pittsburgh						
Blyleven W,9-5	6	4	1	1	1	2
Tekulve	3	2	0	0	2	4
St. Louis						
BForsch L,9-8	6 2-3	4	4	1	3	4
RThomas	0	2	2	1	0	0
Schultz	1 1-3	1	0	0	0	3
Littell	1	1	0	0	0	0

Save—Tekulve (13). T—2:29. A—22,101.

Los Angeles

	ab	r	h	bi
Lopes 2b	3	0	0	0
Russell ss	4	1	1	0
North ph	1	0	0	0
RSmith rf	5	0	0	0
Cey 3b	4	0	1	0
Garvey 1b	4	0	1	1
DBaker lf	2	0	0	0
Monday cf	4	0	0	0
Ferguson c	3	0	0	0
Sutton p	2	0	0	0
Davalli ph	1	0	0	0
Hough p	0	0	0	0
Oates ph	1	0	1	0
Total	33	1	4	1

Houston

	ab	r	h	bi
Walling lf	5	0	0	0
Puhl cf	4	2	2	0
Cabell 3b	4	0	1	1
JCruz rf	4	1	2	1
Watson 1b	2	0	0	0
Bergmn 1b	0	0	0	0
Howe 2b	4	1	1	1
Pujols c	3	1	0	0
Fischlin ss	3	0	0	0
Richard p	4	0	1	2
Total	33	5	7	5

Los Angeles 0 0 0 0 0 1 0 0 0— 1
Houston 1 0 1 0 0 3 0 0 x— 5

E—JCruz, Russell, Fischlin, Lopes. LOB—Los Angeles 11, Houston 8. 2B—Puhl, JCruz, Garvey. SB—Puhl, JCruz, Lopes.

	IP	H	R	ER	BB	SO
Los Angeles						
Sutton L,9-7	6	7	5	3	1	7
Hough	2	0	0	0	2	0
Houston						
Richard W,8-9	9	4	1	1	6	12

HBP—Fischlin (By Sutton). WP—Richard 2. T—2:30. A—30,285.

San Diego

	ab	r	h	bi
Richrds lf	4	1	1	0
OSmith ss	2	1	0	0
Perkins 1b	5	0	2	1
Winfield cf	4	0	0	0
Gamble rf	2	0	1	0
Tenace c	3	0	0	0
FGnztz 2b	4	0	1	0
Alnhon 3b	4	0	0	0
Shirley p	2	0	1	0
Rynlds ph	1	0	0	0
DAquist p	0	0	0	0
Turner ph	1	0	0	0
Fingers p	0	0	0	0
Total	32	2	4	1

Atlanta

	ab	r	h	bi
Royster 2b	4	1	2	0
Bonnell cf	3	1	1	0
Mthws rf	2	1	1	1
Burrghs lf	4	1	2	3
Office cf	3	0	0	0
Horner 3b	4	0	2	0
Murphy 1b	4	0	1	1
Pocoroba c	4	0	0	0
Chaney ss	3	0	0	0
Hanna p	2	0	0	0
PNiekro p	1	0	0	0
Garber p	0	0	0	0
Total	31	5	9	5

San Diego 1 0 0 0 1 0 0 0 0— 2
Atlanta 2 0 0 0 2 0 0 0 1 x— 5

E—Burroughs. DP—San Diego 1. LOB—San Diego 10, Atlanta 6. 2B—Perkins, Bonnell, Horner. HR—Burroughs (10). SB—Richards 2, OSmith. S—OSmith.

	IP	H	R	ER	BB	SO
San Diego						
Shirley L,5-10	5	7	4	4	2	1
DAquisto	2	0	0	0	1	5
Fingers	1	2	1	1	1	1
Atlanta						
Hanna W,7-5	5	5	2	1	4	1
PNiekro	3	1	0	0	1	5
Garber	1	0	0	0	0	1

Save—Garber (11). HBP—Gambl (by Hanna). T—2:29. A—8,621.

Montreal

	ab	r	h	bi
Cash 2b	4	1	1	1
Knowles p	1	0	0	0
Dawson cf	5	1	1	1
EValntn rf	5	1	3	1
Perez 1b	4	1	2	0
Unser 1b	0	0	0	0
Parrish 3b	5	0	0	0
Cromart lf	4	1	3	0
Carter c	4	2	2	4
Speier ss	4	0	1	0
Schatzdr p	1	0	0	0
Piittle p	0	0	0	0
Mejias ph	1	0	0	0
Bahnsen p	0	0	0	0
Garman p	0	0	0	0
Paul 2b	3	0	1	0
Total	46	7	14	7

Philadelphia

	ab	r	h	bi
JMartin rf	5	1	3	1
Bowa ss	5	0	0	0
GMddx cf	5	1	1	0
Luzinski lf	3	1	1	0
Cardenl 1b	4	2	3	2
Hebner 3b	4	2	3	5
McCarvr c	3	0	1	0
Boone c	1	0	0	0
Stearns 2b	4	1	1	0
Carlton p	2	0	1	0
Eastwick p	0	0	0	0
Schmdt ph	1	0	0	0
McGraw p	0	0	0	0
Total	37	8	14	8

Montreal 2 1 0 0 0 0 0 4 0— 7
Philadelphia 0 3 0 0 0 3 0 0 3— 9

One out when winning run scored.

E—Hebner. DP—Montreal 1. LOB—Montreal 7, Philadelphia 9. 2B—Luzinski, JMartin, Cardenal, Paul, EValntine, GMaddox. 3B—Cromartie. HR—Carter 2 (10), Hebner 2 (9), Cash (2), EValntine (12), Dawson (12). SB—EValntine.

	IP	H	R	ER	BB	SO
Montreal						
Schatzdr	1 2-3	5	3		1	1
Piittle	2 1-3	0	0	0	2	0
Bahnsen	1 1-3	5	3	3	0	1
Garman	2-3	0	0	0	0	0
Knowles L,2-2	3 1-3	4	2	2	2	0
Philadelphia						
Carlton	7	9	4	4	0	9
Eastwick	1	4	2	2	0	0
McGraw W,8-8	1	1	0	0	1	1

WP—Piittle 2. T—2:46. A—[illegible]

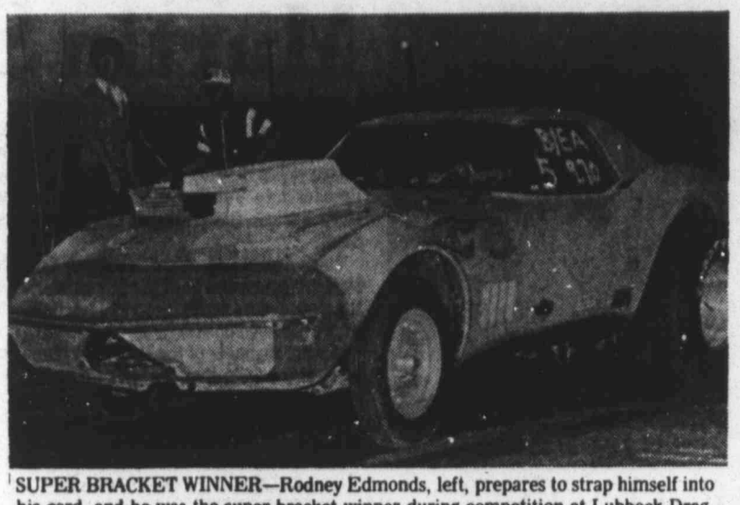

SUPER BRACKET WINNER—Rodney Edmonds, left, prepares to strap himself into his card, and he was the super bracket winner during competition at Lubbock Dragway Saturday night. Edmonds posted a win of 11.059 in the finals.

Edmunds Wins Drag Race

Terecia Haigood of Plainview took the Bonus of the Day award at the Lubbock Dragway's bi-weekly competition Saturday night by running closest to her dial-in than any other racer.

She had a dial-in of 16.35 and posted a time of 16.351 during her run.

Rodney Edmunds won the Super Bracket with a time of 11.059 in the final round, while Lee Hafely took the title in the Pro Bracket with a clocking of 13.348.

Gary Smith won the Heavy Bracket with a time of 15.216 and Truman Rust was victorious in the Street Bracket by posting a time of 19.408.

Edmunds was driving a 1969 Chevrolet, Hafely a '63 Dodge Dart, Smith a '76 Plymouth Volare and Rust a '71 Chevrolet Suburban.

Edmunds, Hafely, Smith and Rust are all Lubbockites.

The winner of the motorcycle division was Clayton Hale of Midland, who clocked 13.088 in the final round.

The next racing at the Dragway, located two miles south of the Idalou Highway on Farm Road 400, will be July 22.

Merchants Win Over Packers In Finals 6-1

The Portales Merchants, paced by Richie Hindiliter's inside-the-park home run, upset the Stockton Packers of Midland 6-1 for the championship of the annual Jaycees Softball Tournament at Mackenzie Park Sunday aftenoon.

The Packers were defending champions.

Third place in the tournament went to RODCO of Odessa, which lost to the Packers in the semifinals earlier Sunday.

Larry Powell, the winning pitcher for the Merchants in the championship game, was named the tournament's most valuable pitcher. Powell's teammate, Rodney Gardner, was picked most valuable player in the tournament.

Richie Hindiliter's inside-the-parker was the offensive highlight of the championship contest.

Five members of the winning team were named to the all-tournament team.

Hogg Welding of Lamesa finished fourth in the 15-team, double-elimination tournament which began Saturday.

City LL Titles On Line

With the City Championship at stake, the Dixie PeeWee league and the Minors will stage their championhip games tonight at the Majors Ball Park, 54th and Avenue L.

In Pee Wee action, Northwest No. 1 will tackle the Midwest No. 2 team at 6 p.m. to decide the city champs. Northeast No. 1 will face Northeast No. 2 for the minors title following the pee wee game.

In action at the City Invitational over the weekend, Western No. 1 downed Northeast No. 1, 13-12; Midwest No. 1 lost to Northwest No. 1, 10-11; Midwest No. 2 beat Dixie No. 3, 20-15; and Northwest crushed Western, 18-5. All games were in the Dixie PeeWee league.

In Minors action at the tournament, Southern edged Western 16-14; Northeast No. 1 beat Dixie No. 1, 16-12; Northeast No. 2 downed Midwest No. 2, 28-23; and Northeast defeated Southern, 8-3.

GEBO'S
HOME · FARM · RANCH
LUBBOCK
50th St. & Avenue A
Prices good thru Saturday, July 15 at All 14 Locations.

GEBO'S HOME OF THE FAMOUS DURALON TIRE

DS PREMIUM
DURALON
4 PLY POLYESTER CORD
13/32" TREAD DEPTH
As Low As $22.95 + FET (A78-13)

Premium Quality all the way. Full 13/32" tread depth, carved tread composed of long mileage Polybutadiene compounds. Compare 13/32" tread depth with other leading tire companys and you'll see why Duralon tires last longer.

FULL 4 POLYESTER .85" WHITE STRIPE TUBELESS

ASK ABOUT OUR LIMITED ROAD HAZARD WARRANTY

SIZE	SALE PRICE	Ex. Tax
A78-13	$22.95	$1.74
C78-13	24.95	1.98
C78-14	25.90	2.04
E78-14	27.40	2.25
F78-14	28.50	2.39
G78-14	29.80	2.55
H78-14	31.80	2.75
G78-15	30.95	2.58
H78-15	32.40	2.80
J78-15	32.95	3.00
L78-15	33.90	3.08

ALL TIRES F.E.T.
*Premium is our designation; no industry standard exists for premium tires.

DURALON®
DOUBLE DUTY HIGHWAY
NYLON CORD

Size	Ply Rating	Catalog	Special	Excise Tax
8.00-16.5	6	MBKXJ	$39.95	$3.25
8.00-16.5	8	MBNXJ	43.50	3.42
8.75-16.5	8	MBNXK	54.95	3.92
9.50-16.5	8	MBNXL	58.50	4.46
10-16.5	8	MBNXM	57.40	4.48
12-16.5	8	MBNXN	77.95	5.58
G78-15	6	MBK7C	39.95	3.24
H78-15	6	MBK7D	43.95	3.49

NO TRADE-IN
FREE MOUNTING

STORALL PICKUP TRUCK
UTILITY BOXES
• Low silhouette design, yet more cubic inches than formerly.
• Sure Seal design protects against dust and water.
• Positive push-button lock.
• Unique Dualfold one-piece construction.
FITS WIDE, NARROW BED AND IMPORT
No. 11, 12, 13 Crossover
Reg. $88.95
$69.95
THE GREAT WHITE BOX LINE

	Reg.	Special
#5 wheel well fits wide bed	$57.95	$47.95
#6 wheel well fits long base	69.95	54.95
#7 inner side over wheel well	61.95	51.95
#9 economy fits wide bed	52.50	42.95

Dura-Start Batteries
Our most popular sizes fit most American cars
24-6MF
24F-6MF
60 Mo. Guarantee
$35.95
27-6MF
27F-6MF
60 Mo. Guarantee
$39.90

REYNOLDS
TIRES OF EXCELLENCE
RADIAL 78
POLYESTER / STEEL / GLASS
• 2 STEEL/GLASS BELTS • 78 SERIES DESIGN
• WHITE SIDEWALL • POLYESTER CORD BODY

	SPECIAL	F.E.T.
GR78-15	$34.95	$2.90
HR78-15	36.95	3.11
JR78-15	37.95	3.44
LR78-15	39.95	3.44

Gebo's now have Motorcycle Batteries!
7-10

Economist, Tax Group Disagree On Message In Proposition 13

DENVER (UPI) — There was a message to the nation's legislators in the passage of California's Proposition 13, but an economist and the co-founder of the National Tax Limitation Committee disagree on the content.

"The real issue is who is going to control — the taxpayers or the public servants," said NTLC president Lewis Uhler. The committee advocates tying tax levels to personal income or constitutional limits on all government spending.

"Yes, government must deliver more value per tax dollar, but they don't need to commit fiscal hari-kari in the process," said Walter Heller, chairman of the Council of Economic Advisors for Presidents Kennedy and Johnson.

Uhler, in a debate Thursday before the National Conference of State Legislatures, said the scattered successes of the tax revolt movement was "the tip of the iceberg." His group has 45,000 members.

The momentum for constitutional limitations began because taxes have cut major hunks from incomes and the movement has been spurred by evidence of waste and corruption at all levels of government, Uhler said.

"The only answer is to amend the constitution. The statutory route shows good intentions, but only a constitutional amendment can provide the assurance that there will be so much and no more," he said.

Each of the state amendments would have sufficient emergency provisions and flexibility tailored to individual needs, he said, and will differ from the drastic step of Proposition 13 that dealt only with property taxes.

Heller differed with Uhler on the necessity of locking the limitations into the constitution. Uhler said the amendments were necessary because government would be reluctant to cut its portion of the fiscal pie without the laws.

Lawmakers must respond to the public demand for lower government spending and taxes, but not by drastic limitation statutes, Heller said, calling Proposition 13 a shot heard round the world fired by a blunderbuss instead of a rifle.

He said California's situation was unique because of the heavy property tax burden and legislators should consider imposing spending hike limits, Sunset Laws to phase out inefficient agencies and other ways to ease the tax burden.

"Yes, there is a real taxpayer rebellion and if it is directed into the right channels it can become a constructive force for stronger and better state and local government," he said.

The tax burden has been overstated, Heller said and noted local, state and federal taxes consume 29.5 percent of the gross national product, the lowest amount of any industrial country in the world except Japan.

A large portion of taxes at all levels goes for social services, which have been the targeted areas for budget cuts in states with tax limits. Heller said the poor would bear the brunt of a constitutional amendment.

"Something has to fall off the end of the board and most likely to fall off is that set of services for which the lobbying is the weakest. The last in and the first out," the University Minnesota economics professor said.

Uhler said the cut in social services was an unfortunate result, but the current tax system that overburdens persons moving into affluence was more unfair.

JIM LESTER'S
SAVE-ON-PHARMACY
Present this Coupon in Person, and receive $1.00 off on any new Prescription at our temporary location, 3824-50th 795-5255
COUPON WORTH $1.00 ON ANY NEW PRESCRIPTION

Latin Revival Sweeps Nation

By Hugh A. Mulligan

RIDGEFIELD, Conn. (AP) — Side by side with the lawn mowers to rent, the baby sitters for hire and the used canoes on sale, the notice on the bulletin board in the supermarket was arresting in its antiquity:

"Increase your vocabulary, polish reading skills, become familiar with a fascinating ancient culture: Learn Latin This Summer."

Mulligan's Stew

A junior high school across the line in New York State was offering Latin as a summer cultural diversion, like clog dancing or basket weaving, and for me, not counting "I Claudius" on TV, it was the third time in a month that the old dead language had come alive.

At a wedding in Buffalo, a young lady was running around collecting Latin jokes from the guests. She had just graduated in classics from Wellesley, already had five teaching offers, and was preparing a syllabus (sillybus?) of silly sayings out of Cicero, Caesar and Catullus (Gaius Valerius to be cognoscenti) to break the ice with her first class.

It was surprising how many members of the wedding could recall Roman knee slappers from their amo, amas, amat days.

"Ubi O ubi est meus sub ubi?" intoned the best man, which rather indelicately translates as "where oh where is my under-where?"

Not to be outdone, the bride's father, a professional pedagogue who rereads "Goodbye Mr Chips" every semester to recharge his academic batteries, told the one that good old Chips told every term at Brookfield to explain Lex Canuleia, the Roman law that permitted patricians to marry plebians.

"So you see," the father of the feast harrumped in a passing fair imitation of Robert Donat playing Mr Chips, "if Miss Plebs wanted Mr. Patrician to marry her, and he said he couldn't, she probably replied: 'Oh yes, you can, you liar!'"

A drunken uncle on the bride's side of the aisle hic haec hoc-ed his way through "mica, mica, parvula stella," which when Pliny the Elder was younger was "twinkle, twinkle little star," and one of the ushers reached into his wallet and unfurled a tattered pseudo-Latin word puzzle about 40 buses in a row, except the vehicles were spelled "fortibusis" in mock imitation of Caesar's mother's mother tongue.

At which point the bartender, a Yale man, put down his martinus tremens (martini shaker) long enough to inquire what Julius Caesar had to say when he came back in the room to discover only five out of seven apples were left in the fruit dish at his villa.

"Et tu, Brute?"

He was pelted with pitted olives, swizzle sticks and anchovies after the old Roman custom.

Lastly, getting back to Latin's sudden revival in this age when Johnnie is supposedly incoherent in any language, the local bookstore had on display earlier in the week a Latin version of A. A. Milne's "Winnie Ille Pu," starring ursus Edwardus, the teddy bear.

I made some imquiries at some of the nearby groves of academe, and, sure enough, Latin is bigger these days than driver ed, which went into reverse when gasoline and insurance costs accelerated, or sex education, which always goes into decline when the drive-ins reopen.

At Yale a decade ago, only 121 undergrads enrolled in Latin courses. This past semester saw 205 Yalies come to grips with "agricola terram collit" (the farmer tills the soil) and "vide canem currit" (see the dog run). Professsor Gordon Williams, the Oxford don who is chairman of classics at Yale, attributes Latin's sudden popularity to a number of factors, chiefly "doing away with the boring old method of teaching Latin as a linguistic discipline and making people aware that the whole literary culture of the West, from Russia and Poland all the way across Europe to Amcrica, derives from the rich literature of the classic tongues."

Cheap airfares to the Continent also have whetted tourist appetities to learn about the Forum and the Appian Way in the language of the original travel folders. Williams said he had just returned from Boston and was "amazed how many people from all walks of life were crowding into the Pompey exhibit."

The University of Connecticut enrolled 80 students in introductory Latin, double the total 10 years ago. At Wesleyan, a course in Classical Myths offered for the first time drew an overflow 90 students. Educators are rediscovering Latin as a tool for learning English. Tests showed that when daily Latin instruction was introduced in grades 4,5 and 6 of a Philadelphia elementary school, the kids gained a year in English vocabulary. In an Indianapolis 6th grade, after five months of Latin, the class gained a year in reading skills, four months in spelling and seven in social studies and math.

For the last couple of years Marlboro College in Vermont has been importing a classics professor from Oxford, the way other schools sign up a soccer coach, an ex-secretary of state or a trendy poet.

Manhole Covers Also City Maps

SEATTLE (AP) — Do you want to know where you are? Look down at your feet and consult a manhole cover.

Some 19 manhole covers cast as city maps have been installed in downtown Seattle.

The idea for the covers came from Europe, where a Seattle resident saw decorative drain covers.

The covers, designed by Ann Knight, a former urban designer for the city's Department of Community Development, have been recognized for excellence in design by two groups. A reproduction of one appeared in a magazine on urban design.

What... heats, broils, roasts; simmers, sizzles, broasts; grills, bakes, stews; panfries, and even barbecues?

GAS COOKING OUTDOORS

Gas cooking outdoors sure makes sense in the summertime. It keeps the heat out, so your house stays cool. You save on air conditioning. Plus there's no charcoal or lighter fluid to buy, and no wait. Gas reaches cooking temperature fast and cooks full family dinners, everything your inside range and oven can cook, with that great outdoor flavor.

Take the heat out of the kitchen. Install a gas grill on the patio. It sure makes sense in the summertime, or anytime!

Flavor Twin

Big 455 square-inch cooking surface for complete meal cooking. Unique dual burner, with individual heat controls, lets you regulate the heat on both sides separately. Grill and simmer at the same time. Plus FREE Ember-Lighter if you buy before August 1, 1978. Lights grill instantly, no match is required. Simply turn the knob and you're ready to cook.

Only $9.11 budget-priced on your monthly statement.

List Price	$258.02
Ember-Lighter	FREE
5% Sales Tax	12.90
+ Cash Price	270.92
+ Budget Price*	327.96

Budget terms: no down payment, $9.11 per month for 36 months.

Arkla GRB 40 EL

Buy this Arkla grill before August 1, 1978 and get a FREE Ember-Lighter.

+ Prices include normal post-type installation and 5% sales tax.

* Budget terms are available at 12.75% annual interest on declining balance.

PIONEER NATURAL GAS COMPANY
(A Division of PIONEER CORPORATION)

©PNG 1978

Summer Session Registration Set

Registration for the second term of the summer session at Texas Tech University is scheduled for July 17, from 7:30 a.m. to 6 p.m., in the Lubbock Municipal Coliseum.

Classes begin at 7:20 a.m., July 18.

Final examinations for the first summer term are set for July 13 and 14.

According to registrar Don Wichare, registration materials will be distributed today and Tuesday from 1 p.m. to 6 p.m., and Wednesday through Friday from 1 p.m. to 5 p.m.

Registration packets will be available for those students who were enrolled and completed the spring semester and the first summer session at Texas Tech.

Enrollment figures for the second summer term are expected to be close to the 1977 enrollment of 5,634, Wickard said.

Registration materials and class schedules for the fall semester are scheduled to be mailed to students the first week in August. Materials will be mailed to the student's permanent legal address.

Ambassador 'Distressed' By Trials Of Dissidents

WASHINGTON (AP) — U.S. Ambassador Arthur Goldberg, head of the U.S. delegation to the Conference on Security and Cooperation in Europe, said Saturday he is "personally distressed" by the Soviet Union's decision that dissidents Anatoly Shcharansky and Alexander Ginszburg will be brought to trial July 10.

"I hope that the Soviet authorities as they conduct these trials will be aware that Western public opinion will be drawing its own conclusions about Soviet respect for the Helsinki agreement and about the nature of future U.S.-Soviet relations," Goldberg said in a statement released by the State Department. "All of us in the East and West will be losers if the Soviet authorities ignore their Helsinki commitments."

Shcharansky is being tried for high treason; Ginzburg faces trial for "anti-Soviet agitation and propaganda."

GLOBE PHARMACY
Prescription files now located at 2809 Ave. Q.
GLOBAL DISCOUNT PHARMACY Call 744-5353
Same Low Prices!

Nautilus CONDITIONING CENTER

PRESIDENT and EXECUTIVE MEMBERSHIPS

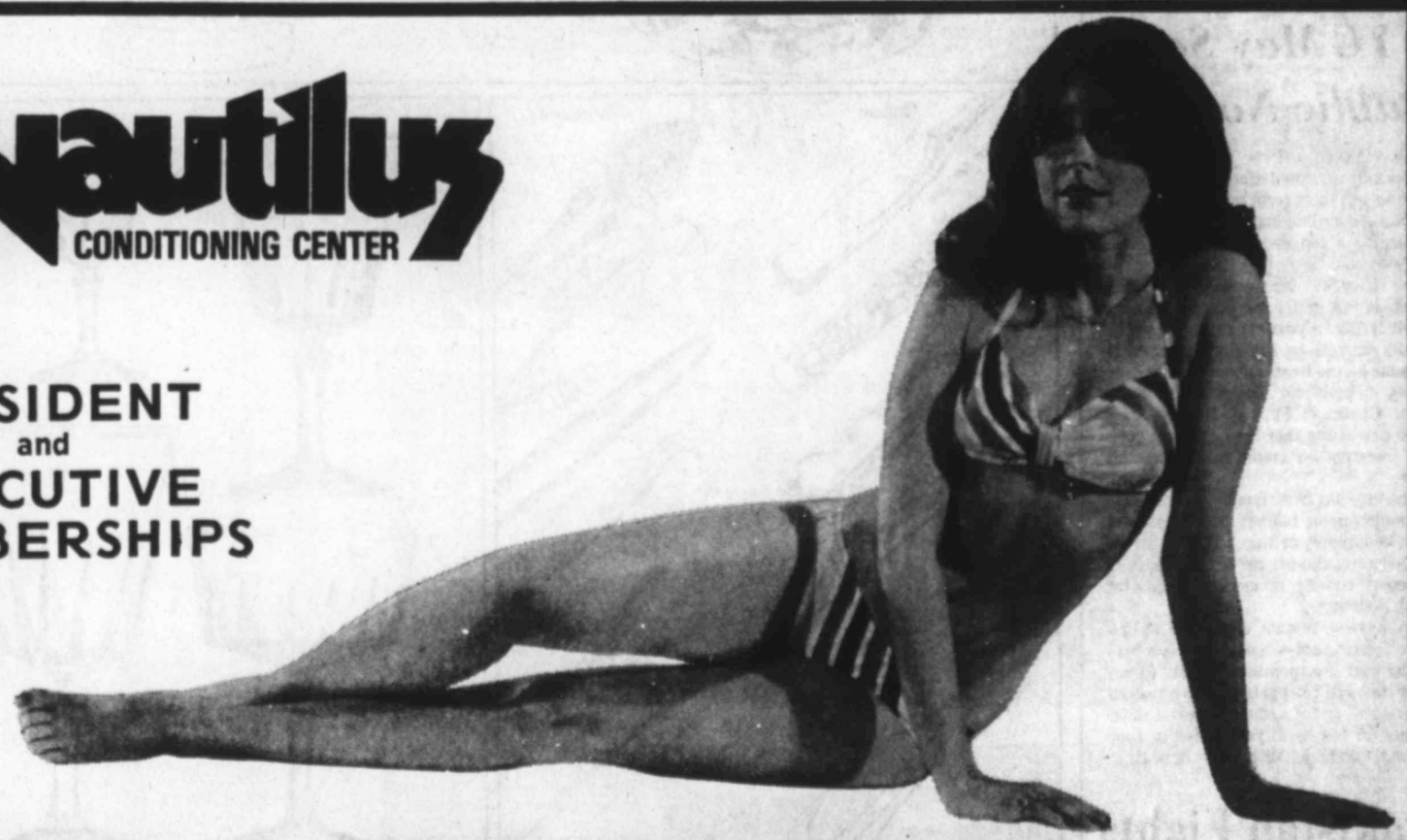

30% OFF TODAY!

ONLY A LIMITED NUMBER OF THESE MEMBERSHIPS AVAILABLE AT THIS TREMENDOUS PRICE!
DON'T MISS THIS OFFER!
If you care about your health...and your pocketbook, this is an opportunity you can't afford to miss. Not only is the nautilus program the ultimate in body shaping and toning, but right now you can save 30%. It all adds up for you. Come on down for your free no-obligation demonstration today. What have you got to lose...except your old shape and unwanted pounds?

PLUS
When you come in for your free no-obligation demonstration, register for our expense paid trip for two to beautiful and exciting Las Vegas. The drawing will be September 1, 1978. You Need not be present to win.

SECURITY PARK SHOPPING CENTER
SLIDE ROAD AND THE BROWNFIELD HIGHWAY
CALL NOW 797-6660

Time May Kill Carter's Hospital Cost Control Bill

WASHINGTON (AP) — Congressional opponents are using stalling tactics to let the clock run out this year on legislation that is high on President Carter's priority list — a bill designed to control soaring hospital costs.

The measure will die automatically if Congress adjourns for the year, possibly in October, without acting on it.

To rein in runaway medical costs, Carter wants to put a 9 percent annual ceiling on increases in the costs of hospital care. Hospital construction also would be restricted.

Hospital industry officials reported last week that their costs rose at a annual rate of 12.7 percent during the first four months of 1978 — down from nearly 16 percent a year earlier. But they acknowledged that some hospitals might be deferring expenses instead of actually reducing them.

Legislation now being drafted in Congress would modify Carter's proposal, generally to give hospitals additional time to control their costs voluntarily before federal curbs are imposed. Under one version, the hospitals could escape federal controls altogether if they restricted their increases in 1979 to 12 percent.

Every time the House Commerce Committee meets to work on the bill, those who want to forestall action come in with dozens of lengthy amendments, hoping to tie the bill up in knots.

"Time is on their side," said one committee aide, who asked not to be identified. "It's better if they can stretch it out and let the bill die because of a lack of time rather than being the heavies by killing it outright."

That's not the only pitfall.

Another draft of the hospital cost control bill was written months ago by the House Ways and Means subcommittee on health, but the full committee has not yet scheduled a date for its consideration.

Both versions must be combined before being sent to the House floor. The congressional aide said that if the Commerce Committee's final bill is complex enough, there is little chance it could be resolved with the Ways and Means bill.

"We need a very concerted effort, and probably some sort of intervention from Speaker (Thomas P.) O'Neill," said the aide. "But my guess is that it's too late."

Still another such bill is being drafted in Senate committees. If the House and Senate do manage to pass bills this year, additional time would be required to reach agreement on a compromise for final action by the House and Senate.

With all this in mind, opponents of the bill on the House Commerce Committee haggle over small but time-consuming points such as quorum calls and who has the right to speak. They introduce crippling amendments and watch the clock for House floor votes that will take them away from the committee.

Leading the opponents are Reps. David E. Satterfield III, D-Va.; Jim Santini, D-Nev.; Dave Stockman, R-Mich., and James T. Broyhill, R-N.C. Lobbyists for doctors and hospitals pack the committee room.

Santini calls the bill "a turkey." Satterfield once said he had more than 30 amendments to introduce.

Broyhill wants to kill the bill because, he says, patients will get less service if hospital are burdened with new layers of federal regulations.

Also working against the bill is the recent announcement by Rep. Paul G. Rogers, D-Fla., the health subcommittee chairman, that he will not seek re-election in November. Being a lame duck has weakened some of Rogers' powers of persuasion in trying to guide the bill through to a vote.

"It's really hard to determine whether the opponents are trying to amend the bill beyond recognition or whether they simply are using the tactic of amendment to render it stillborn," Rogers said. "Both would have the same effect."

In the past few weeks, several amendments have been approved that would soften the impact of Carter's legislation.

One would exempt from cost controls any rural hospital with fewer than 4,000 admissions annually. That would amount to an estimated 38 percent of the nation's community hospitals. Another would allow the wages of non-supervisory hospital employees to be excluded.

50 POUND PAK
10 Lbs. Chuck Roast
10 Lbs. Family Steak
10 Lbs. Ground Beef
10 Lbs. Pork Chops
10 Lbs. Fryers
U.S.D.A. GOOD YIELD 2
$49.95
DISCOUNT MEAT CENTER
4116 AVE. Q • 747-3338
HALF BEEF
U.S.D.A. GOOD—YIELD 2 CUT, WRAPPED, FROZEN
97c LB.
LET US FILL YOUR FREEZER — NO MONEY DOWN — 6 MONTHS TO PAY!
ALL MEAT GUARANTEED
FOOD STAMPS WELCOME!

Cities Have Contract Troubles

By The Associated Press

Contracts between municipal governments and their police and firefighters continued to be a source of trouble across the South, and the New Bern, N.C., Board of Aldermen gave the town's 34 police officers until tonight to return to work.

The New Bern police, who walked off their jobs June 30 in a salary dispute, had until 5 p.m. to return. The board hasn't said what it would do if the officers stayed out, but it scheduled a 6 p.m. meeting to discuss the issue.

One Friday, New Bern police Chief John Worsham, who joined the walkout, was fired after seven years in his job.

In Cullman, Ala., the city council was to meet tonight to consider three contract proposals offered by the 34 members of the police force. All the officers have been on strike one week.

"Some of the men tell me they'll be back Tuesday if they get what they want," Chief Roy Wood said Sunday.

Council President Thurman Murphree said the body would consider the policemen's request for a $750 minimum salary, a system to deduct union dues from paychecks and recognition of Local 1312 of the Alabama Brotherhood of Law Enforcement Employees as bargaining agent.

In Memphis, Tenn., talks were scheduled today between the city and its police and firefighters' unions with federal mediators at the bargaining table.

The negotiations continue amid pressure to settle the contracts before the firefighters decide to resume a three-day strike which was marked by hundreds of fires and the activation of National Guardsmen July 1.

Mayor Wyeth Chandler and other city officials were reluctant to agree to the federal mediator in the police talks. But they joined the Police Association on Friday in asking for assistance after David Baker, union president, said his members were growing increasingly restless with the pace of the talks.

Both contract disputes involve salary.

Talks between Louisville, Ky., officials and the city's 580 firefighters broke down Sunday. City negotiator Tom Forshee said the ulion wants a 15 percent pay increase, while the city has ofbered a 9 percent pay boost.

The city's firfighters voted overwjclmingly last week to go out on strike, but so far no job

NYC May Sell Public Notes

NEW YORK (AP) — New York City, financially strapped since 1975, may be able to sell short-term notes in the public market by late summer or early fall, according a top executive of the city's largest bank.

Jac Fiedgut, vice president of Citibank, is the first bank executive to say publicly that a possible return to public credit markets by the city is viewed as feasible by the financial community.

City officials and Municipal Assistance Corp. Chairman Felix J. Rohatyn have been predicting that the city could possbily reenter the credit market by this year.

The city has been unable to raise cash in public credit markets since its brush with bankruptcy in March 1975.

Fiedgut cautiously predicted change in a report on city finances prepared for bank customers.

"A modest amount of market acceptance (of city notes) could be expected" in the next few months if the city's four-year financial plan gets off "to a reasonable start" and if audited financial statements for the fiscal year ended in June "contain no major surprises," he said.

Pakistan Fights Locust Plague

ISLAMABAD, Pakistan (UPI) — Pakistan has deployed soldiers and 25 aircraft to battle a locust plague in two districts labeleb "calamity stricken" Sunday by Agriculture and Food Minister Khwaja Mohammad Safdar.

Safdar said India and Pakistan are coordinating efforts to battle the swarms of grasshoppers breeding in the Great Indian Desert region that straddles the two countries.

He told reporters a fleet of 25 planes was being used for observation and spraying in Punjab Province, 700 miles south of Islamabad, along with several ground vehicles and troops.

The districts of Rahimyarkhan and Khanpur in Punjab have been declared "calamity stricken areas," Safdar said.

Safdar said there was no immediate danger to crops from the locusts, which crossed to the Indian sub-continent from Africa, where they have been plaguing Ethiopia and Somalia.

Dillard's storewide
JULY SALES & CLEARANCES
Shop now for savings in every department!

Save on Blue Danube china in place settings or open stock
14.99 5 pc. place setting, reg. $20
Blue Danube's classic blue and white Oriental floral design has made it the world's most popular china. It goes easily with casual or formal dining and with contemporary or traditional decor. •China

Save 20% on these selected open stock pieces:
Cereal bowl, reg. 4.50 ..... 3.60
Old World gravy, reg. $30 ..... $24
Sugar & creamer, reg. 17.50 ..... $14
1-qt. casserole, reg. $20 ..... $16
12" platter, reg. 17.50 ..... $14
Square tray, reg. $15 ..... $12
Butter dish, reg. $12 ..... 9.60
9" salad bowl, reg. $15 ..... $12

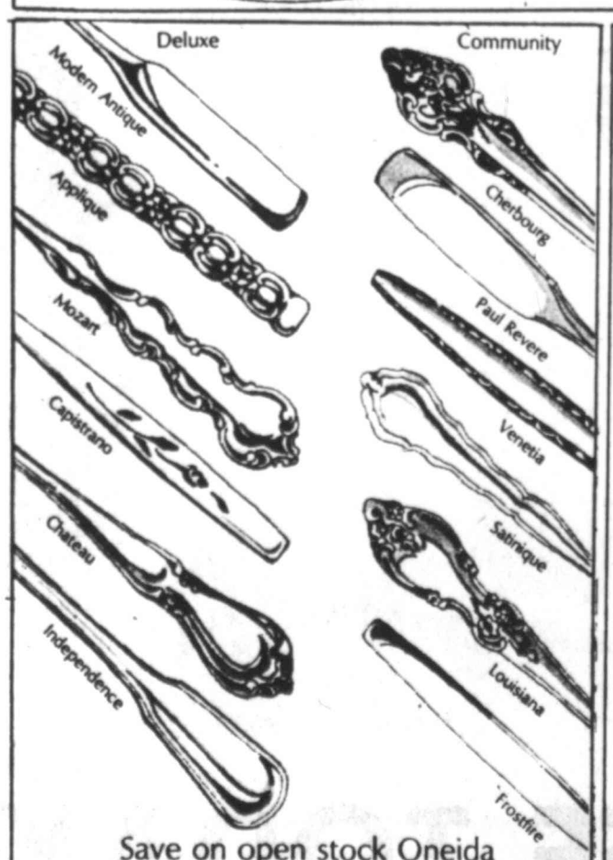

Save on open stock Oneida Community and Deluxe stainless
Save 33%
Beautiful Oneida stainless flatware can give your table a new look! Community patterns include Paul Revere, Satinique, Frostfire, Cherbourg, Venetia, and Louisiana. Reg. 2.50-6.50 ..... 1.67-4.33.
Deluxe patterns include Independence, Applique, Mozart, Modern Antique, Capistrano, and Chateau, reg. 1.75-$5 ..... 1.17-3.33.
•Silver

*Special 1 order on these patterns.

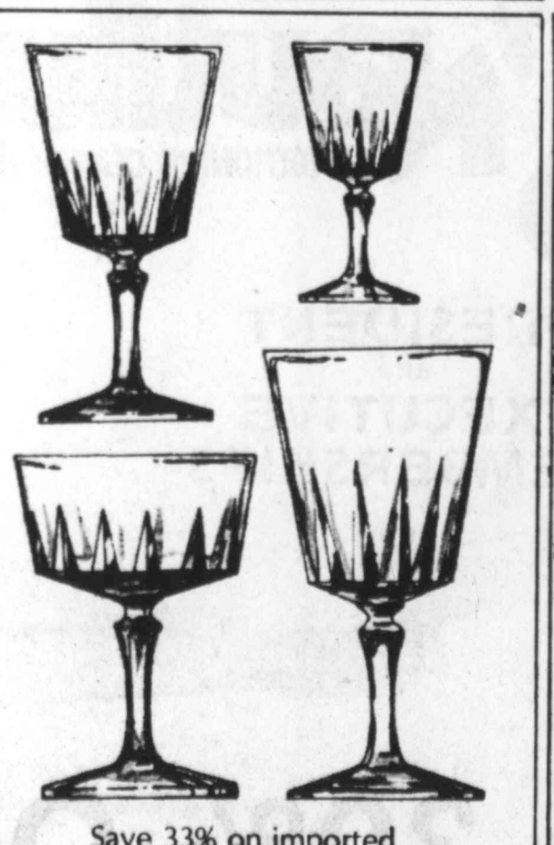

Save 33% on imported French lead crystal
$3 per stem, reg. 4.50
Versailles...a pattern as graceful as it's name implies, executed in full lead crystal imported from France. You can choose from goblets, wine glasses, or sherbets, but why stop at only one size? At these savings, you'll want a complete set! •Glassware

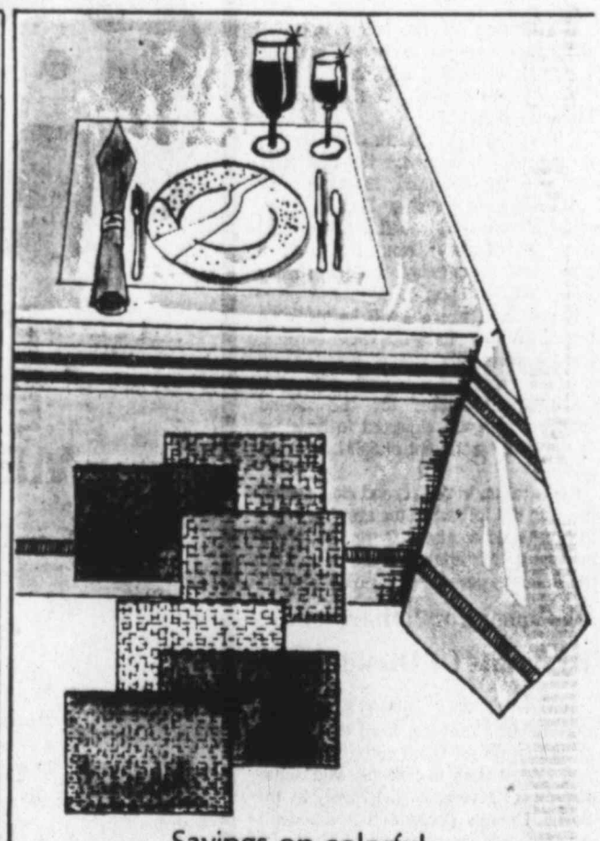

Savings on colorful Courtrai tablecloths!
10.99 52x70 reg. $13
Luxurious Courtrai tablecloths have satin-look stripes woven into soil-release permanent press fabric, in moss, navy, gold, pineapple or bone.
60x80, reg. $17 ... 14.99
60x90, reg. $20 ... 16.99
60x104, reg. $23 .. 19.99
60x120 obl. or oval, reg. $26 ..... 21.99
68 round, reg. $20. 16.99
Wonder Looper placemats in oval or oblong styles. Yellow, gold, peach, red, orange, blue. Reg. 1.60 .. 1.39.

Shop Dillard's in South Plains Mall Monday thru Saturday 10-9

Dillard's
7-10

COMICS

LUBBOCK AVALANCHE-JOURNAL

AMY — By Lubbock's Own Cartoonist — JACK TIPPIT

"Well, Archie, if you won't come out and play with Kitty Kat, you can at least turn around and say hello!"

CROSSWORD PUZZLE

ACROSS

1. Course of action
5. Parvenu
12. Indian
13. Black widow spider
14. Young salmon
15. Compass point
16. Its fruit is the samara
17. Coral
19. Palm lily
20. Formerly called
21. Shoshonean
23. Obscure
26. Fond of hunting
28. Eye part
32. Anais
33. Pieplant
35. Diaphanous
37. Bird's beak
38. Record
41. Past tense ending
42. Profit
44. Sleeveless garment
45. Roofing slate
47. Plane stabilizer
50. Arbor
52. Fairy tale character
53. Long steps
54. Exigency

DOWN

1. Burst open
2. Mindanao native
3. Downpour
4. Certain sandwich
5. Boom periods
6. Counterfeit
7. Hank of yarn
8. Until
9. Verily
10. Impersonation
11. Volume
18. Newt
21. Grape
22. Decade
24. Dog
25. Cistern
27. Onager
29. Superior position
30. Before
31. Warp yarn
34. Samovar
36. Judean king
38. "Lights out"
39. Connive
40. Elephant's cry
43. Jacket or tie
46. Radon
48. Exasperation
49. Preceded
51. Enlisted man

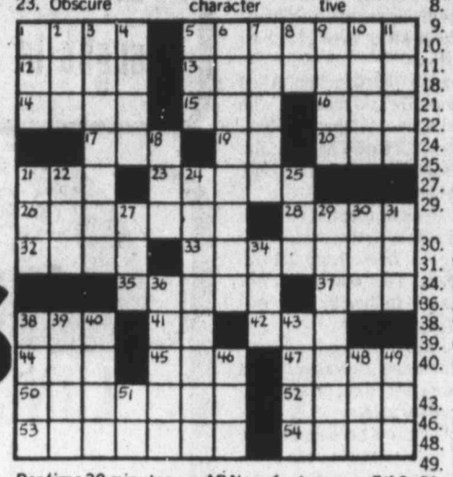

Par time 30 minutes AP Newsfeatures 7/10

SATURDAY'S SOLUTION

F	A	T	A	L		S	O	A	P			
A	Z	O	T	E		I	N	C	U	S		
D	U	R	E	S	S		E	M	P	T	Y	
E	R	I		T	E	E		E	P	E	E	
D	E	C	K		E	L	F		E	R	A	
		I	F		B	A	N	T	E	R		
G	I	F	T	E	D		G	O				
A	N	A		W	I	G		W	A	F	T	
G	A	M	E		X	I	Y		D	U	E	
S	P	O	D	E		N	A	T	U	R	E	
	T	U	D	O	R		S	A	L	O	N	
		S	A	N	E		E	N	T	R	Y	

FUNNY BUSINESS — By ROGER BOLLEN

DENNIS THE MENACE — By HANK KETCHAM

"WHAT WAS IT LIKE AROUND HERE BEFORE I WAS BORN, MR. WILSON?"

"GOOD LORD... I CAN'T REMEMBER!"

NANCY — By ERNIE BUSHMILLER

B.C. — By JOHNNY HART

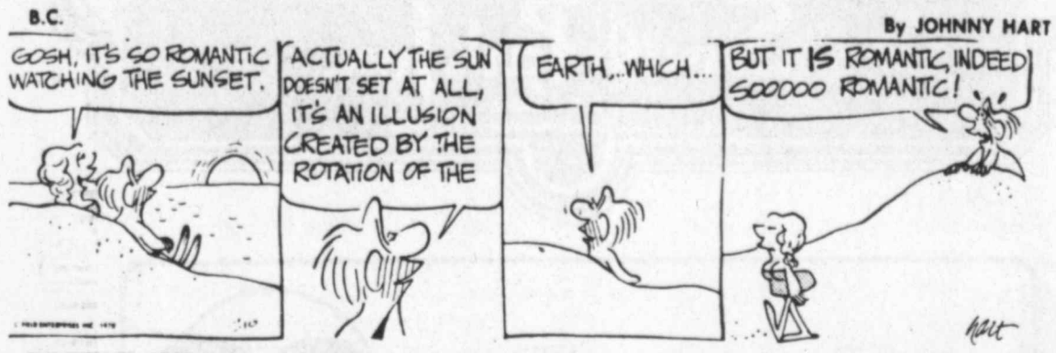

THE WIZARD OF ID — By PARKER AND HART

EEK AND MEEK — By HOWIE SCHNEIDER

PEANUTS — By Charles Schulz

TANK McNAMARA — By JEFF MILLAR & BILL HINDS

FRED BASSET — By ALEX GRAHAM

ANDY CAPP — By REG SMYTHE

THE BORN LOSER — By ART SANSOM

BEETLE BAILEY — By MORT WALKER

JUDGE PARKER — By HAROLD LeDOUX

REX MORGAN, M.D. — By BRADLEY & EDGINGTON

CAPTAIN EASY — By CROOKS & LAWRENCE

EASY SUDDENLY SCRAMBLES UP OUT OF THE ENGINE COMPARTMENT—WHERE HE'S GONE TO INVESTIGATE THAT SINISTER TICKING!

ALLEY OOP — By DAVE GRAUE

Movie About Killer Bees Carries Big Price Tag

By VERNON SCOTT

HOLLYWOOD (UPI) -- Producer-director Irwin Allen is dealing in nothing but millions — of dollars and honeybees — with his new disaster epic, "The Swarm."

An observer is as impressed with the swarm of money Allen is spending as with the 130 million bees used in the film to represent the African killer variety that is marching resolutely toward the United States from South America.

"The Swarm" cost $11.5 million to produce. Allen is spending an additional $7.3 million during this week to advertise and promote his picture, more money than he spent on eithr "Towering Inferno" or "Poseidon Adventure."

Not since Mike Todd has Hollywood seen a showman of Allen's imagination and daring. The $7.3 million expenditure is insurance on his original investment.

A man of unbridled enthusiasm, Allen works in an office at The Burbank Studios that surpasses a movie set. Its polished beam ceiling soars three stories high. It includes a bar and dining room and rich appointments.

Allen is dedicated to the premise that in order to make money you've got to spend money. A lot of it.

"'The Swarm' opens in 1,400 theaters in more than 200 major cities on the same day — July 14," he said. "That's an all-time record.

"During the week we'll blanket prime time TV with spot announcements. We've bought full-page color ads in 229 newspapers. 'The Swarm' will be advertised on 4,000 bilboards, another record. And we're pouring $1 million into radio spots on something like 1,500 radio stations. We want people to know about our film."

The canny Allen's genius for exploitation is clearly demonstrated in a half-hour "documentary" film he titled "Inside The Swarm." It was shot during production of the movie and includes limited footage of spectacular scenes.

"Inside The Swarm" was given to 72 TV stations around the country to be played in prime time. It amounts to an exciting free half-hour plug for Allen's picture and doubtless will encourage millions of viewers to see it.

"If we had to buy the time on 72 stations, it would cost us $5.5 million," Allen said, grinning. "The TV stations sell spots on the documentary and are making a fortune. Everybody wins."

Allen has made a science of motion picture distribution and release, a long neglected part of movie-making. Often good pictures fail at the box office because of poor timing or ill-chosen theaters.

As early as last year, Allen was aware that "Grease" and "Jaws 2" would be released in mid-June, at the start of school vacations. He did not want "The Swarm" to compete with them for theaters and audiences.

"We set July 14 as a target date because we knew the others had settled on June 20," he said. "We also knew that we'd have three weeks in July, four weeks of August and a week or two of September to get the summer crowds before school started up again.

"This gives us the field to ourselves. It's very carefully calculated. Marketing, when and where to open a film, is vital to a movie's success.

"I spent 3½ years on 'The Swarm' since first reading the book, which was a minor bestseller. Why blow it all by not marketing it correctly?"

Allen used 130 million bees — calculated by multiplying 50,000 bees per hive by the number of hives leased — but special effects made the flying swarm look like a cloud of 10 billion killer bees attacking the city of Houston.

During the course of production, Allen was stung 14 times. He said his stars, who include Michael Caine, Katharine Ross, Richard Widmark, Richard Chamberlain, Henry Fonda and Olivia De Havilland, were all stung at least once.

"For more than eight months we were the largest beekeepers in the world," Allen said. "We leased beese from 231 different beekeepers. The cast and crew were insured for $70 million by Lloyds of London against any calamity.

"When we worked with the bees everyone had to wear heavy canvas suits and netting. The actors had to get on and off-stage as rapidly as possible.

"A major problem was beenappers. We hired guards 24 hours a day to keep beenappers from stealing the hives at night. There's a fortune in hives and beenapping is a common crime. I didn't even know about that in the beginning."

Neither did Allen anticipate any problems with the U.S. Department of Agriculture, which supplied him with much of his research on the African killer bees which have terrorized sections of South America.

"The Agriculture Department sent out a letter to the Beekeepers Association of America saying, 'The Swarm' exaggerates the killer bee problem," Allen said. "Along with it they provided literature on the good that honeybees do.

"I suppose the government is worried that after seeing the movie people will kill any bee they can lay their hands on.

"We may use dramatic license. But the danger of the bees is very real. Earlier this year a father and son were stung to death in Brazil. A Brazilian airport tower was invaded by a swarm which almost stung a man to death.

"One of the reasons I chose to make 'The Swarm' is that I was intrigued by the true story of the killer bees. They do exist and they are headed north. We employed special effects and fantasy from there on.

"I'm convinced we've made a fascinating movie. The fact that the Beekeepers of America are threatening a march on Hollywood can only help us."

Monday

5 KTXT, PBS
11 KCBD, NBC
13 KLBK, CBS
28 KMCC, ABC

July 10, 1978

Program information in TV Weekly Log is supplied by the Networks and local television stations and is subject to change.
(B/W) Black and White Program. (R) Repeat Program.

6:00 28 **PTL Club** — Guests include Kenneth Hagin, Dr. Thomas Corrith, the Blackwoods and Stu Phillips
6:30 13 **Farm and Ranch News**
6:45 11 **Today in Texas & New Mexico**
7:00 13 **CBS Morning News**
28 **Good Morning America**
7:25 13 **Coffee With the Pastor**
28 **KMCC News**
7:30 11 **Today Show**
13 **CBS Morning News**
7:55 11 **Weather**
8:00 5 **Sesame Street** (R)
13 **Captain Kangaroo**
8:25 11 **News, Weather**
28 **KMCC News**
9:00 5 **Mr. Rogers** — Mr. McFeely shows a pet snake
11 **People Place**
13 **Sunshine Sally**
28 **Phil Donahue Show** — Photographers Ron Gelella, John Leekley and Yousuf Karsh show prize winning photos and demonstrate "how"
9:30 5 **The Electric Company** (R)
11 **Hollywood Squares**
13 **The Price is Right**
10:00 5 **Over Easy** (R)
11 **New High Rollers**
28 **Happy Days**
10:30 5 **Romagnolis Table** — "This Little Pig to Market" (R)
11 **Wheel of Fortune**
13 **Love of Life**
28 **Family Feud**
11:00 5 **Lilias, Yoga and You** (R)
11 **Card Sharks**
13 **Young and the Restless**
28 **$20,000 Pyramid**
11:30 11 **The Gong Show**
13 **Search for Tomorrow**
28 **KMCC News**
12:00 11 **For Richer or Poorer**
13 **Channel 13 News**
28 **All My Children**
12:30 11 **Days of Our Lives**
13 **As the World Turns**
1:00 28 **PTL Club**
1:30 11 **Doctors**
13 **The Guiding Light**
2:00 11 **Another World**
28 **General Hospital**
2:30 5 **Villa Alegre** (R)
13 **All in the Family**
3:00 5 **Sesame Street** (R of AM)
11 **Marcus Welby** — A fashion designer becomes emotionally involved with Dr. Welby
13 **Match Game**
28 **Edge of Night**
3:30 13 **Tic Tac Dough**
28 **I Love Lucy** — Lucy snares a bit part involving a Lucy-style death scene
4:00 5 **Mr. Rogers** (Repeat of a.m.)
11 **Sanford & San**
13 **Gunsmoke**
28 **Little Rascals**
4:30 5 **The Electric Company** (Repeat of a.m.)
11 **I Dream of Jeannie**
28 **Family Affair** — Buffy and Jody are fascinated with a rodeo cowboy
5:00 5 **Zoom** (R)
11 **Hazel**
13 **My Three Sons**
28 **ABC Evening News**
5:30 5 **Over Easy** (Repeat of a.m.)
11 13 **Evening News**
28 **Odd Couple** — Felix is angered after Oscar exposes Felix's "prissiness" on a talk show
6:00 5 **Lilias, Yoga and You** (Repeat of a.m.)
11 13 28 **News**
6:30 5 **MacNeil/Lehrer Report**
11 **Adam 12** — Officers Malloy and Reed are suspicious when the same witness shows up at two accidents
13 **The Jokers Wild**
28 **Brady Bunch** — The kids play cupid with their grandparents
7:00 5 **Consumer Survival Kit** — "Video Recorders / Food Processors / Cancer" Costs of various video tape recorders and food processors are compared; consumers are updated on the cancer controversy over saccharine and hair dyes
11 **Little House on the Prairie** — "To Run and Hide" Walnut Grove's doctor retires from practice after a farmer dies from a fall, leaving a widow who is near to giving birth (R)
13 **The Jeffersons** — When Tom makes the opening of his business more important than anything else, he may lose everything else (R)
28 **The Best of Laverne & Shirley** — Special hour presentation
7:30 5 **Turnabout** — "Choices" A gynecologist talks about birth control methods, Dr. Bernard Gore discusses vasectomies, anthropologist Laura Nader explores the impact of abortion on society
13 **Good Times** — A little girl with mysterious scars touches the lives of the Evans family when they discover her secret and tell police (Part I of two-part episode) (R)
8:00 5 **Opera Theatre: "Falstaff"** — The irrascible Sir John Falstaff tries to woo not one but two women known as the Merry Wives of Winsor in Verdi's Chamber Orchestra. Cast: Falstaff, Geraint Evans; Dame Quickly, Regina Resnick; Alice Ford, April Cotnelo; Ford, Norman Bailey; Nanetta, Norma Burrowes; Renton, Neil Jenkins
11 NBC Movie. **"The Girl in the Empty Grave"** Andy Griffith. Griffith portrays a sheriff investigating the death of a supposedly deceased girl
13 **M*A*S*H** — Col. Potter is stunned to learn the 4077th has received unfavorable reports (R)
28 **Three's Company** — "The Baby Sitters" Janet presses Jack and Chrissy into serving as substitute baby sitters (R)
8:30 13 **One Day at a Time** — Schneider goes to Julie's rescue, causing problems (Part III of a four-part episode) (R)
28 **Carter Country**
9:00 13 **Lou Grant** — Two Christmas stories backfire on Lou and the Trib staff (R)
28 **20/20**
10:00 5 **Dick Cavett Show** — Michael Pavloff, dancer
11 13 28 **News**
10:25 28 **Paul Harvey**
10:30 5 **Captioned ABC Evening News**
11 **Tonight Show** — David Steinberg hosts
13 CBS Movie. **"Raintree County"** (1958) Montgomery Clift, Elizabeth Taylor. An Indiana youth falls in love with a visiting Southern belle and marries her, deserting his childhood sweetheart
28 **Soap** — Jessica takes a firm stand against Chester
11:00 28 **Police Story** — "Two Frogs on a Mongoose" Narcotics officers and federal agents compete on the trail of a drug ring
12:00 11 **Tomorrow**
12:30 28 **Channel 13 News**
1:00 11 **New Mexico Report**

CBS Shows Take Top Three Spots To Win Ratings Battle

NEW YORK (AP) — CBS captured the Monday night television audience with a lineup of "Lou Grant," "One Day at a Time" and "M*A*S*H" and went on to win the networks' ratings battle for the week of June 26-July 2.

The CBS programs finished one-two-three in ratings compiled by the A. C. Nielsen Co. CBS, in all, had six of the week's Top 10 shows, and ABC had four. NBC's best was No. 11, "Quincy, M.E."

Eighteen of the week's Top 20 programs were repeats of earlier episodes. The exceptions were "Switch" on CBS, No. 9, and "60 Minutes" on the same network, No. 16.

An ABC News Closeup, "Youth Terror: The View from Behind the Gun," was broadcast opposite an NBC Reports show, "Escape from Madness," and came out the winner. The ABC show, which several stations in the network did not carry, was 26th; the NBC program tied for 57th.

CBS's strong start contributed to a rating for the week of 14.5. ABC was second at 13.8 and NBC third at 11.4. The networks say that means in an average prime time minute during the week, 14.5 percent of the homes in the country with TV were tuned to CBS.

The rating for the week's top show, "Lou Grant," was 23.3. Nielsen says that means of all the homes in the country with television, 23.3 percent saw at least part of the program.

The six programs at the bottom of the ratings were on NBC — No. 62 "Clappers," followed by the Saturday movie — "The War Between the Tates," "Chico and the Man," "Headliners with David Frost," "Man from Atlantis" and a special report on the Supreme Court's Bakke decision.

Here are the week's Top 10 shows:

"Lou Grant," with a 23.3 rating representing 17 million homes, "One Day at a Time," 22.4 or 16.3 million, and "M*A*S*H," 21.2 or 15.5 million, all CBS; "Three's Company," 20.8 or 15.2 million, ABC; "Alice," 20.2 or 14.7 million, and "All in the Family," 19.9 or 14.5 million, both CBS; "Charlie's Angels," 19.8 or 14.4 million, and "Carter Country," 18.6 or 13.6 million, both ABC; "Switch," 17.8 or 13 million, CBS, and "Laverne and Shirley," 17.7 or 12.9 million, ABC.

The next 10 shows:

"Quincy, M.E.," NBC; "Fantasy Island," ABC; "Barnaby Jones," CBS, and "Love Boat," ABC, tie; "Happy Days," ABC; "60 Minutes," "The Incredible Hulk" and "Rhoda," all CBS, and "Little House on the Prairie," NBC, and "Eight is Enough," ABC, tie.

PANCAKE HOUSE
OPEN LATE
6th & Ave. Q
Caught in the $ Squeeze? 20 OF OUR MENU ITEMS PRICED $1.60 OR LESS

Goodner's FAMILY STEAK HOUSE
1212 50th
4434 50th
LUNCHEON SPECIALS
11 TO 4 MON. -SAT.
Chicken Fried Steak $1.99
Ground Sirloin $2.19
6 OZ. Luncheon Sirloin $2.59
ALL PRICES INCLUDE
Salad Bar Texas Toast, Ice Cream, Potato 7-10

PALM ROOM
Dining and Dancing
Tues.-Fri.-Sat.
LUBBOCK'S OVER 28 CLUB
EVERY TUESDAY
Private Party & Banquet Facilities
Music by Jimmy Blakley
for reservations Call 763-3709
B.Y.O.B.

BREAKFAST SPECIAL
Served 4 AM 'til 10 AM
Two Eggs, Hash Browns, Toast & Coffee $1.15
OPEN 24 HOURS DAILY
Martin and Lewis
Fair Restaurant
804 Ave. A

MAMA'S PIZZA
Live entertainment 8-Midnight, Friday & Saturday
COUPON
$1.50 OFF
MAMA'S SPECIAL 20"
$1 OFF LARGE
75¢ OFF MEDIUM
COUPON
OFFER EXPIRES JULY 15th
NOON BUFFET
ALL THE PIZZA YOU CAN EAT!
$2.69 INCLUDES SALAD
MONDAY THRU FRIDAY
11 AM-1:30 PM
"THERE'S NO PIZZA LIKE A MAMA'S PIZZA"
1309 UNIVERSITY
747-3851
If you can't come to MAMA'S, We will come to you!!
We deliver with $5 minimum order 7-8

The Hub Club PRESENTS CATHY O'SHEA
JULY 4th thru JULY 15th
Monday thru Thursday
8:30pm-1:00am
Showtime-10:00pm
Friday & Saturday
9:00pm-1:30am
Showtime: 10:00 pm & 12 Midnight
Prime RIB room
"THE BEST PRIME RIB in West Texas"
OPEN 6-11 --Dine Before Visiting THE HUB CLUB
SUNDAY BUFFET
11 A.M. -2:30 P.M. 7-9
South Park Inn
Loop 289 & Indiana
Reservations Recommended 797-3241

MERCHANTS SPECIAL
8-oz. Chopped Sirloin or Chicken Fried Steak
Baked Potato or French Fries
Salad Bar, Steak Toast
$1.89
Mon. — Fri.
11 am to 9 pm
Thurs., Fri., & Sat
DAVID LAND BAND
Starting at 9PM Nightly
Silver Dollar RESTAURANT
South Plains Mall
Next to Dillards
6-26

CHARCOAL-OVEN
4409 19TH ST. 792-7535
½-LB. CHOPPED SIRLOIN $1.79
French Fries or Baked Potato
Steak Toast and Salad Bar
11 a.m.-10 p.m. Sun. thru Thurs.
11 a.m.-11 p.m. Fri. & Sat.
6-24

The Lady Who Loved Fox
Hayloft DINNER THEATRE
HELD OVER — FINAL WEEK
Audiences love this delightful comedy.
Next play — 'Milk and Honey.'
Tuesday is Spaghetti Night $5.95
Discount card not valid on Tuesday.
792-4353
7-9

JOYLAND AMUSEMENT PARK
P.O.P.
Pay One Price
Mon.-Wed.-Fri.
7-10:00 PM
Sat 2-6:00 PM
in Mackenzie Park
$1.99 per person
•Company Picnics
•Church Groups
•Birthday Parties
Call 763-2719
Now Open Daily 7-7

Late on 28
"SOAP"
THE HIT SHOW OF THE 77-78 SEASON ON ABC
Monday & Tuesday Nights at 10:30 p.m.
"BEST OF DONAHUE"
THE BEST OF THE TALK VARIETY SHOWS STARRING PHIL DONAHUE.
Wednesday at 10:30 p.m.
"AMERICA TONIGHT"
THE ALL NEW SHOW WITH BARTH, JERRY, AND HAPPY PLUS TOP CELEBRITY GUESTS.
Thursday and Friday Nights at 10:30 p.m.
28 KMC Lubbock, Texas
10:30 p.m.
7-10

Summer TV Filled With Dead Shows

By JOAN HANAUER

NEW YORK (UPI) — Summer television is something only a mother could love — a programmer's mother.

The tryouts that used to take place in the summer months now take place in the spring, early enough so their ratings can influence the network lineups for the new season that begins in September.

What's left for summer, aside from the occasional new movie or news special, looks like a clearance sale of seconds merchandise — reruns of programs that weren't even good enough to make it the first time around.

Here's your last chance to see the reruns of a group of television shows that are unlikely ever to see prime time again — "Class of '65," "James at 16," "Chico and the Man," "Switch," "Husbands, Wives and Lovers" and "Black Sheep Squadron."

• • • •

The best word about ABC's new fall "Taxi" series about an off-beat group of New York cabbies, is the announcement that Judd Hirsch will play the lead driver. Hirsch, whose last series was the well-done but poorly attended "Delvecchio" on CBS, is an engaging — and adult — actor. Suddenly "Taxi" sounds more probable and less like "San Pedro Beach Bums Go East."

• • • •

One of NBC's few holdovers from last season, "Operation: Runaway," has been retitled "The Runaways" and its leading man, Robert Reed, has been replaced by Alan Feinstein, whom diehards might remember as Jack Warden's co-star in the short-lived "Jigsaw John" series in 1976.

Not only has the name of the game been changed, and the leading man, but the game itself has undergone a switch. "Operation: Runaway" cast Reed as a psychologist who made his living tracking down runaway kids and talking them home with homilies and good advice.

Now the show will be less psychologically oriented, which sounds like more action-adventure and more kid-slanted.

• • • •

NBC also is trying again on rerunning its old "Best Sellers" series, which originally had been made with the idea of repeat income. The repeat of "Captains and the Kings" drew poor audiences on the regular schedule, but the network hopes that "Seventh Avenue," "Once An Eagle" and "The Rhinemann Exchange" will turn up winners the second time around.

SUMMER FESTIVAL — Paper streamers sporting models of C3PO and R2D2, the robot stars of "Star Wars," adorned the streets of Hiratsuka, Japan, about 36 miles southwest of Tokyo, recently during Tanabata, a traditional summer star festival. Officials said costs of the decorations for the festival were about $750,000. (AP Laserphoto)

The West India Trading Co. bought Manhattan Island from the Indians for goods valued at about $24 in 1626.

JUVENILE CRIMINALS

TORTOLA, British Virgin Islands (AP) — Officials of these little Caribbean islands say one reason the crime rate here is so low is probably because under-18 offenders are punished in exactly the same way as adult criminals.

Westernaire Club
4803 Ave. Q. 747-5763
LADIES NIGHT
TUESDAYS & THURSDAYS
Mid-Night Cowboys—Tues. & Thurs.
Wilburn Roach—Fri. & Sat.

HORACE MITCHELL'S RESTAURANT
Open 5:30 AM-2:30 PM — Breakfast & Lunch
Closed Sunday
4433-34th 7-10 795-9782

CIRCLE DRIVE IN
Ave. Q & 58th 744-6486
X "SUMMER OF '69" PLUS "7 DELICIOUS WISHES" X
LATE SHOW FRI-SAT. 7-7

LAY YOUR TRACKS FOR SANTA FE STATION
Every Monday, Tuesday, and Wednesday children under 12 can eat any single Mexican food item for just —ONE— DOLLAR
Bring the entire family.
401 Avenue Q 763-6114 7-10

LUAU HUT
GRAND OPENING
Monday, July 10
Exotic Polynesian Food & Tropical Drinks. Unique South Seas' Atmosphere. Chefs Lee Tze Ping & William Wong, Two of New York's Finest! Manager, Sandy Lee (Former Trader Vic's Manager in Dallas)
OPEN 5 PM DAILY — 7 DAYS A WEEK
Terrace SHOPPING CENTER 4902-34th St.
RESERVATIONS 795-2333 7-10

MANN
FOX 1-2-3-4
4215 19th St. 797-3815
HEAVEN CAN WAIT
WARREN BEATTY JULIE CHRISTIE JAMES MASON
CHARLES GRODIN DYAN CANNON BUCK HENRY
VINCENT GARDENIA — JACK WARDEN
SCREENPLAY BY ELAINE MAY AND WARREN BEATTY
PRODUCED BY WARREN BEATTY
DIRECTED BY WARREN BEATTY AND BUCK HENRY
A PARAMOUNT PICTURE
1:30-3:30-5:30
7:30-9:30

MATINEES SAT.-SUN. AT 1:15-3:35
MATINEE MON.-FRI. AT 2:15
NITELY AT 7:00-9:20
BACKSTAGE THEATRE
TOWN & COUNTRY CENTER
763-8600
ADULTS $2.00
11-UNDER $1.00
SATURDAY NIGHT FEVER R

"ANNIE HALL"
WINNER ACADEMY AWARD BEST PICTURE
MATINEES SAT. SUN. AT 1:15-3:10
MATINEE MON.-FRI. AT 2:15
ADULTS $2.00
11-UNDER $1.00
NITELY AT 7:05-9:00
PG 7-7

ADVANCE TIX ON SALE 2 HRS. BEFORE EACH SHOWING EXCEPT 1st SHOWING ON SALE 12:45
SHOWPLACE 4
6707 South University
745-3636
ADULTS $3.00
11-UNDER $1.25

LEE MAJORS as THE NORSEMAN PG
DAILY AT 12:55 2:50 4:45 6:45 8:45
DAILY AT 2:45 5:00 7:15 9:30
American Graffiti is back! PG

DAILY AT 2:20-4:40 7:00-9:20
ALL NEW JAWS 2
PG ...MAY BE TOO INTENSE FOR YOUNGER CHILDREN

"DAMIEN, OMEN II SETS OUT TO GRAB YOU — AND THAT'S JUST WHAT IT DOES" RONA BARRETT ABC-TV
DAILY AT 1:05-3:10-5:20-7:30-9:40
WILLIAM HOLDEN
LEE GRANT
DAMIEN OMEN II
The first time was only a warning. R 7-10

NO PASSES OR DISCOUNTS PLEASE
UA Phone 799-4121 SOUTH PLAINS CINEMA 4 LOOP 289 & SLIDE ROAD
TIMES 1:15-3:15-5:15 7:15-9:15
Who dunnit?
Neil Simon's "THE CHEAP DETECTIVE"
PG
TIMES 1:00-3:00-5:00-7:00-9:00
A SHOCKING FILM OF POSSESSION AND EXORCISM
the Tempter

THE STING
LUBBOCK'S NEWEST & MOST LUXURIOUS CLUB
5132 - 69TH (EAST OF SLIDE RD.)
OPEN 11 A.M. - 2 A.M. MON.-SAT.
HAPPY HOUR 5 - 7
LIVE ENTERTAINMENT FRIDAY & SATURDAY FEATURING JIM BROWN AND
VINTAGE WINE 6-17

THE FUNNIEST TRUCKIN' YOU'VE EVER SEEN!
THE GREAT SMOKEY ROADBLOCK
A DIMENSION PICTURES RELEASE PG
OPEN 2:00 features At 2:15-4:04-5:51 7:39-9:29
Village 2329 34th • 795-6560
Arnett BENSON 1st & Univ. • 762-4537

KRISTOFFERSON and MacGRAW... ain't nothin' gonna get in their way!
TIMES 1:00-3:15 5:30-7:45 10:00
HAPPY TIMES DAILY $1.50 Until 2:00 pm
CONVOY PG
EMI United Artists

CINEMA WEST
19th & Quaker 799-5216
REG. PRICES $3.00 $1.25
2ND WEEK!
MATINEES DAILY • OPEN 2:00
Feat. At 2:15-4:04-5:53-7:42-9:31
IT'S GOT FRIDAY NIGHT FEVER!
THANK GOD IT'S FRIDAY.
Special Guest Stars DONNA SUMMER THE COMMODORES
PG PARENTAL GUIDANCE SUGGESTED

A BLAZING SAGA!
WALT DISNEY PRODUCTIONS' HOT LEAD & COLD FEET
WALT DISNEY'S The MADCAP ADVENTURES of MR. TOAD
TECHNICOLOR® G
When in the West, visit DISNEYLAND When in the East, visit WALT DISNEY WORLD
MATINEE TODAY ADULT $3.00 CHILD $1.25
NOW
DOORS OPEN 1:45
MR. TOAD STARTS 2:00-4:17-6:34-8:51
"HOT LEAD" STARTS 2:37-4:54-7:11-9:28
Winchester 3417 50th • 795-2805

1:40 4:20 6:40 9:20
GREASE PG
JOHN TRAVOLTA OLIVIA NEWTON-JOHN
Pepsi-Cola TICKET OFFER TO GREASE: First Matinee Performance Wednesday, Thursday, Friday and Saturday June 28 - July 15 at Theatres Checked. Details at Food Stores.

DOLLAR MOVIES All Seats $1 All Shows
LINDSEY
Main & Ave. J 765-5394
"MANDINGO" R
JAMES MASON KEN NORTON
OPEN 1:15
FEAT. AT 3:21 & 7:29
— PLUS —
"FRAMED"
AT 1:30-5:38-9:46 (R)

Harper Valley PTA
DOUBLE FEATURE
THE BAD NEWS Bears GO TO JAPAN PG
HARPER VALLEY 1:35-5:10-9:15
BAD NEWS BEARS 3:25-7:20

TIMES 1:30-3:30-5:30 7:30-9:30
It'll blow your mind!
BURT REYNOLDS in "THE END"
A comedy for you and your next of kin
R 7-10

CAPRICORN ONE
ASTRONAUTS IN JEOPARDY ON EARTH
Captive Astronauts Flee Desert Hideaway
PG
1:50-4:00-6:30-9:00
7-10

GOLDEN HORSESHOE DRIVE-IN THEATER
6400 So. Univ 795-5248
BOX OFFICE OPEN 8:00 1st SHOW AT 9:30
FRONT SCREEN HEROES AT 9:30 ONLY KONG AT 11:45 ONLY
HENRY WINKLER (THE FONZ) SALLY FIELD
HEROES PG
PLUS
King Kong
BACKSCREEN ONE PERFORMANCE OF EACH SHOW NITELY TEMPTER AT 9:30 KILLER AT 11:25
the Tempter
Deliver her from evil.
PLUS THE "PSYCHIC KILLER" R
WE ARE NOW SERVING THE CHIHUAHUA SANDWICH

RED RAIDER DRIVE-IN THEATER
600 N. Univ. 763-7466
2 BIG HITS OPEN 8:15 5.00 carload
CRUISIN' AT 9:30 ONLY BLUE AT 11:15
CLOSED MONDAY
CRUISIN HIGH R
PLUS
Country Blue

Fine Arts Drive In Theatre
799-7921 6415 W.19th
2 ADULT MOVIES
DESPERATE AT 9:30 11:20
Desperate Living
It isn't very pretty.....
PLUS CO-HIT "PINK FLAMINGOS"
PINK AT 11:00 PM
X 7-7

Inflation Causes Unity Among Spending Foes

By JOHN CUNNIFF

NEW YORK (AP) — There is unity in inflation, or so it is said.

To many Americans this might not seem so, because with inflation comes conflict between buyer and seller, fear of the future, and tax and other dodges that enable people to keep more of their cheaper dollars.

But students of the political-economic scene note also that distress over inflation is bringing people together in opposition to federal deficits, wasteful government spending at all levels, and "handouts."

School and other bond issues have been turned down, rebellions against real estate taxes have occurred, and politicians up for re-election are assuring voters they are in the the forefront of the movement.

It goes further. After patiently and generously, almost religiously, supporting increased Social Security benefits for years,

Analysis

the public finally expressed its fear and anger over the resulting higher taxes.

And another big spender, President Carter, has been forced to trim his budget deficit, and even to trim his tax cut so that deficits will be lowered, and to call as well for a lid on federal pay increases.

Analyzing these and similar events, Michael Levy, director of economic policy research at the Conference Board, observes that a common distaste for inflation and its consequences is uniting people.

"Inflation is the common cause that has brought together the business community, the Federal Reserve and the majority of working consumers in an unorthodox alliance favoring a new fiscal conservatism," he states.

Whereas the consumer movement tended to pit consumers and producers in opposition to each other, the new movement against rising prices and taxes, says Levy, is merging their mutual concerns.

"Producers-consumers are putting up their first serious resistance to the income transfer process that escalated rapidly and went virtually unchallenged during the last decade and a half," he observes.

While this new unity has epxressed itself at the polls in California and in some other states, its real national strength, or lack of it, might be better observed in more general elections this fall.

But, while consumers seem to be rebelling against the government's use of credit, and the government's use of their money, they seem perfectly willing — even enthusiastic — about personal spending and debt.

They are not just hedge buying, in anticipation of higher prices later, but may be hedge borrowing too, expecting that with continued inflation they'll be able to repay their debts in cheaper dollars.

For many months the level of outstanding credit had been growing at a rate of $2.6 billion a month, but it surged in late spring. In March the total was increased by $4.1 billion; in April by $3.7 billion.

Some economists now feel that, like Uncle Sam, the consumer has reached his debt limit and soon will be forced into a more conservative mode in which bills will be paid and purchases delayed.

Bankers and economists will tell you that consumers very accurately determine when they have reached their limit, it usually coming in a direct message from their wallets and pocketbooks.

In a sense, therefore, these economists are proclaiming another conservative unity, this one with Uncle Sam, and they say that if it doesn't come to pass we might be united in still another way.

That way is spelled recession.

Patterns/Needlework

Easy-see Diagram
Printed Pattern

4602 SIZES 8-18

by Anne Adams

WRAP it over shirts jumper-style or wear it as a sundress-pinafore. Whip it up in a morning of denim, polished cotton, Dacron blends. Easy!

Printed Pattern 4602: Misses Sizes 8, 10, 12, 14, 16, 18. Size 12 (bust 34) takes 2½ yards 60-inch fabric.

$1.50 for each pattern. Add 35¢ for each pattern for first-class airmail and handling. Send to:

Anne Adams
Pattern Dept. 131
c/o
Lubbock-Avalanche Journal
243 West 17th St.
New York, NY 10011

Print NAME, ADDRESS, ZIP CODE, SIZE and STYLE NUMBER.

Look prettier on LESS MONEY—send for our NEW SPRING-SUMMER PATTERN CATALOG. See the new soft dresses, blouses, skirts, pantsuits, more. Plus free pattern coupon. Send 75¢

107-Instant Sewing Book .$1.00
106-Instant Fashion Book .$1.00
105-Instant Crochet Book .$1.00
126-Thrifty Flower Book .$1.50

Joyful Jacket!

769

by Laura Wheeler

Layer this shawl-collar jacket over partners—it's roomy!

Crochet 4-inch granny squares of synthetic worsted in a vivid 3-color combination; then join into warm, wonderful jacket. Pattern 769; sizes 10-20; 42-44 included.

$1.50 for each pattern. Add 35¢ each pattern for first-class airmail and handling. Send To:

Laura Wheeler
Needlecraft Dept. 83
c/o
Lubbock-Avalanche Journal
Box 161
Old Chelsea Station
New York, NY 10011
Print NAME, ADDRESS, ZIP CODE and PATTERN NUMBER.

SUPER VALUE—1978 NEEDLECRAFT catalog. 225 designs to choose from, 3 free inside. All crafts, Knit, Crochet.....75¢

Easy Gifts 'n' Ornaments..$1.50
Pillow Show-Offs.....$1.50
Stuff 'n' Puff Quilts.....$1.25
Stitch 'n' Patch Quilts.....$1.25
Crochet with Squares.....$1.00
Crochet a Wardrobe.....$1.00
Nifty Fifty Quilts.....$1.00
Ripple Crochet.....$1.00
Sew & Knit Book.....$1.25
Needlepoint Book.....$1.00
Flower Crochet Book.....$1.00
Hairpin Crochet Book.....$1.00
Instant Crochet Book.....$1.00
Instant Macrame Book....$1.00
Instant Money Book.....$1.00
Complete Gift Book.....$1.00
Complete Afghans #14....$1.00
12 Prize Afghans #12.....75¢
Book of 16 Quilts #1.....75¢
Museum Quilt Book #2.....75¢
15 Quilts for Today #3.....75¢
Book of 16 Jiffy Rugs.....75¢

Watercolor Exhibit Set At Area College

PORTALES (Special) — A traveling exhibit of picturesque West Coast landmarks and landscapes by Morris J. Shubin will be on display in Golden Library of Eastern New Mexico University through July 22.

Shubin is recognized as one of California's leading watercolorists, and his selective eye and wide travels are evident in such outstanding works as "Mojave Desert," "The Cannery" and "La Jolla Cove."

A member of the American Watercolor Society, National Watercolor Society and Watercolor West, his paintings have been reproduced in numerous art books including "40 Watercolorists and How They Work" and "American Artist" magazine.

Listed in "Who's Who in American Art," Shubin conducts watercolor workshops in California and across the country. His paintings are in the collections of the Springfield Art Museum, Las Vegas Art Museum, Hallmark Cards Inc. and Utah State University.

Pornographer To Join FBI's Most Wanted List

INDIANAPOLIS (AP) — Convicted pornographer Michael Thevis is to be placed on the FBI's "10 Most Wanted List" on Monday, the FBI said. Thevis, of Atlanta, is described by the FBI as a multimillionaire who built a network of 238 corporations that control 40 percent of the nation's pornography.

He was serving 8½ years for interstate transportation of obscene materials and conspiracy to commit arson when he walked away from the jail at New Albany, Ind.

KINGDOME APPEAL

SEATTLE (AP) — A Portland, Ore., firm ordered to pay King County more than $12 million in damages for violating its Kingdome stadium construction contract says it will appeal the federal judge's ruling. "We strongly believe the court erred in its decision," said Franklin Drake, president of the Donald M. Drake Co., just hours after U.S. District Judge Morell E. Sharp handed down his ruling Friday.

Mining Firm Sets Pollution Cleanup

MINNEAPOLIS (AP) — Reserve Mining Co. and its two Ohio-based parent firms, Republic and Armco Steel Companies, said Friday they will proceed with construction of a $370 million project to end air and water pollution in the Silver Bay area.

A taconite tailings basin will be constructed at a site known as Milepost 7, inland from Silver Bay. Once the tailings begin flowing into that basin, the company will end two decades of pouring wastes into Lake Superior. Courts have held that asbestos-like particles in Reserve's taconite ore are a potential source of cancer. The company is under orders to end both the dumping into Lake Superior and dust emissions into the air from its smoke stacks by April 15, 1980.

SHUGART COUPON
FURR'S FAMILY CENTER
34th St. at Quaker
Furr's FAMILY CENTER

SUN. THRU SUN.
JULY 9 thru JULY 16
9 WALLET SIZE COLOR PORTRAITS
$1.49
We Use Kodak Paper
Extra charge for GROUPS
Photo Hours: Sun. 10 to 7 WEEKDAYS 9 to 8
ASK About Our FREE 8 x 10 OFFER

IT'S A GREAT BIG BEAUTIFUL WORLD

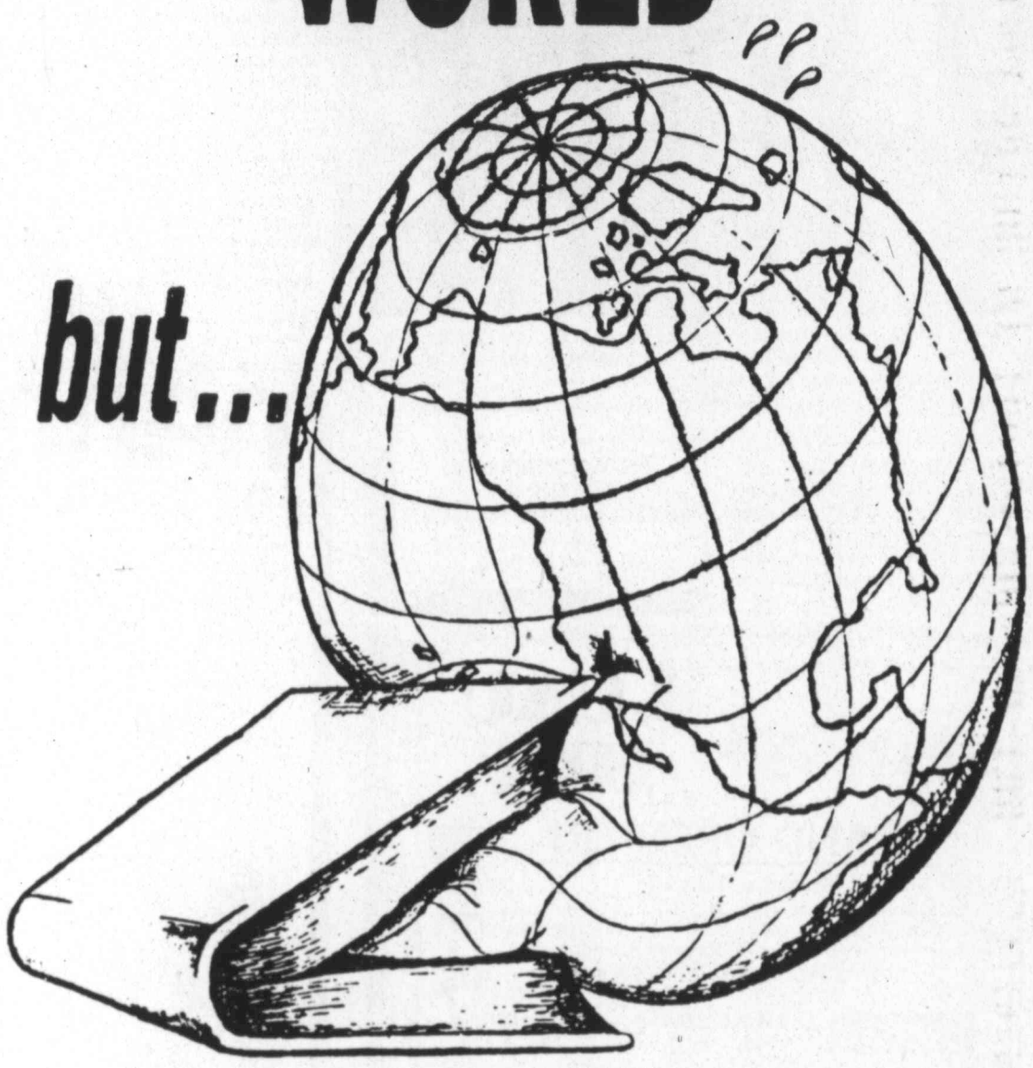

but...

... it just won't fit in a textbook.

Nor, does it stand still. So much happens each and everyday that regular school textbooks would have to be up-dated and printed continuously to keep up with the daily newspaper. Each day, the Avalanche-Journal contains enough information to fill an average size novel. The Avalanche-Journal Newspaper in Education (NIE) program is designed to use this information to help students study math, science, social studies, reading and language arts while keeping abreast of current events and changes throughout the world.

The program includes teacher's guides and a Living Textbook Conference which simplify teaching with newspapers. The Newspaper in Education/Living Textbook Conference is conducted by specially trained educational consultants. New ideas and techniques for using newspapers in the classroom are covered and any interested teacher or administrator is invited. The Avalanche-Journal is delivered to the school at a reduced rate.

For information on the complete Avalanche-Journal NIE program contact the Educational Services Department at:

806-762-8844 Ext. 245

LET THE LUBBOCK AVALANCHE-JOURNAL MAKE THE DIFFERENCE IN YOUR CLASSROOM!

LUBBOCK AVALANCHE-JOURNAL

Start saving by subscribing to The LUBBOCK AVALANCHE-JOURNAL

L
Start saving by subscribing to The LUBBOCK AVALANCHE-JOURNAL
egular
sly to
ntains
ournal
nation
guage
ut the
erence
Educa-
cation-
class-
d. The
ontact

TODAY'S STOCK PRICES

Wall Street Quiet; Shows Little Change

NEW YORK (AP) — The stock market showed little change today in a quiet session tyical of midsummer on Wall Street.

The noon Dow Jones average of 30 industrials was off .44 at 812.02.

Gainers and losers were about evenly balanced in the broad tally of New York Stock Exchange-listed issues.

Analysts noted that buyers had begun to move in last Thursday after a steady four-week decline in most issues.

But this morning the market was confronted with word of new pressure on the dollar in foreign exchange.

Weakness in the dollar is presumed to dampen interest in the U.S. stock market among foreign investors, whose buying played a significant role in the strong rally on Wall Street this spring.

"The stock market in recent months has been highly sensitive to fluctuations in the value of the U.S. dollar relative to major foreign currencies," analysts at Standard Poor's Corp. observed in the current issue of the firm's advisory publication "The Outlook."

Squibb Corp. led the active list, down ⅛ at 34⅜. A 108,200-share block traded at 34¼.

The NYSE's composite index eased .02 to 53.32. On the American Stock Exchange, the market value index was up .31 at 146.61.

Volume on the Big Board came to 8.66 million shares by noontime against 9.85 million at the same point on Friday.

Livestock

AMARILLO (AP) — Panhandle area carlot meat trade (f.o.b. the plant) as of 11:15 a.m. (beef trade — Texas Panhandle, western Oklahoma and New Mexico):

No sales by class fresh beef reported. Packers reported rather limited interest.

SAN ANTONIO (AP) — Cattle and calves: 2900; slaughter cows generally steady. Slaughter bulls steady in a limited early test. Feeder steers and bulls 4.00-5.00 higher extremes 6.00-7.00 higher. Feeder heifers 2.00-3.00 higher, instances 4.00 higher supply about 28 percent slaughter cows. Balance largely good and choice 325-450 lbs. feeder steers and bulls and good feeder heifers.

Slaughter cows: Utility 2-3 34.50-39.50, few high dressing 39.75-41.25. Cutter 32.25-36.25. Few canner and low cutter 28.25-31.25.

Slaughter bulls: Few early sales yield grade 1-2 1200-1500 lbs. 40.75-43.50.

Feeder steers and bulls: Few mostly choice 250-280 lbs. 80.25-86.00; 300-400 lbs. 70.25-76.75; 400-500 lbs. 69.75-73.75, lot 585 lbs. 63.00. Good and choice 200-300 lbs. 72.00-79.00; 300-400 lbs. 67.50-73.00; 400-500 lbs. 64.50-70.25. Mostly good 200-300 lbs. 67.00-75.00; 300-40 lbs. 62.00-68.00; 400-500 lbs. 58.50-64.50; 500-600 lbs. 55.00-61.25.

Feeder heifers: Good and choice 300-500 lbs. 56.25-59.00, few 200-265 lbs. 58.00-65.50. Good 300-400 lbs. 53.00-57.50; 400-500 lbs. 52.00-55.75; 500-600 lbs. 47.00-53.25; 625-675 lbs. 44.75-48.25.

Hogs: 700; barrows and gilts mostly .50 higher. Sows not yet established.

Barrows and gilts: US 1-2 200-245 lbs. 48.00-48.25. Small lot 48.50. US 2-3 220-260 lbs. 47.00-47.75.

NATIONAL STOCKYARDS, Ill. (AP) — Hogs: 6,500, trade slow; barrows and gilts 1.00-1.50 lower, late sales mostly 2.00 lower with about 1,000 head still unsold; 1-2 200-240 lb 47.00-47.50 early, late 46.50-47.00; 1-3 230-250 lb 46.50-47.00 early late sales 46.00-46.50; 2-3 250-270 lb 45.00-46.50; 270-290 lb 44.00-45.50; sows 50-1.00 lower; 1-3 300-450 lb 40.50-41.00; 450-500 lb 42.00-42.50; over 500 lb 42.50-43.00; boars over 300 lb 36.25-36.50; 250-300 lb 35.25; under 250 lb 35.00.

Cattle and calves: 3,600, trade rather slow on slaughter steers and heifers; limited early sales both classes generally 1.00 lower compared to last Monday; cows firm to 1.00 higher compared to last week's close; bulls not established early; slaughter steers mixed choice and prime 2-4 1,050-1,250 lb 54.00-55.00, load about 1,250 lb 55.25; choice 2-4 950-1,250 lb 52.50-54.00; slaughter heifers mixed choice and prime 2-4 875-1,025 lb 51.00; 52.00; choice 2-4 800-1,050 lb 50.00-51.00; cows utility and commercial 2-4 38.00-40.50; few boning utility 1-2 41.00-42.00; cutter 1-2 36.00-39.50; canner and low cutter 1-2 33.00-36.00.

Sheep: 150, spring slaughter lambs 2.00 lower; mixed choice and prime 90-110 lb 55.00-57.00; choice 85-110 lb 52.00-54.00.

SOUTH ST. PAUL, Minn. (AP) (USDA) — Cattle and calves 3,300 Monday; slaughter steers and heifers slow; steers steady to weak compared with Friday's close; heifers 50 lower; slaughter cows fairly active, steady, instances 50 higher; slaughter bulls fully steady; choice 2-4 1050-1300 lb slaughter steers 53.50-55.00, largely 53.50-54.50; mixed good and choice 2-3 1000-1200 lbs 52.00-53.50; good 49.0-52.00; few choice 2-3 1100-1500 lb Holsteins 50.50-51.00; mixed good and choice 49.50-50.50; good 46.00-49.50; choice 2-4 925-1100 lb slaughter heifers 51.50-53.25; 800-925 lbs 50.00-52.00; mixed good and choice 2-3 800-1100 lbs 49.00-51.50; good 750-1150 lbs 45.50-49.00; boning utility 2-3 slaughter cows 40.00-42.50; scattered individual 43.00; breaking utility and commercial 3-4 38.50-41.00; cutter 1-3 37.00-40.50; canner and low cutter 33.50-37.00; yield grade 1-2 1400-2100 lb slaughter bulls 46.00-49.00, few 50.00; 1000-1400 lbs 42.00-46.00; vealers early sales slow, steady; choice and prime 150-225 lbs 70.00-77.00; good and choice 120-150 lbs 65.00-72.00; 90-120 lbs 60.00-70.00; 70-90 lbs 52.00-62.00; Holstein replacement heifers 90-200 lbs 60.00-105.00.

Hogs 6,000; barrows and gilts slow, 50-1.00 lower; 1-2 200-240 lbs 47.00; 1-3 230-260 lbs 45.50-47.00; 2-3 260-280 lbs 44.00-45.50; few 2-3 280-300 lbs 42.50-44.00; sows steady to 50 lower; 1-3 300-650 lbs 40.00 to mostly 40.50, few 41.00; boars over 300 lbs 32.00, few 32.50.

Sheep 400; all classes steady; choice and prime 90-110 lb spring slaughter lambs 57.00-59.00; choice 55.00-57.00; cull through good slaughter ewes 5.00-20.00; choice and fancy 60-90 lb feeder lambs 64.00-65.00; choice 55.00-64.00.

OMAHA, Neb. (AP)(USDA) — Livestock quotations Monday:

Hogs: 5,000; barrows and gilts under 290 lb 50 to 75 lower, over 290 lb steady to 50 lower; U.S. 1-2 200-240 lb 46.75-47.25; 1-3 240-250 lb 46.00-46.50; sows 50 to 1.00 lower; 325-650 lb 41.00-41.50.

Cattle and calves: 6,500; steers 50 to 1.00 lower, instances 1.25 lower; heifers 50 to 75 lower, instances 1.00 off; cows 50 to 1.00 higher; three loads choice and prime 1225 lb steers 56.50; choice 975-1275 lb 53.50-55.50; part load choice and prime 1050 lb heifers 53.00; choice 875-1050 lb 50.50-52.00; utility and commercial cows 39.50-42.00, a few 43.00; cutter 38.50-40.50; canner and low cutter 35.50-38.50.

Sheep: 600; spring lambs 50 to mostly 75 higher; ewes 1.00 to 1.50 higher; choice and prime 95-110 lb spring lambs 56.00-57.00; utility and good shorn ewes 17.50-21.50, a few 20.00.

Estimated receipts Tuesday:

Cattle and calves 4,500; hogs 4,000; sheep 400.

New York Stock List

NEW YORK (AP) — Selected noon national prices for New York Stock Exchange issues:

		PE	Sales hds	High	Low	Last Chg.
— A—A —						
AMF	1.24	9	25	17⅞	17¾	17¾— ⅛
ASA	1	..	96	21½	21⅜	21½+ ¼
AbbtLb	.72	15	x79	32¼	32⅛	32⅛+ ⅜
Addrsg	.20	..	64	21	21	21 + ⅛
AetnaLf	2.20	5	65	39¼	39⅛	39¼— ⅛
AirPrd	.60	11	12	27½	27½	27½+ ¼
Akzona	.80	16	7	13⅝	13⅝	13⅝+ ⅛
AlcanA	1.40	5	99	26⅞	26¾	26⅞+ ⅛
AllgLd	1.28	8	25	17⅜	17¼	17⅜— ⅛
AllgPw	1.72	9	44	18⅛	18	18⅛.....
AlldCh	2	7	64	35⅝	35¼	35⅝— ¼
AlldStr	1.20	6	4	23¼	23¼	23¼+ ¼
AllisCh	1.50	6	15	33⅜	33⅛	33¼+ ⅛
Alcoa	1.80	7	113	41⅛	40⅞	41⅛+ ⅛
Amax	1.75	33	21	33¾	33⅝	33⅝— ⅛
AMBAC	1.30	13	20	54⅜	54¼	54⅜+ ⅜
AHess	1b	8	62	27⅜	27⅜	27⅜— ⅛
AmAir	.40	6	560	12⅜	12⅜	12⅜+ ⅛
ABrnds	3.50	8	19	50	49⅞	50 .....
ABdcst	1.40	8	48	47¾	47½	47½— ⅜
AmCan	2.70	7	27	42⅛	41⅞	42⅛+ ⅛
ACyan	1.50	10	321	29	28⅞	28⅞.....
AElPw	2.12	9	133	23⅜	23⅛	23⅜+ ⅛
AFamil	.50b	7	75	16¾	16⅝	16¾+ ⅛
AHome	1.30	14	141	29	28¾	28¾— ⅛
AmHosp	.68	14	47	28	28	28 — ⅛
AmMotrs		67	112	5⅝	5¼	5⅝.....
ANatR	3	7	x233	41⅜	41	41 .....
AStand	2.40	7	7	41½	41⅜	41½+ ⅜
ATT	4.60	8	512	59⅛	58⅞	59 .....
AMPInc	.60	15	26	32¼	32¼	32¼— ⅛
Ampex		12	49	14⅛	14⅛	14⅛+ ⅛
AnchrH	1.60	6	22	29⅞	29⅞	29⅞+ ⅛
ArchrD	.20b	10	53	16⅜	16⅛	16¼— ⅛
Armco	1.80	6	29	29⅝	29½	29½+ ¼
ArmstCk	1	10	33	16⅜	16½	16⅜— ¼
Asarco	.40	..	62	14⅜	14⅛	14⅛— ⅛
AshlOil	2	7	240	33⅜	32⅞	33¼+ ¼
AsdDG	1.50	7	9	21	21	21 .....
AtlRich	2.40	9	114	48¼	48	[illegible]
AtlasCp		..	5	12	12	12 .....
AvcoCp	.80	3	46	24¾	24⅝	24¾+ ⅛
Avery	.44	10	48	16⅞	16½	16½— ⅜
Avnet	.70	7	3	16⅝	16⅝	16⅝— ⅛
Avon	2.60	16	105	54⅜	54	54⅜— ⅛
— B—B —						
BallyMf	.10	20	227	39¾	39	39⅛— ¼
BaltGE	2.28	8	34	26	25⅞	25⅞+ ⅛
BankAm	.94	8	153	22⅜	22½	22½.....
Bausch	1.40	11	15	49¼	49	49¼+ ¼
BaxtTrv	.40	18	250	43⅛	43	43 .....
BeatFd	1.08	10	89	24¾	24½	24½— ½
BellHow	.84	9	3	18⅝	18⅝	18⅝— ⅛
Bendix	2.28	7	3	38⅜	38⅛	38⅛— ⅛
BenfCp	1.60	6	14	21⅜	20½	21⅜+ ⅛
BengtB	.03e	9	71	3⅝	3⅝	3⅝— ⅛
BestPd		10	5	24	24	24 + ¼
BethStl	1	..	99	22⅞	22⅝	22⅝.....
BlackDr	.60	13	101	18⅜	18¼	18¼+ ⅛
BlckHR	1.36	10	31	22	21⅞	22 + ⅛
Boein	1.20a	11	211	52⅝	52⅜	52½— ⅛
BoiseC	1.25	6	212	25⅝	25¼	25¼— ⅛
Borden	1.72	7	87	28⅛	28	28⅛.....
BorgW	1.80	5	12	28⅜	28¼	28⅜— ¼
BosEd	2.44	12	21	23⅝	23⅛	23⅛— ⅛
Braniff	.36	7	51	13⅛	13	13⅛+ ⅛
BristM	1.22	13	124	36⅜	35⅞	36⅜+ ⅛
BritPet	.40e	11	1060	15⅞	15¾	15⅞+ ½
Brnswk	.70	9	28	14⅜	14¼	14⅜.....
BucyEr	.80	7	76	18	17⅞	18 .....
BunkR	.25e	8	18	15⅞	15¾	15⅞+ ⅛
Burlind	1.40	7	7	18	18	18 + ⅛
BurlNo	1.60	8	12	37⅜	37⅜	37⅜— ⅛
Burrgh	1.40	13	72	72⅜	72⅜	72⅜— ⅜
— C—C —						
CBS	2.40	8	79	53¾	53	53¾+1⅛
CIT	2.40	8	44	33⅞	33⅜	33⅞+ ⅛
CPC	2.70	9	6	47⅞	47⅞	47⅞.....
CamSp	1.60	10	7	33⅞	33⅝	33⅞+ ⅛
CarPw	1.84	8	31	22⅛	21⅞	22 — ⅛
CarrCp	.80	6	62	17⅞	17¾	17⅞.....
CastlCk	.80b	9	42	20	19⅞	20 + ⅛
CatrpT	1.80	10	198	56½	56¼	56⅜+ ⅛
Celanse	2.80	8	7	41⅛	41⅛	41⅛+ ⅛
CenSoW	1.34	8	38	16⅝	16½	16½.....
CentrDat	1	11	26	26	26	26 — ¼
Crt-teed	.80	5	102	20½	20⅛	20⅛— ⅛
CessAir	1.44	10	36	u37⅜	36⅜	37⅜+1⅛
Chmpln	1.10	7	141	19⅜	19	19⅜+ ⅜
ChamSp	.72	8	34	10⅜	10½	10⅜+ ⅛
ChasM	2.20	7	10	30⅛	30⅛	30⅛+ ⅛
Chessie	2.32	38	32	29¾	29⅝	29⅝— ⅛
ChiPneT	2	15	2	28⅛	28⅛	28⅛— ⅛
ChrisCft		.98	15	10⅛	10⅛	10⅛— ⅛
Chrysler	1	..	85	10⅛	10⅛	10⅛— ⅛
Citicrp	1.16	7	111	22⅞	22¾	22⅞— ⅛
CitiesSv	3	7	22	49⅜	49⅛	49⅛— ⅜
CityInv	1	5	122	15½	15⅜	15⅜— ⅛
ClarkE	1.80	7	44	32½	32⅜	32⅜— ⅛
ClevEl	1.84	8	52	20⅜	20⅜	20⅜+ ⅛
Clorox	.68	9	315	12⅞	12⅜	12⅞+ ⅛
CstlGs	.30	5	31	16	15⅞	15⅞.....
CocaBtl	.40	12	69	7⅞	7⅞	7⅞— ⅛
CocaCl	1.74	15	118	41½	41⅜	41⅜.....
ColgPal	1	10	72	20¼	20	20⅛— ⅛
ColPen	1.20	7	32	28	27⅞	28 .....
ColGas	2.34	7	7	28¼	28¼	28¼+ ⅛
CombC	n.20	13	8	29	29	29 + ¼
CmbEn	1.80	9	69	39¼	39	39¼+ ¼
CmwE	2.40	10	22	27¼	27⅛	27¼+ ⅛
Comsat	2	12	45	40½	40¼	40½+ ⅜
ConEd	2.20	5	171	23⅜	23⅛	23¼.....
ConFds	1.50	8	121	24½	24⅜	24⅜+ ⅛
CnsNG	2.76	8	x3	38	38	38 + ⅛
ConsPw	2.24	8	44	23½	23¼	23½+ ¼
ContAir	.35e	7	431	13	12½	13 + ½
ContlCp	1.70	6	23	25	24¾	24¾— ¼
CntlGrp	2.20	7	110	29⅛	28¾	28¾.....
ContOil	1.40	9	124	26¼	26	26 — ¼
ContTel	1.24	8	65	15½	15⅛	15⅛— ⅛
CtlData	.25	9	74	32	31¾	31⅞— ⅛
CoopIn	1.44	10	41	55	55	55 + ⅛
CornG	1.68	10	1	55	55	55 .....
CrwnCk		8	24	30½	30¼	30¼+ ⅛
CrwZel	1.90	7	64	31	30⅞	30⅞— ⅜
CurtW	.80	10	4	16½	16½	16½+ ⅛
— D—D —						
DartInd	1.60	9	12	43⅝	43½	43⅝+ ⅛
DataGen		15	62	55⅜	54⅞	55⅜+ ⅜
Dayco	.50b	4	5	16	15⅞	15⅞— ¼
DaytPL	1.66	11	3	17⅛	17⅛	17⅛+ ⅛
Deere	1.40	7	71	31⅜	31½	31½— ⅛
DelMon	1.60	6	15	26⅛	26⅛	26⅛— ¼
DeltaAir	.80	8	166	46¼	45⅜	46¼+ ¼
Dennys	.80	11	355	31⅞	31½	31½— ⅛
DetEd	1.52	11	51	15⅜	15½	15⅜+ ⅛
DiamS	1.40	6	198	25⅜	25½	25½— ¼
DigitalEq		14	122	46	45⅜	45⅜— ½
Dillon	1.20b	11	6	29⅞	29¾	29⅞.....
Disney	.32b	15	113	40⅜	40⅜	40⅜— ⅜
DrPepper	.60	16	83	16⅜	16⅜	16⅜.....
Dow Ch	1.20	8	190	24	23¾	24 .....
Dressr	.88	9	212	43½	43	43⅛— ⅛
duPont	5a	9	25	113⅛	112¼	112¾.....
DukeP	1.72	8	96	20	19⅞	19⅞— ⅛
DuqLtg	1.72	12	13	17⅜	17¼	17¼+ ⅛
— E—E —						
EastAir		7	718	12⅜	12⅛	12⅜+ ⅛
EastGF	.80	10	36	15½	15¼	15⅜— ⅛
EsKod	1.72	12	249	53	52⅝	52⅝— ⅜
Eaton	2.25	6	5	36¾	36⅝	36¾+ ¼
Echlin	.72	11	65	28½	28⅜	28½+ ¼
ElPaso	1.10	8	77	15⅞	15¾	15⅞.....
EmrsEl	1.20	13	27	35¼	35⅛	35¼+ ⅛
EngMC	1.20	6	26	22¼	21⅞	22⅛+ ⅜
Ensrch	1.36	7	25	22¼	22	22¼+ ¼
Esmrk	1.84	9	11	30⅞	30⅞	30⅞.....
Ethyl	1.10	5	2	21⅜	21⅜	21⅜+ ⅛
EvansP	.80a	6	8	16⅛	16	16⅛.....
Exxon	3.20	8	344	44½	44¼	44⅜+ ¼
— F—F —						
FMC	1.20	6	1011	23⅜	23½	23½— ⅜
FairCm	.80	11	129	31	30½	30¾+ ⅜
FairInd	.70	10	29	26⅞	26⅜	26½— ⅛
Fedders		..	54	5⅜	5⅜	5⅜.....
FedNM	1.16	5	5	17⅜	17⅜	17⅜.....
FedDSt	1.60	9	31	35¾	35⅝	35¾— ⅛
Firestn	1.10	9	416	13⅜	13⅜	13⅜— ½
FtChrt	.80	5	2	16⅛	16⅛	16⅛— ⅛
FstChic	1	7	8	20¼	20⅛	20⅛.....
FtlnBn	1.40	9	70	42⅝	42½	42½+ ⅛
FleetEnt	.52	8	43	12¼	12	12⅛.....
FlaPL	2.08	7	153	27¼	27	27¼+ ⅛
FlaPow	2.48	7	13	30¼	30⅛	30⅛— ⅛
Fluor	1.20	9	4	36⅜	36⅜	36⅜.....
[illegible]	.20	20	1	4⅞	4⅞	4⅞.....
FordM	3.60	3	87	46½	46⅜	46⅜— ¼
ForMK	1.24	6	54	20½	20½	20½— ¼
FrankM	.30	19	12	9¼	9⅛	9⅛.....
FrpMin	1.60	23	96	24⅜	24⅜	24⅜+ ¼
Fruehf	2	5	14	28½	28½	28½— ⅜
— G—G —						
GAF	.60	..	48	13	12⅞	13 .....
Gannett	1.40	16	53	43	42⅞	43 + ¼
GnCable	1	11	23	16⅞	16⅜	16⅜.....
GenDyn		7	65	71½	70⅜	70⅜— ⅜
GenEl	2.60	10	253	50⅝	50⅜	50½— ⅛
GnFds	1.64	9	308	32¼	31⅞	31⅞— ⅜
GnInst	.40	9	68	31⅛	30¾	30¾.....
GnMills	1	11	167	30⅜	30	30⅛.....
GMot	6.60e	5	452	58¾	58½	58½— ¼
GPU	1.76	8	34	18⅜	18⅜	18⅜— ⅛
GTE	2.24	7	75	28⅝	28½	28⅝.....
GTire	1.30	5	6	25⅛	25⅛	25⅛.....
Genesco		..	30	6⅛	6	6⅛+ ⅛
GaPac	1	10	30	25⅞	25⅜	25⅜— ⅜
Getty	1.20	10	37	36⅛	36	36 — ½
GibrFn	.60	5	13	14⅜	14⅜	14⅜— ⅛
Gillette	1.50	11	19	28⅝	28⅜	28½+ ⅛
Goodrh	1.32	6	25	22⅝	22½	22½+ ¼
Goodyr	1.30	7	405	16¾	16⅝	16⅝.....
Gould	1.36	8	8	29⅝	29⅛	29½+ ⅛
Grace	1.90	7	57	26⅞	26¾	26⅞+ ¼
GtAtPc	.15e	50	331	6⅛	d 6⅜	6½— ⅛
GtWFin	1	5	15	28¼	28⅛	28¼.....
GGiant	1.08	14	6	22⅞	22⅜	22⅞+ ⅛
Greyh	1.04	7	66	13⅛	13	13 .....
Grumm	1.20	5	9	20⅜	20¼	20¼+ ⅛
GlfWstn	.70	5	304	14¼	14	14 — ¼
GulfOil	1.90	6	649	23	d22⅞	22⅞— ⅜
GlfStUt	1.24	8	130	13	12⅞	13 + ⅛
GulfUtd	.80	7	21	14⅜	14⅜	14⅜— ¼
— H—H —						
Hallibt	1.40	10	114	61⅜	60⅞	60⅞— ⅜
HarteHk	.90	14	12	41¼	41	41¼+ ¼
Hercules	1	10	303	14⅛	14⅛	14⅛+ ⅛
Heublin	1.40	13	18	26	26	26 .....
HewlPk	.60	18	288	81½	81⅜	81½.....
Holiday	.56	10	34	18	17⅜	17⅜— ⅛
HollyS		..	30	27⅞	27	27 —1
Homestk	1a	16	46	35⅜	35⅛	35¼+ ½
Honwll	1.90	8	191	56⅛	55⅞	56 — ¼
HoushF	1.30	6	35	19⅛	19	19 — ⅛
Housin	2.12	..	34	30⅛	30⅛	30⅛.....
HousNG	1	7	381	24⅜	24⅜	24⅜— ⅛
HowdJn	.40	9	66	13	12⅞	13 + ⅛
HughsTl	.76	10	32	33⅛	33	33⅛+ ½
— I—I —						
IC Ind	1.60	6	87	26⅛	25⅞	25⅞— ⅛
INACp	2.60	6	25	41⅜	41⅜	41⅜.....
IU Int	.90	6	41	11⅛	11⅛	11⅛+ ⅛
IdealB	1.40	8	1	21⅛	21⅛	21⅛— ⅛
ImplCp	.80	4	16	19⅛	19⅛	19¼+ ⅛
INCO	.80	14	243	15½	15¼	15⅜— ⅛
Inexco	.10	16	22	18⅜	18⅛	18⅜+ ⅛
IngerR	3	10	6	54⅛	54⅛	54⅛+ ⅛
InlndStl	2.60	7	13	35⅜	35⅛	35⅜.....
Intrlk	2.20	10	3	25⅜	25⅜	25⅜.....
IBM	11.52	14	174	260	258¾	259 —1½
IntFlav	.56	18	23	24	23⅞	23⅞— ⅜
IntHarv	2.10	5	47	34⅜	34⅜	34⅜— ⅛
IntMin	2.60	6	18	36	35⅞	35⅞— ⅛
IntPaper	2	8	105	39⅛	39⅛	39½+ ⅛
IntTT	2	7	182	30⅜	30½	30⅜+ ⅛
IowaPS	1.92	8	5	22	21⅜	21⅜.....
— J—J —						
JhnMan	1.80	6	11	30	30	30 — ⅛
JohnJn	1.70	18	177	82	81⅜	82 + ⅜
JonLgn	.60	9	5	14⅜	14⅜	14⅜.....
Jostens	.84	11	25	19	19	19 .....
JoyMfg	1.64	11	x13	32½	32½	32½+ ⅛
— K—K —						
K mart	.72	10	112	24½	24⅜	24½+ ⅛
KaisrAl	1.60	6	50	31⅛	30¾	31 + ½
KanGE	1.80	8	5	19⅜	19⅜	19⅜+ ⅛
KanPLt	1.86	7	19	21⅛	20⅞	21⅛+ ⅛
Katylnd		4	12	9	8¾	8¾— ¼
KaufBr	.20	8	328	8¼	8	8¼+ ¼
Kellogg	1.20	13	72	22⅜	22½	22⅜.....
Kenncf	.60e	129	82	21⅞	21⅜	21⅞.....
KerrM	1.25	10	34	43¼	42¾	43¼.....
KimbCl	2.60	8	138	44½	44⅜	44⅜— ⅛
KnigtRd	1.20	11	14	44⅜	44⅜	44⅜+ ⅜
Kopprs	1.10	8	110	22	21⅜	21⅜+ ¼
Kraft	2.60	8	11	46⅞	46	46⅞+ ⅛
Kroger	1.76	7	9	32⅞	32¾	32¾— ⅛
— L—L —						
LTV		..	55	6⅞	6¾	6¾— ⅛
LearSg	.80	6	74	18½	18¼	18¼— ¼
Lehmn	.76	..	15	10⅛	10	10 — ⅛
LevitzF	.50	6	9	19⅞	19⅜	19⅜.....
LOF	2a	6	13	26½	26⅜	26½+ ⅛
Ligget	2.50	9	9	32⅜	32⅛	32¼— ⅛
LillyEli	1.60	14	62	46⅜	46¼	46⅜— ½
Litton	.31t	12	54	20⅞	20¾	20¾— ¼
Lockhd		7	51	22¼	22⅛	22¼+ ¼
Loews	1.20	4	19	43⅜	43¾	43¾— ⅜
LnStar	1.20	7	11	19½	19½	19½— ¼
LILCo	1.70	7	56	18⅞	18¾	18⅞.....
LaLand	1.20	8	21	21⅜	21¼	21¼— ⅛
LaPac	.60	8	12	18	17⅞	18 + ⅛
LuckyS	.84b	10	40	15⅝	15½	15½.....
Lykes		..	11	7⅝	7½	7½— ⅛
— M—M —						
MGIC	.72	8	28	17⅛	17⅛	17⅛+ ⅛
Macmill	.64	7	6	11	11	11 — ⅛
MdsFd	.94e	..	42	13¼	13⅛	13¼+ ⅛
MagicCf	.50	5	9	8⅝	8⅝	8⅝— ⅛
MAPCO	1.20	10	10	32⅞	32⅜	32¾+ ⅛
MaratO	2.20	6	17	42	41½	41½— ⅜
MarMid	.80	10	35	14⅜	14½	14½— ⅛
Marriot	.12	10	64	11½	11⅜	11⅜.....
MartM	1.70	7	120	29	28⅞	28⅞.....
Masco	.52	11	8	20⅜	20⅛	20⅜+ ⅛
MassyF		..	61	10¼	10¼	10¼— ⅛
MayDS	1.28	6	30	23½	23¼	23½.....
Maytg	1.60a	11	5	26⅞	26⅜	26⅞+ ⅛
McDermt	1	5	287	24¼	23½	23⅞— ⅜
McDnld	.36	15	56	52⅜	52½	52⅜— ⅛
McDonD	.60	10	83	33⅜	33¼	33¼.....
McGEd	1.60	8	3	27⅜	27⅜	27⅜— ¼
McGrH	1	10	29	22⅜	22⅜	22⅜.....
Mead	1.12	5	9	20⅛	20⅛	20⅛— ⅛
Melville	1.16	9	149	28½	28⅜	28½+ ⅛
Merck	1.70	14	46	56⅛	55¾	56 + ⅛
MerrLy	.88	18	63	18	17¾	18 .....
MesaPet	.40	12	17	33	32⅜	33 .....
MGM	1.10b	13	36	39⅜	39½	39½+ ⅛
MidSUt	1.44	7	71	15⅜	15½	15⅜.....
MMM	2	14	149	55⅞	55¾	55⅞— ⅛
MinPL	1.84	10	5	20¼	20⅛	20¼+ ⅛
Mobil	4.20	6	84	61⅛	61	61⅛+ ⅛
MdMer	.16	9	7	15⅜	15⅜	15⅜— ⅛
MohkDta		14	55	10⅛	10	10 + ⅛
Monsan	3.20	7	126	50½	50¼	50⅜+ ⅛
MntDU	1.30	7	4	16½	16½	16½+ ⅛
MonPw	1.92	9	8	22½	22⅜	22½.....
Morgan	2.20	8	16	44⅜	44¼	44⅜+ ¼
MorNor	1.20	10	20	29⅜	29⅜	29⅜— ⅛
Motrola	1	13	18	45⅞	45⅞	45⅞.....
MtFuel	2.20	9	1	35⅜	35⅜	35⅜+ ¼
MtSTel	2.08	8	18	26⅜	26⅜	26⅜.....
— N—N —						
NCR	1	9	49	51⅜	51⅛	51⅛— ¼
NLInd	1.20	9	111	18½	18¼	18¼— ⅛
NLT	1	7	2	23½	23½	23½+ ⅛
Nabisco	1.38	10	27	25⅜	25¼	25⅜+ ⅛
NatAirl	.50	15	150	19½	19⅜	19⅜.....
NatCan	.64	7	9	18⅛	18	18⅛+ ⅛
NatDist	1.70	6	34	21⅜	21¼	21¼— ⅛
NatFG	2.38	6	1	26⅛	26⅛	26⅛+ ⅛
NatGyp	1.20	6	44	17⅛	17	17 — ⅜
NtSemic		14	49	23⅜	23⅜	23⅜— ⅛
NatlStl	2.50	10	71	30⅛	30	30 — ⅛
Natom	1.80	5	27	42¼	41⅜	41⅜— ⅜
NevPw	2	7	x22	23⅜	23¼	23¼— ⅛
NEngEl	1.94	9	14	22	21⅞	22 .....
Newmt	.80	214	19	17⅜	17⅛	17⅛— ⅛
NiaMP	1.34	8	87	14	13⅞	14 .....
NorfWn	1.84	11	12	24½	24⅜	24½— ¼
NoAPhl	1.50	6	6	27⅞	27⅜	27⅞+ ⅛
NoestUt	1.02	7	107	9⅜	9⅜	9⅜.....
NorNGs	2.40	6	28	40⅜	40⅜	40⅜+ ⅛
NoStPw	2.16	8	16	25¼	25⅛	25¼.....
Nortrp	1.60	7	68	35⅜	35¼	35⅜+ ⅜
NwstAirl	.75	6	1213	27¼	26⅞	27¼+ ⅛
NwtBcp	1.04	8	54	24	24	24 .....
NwtInd	3.50	7	62	63⅞	63½	63½— ⅛
Norton	2	8	3	45⅜	45½	45½.....
NorSim	.76b	8	89	18½	18⅜	18½.....
— O—O —						
OcciPet	1.25	7	227	21⅛	20⅞	21 .....
OhioEd	1.76	11	56	18½	18¼	18¼.....
OklaGE	1.54	9	17	18⅜	18¼	18¼.....
OklaNG	1.60	6	10	23⅜	23⅜	23⅜+ ⅛
Olin	.88	6	13	13⅞	13⅞	13⅞— ⅛
OwenCg	.80	7	93	29¾	29½	29½— ¼
OwenIll	1.06	8	42	21⅛	20⅞	20⅞— ¼
— P—Q —						
PPG	1.72	5	46	25¾	25½	25⅝+ ⅛
PacGE	2.16	8	78	23⅞	23⅜	23⅞+ ⅛
PacLtg	1.80	8	22	19⅞	19¾	19¾— ⅛
PacPw	1.92	8	15	21⅜	21⅜	21⅜.....
PacTT	1.40	6	20	15¼	15⅛	15¼.....
PanAm		6	291	6⅜	6⅜	6⅜+ ⅛
PanEP	2.60	7	14	44⅝	44½	44⅝— ⅛
Penney	1.76	8	20	36	35⅞	36 — ⅛
PaPL	1.92	6	263	21	20⅞	20⅞.....
Pennzol	2	9	16	27⅜	27⅜	27⅜— ⅛
PepsiCo	1	13	594	28⅜	28¼	28¼— ⅜
PerkinE	.40	14	77	23	22⅞	23 + ⅛
Pfizer	1.20	13	248	33	32⅜	32⅞+ ⅛
PhelpD	.60	48	83	19⅞	19¾	19⅞+ ⅛
PhilaEl	1.80	9	117	17½	17⅜	17⅜— ⅛
PhilMr	2.05	11	84	66⅜	66⅛	66¼+ ⅛
PhilPet	1.20	8	119	31¼	31	31 — ⅛
PitneyB	1	9	41	24¼	24	24⅛+ ¼
Pittstn	1.20	22	67	22½	22¼	22⅜.....
Pneumo	1	9	8	22⅜	22⅜	22⅜— ⅛
Polaroid	.80	14	227	39⅜	39⅛	39⅜— ½
PortGE	1.70	11	28	19	18⅞	19 + ⅛
ProctG	3	14	66	86	85½	85½.....
PSvCol	1.46	10	x14	17⅛	17	17 + ⅛
PSvEG	2.12	8	83	22½	22⅜	22⅜— ⅛
PgSPL	1.48	10	8	16¾	16½	16½— ¼
Pullmn	1.40	11	8	31¾	31⅜	31⅜— ¼
Purex	1.08	9	5	17	17	17 .....
QuakO	1.04	9	21	23½	23¼	23½.....
QuakStO	.88	11	6	14⅜	14⅜	14⅜+ ¼
— R—R —						
RCA	1.40	8	249	26¼	26	26¼— ⅛
RLC	.44	5	30	13⅜	13⅜	13⅜+ ⅜
RalsPur	.50	11	102	15⅛	15	15⅛.....
Ramad	.12e	23	943	7⅞	7½	7½— ⅜
Raythn	1.20	12	x99	48⅜	48	48⅛+ ⅜
RepStl	1.60	6	109	22⅜	22⅜	22⅜— ⅛
ResvOil	.24	14	7	14⅜	14⅜	14⅜.....
Revlon	1.30	14	86	47⅜	47½	47⅜— ⅛
Reynln	3.50	7	20	55⅞	55¾	55¾.....
ReyMtl	1.50	8	69	28⅞	28⅜	28⅝+ ⅛
RiteAid	.42	11	x22	21¼	21⅛	21¼+ ⅛
Robins	.32	9	11	10⅜	10½	10½— ⅛
Rockwl	2.20	7	24	32¼	32¼	32¼.....
Rohrind		9	24	15⅜	15	15 — ¼
Rorer	.66	17	476	18⅜	18⅛	18¼.....
RC Cos	1	8	11	16	d15⅞	16 .....
RoylD	4.25e	7	44	59⅜	59⅜	59⅜— ⅛
RyderS	.60	7	13	22⅛	22	22⅛+ ⅛
— S—S —						
SCM	1.10	5	21	17⅞	17⅞	17⅞.....
Safewy	2.20	10	62	39⅜	39⅜	39½— ⅛
SJoMn	1.30	9	6	24⅜	24⅜	24⅜.....
StLSaF	2.50	6	1	36⅜	36⅜	36⅜.....
StRegP	1.72	8	62	27	26⅞	26⅞— ⅛
Sambos	.60	11	64	18⅜	18½	18½— ⅛
SFeInd	2.20	6	18	34⅞	34⅜	34⅞+ ⅛
SFeInt	.60	7	66	29	28⅜	28⅜— ¼
SchrPlo	1.24	10	59	32⅛	32	32 — ⅛
Schlmb	1.10	17	140	83⅞	83½	83½— ⅜
ScottP	.76	10	97	16⅜	16⅜	16⅜— ¼
SeabCL	2.20	5	90	30	29⅜	29¾+ ⅜
SearleG	.52	26	43	14⅛	14	14 .....
Sears	1.12a	9	700	22⅜	22½	22⅜.....
ShellOil	1.80	6	51	31¾	31½	31½+ ⅛
ShellT	1.17e	8	3	42½	42½	42½+1½
Signal	1.36	8	10	46⅛	46⅛	46⅛— ⅛
SimpPat	.50	13	23	13⅛	13	13⅛+ ⅛
Singer	.80	5	61	20⅛	20⅛	20⅛— ⅛
Skyline	.40	9	69	13	12⅞	12⅞.....
Smtkln	1.32	24	126	85⅜	84¾	84¾— ½
SonyCp	.10e	17	102	8¼	8¼	8¼.....
SCrEG	1.62	7	12	17⅞	17¾	17⅞+ ⅛
SoCalE	2.24	7	306	25⅜	25¼	25⅜— ⅛
SouthCo	1.54	9	183	15⅞	d15	15⅞.....
SoNRes	1.05	8	5	36⅛	36⅛	36⅛+ ¼
SouPac	2.40	8	190	31⅞	31⅜	31¾— ⅛
SouRy	2.60	7	9	48⅜	48⅜	48⅜.....
SprryR	1.32	8	104	41	40¾	40⅜— ¼
SquarD	1.40	10	25	25⅜	25¼	25⅜+ ⅛
Squibb	1.02	14	1215	34⅜	34¼	34⅜— ⅛
StBrnd	1.36	11	16	27¼	27¼	27¼+ ¼
StOilCl	2.60	7	569	39	38½	39 + ⅜
StOInd	2.80	7	131	46⅜	46⅜	46⅜.....
StOilOh	.88	14	35	30	29⅝	29⅞— ⅛
StaufCh	2	7	15	40½	40½	40½+ ¼
SterlDg	.77	11	50	15⅝	15½	15⅝+ ⅛
StevenJ	1.20	5	5	14⅜	14⅜	14⅜.....
StuWor	2	6	63	61½	60¾	61 — ½
SunCo	2.80	6	57	40½	40⅜	40½— ¼
— T—T —						
TRW	1.80	7	92	35⅞	35⅝	35⅝.....
Talley	1	5	28	12⅛	12	12⅛.....
TampE	1.32	9	9	18⅞	18⅞	18⅞— ⅛
Tandy		9	108	21⅛	20⅞	21 — ⅛
Tandycft		10	6	19	19	19 — ⅛
Techncr	.40	5	48	11	10⅝	10⅝— ½
Tektrnx	.48	13	5	40⅛	40⅛	40⅛.....
Teledn	9.14t	6	97	102	100¾	100⅞—1⅛
Telprmt		20	34	11	10⅜	10⅜— ¼
Telex		13	27	4⅜	4⅜	4⅜— ⅛
Tennco	2	7	34	30½	30⅜	30⅜.....
Tesoro		..	18	10⅛	10	10⅛.....
Texaco	2	7	615	23⅞	23⅜	23⅜— ⅛
TexEst	2.10	8	3	40	40	40 .....
TexInst	1.68	15	21	79⅞	79¾	79⅜— ¼
TexInt		12	15	9	9	9 .....
TexOGs	.36		8	25 29	g7	29 + ⅜
TexUtil	1.52	8	59	20⅜	20¼	20⅜.....
Tef	1.20	17	162	18	17⅞	18 .....
Timkn	2.60	7	11	47	47	47 — ⅛
TWA		4	51	19⅜	19¼	19⅜— ⅛
Transm	.80	6	62	15⅛	15	15 + ⅛
Transco	1.10	7	80	19⅞	19½	19⅜— ⅜
Travlrs	1.68	5	57	34⅞	34⅜	34⅜— ¼
TriCon	2.28e	..	36	19½	19⅜	19½.....
TCFox	1.20a	4	11	37⅞	37⅜	37⅜.....
— U—U —						
UAL	.80	6	247	30	29⅜	29⅜.....
UMC	1.20	8	188	17⅛	17	17⅛+ ⅜
UVInd		1	5	12e	719	19⅛.....
UnCarb	2.80	6	313	36⅜	36⅛	36⅜+ ⅛
UnElec	1.36	8	42	14	13⅞	13⅞+ ⅛
UnOCal	2.40	6	18	47⅜	47¼	47¼+ ⅛
UPacC	2	9	104	43⅜	43⅜	43⅜+ ¼
Uniroyal	.50	14	47	7⅜	7⅜	7⅜.....
UNucl	.40	8	29	26	25⅜	25⅜+ ⅛
USGyps	1.80	6	129	25	24⅜	25 .....
USInd	.52	7	17	8⅜	8½	8⅜+ ⅛
USSteel	1.60	42	154	26⅜	26	26 .....
UnTech	2	7	176	42	41⅞	42 + ⅛
UnlTel	1.36	8	13	18½	18⅜	18½+ ⅛
Upjohn	1.32	15	716	45⅜	44⅜	45⅜+1
USLIFE	.58	7	13	19⅜	19⅜	19⅜+ ⅛
— V—V —						
Varian	.40	11	x23	16⅛	16	16 + ⅛
VaEPw	1.32	7	100	14⅝	14½	14⅝.....
— W—W —						
Wachov	.60	9	54	18¼	18¼	18¼.....
WaltJm	1.60	6	20	28⅜	28⅜	28⅜— ¼
WrnCom	1	8	x46	43⅜	43⅜	43⅜+ ⅛
WarnrL	1.20	12	133	28⅜	28⅜	28⅜.....
WshWt	1.92	8	3	22⅜	22⅜	22⅜+ ¼
WnAirL	.40	6	181	11⅜	11⅛	11⅛+ ⅛
WnBnc	1.70	7	2	36⅛	36⅛	36⅛+ ⅜
WUnion	1.40	7	6	16⅜	16⅜	16⅜.....
WestgEl	.97	7	344	21⅜	21⅜	21⅜.....
Weyerhr	.80	11	234	25⅜	25⅛	25⅛+ ¼
WheelF	1a	12	x6	35⅜	35½	35½+ ⅛
Whirlpl	1.20	7	4	22¼	22¼	22¼+ ¼
WhiteMt		..	61	10	9⅞	10 .....
Whittak	.15e	8	56	13	12⅞	12⅞— ⅛
Williams	1	10	67	18⅛	18	18⅛— ⅛
WinnD	1.68	12	18	42⅛	41⅜	42⅛+1
Winnbgo		27	57	4	4	4 .....
Wolwth	1.40	6	68	18⅜	18½	18½— ⅛
—X—Y—Z—						
Xerox	2	11	103	52⅞	52¼	52¼— ½
ZenithR	1	..	34	14⅜	14⅜	14⅜.....

Sales figures are unofficial.

d—New yearly low. u—New yearly high.

Unless otherwise noted, rates of dividends in the foregoing table are annual disbursements based on the last quarterly or semi-annual declaration. Special or extra dividends or payments not designated as regular are identified in the following footnotes.

a—Also extra or extras. b—Annual rate plus stock dividend. c—Liquidating dividend. e—Declared or paid in preceding 12 months. i—Declared or paid after stock dividend or split up. j—Paid this year, dividend omitted, deferred or no action taken at last dividend meeting. k—Declared or paid this year, an accumulative issue with dividends in arrears. n—New issue. r—Declared or paid in preceding 12 months plus stock dividend. t—Paid in stock in preceding 12 months, estimated cash value on ex-dividend or ex-distribution date.

x—Ex-dividend or ex-rights. y—Ex-dividend and sales in full. z—Sales in full.

cld—Called. wd—When distributed. wi—When issued. ww—With warrants. xw—Without warrants. xdis—Ex-distribution.

vi—In bankruptcy or receivership or being reorganized under the Bankruptcy Act, or securities assumed by such companies.

Yearly highs and lows reflect the previous 52 weeks plus the current week but not the latest trading day.

Copyright by The Associated Press 1978.

Dow-Jones

STOCKS	
30 Industrials	812.02—0.44
20 Transportations	218.84+0.59
15 Utilities	105.21—0.14
65 Stocks	281.13+0.05
BONDS	
20 Bonds	87.04—0.15
10 Public Utilities	90.57—0.21
10 Industrials	83.51—0.09

STOCK AVERAGES
Compiled by The Associated Press

	30 Ind.	15 Rails	15 Util.	60 Stocks
Net Change	—0.5	+0.3	—0.2	—0.1
Mon.	422.6	204.1	120.1	303.6
Prev. Day	403.5	200.4	120.0	294.6
Week ago	398.3	200.9	119.2	292.3
Month ago	396.1	195.8	120.7	290.3
Year ago	478.3	203.8	120.6	324.9
1978 High	415.6	204.7	125.2	303.5
1978 Low	386.5	192.1	117.5	283.9
1977 High	495.8	228.0	132.1	338.9
1977 Low	385.5	186.9	117.5	283.9

BOND AVERAGES
Compiled by The Associated Press

	20 Rails	10 Ind.	10 Util.	10 Fgn.	10 L. yd.
Net Change	—0.1	.....	.....	.....	.....
Mon.	58.0	83.7	91.4	102.8	81.4
Prev. Day	58.0	83.6	93.5	104.0	82.8
Week ago	59.0	84.0	93.4	104.2	82.5
Month ago	55.9	83.9	93.4	104.2	82.7
Year ago	53.6	85.1	94.7	94.2	83.3
1978 High	59.0	85.1	94.2	104.2	83.4
1978 Low	55.9	83.5	93.0	94.1	82.3
1977 High	59.0	86.5	96.1	104.3	85.8
1977 Low	53.3	83.5	93.0	94.0	82.3

UPS AND DOWNS

NEW YORK (AP) — The following list shows the New York Stock Exchange stocks and warrants that have gone up the most and down the most based on percent of change regardless of volume for Monday.

No securities trading below $2 are included. Net and percentage changes are the difference between the previous closing price and today's noon price.

UPS

	Name	Last	Chg		Pct.
1	NoAmMtg	3⅜	+ ¼	Up	7.4
2	CLC Am	11⅜	+ ¾	Up	7.1
3	NevP 1.60pf	17¼	+1	Up	6.2
4	UnPark Min	2½	+ ⅛	Up	5.3
5	LearSieg pf	46	+2¼	Up	5.1
6	PuerR Cem	5½	+ ¼	Up	4.8
7	Unit Inns	13⅜	+ ⅝	Up	4.8
8	Sterchi Bro	11⅞	+ ½	Up	4.4
9	Munford	12⅛	+ ½	Up	4.3
10	Simmons	12⅛	+ ½	Up	4.3
11	ContAirLin	13	+ ½	Up	4.0
12	Shaklee	19½	+ ¾	Up	4.0
13	Cyclops Cp	27	+1	Up	3.8
14	Mohwk Dat	10¼	+ ⅜	Up	3.8
15	NoCalSL	13¾	+ ½	Up	3.8
16	Keene Corp	14⅛	+ ½	Up	3.7
17	Shell Trans	42½	+1½	Up	3.7
18	LongILt pfO	25⅛	+ ⅞	Up	3.6
19	Peoples Drg	10⅜	+ ⅜	Up	3.6
20	Hesston Cp	7⅜	+ ¼	Up	3.5
21	NVF Co	7⅜	+ ¼	Up	3.5
22	Brit Pet	15⅞	+ ½	Up	3.3
23	CooprTR pf	16	+ ½	Up	3.2
24	Houdaill Ind	28½	+ ⅞	Up	3.2
25	Webb DelE	24⅜	+ ¾	Up	3.2

DOWNS

	Name	Last	Chg		Pct.
1	Banner Ind	17	—1⅛	Off	6.2
2	Coleco Ind	4	— ¼	Off	5.9
3	Wean Unit	6⅛	— ⅜	Off	5.8
4	Ward Foods	8½	— ½	Off	5.6
5	Allied Super	2⅜	— ⅛	Off	5.0
6	Divers Ind	2⅜	— ⅛	Off	5.0
7	Holly Sug	26⅜	—1⅜	Off	4.9
8	Diebold In	14⅜	— ¾	Off	4.8
9	Ramada In	7½	— ⅜	Off	4.8
10	Venice Ind	2½	— ⅛	Off	4.8
11	Memorex	38⅜	—1⅞	Off	4.6
12	Firestone	13¼	— ⅝	Off	4.5
13	Orangeco	8	— ⅜	Off	4.5
14	Seatrain Lin	11¼	— ½	Off	4.3
15	Nat Homes	3	— ⅛	Off	4.0
16	Bobbie Brks	6⅛	— ¼	Off	3.9
17	Mohasco	12⅜	— ½	Off	3.9
18	GtAtlPac	6⅜	— ¼	Off	3.8
19	SavBusM	18⅜	— ¾	Off	3.8
20	Pamida Inc	6½	— ¼	Off	3.7
21	Appld Mag	6⅜	— ¼	Off	3.6
22	Hanes Corp	36½	—1⅜	Off	3.6
23	McDermott	23⅞	— ⅞	Off	3.6
24	Chrysl wtwi	3½	— ⅛	Off	3.4
25	Puritn Fash	3½	— ⅛	Off	3.4
26	Salant Cp	7⅛	— ¼	Off	3.4

UPS AND DOWNS

NEW YORK (AP) — The following list shows the American Stock Exchange stocks and warrants that have gone up the most and down the most based on percent of change regardless of volume for Monday.

No securities trading below $2 are included. Net and percentage changes are the difference between the previous closing price and today's noon price.

UPS

	Name	Last	Chg		Pct.
1	Trans Lux	5⅜	+ ⅝	Up	12.5
2	SCE 4.32pf	12⅞	+1⅜	Up	12.0
3	Prairie Oil	16	+1⅝	Up	11.3
4	Certified Cp	2⅜	+ ¼	Up	10.0
5	Calcomp	8⅛	+ ⅝	Up	8.3
6	Presley Co	12⅜	+ ⅞	Up	7.4
7	Aquitn Can	16	+1	Up	6.7
8	Integrt Res	6	+ ⅜	Up	6.7
9	Movielab	2	+ ⅛	Up	6.7
10	FlangnEnt	4⅛	+ ¼	Up	6.3
11	GREIT Rlty	6⅜	+ ⅜	Up	6.3
12	Johnson Pd	6½	+ ⅜	Up	6.1
13	Sigma Inst	10⅜	+ ⅝	Up	6.1
14	Fidelco Gth	2¼	+ ⅛	Up	5.9
15	King Opticl	2⅜	+ ⅛	Up	5.6
16	RETInc Fd	2⅜	+ ⅛	Up	5.6
17	Etz Lavud	2½	+ ⅛	Up	5.3
18	PacGE pf	14⅞	+ ¾	Up	5.3
19	Lake Shore	2 11-16	+ ⅛	Up	4.9
20	Means FW	18⅝	+ ⅞	Up	4.9
21	Nolex Cp	5½	+ ¼	Up	4.8
22	RoyPalmCol	2⅜	+ ⅛	Up	4.8
23	Tenna Corp	2⅜	+ ⅛	Up	4.8
24	SundanceO wi	16⅜	+ ¾	Up	4.7
25	Belscot Ret	2⅞	+ ⅛	Up	4.5

DOWNS

	Name	Last	Chg		Pct.
1	Discont Fab	2⅜	— ¼	Off	8.3
2	Harvey Gr	2⅜	— ¼	Off	8.3
3	RBW Cp	4¼	— ⅜	Off	8.1
4	SCE 4.78pf	12⅞	—1⅛	Off	8.0
5	Topps Gum	10¼	— ¾	Off	6.8
6	MPO Video	5¼	— ⅜	Off	6.7
7	Sears Ind	3⅜	— ¼	Off	6.5
8	Speed OP	3⅞	— ¼	Off	6.1
9	Aegis Corp	2	— ⅛	Off	5.9
10	Comdore Cp	2	— ⅛	Off	5.9
11	Gulfstr LD	6⅛	— ⅜	Off	5.8
12	TFICo Inc	4⅛	— ¼	Off	5.7
13	Servo Corp	4½	— ¼	Off	5.3
14	Medaln Grp	4⅜	— ¼	Off	5.1
15	Cellu Craft	2⅜	— ⅛	Off	5.0
16	UNA Corp	2⅜	— ⅛	Off	5.0
17	FlowGenl	7⅜	— ⅜	Off	4.8
18	Poloron Pd	2⅝	— ⅛	Off	4.5
19	Tenneco wt	2⅝	— ⅛	Off	4.5
20	UnNatl Cp	2⅝	— ⅛	Off	4.5
21	Pennsy Eng	2¾	— ⅛	Off	4.3
22	SecMtg Inv	2¾	— ⅛	Off	4.3
23	Sorg Paper	5⅜	— ¼	Off	4.3
24	Beth Corp	2⅞	— ⅛	Off	4.2
25	Fairmnt Ch	2⅞	— ⅛	Off	4.2
26	Gen Emply	2⅞	— ⅛	Off	4.2
27	Rath Pack	2⅞	— ⅛	Off	4.2

CONTROVERSIAL RALLY — Frank Collin, with microphone, and other members of the National Socialist Part of America, stand atop a van during the Nazi rally in Chicago's Marquette Park Sunday. Mounted policemen and four lines of foot patrolmen separated the Nazis from counter-demonstrators, who numbered at least 2,000. (AP Laserphoto)

Nazi Rally Held Amid Protests

By KATHY OSOBA

CHICAGO (AP) — Nazi leader Frank Collin stood atop a white van and spoke passionately of a "1978 white revolution" in which he said Jews and blacks would be "wiped off the face of the Earth." There was no applause.

Police say about 4,000 persons were looking on as Collin gave his "White Victory" speech in Marquette Park. The park, situated in a white working class neighborhood, has been the scene of past racial confrontations, including the stoning of Dr. Martin Luther King Jr. when he attempted to lead open housing marches in the 1960s.

Hundreds of policemen separated about 20 brown-uniformed Nazis and small bands of counter-demonstrators, whose shouts of "Death to Nazis" at times made it impossible to hear Collin.

Collin said there was a "minimum of violence" at Sunday's rally that left 62 persons arrested and seven injured. He said he wished police had stayed away so that Nazi supporters could have attacked the counter-demonstrators.

"Our objective was to get the community out and mobilize the support of the community and we did," Collin said, standing in the barricaded party headquarters about four blocks from the park.

Authorities said most of those arrested were young people charged with disorderly conduct. No Nazis were arrested.

Five officers at the scene were treated for injuries at a nearby hospital and released. Another officer, who was treated for heat exhaustion, was admitted.

One civilian was treated for minor cuts and bruises and released.

Groups of Jews and blacks, some in hard hats and carrying sticks and garbage can lids, were turned away from the rally area by police.

The Jewish Defense League and Concerned Jewish Citizens tried to enter the park north of where the main police contingent was located, but they met up with police at the half-square-mile park's other end and turned away peacefully.

The rally culminated a year-long legal struggle by the Nazis to obtain a permit to assemble in the park.

The Nazis had vowed to march in the heavily Jewish suburb of Skokie. When the courts cleared the way for Sunday's rally, the Nazis dropped their Skokie plans.

Collin said his Nationalist Socialist Party of America would stage more "white power" rallies in Chicago parks this summer pending the outcome of a court hearing Friday to determine whether the Nazis must post a $60,000 insurance bond to hold another rally.

Last week, U.S. Supreme Court Justice William Brennan rejected the city's request to bar Sunday's park rally unless the bond was posted.

On Sunday Collin flailed his arms while a "White Victory" banner waved in the air.

He spoke of a "1978 white revolution" in which "the blacks and their collaborators (the Jews) ... would be wiped off the face of the earth."

"Marquette Park is a battleground regardless of whether we're here or not," Collin shouted during his speech. "But we'd rather see Marquette Park a battle ground than a graveyard of integration."

A burly 30-year-old man who wore a "White Power" T-shirt argued with a group of Jews and said Marquette Park area residents don't really care if the Nazis exist. The man, who did not want to be identified, said residents are only interested in keeping the ethnic pocket of largely Lithuanians and Polish Americans a white neighborhood.

"People think of the Nazis as guys down the block doing their own thing. If they threw the Nazis out tomorrow it wouldn't matter. As long as we can throw a rock or bottle, we'll hold the park," he said.

Sugar Water Helps Chicks

WASHINGTON (AP) — Government scientists say giving baby chicks some sugar in their water shortly after hatching helps to reduce the number of chick deaths.

The Agriculture Department says experiments with more than 20,000 chicks showed adding sugar to drinking water during the first 15 hours of their lives reduced death losses an average 2.92 percent from the usual rate of 4.6 percent.

Dr. James L. McNaughton of the department's Science and Education Administration also found that deaths are reduced further when a sugar solution is injected beneath the skins of chicks in addition to putting it in their water.

The findings were reported in a current issue of "Agriculture Research" published by the agency. Dr. McNaughton works at the South Central Poultry Research Laboratory, Mississippi State University.

Congratulations to:

Mr. and Mrs. Robert Aguirre of 1519 33rd St. on the birth of a daughter weighing 6 pounds 14 ounces at 2:55 a.m. Saturday in West Texas Hospital.

Mr. and Mrs. Matis Perez Jr. of 3109 Hartford Ave. on the birth of a son weighing 8 pounds 13 ounces at 11:57 p.m. Friday in West Texas Hospital.

Mr. and Mrs. Clyde Kneisley of 4916 55th St. on the birth of a daughter weighing 8 pounds 1 ounce at 7:51 p.m. Sunday in West Texas Hospital.

Mr. and Mrs. Kenneth Hayes of Route 8 on the birth of a daughter weighing 6 pounds 4 ounces at 5:53 p.m. Sunday in West Texas Hospital.

Mr. and Mrs. David Jepsen of Shallowater on the birth of a daughter weighing 9 pounds 11 ounces at 8:07 a.m. Sunday in Community Hospital.

Mr. and Mrs. Andres Nava of 2606 Ave. L on the birth of a son weighing 8 pounds 1 ounce at 9:55 a.m. Saturday in Community Hospital.

Mr. and Mrs. Michael Winkler of 4624 Jarvis St. on the birth of a son weighing 6 pounds 5 ounces at 9:17 a.m. Saturday in Community Hospital.

Mr. and Mrs. Joe Hernandez of 2320-D Colgate Ave. on the birth of a daughter weighing 6 pounds 7½ ounces at 7:48 a.m. today in Community Hospital.

Mr. and Mrs. Claude Leon Jeffrey of 2934 E. Bates on the birth of a son weighing 7 pounds 11½ ounces at 4:26 a.m. today in Health Sciences Center Hospital.

Mr. and Mrs. Mike Stallings of 4602 42nd St. on the birth of a daughter weighing 8 pounds 3 ounces at 2:58 p.m. Sunday in Health Sciences Center Hospital.

Mr. and Mrs. John Espinosa of Levelland on the birth of a son weighing 6 pounds 10 ounces at 1:15 p.m. Sunday in Health Sciences Center Hospital.

Mr. and Mrs. Jose Louis Lopez III of 4616 67th St., Apt. A-4 on the birth of a daughter weighing 7 pounds 1 ounce at 10 a.m. Saturday in Health Sciences Center Hospital.

Mr. and Mrs. Loyd Castle of Floydada on the birth of a son weighing 7 pounds 6 ounces at 9:22 a.m. Saturday in Health Sciences Center Hospital.

Mr. and Mrs. Daniel Martinez of 37 2nd Place on the birth of a son weighing 7 pounds 9 ounces at 8:18 p.m. Friday in Health Sciences Center Hospital.

Mr. and Mrs. Miguel Cuevas of Abernathy on the birth of a daughter weighing 6 pounds 10 ounces at 5:02 p.m. Saturday in Health Sciences Center Hospital.

Mr. and Mrs. David Sosa of 3007 Amherst St. on the birth of a daughter weighing 7 pounds 9 ounces at 11:31 a.m. Saturday in Health Sciences Center Hospital.

Mr. and Mrs. Craig Willeby of 3918 E.Bates on the birth of a daughter weighing 9 pounds 8¾ ounces at 11:12 a.m. Saturday in Health Sciences Center Hospital.

Mr. and Mrs. Anthony Muniz of 628 E. Virginia St. on the birth of a daughter weighing 5 pounds 5 ounces at 2:31 p.m. Saturday in Health Sciences Center Hospital.

Mr. and Mrs. Daniel Gould of Route 3, Box 276, on the birth of a daughter weighing 7 pounds 3 ounces at 4:15 a.m. today in Health Sciences Center Hospital.

Mr. and Mrs. Victor Lara of 4113 35th St. on the birth of a son weighing 8 pounds 10 ounces at 4:36 a.m. Sunday in Methodist Hospital.

Mr. and Mrs. Cal Abbey of Sundown on the birth of a daughter weighing 6 pounds 7½ ounces at 6:45 a.m. Sunday in Methodist Hospital.

Mr. and Mrs. Russell Horn of 7001 Vicksburg St. on the birth of a daughter weighing 6 pounds 3½ ounces at 5:07 p.m. Saturday in Methodist Hospital.

Mr. and Mrs. Richard Meacham of Wolfforth on the birth of a son weighing 4 pounds at 7:48 a.m. Saturday in Methodist Hospital.

Mr. and Mrs. Larry Cunningham of 3412 59th St. on the birth of a son weighing 9 pounds ½ ounce at 7:50 p.m. Friday in Methodist Hospital.

GOOD VIBES — Jazzman Lionel Hampton waxes enthusiastic for a Carnegie Hall crowd on hand for a tribute to the premier vibraphonist's 50 years in music. Hampton played with an all-star Newport Jazz Festival band. (AP Laserphoto)

THE CAPITOL

Book Lists White House Lore

By WALTER R. MEARS

WASHINGTON (AP) — It says here that Billy Carter is allergic to peanuts.

It also says that as a young naval officer, Jimmy Carter used to get seasick, and carried a bucket with him when he went to stand watch.

And that Amy Carter is one of about 180 children who have lived in the White House. The first was a 4-year-old granddaughter of John Adams.

There have been more presidents with the name James than any other; Carter is the sixth.

James Madison's close friends called him by his nickname, Jemmy. Presumably, some of Carter's Southern pals drawl his name the same way.

These are matters of no moment, and there are hundreds of them in Barbara Seuling's new book, "The Last Cow on the White House Lawn and Other Little-Known Facts About the Presidency."

Miss Seuling's book is aimed primarily at young readers, but it's an almanac of White House lore that could keep a trivia buff going for months.

The Carters are supposed to be the peanut people, but George Washington liked to begin a meal with cream of peanut soup.

Presidential perks have been a problem for a long time. John Quincy Adams bought a billiard table for the White House, and then had to pay for it himself after public complaints.

The title cow in Miss Seuling's book belonged to William Howard Taft. It was a Holstein named Pauline Wayne. "She lived in the garage, among the president's automobiles, and supplied the milk that was served at the White House table," Miss Seuling writes.

Reagan Contributing

It's early yet, but Ronald Reagan's political action committee already has sent campaign contributions to 62 Republican candidates for the House, Senate and state offices.

The checks go out from Citizens for the Republic, and while many of the contributions are relatively small, $100 in some cases, the number of candidates on the list is evidence of Reagan's 1980 presidential campaign plans.

It represents a shift from an earlier game plan that would have put more money into fewer races. The idea at the Reagan committee now is to spread the support around, reaching as many Republican candidates as possible, on the theory that when and if Reagan enters the 1980 campaign, the beneficiaries won't forget whose outfit helped them in 1978.

New Salmon Rules

By the time the fishermen read the government's rules, the sockeye salmon may be off the hook.

The Interior Department has issued new regulations granting extra fishing time to eight Indian tribes in Washington State.

The rules were published June 23 in the Federal Register and took effect June 25 for a salmon season beginning on June 26.

For the benefit of fishermen who don't read the Federal Register, the department issued an outline of the new regulations on June 27.

'Customs Time'

Beginning Sept. 5, there will be a new kind of time in the United States: Customs Time.

The government says it is doing the clockwork in an effort to be fair to importers.

The problem is quotas, which limit the amount of some goods that can be brought into the country.

To decide which importer gets his goods in under the quota, the Customs Service keeps track of the time shipments are presented for clearance, and considers them on a first-come, first-served basis.

Customs has been keeping book on the basis of Eastern time. But that gives an unfair advantage to East Coast importers. An importer can be at the New York Customs office at 9 a.m. Eastern time, while the Los Angeles office won't open untill noon, which is 9 a.m. in the Pacific time zone.

So, starting Sept. 5, imports will be logged in using local time to determine who gets priority.

That means that 9 a.m. Pacific time will be earlier than 10 a.m. Eastern, even though 9 in Los Angeles is noon in New York.

DR. LAMB

Beer Lacks Cholesterol

By LAWRENCE E. LAMB, M.D.

DEAR DR. LAMB — I am 54 and weigh 184 pounds. I would like to know what my cholesterol should be. Also, when it comes to beer I'm sure there is cholesterol in it but I would like to know how much per 12 ounce bottle. Any help you can give would be appreciated.

DEAR READER — In general, the lower one's cholesterol level is the better off he is in terms of avoiding a heart attack, stroke or other complications of fatty-cholesterol blockage of the arteries.

For an optimal value the reading should be below 220 using some of the research methods that have been used for scientific reports. Office readings using slightly different methods of doing the test, however, may be 10 to 15 percent higher than that and still be quite normal. How the test is done makes a difference.

I am sending you The Health Letter number 1-2, Cholesterol, Triglycerides, Blood Fats, Atherosclerosis to give you more information. Others who want this issue can send 50 cents with a long, stamped, self-addressed envelope for it to me in care of this newspaper, P.O. Box 1551, Radio City Station, New York, N.Y., 10019.

Regarding beer — it doesn't contain any cholesterol. I'm continually surprised how difficult it is to get the point across that cholesterol is an animal product. There is no cholesterol in any vegetable product.

The confusion occurs because if you consume too many calories that causes you to be fat, or you eat foods that are too high in fat, particularly saturated fat, your own body may cause you to produce an excess amount of cholesterol. To the extent that drinking lots of beer or alcohol may contribute to obesity, then it can stimulate excess cholesterol production.

DEAR DR. LAMB — Could you enlighten me as to just what polyps of the throat are and how they should be treated? I never noticed anything wrong with my throat until several weeks ago. I had my throat examined and was told I had polyps and only have to be careful about eating. If something can be done I feel it is surely worth doing. They told me that many folks have it. I never did hear about it before and otherwise I am in good health.

DEAR READER — A polyp is a little growth somewhat like a wart or larger. The term is commonly used for such small growths that stick out from the linings of organs in the body. Thus you can have a polyp in the throat or you can have a polyp in the colon or even a polyp in the sinus.

The treatment depends entirely on what causes it. If it's a reaction to an allergy, such as you might have with a nasal polyp, the correct approach might be to start with control of the allergy. Depending on the type and location of a polyp in the colon it might be wise to remove it. The same might be said about a polyp in the throat.

Your doctor has looked at it and knows by his observation just how important it is or is not in your case.

(Newspaper Enterprise Association)

You're invited to attend the FIRST ANNIVERSARY CELEBRATION of our Broadway Office

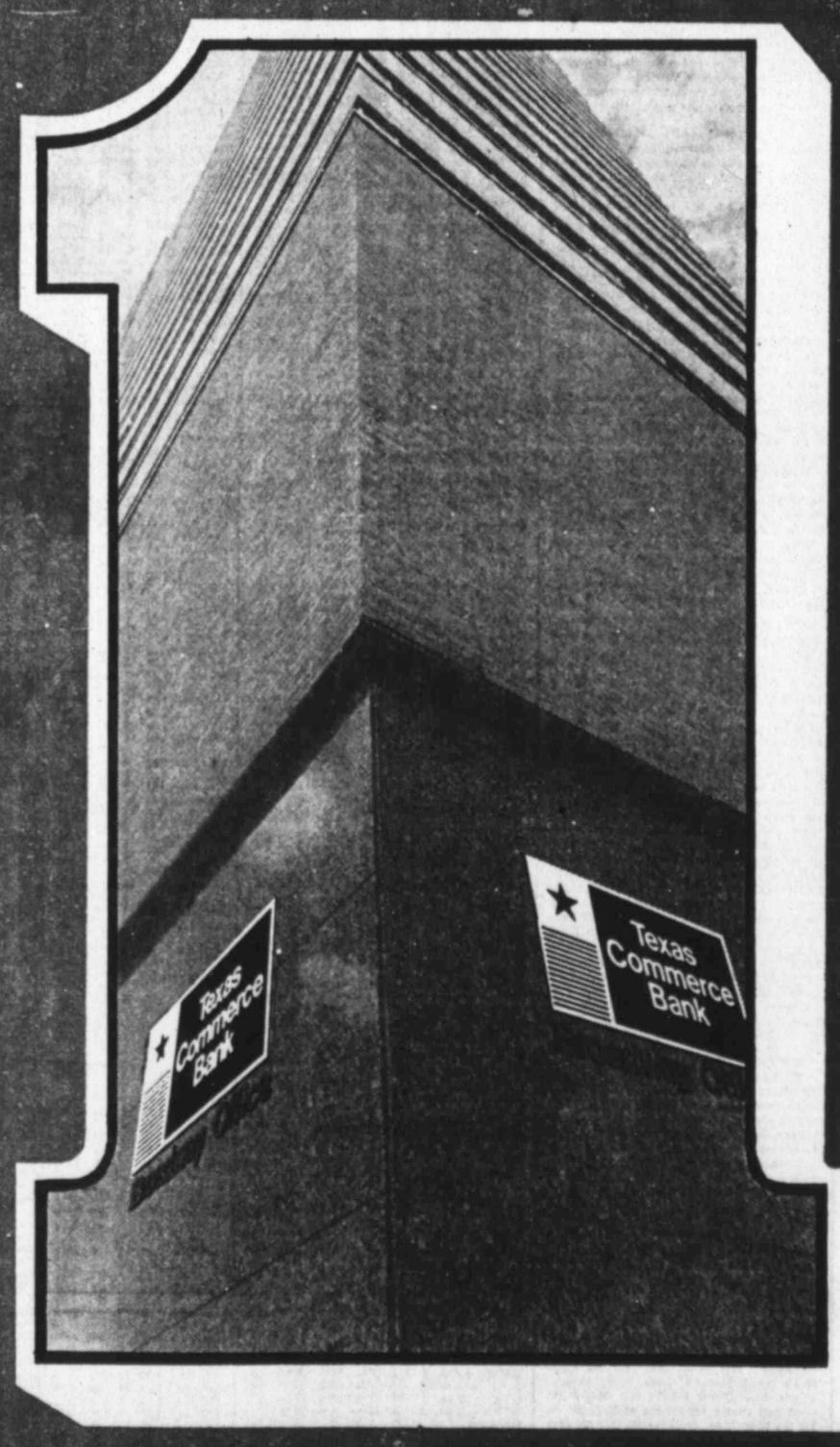

Starting July 10th and continuing through July 14th, we will be holding open house and serving refreshments from 2pm to 4:30pm.

We're celebrating one year at our Broadway Office, which provides downtown Lubbock with drive-in banking from 8am to 6pm Monday-Friday, 9am-1pm Saturday.

Our middle name means business.

Texas Commerce Bank

Furr's FAMILY CENTERS

FUZZBUSTER II
POLICE RADAR MONITOR
$109.00

VIVITAR 600
REG. $41.95
$34.95

NEW! KODAK TELE-EXTRA 2 WITH FLASH
NOW $63.88

LAKE CB
40 CHANNEL
WITH DELTA TUNE
$49.95

EKTRA I
BY KOKAK
NEW!
$29.95

NEW Canon AE-1
WITH 1.8 LENS
$339.00

GAF COLOR PRINT FILM
110-12
3 ROLLS $1.00
110-20
2 ROLLS $1.00

RCA C.B. RADIOS
MODEL 14T304 $69.95
MODEL 14T305 $79.95

7-10

WE HONOR master charge THE INTERBANK
VISA

Furr's FAMILY CENTERS
34th & QUAKER in LUBBOCK
QUALITY MERCHANDISE AT DISCOUNT PRICES