Guaranteed Actual Circulation Larger Than Any Other Erath County Newspaper.

THE DUBLIN PROGRESS.

VOL. XVII. NO. 6. DUBLIN, ERATH COUNTY, TEXAS, FRIDAY, JUNE 24, 1904. EIGHT PAGES.

Your Friends

Are All At The

Unloading Sale

of

Jordan=St.Clair Co.

OVER THE COUNTRY.

STEPHENVILLE.

The Empire.

June 16th.—Mrs. Hyatt went to Dublin Tuesday for a visit of several weeks with relatives.

L. H. Miller left the first of week for Chicago, where he goes to take a post graduate course in his profession.

Arlie Price of Dublin came Friday and entered the summer school.

Frank Davis, who has been visiting with the family of Don Scott for De Leon Saturday.

Moss of the Lingleville community was in the city this week to run the court.

Cage and sister, Roxie, who have been seeing the sights at the world's fair for several days, returned Monday evening.

J. C. Bennett and Frank Bennett have been employed to teach the next term of school at Bluff Dale.

Jim Mastin and family left the latter part of last week for California. Jim will return in about a month, but his wife will remain until some time in the fall.

Bert Watson, who for some time past has been connected with a bank at Killeen, Texas, came in Sunday and we understand has accepted a position with the Cage & Crow bank here.

Mrs. John Lynn of Goldthwaite and Miss Angie Baker of Hamilton are here visiting their brother, N. A. Baker, also Misses Linnie Baker and Mabel Shannon, nieces, of Hamilton, are spending the week with him.

Miss Lula Gentry, who has for some time past visited the family of Dave Deaton, left Tuesday for Fayettesville, Ark., where she will spend the summer.

Miss Buchanan, who is at the head of a prominent kindergarten school at Ft. Worth, has been visiting Mrs. Luella Styles Vincent this week. While here she visited the normal and delivered a very fine lecture to the school on her line of work.

H. H. Hardin left Thursday morning for Terrel, Texas, where he goes for a week's visit with his mother.

Last Friday was rally day for the Methodist Sunday school at Cow Creek, about five miles from Dublin. Notwithstanding the weather was very threatening all day there was a good crowd present and the program was carried out from beginning to end with perfect satisfaction to all.

From the Tribune.

June 17th.—Five new rural routes have been applied for out of Stephenville. There is one in operation. One of the routes goes on the Ft. Griffin road to Lingleville

The summer normal at the Tarleton college has an attendance of eighty-five.

Dee Scarborough, a young druggist of Hico, was married Tuesday morning to Miss Henry Hendricks. Mr. Scarborough formerly resided at Dublin.

COUNTY DEATHS.

Woody Lee Cagle, aged eleven months, Dublin.

John Henry Williams, aged twenty-six years, Harbin.

COUNTY BIRTHS.

John Groesbeeck, Stephenville, girl.

Victor Clark, Huckabay, girl.

Joe Onstead, Stephenville, girl.

Penn Warren, Purves, girl.

Tom Jordan, Stephenville, girl.

W L Yarbrough, Bluff Dale, girl.

C. B. Singleton, Bluff Dale, girl.

A. D. Loggins, Dillard, girl.

John Culberson, Thurber, boy.

J. L. Bristow, Dublin, girl.

J. R. Morrison, Dublin, girl.

Luther Hood, Dublin, girl.

Haywood Jones, Dublin, boy.

W. P. Hammers, Dublin, boy.

S. G. Dougherty, Dublin, boy.

Henry Wolf, Clairette, boy.

Wm. Cannon, Lipan, girl.

Tom Bowers, Huckabay, boy.

M. H. Wade, Huckabay, girl.

D. G. Powell, Huckabay, girl.

Mat Tucker, Huckabay, girl.

PALMER.

Regular Correspondence.

June 21st.—We were disappointed in not getting rain yesterday, as corn is needing it badly. If it doesn't rain in a few days the corn crop will be cut short in this section.

Cotton is growing and looking well.

Mrs. Busby of this community is very sick again.

Mr. Land has two cases of slow fever in his family.

One of Mr. Brandon's children has catarrhal fever.

An infant child of George Palmer's died last week and was buried at Midway, Comanche county, last Saturday.

Mr. Sheats and family, in company with the family of Mr. Curbo, spent a portion of last week fishing on the Leon. They report plenty of fish.

Palmer District Farmer's union met at Altman last Saturday. Next meeting will be held at Palmer on Friday, July 8th, at 2 p. m.

"Grandpa" Hicks made a trip to Stephenville last week to visit his grand-daughter, who is very sick.

VICTOR.

Regular Correspondence.

June 21st.—Mrs. S. F. McGlothlin is still very low with slow fever. Her parents, Mr. and Mrs. Bill Cook, and family of Hamilton county arrived last night to attend the bedside of the sick lady.

Tut Smith, son of Sol Smith, is very sick with pneumonia.

Everybody in this section seem to be in high spirits over the prospects for a good crop of everything.

The Woodmen of the World lodge at this place will give a grand barbecue on July 2nd. Everybody is invited to attend and a good time is assured, as the camp is a prorgessive one and will provide entertainment.

J. E. McGlothlin wishes to thank the people of his community through the columns of the Progress for the great kindness in a substantial way in working out his crop in time of recent sickness.

ST. GEORGE.

Regular Correspondence.

June 22nd.—This locality was visited by a good rain yesterday, which was needed badly.

Mrs. Williams and Miss Dona are visiting Mrs. Will Branum at Mt. Airy today.

Albert Childress and lady of Savilla left on this morning's train for Norman, Okla., which place is their home. They spent several days visiting the family of C. A. Jones of this community, Mrs. Childress being a sister to Mrs. Jones, and came to Texas last November for her health, which is greatly improved.

The farmers in this section of the county are very well up with their work. Latest reports from Armstrong say some of them in that community are badly in the grass.

Indications of rain are still good at this writing and a general one is needed.

ALTMAN

Regular Correspondence.

June 21st.—The farmers of this section are getting up with their work again, and we are having a fine rain at this writing.

Several of our young people enjoyed a visit to Clairette Sunday.

The Primitive Baptist denomination enjoyed a meeting here Saturday and Sunday. Two new members were admitted to the church.

Two of our most popular gentlemen are to leave Thursday, June 32rd, for Alabama, from whence they came last winter.

Jay and Dennis Nesmith, Burl Simmons and Ivey Bostick are visiting friends at Altman.

Fewer gallons; wears longer; Devoe.

COW CREEK.

Regular Correspondence.

June 22nd.—Farmers in this section are well up with their work at present.

Rev. Williams of the Christian faith is conducting a meeting at our community school house this week.

Rev. Ewell of Proctor preached here last Sunday morning and Rev. Hall filled the pulpit at 3:30 p. m.

Messrs. W. T. and J. W. Gresham will leave Saturday for a visit of a few days at Galveston.

The young people of this and the Live Oak community have organized a singing class with W. T. Gresham president, and Miss Alice Cosby secretary. The class will sing at the Methodist church on second Sundays and at the Baptist church on fourth Sundays. Both meetings will be held in the afternoon.

Mrs. W. C. Crawford left last week for an extended visit with relatives near Nashville, Tenn.

Quite a number from surrounding communities attended services here last Sunday.

PURVES.

Regular Correspondence.

June 22nd.—L. D. Husky and Leonard Anderson went to Comanche last Monday to take charge of their new restaurant. Robert Barrett has been employed by Mr. Mott to fill Leonard's place in the Purves restaurant.

Abe Turnbow has been employed by Goodwin Bros. as their union clerk. He entered upon his duties this morning. Mr. Crawford has accepted a position with Goodwin Bros. as a gin hand.

Onstott & Simmons have formed a partnership with Prof. Dan Turney, who will be manager of their house at Etna.

Dr. T. J. Laird, who resides two miles north of Purves, returned last week from Dallas, where he has been attending lectures.

The little ten year old boy of T. W. Ascue had the misfortune of getting his right leg broken a little below the knee. The accident occurred the latter part of last week and was probably caused by a horse jumping on him.

Mrs. W. Y. Read is real sick this week.

S. W. McEachin and lady returned yesterday after an absence of two weeks. They have been visiting relatives and friends.

Several of our young people went to the Union community last Saturday night to attend an ice cream supper at the home of Mr. Simpson. They report a most pleasant time.

Mr. Burl Caudle, who resides near Roch school house, was in our town yesterday evening on business.

Rev. Darnell, pastor of the Christian church at Dubiln, will begin a protracted meeting at this place on Friday night before the second Sunday in July. Everybody is invited to come and take some active part in the meeting.

The base ball teams from Harbin and Lampkin will cross bats at this place next Saturday. Purves and Altman teams will also have a game.

The Baird Star and the New Era, the latter claiming to be some sort of a religious-local-option-general-meddlesom publication, are in a little "spat," and have actually resorted to poetry (?) to express their compliments" for each other. However, the Star still twinkles and the "Ram's Horn No. 2" continues to blow. Quit it, boys!

THE BEST IS ALWAYS THE CHEAPEST

Buy the Genuine MOON BROS. Buggy.

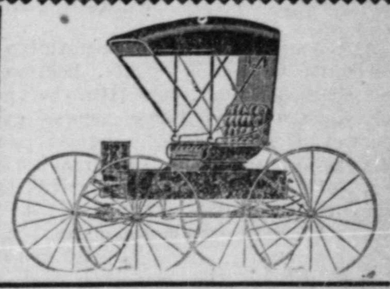

A Full Car Load of These Famous Buggies, Surries, Hacks, and Traps

Just Received And we Have Another Car Load Coming.

Do you want a Buggy, Surry, Carriage, Hack or Trap? If you do and are contemplating a purchase come around and let us show you the famous Moon Bros. make. They are absolutely guaranteed the best make and the lightest running of any vehicle ever sold. Remember we are the only firm handling this brand in Dublin. Get the best.

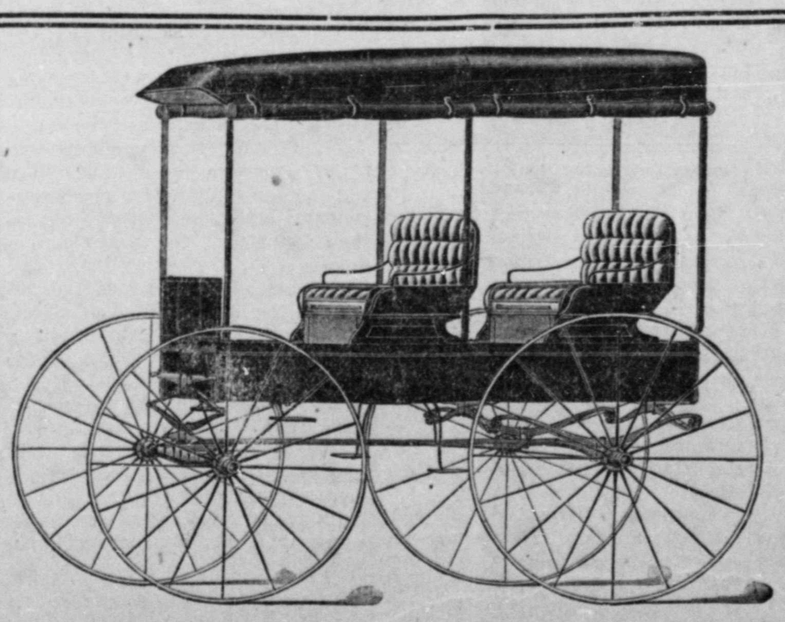

There are always three things that go well together—a young man, a pretty girl and a bran new buggy. You get the girl, then come to see us and we will fit you out in one of the swellest Buggies ever in Erath County, one that you will always be proud of. We have them at different prices so don't fail to call and let us show you through.

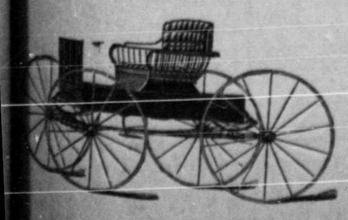

HIGGINBOTHAM BROS.

DUBLIN. TEXAS.

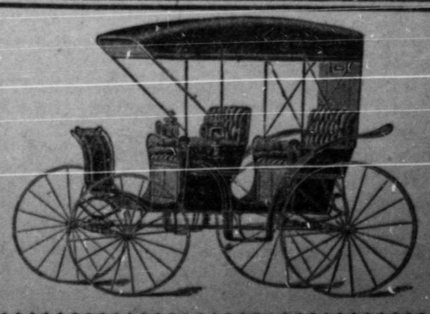

OVER THE COUNTRY.

HICO.

From the Review.

June 10th.—Contract was let this week by Wm. Connolly & Co. for the building in the rear of their dry goods store to be made two stories high instead of one. The building occupied by the Turf Exchange saloon will also be made a two-story.

The world's fair ticket given by the Star drug store was drawn by L. W. Koen, who drives the Duffau mail hack.

Wm. Connolly & Co. have installed a system of electric fans in their dry goods establishment.

Mr. and Mrs. J. E. Elliott came in Tuesday morning from Roscoe with the remains of their little two-year-old daughter, Gracie, who had died the evening before. Interment was made at the Duffau cemetery.

Messrs. T. B. Finley and D. T. Thompson were in the city Wednesday night after a coffin for the remains of Little Dudley, the two-year-old son of Mr. and Mrs. Geo. Allen, who departed this life that afternoon after a lingering illness of some twenty days. Funeral took place yesterday in Altman cemetery.

Miss Mabel Bennett of Dublin, a popular young instructor, was in our city Wednesday applying for a position in the Hico public schools.

Sam H. Greenhill is in Houston for two weeks undergoing an operation in the Southern Pacific railroad hospital.

The Conefderate veterans of Hamilton county will hold their annual re-union at Hico at an early date.

Miss Lucy Hamilton of Dublin is in the city visiting her friend, Miss Terry, and her cousin, Miss Mattie Gardner.

Mrs. S. H. Greenhill and son, Fred, are visiting friends in Waco for a fortnight.

Chas. C. McFadden of Clairette left Tuesday for Durango, Colorado, where he will accept a position with the electric power plant in that city. J. C. Guthrie of Walnut Springs accompanied Mr. McFadden on his trip and will make Colorado his future home.

Mrs. Jessie Overton and little son left Monday for their home in Duncan, I. T.

TO THE VOTERS.

The object of the appearance of this picture in the paper is solely to get my candidacy for tax collector more thoroughly before you.

I am not seeking notoriety. I have never asked for an office before and therefore have not the advantage of advertising and electioneering done in former years.

I am running a clean race on my merits, and have assurances from nearly all parts of the county of fine chances of success. A large number of my friends are taking a very kindly interest in my campaign and I hereby tender my sincere thanks to each and every one of them.

I know that I am capable of making you a good official. This is not said boastingly, but it would not be right to ask for your support unless I did know it. I have endeavored to make a good and useful citizen of this county, and feel justified in asking you to consider my claims. I have taken what I believed to be the right side of all questions, and shall continue to do so whether I am elected or not and regardless of the effect it may have on my campaign. I would rather be right than to be tax collector—but I would like to be both.

The question of who shall fill this office for the next two years is entirely in your hands. If you see fit to select me I shall be very grateful for it and shall strive to make you an efficient and accommodating officer. Yours truly,

DAVIS K. DOYLE.

DEMOCRATIC RESOLUTIONS.

The Johnson County Democratic Convention Heartily Endorses the Congressional Candidacy of Judge William Poindexter.

At the meeting of the democratic convention of Johnson county, held in Cleburne Saturday, June 11th, the following strong resolution in endorsement of Judge Poindexter's candidacy was passed unanimously as parargaph No. 3 of the platform and resolutions committee's report:

3. Whereas in the person of Hon. Wm. Poindexter, our distinguished fellow citizen, the democarcy of Johnson county is claiming the honor of naming the nominee of the party for congressman from this district, we, its representatives, in convention assembled, as an earnest to the democrats of the district of our faith in his fitness and as an expression of our regard and esteem, do hereby declare our deep and abiding interest in his success, our unwavering allegiance to his cause, and our unalterable conviction that in him the democracy of the district will find a champion worthy of their trust and confidence, who merits and deserves their approval and support and whose return for their preferment will be faithful service in their behalf, distinction wrought in their name, and illustrious and enduring achievement for their good and welfare.

The time is propitious for democratic success in the nation. The omens of a return to the people's government are found in awakened conscience and determined opposition to republican perversion and misrule. The supremacy of the rights and principles of the constitution, the integrity of the great charter itself, and the maintenance of its pledge and covenant—equal opportunity and equal rights—are beleaguered by republican siege and assault. Their rescue and restoration must be accomplished by a democratic congress, and for this result there is demanded of the party its best and ablest representation. Mindful of this demand and in response to it we present to this district this distinguished democrat, declaring him equal in all respects to the full measure of this responsibility, and vouching for his rank among the foremost in the patriotic mission with which our party is charged.

Conversant with his daily walk from the days of an humble boyhood to the maturer years of his manhood we hold a common pride in his clean and virtuous life and in his distinguished career in private and public station, and submit it as surer promise of his power for good in the public service.

We indorse him as a man of warm and generous impulses of forceful personality, strong character, unimpeachable integrity and unyielding conviction; as a lawyer and jurist in the forefront of his profession, who in the forum and upon the bench has given lustre to the judicial annals of this state, and has left an enduring record of his thought and effort; as a democrat of principle, holding faithfully and true to the great cardinal truths of the party, and who in the council and upon the field has been constant and distinguished in its service.

Combining the qualities of mind and character that constitute the faithful, able and efficient public official we earnestly commend his candidacy to the democrats of the twelfth district, and request in his behalf their hearty allegiance and support.

After the enthusiastic adoption of this report a motion was made that a committee of five be appointed to select delegates to the state convention at San Antonio. This carried and the chair named the following:

Jno. H. Boyd, B. F. Stokes, E. A. Rice, S. L. Blackwell and W. A. Houchin, who retired and presently returning reported the following names. These were approved and the convention adjourned:

P. H. Purdue, M. F. Mahanay, T. J. Walton, J. A. Stanford, D. M. Watkins, S. B. Kirkland, J. T. Pitts, G. D. Boyd, T. W. Mayes, W. I. Walton, J. H. O'Hara, Jabe C. Smyth, I. T. Vickers, W. D. Fountaine, S. E. Wilkirson, I. A. Patton, W. A. Houchin, W. Joe Gray, E. J. Zimmerman, J. D. Kugle, Jas. W. Sellars, Jno. H. Boyd, E. A. Rice, J. H. Frieu, S. L. Blackwell, Wm. Poindexter, Lon Houghton, J. R. Ransone, Jr., L. H. Harrell, W. F. Ramsey, W. B. Featherston. Eirie Robinson, W. L. Adams, O. H. Poole, J. J. Williamson, R. D. Hardcastle, B. F. Stokes, D. W. Odell, S. C. Hudzietz.

VALLEY MILLS.

From the Protectionist.

June 9th.—The salary of the Clifton postoffice has been raised from $1,300 to $1,400 per annum.

An election is soon to be ordered by the city council to decide the question of a bond issue for the erection of a new school building.

Lightning struck a shock of wheat in A. W. Sears' field Sunday and set fire to it.

The scholastic census of Valley Mills shows one hundred and fifty-two children entitled to free tuition at the next term of school—an increase of thirty over last year.

J. M. Hancock happened to a right painful accident while watching the ball game Saturday. A swift ball struck him on the nose and broke it.

A protracted meeting will begin at the tabernacle Sunday, conducted by Rev. R. E. Rosenstein, pastor of the Christian church. The noted singing evangelists, Mr. and Mrs. Saxton of Indian Territory will be here to help furnish the music.

The school board held a meeting Monday and re-elected Prof. Baston as principal of the school at this place. Mrs. Ella B. Jarrett and Miss Ethel Barnett were also re-elected as assistants. Two more assistants are yet to be elected.

O. T. Sims, residing a few miles west of town, was in town yesterday and reported that he had found three boll weevils on one square of cotton in his field. He also reported that he found yesterday morning the first cotton bloom he had seen or heard of in this community this year. Last year he found a bloom in his field on the 31st day of May.

Our townsman, W. A. Taylor, has been employed to superintend the oil mill at Gatesville next season and will move to that place soon.

John Petice, the young Mexican arrested near Mosheim a few days ago on the charge of attempting to commit an assault on Mrs. Jess Simmons, plead guilty before County Judge Word on a charge of aggravated assault. His fine was fixed at twenty-five dollars. The fine and costs amounted to fifty-three dollars and twenty-five cents. Being unable to produce this sum he was immediately taken to the county road gang to work out the fine at the price allowed in such cases, which means one hundred and eight days of hard work. It is the general opinion of those who have inquired into the facts in the case that the young man meant no harm and that he should have been acquitted. He is a simple-minded Meixcan, unable to speak or understand much English, and no doubt thought he would be convicted anyway and that he thought it best to plead guilty and get off with the lightest fine.

Houdan chicken eggs, fifteen for two dollars. Apply to Grant Humble at Higginbotham Bros. 49-tf

HIGHLAND

Regular Correspondence.

June 22nd.—Roasting ears are now plentiful in this section and the crop of vegetables, such as potatoes, cabbage, turnips, etc., were never better. Frying chickens are also ripe, cotton and corn are doing well, the oat and wheat crop were splendid, and on the whole the farmer has lots of things to be thankful for.

Some blooms are now beginning to show in the cotton.

Mrs. Willie Reid and her little daughter, Dorotha, were here from Morgan Mill last Friday and Saturday to visit their parents, Mr. and Mrs. J. M. Garrison. Mrs. Sanford White accompanied them and visited her parents, "Uncle" Mace Jones and wife.

Thad Huffman and lady visited at the old home Saturday and Sunday. Also Mrs. Jessie Rucker was here Sunday.

Rev. John Thomas Owen preached an excellent sermon here last Sunday.

The Farmer's union of this place met Saturday afternoon and remained in session some time. We are informed that matters of considerable importance was attended too.

Photos from $1.00 up at the Gem.

CISCO.

From the Apert.

June 9th.—Second Monday is trades day here.

A Woodman picnic is to be held at Moran June 24th and a private one on July 2nd in Mrs. McCollums pasture near Gray postoffice.

The water works committee have ordered 180 tons of eight-inch water pipe to connect Lake Bernie with the city. It is the intention of the city council to push this work through this summer.

Mr. W. B. Starr, who lives near Hobart, brought in a petrified tree found near there. It is two feet long and about three feet in circumferance. Two knots in it were as in any ordinary tree that had been dead several years. It weighed three hundred fifty pounds. He is having it crated for shipment to New York.

If you want to sell your farm, J. G. Conner & Co. have a buyer. See them and list.

DUFFAU.

Regular Correspondence.

June 22nd.—Last Sunday was Children's day at the Methodist church at this place and several hundred people attended the exercises. The program is reported to have been splendidly rendered.

A good rain fell in this section the first of this week, which was badly needed, as corn was suffering.

Mr. Cide Blackburn and Miss Pearl Middleton were married at this place last Sunday. They have our best wishes.

Mrs. Rucker is visiting her son near Stephenville this week.

Wesley Amen went to Hico Sunday to meet his mother from Limestone county.

It is reported at this place that Zack Taylor got his hand cut very badly last week while cutting down a bee tree.

Mr. Will Johnston made a trip to Stephenville last week.

Walker Roberson was in this part of the county last week. He is out on business for the grand jury.

Will Nix has all of his first crop of hay ricked and in fine shape.

Robert McAdams of near Carlton has moved to this place for the benefit of the Mineral water.

Wanted—Good sandy land farms of from fifty to two hundred acres. See J. G. Conner Co.

HAMILTON.

From the Rustler.

June 21st—Hon. J. C. George of Stephenville was in the city yesterday on professional business.

Hamilton can now be classed among the strictly modern cities of the country. The Hamilton Ice & Manufacturing Co. has just installed its electric light plant and the entire business portion of town is now lighted by electricity, as well as a portion of the resident section and Manager Faubion of the construction work, has a large and competent force of linemen at work and hopes in a few more weeks to have the entire city seeing by electricity. The service is highly satisfactory in every respect.

At a meeting of the democratic executive committee Saturday last, the following assessments were levied on candidates for the purpose of raising a campaign fund to defray the expenses of the primary election to be held July 9th: County officers each $15.00; congress $10; district judge and attorney each $10; representative $10; cotton weigher $5; constable $3; justice of the peace $3; commissioner $3.

One case of small pox has developed at the home of W. T. Cropper. All necessary precaution has been taken to prevent the spread of the disease.

Dr. R. A. Kooken, who was recently shot by F. M. Phelps, was removed to Dallas last Saturday and placed in care of Dr. C. M. Rosser, an eminent surgeon of that city, and reports received yesterday were to the effect that Dr. Kooken was doing splendidly.

If you want to sell your farm, J. G. Conner & Co. have a buyer. See them and list.

Mr. and Mrs. J. S. Daley and family, Miss Lizzie Daley and Miss Della Mansell of the Progress force, spent last Sunday at the home of Capt. W. B. Whitacre, three miles north of Lingleville on the Bosque. The day represented to some extent a family re-union at the captain's hospitable home, where there were gathered more than fifty of his immediate connection.

Wanted—Good sandy land farms of from fifty to two hundred acres. See J. G. Conner & Co.

Letter to Overton Drug Company, Dublin, Texas.

Dear Sirs: We suspect you'd like the tale, how a woman beat two hardware dealers in Girard, Pa.

We tried our best to get those men to sell Devoe lead-and-zinc in that bright town, and failed. Reluctantly took Mrs. E. R. Bowman, druggist.

They said they couldn't sell paint for more than $1.25 a gallon. Mrs. Bowman can. She has sold about all the paint that has been sold there since.

She knew Devoe; had sold our artists' materials. Had some sense and force, besides; she easily learned that cheap is dear in paint, and told the people.

Mr. Burt Young bought a gallon Devoe for rooms that had always taken a gallon of other paint—had half left.

Mr. E. H. Hiler, jeweler, painted Devoe, and says it goes further—on particulars.

Mr. John Hanna, grocer, thought it expensive before he bought it; brought back nearly half of his paint, and said it was the cheapest job he ever had.

Mrs. Bowman reports universal satisfaction. So much for a cheap-paint town with a bright woman in it. Yours truly,

F. W. DEVOE & CO., New York.

When Hungry See Us!

The stock of Groceries handled by us are always fresh and pure and the very best to be obtained. If you haven't given us a trial order before try us once and you will be pleased. If you haven't the time to come yourself just phone us and we will attend to your wants promptly and carefully.

Highest Market Price Paid For Country Produce.

NEWTON BROS.

J. L. NEWTON, Manager.

At Turberville Old Stand,

DUBLIN, TEXAS

DR. S. W. WESLEY,

The Osteopath.

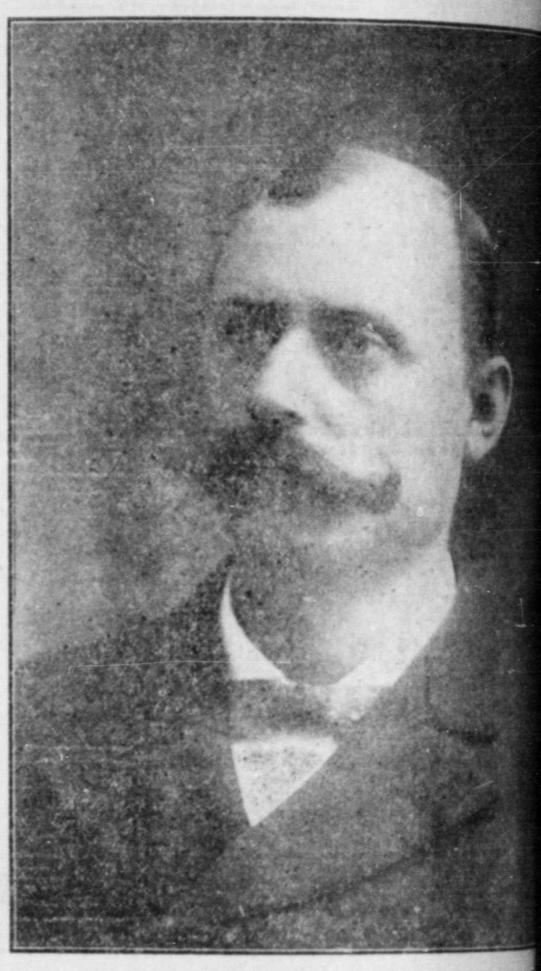

In response to several urgent requests, Dr. Wesley has returned and is at his tients at his rooms at the O'Neal Hotel in Dublin.

Dr. Wesley needs no introduction or endorsements to the afflicted in Dublin he wrought here last winter and spring, by his wonderful methods, is enough. He solicits cases that have baffled drugs and medicines. He cures cases of all kinds after every other known remedy has failed, such as Female Stomach, Kidney and Bladder troubles, Paralysis, Rheumatism etc.

He will remain but a short time and those who wish to see him should come Consultation free.

DUBLIN, - TEXAS

Getting Even.

A train load of onions was shipped from a south Texas town to northern markets one day last week. This is one of the ways Texas people have of getting even with the Yankees. The shipment will bring tears to the eyes of many a Yank and, if properly distributed, will put the entire effete east in bad odor.—Honey Grove Signal.

If warm weather makes you feel weary you may be sure your system needs cleansing. Use Prickly Ash Bitters before the hot weather arrives; it will put the stomach, liver and bowels in order and help you through the heated term.

The best buyers are here now for farms. See J. G. Conner & Co.

For Sale and Rent.—Best vacant lot on Patrick street for sale and good five room house, practically new and in first class condition, for rent in east Dublin. Can give possession of rent property July 1st. Apply to J. S. Daley.

Agricultural and Mechanical of Texas.

The technological college. Tuition free. Fees, board, fuel, lights, laundry and service $150 a session. Minimum of admission 16. Applicants more may enter without examination if capable. Military Science.

AGRICULTURAL DEPARTMENT

Lecture, laboratory and experimental work in Agriculture, Horticulture, Animal Husbandry, Veterinary Science, Dairying, Veterinary Science, Agricultural Chemistry, Plant Pathology, Entomology.

ENGINEERING DEPARTMENT

Courses in Civil, Mechanical, Electrical, Texile, Sanitary Engineering and Architecture.

GENERAL SUBJECTS

Thorough training in Horticulture, Economics, Mathematics, German, French, Spanish, Botany, Chemistry, and Astronomy. For catalogue address J. A. Hilton, Secretary, College Station.

David F. Houston, President.

You Don't Need Your Union Card

To buy goods cheap from us. We sell to all. And our prices are right.

17 lbs Granulated Sugar	$1.00	Good Vinegar per gal.	
8 lbs Coffee	1.00	20 lbs Navy Beans	
5 gallons Eupion Oil	1.00	20 lbs Black Eye Peas	
5 " Brilliant Oil	75	20 boxes Rabbit Lye	
50 bars Laundry Soap	1.00		

We can use your butter, chickens, eggs and vegetables. Come and see us.

McCampbell & Co.

SPOT CASH GROCERS.

Good Things To Eat

Are always obtainable at the New Grocery on the Prim corner. Our goods are fresh and pure. Nothing but the best is kept by us, that's the reason why we hold the trade when once it comes to us. If you want groceries and want them now just phone us and we'll come to see you quick. Highest price paid for country produce. Come and see us. We'll treat you right. Phone 97.

Rawls & Friend

DUBLIN PROGRESS

LET Sr., Publisher and Founder.

TEXAS FRIDAY JUNE 24, 1904.

photos at the Gem studio.

Pilgrim of Ft. Worth was this week.

Sheriff Dave Deaton was Wednesday.

LEWIS treats rheumatism ses of children. 4-tf

H. Mack of Comanche spent day in Dublin.

sale. Apply to John Neal four miles east of Dublin.

Terrett, candidate for dis- was in town Wednesday.

wis will sell a few fine Dur- cows and male Durham 5-4t

Henry Newborn of near Gor- mer Erath county citizen, wn this week.

—Good sandy land farms to two hundred acres. Conner & Co.

os. have recently installed enigne with which to op- soda bottling machinery.

T. Rosamond, now on the e interest of a Dallas gin se, was in Dublin Wednes-

of Thurber people passed Dublin Tuesday en route to Bosque for a week's fishing

ry society has been organ- e public school building in to meet every Friday

W. Wesley returned this an outing of several weeks o, Mississippi and Ken-

the name of a new post- tly established in Somer- with G. S. Taylor as post-

ritory along the line of the Pass railroad in Texas will one thousand cars of melons

Roberts, candidate for re- tax collector of Erath here Wednesday en route

FOOD FACTS

t an M. D. Learned.

inent physician of Rome, ent through a food experi- he makes public:

s my own experience that to advocate Grape-Nuts I also know from having it to convalescents and patients that the food is l rebuilder and restorer of brain tissue, as well as it improves the digestion tients always gain just as trength and weight very

in such a low state that I up my work entirely and mountains of this state, months there did not im- in fact I was not quite as er I left home. My food refused to sustain me and plain that I must change, an to use Grape-Nuts food weeks I could walk a mile least fatigue and in five rned to my home and prac- g up hard work again. time I have felt as well as I ever did in my life. physician who seeks to help consider it my duty to facts public." Name Postum Co., Battle Creek,

ays on Grape-Nuts when food does not seem to body will work miracles. a reason."

each package for the fam- ook, "The Road to Well-

Erath county went dry in the election last Saturday by a majority of about eight hundred votes. This works quite a hardship on our sister city of Thurber, as she will have to move her saloons across the line into Palo Pinto county. Erath's loss will be Palo Pinto's gain, however, as this will be quite a revenue producer for our county.—Strawn Enterprise.

The school board at Hamilton has elected the following teachers for the next term of school: J. B. Layne, superintendent; R. L. Krigbaum, principal; Miss Bessie Shook, primary; Miss Eva Coruthers, Miss Amy Cooper, Miss Eula Mocre, Miss Pearl Perkins, Miss Mattie Brazil.

Jack Lighthall is in Dublin on a visit to his old friend, Dr. Henthorn. They were partners for years in the medicine business and traveled all over the country together. Dr. Henthorn is now located at Dublin as a practicing dentist.—Brownwood Daily Bulletin, June 18th.

Prof. Henry Sims, who was recently elected as a member of the faculty of the Dublin high schools, was here this week from Goldthwaite. He letf yesterday, however, for Jamestown, Ark., where he will spend a few weeks prior to a visit to the fair at St. Louis.

The first bale of new cotton to be marketed this year arrived in Galveston Thursday of last week from Juan H. Hernandez of Brownsville, Cameron county. The bale was sold at autcion in Galveston for shipment abroad and brought the producer $115 net.

Mrs. S. J. Richmond of Moody, who has for several days been on a visit to her parents, Mr. and Mrs. Wiley Smith, left Wednesday, accompanied by her mother, for Comanche to spend a week or more visiting with the family of Rev. M. D. Williams.

Miss Mabel Bennett has been elected teacher in the public schools at Scranton, Eastland county, for the coming term. Miss Mabel is an able teacher, far in advance of what is usual for her experience. She holds a permanent certificate.

Finis Moore, an enterprising farmer near town, realized over one hundred dollars from seven-eights of an acre of Irish potatoes this season, besides plenty for his own family.—Hubbard City News.

Dred McKinney and wife left Thursday for a fishing trip of a week or more on the Colorado river. They will be accompanied by Joe Reid and wife, who will join them at Brownwood.

J. B. Coleman, formerly of Stephenville and of Dubiln, but lately of Whitney, has moved to Irene, Texas, to take charge of a new lumber yard being located there by R. B. Spencer.

A farm in the Dublin territory is the best possession one can have nowadays, unless it is improved resident or business property in Dublin. Both are paying investments.

Peaches and plums are now ripe and the crop of each is reported to be fine. Several good friends of the Progress have obligated the editor by presenting some very fine fruit.

The Rev. John Power will hold services in the Episcopal church in Dublin on Monday evening, next June 27th, at 8:30. A cordial invitation is extended to all.

Last Sunday was emancipation day and for two days and nights before the colored population of Dublin celebrated the event by an ice cream festival and dance.

The large number of Dublin people absent from the city, most of them at St. Louis, is telling on the old town Things do not seem nearly so lively.

Several Erath county boys have this year graduated at the state university. They are A. P. Stramler, J. F. Cox, W. O. Wright and G. A. Wickline.

About that Poll Tax Receipt.

Not long since we saw an opinion by the assistant attorney general of Texas stating that it was unnecessary for voters to exhibit a poll tax receipt when they offered to vote, but that the entire question hinged upon whether the voter had paid his tax. If he had not done so then he violated the law. However, the presiding officer is the absolute master in questions arising at his respective voting place and if he requires the receipt to be exhibited there is no recourse, except to show the receipt or not to vote and to contest the election in case the voter is refused the right to cast a ballot.

The opinion of the attorney general is not law, but simply his construction of the law; neither is the opinion of the presiding officer necessarily the law, though in his case his construction must be respected at the time being, right or wrong, while that of the attorney general may not be.

The attorney general, however, is supposed to be the highest legal advisor in the state and for that reason we at the time published his opinion.

The presiding officers of the county required the poll tax receipts to be shown or sworn to in the recent prohibition election. We understand they will continue to do so in other elections, hence we suggest that all voters jealously guard their poll tax receipt and whenever they go to vote do not fail to take it with them to the polls.

The Carnegie library building at Brownwood has been completed but it has not yet been accepted by the building committee.

W. H. Neel and family contemplate leaving next Sunday for an outing of three weeks at Shadricks' mill on the Colorado river.

Dr. J. J. Mulloy, practice limited to the diseases of the eye, ear, nose and throat. Office over the Grange Store, Dublin, Texas.

The Journal notes the fact that the Thurber prohibitionists gained their majority at the recent election. They were twenty-one.

The section house at Immermere, north of Bluff Dale, was burglarized one day last week and a shotgun, a slicker and a Stetson hat were taken.

W. T. McGuire left Wednesday for Walnut Springs to take a temporary place in the Central machine shops. His family will remain in Dublin.

The Woodmen monument over the grave of the late lamenetd G. L. Stine has been placed this week and accepted. The Woodmen have shown promptness in the payment of his insurance and the placing of his monument.

M. Barr of Dublin has received notice of an increase of four dollars per month on has federal pension which his been eight dollars per month heretofore. The increase is due to an old law providing for such increase when pensioner reached the age of seventy years. Mr. Barr reached this age on March 13th last.

We have received a postal from Rev. A. H. Darnell asking us to announce that he will fill his pulpit as usual at the Christian church next Sunday morning and night and that all members are especially requested to attend the morning service. Rev. Darnell and family have been visiting in Abilene for two weeks.

L. G. Jayroe, a successful farmer, living near Purdon, Navarro county, is using torch lamps in his cotton field to destroy the boll weevil and weevil flies, and says the idea works well. He places pans of water covered with coal oil under the lights and says that each morning this oil contains large quantites of weevils and weevil flies.

CURES CATARRH

"Hyomei the Most Wonderful Cure for Catarrh Ever Discovered," says Overton Drug Co.

Do not try to cure catarrh by taking drugs into the stomach; it can not be done in that manner. The only way in which this too common disease can be cured is through a direct application that will kill the bacilli of catarrh and prevent their growth.

Hyomei is the only method of treatment that accomplishes this.

It is the simplest, most pleasant, and the only absolute cure for catarrh that has ever been discovered.

Thousands of unsollicited testimonials have been received from most prominent men and women in the country who have been cured by this remarkable remedy. Ministers, bankers, lawyers, even eminent physicians have given strong testimonials as to the remarkable powers of Hyomei to cure catarrh.

Overton Drug Company have so much confidence in the power of Hyomei to cure catarrh that they will for a limited time, sell this medicine under their personal guarantee to refund the money if the purchasers can say that it it did not help them.

LEADS THE WORLD

Dr. V. C. Price of Chicago is the acknowledged leader of the world in the manufacture of pure food products. Dr. Price's Cream Baking Powder and Delicious Flavoring Extracts, used in millions of homes, have stood the test for purity and excellence for nearly half a century. His recent productions,

DR. PRICE'S
WHEAT FLAKE CELERY
FOOD
AND
DR. PRICE'S TRYABITA HULLED CORN

are rapidly gaining a reputation for being the most nutritious, wholesome and best preparations in their line. The name of "DR. PRICE" on any food product is a guarantee of its being perfect in structure and quality.

Palatable—Nutritious—Easy of Digestion and Ready to Eat

My signature on every package. Dr. V. C. Price

Dr. Price, the creator of Dr. Price's Cream Baking Powder and Delicious Flavoring Extracts.

A cook book containing 76 excellent receipts for using the Food mailed free to any address. 111

Prepared by PRICE CEREAL FOOD COMPANY, Chicago, Illinois.

For Sale by BROCK & BISHOP and JNO. M. JORDAN, DUBLIN, TEX

G. W. Troxell, station agent for the Frisco railroad and the Fargo express company at Dublin, and T. H. Wood, chief clerk and freight agent, have resigned their respective positions to take effect on the first of July. Mr. Troxell will remove to De Leon and assume management of the mercantile business of Lowe & Troxell at that point, and Mr. Wood will take charge as manager of the lumber interests of R. B. Spencer & Co. at Tolar. Mr. Balcom, now agent at Comanche, will take the position left vacant by Mr. Troxell and a young Mr. Sartwell, formerly of Dublin, will occupy the position held by Mr. Woods. The resignation of these two gentlemen has been brought about by a method of the new Frisco management of systematically reducing the salaries of its employees in all branches of the service, which the gentlemen mentioned did not see their way clear to accept. The Frisco system loses two valuable employees by their resignation and our city two most excellent famililes.

The democratic county convention met at Stephenville recently to elect and instruct delegates to the state convention at San Antonio. There were but three precincts represented out of the twenty-seven in the county. J. C. George of Stephenville was endorsed as one of the delegates from this congressional district to the national convention and John S. Hyatt as his alternate. The delegation from this county was instructed to vote as a unit for Parker as the democratic nominee for president. The following were the delegates named to the state convention: J. C. George, Eugene Moore, W. J. Clay, Will Key, Eli Oxford, Capt. Ready, E. H. Chandler, John S. Hyatt, J. J. Ray, J. T. Russell, H. T. Shelnutt, M. C. Witcher, Lee Riddle, J. T. Hansel, Mose Hurley, Tom Hall, S. L. Waynick, M. E. Keahey, J. N. Groesbeeck.

At Ballinger yesterday afternoon a large crowd saw the Dublin ball team defeat the locals in a very warm game by a score of three to four. The game was a close one and a number of sensational plays were made. Manager George Harris of the Dublin team remarked to a reporter, while passing through Brownwood yesterday, that his team would get the first game, and they made good the statement of their manager. Harris is an old timer and knows a ball player when he has seen him play. He says he has a fine bunch of "stickers" and that any time they fail to rap 'em out there's something wrong. Ballinger has, likewise, got a good team and there is a chance for some lively ball playing in today's game.—Brownwood Daily Bulletin, June 21st.

Granubry: Prof. Walter L. Powell and wife have been elected to teach the school at Duffau next session. Both are fine teachers and the people of Duffau could not have made a better selection....In the county court on Monday the case of the state vs. Garland Smith, charged with selling liquor in violation of the local option law, was tried, resulting in a verdict of guilty and the penalty assessed at twenty days in jail and twenty-five dollar fine.... W. C. Walters, who is about seventy years old, is reported in a dying condition. He was recently discharged from the Terrell asylum, and it was thought he was much improved, but his health soon began to fail and has continued to grow worse.—Granbury Democrat June 8th.

Wanted—Good sandy land farms of from fifty to two hundred acres. See J. G. Conner & Co.

To the Erath County Voters.

To the Democracy of Erath County:

Senator R. V. Davidson of Galveston county is a candidate for attorney general, subject to the primaries to be held July 9th. I have known Senator Davidson intimately since 1876, when we were both young men.

I wish to commend him to the people of this section. He was from North Carolina and his people are old-time southern people. Robert Vence Davidson is a worthy descendant of the Vances and Davidsons of the old state. As a man he stands clean and honorable and his life is an inspiration to those young men who are to see in the elevation of man a commendation of what is good and noble. His abilities are of the first order. He is one of the big men of our state. Mentally he is the peer of anyone. As a lawyer no one stands higher. His record is embodied in the reports of our courts. His own section has supported him almost unanimously. Plain, unassuring, quiet, his abilities and character force him to the front, and his friends urge him forward, as I, who know him so well, and love him, do now. Vote for him and in so doing vote for Texas.—Lee Young. 6-2t

The San Angelo Standard says that petitions asking for a local option election for Tom Green are being circulated for signatures and the petitions, it is said, may be presented to the commissioners' court at the August term. While the commissioners' court may order an election at their own discretion, it requires the signatures of two hundred and fifty qualified voters to compel the court to order the election. The prohibitionists have been working quietly and have kept their plans secret, so that it remains to be seen whether they will present the petition to the court at the August term, although, it is thought likely they will.

While attempting to cross a prong of Duck creek Sunday evening after the rain, John and Frank Edwards got their team drowned, and ran a narrow risk of losing their lives. They had driven nearly across the stream, which was considerably swollen, and when nearly across the team became unmanageable and dashed down stream and drowned. The boys had to swim out. A gentleman from Bronte, in Coke county, also tried to cross Duck creek with a wagon and three horses and got two horses drowned. A sick man who was in the wagon at the time barely made his escape, but was cured of the colic.—Concho Herald.

We are requested to say that the boys who are making a habit of indulging in talk and other unbecoming acts each Sunday in the Christian church and about its doors, all of which are calculated to disturb public worship, are most certain to have trouble shortly if they do not desist in this most reprehensible and illy bred conduct.

I Am The Dentist

That can Extract Teeth without pain and will prove it to you.

I will make this proposition till August 1st. If I have never extract a roots for you let me extract one and if I don't get it out with less pain than any you have ever had extracted I won't charge you a cent for it and I will let you be the judge. I offer you the best in every branch of Dentistry at reasonable terms.

DR. W. W. SNIDER,

Over the Grange Store.

GO TO THE

Palace Saloon

For the very best Wines, Whiskies, Brandies and Cigars. Cold keg and bottle beer always on tap. Mail orders receive prompt attention.

CAD BENNETT, Proprietor.

Phone 26. DUBLIN, TEXAS.

MECCA BAR

Henry Beaver, Prop.

We make a specialty of catering the best trade, either local or foreign. Mail or phone orders are given prompt attention.

Good Whiskies $3.00 up.

Your Orders Solicited.

Old Klondike Stand. DUBLIN, TEXAS.

THE DUBLIN PROGRESS.

ESTABLISHED 1888.
PUBLISHED EVERY FRIDAY

LARGEST COUNTY CIRCULATION
LARGEST CITY CIRCULATION

Office, Progress Building, Patrick and R. R

Subscriptions outside Frath Co. and Dublin Territory must be Paid in Advance

Subscription Price, $1.00 per Year.

J. S. DALEY.....PUBLISHER AND FOUNDER

DUBLIN, TEXAS, FRIDAY, JUNE 24, 1904.

Will Eddleman visited relatives at Cisco this week.

A baby boy was born to Mr. and Mrs. Allen of south Dublin yesterday morning.

A. C. Carruth of near Blanket was in Dublin last Saturday en route west to see relatives.

Mrs. Butte of Muskogee, I. T., formerly Miss Lattimore of this city, is here on a visit to relatives.

Weeds are plentiful about town, but grass scarce. The former should be cut and thus prevent sickness.

The Epworth League will hold a song and prayer service Sunday next. All are cordially invited to attend.

Mr. and Mrs. John Shelton, Mrs. Tom Jordan and daughter, Isla, returned this week from the world's fair.

Fine rains are reported from nearly all the trade territory of Dublin this week and a fine corn yield is assured.

Some farmers throughout this section are sowing sorghum on their stubble land, seemingly a very good idea to follow if plenty of feed stuff is desired.

Grief Herndon, Mr. and Mrs. Jep Reese and Miss Pearl Moore are enjoying the splendor of the world's fair. They will be absent some two weeks and will probably visit Chicago before returning home.

The Texas Central is preparing to equip engine No. 105 with an oil burner as an experiment. If it proves satisfactory it is understood that the other engines on the road will be thus provided.

State President N. C. Murray of the Farmer's union will be at Moran on July 4th, Proctor July 6th, Brownwood July 8th, Stephenville July 11th, Gordon July 16th. Organizer J. D. Montgomery will be at Glen Rose on July 7th and Hico on the 11th.

Mrs. W. R. Parks left Wednesday night for the exposition at St. Louis, at which place she will be met by her son, Ira, who has been for several years past employed at civil engineering in Old Mexico. Before returning to Dublin Mrs. Parks will visit a son, A. F. Parks, in Indianapolis, Ind., who is employed as mail clerk on a railroad running from that place to Chicago.

Three very close games of base ball were played this week between Dublin and Ballinger nines at the latter place. The first game resulted in a victory for Dublin on a score of four to three; the second game went to Ballinger by a score of eight to seven and the third game was declared a draw by the umpire on account of darkness, when the score stood six and six. Dublin plays today at San Angelo.

COFFEE CATARRH

An Unsuspected Cause.

It is curious how many diseases come from a disordered nervous system which locates disease in some part of the body and the primary cause can often be traced to coffee which first breaks down the nervous system. A Georgian says:

"There is no doubt coffee gave me nasal catarrh. The ceptim in my nose was all gone and the catarrh was eating its way, getting hold of the main bone of the nose. It also affected my sight very much.

"My nose was constantly dripping bloody water but in two weeks after I quit coffee and used Postum Food Coffee in its place, I could see my way very well, the dripping from my nose stopped and my nose finally got perfectly well and healthy as far as is possible for the ceptim to grow back.

"There is no doubt it was a case of coffee catarrh and the cure was made entirely by changing from coffee to Postum. The rest of my family took up the new drink and Postum relieved my wife and little boy of frequent headaches and what is called 'coffee headache' is not known in our family any more. Our sleep is so much more refreshing.

"We have influenced many people to try Postum and all of them like it better the longer they use it and most of them say it is better than coffee." Name given by Postum Co., Battle Creek, Mich. Ten days trial Postum in place of coffee often works wonders. There's a reason.

Look in each package for the famous little book, "The Road to Wellville."

Difficulty Near Stephenville.

Boone Lane and John Lucas, two farmers residing near Pigeon, six miles north of Stephenville, became involved in a quarrel Wednesday evening which may result in the death of both of the men.

They had for some time been at outs about various matters and at the particular time of the trouble Lucas was in his corn patch pulling some suckers from the corn to feed to his hogs. Lane came upon him with a club and struck him on the head with it, felling him to the ground. Lucas drew a revolver from his pocket and shot Lane just above the heart.

Both men are now unconscious and it is thought they will die and nothing is known of the facts leading to the trouble, except what Lucas told his wife after walking home and before he became unconscious.

The Dublin Atheltic association is a new organization in Dublin which has applied for a state charter and is to be capitalized at $500. The prime object of the association is to provide suitable grounds for base ball, foot ball, basket ball and other innocent sports. The association has secured a five year lease on several acres of land in the northern east corner of the Re-union Park grounds, directly north of the east entrance to the grounds. The grounds will at once be enclosed with a suitable fence, a grand stand provided inside of the enclosure and a first class diamond arranged. The stock holders held a meeting at the city hall Tuesday evening and the following officers were elected: B. M. Utterback, president; W. T. Hunt, vice president and general manager; Geo. W. Harris, secretary; W. B. Williams, treasurer. The board of directors is composed of the above named gentlemen and C. S. Bowden, L. E. Herndon and E. G. St. Clair. The association hopes to be able to take in sufficient gate receipts at the various ball games to provide a reasonable per cent. for the investment necessary in order to procure, improve and keep up the grounds. The movement is one deserving the good will and support of the people.

W. E. Bryan, son of N. Bryan of this city, returned last Friday from Cincinnatti, Ohio, where he has been attending the art academy in that city the past seven years. In the final examination this year Mr. Bryan secured the prize of a foreign scholarship for two years in Paris, France. He will remain in Dublin about two weeks visiting and will then leave for New York, where he will sail on or about the 20th of July for extended travels through France, Germany, Italy, Holland and other countries.

Albert J. McMurray of this city and Mrs. Mellie Thomason of Fort Worth were married at Comanche last Saturday afternoon, Rev. Hitchcock officiating and at whose home the ceremony was performed. The bride is a sister of Mrs. W. T. McGuire of this city and a daughter to N. M. Gray of Hico, while the groom is a well known and long time citizen of Dublin. The Progress joins the many friends of the couple in wishing them a long and prosperous married life.

County Chairman W. H. Davis of Comanche county has called precinct conventions of the people's party throughout that county to meet on July 9th and elect delegates to the county nominating convention to be held in Comanche July 16th.

Deputy Sheriff Dave Deaton made some wholesale arrests among the negro population of Dublin Wednesday on account of alleged disorderly conduct. We understand that bonds were given for appearance.

San Angelo and Dublin base ball teams played at Angelo yesterday resulting in favor of Dublin by a score of three to one. There is to be two more games this week between the two teams

The Woodmen picnic advertised to be held at Proctor June 30th has been postponed on account of the smallpox scare there. The disease is in one family about two and a half miles from Proctor.

Brownwood people are getting up a petition to present to the railroad commission asking them to require the Frisco and Santa Fe railroads to build a union depot at Brownwood.

A petition is being circulated in Comanche and quite numerously signed asking that an election be ordered to vote upon the question of abolishing the city corporation.

Chairman Staff of Hamilton county has issued a call for the populists of that county to meet in their respective precincts tomorrow and organize for the campaign.

During an electrical storm at Brownwood Wednesday a brick flue at the home of Jesse Scott was struck by lightning and entirely destroyed.

A. B. Foster, ex-sheriff of Comanche county, was married recently to Mrs. Lesley of near Wilson.

Its Roosevelt and Fairbanks.

The republican national convention, which met at Chicago last Monday, completed their labors yesterday by the unanimous nomination of Theodore Roosevelt for president and Chas. W. Fairbanks of Indiana for vice-president. Geo. B. Cortelyou, secretary of commerce and labor in the Roosevelt cabinet and formerly private secretary to President McKinley, was selected as national chairman of the republican party and will resign his position in the cabinet to take active charge of the republican campaign. The nomination of the president and vice-president was the signal for a great demonstration of republican enthusiasm.

During the first days of the convention masterly speeches were made upon republican policies and republican accomplishments by Secretary of War Elihu Root and by Hon. Joseph G. Cannon of Illinois, speaker of the house of representatives and who was elected permanent chairman of the convention. The platform is a declaration in favor of a continuation of the republican policy of protection to home industry, in favor of the gold standard, a restruction of corresponding representation in congress and in the election oral college of any state, which by special discrimination or otherwise may reduce the number of electoral franchises in their respective territories, the protection of the people against combinations of capital and for the continuation of the republican policies with our island possessions, with foreign countries and the American republics.

State Democratic Convention Notes.

The democratic state convention, in session this week at San Antonio for the purpose of electing delegates to the democratic national convention, instructing them and adopting a platform, has adjourned after adopting a platform consisting mainly of denunciations of the republican party and its policies.

Chas. H. Jenkins of Brownwood, however, a former populist, but who attended the state convention as a delegate from Brown county, precipitated some excitement and discussion by insisting upon a declaration in the platform against the republican (likewise democratic) plan of asset currency. Judge Reagan endorsed the plank but said it had no place in the platform and Senator Bailey made a speech in which he said he regretted that the controversy had arisen, but that the democrats must not shirk their duty and they could afford to vote down the Jenkins resolution. The resolution was adopted, however, and is considered as an expression by the state democracy in favor of fiat money. The democracy has expressed many things heretofore for the sake of harmony which it has apparently done in this case, and has thereafter either repudiated outright or disregarded it altogether.

The delegates to the national convention consists of eight from the state at large and two from each congressional district. The two from this district are William Capps of Tarrant and J. C. of George Erath.

Presidential electors from the state at large are Jake Walters of Fayette county and Lee Clark of Hunt, and the elector from this district is John H. Hiner of Granbury.

The Parker crown held sway at the convention and with little or no fight the politicians of the state instructed the delegates to the national convention to vote for Parker for president. Without doubt his action was in exact violation of the will of a large majority of the democratic voters in the state who do not run conventions, but who prefer not to again vote for a candidate for president of the Cleveland type, even if it does require that kind to win.

R. L. Roberts and family came in last week from the territory, where Mr. Roberts has been in business the past two years. He has closed out at that place and will probably locate at Ballinger.

Mrs. Laura Hood, of near Bryan, Texas, and daughter of Mr. and Mrs. G. W. Gentry of this city, came in Sunday for a visit of a month with home folks.

Bill Trice has purchased the farm of J. D. Stell near Lingleville at a consideration of $2,000.

Tan, Freckles and Sunburn.

Will be easily gotten rid of if you will come in and let us help you. We've got everything in stock for the complexion, we've got everything else for the toilet as well.

The Joys of a Bath

Will be very much increased if you'll drop in and get some of the many bath things we carry—Soaps, Brushes, Sponges, Toilet Waters, etc. We've got 'em all.

Come Here

for all your drug store wants. You'll get dependable goods and courteous and obliging service. Make this your drug store. We'll do everything we can to give you perfect satisfaction.

Overton Drug Co.

ARARAT.

Regular Correspondence.

June 23rd.—The little village of Ararat is on a boom at present. Everybody prosperous and feeling good over bright crop prospects.

Several new buildings are under course of construction including new general merchandising store building by Ontsott & Simmons; new barber shop by Will Whitacre; an improved and up-to-date gin by Smith & Rogers. All these buildings will soon be completed and occupied at once.

Messrs. Dan Gilbert and Lem Prater attended the Walnut Springs picnic last week and report a pleasant time.

A fine rain fell in this section Monday which insures an immense corn crop. Cotton is a little backward in growth but is looking fine.

The hum of the thresher will be heard soon in this community.

There will be preaching at Lone Star next Sunday morning at 11 o'clock and singing in the afternoon and night.

We understand two of our most prominent young people are to be married at the church Sunday morning. Will tell all about it in our next.

STEPHENVILLE.

Special Correspondence.

June 23rd.—Joe Price and Obed Bell returned from the world's fair Monday.

Miss Lucy Moore visited friends in Granbury this week.

Prof. Bramlette made a business trip to Ft. Worth Monday.

Nearly all the candidates of this place attended the Woodmen picnic at Patillo last Saturday.

Rev. Jno. W. Everds returned first of the week from an extended visit in Iowa. He has resigned the pastorate of the Presbyterian church at this place and will probably accept the care of a church at Dallas.

Roy Beach of Brady is visiting his grandmother, Mrs. Willingham.

Prof. J. B. Jones, who is teaching in the normal here, has resigned his position as superintendent of the De Leoon school to accept a similar position at Granbury.

Authority has been given to announce that all the "old fiddlers" and the various singing classes of the county are invited to be present at the big picnic at this place on the fourth of July and contest for prizes to be offered. Those desiring to enter should see or correspond with McD. Reil or H. H. Hardin, Stephenville.

The Methodist district conference will convene here next Wednesday. Bishop Key will preside.

Prof. Ira Cain and Miss Tenny Nunley were married at Thorp Springs yesterday.

District Court Proceedings.

Cases have been disposed of in the Erath district court this week as follows:

Fayette Simpson, rape, hung jury and case continued to December term. This case was tried at last term of court in this county and resulted in a mistrial that time also. It was tried once in Hamilton county and a penitentiary sentence given, but was reversed in the court of appeals.

The case of J. C. Long, charged with the murder of John Anderson, was submitted to the jury Monday afternoon and the jury was excused on Thursday morning without having reached a verdict. The case was reset for July 25th and another special venire of ninety men ordered.

Roy Neblett, burglary, plea of guilty and sentenced to two years in the penitentiary. Frank Neblett, burglary, acquitted.

The cases of Frank Neblett, John James and Eugene James, each charged with assault to rob, are set for July 27th.

The regular jury for the week was excused on Thursday morning. The grand jury adjourned Thursday morning until July 11th.

Republican Convention Call.

The Erath county republican convention is hereby called to meet at Dublin, Texas, July 9th, 1904, to select delegates to the state and other conventions and to transact any other business that may come before it. Each precinct will be allowed same number of delegates as heretofore.—J. B. Stokes, republican county chairman.

Lingleville, Texas, June 22nd, 1904.

Crete, the little seven year old son of W. T. Miller happened to a very painful accident last Saturday. The child was climbing among the limbs of a peach tree and fell, striking in his descent upon a sharp point of a broken limb. The point of the limb tore a large and ugly looking wound on his left thigh and for a while it was thought he might die. He is getting along very well now.

The court of criminal appeals last week affirmed the case of Bill Fine, appealed from Hood county, and motion of re-hearing was filed. The case is for breach of promise.

A new baby arrived at the home of Mr. and Mrs Morgan of south Dublin yesterday;

INSURE IN THE "OLD PENN."

57 Years Old. Assets $61,000,000

Penn Mutual Life Insurance Co

OF PHILADELPHIA.

Issue the best policy of Life Insurance

—See or write—

W. S. MESSNER

SPECIAL AGENT, DUBLIN, TEXAS.

THE DAN ROGERS CARD

And How He Came by It—Statement of the Facts in Case—A Printer's Error the Cause of all the Trouble

A report is being circulated by Mr. D. A. Rogers to the effect that Jno. W. Frey has had cards printed announcing his candidacy and stating that he (Frey) is a candidate for second term. Mr. Rogers has one card in his possession which is printed in this way, and as this card was printed at the Appeal office and secured by Mr. Rogers from this office we deem it fair and just to both parties to make public the circumstances under which the card was printed and secured by Mr. Rogers.

The cards were so printed through the mistake of a printer in the Appeal office who had been printing cards for a second term candidate and in his hurry to execute the order at once, as Mr. Frey was going away and wanted them immediately, the printer substituted Mr. Freys' name and office for that of the second term man and left the body of the card unchanged. Such an error is likely to occur at any time in any printing office. In this instance the error was not discovered until a week after the cards were delivered.

On Friday, June 3rd, about four o'clock, Jno. W. Frey ordered from the Appeal office two hundred cards to be delivered in thirty minutes so that he might leave at once for Ex Ray and Thurber and take these cards with him. The order was given to Upshur Vincent, but no instructions as to the wording of the card and no copy was given him. The Appeal has printed several thousand cards for Mr. Frey and had several samples of his cards on hand, so there was no necessity for copy.

The work of getting out the cards was delayed and they were not delivered until five o'clock. In the meantime, Mr. Frey found a box of cards at his home and left for Ex Ray and Thurber before these new cards were delivered to him.

On Wednesday, June 8th, after six o'clock, p. m., Mr. Rogers came to the Appeal office and asked samples of our candidate cards. of these Frey cards was samples shown him by Mr. per, the only man in the that time. After Mr. Rogers his order for cards and left the sample card shown missed from among the no importance was attached as the mistake in printing had not been discovered.

On Tuesday of this week ers began showing this card streets with the statement was a campaign dodge votes, and claiming that had the cards printed in and that his intention was late them in the out of town a few days before the such is not the case, as all have been returned to this were destroyed and none circulated except the one has and Rogers alone has it.

These statements by entirely untrue. Mr. Frey know that any card of this been printed until Mr. Rogers the one he secured in the ner from the Appeal office cards printed in this way livered to Mr. Frey's home o'clock that evening. Frey found a box of cards printed, at his home, did for these to be printed, but ly left for Ex Ray and The cards containing this not been opened by Mr. Frey did not know of the error Rogers began showing taken from the Appeal office.

These are the facts in the the Appeal makes them order that all may understand and that no injustice may any one by laying this the charge of any one printer. UPSHUR VINCENT,

Publisher Stephenville

J. G. CONNER. W. S. MESSNER. J. S. DALEY

J. G. CONNER & CO

REAL ESTATE.

If you want to buy, sell or trade any kind of property, see us.

There Is Reason In All Things

But no particular reason why you shouldn't trade with us. Honest, now, is there?

1 doz best Jar Rubbers	05	1 set Unbreakable Tumblers	
1 doz Mason Jar Tops	20	1 set Goblets not unbreakable	
1 doz large Jelly Glasses	35	7-in bottle Flavoring Extracts	
1 set Ice Cream Dishes	25	In any flavor, the largest and best quality.	

Certainly we guarantee all our goods. We have the largest and prettiest line of Glass, China and Queensware in Dublin, Texas and everybody knows our prices are the lowest.

Brite's Variety Store

DUBLIN, TEXAS.

"OLD PENN."

Assets $61,000,000

e Insurance Co

DELPHIA.

of Life Insurance

write—

SSNER

DUBLIN, TEXAS.

OGERS CARD

atement of the Facts

e Cause of all the Trouble

to the Appeal office and asked samples of our candidate cards of these Frey cards was samples shown him by Mr. per, the only man in the that time. After Mr. Rogers his order for cards and left the sample card shown him missed from among the samples no importance was attached as the mistake in printing had not been discovered.

On Tuesday of this week ers began showing this card streets with the statement was a campaign dodge votes, and claiming that had the cards printed in and that his intention was late them in the out of town a few days before the election such is not the case, as all have been returned to this were destroyed and none circulated except the one has and Rogers alone has it.

These statements by entirely untrue. Mr. Frey know that any card of this been printed until Mr. Rogers the one he secured in the ner from the Appeal office cards printed in this way livered to Mr. Frey's home o'clock that evening. Frey found a box of cards printed, at his home, did for these to be printed, but ly left for Ex Ray and The cards containing this not been opened by Mr. Frey did not know of the error Rogers began showing taken from the Appeal office.

These are the facts in the The Appeal makes them order that all may understand that no injustice may any one by laying this charge of any one printer. UPSHUR VIN

Publisher Stephenville

SNER. J. S. DALL

ER & CO

TATE.

sell or trade a

rty, see us.

In All Things

y you shouldn't tra now, is there?

Unbreakable Tumblers Gobiets not unbreakable bottle Flavoring Extracts y flavor, the most and best quality.

oods. We have the la d Queensware is Cheap ces are the lowest.

ty Store

EXAS.

THE DUBLIN PROGRESS

W. DALBY Sr., Publisher and Founder.

DUBLIN, TEXAS FRIDAY JUNE 24, 1904.

Good rains fell in nearly every section of the Dublin country last Tuesday and Wednesday and during those nights.

The Proctor Press by D W. Bolling is a neatly printed four column, eight page paper recently established at Proctor.

The annual re-union of the ex-confederate veterans of Hamilton county will be held on August 10th, 11th and 12th at Hico.

J. C. George of Stephenville was in Dublin yesterday en route home from the democratic state convention at San Antonio.

A. Giesecke, a prominent and prosperous German farmer of near Brenham, left last week for Cincinnati, Ohio, where he will spend the time presenting his countrymen there the wonderful advantages of a home in Texas and especially in Erath county.

Gus and Jesse Lancaster had a narrow escape from drowning in Backer's creek last Firday afternoon. They had started to town from their father's ranch just after a heavy rain and when they came to the creek did not realize it was so high, but started to cross, and when they struck the main current the buggy and horse were capsized, throwing both the boys out in the water. Both being good swimmers they got out all right and managed to save the horse and buggy, with considerable damage to both buggy and harness.—Granbury News.

Fred, the thirteen year old son of Mr. Cordia Williams, was a victim of a serious accident Monday, which badly mutilated his left hand and necessitated the amputation of the first finger and a part of the middle finger of the disabled member. He received the wound by the explosion of powder, which he had fired in the nozzle of an old garden gun that he was holding in his hand. The nozzle was shattered and a number of the pieces penetrated the boy's hand.—Clyde News, June 4.

L. B. Jones, a prominent Stephenville citizen, was here this morning en route to San Angelo. He has a complete fishing outfit along with his baggage and informed a gentlemen man that he will spend several days on the banks of the Concho in an effort to land some of the bass he has heard so much about during the last few years. Mr. Jones says crop prospects were never better in old Erath. A good rain fell there last night, which insures a fine crop of corn.—Brownwood Daily Bulletin, June 21st.

FLOUR SACK SUITS.

The Filipinos Are Using an American Product.

The Filipino is not wasteful with fabrics. He may be shiftless, but he is economical, says a writer in Leslie's Weekly. All flour sacks are carefully preserved by him and made into quite comfortable suits. The fact that there are several red or blue lines of advertisements across the cloth praising the brand of flour does not disturb the wearer.

The natives of the Mariquina valley in the island of Luzon utilize the American flour sack on more systematic principles than natives of other parts of the Philippines. They not only buy sacks containing flour, but also those that are empty. They wash the sacks and then proceed to manufacture out of them pants, shirts and other articles of wear themselves or take the texture into the shop of the native tailor, who takes the proper measurements for suits in a most serious manner.

No attempt seems to be made to remove the red and blue letters. The natives do not understand the meaning of the lines setting forth the merits of certain brands of flour and appear to regard the colored lettering as a cor-ornament. They wear flour sack suits to church, to cockfights and other notable events for the elite. The fabric is tougher by far than the heavy cotton stuffs that the Chinese sell, and the natives hope that the American flour manufacturers will continue to send good sacks to the Philippines.

REVIVO RESTORES VITALITY

Made a Well Man of Me.

GREAT FRENCH REMEDY

Acts on the above results in 30 days. It acts powerfully and quickly. Cures when all others fail. Young men will regain their lost manhood, and old men will recover their youthful vigor by using REVIVO. It quickly and surely restores Nervousness, Lost Vitality, Impotency, Nightly Emissions, Lost Memory, Wasting Diseases, and all effects of self-abuse or excess and indiscretion, which unfit one for study, business or marriage. It not only cures by starting at the seat of disease, but is a nerve tonic and blood builder, bringing back the pink glow to pale cheeks and restoring the fire of youth. It wards off Insanity and Consumption. Insist on having REVIVO, no other. It can be carried in vest pocket. By mail, per package, or six for $5.00, with a positive written guarantee to cure or refund money. Book and advice free. Address

REVIVO MEDICINE CO., Traymer Building, CHICAGO, ILL.

MAIN DRUG & JEWELRY CO.

A Thali Wedding.

In many parts of India Hindoo girls are wedded not with a ring, but with a necklet or thali. At the wedding of the daughter of a leading native, Moulmein, there were present among the numerous guests a Hindoo maiden and her lover, whose suit had not so far progressed to his satisfaction. While the wedding ceremony was in progress the young man suddenly went up to her and before any one suspected what his object was pulled out a thali from his pocket and quietly tied it round her neck. Of course there was a hubbub as well as parental lamentations over this dramatic episode, but so great is the veneration for the thali among Hindoos that no one dared to remove it from the neck of the astonished maiden. All concerned, therefore, repaired to the Marriamme temple, where the act was ratified, and the maid who went to the wedding of her friend fancy free left the scene as the legal wife of a bold and successful husband.—London Telegraph.

Sterling Coin.

The origin of "sterling" as applied to coined money is thus given in "A Short Treatise Touching Sheriffs' Accounts," by Sir Matthew Hale, 1683:

"Current coin of the realm is of gold or silver, with an alloy of copper, at least from the time of Henry I., and this alloy gave the denomination of Sterling to those coins.

"Spelman supposeth it to take that name from the Esterlings, who came over and reformed our coin, to that alloy—of this opinion was Camden. Possibly in those times a Peny was called a Sterling, without any other reason than the use of the times, as other names grow, for the old Act of Henry III. tells us that Denarius Anglice Sterlingus dicitur (a denarius, or penny, is called in English a Sterling), and because this was the root of the measure of silver coin; therefore all our coin of the same alloy was also called Sterling."

The Old Time Skipper.

Inmates of the wardroom on an American man-of-war often allude to the captain as the old man or the skipper. The latter is not, as many suppose, a slang term, but a sound word, of excellent etymology and valuable as carrying within itself an interesting bit of commercial history. Skipper is simply shipper, and it comes down from a time when every commander was as well part owner of vessel and cargo, or, literally, the shipper. There are still scores of local shipyards along the Atlantic coast, some of them the outgrowth of private yards where the "vessel owners" of years ago built their own ships to carry their own and their neighbors' crops to market.

The Greek Year.

The Greek year consisted of three seasons only. Prometheus enumerates them. "They had no sign," says he, "of winter, of flowery spring, of fruitful summer." In ancient Germany a similar division of the year prevailed, for Tacitus makes the caustic remark that among the Germans winter, spring and summer have a meaning and a name, but to that people the name and blessings of autumn are alike unknown. It is not likely, then, that our Saxon forefathers were acquainted with the last named season, and our very term autumn is an echo of the Roman tongue.—Gentleman's Magazine.

Velocity of Raindrops.

Of course we all know that it would be an utter impossibility for storm clouds to form and rain to fall were it not for the forty odd miles of atmosphere that rises above our heads. But, supposing it were possible for human beings to exist in an atmosphere that only rose to a level with their mouths, and that storm clouds could form in the region outside such a low grade atmosphere, then every raindrop would prove as fatal to earthly creatures as if it were a steel bullet fired from a dynamite gun.—London Nature.

Comfort For the Sheep Stealer.

The prisoner sensibly observed, "I have only this to say, my lord—that it seems rather hard that I should lose my life merely for stealing a sheep."

"Prisoner at the bar," replied the judge, "pray understand. You are not going to be hung for stealing a sheep. You are to be hung in order that others may be deterred from stealing sheep."—A. C. Plowden's "Autobiography of a Police Magistrate."

Japanese Applause.

The Japanese show their appreciation of an actor's playing in a more substantial manner than by merely applauding. They throw various portions of their dress on the stage, and at the end of the performance the favored person claims the money that the doners repurchase them with, the prices for the various articles being fixed rates.

All Things Fitting.

"No," said the lumber dealer, "we don't sell all woods here—only the parts cut directly from the trunk."

"And what," asked the customer, "do you do with the limbs?"

"Oh!" replied the cheerful dealer, "we send them all to the branch office."—Baltimore News.

She Knew the Reason.

At the dinner table one evening some one remarked that a certain lady had a thin, falsetto voice. Little Maisie was acquainted with the person referred to, and she cried out abruptly: "Oh, I know why! Because she's got a false set of teeth!"

Wise.

"Did Jerrold get anything out of his rich uncle's estate?" "Well, rather; he married the daughter of the attorney for the estate."—Puck.

The Tissue Paper Man

By WILLIAM H. OSBORNE

Copyright, 1903, by T. C. McClure

The maid knocked gently upon Miss Catherwood's door and handed in a card. Miss Catherwood looked at it and tossed it to the floor.

"Oh, the dickens!" she said frankly. It will be seen at once that, although Miss Catherwood was a young lady of beauty and charming personal characteristics, she had decided opinions about various things. One of the things was Mr. Anthony Wadsworth, who, as appeared, was waiting below for an audience with her.

"The dickens!" reiterated Miss Catherwood. "I suppose I shall have to see him." Miss Catherwood's mother happened to be within earshot.

"Who is it?" she inquired. She was informed. "Dear me," said Miss Catherwood's mother, "why, Mr. Anthony Wadsworth has always appeared to me to be a very proper young man."

"That's just the trouble, mother," returned Miss Catherwood. "He's too proper. He's too conventional. He's a tissue paper man."

"Dear me," answered her mother, "he—he doesn't look like a tissue paper man."

"Oh, I know," petulantly responded the young lady. "I know. He's just about the proper weight and proper height, and his shoulders are just the proper breadth. He's like a pattern—a fashion plate. He's just unbearable."

Miss Catherwood's mother, who could not quite reconcile her daughter's premises with her conclusion, sighed. Her daughter swept out of the room and went downstairs.

Mr. Anthony Wadsworth rose as she entered and bowed in a quaint old fashioned way. He was flustered and embarrassed, and there was good reason for it, for Mr. Anthony Wadsworth was there for a purpose, and his purpose ultimately became apparent. He was there to propose to Miss Catherwood, and he proposed. He didn't do it very well, and Miss Catherwood, who had had a proposal or two before, as she listened to him made mental comparisons that were unfavorable to this particular suitor.

"Don't—don't give me your answer tonight," implored Mr. Wadsworth, the perspiration standing out upon his brow. "Wait—wait until tomorrow night. Take time."

Miss Catherwood, who would have preferred to end it at once, assented. She said with all the coldness she could summon to her aid that she would consider it; that she would wait until tomorrow night. And she had a reason for it. She had an engagement with Tommy Boggs for the next night, and she intended to write a short note for Mr. Wadsworth to receive when he came. That would be the end of Mr. Wadsworth.

Tommy Boggs, a boisterous young man whom she rather liked, was going to do for her what no one had ever done. He was going to take her down to a big political rally in the Fourteenth ward—down where she could see politics as it really is. She looked forward to it with pleasure. She liked to learn about the real things that real men did.

She started with Tommy about 7 o'clock in the evening in order to get a choice seat in the ladies' quarters. She left the fatal note with her mother, with instructions to hand it to Mr. Wadsworth. She told her mother what it was. Her mother, who was a very tender hearted old lady, met Mr. Wadsworth at the door—he came at 8 o'clock sharp—and Mr. Wadsworth was so downhearted when he found that Miss Catherwood was out that the old lady thought she would keep the note to herself.

"I—I'll call tomorrow evening," said Mr. Wadsworth tremulously. "She probably forgot last night that she had this—this engagement for tonight, although— I'll call tomorrow night."

Down in the Fourteenth ward, in Bailey's hall, Tommy Boggs and Miss Catherwood were having the time of their lives. The campaign was in full blast. Election was near at hand. Miss Catherwood kept her eyes on the speaker, and she listened to every word he said.

"Isn't he fine?" she exclaimed to Tommy. "It's just great to be a man like that, a man who can sway men."

There was a burst of applause from something more than one-third of the crowd as the man upon the platform paused in his speech at the proper place. He was a paid campaign orator, and he was good at that. But there was just a bit of dissatisfaction visible upon the faces of the crowd. A man near Miss Catherwood moved about uneasily.

"Aw, ——," he said, "why don't they bring on the alderman? What the —— the use o' this?"

Another man nudged him. "The alderman," he explained, "ain't a-goin' to be on hand tonight."

As he spoke a stout man entered from behind the scenes and stepped up toward the front of the stage. He was cheered loudly.

"That must be the alderman," whispered Miss Catherwood to Tommy Boggs. But he wasn't. He whispered for a moment to the speaker, and the speaker nodded and shook his head. The big man raised his hand.

"Ladies and gents," he said, "we'd fully expected to have the alderman with us here tonight, but I'm givin' it to you straight that"—

He was interrupted by a mighty yell. "Hi, hi, hi!" yelled the crowd. "What ye givin' us? Look behind you!"

The big man turned, and everybody looked and howled. "Hooray, hooray, hooray!" yelled the crowd. Miss Catherwood looked with the rest, and then she gave a little gasp, for the man that the whole crowd was looking and yelling at was a young man attired in a full dress suit. He was bowing, with conventional stiffness, right and left, and he was none other than Mr. Anthony Wadsworth.

"Tony, Tony, Tony, Tony!" yelled the crowd. The big man stepped forward. "Mr. Tony Wadsworth," he exclaimed by way of introduction, and pandemonium broke loose. Mr. Anthony Wadsworth stepped forward a pace or two. "Ain't he corkin'?" said the loquacious individual near Miss Catherwood, "and he always comes here in a swallowtail suit. He knows what's what, he does."

Wadsworth nodded, and the crowd became instantly silent. "I didn't intend to be here tonight," he explained. He hesitated. "The fact is," he went on, "I had an engagement with my girl, and she turned me down. I didn't have any other place to go, and I came here."

This, in black and white, amounts to nothing. But it was the way that Wadsworth said it that took. "Ha, ha, ha!" roared the crowd. "Imagine Tony's girl a-turnin' of him down. Go on, Tony!"

Mr. Anthony Wadsworth raised his hand high in the air and started in. Suddenly he stopped. He was looking directly into the eyes of Miss Catherwood herself. He turned white and then turned red. Then he turned away and apparently forgot her. And then he started in. He started in as only Alderman Anthony Wadsworth knew how. Miss Catherwood had thought the campaign orator had talked as no other man could talk. That was because she had never heard Mr. Anthony Wadsworth. With one hand in his trousers pocket and the other in the air the alderman walked up and down the stage, casting into the very faces of his audience humor, pathos, expletive, vituperation, sarcasm, congratulation—everything.

And when he finished the crowd surged up to the platform and literally overwhelmed him. Miss Catherwood, when it was all over, drew a sharp breath. "To think," she wailed to herself, "that I have refused such a man!"

The next night Mr. Anthony Wadsworth called upon her. She met him at the door. She was radiant.

"I—I've come to ask your pardon," he said contritely.

"For what?" she inquired.

"You—you haven't forgotten," he stammered, "about—about my—my girl last night. I—I don't know why I said it. I felt reckless, I suppose."

She laughed joyously. "That," she said, "is the only part of your speech last night that I had forgotten. It was just superb."

He laughed. "Dear me," he answered, "that's nothing. Every fellow in politics has to do that. That's not the question," he went on. "There's something else."

"W-what?" she inquired timidly.

"I want to know," he continued, "whether—whether my—my girl is going to turn me down tonight? If so I've got a meeting in the Fifth district. The boys are waiting for me."

Miss Catherwood stepped toward him and held out her hand. "They can't have you," she answered gently, "Anthony Wadsworth, alderman."

Somewhat Surprising.

"John," remarked Mrs. Bifkins coldly at the breakfast table, "you were saying some rather queer things in your sleep last night. You mentioned something about Kittie and a full house and a showdown and a few other things along that line. What were you talking about?"

Did Mr. Bifkins tell his wife that Kittie was the name of the woman who cleaned out the office and that he was probably dreaming about a full house down at the show the other night? The funny papers would have you believe that he did. But he did not.

"I was probably dreaming of the poker game I sat in that night," he replied without batting an eye. "I lost $37.15 in that game, by the way, so I can't let you have that $19.98 for that new hat for a couple of weeks."

Did Mrs. Bifkins scream and burst into tears and call him a brute and go right straight back to her mother? The comic writers and the jokesmiths would have you think she did. But she didn't.

"You must be a bum pokerist, John," she said scornfully. "I don't believe you know a straightup from a fourflush. I believe I could give you three kings and beat you to the jack pot myself. What did you think you were doing—digging post holes or playing pingpong?"—Smart Set.

Football For a Husband.

Until early in the nineteenth century it was a very ancient custom practiced at Inverness, Scotland, for the spinsters to meet the matrons in an annual game of football. All the available women took part, and the men surrounded the players and urged on their sisters, wives and sweethearts in their struggle, directing their efforts by word of mouth and encouraging the exhausted to struggle on and secure the prize.

The honors of these unusual combats, strange to say, rested more often with the married than the single, for the men selected their wives from those who showed most prowess and endurance on the football field. Hence all the better players were mated and frequently more than a match for the less tough and skillful maidens, though the latter fought like the knights of old for the lady of their choice and to the death, a strange reversal of positions, which doubtless had its compensating advantages when domestic differences arose between a tyrannical husband and his former footballing consort.

A READY PREACHER.

Notable Instance of Presence of Mind In the Pulpit.

Frederick the Great, being informed of the death of one of his chaplains, a man of considerable learning and piety, determined to select a successor with the same qualifications and took the following method of ascertaining the merit of one of the numerous candidates for the appointment: He told the applicant that he would furnish him with a text the following Sunday, when he was to preach at the royal chapel. The morning came, and the chapel was crowded to excess.

The king arrived at the end of the prayers, and on the candidate ascending the pulpit he was presented with a sealed paper by one of his majesty's aids-de-camp. The preacher opened it and found nothing written. He did not, however, lose his presence of mind, but, turning the paper on both sides, he said:

"My brethren, here is nothing, and there is nothing. Out of nothing God created all things." And he proceeded to deliver a most eloquent discourse on the wonders of the creation.

The Story of a Crest.

There is a curious tradition concerning the almost miraculous preservation of the life of the first Earl of Kildare, which explains the origin of the crest used by the Offaly Geraldines. While an infant, so the record runs, he was in the castle of Woodstock when an alarm of fire was raised. In the confusion that ensued the child was forgotten, and on the servants running to search for him the room in which he lay was found in ruins. Soon after a strange voice was heard in one of the towers, and on looking up they saw an ape, which was usually kept chained, carefully holding the child in his arms. The earl afterward, in gratitude for his preservation, adopted a monkey for his crest.—London News.

Ages of Birds.

Small singing birds live from eight to eighteen years. Ravens have lived for almost a hundred years in captivity, and parrots longer than that. Fowls live ten to twenty years. The wild goose lives upward of a hundred years, and swans are said to have attained the age of 300. The long life of birds has been interpreted as compensation for the great mortality of their young.

A Fatal Omission.

"I can't for the life of me make out what my wife is driving at in this letter?"

"Of course you can't, old chap. Don't you see that she forgot to add the postscript?"—New Orleans Times-Democrat.

Make Your Mark In The World!

Don't be satisfied to work along in the same old way for low wages. We can help you carve out a successful career. Thousands have increased their salaries by following our plan. We can train you in spare time, and at small cost, for any of the following positions:

Mechanical, Electrical, Steam, Civil, or Mining Engineer; Electrician; Surveyor; Architect; Draftsman; Bookkeeper; Stenographer; Teacher; Show-Card Writer; Window Dresser; or Ad Writer.

Write TODAY, stating which position interests you, to

INTERNATIONAL Correspondence Schools

Box 799, SCRANTON, PA.

OR CALL ON OUR LOCAL REPRESENTATIVE:

The Opinion of a Local Student.

Dublin, Texas, April 6th, 1904.—To Representative of International Correspondence Schools: I have recieved the bound volumes and drawing outfit furnished with my Sheet Metal Pattern Drafting Course, in which you enrolled me last month, and am well pleased. The drawing instruments are just as represented and the course of study as set forth in the books I regard as very clear and complete. Your course of study will be of great benefit to me in my work. Yours truly, G. R. HUMBLE.

Take the Progress—Do it Now!

Very Low Rate

—TO—

Southeastern Summer Resorts

INCLUDING ATLANTIC COAST POINTS.

Ask your nearest Ticket Agent about them.

Rock Island System

Geo. H. Lee, Gen. Pass. Agent, Little Rock. Ark.

Geo. S. Pentecost, Trav. Pass. Agent, Ft. Worth, Tex.

Texas Central Railroad

DOUBLE DAILY SERVICE

Shortest Line and Quickest time to points in West Texas via Cisco, and to points in East, Central and South Texas, Arkansas, Louisana and to points in the Old States

Via Waco { Cotton Belt Route and Memphis. H. & T. C., S. P. and New Orleans.

Write us when you want to go. We will name you the lowest rate and give you a schedule showing time you will pass important points and arrive at your destination.

E. BLAIR, Ticket Agent. Dublin.

W. F. McMILLIN, G. P. A., Waco, Tex.

2 TRAINS EACH WAY EACH DAY VIA 2

BETWEEN TEXAS, ST. LOUIS, MEMPHIS AND THE OLD STATES.

COTTON BELT ROUTE

CONVENIENT SCHEDULES. LUXURIOUS EQUIPMENT.

For full information regarding your journey, no matter when or where or how you go, ask any Cotton Belt Man or address

T. P. LITTLE, P. A. CORSICANA. D. M. MORGAN, T. P. A. FT WORTH
A. S. WAGNER, TRAVELING PASSENGER AGENT, WACO.
JOHN F. LEHANE, G. F. & P. A. TYLER.

GENERAL NEWS

National and Foreign News Notes of Public Interest Tersely Told to Progress Readers.

The body of a woman cut into three sections was found in the Tennessee river, near Nashville, Tenn., recently.

Cache, a little town in the Indian Territory, was struck by a cyclone one day last week and completely destroyed.

At the University of Cairo twenty thousand young men are enrolled as theological students under preparatoin to preach Mohammedanism.

A patriotic Japanese merchant in New York has raised in this country a subscription of $1,120,000, which he is forwarding to the Japanese government as a gift to help in the war against Russia.

Allowances for the various army posts in Texas during the coming fiscal year were decided on last Wednesday by the quartermaster general of the army. They will not be announced for a day or two, however, as they have not been approved by Secretary Taft.

Baron Kentaro Kaneka, who is on a mission from Japan to this country, suggests to the Americans that the scriptures have been inaccurately translated. He says a certain famous passage, in the light of recent events, should read: "Blessed are the meek, for they shall disinherit the earth."

A New York paper asks if war is becoming safer? Bless you, no. Ask the Russians. Ask the Philippine inhabitants. Ask the four thousand Janpanese recently left on the battle field. Ask the Boers. And finally ask the Englishman. Ask Dewey and Schley. War is just as dangerous as ever it was and getting more so.

Rev. Cyrus Stinson, a Congregational minister, recently from Stratford, Conn., but now settled over a church in Kansas City at a good round salary, told the clergy of the Missouri state association a few days ago that it is their duty to have large families. He said they should denounce five-room flats and should present early marriages and large families. The joke of the whole matter is that Mr. Stinson is a young man whose wife has presented him with three pairs of twins and several single pledges of affection. He thinks because he has a large family everybody else should. Well, a salary of $3,600 helps the matter out.

The proposition to build a canal across the Isthmus of Panama has stimulated various enterprises in the countries south of the United States. The Mormon church is going to build a railroad one thousand, five hundred miles long in Mexico, opening up new lands for settlement and cultivation. The more that church is persecuted in the United States the more it reaches out for new fields of growth and enterprise. In Nicaragua a railroad is to be built across the isthmus and will be in running order in two years. It is now being surveyed and may prove to be quite a rival to the Panama canal, which may not be opened for twenty years yet awhile.

Tammany Attacks Parker.

The broadside in the Tammany Times against Parker, in which it presents the details of the story of the wrecking of the Ulster County bank of Kingston, N. Y., thirteen years ago, has a significance which the wayfaring man can quickly grasp. What that paper calls the "inside facts" in that scandal are given with great circumstantiality. The Ulster County bank was looted by two of its officers to the extent of $500,000, these facts coming to light in 1891. The New York World and other papers of that vicinity worked up the case at the time with considerable detail, and the story as presented in the World and other democratic journals at that day, and the reflections against Parker which were indulged in, are presented by the Tammany Times.

Judge Parker was one of the trustees of the wrecked bank. The thefts by the two thieving officials had been going on for twenty years at the time when the crime was brought to light, and neither Parker nor any of his associates ever discovered it, or, if they discovered it, they did not divulge it. Moreover, when the discovery of the thefts was first made known to the pubilc, and when a run by depositors was started on the bank, many of the trustees, Parker among them, are said to have made a statement that the bank was thoroughly solvent, and thus quieted the fears of the depositors for a time and led some of them to put their money back, only to have them discover shortly afterward that they were deceived again.

These disclosures are damaging to Parker, even though they convict him of nothing beyond negligence of his duty as a trustee of the bank. Threats were made at the time to lynch not only the two bank swindlers, but also the trustees who had neglected their duties and who had beguiled depositors into putting their money back into the wrecked institution, and thus in losing much of it. Parker was a man of considerable prominence at the time, and he was singled out by name by the aggrieved persons as being partly responsible for their ruin. This story of a thirteen-year-old episode in the annals of Parker's community is calculated to injure him in the states in which have not yet held their conventions to choose national delegates. The fact that Tammany is sending these disclosures broadcast through the country is ominous for New York's leading aspirant. The wigwam will have lots of allies in its fight against Parker on the floor of the St. Louis assemblage.—Globe Democrat.

Interesting Relics of Texas History.

Mrs. Rebecca Boone of Weatherford has in her possession a document of the early days of Texas, which she values very much. The document is a letter of recommendation and introduction from Anson Jones, then president of the republic of Texas, and is to her father, Isaac Parker, a pioneer of the state and the man for whom Parker county is named. The letter was used by Mr. Parker in his search for Cyntha Ann Parker and John Parker, the result of which endeavor is known to every student of Texas history. Despite its great age and much handling the document is in an excellent state of preservation. Mrs. Boone and her brother, Adam Parker, also of Weatherford, are cousins of the famous Indian chief, Quanah Parker. The letter is reproduced below:

Executive Department, Republic of Texas, February 10th, 1845.

The undersigned president of the republic of Texas takes pleasure in commending to the acquaintance and confidence of any person, with whom he may desire to communicate, the Honorable Issaac Parker, a senator in the congress of Texas from the senatorial district composed of the counties of Nacogdoches, Houston and Rusk.

For more than eleven years Mr. Parker has been a citizen of Texas, has constantly deserved and enjoyed the esteem of his fellow citizens, has personally participated in the perils and difficulties attending their revolutionary struggles, ever sustaining and preserving the character of a worthy, patriotic member of society—both in public and private stations. The confidence of his fellow citizens in his worth and integrity has been strongly and repeatedly manifested by their confering upon him the important trusts of representative or senator during eight sessions of our national congress.

Mr. Parker visits the United States for the purpose of reclaiming from captivity among the Indian tribes, his niece, Cyntha Ann Parker, and nephew, John Parker, the former about fourteen, the latter twelve years of age, who were captured at Parker's fort on the Navasota on May 19th, 1836, and have ever since been detained as prisoners by their savage captors. The undersigned trusts that the object of Mr. Parker's visit, connected with his personal merits, which the undersigned is happy to attest, will not fail to secure to him the assistance, attention and co-operation of all persons who may be able to exert any influence in his behalf.

ANSON JONES,
By the President.
ASHBEL SMITH,
Secretary of State.

That old copybook maxim finds its most forceful application in the waste of vitality, which is called "burning the candle at both ends." A woman is often tempted beyond her strength by domestic or social demands. Some day she awakens from this waste of strength to the woeful want of it. She has become weak, nervous and miserable.

For weak, nervous, run-down women, there is no better tonic and nervine than Dr. Pierce's Favorite Prescription. It restores the appetite, quiets the nerves and gives refreshing sleep. It cures local diseases peculiarly womanly which undermine the general health. It makes weak women strong, sick women well.

"No doubt you have forgotten me, but after you read my letter you will remember me," writes Mrs. Annie R. Moring, of 238 7th Avenue, S. W., Roanoke, Va. "In the year 1897, I wrote to you for advice, which you gave me free of charge. When I wrote to you I was a wreck; I could not walk straight for pains in my abdomen; could not sit down, lie down, or get any ease at all. I had what was called the best doctor here, but did not get any better until I went through a course of your medicine. I took eight bottles each of 'Favorite Prescription' and 'Golden Medical Discovery,' and ten bottles of the 'Pleasant Pellets.' I tell you the medicine made a cure of me."

Weak and sick women are invited to consult Dr. Pierce, by letter, *free*. All correspondence is held as strictly private. Address Dr. R. V. Pierce, Buffalo, N. Y.

Dr. Pierce's Pellets cure biliousness.

TEXAS SPECIALS

State News of Interest Boiled Down for the Convenience of Busy Bodies.

As the saying goes, "the lid is on in Dallas." The police have closed all the gambling dives, causing the slick fingered gentry to hunt for greener fields and pastures new.

The city council of Waco has refused to yield to the formal request or demand of ex-Mayor Riggins for the salary of mayor during the time that he was ousted from the office. The salary and damages asked amount approximatley five thousand dollars. Whether Mr. Riggins will seek the courts in a straight out suit for the salary remains to be determined.

If all reports are true about the tornadoes in Texas, the heavy rains in Kansas and the rains and cold weather in Iowa, there is much need for a long range forecaster in the weather business. There are spots on the sun, and the late Mr. Morton, once secretary of agriculture, was sure they caused the unreasonable weather. Instead of finding fault with the fellows who forecast for a fortnight or a month, Moore of the weather bureau should join in and help them.

James Nimon sent to the board of world's fair directors at St. Louis recently a shipment of fine Early Harvest yellow apples, which were grown by J. W. Funk on his farm west of Denison, and also a shipment of fine roasting ears, which were contributed by Mr. Newland, a farmer living southwest of that city. The articles were very fine and will be placed on exhibition at the fair and listed from Denison, thus adding to the reputation of this section as a vegetable and fruit growing region.

T. J. Ray, a farmer living seven miles south of Runge, Texas, killed himself one day last week by shooting himself with a shotgun. The indications showed that he had placed the muzzle in his mouth, muffling it with one hand while he pulled the trigger with the other. The entire head was blown to an almost unrecognizable mass of blood, bone and brains. The affair took place in his own yard, but for some reason the shot was not heard by his family and the body was not discovered until the day following.

Binder men of Waco claim that they have had the biggest trade during the past several weeks that has been noted since 1899, and hundreds of binders have been sold and put to work on the small grain crop throughout that section. It was thought at first that the small grain crop would amount to but little. While the stand was poor, however, the grain headed out nicely and is unusually heavy, which counts to a large extent with grain men. If too much rain does not fall within the next few days it will be saved in good condition, too, something which is equally important.

Judge T. S. Maxey of the federal district court has issued an order for the release from custody of Oswald Romanus Bluemel, who lives in the Waco district of the court. Bluemel was adjudged a bankrupt and failed to turn over to the administration of his estate certain assets which he was alleged to have in his possession. He was arrested for contempt of court last January and has been in jail at Waco ever since. He recently made application for release from custody on the ground that he had no assets to turn over. His application was granted.

The state of Texas last week lost its case against the Waples-Platter Grocery company. The suit was for the recovery of $1,236, which was the difference in the bid of the defendant company for furnishing sugar to the state elemosynary institutions and the price which the state purchasing agent had to pay for the sugar, the defendant refusing to fulfill its contract on the ground that the figures in the bid were a mistake. The testimony tended to show that the company made a mistake in its bid, and the court instructed the jury to bring in a verdict in its favor, which was done.

The rain at Brady City and at the head of Brady creek Saturday night and Sunday morning was the heaviest rain known to old timers since 1882. Brady creek had about a twenty-foot rise and covered a large portion of the flats, many families having to move out in the night. Teh stage lines from Mason and Menardville both failed to reach their destination owing to a fifteen-foot rise, reported in the San Saba river. It is not thought that crops were seriously damaged by the overflow, as it only lasted a few hours. No loss of stock has been reported so far.

Governor Lanham has signed twenty-seven land patents to 106,857 acres of land. Just 100,848 acres were included in one patent being located in Nueces county. The land was sought to be recovered by the state in a Spanish land-grant case, and required patent to issue. The Texas land and Cattle company now control the land. Land in the other patents were located as follows: Titus 149 acres, Kent 42, Mitchell 320, Frio 152, Houston 216, Midland 160, San Saba 603, Gillespie 160, Coryell 160, Duval 62, Tom Green 1,671, Hall 172, Coke 79, Borden 1,280, Upshur 94, Taylor 160, Concho 320, Fisher 72, Schleicher 17, Erath 65, Motley 65.

Ayer's

Do you like your thin, rough, short hair? Of course you don't. Do you like thick, heavy, smooth hair? Of course you do. Then why

Hair Vigor

not be pleased? Ayer's Hair Vigor makes beautiful heads of hair, that's the whole story. Sold for 60 years.

"I have used Ayer's Hair Vigor for a long time. It is, indeed, a wonderful hair tonic, restoring health to the hair and scalp, and, at the same time, proving a splendid dressing."
DR. J. W. TATUM, Madill, Ind. T.

$1.00 a bottle. All druggists. J. C. AYER CO., Lowell, Mass.

for

Weak Hair

World's Fair and Gift Contest.

Interest in the contest is steadily growing, and votes are in great demand. The vote at last count is as follows:

Miss Willie Davies, Dublin	10140
Miss Gertrude Andruss, Dublin	16040
Miss Lorendia Tyson, Dublin	13030
Miss Lura Collier, Dublin	16880
Miss Annie Bowen, Lingleville	4146
Leslie Moore	8410
Billie Gilbreath	4200
Miss Hattie Moore	7670
Miss Wood Washington, Proctor	3500
Rev. E. L. Compere	3250
Jos. G. Hoch	5520
Ed S. Whitacre, Lingleville	6020
Conner Fisher	12250
E. E. Hall	20600
Rev. J. H. Wiseman	3020
Miss Charlie Hurt	2030
Miss Lillie Reed, Proctor	1330
R. D. West, Lingleville	1300
Ed Powell	3000
Miss Mary Marr, Bunyan	1130
Rev. W. G. Shelby, Bunyan	1080
Mrs. A. L. Morgan	470
Tom Maben, Jr	280
Miss Pearl Barbee	20
Clarance Garner	9050

Votes in this contest will be furnished free by the following firms:

Mistrot Bros. & Co., Dry goods.
Brock & Bishop, Grocers
Higginbotham Bros., Gen Mdse.
C. G. McCord, Jeweler.
G. B. Maloney & Co., Gen Mdse.
R. B. Spencer & Co., Lumber.
Dublin Drug & Jewelry Co.
J. L. Hall Music Co.
Tyson's Meat Market.
The Dublin Progress.
The Dublin Telephone.
Latham Company, Gen Mdse.
The Observationest.

E. R. Read & Sons Endorsed.

Dubiln, Texas, June 14th, 1904.—We have inspected the Dublin Dairy, owned by the Messrs. E. R. Read & Sons, and say that we find that the business is conducted with a degree of cleanliness which we had believed to be almost impracticable. The barns are clean, the cows are clean and healthy, and the milking is done in the most cleanly manner, and the products are handled with entire regard to cleanliness and healthfulness. Messrs. Read & Sons cordially invite anyone to inspect their premises and business at any time. The people of Dublin should take a pride in this enterprise and should visit it and give it commendation and support.

B. M. Utterback,
W. S. Messner,
Jno. G. Harris.

Messrs. Harris, Utterback and Messner have done us the courtesy to visit our dairy and to say what they think of it. We invite anyone to visit our dairy at any time. Milking hours are 1:30 a. m. and 1:30 p. m. Come at any time. Please do not bring dogs, as they frighten the cows and make them nervous. We think we have an unusually fine herd of Jersy cows. Milk, cream, butter and butter-milk for sale. Having $15,000 invested we are here to stay and we give prompt service.

5-2t E. R. READ & SONS.

John Powell, a son of G. H. Powell, residing near Ohio in Hamilton county, was drowned last week in the waters of the Cow House creek. The young man was seining for fish with a number of others and became entangled in the net. His parents are among the most prominent families of our neighboring county.

Thrown From a Wagon

Mr. George K. Babcock was thrown from his wagon and severely bruised. He applied Chamberlain's Pain Balm freely and says it is the best liniment he ever used. Mr. Babcock is a well known citizen of North Plain, Conn. There is nothing equal to Pain Balm for sprains and bruises. It will effect a cure in one-third the time required by any other treatment. For sale by the Overton Drug Co.

Judge Phil Jackson of Granbury has withdrawn from the race for flotorial representative in the district composed of Erath, Hood and Somervell.

If you want to sell your farm, J. G. Conner & Co. have a buyer. See them and list.

Who Will the Standard Bearer Be?

"Who will the democratic presidential leader be?" is the paramount question in political circles at the present time. The republican nominee is already settled—that will be Roosevelt with a man by his side on the ticket whom he can endorse, but the question of a democratic nominee is yet unsettled in the minds of the democratic press, most of whom in the south contend that they will not vote for Parker because he is of the stripe as Cleveland. It is probable that they will have to do this or break the bands of the collar about their necks, an exceptional action on the part of a democratic editor, most of whom expect their paper to live because "it is a democratic paper."

Our neighbor, the Stephenville Empire, is somewhat lacking on expressions as to where it stands just now, but recently it republished an item from "an appreciated democratic exchange" with a brief comment, which would reasonably be taken as an indication of the ideas of the Empire. We shall see later if the Empire does not swallow its own words and trail in behind the Parker band wagon.

The article mentioned, without the Empire comment, reads:

"G. M. Bailey, for a number of years with the Dallas-Galevston News, is now chief Parker writer on the Houston Post. It is said that Mr. Bailey voted for McKinley in 1896 and of course that being true, is the right breed to make a Parker-Cleveland-Belmont democrat. Another little item: The Parker headquarters at Dallas are in charge of a gentleman in the employ of the Southern Pacific railroad. Still another item: Mr. Cobb, the Southern Pacific's leading attorney in Texas, whose home is San Antonio, is a candidate for delegate-at-large to the national democratic convention on the Parker ticket. Don't this look like the corporations were behind Mr. Parker and that his silence is dictated by him."

Triumphs of Modern Surgery.

Wonderful things are done for the human body by surgery. Organs are taken out and scraped and polished and put back, or they may be removed entirely; bones are spliced; pipes take the place of diseased sections of veins; antiseptic dressings are applied to wounds, bruises, burns and like injuries before inflammation sets in, which causes them to heal without maturation and in one-third the time required by the old treatment. Chamberlain's Pain Balm acts on this same principle. It is an antiseptic and when applied to such injuries, causes them to heal very quickly. It also allays the pain and soreness. Keep a bottle of Pain Balm in your home and it will save you time and money, not to mention the inconvenience and suffering which such injuries entail. For sale by the Overton Drug Co.

Dr. R. A. Kooken of Hamilton, who was recently shot twice by F. M. Phelps at that place, is now reported to be rapidly improving. Shortly after the shooting Mr. Phelps gave bond with Dr. Geo. F. Perry and Wm. Weaver as sureties, and left for Florence, Miss., where his wife and children had been visiting for a time and it is claimed he was intending to immediately return. However his bondsmen asked to be relieved from his bond and the Mississippi sheriff was asked to arrest him. He was met at Waco by Sheriff Kinsey of Hamilton and upon arrival at Hamilton he readily made a new bond.

Sued by His Doctor.

"A doctor here has sued me for $12.50, which I claimed was excessive for a case of cholera morbus," says R. White, of Coachella, Cal. "At the trial he praised his medical skill and medicine. I asked him if it was not Chamberlain, sColic, Cholera and Diarrhoea Remedy he used as I had good reason to believe it was, and he would not say under oath that it was not." No doctor could use a better remedy than this in a case of cholera morbus, it never fails. Sold by the Overton Drug Co.

It is with sadness that we record the death of Miss Emmie Bingham, which occurred at her father's home near Altman on Wednesday night. She was a daughter of Mr. and Mrs. H. L. Bingham and was in her eighteenth year. Miss Emmie was a lovely young girl just verging into noble young womanhood, loved and admired by a large circle of friends. She was buried at Altman yesterday.—Hico Review.

Wanted—100 babies at once to sit for photographs at Edmond's Studio.

James A. Earl, night telegraph operator at Yorktown, Texas, was murdered in the ticket office there Tuesday night of last week The deed was discovered by the mayor and one other citizen who went to the depot to take a night train and found the depot in darkness. The train failed to come in on time and as the depot remained dark the two men began an investigation and found the back door of the office open and the operator lying on the floor dead with a bullet hole through his head. Conrad Schwartz, a young man of near the town has been arrested.

The best buyers are here now for farms. See J. G. Conner & Co.

A TRUE BOWEL CLEANSER.

A Remedy That Purifies the Bowels Mildly, Strengthens the Bowel Channels and Promotes Regularity.

A General System Tonic.

By no means the least of the valuable properties of Prickly Ash Bitters is its admirable effect in the bowels. Any active cathartic will empty the bowels, but it takes more than a mere cathartic to cure them. What is needed is a tonic, a restorative; one that will strengthen the bowel channels and prevent the return of constipated conditions. Prickly Ash Bitters contains these desirable qualities to a remarkable degree. It is a mild laxative that moves the bowels comfortably, the drastic bowel drenching and paralizing effect of strong cathartics being noticeably absent. It not only empties the bowels comfortably, but it regulates the bile—the liquid which moistens the inner lining of the bowels and makes it possible for the waste products of the body to pass through, and finally, it relieves those conditions produced by imperfect digestion which fills the stomach and bowels with gas and fermenting matter. Prickly Ash Bitters is in short a handy household medicine and should be kept in every home. There are constantly occurring in every family little ailments which are easily checked if given attention but which prove serious if neglected and it is in correcting these troubles that Prickly Ash Bitters has established its claim to be a "family medicine." It relieves women of sick headache, sour stomach, dizziness and promotes regularity in the monthly periods. Children with worms, those who are sickly, restless and irritable, who eat too much candy or sweet stuff, who complain of colic or disturbance in the bowels, will immediately improve and grow strong, rosy and cheerful under its cleansing and invigorating influence.

Accept no substitute. Insist on having the genuine Prickly Ash Bitters with the large figure 3 in red on the front label.

Sold by All Dealers, Price $1.00 per bottle.

Vote in World's Fair Contest.

Prof. J. T. Russel, Purves	
L B Holloway	
E. L. Compere	
Miss Willie Davies	
Prof. W. I. Pirtle, Green's Creek	
Miss Charlie Hurt	
Mrs. Rufus Cole	
Joseph Hoch	
Miss Elma Roberson, Thevy	
Miss Emma Perry, Dublin	
T. W. Acene, Purves	
G. M. Parks	
Rev. Wiseman	
Prof. Hale, Lingleville	
Miss Annie Bowen	
Rev. Morrison, Dublin	
Dr. Murray, Highland	
J. K. Bailey	
C B Long	
Miss May Caudle	
C. A. Richards, Dublin	
Oscar McCain	
Miss Annie Laurie Strong, Thevy	
S. J. Weaver	

Contest Closes July 15th, 1904.

FISRT PRIZE.

Free transportation to and from the World's Fair at St. Louis, with admission to grounds for ten days.

SECOND PRIZE.

Free transportation to and from World's Fair at St. Louis.

VOTING TICKETS MAY BE HAD from J. H. Wilder, Music store; Utterback & Harris Co., General Merchandise; R. B. Spencer & Co., Lumber; Overton Drug Co., Drugs; Jones & Norton, Market; Dublin Progress, News and Job Printing.

If you want to sell your farm, G. Conner & Co. have a buyer. See them and list.

Dragging Pains

2825 Keeley St.,
CHICAGO, ILL., Oct., 2, 1902.

I suffered with falling and congestion of the womb, with severe pains through the groins. I suffered terribly at the time of menstruation, had blinding headaches and rushing of blood to the brain. What to try I knew not, for it seemed that I had tried all and failed, but I had never tried Wine of Cardui, that blessed remedy for sick women. I found it pleasant to take and soon knew that I had the right medicine. New blood seemed to course through my veins and after using eleven bottles I was a well woman.

Maude Bush

Mrs. Bush is now in perfect health because she took Wine of Cardui for menstrual disorders, bearing down pains and ulcerated headaches when all other remedies failed to bring her relief. Any sufferer may secure health by taking Wine of Cardui in her home. The first bottle convinces the patient she is on the road to health.

For advice in cases requiring special directions, address, giving symptoms, "The Ladies' Advisory Department," The Chattanooga Medicine Co., Chattanooga, Tenn.

WINE of CARDUI

RUE BOWEL CLEANSER.

dy That Purifies the Bowels ily, Strengthens the Bowel Channels and Promotes Regularity.

A General System Tonic.

means the least of the valuable ies of Prickly Ash Bitters is its ble effect in the bowels. Any cathartic will empty the bowels, akes more than a mere cathartic them. What is needed is a tonic rative; one that will strengthen vel channels and prevent the re constipated conditions. Prickly itters contains these desirable s to a remarkable degree. It is laxative that moves the bowels tably, the drastic bowel drenching alizing effect of strong cathartics noticeably absent. It not only the bowels comfortably, but es the bile—the liquid which s the inner lining of the bowels akes it possible for the waste s of the body to pass through ally, it relieves those conditions ed by imperfect digestion which e stomach and bowels with gas rmenting matter. Prickly Ash is in short a handy household ne and should be kept in every

There are constantly occurring y family little ailments which are checked if given attention but prove serious if neglected and correcting these troubles that Ash Bitters has established itself to be a "family medicine." It s women of sick headache, constipation, dizziness and promotes regularity n the monthly periods. Children orms, those who are sickly, nervous d irritable, who eat too much or sweet stuff, who complain of r disturbance in the bowels, will iately improve and grow strong nd cheerful under its cleansing vigorating influence.

ept no substitute. Insist on having genuine Prickly Ash Bitters with the e figure 3 in red on the front label.

y All Dealers, Price $1.00 per bottle.

ote in World's Fair Contest.

T. Russel, Purves.....
lloway.....
Compere.....
llie Davies.....
J. Pirtle, Green's Creek.....
arlie Hurt.....
ns Cole.....
Hoch.....
na Roberson, Theny.....
ma Perry, Dublin.....
cue, Purves.....
arks.....
seman.....
e, Lingleville.....
nie Bowen.....
rison, Dublin.....
ay, Highland.....
ey.....
Caudle.....
hards, Dublin.....
cCain.....
ie Laurie Strong, Theny.....
aver.....

st Closes July 15th, 1904.

FIRST PRIZE.

transportation to and from rld's Fair at St. Louis, w on to grounds for ten days.

SECOND PRIZE.

transportation to and from Fair at St. Louis.

OTING TICKETS MAY BE HAD

H. Wilder, Music store ck & Harris Co., Grocers idise; R. B. Spencer & Co. Overton Drug Co., Druggists Norton, Market; Dublin News and Job Printing.

want to sell your farm, er & Co. have a buyer. d list.

agging Pains

Keeley St.. CAGO, ILL., Oct., 2, 1902. fered with falling and other of the womb, with severe through the groins. I suffered erribly at the time of menstruation, had blinding headaches, hing of blood to the brain. to try I, knew not, for it that I had tried all and but I had never tried Wine ui, that blessed remedy for men. I found it pleasant and soon knew that I had ht medicine. New blood to course through my veins er using eleven bottles I ell woman.

Bush

Bush is now in perfect because she took Wine of for menstrual disorders, down pains and bearing s when all other remedies bring her relief. Any may secure health by taking e of Cardui in her home. bottle convinces the poor is on the road to health.

dvice in cases requiring irections, address, giving s, "The Ladies' Advisory ent," The Chattanooga Co., Chattanooga, Tenn.

E of CARDUI

J. CONNER,
Attorney-at-Law,
DUBLIN, TEXAS.
NOTARY PUBLIC IN OFFICE.
Practice in all courts. Office over B. Maloney & Co's. store.

R. S. T. FRIEND,
Physician and Surgeon.
Permanently located in Dublin for general practice. Office over Grange store, 'Phone No. 68; Residence on North Patrick, 'Phone 101.
DUBLIN, TEXAS.

R. SESSUMS, M. D.,
Physician and Surgeon.
Office over Clay Drug Co., phone No. 18. Residence Grafton street, near College, phone No. 49.
DUBLIN, TEX.

WITCHER & WEAVER
General Insurance Agents
The Largest companies and lowest rates. We make this business a specialty and can give you the very best service. Your patronage solicited. Office phone 33. Residence phone 106.

PARKER'S HAIR BALSAM
Cleanses and beautifies the hair. Promotes a luxuriant growth. Never Fails to Restore Gray Hair to its Youthful Color. Cures scalp diseases & hair falling. 50c, and $1.00 at Druggists

Better Examine
your wheel carefully before starting on your season's riding. Little defects sometimes cause big accidents, besides no definitive bicycle ever becomes less so by use you let us

Repair It Now
Damage can be easily, quickly and cheaply done. If you neglect it now you will pay for it later on in repairing broken parts. There is nothing too small about a bicycle for us to fix; there is nothing on the wheel that we cannot adjust. Avoid expense and danger by letting us fix things now.

G. T. Cargile.

HOOD'S PAINT SHOP.
Rear Smith's Lumber Yard.

See me for
Signs, Buggies and Furniture work.

I do House Painting and Paper Hanging.
Carriage work a specialty.

FRESH MEATS
That are so sweet and juicy are the kind that tickles the palate of the hungry man. That's the only kind of meats we handle, which is the main cause of our large and growing trade. But we want your trade too. . . . Try us once and you'll be sure to come again. Delivered free to any part the city. Phone 102.

Jones & Norton

At This Office
the work done gives universal satisfaction because it is done right. Nothing is done on the "that's good enough" principle. It must be absolutely correct or it is not considered done at all.

Modern Dentistry
practiced at this office and my methods insure the highest satisfaction in every case. I consider my crown and bridge work second to none.

Dr. W. H. Henthorn,
Office Over Maloney's.

THE FARMERS' UNION

A. M. Colwick, editor of The Pass Word, the official state journal of the Farmer's Union, says that the organization now has over eighty thousand members in Texas.

A district union has been organized at Carbon, in Eastland county, by F. G. Weaver with a number of local unions in that territory and several hundred members interested. The Carbon Herald was endorsed as the official journal for the district. Eastland county is said to be compactly organized with locals of a membership of from sixty to ninety, but an occasional new union is still being organized.

Comanche county is said to be one of the best organized counties in Texas, much of the work being due to W. T. Loudermilk.

U. M. Burklow, oragnizer for Bell county, says forty delegates, representing nearly as many unions, was present at the recent county meeting in that county.

W. R. Spoon organized the Hood county union at Asbury Chapel a short time since.

There is said to be close to one thousand members of the union in Palo Pinto county.

The union is spreading in other states besides Texas and especially is this so in Georiga, Mississippi and Louisana.

Eight county unions and over one hundred and thirty locals were chartered in Texas last week.

Organizing forces are reported active the past week in the following counties besides those above mentioned: Shelby, Nacogdoches, Fannin, Lamar, Cooke, Bell, Mills, Throckmorton, San Augustine, McLennan, Hopkins, Scurry, Limestone, Smith, Dallas, Ellis and Rockwall.

Since last February over four hundred charters have been issued by State Secretary Gresham and he considers with reasonable work there will be two thousand local unoins in the state by the first of January next.

The Eastland County Farmer's union will meet with Flatwood's union, six miles south of Eastland, at 10 a. m. on Friday, July 1st. It is given out by the secretary that "the meeting is strictly for business and that it is not a picnic for loiterers nor politicians and all who come expecting such will be disappointed."

Oak Grove District Farmer's union met lastSaturday.

The Erath County Farmers union has been called to meet at Hannibal on Barton's creek, twelve miles north of Stephenville, on Thursday July 14th. The meeting will continue for three days.

Photos from $1.00 up at the Gem.

Bank Statements.

Dublin: Citizen's National bank of Dublin, deposits $74,708.66, loans $87,467.16; Dublin National, deposits $162,502.61., loans $229,971.03.

Stephenville: First National deposits $140,112.26, loans $260,364.10, capital stock $100,000.

San Angelo: Landon National deposits $117,492.03, loans $144,570.26, capital stock $100,000; First National deposits $294,199.19, loans $374,632.77, capital stock $100,000; San Angelo National deposits $251,259.51, loans $371,427.85, capital stock $100,000.

Granbury: City National deposits $33,806.43, loans $67,354.26, capital $25,000; First National deposits $109,214.58, loans $222,649.13, capital $100,000.

Abilene: Farmers and Merchants National deposits $195,104.76, loans $236.411.39, capital $60,000.

Cisco: Citizens National deposits $40,230.61, loans $86,234.30, capital $25,000.

Glen Rose: First National deposits $46,565.70, loans $65,013.32, capital $25,000.

Eastland: City National 22.079.61., loans $37,403.18, capital $25.000.

Stamford: First National deposits $99,803.80, loans $192,345.54, capital $75,000.

Hico: First National deposits $173,102.16 loans $164,190.64, capital $50,000; Hico National deposits $44,319.49, loans $66,602.90, capital $50,000.

Comanche: Comanche National deposits $140,738.46, loans $171,667.94, capital $50,000; Farmers and Merchants National deposits $53,236.86, loans $60,406 57, capital $45,000; First National deposits $109,244.16, loans $133,819.53, capital $50,000.

The best buyers are here now for farms. See J. G. Conner & Co.

Rufus, the little two year and three months old son of Mr. and Mrs. R. O. Tackett, who reside four miles north of Dublin, died Tuesday afternoon with a complication of measles, phneumonia and whooping cough and was buried at the cemetery at the Baptist church on Green's creek Wednesday. This was the only child of the family.

The best buyers are here now for farms. See J. G. Conner & Co.

DR. TICHENOR'S ANTISEPTIC
...FOR...
Wounds, Bruises, Burns, Sprains, Colic, Cramps, Indigestion, Diarrhoea, Flux, Headache and Neuralgia . . . . . .

A PERFECT REMEDY
10 Cents Per Bottle.
Larger Sizes, 50 Cents and $1.00
SHERROUSE MEDICINE CO.
NEW ORLEANS, LA.

Some One Has Blundered.

The Austin Statesman in writing of the famous fall of the Alamo says:

It has been assefted by military dilleiantes that the stand of Travis at the Alamo was a useless and spectacular sacrifice. It was any and everything else. True, he could have retired with his command to join Houston later, but that would have been only to betray the whole of the Texas army as then organized, to the mercy of the Mexican sword. Houston reinforced by Travis could have made resistance to the forces of Santa Anna and Castrillion. The one hope of the Texans was in delay of a few days—only a few days—in which Houston could collect his scattered squads, and make his last stand—the stand that meant life or death to every man and liberty or subjugation to Texas. That delay was possible only at the Alamo, and only at the sacrifice of every life in Travis' command. It was readily and unhesitatingly offered upon that sacred altar.

While the bravery and patriotism of the defenders of the Alamo has never been doubted, there is no question that Travis disobeyed orders in his attempt to hold the Alamo against such superior force and with no hope of relief. It was a brilliant feat of arms, like the charges of the light brigade, but no less a blunder.

Erath Marriage Licenses.

Harrison Smith to Miss Ellen Shealey, both of Dublin.

C. H. Malone to Mrs. Zonie Wright, Hico.

William Hatfield to Minnie Stewart, Thurber.

J. C. Powell to Miss Ivy McMahan, Huckabay.

W. H. Alford to Mrs. Belle Renfro, Stephenville.

Barney P. Davis to Miss Mattie L. Warren, Desdemona.

James A. Wood to Mrs. Claude Gregory, Dublin.

A. G. Howell to Miss Pearl Reed, Kiker's Gin.

Mollie Bailey's circus visited Dublin last Monday and gave a night entertainment under their tents. The show was reasonably well patronized and proved to be well worth the price of admission. The Mollie Bailey show is not as large as many that have come to Dublin, but they do not assume to compete with the larger ones, but they do as near what they advertise as the best.

The reason why people in Dublin who are able to buy property continue to rent in preference is incomprehensible to people who know the stability of Dublin property. Improved and unimproved property can be bought in Dublin at prices that will pay big dividends on the investment and on terms to suit any reasonable purchaser. Then why not own a home?

Prof. J. B. Jones of De Leon spent Tuesday in the city and was elected superintendent of our public school. However, we understand his acceptance depends upon whether or not he can make satisfactory arrangements to get released from his obligations at De Leon, where he has been elected.—Granbury News.

The commissioners court recently met in special session at Stephenville to equalize the tax renditions. Very few renditions for the present year were raised among these were the Texas Central railroad rendered at $3,750 and raised to $4,000, and the Rio Grande rendered at $5,550 and raised to $6,000.

Hump Back
SCOTT'S EMULSION won't make a hump back straight, neither will it make a short leg long, but it feeds soft bone and heals diseased bone and is among the few genuine means of recovery in rickets and bone consumption.
Send for free sample.
SCOTT & BOWNE, Chemists,
409-415 Pearl Street, New York.
50c. and $1.00; all druggists.

What Boys Should Know.

A philospher has said that true education of boys is "to teach them what they ought to know when they become men," says an exchange.

First—To be true and to be genuine. No education is worth anything that does not include this. A man would better not know how to read and be true and genuine in action rather than be learned in all sciences and in all languages and be at the same time false in heart and counterfeit in life. Above all things teach the boys that truth is more than riches, power or possessions.

Second—To be pure in thought, language and life—pure in mind and body.

Third—To be unselfish. To care for the feelings and comforts of others. Te be generous, noble and manly. This will include a genuine reverence for the aged and for the things sacred.

The famous "straw stack" case that has been on the docket of our county court for several years, consumed last Friday and Saturday in the court, resulting in a verdict against Bob Tittle. It is not supposed to be entrely ended yet, as an appeal will no doubt be taken. The controversy begun over the ownership of a straw stack, which witnesses testified to have originally been worth about twenty-five dollars, but which was rotted down long before the case first came to trial. The fees of officers, jurors and witnesses to date amount to $278.76, while of course the lawyers fees, expense of attending court, etc., will probably double this amount, besides it has been a heavy expense to Hood county.—Granbury News.

We will have our regular services at the Baptist church Sunday morning and afternoon, but our services at night will be in the tent on south side, at which time our meeting is to begin. We would be glad to have every Christian in Dublin to co-operate heartily with us in this meeting and feel perfectly at home. We would love to see every sinner in the land saved, but we are especially interested in our neighbors and friends in Dublin who are lost. Come to these services and we will do our best to do you good and only good Come for good and you will not be disappointed. Services next week will be at 10 a. m. and 8 p. m. Come to the first service Sunday.—E. L. Compere, pastor.

Parties desiring to transfer their children or others under their charge from another district to the Dublin schools should attend to the matter at once. Some days are yet allowed, but parents and others should not wait as in such case the transfer might be too late. The name and age of the child should be given. To transfer to the Dubiln district see either Prof. E. I. Hall, superintendent, or J. S. Daley, secretary of the board at Dublin, and don't fail to have the information stated when you call, as it will entail a loss of time with nothing accomplished. 5-tf

Mr. U. M. Burklow, the hustling organizer for the Farmer s union, called on the Journal Wednesday and ordered the paper sent to his address at Belton until further notice. He will return to Bell county in a few days, where he is having great success. Mr. Burklow declares the farmers are fully alive to their interests and the importance of affiliating with the labor movement. Absolutely no politics is involved and now with over two hundred thousand members in Texas the Farmers' union is bound to make itself felt. —Thurber Journal, June 18th.

Captain F. F. Gressett arranged with Dublin for three games this week, but a wire from the Dublin manager called the play off. There are some rumors of dirty work by a certain party, or parties, not a thousand miles west that if proved true will possibly break the entente cordial for all time—or at least until a new management is established out west. But you know rumors are unreliable and The Tribune trusts that the matter will be adjusted to the satisfaction of all.—Ballinger Tribune.

The promoters of the presidential boom for Alton B. Parker of New York have about decided there is little use of further campaigning in his interest, as he now has the nomination won. This winning will suit Cleveland, Belmont, Gorman and others of that class, but Bryan and his backing will have to be reckoned with at the St. Louis convention and after it.

Yesterday Mrs. A. E. Bishop, who resides near Bunyan, brought to the Progress a mammoth turnip of spring planting which she herself raised. The seed was planted April first and the turnip weighed three and one-fourth pounds.

The Odd Fellows' lodge at Dublin has arranged to have a brief entertainment and serve refreshments to the lodge members and visiting brethren after each meeting, which occurs Tuesday night of each week in the O'Brien building. 5-tf

ANNOUNCEMENTS.

For Congress, 12th District.
WILLIAM POINDEXTER.
O. W. GILLESPIE (re-election)
For District Judge.
J. W. PARKER.
W. J. OXFORD (Re-election).
For Representative,
J. J. BENNETT.
For District Clerk.
JNO. W. GRAY (Re-election)
JOE K. TERRETT
For County Judge.
M. J. THOMPSON.
L. N. FRANK (Re-election)
BEN PALMER.
For Sheriff.
MACK CRESSWELL
R. T. HUME.
S. N. (SOL) JACKSON.
For County Attorney.
B. E. COOK. (Re-election)
WILL PANNILL.
For County Treasurer.
GEO. F. (BUD) PARKER.
J. T. STARR (Re-election).
W. T. LOWE
S. A. HILL
For County Clerk.
RUFUS A. MORTON.
H. P. COLE.
JNO. W. FREY (Re-election)
J. I. MINTER.
DAN A. ROGERS
For Assessor.
I. N. POND.
J. L. HALL.
J. WILL FULKERSON.
A. L. WARD.
W. C. (BILL) BURNETT.
JOHN E. BURNETT.
For Tax Collector.
R. T. ROBERTS (Re-election)
DAVIS K. DOYLE.
For Commissioner, Prec. Two:
JNO. O. STRIPLIN.
R. S. POPE.
L. R. MAYFIELD.
G. H. MAYES.
J. M. KIKER.
For Justice of the Peace, Prec. 2:
JESSE G. CONNER.
W. R. ABLE, re-election.
For Justice of the Peace, Prec. 8:
JNO. O. STRIPLIN.
W. D. LONG.
For Constable Precinct 8:
G. S. BRITTON.

EXCURSIONS RATES.

FRISCO SYSTEM

Louisville, Ky.—Biennial Conclave, Knights of Pythias. Tickets sold August 12th to 15th inclusive, final limit September 1st. Round trip rate $31.05.

Nashville, Tenn.—Summer School. Tickets sold June 5th, 6th, 7th, 18th, 19th, 20th, 23rd, 24th, and 25th, limited fifteen days with provision for extension to September 30th. Round trip rate $26.90.

Knoxville, Tenn.—Summer Schools. Tickets sold June 25th, 27th, 28th, July 5th, 6th, 11th, 12th, 18th and 25th, limited fifteen days with provision for extension to September 30th. Round trip $32.10.

Eureka Springs, Ark.—Summer Excursions. Tickets sold each Wednesday and Saturday during the months of June, July, August and September, limited thirty days from date of sale. Round trip $16.95.

St. Louis—Louisiana Purchase Exposition. Season tickets, limit December 15, 1904, $35.40; sixty day tickets $29.50; 15 day tickets $24.10. These tickets are on sale during the Exposition.

French Lick Springs, Ind.—Annual Convention Commercial League of America. Tickets sold July 22nd to 25th inclusive, final limit August 11th. Round trip $30.20.

Chicago, Ill.—Summer schools; tickets sold June 10th to 17th inclusive, final limit September 30th. Round trip rate $28.85.

Cincinnati, O.—Annual meeting grand lodge B. P. O. E., tickets sold July 15th and 16th, final limit July 25th, with provision for extension to August 25th. Round trip rate $3.35.

St. Joseph, Mo.—Young People's Union of United Presbyterian Church. Tickets sold June 28th to 30th, final limit July 7th. Round trip rate $21.10.

Atlantic City, N. J.—Imperial Council, Nobles of the Mystic Shrine. Tickets sold July 8th and 9th, final limit July 27th. Round trip rate $44.45.

An attempted jail delivery at Cleburne Wednesday of last week was frustrated by a hard fight between the jailor, Bob McClure and a prisoner named Ollie Sanders. The jailer had gone in to feed the prisoners and was attacked by Sanders, who cut him severely in six places with a knife. The jailer had just overcome the prisoner when the sheriff came to his rescue.

A suit recently filed in Erath county against H. C. Beaver of Dublin for $2,000 damages alleging that he sold or gave intoxicants to Homer Keith, described in the suit as a habitual drunkard, was this week compromsised by Mr. Beaver upon payment of $500.

LANDS!

Partial List of Properties for Sale by

J. G. CONNER & CO.
DUBLIN, TEXAS.

RANCH PROPERTY.

161—16⅛ sections of farm and ranch land in Howard county, Texas, on T. & P. railroad, all in one body and fenced, three good ranch houses, tanks, barns, corral, etc. 7120 acres of this land is school and patented land. Price $2.75 per acre for the 7120 acres and lease on the other lands thrown in. Here is a chance for a good payying investmedt.

FARMS.

1—276 acres on Leon river, 125 acres in cultivation, plenty grass, timber and water. Not a foot of land but what is tillable. Does not wash or overflow. Close to school churches and postoffice. Price $4,500; $2,000 cash, balance to suit purchaser.

4—40 acre farm six miles from Dublin, all but five in fine state of cultivation, good small orchard, good house, well etc. Easily worth $1,000 asked with half cash.

6—175 acres six miles south of Dublin, 100 acres in good state of cultivation, balance fine grass and timber. Two good tanks and good well. Good four room house and tenant house. Price $5000, one-half cash, balance one to five years.

7—860 acres, 6 mi. E. of Dublin, 300 acres in cultivation, 200 acres sandy, 100 acres black land, 275 acres clean of all stumps and grubs, mostly level. Plenty of water, good well and windmill Good tank, three sets of houses, plenty of good grass and good timber. $20.00 per acre. Terms $5000.00 cash, balance 1, 2 & 3 years, 10 per cent interest. Will cut to suit two or three buyers but all must go at once.

8—160 acres on Cow Creek, 4½ miles west of Dublin, 55 acres in cultivation, balance grass land of the best kind. Plenty stock water, some timber, good barn and other outbuildings. 5 room house in good repair, two wells, one windmill and good orchard, ½ mile from school, near two churches. This place can be sold immediately at $15.00 per acre, ½ cash, balance to suit.

9—120 acres thirteen miles south-east from Dublin, mixed land, lays well, 48 acres in cultivation, balance grass and timber, good well and tank, four room house. $1250, on erms of one-half cash and balance to suit. This must be sold quick.

10—Farm and store—60 acre tract of good land, with 40 in cultivation, located nine miles from Dublin, good orchard and tenant house. Also a store house and stock of drugs and groceries worth $500. Will sell altogether or reserve store. Price of land $1,500 with one-half cash.

162—160 acres sandy land, 90 acres in cultivation, well improved, five miles from Gorman. This is a big bargain at $1900.

We have a special fine small stock farm elegantly improved, not cheap but worth the money either stocked or not. 100 acres, in cultivation, about 200 in pasture. This is a bargain for a man wanting a fine home in the finest country on earth—10 miles from Dublin. tf

We have in our hands for sale or trade several large farms and ranches from 500 up to 900 acres. Space does not admit of description.

CITY PROPERTY.

110—Stone business house 25x100 feet in best business block on Patrick street, always occupied at good rent. A fine investment at $4000 with easy terms.

111—Nine acres in suburbs of town, good and comfortable two-story house, barn and other improvements. Good tillable land and in cultivation. Cheapest place in Dublin at $1000 with reasonable terms.

112—44 acres inside of corporate limits of South Dublin, first-class land, is fenced and in good state of cultivation. Fine building site and would make a desirable home and an excellent truck farm, Price $2000. A big bargain.

113—Residence property in southeast Dublin. Good small house, well, etc. A good bargain at $200.

114—Well improved residence property on Grafton street south of railroad, good house stable and out houses, well, orchard, etc., ¾ of an acre in lot. Party is non-resident and only for that reason wants to sell; rents for $7.50 per month. Cheap at $550.

115—Good five room residence property on Elm street, east Dublin, large lot, stable, city water an other conveniences. Rents at $6 a month. Should sell quickly at $600 with one-half cash.

116—5 room house in Dublin; 4 acres land and orchard. Will sell for one-half cash and balance to suit. Will trade whole place for stock cattle. Price $850.

119—5 room house in south-west Dublin, 8 acres landfail in cultivation. All good land. Good young orchard. First class well of water. This is a bargain at $800.00, ½ cash, balance to suit purchaser.

We furnish abstract of perfected titles to all property we sell.

If you wish to buy a farm, ranch or city property see or write us. Prompt attention will be given to all inquiries.

If you want to sell remember we have extra facilities for handling your property and we charge nothing for advertising or otherwise unless property is sold and then only charge the usual commission for selling. If you want to sell for delivery at a future date list your property with us at once and we can sell it that way.

J. G. CONNER & CO.
Office over G. B. Maloney & Co.
DUBLIN, x x TEXAS.

LANDS!

G. H. FLOWERS,
HOUSE PAINTER,
GRAINER,
PAPER HANGER.
Close attention to business. Prompt Service. All work guaranteed in every particular.
Your business solicited.
HEADQUARTERS AT
Smith & Co. Lumber Yd.

Miscellaneous Advertisements.

Lost.—Two $10 bills, one $5 bill and one $2 bill. The money was rolled together. Was lost in Dublin Sunday, June 12th. Finder will be rewarded by returning same to the Progress office. 5-2t

Strayed—Small bay pony, ten years old, branded thus ( ) each side of neck, white star in forehead, one white foot. Reasonable reward for return to Mrs. M. L. Wailing, Dublin, Texas.

THE GREATEST BATTLE

that was ever fought on foreign soil will soon be fought in

In Manchuria.

Men's Suits $3.89 $4.89 $7.79 up to $11.89 that are worth absolutely in gold in any other store in town $2.00 to $5.00 more in any of their Fire Sales, War Sales or any other kind of sales. Then we have hundreds of pairs of Pants, Overalls and Boys Suits to beat the band. Two suits here at the price of one elsewhere.

Here you will find as you enter the door barrels of ribbon of all kinds, 3c 7c 8c and 9c worth double and treble in any other store. Men's and Boys Shoes almost given away. Remember this sale closes at midnight July 2nd. Here it is money we want and must have and you get the benefit.

We have not made up our minds whether it will be on the Yolao-Yalu River or the Liano-Lao River, but it is a certainty that if these forces clash there will be a hundred thousand, more or less, that will fall dead or be blown to pieces. They tell us now that they are going to throw dynamite out of ships that fly. They tell us that they have vessels that run under the water now, and shoot dynamite straight up. They are placing torpedoes in the water, they are blocking the channels, they are placing torpedoes on the hill sides and in the hollows. The Russians are out, the big bears claim that they will eat the "little" Japs up. But look out! The "little" Japs have got their Togo and he ain't saying a word, just sawin' wood and the next thing you will hear of will be that some one is on the retreat. And right here in Dublin, Texas, you see them on the retreat as you never saw them before in your life. The great battle is now being fought. This is the liveliest spot in the Lone Star State, with us it's Dublin first, last and all the time.

This is a Slaughter Right From The Shoulder.

The other fellow is Howling but we'll make him Yelp if he gets in front of the big guns. This unloading sale is the wonder of the whole community. It is a battle, but it is a battle of merchandise and a royal one too. This great sale is to get cash. We want it and we want a barrel of it, and not a little barrel either. It will take pretty near a hogshead to satisfy us. We know it's hard times. We know how everybody is situated and that everybody is busy, but we've sent word to them all and they are coming from every direction, on foot, horseback and on the varnished cars.

YOU KNOW

THE STORE.

You know the men that are behind this institution. Their word is their bond. They stand back of every article in this big stock and anything not just as represented bring it back and get your money. That's

JORDAN-ST.CLAIR CO.

You have seen some people's sales. You have been to some people's sales. You have all heard of "Bolinsky" buying his "brudder's" stock after he was dead. You have heard of him buying "fire" goods, and have heard of him having all kinds of sales, but this sale makes you forget all others, and if you want to find your friends just look in here, where you will see the only crowds in Dublin.

You will hear some of these war priced merchants saying we are "little," but

We Can't Help What They Say.

We are not trying to run their business and we hope they won't try to run ours. They may try to break through, but they never stood in the front ranks before and they never will now. We've but little time to pay any attention to these would-be war-price competitors because we think they've had a mighty lonesome time of it the past fifteen days, and it's growing lonesomer with them all the time. They are now trying to make you bite the dust by throwing out a few items as "leaders," and selling the balance of the bill at a profit of 50 to 75 per cent, the same as they did years ago. No such tactics allowed down here. Everything has the red mark on it and your little boy or girl can buy just as cheap as you can. There is nothing held in reserve.

REMEMBER OUR MILLINERY DEPARTMENT

which is in charge of Miss Wood. Her entire stock is this year's production. There are about 150 Hats left at 37c, 49c, $1.19, worth more than double anywhere else. Remember that this is a SLAUGHTER SALE. Not only in the Millinery line, but all other lines. As we said before we want Kash Kwick. We bid you welcome. We want you to come.

JORDAN-ST.CLAIR CO.

You never saw anything like the way we are selling Shoes. Shoes for the babies, for the girls and boys, for the men and women and anybody that walks on two feet. We've got 'em of any kind at prices that will make you buy if you are going to need a pair soon. Remember the sale closes July 2nd at midnight.

The Big Cash Store,

DUBLIN, TEXAS.

Trunks, Valises, Suit Cases and Bags at prices thats got competitors weeping out loud. They never saw anything like it before. We are taking them down the line of Battle with their hair standing straight on end. They are calling for help but no help comes because the farmer and the working man can't get next.