THE SNYDER DAILY NEWS

Vol. 3 No. 118 | SNYDER, TEXAS, TUESDAY, SEPTEMBER 16, 1952 | EIGHT PAGES—PRICE 5c

HST Defends Compulsory Medical Insurance Plan

NEWEST VOLCANO BELCHES SMOKE

Smoke clouds puff up from the earth's newest active volcano on San Benedicto Island, 780 miles south of San Diego, Calif. The volcano belches clouds of smoke and gas every 20 minutes. This photo was taken Friday.

Realtors Believe Regulation X Lifting Won't Help Much Here

Regulation X controling amounts that can be loaned on new buildings has been lifted, but the majority of Snyder realtors don't expect the lifting to greatly affect this city.

The government order since October, 1950, had set official limits on the amount of credit lenders could give on home and commercial property sales. Simultaneously the Housing and Home Finance Agency announced it was loosening its regulations governing credit in home sales where government loans or guarantees are part of the transaction.

Under amendments to the 1952 Defense Production Act, Regulation X had to be lifted if housing starts during three consecutive months, adjusted on a seasonal basis, pointed to fewer than 1,200,000 new homes or apartments in a year's building. Nevertheless, Mrs. C. A. Heath, of a Snyder real estate office, said construction has picked up in Snyder in August and September although there was a lag in June and July.

Realtor L. A. McClanahan said he thought building in Snyder had been lax due to the drought, but he is expecting it to pick up.

Regulation X, which went out last midnight, required a down payment of at least 5 per cent on houses selling for $7,000 or less. It imposes ever-higher down payments requirements as the sale price of the house went up, reaching 40 per cent on houses selling for $25,000 or more.

Snyder Realtor B. F. Pinnell said he believes lifting of the regulation will make it easier to get loans. But in Snyder lack of zoning and such conditions are holding up a large number of the loans. "The biggest help will come if the city charter passes in the November election," he said.

LIONS CLUB SPEAKER

Allen Duckworth, political editor of the Dallas Morning News, is shown leaving the plane in which he arrived at Winston Field this morning. He was guest speaker for a joint meeting of civic clubs at noon today at a gathering sponsored by the Lions Club. (Lee Watson photograph.)

Opponents Of Plan Called 'Pullbacks'

PHILADELPHIA (AP) — President Truman today described opponents of compulsory medical insurance—they include Gen. Dwight D. Eisenhower—as "pullbacks" who want to "go back to the horse and buggy days."

The President declared "it is a job for all of us" to bring medical and health services to the people at a price they can afford to pay.

"I would not call such a good 'socialism,'" Truman said. "I would call it a goal of enterprise—American enterprise."

Truman didn't mention the Republican presidential nominee by name in a speech prepared for a luncheon of the American Hospital Association in Convention Hall.

But he quoted language used by Eisenhower in New York Sunday opposing Truman's medical insurance plan. Eisenhower advocated, among other steps, "locally administered indigent medical care programs."

Truman came here by train from Washington for the address, billed by the White House as "non-political."

While he didn't mention compulsory medical insurance in so many words today, he declared:

"You can't make the best modern medicine available to everybody—as it should be—unless there is some way for people to pay for it."

Truman's national health program, embracing pre-payment of medical, hospital, laboratory and even some dental costs by increases in social security payments, has kept a controversy going between him and the American Medical Association (AMA) for seven years. Eisenhower called it a move toward "socialized medicine."

The President told the hospital group that good health is of "first importance" to the general welfare, and added:

"That is why, ever since I have been president, I have recommended programs which I believe will provide better medical and health services for all our people."

Asserting some groups have been strongly against them, he said they are the ones who "want to pull back." He said he has constantly asked the "pullbacks" to offer a plan of their own but they want to "stand still" or "even move backward."

"Even now they seem to be advocating the amazing proposition that government should have nothing to do with health except for "locally administered indigent medical care programs,'" Truman continued.

"That's about like saying we don't need any form of social security except the county poor house. These people really want to go back to the horse and buggy days."

In his New York statement, Gen. Eisenhower contended a federal system of health insurance would change the progress of American medicine and give "regimented, assembly - line treatment" to patients.

Salt Water In Scurry Wildcat Drillstem Test

Testing is continuing at the Texas Co. No. 1 M. A. Fuller today after completion of a 24-hour test which had incorrectly been identified as the potential test.

Final recovery on the 24 - hour test was 435 barrels of fluid, 30 per cent of which was said to be mud, basic sediment and water. The flow was through a 24-64th-inch choke, with flowing tubing pressure ranging from 300 to 175 pounds. Gravity of the oil was 39 degrees. Gas -oil ratio was 560-1.

A later 16-hour gauge showed 238-75 barrels of fluid with .9 of one per cent mud, 24 per cent slightly salty water and the remainder new oil.

BORDEN PROJECT

Superior Oil Co. and Intex Oil Co. have reported a potential of 151.2 barrels of 40.1 gravity oil for the No. 13-536 Florance Lanham, Northeast Borden project.

The potential test covered a 24-hour period with the well flowing from open hole in the Mississippian between 8,182-212 feet. That zone had been fractured. Other details of the test were not complete.

The No. 13-536 Lanham is about two and one-half miles northwest of Fluvanna and about one-half miles east of the one-well Fluvanna field.

DRILLING REPORT

Ohio Oil No. 1 Gaskill, West Kent wildcat, is drilling below 4,925 feet in lime.

Cosden No. 1 Reed, Howard wildcat, is at total depth of 5,260 feet in lime and shale and trying to free stuck drillpipe.

Stephens No. 1 Simpson, Howard prospector, is drilling in lime below 7,524 feet.

Pan American No. 1 Pauline Hamlin, Northwest Howard wildcat, is drilling in anyhydrite and gyp below 2,660 feet.

Violence Rises In Fort Worth Strike

FORT WORTH, Sept. 16 (AP)—Violence flared today in the six-day old strike of CIO Steelworkers at the American Manufacturing Company here.

A bomb exploded under a company worker's car, wrecking the rear of the vehicle, shattering windows and showering debris on the employe's home.

No one was hurt in the blast which rocked the residential neighborhood about 1 a.m.

Police Chief Roland R. Howerton, who investigated the mishap, said the bomb apparently was the type explosive used for underwater demolition in World War II.

Mrs. L. F. Williamson, about 55, the worker's wife, accused members of the striking union of planting the bomb. Her husband has been crossing the picket line to go to work. The Williamsons were asleep at the time.

Mrs. Williamson said she and her husband noticed an auto passing their house several times last night, a few hours before the bomb exploded.

The bomb ripped the rear fender off the car and damaged the axle and tire.

Chief Howerton said "We're not going to tolerate this sort of thing. We're going to run this down, whether it comes from labor or from any other source."

Labor officials could not be reached for comment immediately.

This is the second report of violence in the strike that began last Thursday when negotiations over a new contract broke down.

Edward S. Grener, 61, of Grapevine, was hit in the mouth by a rock as he walked the picket line Monday night.

'Kim' Too Big To Be Missing Girl At Camp

FORT WORTH, Sept. 16 —Deputy Sheriff Hank Davis who found the self-designated Indian girl, Kim, in woods near here last Friday, said today the girl he found "couldn't possibly be the missing Connie Smith.

"That girl is only 10 years old and weighs about 85 pounds," the deputy pointed out. "Kim said she was 18 and looked it. And she weighs closer to 110 or 115 pounds."

Connecticut state police and the father of Connie Smith, who disappeared two months ago from a girls camp in Connecticut, are checking into the possibility that Kim and Connie may be the same. Connie is the granddaughter of Nils H. Smith, a former governor of Wyoming.

Connie is well developed for her age and in other physical respects bears a resemblance to the girl who was found here.

Peter Smith, father of Connie, called the Ft. Worth Star-Telegram by telephone late last night from his ranch at Neecastle, Wyo., seeking information about the case. Told about Kim's appearance, he said the resemblance was striking and he planned to check into the matter today.

Kim, who said she was a member of an Iroquis Indian tribe living on a St. Regis River island between the United States and Canada, was at home last night on the ranch of Mr. and Mrs. E. E. Bowen, near Antelope, Tex.

Their 1,200 acre ranch has no telephone, and Kim was unavailable for comment. Smith will try to make contact with the Bowens today.

Funeral For Couple Instead Of Wedding

LAS VEGAS, Nev. (AP)—As friends made plans for an elaborate wedding for them, a young couple—apparently honeymooning — were found shot to death yesterday in a lavish penthouse of the swank Flamingo Hotel.

Officers said murder and suicide were indicated, although no notes were found. Investigators were without a clue to the motive for the deaths.

The man was identified as Adrian Lionel Grodnick, 19, son of Manuel Grodnick, wealthy New York clothing manufacturer, and the girl as Betty M. Baron, 25, pretty brunette daughter of William Baron, Los Angeles apartment house manager. She was a 1949 graduate of the University of California at Los Angeles.

Friends in Los Angeles said the couple had planned a formal wedding in Beverly Hills, Calif., next Tuesday.

Near collapse upon learning of the tragedy, the girl's mother Mrs. Baron, said in Los Angeles that more than 50 of Grodnick's relatives and friends and members of the Baron family from the East planned to attend the wedding and reception. Some are already en route to Los Angeles.

"Now we will have a funeral instead of a beautiful wedding," Mrs. Baron wept.

The bodies were discovered by hotel employes. Attired in nightclothes, they were sprawled on a bed under the covers. There was no indication of a struggle.

Tidelands Grab Profits Few Insiders, Businessmen Told

Texans "are fighting mad — just as they were in 1836 and just as they were in Civil War days," Allen Duckworth, Dallas Morning News political editor told an audience here today.

The cause of this revolt is federal seizure of the tidelands, Duckworth said, and this seizure is just the beginning of a rise of federal power which jeopardizes every landowner's claim to his property.

Duckworth spoke to an audience of more than 130 persons, guests of the Lions Club. He arrived by plane shortly before noon today, and returned to Dallas immediately after the meeting.

The lawsuit which led to the Supreme Court's decision to award federal title to the tidelands was "poked up" by persons "with a lust for power combined with those with a lust for money," Duckworth declared.

When Texas, Louisiana and California sought to protect their ownership by having the legislature enact measures to assure their rights, a cry of false propaganda was loosed in Washington through federal agencies, Duckworth said. "A cry went out that the oil barons were trying to steal the lands. People throughout the land were misled by this false propaganda ... led to believe that if the federal government took over the land, oil companies would have nothing to do with the taking of oil.

"The truth of the matter is that the federal government would grant leases to the oil just as the states had been doing. And a further truth is that the oil companies — if current federal policy is followed — would save money." Federal leases are awarded on a first come, first serve basis while states take the highest competitive bids, he said.

Many of the people who expressed themselves in favor of federal ownership said nothing about their personal interests, Duckworth said, adding that he went to record and found that practically every one of them had filed federal lease applications hoping to have the applications made valid when the law was changed.

"You talk about mink coats and deep freezer and tax frauds.

"Or go back and talk about Teapot Dome.

"That was penny ante stuff compared with the scanda of the tidelands seizure," Duckworth said.

"Well, you probably are ready to ask, if this is true, why hasn't the nation risen in indignation."

"I'll tell you why. The federal government in its attempts to seize the tidelands has used the same tactics as warrior dictators — divide and conquer."

"We have failed to educate the nation on the fundamental dangers of the theory under which the federal government would seize these submerged lands," Duckworth said. We have stressed the rights of Texas too strongly, he explained, without showing how this seizure has been pressed through the federal government by a group of lobbyists who intend to profit personally and how such federal seizure power could snowball to wipe out the rights of states and individuals in many ways.

Texas felt safe when the federal government first exercised its "paramount rights" to take over the California tidelands, Duckworth continued. We found that we were not safe, however, and other states who gain revenue from such off-shore activities as fishing should realize that their ownership is subject to the same 'paramount rights' seizure as oil producing tidelands.

Iran To Let World Court Decide British Oil Fight

TEHRAN, Iran, Sept. 16 —Premier Mohammed Mossadegh told Parliament today Iran is willing to let the World Court decide what compensation Britain should receive for her now-nationalized oil properties. He added, however, this is the only compensation Iran is prepared to pay.

The iron-willed but hard-up premier on Aug. 30 rejected a settlement proposal made by President Truman and British Prime Minister Winston Churchill that called for submission of the question of compensation to the World Court.

The joint Truman-Churchill offer, however, included submission of all claims and counter-claims of both parties to the International Court sitting at the Hague, capital of The Netherlands.

This would include compensation to the British-controlled Anglo-Iranian Oil Company for the cancellation of its contract to produce the oil and its loss of earning power. The company's billion and a half dollar properties in southern Iran were taken over by the Iranian government 18 months ago.

Mossadegh's flat statement that Iran was willing to pay compensation only for the physical properties of the AIOC seemed to leave little hope for immediate agreement since Britain has firmly demanded settlement of the additional claims.

Mossadegh's new move was announced in a statement read to the Majlis (lower house of the Iranian Parliament), in which the premier asked for a vote of confidence in his entire oil policy.

Britain has boycotted Iranian oil since nationalization and the AIOC has threatened other possible buyers with court action if they purchase any. Iranian oil-production has virtually ceased.

Mossadegh's statement warned Iran might consider breaking off diplomatic relations with Britain if the boycott continued.

The Iranian government has not announced exact figures on its claims for damages as a result of the British embargo but have said it comes to "tens of millions of pounds."

Mossadegh also has demanded that the AIOC pay over 50 million pounds (140 million dollars) worth of oil royalties which piled up to Iran's credit under a 1949 agreement. The British, pointing out that Iran never accepted the agreement, have maintained she is not entitled to the money.

Improved With No Transfusion

ALVIN, Sept. 16 (AP)—Hospital attendants said today that Leo W. Scott, 24, was in a favorable condition after treatment with streptomyacin.

But his family—which with Scott had refused blood transfusions for the critically injured railroad worker — credited his improved condition to "God's work."

The father of two young sons, he had suffered internal injuries, a fractured pelvis and broken thigh when his automobile struck a culvert a week ago.

Yesterday afternoon he was reported showing improvement despite pneumonia complications and serious loss of blood caused by internal bleeding.

Conference With Clark

TOKYO (AP) — Gen. Curtis LeMay, head of the U. S. Air Force Strategic Air Command, arrived today and immediately went into conference with the U.S. Far East commander, Gen. Mark Clark.

STILL WARNING MOTORISTS HERE

Very few courtesy tickets have been given motorists here for violation of the state motor vehicle inspection law, E W. Green, highway patrolman said this morning.

Green said only a few automobiles have been seen without stickers.

Instructions issued by the state department of public safety several weeks ago told partrolmen to issue warnings to those who do not have inspection stickers until the department gives further notice.

Green said that he and Bill Zimmerman, another patrolman, have issued about two dozen tickets since the inspection deadline Sept. 6.

Republican To Oppose FogartyInRhodeIsland

PROVIDENCE, R.I. (AP) —James O. Watts, a Narragansett attorney, won the Republican nomination for U.S. Representative yesterday to oppose incumbent John Fogarty, unopposed for the Democratic nomination, in November.

Watts received 9,744 votes to 1,183 for Howard Nelson, Charlestown carpenter. Watts had the backing of the GOP State Central Committee while Nelson was endorsed by labor organizations.

This was strictly a Republican primary.

The Democratic primary will be held Sept. 24. Under state law, respective primaries must be held on different dates.

Lack of state-wide contests resulted in a very light vote.

.20 of Inch Yesterday

Rain in Snyder yesterday afternoon reached an unofficial mark of .20 of an inch, according to C. B. McFarlin of the Bootheland addition.

The unofficial rainfall for this year now totals 10.28 inches for Snyder.

City Election Draws Little Attention Here

A decided lack of interest in the city election in Ward No. 1 to fill a vacancy on the city council was displayed this morning as no one had voted before 10:30 o'clock, according to election officials.

Another check of the poll in the fire station at the city hall at 12:30 showed that only six persons had voted.

Three candidates seek the council seat. They are: John P. DeShazo, Johnie Hoyle, and Walter Hales. The vacancy was created when Dr. Robert H. Hargrove, councilman, moved from the ward he represented early this summer.

WEATHER

WEST TEXAS: Partly cloudy Tuesday, Tuesday night and Wednesday. Widely scattered thundershowers Tuesday afternoon and Pecos Valley eastward Wednesday afternoon. No important temperature changes.

EAST TEXAS: Partly cloudy Tuesday, Tuesday night and Wednesday with widely scattered thundershowers extreme south portion Tuesday afternoon. Not much change in temperature. Gentle to moderate variable winds on the coast.

SOUTH CENTRAL TEXAS: Partly cloudy Tuesday, Tuesday night and Wednesday with scattered thundershowers Tuesday and in south portion Wednesday. Not much change in temperature. Gentle to moderate variable winds on the coast.

Far East Not Surprised At Russia's Holding Manchuria

HONG KONG, Sept. 16 (AP) — Announcement from Moscow that Russia will retain her handhold in Manchuria despite an earlier agreement to get out this year came as no surprise in the Far East.

Many foreign and Chinese observers in Hong Kong predict that before this international chess game is finished Russia will have a bigger share than ever.

The agreement between Red China and Moscow lets Russian troops stay in Port Arthur until peace treaties are concluded between Japan and the Communist partners. The Russians agreed to give up their rights in the South Manchurian Railroad.

The consensus here is that Russia doesn't think China can defend Manchuria, particularly in view of the Korean War. Soviet Troops, therefore, will continue to garrison the area.

Russia had to make some major concession to save face for her Chinese allies, so she gave up her railroad rights.

Russia will lose rail revenue, but Moscow probably has retained freight hauling privileges. This may mean that the Soviets are merely withdrawing their railroad operators and guards strung all across Manchuria and substituting a concentrated military force in Port Arthur.

In Tokyo, Japanese foreign office sources said the news was "just about what we expected."

They said they were only mildly surprised at the Soviet surrender of rail rights on the Changchun Railway and discounted even this as "not too important."

Japanese officials are convinced the Chinese and Russians have reached a secret agreement which guarantees the Soviets unrestricted use of the line.

The officials said the agreement apparently means the Russians can stay on in Port Arthur indefinitely since there is no immediate prospect of a peace treaty between Japan and the Communist countries.

Nationalist Chinese officials on Formosa called the new pact an empty gesture intended only to give face to the Chinese Communists.

One official said "arrangements for the operation of any railroad in Manchuria don't matter at all when Russia controls the whole area."

10 Youths Moved From Snyder Citv Jail For Safe Keeping

All of the 10 juveniles picked up here and charged with various crimes were taken to an out of town jail to be held until their juvenile court hearing tomorrow morning at 9 o'clock, a member of the sheriff's office said today.

The boys were taken to the Nolan County jail in Sweetwater Monday after it was discovered that the Snyder city jail would not hold them, and the county has no detention ward for juveniles.

The boys, ranging in ages from 14 to 16 years old, were rounded up here over the weekend.

Two of the boys signed written statements in Sweetwater admitting burglarizing a dry goods store, a feed store and a cleaning shop in Sweetwater Friday night.

Bill Love police captian here, said that at least five of the boys have served time in the Texas State School of Correction at Gatesville previously.

Six of the boys listed Snyder as their home, one Sweetwater, and one Amarillo.

In a statement to the Abilene Reporter News Sheriff Cal Montgomery of Nolan County said only eight of the 10 boys were taken to his jail, however Mrs. Ruby Devers, office deputy here, said she believed that all of the boys were taken to out-of-town jails.

While the boys were being held in the city jail here Sunday night two of them broke out and burglarized a grocery store then returned to the jail.

Police discovered that the two boys were out of jail, put out an all-points radio broadcast, and began searching Snyder for the youth. While the hunt for them was on the boys returned to the city jail. They were held under guard the rest of the night.

Lawyers Attack Validity Of Putting Ike On Demo Ballots

AUSTIN, Sept. 16 — Attorneys representing Presidential Nominee Adlai Stevenson today attacked validity of a "Texas Democratic Party" convention which certified Republican Nominee Dwight D. Eisenhower as its presidential candidate.

Allen Wight, Dallas, testified that Eisenhower was nominated at a convention held in Dallas last week attended by 10 persons at his invitation. He said there was no notice to the secretary of state that the convention would be held to organize a party and nominate candidates.

"The people who attended were those selected by me and who share my political views," Wight said.

Judge Jack Roberts of 126th District Court was hearing a suit brought in behalf of Stevenson and Vice Presidential nominee John Sparkman to bar the names of Eisenhower and Richard Nixon from the general election ballot under the label of the "Texas Democratic Party." They were nominated at the 10-man convention testified to by Wight.

Wight testified that the plan put forward by his convention would permit Democrats of Texas to take their choice in November between one of two tickets under the Democratic label.

"I do not recognize the national party's nominees as Democrats," Wright said in reply to a question from John Cofer, Austin, one of the Stevenson attorneys.

Cofer also developed from Wight's testimony that the new party has not yet set up a statewide organization, that it has an executive committee of six citizens and that it has never held county or district conventions.

Secretary of State Jack Ross testified that Stevenson and Sparkman had been certified as nominees of the Democratic Party by officials of both the national convention in Chicago and the state convention at Amarillo last week.

Fagan Dickson, Austin, Stevenson counsel, emphasized that the Texas certification had been made by J. E. Wheat, Woodville, and Weldon Hart, Austin, chairman and secretary respectively of the State Democratic Executive Committee of Texas.

Ross said he had accepted these certifications and would put the names on the ballot "unless the court directs me otherwise."

Ross also said he had received certification of Eisenhower and Nixon as candidates of the "Texas Democratic Party" and that he intends to put them on the ballot if he is not restrained by the court from doing so.

Ross is now under a temporary restraining order issued by Judge Roberts and today's hearing was on the issuance of a temporary injunction which if granted would have the effect of extending the ban on using the term "Texas Democratic" on the ballot in competition with the customary "Democratic" column.

Fort Worth Was Saved From Bankruptcy By Manager Plan

...By RICHARD S. CHILD
Chairman of the Council
National Municipal League

In Fort Worth, Texas, (pop. 177,000) in 1924 the treasury was empty. There was no money for the payroll. The unpaid city officials proposed a bond issue to cover salaries and other expenses.

The taxpayers were outraged. But instead of merely beefing to each other, they went to work and got the Council - Manager plan adopted in December, 1924.

On his first day in office the manager discovered part of the trouble. Uncollected taxes had mounted to a huge sum. The manager went after the delinquent money and got $729,000 the first year.

Expenditures for supplies were cut 10 to 20 per cent by centralized purchasing. Paving costs were reduced 20 per cent although the concrete base was increased from five inches to six and a richer mixture used. In four years at least $161,000 was saved on street paving. A big dividend to voters came from the action of the city legal department in fighting a rate increase sought by the Fort Worth Gas Company. Domestic consumers saved $350,000 a year.

BAD SMELL IN YONKERS

When the first Council-Manager government took over the affairs of Yonkers, New York, (pop. 142,000) in 1940, it inherited a large debt and a large smell from the previous administration.

Within four years $1,500,000 in past due bills of merchants were paid off and a $5,000,000 deficit was wiped out. The record debt of $3,000,000 was reduced more than half by 1948.

Departmental expenditures were cut from nearly $10,000,000 in 1939 to slightly over $7,000,000 in 1944. But in the same period assessed valuations were brought down by $17,000,000 and the tax levy was pared by almost $1,000,000. Not withstanding these economies, services were improved.

120 DOING WORK OF FOUR

A greatly inflated payroll of 3,619 employees were reduced by bout 1,000, mainly by not filling vacancies. One of the biggest patronage beds was the Water Extension Bureau, which has 120 employees listed for work that the city manager found could be done by four persons. Later the bureau was abolished.

These gains were scored despite two major political parties, often working together. For the first two and a half years progress was slow because the government was captured by a bi-party coalition.

In 1942 both parties attacked the charter with simultaneous referanda to kill the proportional representation election feature. Each proposition lost by 2 to 1. A real factor in this victory for the voters was the civic leadership of the Yonkers Herald Statesman, a newspaper that rates city affairs as page 1 news and the manager plan as worth fighting for.

Kelley - Snyder - Cisco Field Well Completed

Standard Oil of Texas has reported completion of a new Cisco sand producer at the No. 2-S-11 Mrs. Jesie W. Brown in the Kelley - Snyder - Cisco field of North Scurry.

The well pumped 24 hours on the potential to make 52 barrels of oil with no water. Gravity of the oil was 42.6. The production was natural from open hole from 6,276 feet, where casing is cemented, to 6,355 feet, total depth.

The No. 2-S-11 Brown is 727 feet from north and 609 feet from east lines of the lease in section 450-97-H&TC.

Sharon Ridge-Clear Fork Locations Spotted

Citizens Natonal Bank of Lubbock as trustee has staked the No. 3 Roberts for immediate drilling in the Sharon Ridge - Clear Fork field.

Location is 990 feet from south and 330 feet from east lines of section 130-97-H&TC, about three miles west of Ira. Cable tools are to be used to drill to 2,500 feet or production above that depth.

Well Staked Near Snyder

Sun Oil Co. has staked its No. 7 G. H. Ariedge in the Kelly-Snyder field about five miles southwest of Snyder.

Location is 467 feet from west and 2,061.4 feet from south lines of section 192-97-H&TC. Contract depth is 6,975 feet, with drilling to begin at once.

SNYDER DAILY NEWS

Published Sunday, morning and each evening except Saturday by the Snyder Daily News, at Snyder, Texas.
Entered as second-class matter at the Post Office at Snyder, Texas.
HERBERT FEATHER, Publisher.
HOUSTON P. HARTE, Editor.
SUBSCRIPTION RATES: By CARRIER in Snyder, one year, $12.00. By Motor Carrier delivery, $1.20 per month. By Mail in Scurry and adjoining Counties, one year, $7.85. Balance of Texas, one year $10.85.
MEMBER OF THE ASSOCIATED PRESS
The Associated Press is exclusively entitled to use for republication of all news dispatches credited to it and not otherwise credited in this newspaper also local news published herein. All rights reserved for republication of special dispatches.
Any erroneous reflection upon the character, standing or reputation of any person, firm or corporation which may occur in the columns of THE SNYDER DAILY NEWS will be gladly corrected upon being brought to the attention of the management.
The publishers are not responsible for copy omissions, typographical errors or unintentional errors that may occur other than to correct in the next issue after it is brought to their attention.

Love Matter Gets Settled

LONDON (AP)—Winifred Haggerty, blonde, beautiful and 21, could not make up her mind whether to marry Leslie Hook, who worked in the same office, or laborer William Brooks.

She pondered for months. Finally Brooks acted. He stormed into Winifred's office, swung her around by the hair, and beat up his rival, fracturing Hook's skull.

He eventually was garted off to jail after a fight with three policemen.

The fracas got Brooks 21 months in jail—and made up Winifred's mind for her. As soon as Brooks left the courtroom to begin his sentence, she announced that he was the winner.

"He has shown he loves me even if he showed it the wrong way," she declared. Of the defeated Hook, she said, "He made no attempt to get in touch with me since he came out of the hospital. I don't want a man who doesn't want me."

Commented Hook: "He can have her."

Video Working For Railroads

CHICAGO (AP)—Pint-sized television went railroading today to show how it might save wear and tear on both rolling stock and personnel.

The new uses of television were under exploration here in tests conducted this afternoon by the Baltimore & Ohio Railroad and the RCA Victor Division of Radio Corporation of America.

Placed into service were three small Vidicon industrial TV systems which are supposed to permit men in fixed locations to do jobs which normally would require extra movement of both men and freight cars.

Normally a freight car checker must walk among trains and over tracks to list car numbers on an incoming train to assign the cars to other trains headed for various sections of the country.

The new wrinkle has the checker sitting quietly before a television screen listing the numbers as the cars pass before a small, unattended camera.

In another demonstration, supervisors in a single location were able to observe on the screens of two TV receivers the disposition and movement of all cars and switching engines in the big B & O classification yard here.

Delivery Of Drought Hay Set Late In Week

The orders for hay through the Production and Marketing Administration office increased yesterday as 59 tons were ordered compared to 10½ the day before.

Three carloads, two for Snyder and one for Hermleigh, were ordered through the state PMA office.

"We have talked to Otis Cowsert with the state PMA office and he tells us unless we receive a telegram today that it will be the last of this week or the first of next week before the hay begins arriving," said Irelan Finley, PMA officer. "They will wire us the night the hay is shipped," he added.

Chamber Booklet On Snyder Is Available

A 12 page informational leaflet about Snyder is available at the Chamber of Commerce office to anyone who wants one, according to Leon Huff, chamber manager.

The leaflets which will be mailed out to each chamber member gives information concerning water, sewage disposal, taxes and other pertinent data. There are also pictures of Snyder's building and industry, said Huff.

Huffy Senator At Odds With General Ike

WASHINGTON (AP) — Sen. Wayne Morse began drafting a speech today for the American Federation of Labor National Convention which may point up a major difference between him and Gen. Dwight D. Eisenhower.

The Oregon Republican told newsmen he would not complete the text of his address until after he read Eisenhower's speech before the AFL Convention in New York tomorrow. Morse's talk is set for Thursday.

Morse, who describes himself as a constitutional liberal and frequently is in the opposite camp from many of his Republican Senate colleagues, was an early booster of Eisenhower for the GOP presidential nomination.

But he has announced he is highly dissatisfied with the turn the general's campaign has taken recently, particularly with the hearty reception given to Sen. Robert A. Taft of Ohio.

Morse says that as matters now stand he will vote for Eisenhower and believes the GOP nominee will win the election, but that he plans no active campaign for him.

Morse lists the labor-management issue as one on which he has sharp differences with the Eisenhower camp. And he pats Gov. Adlai E. Stevenson on the back for his stand on the same question.

Morse favors a drastic rewriting of the Taft-Hartley Act. Stevenson has come out for Taft-Hartley repeal followed by a fresh start on a labor - management relations law, a position Morse said was "sound".

Harold E. Stassen, former Minnesota governor and an old friend of Morse, came here from Eisenhower headquarters in New York after Morse had indicated Saturday his coolness toward the GOP nominee.

After his talk with Stassen, Morse said his decision not to campaign actively this fall remained unchanged. The same went, he said, for his refusal to sit on the platform with Eisenhower at the AFL Convention.

Teachers Hold First Meeting

Mel Zane Gilbert was elected president of the Snyder Classroom Teachers Association at the organization's first meeting held last night.

Mrs. E. J. Yeatts of Sweetwater was guest speaker for the evening, taking as her topic the advantages of organization. A constitution was also adopted.

Other officers elected were Ollie Peek, first vice - president; Miss Jane Hardin, second vice-president; Mrs. Ivan Gatlin, third vice-president; Mis Evelyn Levisay, secretary; Mrs. Christine Hamil, treasurer; Haskell Beard, Mrs. Mabel Brock and T. A. Brock, advisors.

Seventy-seven persons were present for the meeting. The organization is to have four meetings during the year.

The association is designed to promote the highest type of professional practices and encourage the teachers to participate in the solution of mutual problems, according to the constitution.

Snyder Man Addresses Meeting At Big Spring

Ross Williams, vice - president of the Scurry County Farm Bureau, addressed approximately 60 county directors at a district meeting in Big Spring Friday.

Williams spoke on the part a director plays in an annual bureau membership drive, according to M. L. Andress, county secretary-treasurer. The meeting is held each September preceding the membership drive, Andress said.

Eleven Snyder farmers and the county agent, Oscar Fowler, attended the day-long session.

Tax Evasion Case

DALLAS, Sept. 16 (AP) — D. Watt Farley, Henderson, Tex., car dealer, drew a six-months prison term and $5,000 fine yesterday after pleading "no contest" to a charge of income tax evasion.

Federal Judge T. Whitfield Davidson passed sentence on the 62-year-old Farley.

CHURCH CLOSED

Cline R. Paden (right) a Church of Christ missionary from Brownfield, Tex., talks to Rome policemen at door of stone villa housing quarters of the American-led Church of Christ. The police kept the church from conducting its protestant services there by stopping all persons at the door and preventing worshippers from entering. The action was limited to the Church of Christ which operates 22 churches and an orphanage in Italy. Their Alessandria church was closed Sept. 7 and a third church has been given a month to close.

Lion To Move Part Of Offices Into Snyder Within Month

Location soon of Lion Oil Co.'s West Texas district office in Snyder was announced today by officials of the company.

Leo Carey, head of the West Texas office at the Lion Oil Camp west of here, said the announcement came from Lion's main office after A. W. Wood, regional superintendent, and F. H. McGulgan, regional manager, both of Midland, made the decision.

The company had been considering several West Texas cities for location of the office, which will be the only district office in the Texas - New Mexico region. The Chamber of Commerce for the past two weeks had been discussing the company's location here.

Carey said the move is actually the divorcing of his office and the Diamond M unit office. The Diamond M office will administer its segment of the Diamond M field under the oil unitization agreement, while Carey's office will head all production activity in Texas.

The Lion official said no definite decision has yet been made on where in Snyder the office will be located, but he estimated the move would occur within the next month.

Remaining at the Lion Camp will be J. F. Reed, head of the Diamond M office.

Carey explained that Lion has recently changed its form of operation, dividing its operations throughout the U. S. into four regions. This region, headquartered in Midland, covers Texas and New Mexico. While the Snyder office wil be the only district ofice in the region, the company has several land offices throughout the area.

Plant Employes In School Here

Three Snyder Gasoline Plant employes turned school teacher this week as they began a 14-week course on natural gasoline plant practices and technology.

They are E. J. Mills, plant superintendent; Manning Davis, chemist; and Bruce Denny, engineer. Each instructor teaches his group one night a week in a three hour class.

Sixty-six employes of the plant are taking the 42 hour course, which includes all fundamental of plant operation. The course was developed for gasoline plant and refinery employes by Albert Washer, of the engineering extension service of Texas A & M College.

The course is being given at the plant through the Snyder school system in cooperation with the Texas Education Agency.

Students in the course, which began last night, will be graded principally on attendance in the class. They will be given occasional quizes, Mills said.

Mr. and Mrs. C. N. Snyder and children, Joellen and Drake, 3724 Rose Circle, returned Saturday from a week's vacation in Atchison, Kan., with relatives and friends.

Decorations For Christmas

Snyder will have new Christmas decorations this year it was decided at a Chamber of Commerce merchants committee meeting last night in the district courtroom.

The merchants voted to buy the aluminum garland streamers at a total cost of between $2200 and $2500. Today they are contacting businessmen with stores in the district to be lighted for donations. The businessmen will be asked to contribute $1 for each foot of store front, according to Leon Huff, chamber manager.

Lights will be put up around the square and one block off in each direction, except two blocks north on Avenue S, two east on Twenty-fifth Street, and one and one-half south on Avenue S and to the Town and Country store on the Lamesa highway. "The decorations are unconditionally guaranteed for two years," Huff said.

The approximately 60 merchants who turned out for the meeting also decided to keep their stores open at night from Dec. 22-24 with hours at their own discretion.

Began To Get Worried

DETROIT (AP)—Harold E. Dorland, who had less than six months of married life back in 1930 before his wife left him, filed recently for divorce.

When the suit came up yesterday the judge asked him why he finally went to court after all these years.

"I don't think she's coming back," Dorland replied.

Marine Corps Chow Making Home Trouble

NEW YORK (AP)—That good chow the Burns brothers got in the Marine Corps has put their family on the spot.

John, 24, and Robert 22, don't think much of the home cooking since they ended four-year hitches with the Leathernecks.

Their sister Patricia, 19, wrote to the Marine Corps early this month about her brothers: "All I hear is that they can no longer eat the food we prepare at home. My brothers . . . continually praise Marine Corps food, even to the Thanksgiving dinner (turkey and ham) in Korea. You can understand the odds we are all up against here at home. But I am strictly Marine myself and will fight fire with fire."

The Marine Corps is sending copies of its menus and recipes.

Patricia and her mother, Mrs. Joseph Burns, hope for the best—after they do some long division on the Marine menus, which are made up in quantities to feed 100 men.

3 More Years On Mail Count

DALLAS, Sept. 16 (AP) A 60-year-old man serving two years on a swindling conviction drew an additional three-year prison term yesterday after pleading guilty to mail fraud charges.

Nathan P. Jones was accused of milking people out of down payments on homes.

He was brought to Dallas from Huntsville where he is serving the two-year term for swindle in connection with his operation of Town & Country Builders.

Yesterday's sentence was on a mail fraud indictment.

U. S. Dist. Atty. Frank B. Potter said, "Jones would go into a town, buy an option on a large piece of ground, then put an ad in the paper and get as much down on a home as he could.

"He sold to scores and scores of persons in Texas and never built a home."

Concert Group Directors Meet

Preliminary plans for the Snyder Civic Music Association membership drive were discussed by directors of the organization last night.

Mrs. Claire Spry, a representative of the organization which will furnish programs for the association here; met with the directors. She will work with them during the membership drive.

A. T. Nicholas, Tom Philips, Mrs. C. C. Miller, Mrs. Prentis Bass and the Rev. Ronald Hubbard were named division leaders for the campaign. Headquarters for the association will be in the offices of Dr. John Blum at 1825 Twenty - fifth Street.

A dinner for workers in the drive, set for Monday night, was also discussed.

Directors present, in addition to division leaders, were Mrs. Sam Williams, Mrs. Frank Wilson, Mrs. Waldo Montgomery, H. W. Cargile, Ralph Geisenhoner, Bill Schiebel, Mrs. Armor McFarland, Mrs. Herbert Feather, Mrs. James Rosser, Mrs. Walker Dabbs, and Mrs. O. J. Weber.

Fall Not Recognized In Long Branch, N. J.

LONG BRANCH, N. J. (AP) — A glance at the new Monmouth County telephone directory listings for Long Branch produced this information today:

Arthur Perri lives on Spring Street.

Miss M. Perri lives on Summer Street.

S. A. Perri lives on Winter Street.

There is no Autumn Street in Long Branch.

CAPROCK MATERIAL COMPANY
Quality Ready Mix Concrete
Sand and Gravel
Dial 3-4522 Snyder, Tex.

DEPENDABLE SERVICE
EVERY TYPE OF INSURANCE
Bonds — FHA — Farm and Ranch Loans
Pinnell Insurance Agency
1712 25th St. Phone 3-5912 Day or Nite

Jake's Radio Service
430 East Highway Snyder
Phone 3-7211 JOE BACA
All Parts and Workmanship Guaranteed
All Makes of Radios and Electronic Devices
Phono-Combination, Movie Projectors, Frequency-Modulation, TV Detectors of all Kinds.
Electronic Switch Controls, Electric Eyes.
20% Discount On Parts & Labor To Sept. 18

Your Snyder THEATRES

-RITZ-
TODAY THRU THURSDAY
THE CHEAPER BY THE DOZEN FAMILY IS BACK!
JEANNE CRAIN
MYRNA LOY
DEBRA PAGET
JEFFREY HUNTER
EDWARD ARNOLD
Belles on their Toes
TECHNICOLOR
20th
SAMUEL G. ENGEL · HENRY LEVIN
PHOEBE and HENRY EPHRON
—also—
A GRAND ARRAY OF Selected Short Subjects

-PALACE-
LAST TIMES TODAY
STEEL TOWN
ANN SHERIDAN
John LUND
HOWARD DUFF
TECHNICOLOR
—also—
LATEST WORLD NEWS
—and—
COLOR CARTOON

-TEXAS-
TODAY THRU THURSDAY
ACTION PACKED DOUBLE FEATURE
Feature No. 1—
"Unknown World"
—with—
BRUCE KELLOGG
MARILYN NASH
Feature No. 2—
"Eagle And The Hawk"
—with—
JOHN PAYNE
RHONDA FLIMING
—also—
COLOR CARTOON

DRIVE-IN THEATRES

STARLITE
TODAY AND WEDNESDAY
"Singing In The Rain"
—starring—
GENE KELLY
DONALD O'CONNOR
DEBBIE REYNOLDS
—plus—
Glorious Color Cartoon

TRAIL
TODAY AND WEDNESDAY
-TWO TRULY GREAT FEATURES
Feature No. 1—
"Sorry Wrong Number"
—with—
BURT LANCASTER
BARBARA STANWYCK
Feature No. 2—
"Flight To Nowhere"
—starring—
ALAN CURTIS
EVELYN ANKERS
—also—
COLOR CARTOON

STARTING SUNDAY
DEAN MARTIN
JERRY LEWIS
SKY-HIGH HILARITY!
Jumping Jacks
with MONA FREEMAN

STARTING SUNDAY
Anne BAXTER · Dale ROBERTSON
"OUTCASTS OF POKER FLAT"

CANYON
DRIVE-IN THEATRE
Big Spring Hgy. Pho. 3-7212
Starts 7:15
TUESDAY and WEDNESDAY
DOUBLE FATURE
Feature No. 1—
"CAPTAIN CAUTION"
Alan Ladd—Victor Mature
Feature No. 2—
"CAPTAIN FURY"
Victor McLaughlin
Also—Cartoon

PEERLESS PUMPS
HI-LIFT — TURBINE — AND — JET PUMPS
WATER WELL DRILLING
G. S. TAYLOR DRILLING
Day or Night Service Phone 3-4751 Snyder, Texas

SNYDER LUBBOCK HIGHWAY—CITY LIMITS
ONE DAY ONLY THURS. SEPT. 18
Performances 3 and 8 P.M.
Clyde BEATTY (in person) and his GIGANTIC RAILROAD CIRCUS
THE AMUSEMENT EVENT OF THE YEAR
AN ALL-STAR SHOW FROM BEGINNING TO END HEADED BY THE INTERNATIONALLY FAMOUS WILD ANIMAL TRAINER
CLYDE BEATTY (MR. CIRCUS HIMSELF)
IN THE MOST DANGEROUS — SUICIDAL — BLOOD-CURDLING WILD ANIMAL DISPLAY EVER CONCEIVED AND PERFORMED BY MAN
MAGNIFICENT PAGEANTRY — MARVELOUS EXHIBITIONS
CON COLLEANO — DANCING, BOUNCING, SOMERSAULTING TOREADOR OF THE TIGHT WIRE
THE JOANNIDES — WORLD'S FOREMOST EXPONENTS OF EQUILIBRISTIC JUGGLING.
RESERVE SEATS AND GENERAL ADMISSION TICKETS ON SALE SHOW DAY AT HARRIS PHARMACY — Southwest Corner of Square
SAME PRICES AS AT SHOW GROUNDS

Get a jet-streamed Studebaker and cut your driving costs!

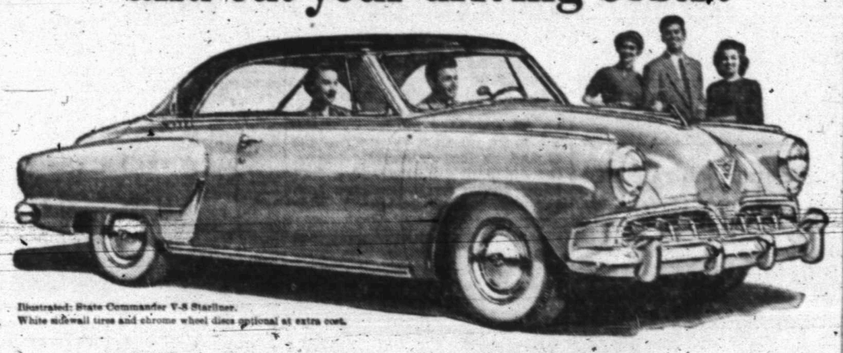

Illustrated: State Commander V-8 Starliner. White sidewall tires and chrome wheel discs optional at extra cost.
"Swept-back" styling! Newest of the new!
1952 STUDEBAKER
COMMANDER V-8 OR CHAMPION
Spend less for gas—less for upkeep—with a Studebaker!
Get more for your money all the way—with a Studebaker!
Check delivered prices and you'll drive home a Studebaker!
All models offer Studebaker Automatic Drive or Overdrive—and glare-reducing tinted glass—at extra cost.
PIERCE MOTOR COMPANY
2211 AVENUE S PHONE 3-5671

TALK OF THE TOWN

By SUE HOLMES

There may be a sleuth at your elbow when you shop these days in a self-service store. He's scrutinizing your shopping habits. Whether you select that tricky-looking package with the brand new recipe, or whether you prefer yours round or square is a major importance to him.

These fact-finders are the Du Pont company's men who keep manufacturers informed of packaging needs to meet changing merchandising trends. Trends the surveys reveal are; for instance, that gone are the days when mother does all the family food shopping. Dad often trails along with her and the kids greatly influence her buying. Sometimes husband goes alone.

Men, it appears, like the time saving conveniences of self-service stores and do a great deal of impulse buying. They usually buy more than they're asked to get. They buy larger packages and quantities and spend more than their wives.

Junior is getting his say in too. Of 480 mothers recently interviewed in one survey, 77 per cent had just bought something at the request of their small fry. Cookies, crackers and candy were the items bought most frequently at the suggestion of the child. Cereal was mentioned often; some of the mothers said they had plenty of cereal at home, but the children wanted some new gadget in the box. Also bought at the nudging of the child were fruit, chocolate syrup, cheese, soup, potato chips and soft drinks.

Mothers, however, continue to be the "king pin" shopper of the family. She spends close to 30 billion dollars a year in food stores from coast to coast. She's 36 million strong, on the average about 39 years old, her family includes four persons.

* * *

All of us have at some time or other wished we might regulate the weather. Now it looks as if this will be possible, but only in the $2,000,000 Haskel Laboratory of Industrial Toxicology which is under construction in Delaware. In a special all-weather room researchers will be able to provide almost any kind of weather imaginable. Temperatures will range from 20 degrees below zero to 130 avove, plus wind velocities up to 20 miles an hour. Humidity wil be accurately controlled, too. No word mentioned about sand.

Helps For Homemakers

Send your questions to "Helps for Homemakers", Snyder Daily News, or call 3-5406.

What can you do with fresh celery leaves besides put them in soup? Mrs. O'N.

Mince the leaves fine, add cream ed fish and put into a potato shell Bake to reheat and brown lightly.

* * *

For a vegetable dinner I'd like some suggestions besides serving vegetables just plain boiled. R.

Try tomatoes stuffed with corn, buttered carrots and bacon-tied bundles of beans. This is how to prepare the tomatoes: cut a slice off each one, remove centers and drain. Mix corn with bits of green pepper, butter, seasoning and bread crumbs. Fill tomatoes with corn mixture. Heat the stuffed tomatoes in moderate oven. Cook whole green beans and arrange them in bundles with bacon strip around each bundle. For an accompaniment, add grated American cheese and strips of pimento to white sauce. Serve hot with the beans and tomatoes.

Whole wheat bread and apricot cobbler are suggested to complete this menu.

Acorn squash is another vegetable which could add variety to a dinner. Cut the squash in half lengthwise, scrape out seeds and fiber. Sprinkle with salt. Fill centers with a mixture of 3 tablespoons butter, ¼ cup sugar, ½ teaspoon cinnamon, ¼ teaspoon nutmeg, ¾ cup chopped Brazil nuts and 1 teaspoon grated orange rind. Place the squash in a baking pan (with a little water in botom of pan). Bake 30 minutes in a hot oven (400 degrees).

* * *

I have been unable to learn what a "fire-packed" bale of cotton is. I can't even remember where I heard the term, but it made me wonder what it meant? Mrs. P.

A "fire - packed" bale of cotton is one that is burning inside because the lint was ignited during ginning. At least that it sone way the term is used.

Altrurian Club Luncheon Held At President's

Altrurian Club's season opened Friday with aluncheon given in the home of the president, Mrs. D. M. Cogdell, Sr.

Following the luncheon, movies of Mrs. Cogdell's Caribbean cruise and scenes from the Kentucky Derby were shown. Musical numbers were given by Mrs. A. C. Preuitt, pianist.

In the business session, plans were discussed for the club to sponsor the women's club house project for which land and money have been donated by the Cogdells.

The home was decorated with asters, and an arrangement of red roses in a cut glass vase centered the dining table from which the buffet luncheon was served.

Seventen members and one guest, Mrs. Jack Bowden, attended.

D. R. Davis of Weatherford, Tex., is a guest in the home of his daughter, Mrs. N. O. Star, and Mr. Starr, 3734 Avondale.

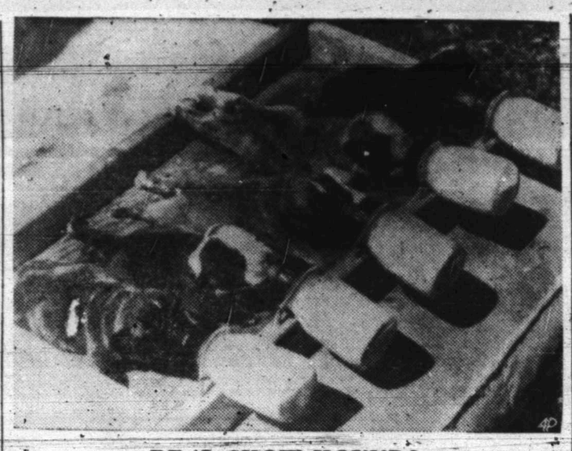

REAL CHOW HOUNDS

Five orphan pups are fed assembly-line style with this unpatented puppy-teria. Nine-days-old, the English bulldogs were born by Caesarian section and their mother died several hours later. Dr. Cecil B. Cook, of Miami, rigged up the feeding box for them, using baby bottles and nipples. He feeds them the same formula his own six-year-old son used when he was a baby.

Junior High P-TA Elects Dr. Hamblen President

Patrons of the junior high school elected Dr. John Hamblen president of the Parent - Teacher Association unit formed last night.

Frank Wilson, curriculum director of schools, told the activities planned for the junior high students. Cecil Yarbrough, superintendent of schools, spoke on the part parents play in the school. Herman Trigg, principal of the Junior high school, introduced the superintendent.

Doctor Hamblen, as master of ceremonies, introduced members of the school board and teachers. Musical number were given by the Mother Singers and by Dr. and Mrs. Hamblen.

Other officers elected for the unit are as follows: Mrs. Hamblen, vice president; Mrs. W. T. Dabbs, secretary; Mrs. R. M. Philips, treasurer; Mrs. Bob Dupree, program chairman; Mrs. James Melton, social chairman; Herman Trigg, hospitality chairman; Jack Youree, budget and finance chairman and Mrs. Stanley Kerbow, membership chairman.

The next meeting was scheduled for Oct. 27, after which regular meetings will be held at 7:30 o'clock on the third Monday night of each month.

Refreshments were served to about 100 persons.

EVENTS OF THE WEEK

TUESDAY

West Elementary reception for parents and teachers, 7:30 p.m., school cafeteria.

Gouples' duplicate bridge, 7:30 p.m., Country Club.

WEDNESDAY

Altrurian Daughters breakfast, 9 o'clock, Country Club.

Mary Martha Circle, 9:30 a.m., Fellowship Hall.

Parliamentary procedure course for PTA city council members, 10 a.m., Humble recreation hall; luncheon, 1 p.m., the Village.

Ace Bridge Club, 1:30 p.m., with Mrs. Willis LeVier, Lamesa Highway.

Ham supper for veterans' families, 6:30 p.m., veterans' clubhouse.

DeMolay meeting, Masonic Lodge, 7:30 p.m.

Showing of film, "All That I Have," 7:30 p.m., First Baptist Church.

THURSDAY

Hi-Lo Canasta Club, 1 p.m., with Mrs. Marvin Moats, 1903 Coleman.

Eastern Star, 8 p.m., Masonic Hall.

FRIDAY

Women's Golf Association luncheon, preceded by duplicate bridge, 10 a.m., Country Club.

Newcomers' Club, 1:15 p.m., B-&B Steakhouse.

Scurry Masonic Lodge No. 706 call meeting for work in M. M. degree, 7 p.m., Masonic Hal.

SATURDAY

Rainbow Girls practice, 9 a. m., Masonic Hall.

Sunday guests in the home of Mr. and Mrs. Bill Morgan, 2709 Thirty - eight Street, were her brother, Wade Hodges, and Mrs. Hodges of Midland.

Stumble, Fall Dance Club Is Postponed

Stumble and Fall Square Dance Club will not meet Thursday as has been previously announced, according to Mrs. J. W. Green, secretary.

The dance has been postponed so that members of the local group may attend a square dance in Sweetwater Thursday. The Sweetwater dance is to be a benefit for the Warm Springs Foundation at Gonzales.

VFW Auxiliary Attends C-City Planning Meet

Members of the local auxiliary of the Veterans of Foreign Wars were invited to Colorado City last night to meet with the auxiliary there.

Three district officers from Snyder who attended were Mrs. Ed Chapman, president; Mrs. George Killam, secretary, and Mrs. Claud Lloyd, chaplain. Plans were discussed for the district convention to be held in Colorado City Oct. 18-19.

Attending from here, besides the district officers, were Mrs. Wanda Holland, Mrs. Fred Clark, Mrs. S. L. Surrat, Mrs. Audeen Fehland, Mrs. Georgia Boyd, Mrs. M. M. Clark, Mrs. Delbert Jones, Mrs. Travis Lankford, Mrs. George Burton, Mrs. Mary Turner, Mrs. Ray Niedecken, Mrs. G. C. Snyder, Mrs. W. M. Nichols, Mrs. Jim Norred, Mrs. Christine Stephenson, Mrs. Margariete Deike, Mrs. Bill Butler and Mrs. Doris Powell

Chrstmas packages for the orphan adopted by the local auxiliary are to be taken to Mrs. W. M. Nichol's home, according to a member.

PERSONALS

Mr. and Mrs. J. E. Bucy left last week for Denver, Colo., where he will assume duties as regional production superintendent of Lion Oil Company's Rocky Mountain area. Mrs. Bucy is expected back sometime this week to complete moving.

Mrs. Roy Lashaway and son, Roe, 1102 Twenty - fifth Street, returned recently from a combined business and pleasure trip to Ray, N.D.

Following a visit with relatives in Johnson City, Tex., Mrs. Victor Deike and son and daughter, 3000 Thirty - ninth Street, have returned home. Her brother, Hilmer Hartmann, and three sons returned with them for a brief visit.

Newcomers' Club Reservations Due

Reservations for the Newcomers' Club luncheon at 1:15 o'clock Friday at the B&B Steak House are to be made by Thursday noon by calling Mrs. Charles McCaleb, whose phone number is 3-6998.

Mrs. Sterling Parker will review a book following the luncheon.

PERSONALS

Guests in the home of Mr. and Mrs. J. B. Pierce, 2605 Avenue W, have been her niece, Mrs. W. E. Dodd and daughter, Peggy Lee. The visitors, formerly of Quitman, were en route to their new home in Denver City.

Week-end guests in the home of Mr. and Mrs. Ollie Bruton, 1009 Twenty-sixth Street, were Mr. and Mrs. W. K. Roberts and Mr. and Mrs. Robert M. Law, all of Sweetwater.

Mr. and Mrs. D. E. Ramsey of Midland visited Friday in the home of Mr. and Mrs. J. T. Rollins, 1902 Coleman. The Ramseys are former Snyder residents.

Mr. and Mrs. J. W. Green and family, Plainview community, and Mr. and Mrs. Walter E. Hukill and family visited over the week end with Mrs. Green and Mr. Hukill's parents, Mr. and Mrs. W. E. Hukill of San Angelo.

Mr. and Mrs. C. V. McClatchy and family, 3702 Rose Circle, visited over the week end in Eldorado, Tex., with Mr. McClatchy's mother. He will join a party of hunters Thursday for a two-week hunt around the Jackson Hole country in Wyoming.

HALF-SIZE SPECIAL

Designed especially for the half size figure; this soft dress blends simplicity in line with softening shoulder pleats and skirt in six easy gores! (Cape sleeves in pattern too!)

No. 2254 is cut in sizes 14½, 16½, 18½, 20½, 22½ and 24½. Size 16½, 3 7-8 yds. 39-in.

Send 30c for PATTERN with Name, Address, Style, Number and Size. Address PATTERN BUREAU, Snyder Daily News, Box 42 Old Chelsea Station, New York 11, N.Y.

Patterns ready to fill orders immediately. For special handling of order via first class mail include an extra 5 cent per pattern.

The FALL - WINTER FASHION BOOK, just out and beautifully illustrated in COLOR! Presenting fall fashions at their smartest. Over one hundred practical, easy-to-make pattern designs, for every age and type of figure. Be an early bird, order your copy now. Price just 25 cents.

Hugh Boren and Son
Insurance Agency
Basement Fuller Bldg.
Phone 3-3651 Snyder, Texas

The New
FRIGIDAIRE
Electric Range with "Wonder Oven"

While broiling or roasting meat, you can be baking your dinner rolls in the same oven! Be sure to see the Thermizer Deep Well Cooker, Cook-Master Clock Control, high-speed Radiantube surface units, and the other wonderful Frigidaire features.

Budget Terms

384.75
Now Only Model RO-60
Other models from 179.50

KING & BROWN
"SNYDER'S OLDEST APPLIANCE DEALER"

Snyder Insurance Agency
WAYNE BOREN CLYDE HALL
COMPLETE INSURANCE SERVICE
1820 26th Street Phone 3-3163
P. O. Box 527 Snyder, Texas

THE NEW
SCHOOL TERM
IS HERE . . .
NOW IS THE TIME TO CONSIDER
Proper Eye Care For Your Children
Most Prescriptions Filled Same Day Patient Comes In
Dr. John F. Blum
OPTOMETRIST
Phone 3-3992 N.W. Corner of Square

For the BEST Years of Your Life,
SWITCH TO EASY ELECTRIC COOKING

Switch to ELECTRIC cooking . . . and enjoy the advantages NOW. You'll provide *better meals* with *less work* . . . you'll cut down your "kitchen time" and have more leisure time for relaxation You'll save on food bills and in many other ways.

For more of the BEST years of your life, get your electric range NOW! Select the one that best suits your needs from the many models your dealer has on display. Electric ranges are priced to fit your budget.

Enjoy These Advantages EVERY DAY
. . . Cook the Modern ELECTRIC Way!
FAST! COOL!
CLEAN! AUTOMATIC!
THRIFTY! HEALTHFUL!

TEXAS ELECTRIC SERVICE COMPANY
J. E. BLAKEY, Manager Phone 3-5461

MODEST MAIDENS

Trademark Registered U. S. Patent Office

"SHE DIDN'T CATCH IT HERSELF—SHE BORROWED IT—
—IT'S JUST A LOAN SHARK!"

Crossword Puzzle

ACROSS
1. Company
5. Attitude
9. Form of greeting
12. Toward shelter
13. Distant
14. Epoch
15. Close-fitting jacket
17. Crayon
19. Smooth
21. Hard metal
22. Do without
25. Above
27. Nothing
28. Underdone
30. In a line
34. Drug
36. Drainage
38. Moistens
39. Proportion
41. Poorly
42. Bad
44. Rent again
46. Flower
49. Principal
51. Youthful
53. Go
57. Source of metal
58. Halt
60. Ireland
61. Tiny
62. Passage out
63. Tear

DOWN
1. Court
2. Beverage
3. Born
4. Postpone
5. Remove the skin
6. About
7. Source of maple syrup
8. Rub out
9. Lessen by retrenching
10. S-shaped molding
11. Healthy
16. Turn inside out
18. Husks of grain
20. And not
22. Crystallized rain
23. Water conveyance
24. Dismounted
26. Waistcoat
29. Air: comb. form
31. Bar of metal
32. Make eyes
33. Part of a shoe
35. Tree with quivering leaves
37. Uncanny
40. Upper limb
43. Papal scarf
45. Go quack
46. Acknowledge
47. Dry
48. Woody plant
50. Instigate
52. Not strict
54. Land measure
55. Relatives
56. Purpose
59. 1001

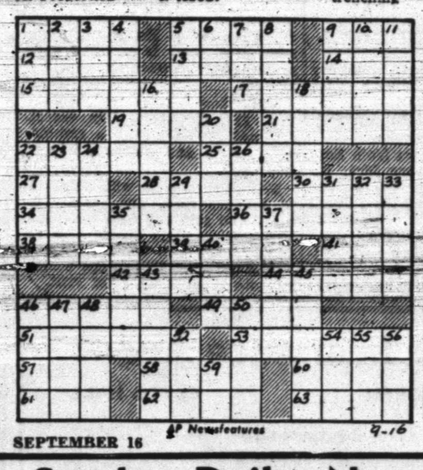

SEPTEMBER 16

LID		TABU		RAKE								
ICE		ONUS		APER								
CONTRIBUTIONS												
ENTAIL				REDS								
	LEE			PASTRY								
PACES		GEM		LEO								
EROS		BED		BEAR								
SEN		RET		LISLE								
TATTER		COT										
	ERIA			AVESTA								
DISINTERESTED												
ANTE		EVER		OLD								
BASS		SETS		PAS								

Solution of Yesterday's Puzzle

If You Miss Your Snyder Daily News

PHONE 7 P.M. Week Days — DIAL 3-5486 — PHONE 10 A.M. Sundays

— One Will Be Delivered to You —

MARY WORTH

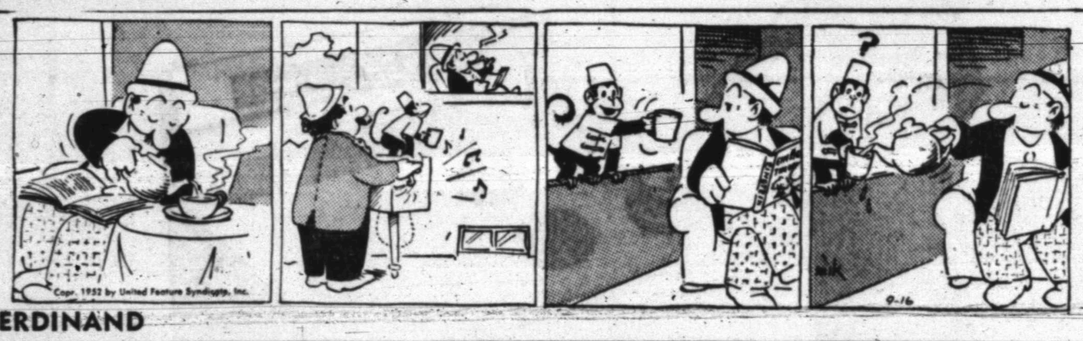

FERDINAND

For Classified Ads Dial 3-5486

SCORCHY SMITH

OAKY DOAKS

TIMES PRINTING COMPANY
OFFICE SUPPLIES—FURNITURE
UNDERWOOD SALES AND SERVICE

DICKIE DARE

KERRY DRAKE

REX MORGAN

TIMES PRINTING COMPANY
QUALITY PRINTING
1907 25TH STREET

THE SAINT

1801 AVE. S — **CITY PLUMBING COMPANY** — PHONE 3-4364
Specializing In Repair Service Calls—All Work Guaranteed

LITTLE LULU

HOPALONG CASSIDY

LOCKHART (SANITONE) CLEANERS
FREE PICKUP AND DELIVERY
503 East Hiway — Phone 3-3321

HOMER HOOPEE

THE ADVENTURES OF PATSY

Full Text Of Duckworth Talk Made On Tidelands Here Today

Editors Note: Because of the significance and timeliness of Allen Duckworth's speech to the civic clubs here today, the Daily News is publishing his complete text. We believe that Duckworth has presented a side to the tidelands issue that very little has been said about, and it should be brought to the public's attention.

Texans are in revolt today. They are fighting mad—just as they were in 1836 and just as they were in Civil War days.

This time it is a bloodless revolt, a political revolt.

But the basic causes are the same. They resent being strong-armed by the central government.

For the first time in our memories, the official leadership has released members of the Democratic party in this state to vote for the Republican nominee for president.

The break came on one issue—Adlai Stevenson's decision to follow in President Truman's political footsteps and continue the national administration's attempt to seize the Texas tidelands. But the tidelands case is merely a symbol of reaction against a dangerous trend in government.

I am sure that you have heard many words and read many words of the Texas side of the tidelands case. How we won the tidelands by the blood of brave men at San Jacinto. How we retained our boundaries under the annexation agreement. How we dedicated our public lands to the school children.

You have heard that the attempt to seize the tidelands is robbery of our school children.

But I am not going to wave the Texas flag today.

For one thing, I believe—in this tidelands crusade—we have stressed the rights of Texas too strongly.

We have failed to educate the nation on the fundamental dangers of the theory under which the federal government would seize those submerged lands.

Really, the possible oil that might be found in our marginal sea is a small consideration—

What income we would receive in royalties for our school fund is a small consideration—

The great consideration is the new and strange theory under which the federal government would seize those lands.

America was stunned when the President of the United States seized the steel mills under the theory of "inherent power."

Every businessman wondered if his plant could not be taken under the theory of "inherent power."

Yet—possibly because they thought of it as an oilman's battle, or a localized fight between three states and Washington—the nation has not been alarmed by a theory just as dangerous—perhaps far more dangerous—than "inherent power."

I refer to the theory of "paramount rights."

This new theory was laid down by the United States Supreme Court. Stripped of legal jargon, the theory of "paramount rights" is this: The federal government protects the tidelands areas with its warships. Therefore, the federal government has a right to seize what it protects.

Today, as briefly as possible, I will sketch the development of the tidelands controversy.

In the interest of time—I never speak more than four hours—I will not try to cite page and paragraph.

But I pledge you on my professional honor that I have the record on every charge I shall make.

I am going to tell you "how those with a lust for power combined with those with a lust for money to cook up the lawsuit that led to the Supreme Court's shameful tidelands decision."

Those who say the federal government should control the tidelands argue that President Truman was right in vetoing the bill that would have removed all doubt as to state ownership.

They say that the federal government has no right to give those lands to Texas, or to California, or to Louisiana—the only states sued thus far.

Their argument reverses law and [illegible]

The bill which President Truman has vetoed, and which Governor Adlai Stevenson indicates he would veto, does not give anything to the states.

It merely prevents the federal government from taking something that it does not own and never has owned.

We prove up this point first on tradition—

The federal government had never disputed—until the current controversy—the taking of resources from submerged lands.

The state of Maine draws fourteen million dollars business each year in kelp, clams, mussels, fishes, lobsters . . . the government in Washington has not challenged Maine's right to take these riches from the marginal sea . . .

New Jersey has made fifty million dollars in pier improvements in the tidelands . . . and the federal government did not say "keep off"—this is not state property.

Georgia has granted leases on a thousand acres of tidelands for the taking of sand and shell . . . and even to this day the federal government has not protested.

Connecticut has fifty thousand acres of tidelands leased for oyster and fishing . . . and the federal government has not even that state but protested that the leasing as illegal . . .

California, Texas and Louisiana—all used their tidelands as state property—until oil was struck under the waves.

And we prove up our point secondly on law.

There is an old case in law, called the Pollard case—the case of Pollard versus Hagan.

The opinion in this case said that "the shores of navigable waters and the soils under them were not granted by the Constitution to the United States, but were reserved to the states respectively."

This Pollard case has been cited with approval in fifty - two other Supreme Court submerged land suits—up until the recent tidelands decision.

What's more, this historic Pollard case was used in 244 state and federal court decisions in a hundred years.

So, you see that the federal government, by tradition, let the states use the tidelands properties. And, the federal supreme court, by law let the states control those properties.

Put the matter on a simple, personal basis. You own a piece of land. By tradition, you believe it is yours, because your father owned it, and your grandfather owned it, and your great - grandfather owned it. What's more, there have been law suits challenging similar ownership without avail.

Naturally, you feel secure—even as did California, even as did Texas and even as did Louisiana.

It is as simple as that.

But we all know that claim jumpers and title grabbers go to work when oil is discovered.

When techniques for under seas oil drilling and production, were perfected in California tidelands, those who had nothing to do with the financial risk and the daring venturesome spirit cast envious eyes upon those who were successful.

Strange things were going on in Washington. The federal government was exercising powers never before attempted.

So, an inquiry was made on the chance, that perhaps the federal government might want to move in on the tidelands.

A California resident wrote to Secretary of the Interior Harold Ickes asking if the federal government would not grant him an oil lease.

That was in 1933, the year Ickes took office in the Roosevelt cabinet.

Ickes wrote back to this man and told him that "title to the soil under the ocean within the three-mile limit is in the state of California."

Ickes quoted a Supreme Court decision to back up that statement.

And, to quote from Ickes again—and he was a lawyer—it was a matter of "settled law."

Mind you, Ickes said it was a matter of "settled law." Those were his words.

Those who believed—and we must admit they were pretty smart in looking ahead to the growing sentiment for nationalism and socialism—those who believed they still had a chance to cash in on the oil lands that others had discovered, started filing applications for federal leases. They were not granted, but became a matter of record.

They hired lawyers and began a long-range lobbying operation in Washington.

Among frequent visitors to Washington was one W. W. Chapin of San Francisco. He talked to Harold Ickes many times. Finally, Ickes decided that the tidelands oil matter was not a matter of settled law after all. In 1944, he has testified before congress, he began to have his doubts.

It is significant that it was also in 1944, when the doubts by Ickes came that his friend W. W. Chapin engineered a federal lease application for California tidelands.

It is of further significance that the Ickes office wired the Department of Interior's branch office in Los Angeles and asked that quick action be given any application by W. W. Chapin.

Shortly after the death of Franklin D. Roosevelt, the federal tidelands grabbers made their move.

Under Ickes prodding, the state of California was sued.

The suit was brought under a constitutional clause that permits direct action in the United States Supreme Court against a state. This eliminating such things as hearing evidence and witnesses.

Price Daniel of Texas—one of the cleanest public servants this state has ever known and certainly one of its most courageous, far sighted and able Attorneys General—wisely saw the threat to our state.

He joined in the defense of California as a counsel for the American Association for Attorneys General.

There were those so narrow and so locally selfish as to say he was foolish; Texas had a special claim; why worry about California?

But our wise attorney general knew that defeat of California would be a vital blow to states rights and to constitutional government. He knew that there could be no special claim if fundamental justice were erased.

The Supreme Court decision against California was bad enough in that it favored the federal government.

Awful, however, was the wording of the opinion. It caused lawyers and title experts throughout the land to gasp.

An entirely new philosophy of federal powers over property was written into law in the majority opinion by Mr. Justice Hugo Black.

"The crucial question"—and I am quoting Justice Black—"is not merely one of the bare legal title to the lands . . . The United States here asserts rights . . . transcending those of a mere property owner . . ."

Mr. Justice Black went on to say that the federal government has to protect the lands along the coast in wartime, so it can take them if it wants them.

Mr. Justice Reed, in a minority opinion, said the United State had those same powers of protection over every river, farm, mine and factory of the nation.

And Mr. Justice Frankfurter, with the minority, said the government now was mixing protection with right of ownership.

Think of that, gentlemen! Can the federal government seize your farm, your mine, your inland oil well, your factory, your drug store, just because a B-36 may fly overhead in wartime as protection?

Far - fetched? Well, that was the excuse in the California case.

Sensational as is that opinion, the country—not even Texas—was aroused. It involved only California, didn't it? And Texans read a statement by the then attorney general, Tom Clark of Dallas, who pointed out that Texas retained its public lands—including those off the seacoast—when it came into the union. Weren't we secure with those words of our own Tom Clark?

And when Mr. Truman was campaigning in Texas in 1948, he told an audience in Austin that Texas was in a special position regarding tidelands.

But, sixty days after Texans voted for Truman, the legal lightning struck this state. A suit was filed by Tom Clark at the President's direction to confiscate the Texas tidelands.

The decision against Texas is history. Attorney General Daniel had pounds and pounds of evidence. He had witnesses. All would prove up his contention that Texas always had controlled her tidelands without opposition, without contest. But the Supreme Court would not hear the evidence. After brief arguments by attorneys, the court ruled against Texas. In a feeble opinion, it was said that Texas once owned those tidelands but somehow lost them between being a republic and becoming a state. Mr. Justice Frankfurter threw up his hands in disgust. How that came to pass, he said, had not been shown and remained to him a mystery.

In ruling on the paramount rights theory in the cases of California, Texas and Louisiana, however, the Supreme Court indicated that Congress must legislate the way for the federal government to assume control.

The states seized upon this legislative route to salvation. They would have the congress pass a quitclaim bill that would override the supreme court opinion.

An immediate campaign of false propaganda against the states was loosed in Washington through federal agencies.

A cry went out that the oil barons were trying to steal the lands.

People throughout the land were misled by this false propaganda. They were led to believe that if the federal government took over the land, oil companies would have nothing to do with the taking of oil.

The truth of the matter is that the federal government would grant leases to the oil companies just as the states had been doing.

And a further truth is that the oil companies—if current federal policy is followed — would save money.

Down in Louisiana, there are state oil lands and federal oil lands. I am talking about inland properties now—not underwater lands. Let me cite one example: On one lease, the federal government charged $161 over a three - year period. If that same land had been leased by the state of Louisiana, the oil company would have paid $37,000.

The difference is this: The federal government passes out leases on unproven lands on a first come basis. The states take bids.

Prior to the suit against Texas, our state leased 350,000 tidelands acres. We received more than $7,000,000. If those same lands had been leased under existing federal law, the return would have been only $87,000.

With the government crying oil baron at anyone who opposed the tidelands steal, some of the real culprits went unrecognized.

In a column by Drew Pearson on April 18, 1949, there appeared this little item:

"Salt Lake City's dignified, white-haired postmaster, I. A. Smoot, called on President Truman the other day to plead for a strong hand in crushing the oil lobby. The lobby is now pushing another bill through congress to restore the rich tidelands to the states. The item goes on to say that President Truman would see that the lands were not restored to the states.

But the item doesn't say anything about I. A. Smoot's personal interest in the case.

I made it a project to find out.

And what do you know? Dear Mr. Smooth has an application on file for an 80-acre federal lease on the California tidelands. I then requested the State Land Commission of California to estimate the value of the property Mr. Smoot is trying to claim jump at bargain rates. The land is worth at least a million dollars.

During hearings on the state ownership bill, many telegrams and letters were read from people pleading for federal ownership. Nothing was said about their personal interest. But I went to record and found that practicaly every one of them had filed a bargin counter - federal lease application they hoped would be made good by changing the law.

Gentlemen, I hope you follow the idea in this attempted legal looting.

Let us put it on a local level. Suppose, now, that I should get together with some other folks in Dallas — people like myself who don't know the difference between a drilling rig and a Christmas tree; people like myself who have never put a cent of venture money in oil exploration. I say to those people: "They've struck oil out in Scurry County. Let's file some leases for that land with the federal government! Then we'll tell the federal government it really owns the land, and if they rule in our favor, we'll kick those other folks off their property and get rich."

That's exactly what started the tidelands controversy—shocking as that may sound—and no one can prove otherwise.

You talk about mink coats and deep freezes and tax frauds.

Or go back and talk about Teapot Dome.

That was penny ante stuff compared with the scandal of the tidelands seizure.

Well, you probably are ready to ask, if this is true, why hasn't the nation risen in indignation.

I'll tell you why. The federal government in its attempts to seize the tidelands has used the same tactics as warrior dictators—divide and conquer.

There would have been a national outcry if all the states had been sued for their submerged lands resources.

First, the federal government wants to establish beyond a doubt its theory of paramount rights.

Then, already in the posession of more than twenty - four per cent of all the land in the United States, it will annex more and more, extending more and more powers, and weakening and weakening the powers of individual states and local governments.

Time and again, Texas officials have asked—when are the other states going to be sued for their underwater resources.

Attorney General Daniel has put the question of Adlai Stevenson. He asked if he continued to resist the claim of Texas to its marginal sea, would be proceed to bring similar suits against all other states with submerged lands.

General Daniel told the Democritic convention in Amarillo, last week that he has not received a reply from Governor Stevenson. But while the state of Texas is forbidden to work its submerged lands, Governor Stevenson's state of Illinois takes sand, gravel, clay and coal from its waters.

It is just as immoral to prosecute three states and leave the others alone, as it would be to make three persons pay income tax and not tax forty-five others.

The legislative situation at present is this: In spite of administration opposition, Congress has passed a bill giving every state full title to submerged lands withing their boundaries. That includes titles to river beds and lake beds of the inland states; to the shorelines of great lakes states.

President Truman has vetoed the bill.

Our leaders have not pressed for an override because we lack a few votes in the senate. They are waiting for a possible favorable outcome in November. Only the election of Dwight D. Eisenhower can assure us the return of our tidelands. That is not a partisan observation. I am not campaigning for Ike. It is the plain political English. Ike is for state ownership; Stevenson is against it.

The attempt to get tidelands legislation through congress is not a one way proposition, however. The federal government, under the supreme court ruling, must have an act of congress. We haven't been able to pass state ownership legislation; they haven't been able to get a federal control bill.

And here we prove up again the link in political philosophy between a government founded on checks and balances.

"Paramount rights"—the super-rights over all property.

"Inherent power."—the power of one man to seize, what and when he pleases without consultation with the people and their representatives.

There was a plot early this year to have the President use his "inherent power" to order federal leasing of the tidelands without waiting for Congress to act. This plot was exposed jointly by the Los Angeles Times and The Dallas News and it caused such an outcry in congress that the scheme was called off.

The exercises of paramount rights over state property can become a precedent for paramount rights over perenal property, with the President of the United States excerising inherent power to seize it where and when he sees fit.

"Paramount rights" . . . "Inherent power."

These are dangerous phrases for a government founded on checks and balances.

"Paramount rights"—the super-rights over all property.

"Inherent power."—the power of one man to seize, what and when he pleases.

For Prompt, Courteous Service and Quality Gulf Products
JEFF'S GULF STATION
2200—25th Phone 3-9151

For Insurance Service
Call 3-5611
—Fire —Auto —Marine —Casualty
The Deffebach Agency
2606 Ave. R Box 925

A Good Tenant
•To Rent Your House
•To Rent Your Apartment
•To Rent A Room

Idle Rental Units Cost You Money!

The Rent For One Day Will More Than Pay For An Advertisement In The Classified Section Of The Snyder Daily News.
Prospective Renters . . . Look To The Classified Section FIRST . . . It's The Easy Way For Them To Find Out What Is Available.

Something To Rent . . Something To Sell!
A Business Service To Offer!
Your Best Bet For Quick Results
Is Through The Classified Columns
Of
THE SNYDER DAILY NEWS

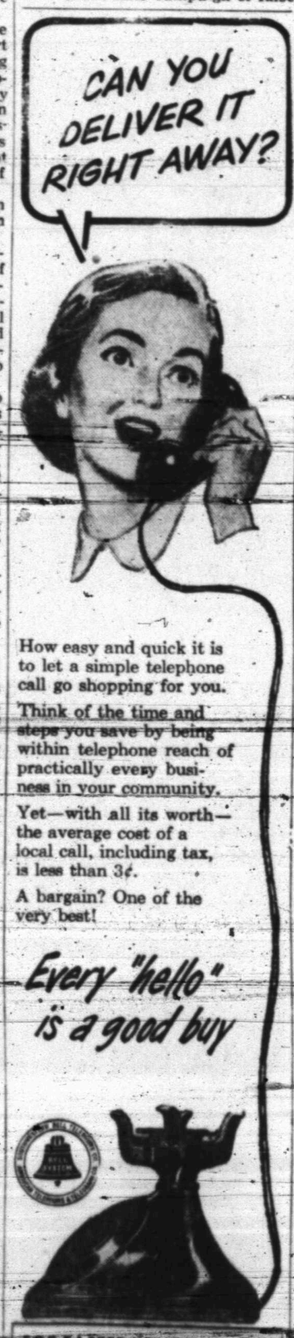

How easy and quick it is to let a simple telephone call go shopping for you.

Think of the time and steps you save by being within telephone reach of practically every business in your community.

Yet—with all its worth—the average cost of a local call, including tax, is less than 3¢.

A bargain? One of the very best!

Every "hello" is a good buy

FOR FASTER LONG DISTANCE SERVICE . . . CALL BY NUMBER

ASSOCIATED PRESS NEWS IN PICTURES

ANNIVERSARY WALTZ — Cecil B. De Mille, 71-year-old movie director-producer, celebrates golden wedding anniversary with granddaughter, Dianna De Mille, 5, in Hollywood.

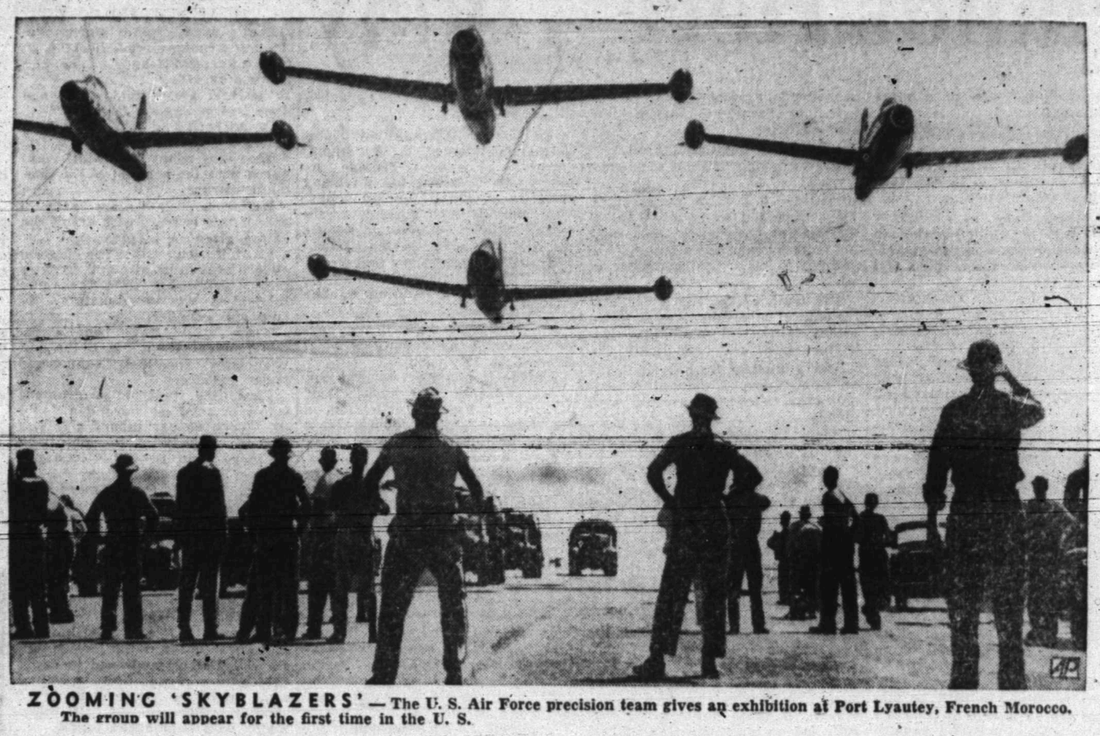

ZOOMING 'SKYBLAZERS' — The U. S. Air Force precision team gives an exhibition at Port Lyautey, French Morocco. The group will appear for the first time in the U. S.

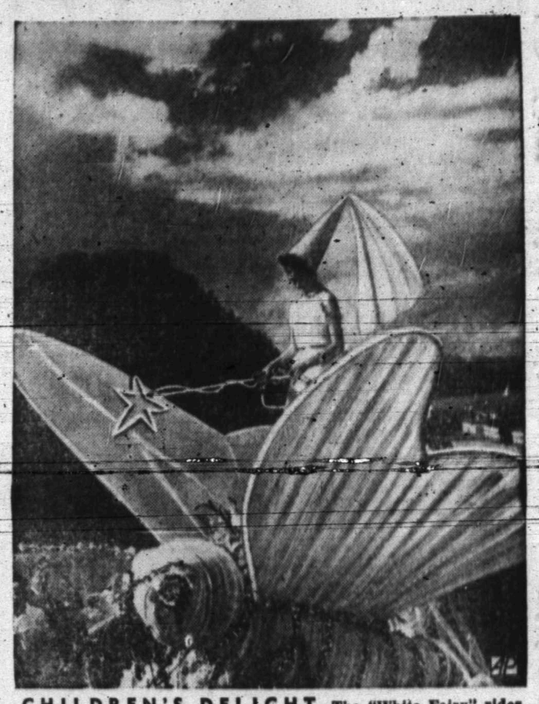

CHILDREN'S DELIGHT—The "White Fairy" rides on a giant butterfly to form this colorful tableau in annual outdoor festival procession held at Geneva, Switzerland.

SET FOR BIG BLAST — Emil Beumert, 71, listens as little Franz Nebel, 4, sounds off on 9-note Alpine horn before contest between 112 of country's best at St. Gall, Switzerland.

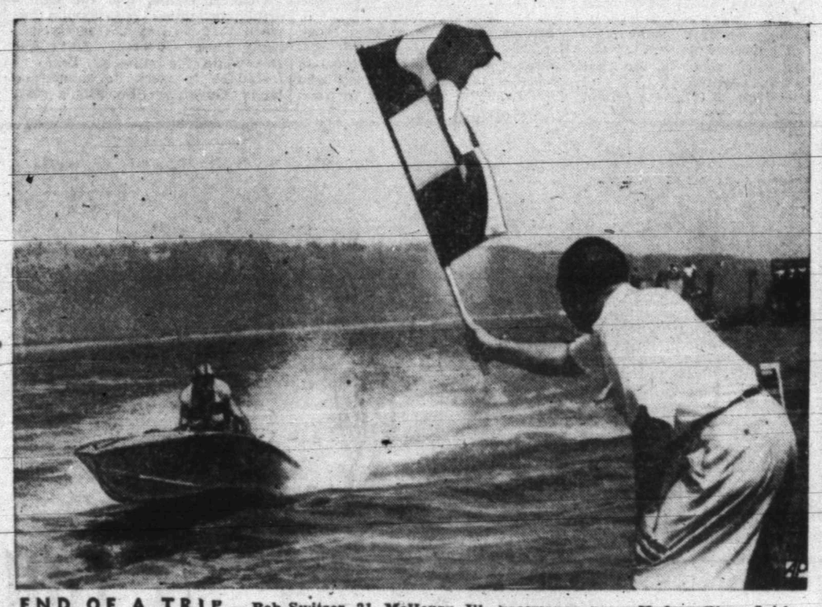

END OF A TRIP — Bob Switzer, 21, McHenry, Ill., boatmaker, nears Hudson River finish of 128-mile, Albany-to-New York outboard race in time of 3 hours, 3 minutes, 35 seconds.

HAS CANAL PLAN — Dr. William H. Hobbs, 88, University of Michigan geologist, discusses idea for waterway under Honduras mountains to relieve Panama Canal traffic.

GLOOMY NEWS FOR PINBOYS — Georgette Davis watches new electronic pinsetter, its "brain" in box at left, index pins into spotting table at bowling center in Brooklyn, N. Y.

MAN OF PARTS — William Scharff, of Brooklyn, N.Y., is one of the few suppliers of Model T Ford parts, which he began stockpiling when Model A took over in 1927.

AT JEWEL SHOW — Katherine Cassidy shows diamonds and other precious gems from the $12,000,000 California Retail Jewelers' Association show in Los Angeles.

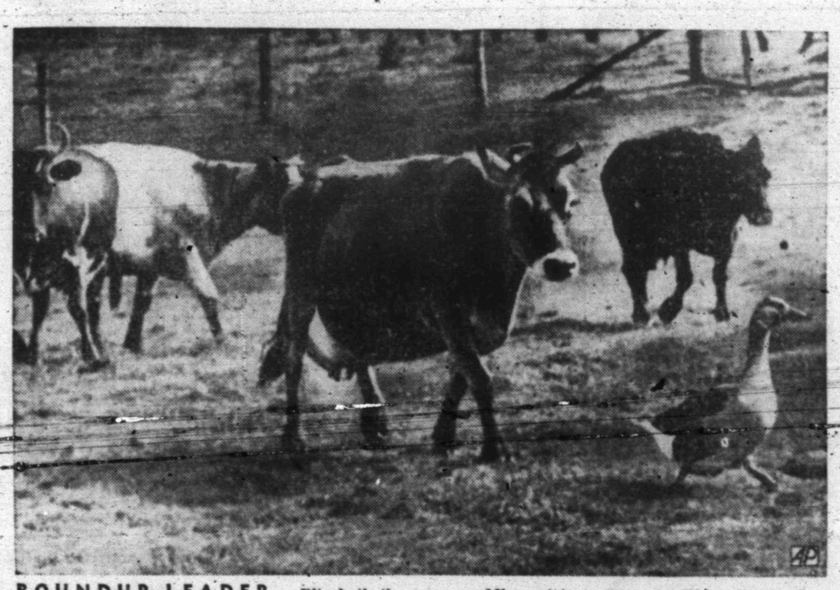

ROUNDUP LEADER — Elizabeth the goose waddles out to pasture at milking time and, after a few squawks to line up the cows, leads them to Les Irwin's dairy farm, Sydney, Australia.

KITTEN TAKES A LICKIN' — Ruff, German shepherd owned by Ray Wallace, Norwell, Mass., launders Puff, a kitten he sometimes carries around in his mouth—but lightly.

OFF THE DEEP END — Navy nurses hold skirts as they jump into the Naval Hospital's swimming pool at St. Albans, N. Y., during "abandon ship" class in "survival swimming."

BALCONY SCENE — New houses mushrooming all over Rome, Italy, provide visitors a three-room apartment with flowered modern-type Juliet balconies like these for $20 a month.

WATER TIGHT — This portable 4,750-gallon aluminum-plastic swimming pool, 40 feet in circumference and five feet high, was built by Pat Petrie of North Hollywood, Cal.

★ Reach The Buyer Or Seller First Through A Want Ad

CAUTION
SINGER sells its machines ONLY through SINGER SEWING CENTERS identified by the famous Red "S" on the window. NEVER through dealers or department stores.

Singer Sewing Machine Co.
Phone 260 159 Walnut
Colorado City

ANNOUNCEMENTS A

SPECIAL NOTICE A-2

Family style meals. Noon 11-1:30. Night 6-7:30. Mrs. O. A Henderson. 2800 Avenue V. Dial 3-2210.

CARD OF THANKS A-3

We wish to take this opportunity to thank each and every one for the beautiful flower offerings, the abundance of food, every kindness and helpfulness during the illness and bereavement of the loss of our dear one. May God's richest blessings be yours.
THE L. A. WILLIAMS FAMILY

LOST AND FOUND A-4

Pair of brown framed eye glasses found in front of Daily News Office. Inquire at News Office.

PERSONAL A-6

Alcoholics Anonymous for problem drinkers who want to help themselves. Queries strictly confidential. Phone 3-9284 24 hours a day.

AUTOMOBILES B

AUTOS FOR SALE B-1

1951 Buick Special 2-door. Low mileage. Can be seen before 4 p. m. 2117 26th. Dial 3-3436.

TRAILERS B-3

Equity in 33' Columbia 2-bedroom trailer. Roby Highway Wagon Wheel Courts.

Good trailer house for sale. Consider furniture as down payment. 27' - 3 room. Dial 3-5661.

AUTOS RADIATORS B-11

RADIATORS!
SNYDER RADIATOR SERVICE
Frank D. Stephenson
"The Radiator Man"
1105 Avenue T Phone 3-4181
½ Block West of Lubbock Highway

BUSINESS SERVICES D

HAULING DELIVERY D-10

Furniture moving, local and long distance. McAlister Transfer & Storage. Dial 3-6751.

PLUMBERS D-13

FREE: We will contract any size plumbing job. Free estimate. City Plumbing Company, 1001 Avenue S. Phone 3-6304.

Sanitary septic tank and cesspool cleaning. Fully insured. Dial 3-5661.

MISCELLANEOUS D-26

Lawn Mowers sharpened and repaired. 1609 26th. St. Jack Darby Blacksmith Shop

EMPLOYMENT E

HELP WANTED, Male E-1

MEN WANTED TO TRAVEL

with Clyde Beatty Circus. Going to California. Good salary - room - board - transportation. Apply Clyde Beatty Circus, show grounds on circus day.

Salesman with car to travel six counties in West Texas. Commission with drawing account. Selling experience necessary. Good proposition. See Harold Bennett at Times Printing Company.

Your own Newspaper—The Snyder Daily News. For carrier delivery call 3-5486.

EMPLOYMENT E

HELP WANTED, Female E-2

Waitresses wanted. Apply in person. Ballard's Cafe East Highway.

Car hops wanted. See Gordon at Gordon's Drive Inn.

Housekeeper to live in private quarters. Must be clean, white, and efficient. Dial 3-4772.

SALESMEN, AGENTS E-4

Opportunity for full or part time business in city of Snyder. No capital needed. Also other localities available. Write Rawleigh's Department TXI-771-210. Memphis, Tenn

IS $210.00 A WEEK
Worth A Postcard To You?

Then rush card for special FREE TRIAL PLAN that sells amazing new Automatic Refrigerator Defroster like "hot cakes"! Write D-Frost-O-Matic, 708 Carroll St., Ft. Worth, Texas.

INSTRUCTION F

TOM PHILLIPS
Graduate musician in
Piano and Voice
Desires to teach private lessons in all phases of music and voice to high school students and adults.
Phone 3-4663

FINANCIAL G

INSURANCE G-3

Worthington Insurance Agency
GENERAL INSURANCE
WOODY WORTHINGTON
1916 26th Dial 3-3352

WOMEN'S COLUMN H

CHILD CARE H-3

Day and night nursery. 35 and 50 cents per hour. Refreshments served. 3100 40th. Dial 3-5808.

Will care for your children day or night. Mrs. Hama Davis. 801 39th Street. Phone 3-6209.

Care for your children, day and night. Mrs. J. C. Beavers. 801 - 26th Street. Phone 3-3058.

Child care by the hour in your home. Mrs. Hughes. 2001 Avenue T. Dial 3-3433.

LAUNDRY SERVICE H-5

DELUXE WASHATERIA
Bring your wet wash or rough dry to us or wash in our new Maytags.
Soft Water
1508 26th Street

Will do ironing. 2705 Avenue H.

SEWING H-6

We make button holes, buckles, belts, hemstitch, put on pearl snaps. Hand made and crochet gifts. Mrs. W. M. Nichols Gift Shop. 2001 Avenue U. 3-4681.

Several good used machines. $9.95 up. Hales Sewing Machine. 2514 Avenue R.

Dress making and alterations. Mrs. J. A. Towle. Dial 3-3183.

Necchi Kirby
Hale's Sewing Machine Exchange
now located on East Side of Square
RENT SALES REPAIRS
"World's Finest Sewing Machine"
Kirby Vacuum Cleaners
Dial 3-4381 2514 Avenue R

FARMERS' EXCHANGE J

LIVESTOCK J-3

Fresh milk goats and Collie Pup for sale. Dial 3-3111.

MERCHANDISE K

BUILDING MATERIAL K-1

PAY CASH and Save

2x6-4' Each	10c
2x6-6'	4.00
2x6-8'	5.50
2x4-8'-20'	7.00
2x6-10'-20'	7.00
1x6 Sheathing (Dry Pine)	6.50
Cedar Shingles No. 2—per sq.	8.45
Oak Flooring Good Grade	10.50
4x8 ⅜" Sheet Rock	4.00
4x8 Standard Masonite	7.50

Veazey Cash Lumber Co.
1 Mile West On Lamesa Highway
Phone 3-6612

CAMERAS, SUPPLIES K-2

You don't need cash to own a good camera. Buy movie or still cameras and equipment on easy terms or lay-a-way.
WOLFE STUDIO & CAMERA SHOP
1710 25th Dial 3-6318

DOGS, PETS, Etc. K-3

For sale: 20 month old sorrell colt. Very gentle. Reasonable. Dial 3-4522.

PUG PUPPIES
For Sale
AKC registered. Can be seen at the Humble Camp on 37th Street. House No. 1214. Mrs. P. E. Lewis. Dial 3-6797.

For Sale: AKC registered Chihuahua Female. All colors. Very reasonable. 4½ months old. Mrs. Frances Stelzer, Box 591, Post, Texas. Phone 407

HOUSEHOLD GOODS K-4

THIS WEEK'S TRADE-INS AT TOWN & COUNTY

1- 7' Rerigerator 6 month guarantee. $99.50
1- 9' Kelvenator 1 year guarantee $129.50
1- Apartment Range-very nice $69.50
1- Wringer Washer $69.50
3- Used bedroom Suits from $19.50
2403 25th Dial 3-3362
CASH TERMS CHARGE

Earl & Sal's Trading Post, opposite B & R Parkway on Post Highway. Bargains in furniture. We buy and sell new and used furniture.

For Stanley Home products Dial 3-3473 or 3-6891. 2801 Avenue W—Billye Holt, Stanley Dealer

Goree's Furniture where your dollar has more cents. Furniture half price while East Highway is being repaired. 501 East Highway. Dial 3-7291.

Giles Swap Shop. We Buy and Sell Used furniture. See our bargains. Dial 3-6552. 2012 Avenue S.

MUSICAL INSTRUMENTS K-5

Practically new clarinet ofr sale. 3100 39th. Dial 3-4329. Call any time.

MISCELLANEOUS K-11

LOOK! LOOK! LOOK!
If its pipe of all kinds you want call
BOB EDWARDS
3-3556

Special good used treddle sewing machines at half price. Pinking shears and needles of all kinds. Hales Sewing Machine. 2514 Avenue R.

For Sale: 47 barrel Redwood tank. $70. Paint pony, very gentle, $15. ½ bass genuine Hohner accordian, $35. All in excellent condition. Call 1711 Hermleigh after 6 P.M.

RENTALS L

BEDROOMS L-1

Private rooms. $5.75 weekly. The Best Hotel. 2109 Avenue S. Three blocks North of square.

Keep cool! Air-conditioned. Rooms remodeled. $7.50 West of Square. 2401 Avenue U Odessa Hotel

Front bedroom for rent. 602 28th. 3-7277.

Southeast Bedroom with private bath, entrance. 3 blocks from square. 2901 Avenue S. 3-5680.

Bedrooms for men. Air-conditioned. Convenient. Private. 1102 26th. Call 3-4755.

FURNISHED APTS. L-3

Need A Room?
Our new rates are inviting. Our place is close in, clean and quiet.
We rent to men only.
H&B Rooms
2305 26th Street

NESBITS MOTEL
Furnished cottage apartments
Summer Comfort Refrigerated Air Conditioning
Tile bath, Frigidaire, garage
$3.00 per day.
Weekly and monthly rates.
Lamesa Highway Dial 3-9268

Two room furnished apartment. 1405 23rd. 3-3821.

Three room furnished apartment. Modern, air-conditioned. 1 block past Gordon's Drive-In on Big Spring Highway. J. E. Greenfield.

RENTALS L

FURNISHED APTS. L-3

For Those Who Want The Best
Three-room Apartments
Enclosed Yards
Vented Heat
Refrigerator and kitchen stove furnished
DIAL 3-3452

BELL-AIR VILLAGE
CORNER OF 37th and AVENUE X

Cool South 2-room furnished apartments. Bills paid. 800 Avenue R.

Two nice efficiency apartments. Close in. $50 month. Couples only. 2301 Avenue O.

Two apartments for rent. See Mrs. Lee Campbell at Campbell Courts. Back of L. C. Jones Construction Company.

2 rooms, bath, air-conditioned; kitchenette; tile floors, innerspring bed. Bills paid. First street south of Denson & Brown Gulf Service Station on East Highway. 306 28th Street.

Furnished apartment, especially neat and clean. Only $8 per week. 611 ...

SMITH MOTEL kitchenette and bedrooms. Daily and weekly rates. East Highway Dial 3-6493

FURNISHED APARTMENTS
Private baths. Del Norte Courts, Lubbock Highway. 2 blocks from North Ward School. Reasonable rates.
DIAL 3-5273

Air-conditioned 2 rooms. Nice refrigerator. Bills paid. $10 weekly. 601 East 20th.

Apartment, new furniture, redecorated, garage, refrigerator, telephone, air conditioner tile shower, bills paid. Three blocks West of Square. Apply in person. Brown's Courts

Furnished Apartment. Bills paid. Private bath. Clairemont road. 3 blocks East Bradley Lumber Company.

Three room furnished apartment. Bills paid. Children are welcome. 2 blocks off Square. 2904 Avenue S. 3-7278.

Apartment 3 blocks off Square. Nice neighborhood. Apply 3007 Avenue S.

Two room furnished apartment. $7.50 per week. 111 East 24th.

Nicely furnished 2 room apartment. Air-conditioned. Private bath. 607 29th.

Furnished apartment; Diamond M Building. Air-conditioned; electric kitchen. Very nice. Couple only. No children or pets. Dial 3-4641.

See The WAYMAR APARTMENTS
Four rooms and bath
Furnished or unfurnished
Laundry facilities
Garage and storage space
Paved street
Phones available
20th & Coleman
Dial 3-6941

Air-conditioned furnished apartments. Bills paid. Reasonably priced. Call 3-6482. Located 1812 Avenue T.

Two room garage apartment with bath. Couple. See Jack Green at Court House or 2110 27th.

Nice bachelor apartment, private bath. Dial 3-7166. 311½ Avenue T.

Three room furnished garage apartment with bath. $65 monthly. Conveniently located. Inquire 1505 26th.

Two nice furnished 3 room and one 4 room apartment. Private baths. Reduced rates. Childers Real Estate. Green Hill Addition. Phone 3-3320.

GREEN HILL APARTMENTS
2 Rooms with private bath. Air-conditioned. New refrigerator and inner-spring mattress. Best in town for the price. $11 per week Bills paid. Clairemont Road. Dial 3-92722.

UNFURNISHED APTS. L-4

Unfurnished apartment for rent. 4 rooms and bath. W. R. Bell. 2811 Avenue U.

UNFURNISHED APARTMENTS
Attractive — Good Location
3 room and Private Bath
2806 Avenue X
Call 3-3426 or 3-6486

3 room unfurnished apartment. $60 per month. Inquire at 2401 Avenue N before 5 A.M. or after 6 P.M.

FURNISHED HOUSES L-5

HOUSES
Furnished and Unfurnished
BILLS PAID
W. E. SEARCY
1810 Avenue O
Phone 3-6576

Furnished houses. Built-in kitchen, private bath. Electric refrigeration, air conditioned. 3 miles out Post Highway. Willinghams

Extra nice furnished 2 room house. Private bath; hot water heater; new Philco refrigerator; new gas range. $40 monthly to permanent tenants. Dial 3-9272.

Nice two room furnished house with bath. Air-conditioned. 1412 30th Street.

Two room furnished house. $10 weekly. Dial 3-3808.

Nice house and real nice furniture. On mail and bus route. Enjoy living in country with city conveniences. Why pay more? 3 miles East overpass Roby Highway. R. H. ...er.

Two rooms and bath nicely furnished. $19.00 week. Bills paid. Block East of Canyon Drive-In, Big Spring Highway.

Furnished 3 room house. Reduced rent. One-third mile out Roby Highway. Sandhill Apartments.

FREE RENT: Someone each week. $618 a year FREE. Come out and see these Kitchenette Apartments. Electrical refrigerators. Evaporative coolers. Gas range and stove. Hollywood beds. Price weekly, $10. McAdams Cottages. Located on Old P-W Highway.

RENTALS L

FURNISHED HOUSES L-5

Five room furnished house 3 miles out on Lubbock Highway. Available about September 13. Dial 3-3777.

Four room furnished house with bath. Boothland Addition on Merrell Avenue. W. C. Sheldon.

2 room furnished house and bath. Bills paid. 414 30th. Inquire 2109 Avenue S.

Nicely furnished 3 room house. 4 miles West on Lamesa Highway. ½ mile North of Lane-Wells Company.

Modern 4 room house furnished. Nice, large. Private yard. See 512 30th Street.

Nicely furnished 2 rooms and bath. All bills paid. 303 26th.

UNFURNISHED HOUSES L-6

Two bedroom house unfurnished at 2807 Avenue N. See Drinkard at overpass, Roby Highway.

Modern 3 rooms and bath, hardwood floors, venetian blinds, butane. Q and Texas. Address Heights. Phone 3-3320.

Unfurnished house - 3 rooms and bath. 512 15th.

MISC. FOR RENT L-7

Large office space, remodeled and redecorated over Stinson Drug and Dyer Jewelry. 2801 Avenue V

Office space or could be used for residence. All top floor over Texas Electric building. Dial 3-3877.

Business building for rent. Close in. Corner location. See Roe at Roe Home and Auto Supply 2207 Avenue S.

TRAILER SPACE L-9

Park your trailers in a nice community. Close to stores and everything. All conveniences. BENDIX WASHER. Bills paid. J. A. WOODS. 1511 Avenue R.

FOR BEST RESULTS USE THE SNYDER DAILY NEWS CLASSIFIED

REAL ESTATE M

IF YOU WANT
a home, farm or ranch,
see
Geo. J. & Lydia Webb
Lobby Manhattan Hotel
Dial 3-5171 Dial 3-6508

EXCLUSIVE LISTING
Beautiful apartment for sale or trade for stock or ranch 8 units, completely furnished, income $520.00 per month. Never had an all night vacancy always have waiting list. BARGAIN
2 Beautiful 3 bedroom homes in Highland Park.
Many other good listings
PINNELL REALTY CO.
1712 25th
Phone 3-5912

BUSINESS PROPERTY M-1

Large building suitable for 3 flats. On Post Highway, block from city limits. Sell or trade for house trailer. Route 1, Box 229-A, Big Spring, Texas.

HOUSES FOR SALE M-2

GI equity in 4½ room house. Reasonable down payment; low monthly payments. 115 Browning.

For Sale: Four room modern house, floor furnace. Wall to wall carpet. Priced to sell. 1005 33rd Street.

Six room duplex. 2 private baths. Reasonable price. Small down payment. Balance cheaper than rent. Maedgen. Avenue O and Andress Avenue. Andress Heights.

One large 3 room house, modern, One 2 room house semi-modern on 50 x 300 foot lot. Will take $3500.00 for all. Take $1500.00 cash to handle. Might take some Eastern Oklahoma land on trade. PARNELL 2903 AVENUE Q.

IF YOU WANT A NICE 3 BEDROOM HOME, THE BEST FHA OR GI LOANS. DIAL 3-3452 FROM 8am TO 5pm. HOUSES WILL BE OPEN FOR INSPECTION FROM 5:30pm UNTIL 7pm.

JACK&JACK REALTY
506 East Highway

For Sale — 16 acres and five room house. Close in. Holcomb Insurance Agency. Phone 3-3791.

For sale by private party. Lovely 5 room home. Extra large rooms. Venetian blinds, air - conditioned, with three apartments attached. Phone 3-7166 after 3:30 p.m. week days. Shown by appointment only.

For Sale by Owner: 2 bedroom home in good location near school, on paved street. 1104 30th. Inquire after 5:30 P.M.

For Sale: Equity, duplex — 4 room and bath, located Green Hill addition. For information Call 3-4892.

FOR SALE
Two bedroom home on pavement 1½ blocks from new school. FHA construction, newly decorated and painted. Many exceptionally fine features. Attached garage with additional storage. Pay my equity and take up payments of $62.69 per month. No loan closing costs. Claude Robinson. Phone 3-5471.

1. To be completed in 6 weeks. New FHA 2 bedroom home in Morningside Addition. Attached garage. Tile bath, floor furnace. Already have FHA commitment. $1750 will handle down payment and closing cost. Pick your own interior decorating by purchasing now.
2. Five GI homes to be built. Possession 90 to 120 days. Homes located two blocks east of East Ward Elementary School in choice location. Choose one of these plans now and pick your own colors for interior decorating. Total amount of cash down payment ranges from $300 to $1,000
3. HIGHLAND PARK. We have new 2 and 3 bedroom homes with immediate possession. Financing the purchase of these homes made through our office right here in Snyder. Call us for an appointment to inspect our selection of choice homes in Snyder

Scott & Scott Realty
612 East Highway
Dial 3-3262 or 3-6212.

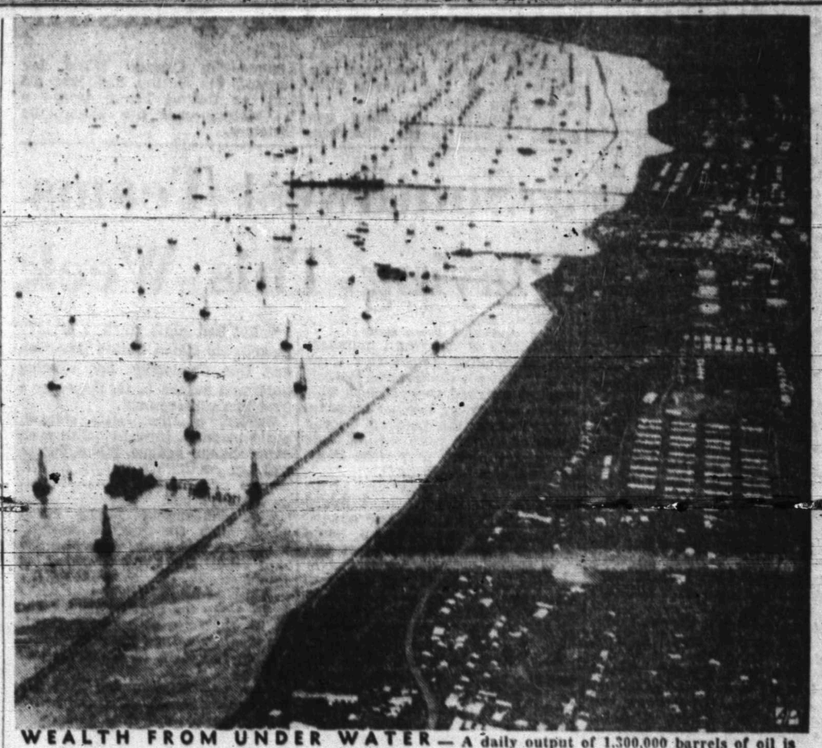

WEALTH FROM UNDER WATER — A daily output of 1,300,000 barrels of oil is taken from beneath these derricks dotting the surface of Venezuela's fabulous Lake Maracaibo.

REAL ESTATE M

HOUSES FOR SALE M-2

1. Three bedroom home, fair condition GI loan. $2650 cash equity will handle. Shown by appointment.
2. Also have one brand new brick 3 bedroom home. Must see to appreciate.
3. Another brand new brick — 2 bedroom. Near new school. Let us show it to you.
4. One well located 2 bedroom house to rent as is.
5. House - 3 rooms and bath, nicely furnished. $1000. Owner will carry balance

Geo. J. and Lydia Webb
Lobby Manhattan Hotel
Dial 3-5171 Dial 3-6508

SALE TO BE MOVED
14 Two room houses; complete with built-in cabinets, plumbing, and furniture PRICED $700 Unfurnished $500.00. Earl Turnell, LEE COURTS. Lubbock Highway. Dial 3-9163.

HOUSE MOVING M-3

W. K. Bigham & Sons
INSURED
HOUSE MOVING
House leveling — Foundation Work
Office—Big Spring Highway
Across from Canyon Theatre
Dial 3-5892

LOTS FOR SALE M-4

Two 50'x150' lots for sale. Located Andress Addition, Clairemont Road. Contact C. B. Wade, 21 Clear View Addition, Borger, Texas. 3885-W.

Lot for sale at 1609 Avenue R. 50' x 150'. Good business location. Small house on back. All utilities go full length of lot. Call 3-5227 or see Riley Campbell at 1604 Avenue R.

2 LOTS IN TOWLE ADDITION
68 x 170.
$1,250 Each
Call 3-4441 or 3-4175
TOWLE ADDITION

FARMS - RANCHES M-6

BLACK LAND FARM FOR SALE
This is one of the best stock farms in the state of Texas.
255 acres in farm. Balance pasture. If you want a good farm, you can't beat it and the price is right.
For more information see
JACK&JACK REALTY
506 East Highway

REAL EST. WANTED M-8

Want to rent 100 to 160 acres close to Snyder. On 3rd and 4th. basis. Bob Goss. Star Route. Sweetwater.

OIL ROYALTIES M-9

ROYALTY
I still buy it at top prices.
All oil deals considered.
Phone 3-4105
Charles H Cooper

FOR SALE, TRADE M-11

Two room house and bath with built-in cabinet and hot water heater to trade for late model car. Dial 3-7114.

For sale, trade or rent, 2 room house. Built-in cabinets. 14'x30'. Located 2 blocks South Greenhill Baptist Church. Employed Kirkland Garage.

Phone 3-5486 FOR CLASSIFIEDS

No 'Hootchy Kootchy' For Television

WASHINGTON (AP) — Radio-television industry spokesmen told a congressional committee today that what they are trying to teach is a clean living and good morals, rather than "hootchy kootchy" and liquor drinking.

Leaders in the radio-TV field were called before a House interstate subcommittee investigating the content of programs now on the air waves.

The inquiry was ordered by the House after some Congress members had complained that too much objectionable matter was being broadcast and telecast, with emphasis on the art of pouring liquor and on "hootchy kootchy".

To keep the record in balance, the committee called hearings for today and tomorrow to obtain the comments of the National Association of Radio and Television Broadcasters, American Broadcasting Co., Mutual Broadcasting System and Dumont Television Network.

Industry views were summed up in a statement by Hollis M. Seavey, director of Washington operations for MBS.

Seavey said the industry seeks diligently to keep objectionable matter off the air and to "produce programs that are psychologically and morally correct and acceptable."

The things considered in making up programs, he said, include "good taste, proper social concepts, education and entertainment," with the emphassis on "everday virtues of clean living, good morals, fair play."

While making a play for the attention of 44 million Americans who are mystery fans, Seavey said, programs depicting crime "are planned with a great deal of thought and care and in strict adherence to the code voluntarily adopted by the broadcasting industry."

In crime programs, he said, "the cardinal rule is that 'crime does not pay.'"

Old Man In Government Quits Post At 76

WASHINGTON, (AP) — Cyress S. Ching is resigning as director of the Federal Mediation Service, effective Sept. 30. He will be succeeded by David L. Cole, 50, a Patterson, N.J., lawyer.

President Truman announced the change yesterday in releasing a "Dear Cy" letter accepting Ching's resignation. Ching, 76, has been director of the mediation and conciliation service since 1947. He told the President "the time has come when I must of necessity give some consideration and attention to my personal affairs."

Cole has served on special federal boards dealing with union-management relations on several occasions. He is a former chairman of the New Jersey State Board of Mediation.

Truman also announced the appointment of Charles C. Killingsworth of Michigan to be a public member and vice chairman of the Wage Stabilization Board.

ALPHABET BUSINESS SERVICE
Who Sells What & Where Is He?

AMBULANCE SERVICE
—Ambulance Service. 3-3533. Burial Insurance for the entire family. Holger Funeral Home. 1709 26th. Dial 3-3533.

APPLIANCES
—Neon sales and service. Dial 3-4953 Browne Neon Signs. 1915 23rd.

ARCHITECTS
—The Butler-Brasher Company, Architects-Engineers: 1806 26th. Dial 3-3353 or 3-4983.

BUILDERS HARDWARE & MATERIAL
—From foundation to paint Forrest Builders Supply Company sells everything you need. Dial 3-3301.

—We have a complete line of lumber and builders supplies—wholesale and retail. Walker Hale Lumber and Suply. Dial 3-5182.

BUTANE
—Call Scurry Butane Company. 3-3721 for prompt gas delivery. Sales & Services Domestic & commercial Appliances.

CONCRETE PRODUCTS
—West Texas Concrete Products, Inc. offer quality transit mixed concrete service Dial 3-7132.

DOLLS
Kathleen's Doll Shop. 1904 30th. Doll and clothes to sell. Dolls dressed to order.

FLOWERS
—Fresh Flowers for all occasions. We telegraph flowers anywhere. Bells Flower Shop. Dial 3-4651.

FURNITURE
—Frigidaire refrigerators, washers, ironers. Also large selection of quality furniture at King & Brown.

INSURANCE
—Hugh Boren & Son are dependable and experienced. Insurance Real Estate Loans Oil. Dial 3-3651.

—The Deffebach Agency can service any type of insurance for you. Come in for advice. Dial 3-5611.

REAL ESTATE
—If it is a home you need with low down payment FHA 1½ per cent down GI 4 per cent down. Jack and Jack Realty 506 East Highway Snyder, Texas.

TIRES
Monawk Tires and Batteries. Best price in town. Lee Motor Tire Store. Northeast corner of square. Dial 3-4681.

LEGAL NOTICE

GUARDIANSHIP OF
CAROLYN ANN SEARS, A MINOR
IN THE COUNTY COURT OF
SCURRY COUNTY, TEXAS
No. 1317

TO ALL PERSONS INTERESTED IN THE ABOVE MINOR OR HER ESTATE:

You are notified that I have on the 15th day of Sept. 1952, filed with the County Clerk of Scurry County, Texas an application under oath for an authority to make, enter into and execute a unitization agreement covering and pertaining to that certain real estate belonging to such minor, described as follows:

An undivided 160-640ths interest in and to all of the oil royalty, gas royalty and royalty in casinghead gas, gasoline and royalty in other minerals in and under and produced from land situated in the County of Scurry and State of Texas, to-wit:

Section No. 120 Block No. 3 of the H. & G. N. Co. Surveys, containing 640 acres more or less; that Edgar Taylor, Judge of the County Court of Scurry County, Texas, on the 27th day of Sept. 1952, at 10 o'clock A.M., in the County Court Room of the County Court House as the time and place when and where such application would be heard and such application will be heard at such time and place.

—F. O. Sears
Guardian of the Estate of Carolyn Ann Sears, a Minor.

LEGAL NOTICE

GUARDIANSHIP OF
JOE WRIGHT SENTELL, A MINOR
IN THE COUNTY COURT OF
SCURRY COUNTY, TEXAS
No. 1321

TO ALL PERSONS INTERESTED IN THE ABOVE MINOR OR HIS ESTATE:

You are notified that I have on the 15th day of Sept. 1952, filed with the County Clerk of Scurry County, Texas an application under oath for an authority to make, enter into and execute a unitization agreement covering and pertaining to that certain real estate belonging to such minor, described as follows:

An undivided 18-640ths interest in and to all of the oil royalty, gas royalty and royalty in casinghead gas, gasoline and royalty in other minerals in and under and that may be produced from the following described land situated in the County of Scurry and State of Texas, to-wit:

Section No. 120, Block No. 3, H&GN Ry. Co. Surveys, containing 640 acres, more or less; that Edgar Taylor, Judge of the County Court of Scurry County, Texas on the 27th day of Sept., 1952, at 10 o'clock A.M. in the County Court Room of the County Court House as the time and place when and where such application would be heard and such application will be heard at such time and place.

—John E. Sentell,
Guardian of the Estate of Joe Wright Sentell, a Minor.

KEEP THIS LIST HANDY!

New Telephone Numbers

These Numbers Too Late For Telephone Directory.

Babb Firestone Service Station 2414 Av S	3-6522
Bowlin Glen Texaco Service Sta. 1401 Av S	3-9125
Donner Bookkeeping Service & Ins., 1806 26th	3-6863
Kirkland and Leard Cowden Service Station, 912 25th	3-9271
Knollenberg Automotive Serv. 1605 25th	3-3381
Lota' Burger 1510 Ave S	3-3883
Modern Beauty Salon 1806 26th	3-6823
Southwestern Life Ins. Co. 1913 Coleman, Apt. 3	3-5675
Stockman's Supply Store, 1615 25th St.	3-4152
Sweet's Shop, 2505 Avenue G	3-4482
Worthington Insurance Agency, 1916 26th	3-3352

THE SNYDER DAILY NEWS CLASSIFIED RATES

One day	.04 per word
Two days	.07 per word
Three days	.09 per word
Four days	.11 per word
Each day following	.01 increase

15 word minimum rate

Space ads	.54 per inch per insertion

EARNED RATES

Three days	.75 per inch per insertion
Five days and above	.70 per inch per insertion

WORD AD DEADLINES

Weekdays	5 p. m.
For Sundays	12 Saturday

RULES

The publishers reserve the right to correctly classify all advertising, to edit any copy deemed objectionable for any reason and reserve the right to accept advertising only on a cash-in-advance basis. Some ads are charged to phone owners, purely as an accommodation and payment is due immediately upon publication. Some types of ads are not charged under any circumstances but must be strictly cash-in-advance.

Baseball Takes Queer Twist In Its Final Moments Of Season

By JOE REICHLER
AP Sports Writer

Can you figure this? The Yankees lead Cleveland by 2½ games while Brooklyn leads the Giants by three. The Yankees must play eight of their remaining 11 games on the road while the Dodgers have eight of their 11 at home.

Yet the experts—those who know baseball best—figure the Yankees a cinch to win the American League pennant and declare the National League race a toss-up between the Brooks and Giants.

Why?

"The Yankees have the confidence of champions," a veteran baseball man said. "They win the big ones. They don't scare easily. They have the solid men in Allie Reynolds, Vic Raschi, Ed Lopat, Yogi Berra and Phil Rizzuto.

"The Indians may be a better all-round club. But they lack the confidence of champions."

And the Dodgers?

"If it were any team but the Dodgers," the learned baseball man replied, "I'd say I don't know how they could lose with a three-game edge.

"But the trouble with the Dodgers is they cannot forget last year. Especially when this race is following last year's script almost to the letter. Every time the Giants win and they lose, the Dodgers are reminded of last year's debacle. They know it can happen because it already has happened.

"The Dodgers are in trouble even with their big lead. Their pitching staff is in a bad way. If the Giants had the services of Larry Jansen to go along with Sal Maglie and Jim Hearn, they'd be sure to pull off another miracle. As it is, it's going to be another squeaker right down to the finish."

Neither manager—Leo Durocher of the Giants nor Charlie Dressen of the Dodgers—is doing any talking these days. Not even after yesterday's victories that left them still three games apart with 11 to go.

Brooklyn received another shoddy pitching performance—this time from Carl Erskine—but their big bats atoned for the pitcher's lapse. The Brooks pounded out an 11-5 triumph over the Cincinnati Reds. Jackie Robinson and Duke Snider hammered two homers apiece.

Sal Maglie looked like the Maglie of old as he pitched the Giants to a six-hit, 12-1 victory over the St. Louis Cardinals. A nine-run sixth inning—the biggest single inning of the season for the Giants—made it easy for the 35-year-old righthander.

The Indians and Yankees were idle yesterday. They renew warfare today with the world champions facing the Tigers in Detroit and the Indians taking on the Washington Senators in Cleveland.

The Dodgers play host to Pittsburgh in a night game and the Giants took on the Chicago Cubs in the Polo Grounds.

In yesterday's remaining two games — both in the American League—the Chicago White Sox downed the Boston Red Sox, 4-2 and the Detroit Tigers scored a 3-4 victory over the Washington Senators.

5 Southwest Teams Playing This Week

Associated Press Staff

With five of the seven members playing opening games this week end, Southwest Conference football coaches watched their squads with an eye to starting lineups Tuesday.

But if any of them, except George Sauer of Baylor, were sure of their first-string picks, they were keeping mighty mum about it.

There were indications that Coach Dutch Meyer's boys might not be ready for front-line opposition so early in the season. Some of them appeared forced out and tired Monday after a heavy dose of running on kickoffs and punt returns. But TCU—on its last season's record only—will enter the Kansas game a slight favorite.

Gil Bartosh, senior quarterback for the Frogs, was still out of the heavy work as the week started and it remained doubtful that he would see much action against the Jayhawks.

The hot-and-cold Arkansas Razorbacks, prepping for their Saturday night clash in Little Rock with the Oklahoma Aggies, went through brisk workouts at Fayetteville Monday. Coach Otis Douglas paid particular attention to passing as his quarters—Lamar McHan, Bob St. Pierre, and Ralph Troileet—pitched to ends and halfs.

Douglas appeared satisfied with his defensive platoon.

The optimistic Baylor Bears, meanwhile, reviewed offensive and defensive assignments again Tuesday as Coach George Sauer polished his Bear crew on duties they face against Wake Forest in Waco Saturday.

Sauer had some starters already picked. He slated Cotton Davidson and Don Carpenter for starting halfs and named L. G. Dupre as a first line replacement.

Baylor, as the week started, could be rated little better than an even change against Wake Forest, but the confidence oozing on the Baylor campus had Wake Forest backers nervous.

The challenging Texas Longhorns, with six practice sessions scheduled this week, were fast getting ready for their invasion of Baton Rouge, La., to meet LSU.

It was to be the first night game in 15 years for the Longhorns and Coach Ed Price set night workouts for Wednesday and Thursday to accustom the team to playing under the lights.

Back Gib Dawson and End Gilmer Spring remained on the bench with injuries and it was doubtful if they would see service against LSU's Tigers.

The other conference team playing Saturday, Texas A&M, planned no full scrimmage before its game in Houston with the University of Houston.

The Aggies, rebuilding again, may have it hard against the Cougars. But they went about polishing split-T plays and spot scrimmage with the old Cadet fire.

Southern Methodist and Rice, two conference dark horses, with no games scheduled this week, took it easy. The Owls had an intra-squad game set for Thursday night, but the Mustangs had nothing but two minor injuries to report.

Durocher Gets Last Word With Umpire On Commissioner's Ok

NEW YORK (AP)—Baseball Commissioner Ford Frick will not know until he reads this that he nearly got himself thrown bodily out of the Polo Grounds by an alert National League umpire one recent afternoon.

It seems the czar was watching a game from a window in President Horace Stoneham's office deep in centerfield, and was employing a pair of king-size field glasses to bring the action closer. Our vigilant umpire, who prefers to remain nameless, caught the glint of the afternoon sun on the lenses and sensed a major sign-stealing plot.

"Throw that guy out of there in a hurry," he yelled to Manager Leo Durocher, adding an ominous "or else."

Leo obligingly took down the dugout phone and held a short and earnest conversation, after which he turned innocently to the arbiter.

"Told 'em what you said," he announced. "That's the commissioner."

It was one time, they say, that Leo had the last word with an umpire.

Down in Havana, where the 13th annual "Amateur World Series" has been in progress between teams from Latin and South America, they at least took a vigorous whack at cutting down the length of games. They've been having same trouble we have.

The good senors who ran the show simply slapped on a time limit: 2½ hours for afternoon games, two hours, 45 minutes for arclighters, with the provision that the inning in progress when time expired would be completed.

Worked fine, they say, and you should have seen the teams which were behind after the two-hour mark get out there and hustle.

BASEBALL STANDINGS

(By The Associated Press)

AMERICAN LEAGUE

Team	Won	Lost	Pct.	Behind
New York	86	57	.601	—
Cleveland	84	60	.583	2½
Chicago	75	67	.528	10½
Philadelphia	75	70	.517	12
Boston	73	70	.510	13
Washington	74	71	.510	13
St. Louis	58	98	.406	29
Detroit	49	94	.343	37

Tuesday's Schedule

New York at Detroit.
Washington at Cleveland (night)
Philadelphia at St. Louis (night).

Monday's Results

Chicago 4 Boston 2
Detroit 5 Washington 4
(Only games scheduled)

NATIONAL LEAGUE

Team	Won	Lost	Pct.	Behind
Brooklyn	90	53	.629	—
New York	87	56	.608	3
St. Louis	82	61	.573	8
Philadelphia	78	65	.545	12
Chicago	72	74	.493	18½
Cincinnati	64	80	.444	26½
Boston	63	80	.441	27
Pittsburgh	40	107	.272	52

Tuesday's Schedule

Pittsburgh at Brooklyn (night).
Chicago at New York.
Cincinnati at Philadelphia (night).
St. Louis at Boston (2, twi-night).

Monday's Results

Brooklyn 11 Cincinnati 5.
New York 12 St. Louis 1.
(Only games scheduled)

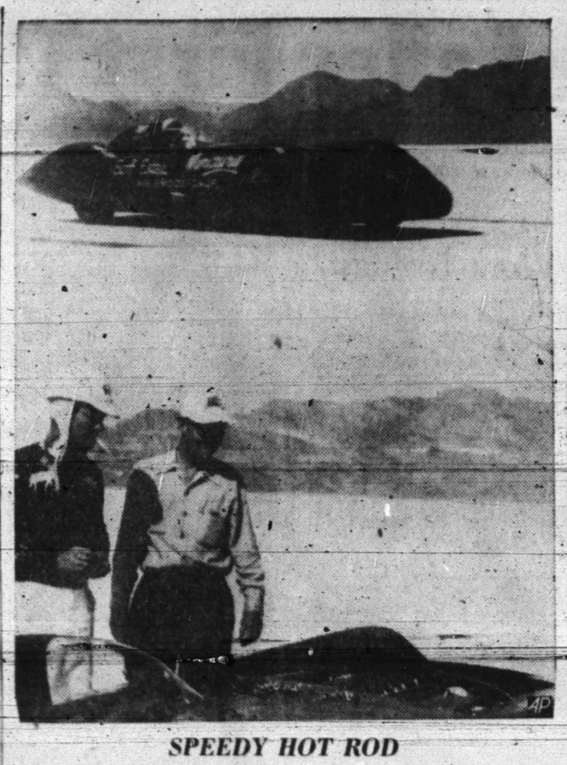

SPEEDY HOT ROD

The streamlined Estes Mercury Special, built in a backyard garage by George Hill and Bill Davis, starts run which set a record of 229.77 miles an hour for Class C cars on Utah's Bonneville Salt Flats. Below, Hill (left) of Burbank, Calif., and Bob Estes, Inglewood, Calif. check the Mercury's engine.

OPEN SEASON

By DALE WALTON

The San Angelo Bobcats downed the Plainview Bulldogs, one of Snyder's rivals in District 1-3A Saturday 40-7 ni a scrimmage.

That would tend to show the Bulldogs considerably weaker than the Tigers, who held the Bobcats to a 13-13 tie the preceding Saturday.

Of course, the Bobcats could and probably did improve in the weeks time between the two scrimmages, but it still looks to us as if the Tigers definitely have more than does Plainview.

While Snyder will meet Northside in Fort Worth Thursday night, Plainview will open its season in a tilt with Lubbock.

Levelland, which is Snyder's opponent for Sept. 27, is due to be placed in AAA soon.

The high school there has always turned out pretty fair athletic squads which will be rough competition if the school lands in the same district with Snyder.

Levelland lost a tilt with Sweetwater 26-6 last Friday night, but that did not discourage the players, who are still confident they will win the 7-AA crown. Of course, they see they are going to have a little competition on their hands in Littlefield and Brownfield.

• • •

A film on last Friday night's game between the Tigers and Thomas Jefferson will probably make up the main program of the Quarterback Club tonight.

Clyde Godwin, president of the group, issued a special invitation today for dads of players on the football squad to attend the meeting. It will be held at 8:30 o'clock in the high school cafeteria.

Amender Location Filed

General Crude Oil Co. has filed an amended location on the No. 1-165 General Crude-J. W. Young in the Salt Creek field of Kent County.

The new location is 1,050 feet from south and 467 feet from east lines of section 165-G-W&NW, 150 feet north of the original location. The location is about eight and one-half miles northwest of Clairemont.

Davey Up For Toughest Bout With Graziano

CHICAGO (AP)—Roughneck Rocky Graziano and undefeated Chuck Davey, the mercury-footed Michigan State Graduate, are cast in boxing's beauty-and-the-beast episode tomorrow night.

The scheduled 10-round scrap in Chicago Stadium will be televised and broadcast nationally.

Odds favoring the sledge-fisted, mauling Graziano, who rose from New York's slums to gain and lose the middleweight crown in three brutal battles with Tony Zale, have shrunk from 12-5 a week ago to 9-5.

Some ring critics think Rocky has been washed up since those punishing brawls with the former Gary "Man of Steel." But they still respect his toughness and slugging ability. They think Rocky can knock out Davey if he can hit him.

"These little guys are all alike—they run but they can't hide," said Graziano. "I think Joe Louis first said that—but he was sure right."

Davey, one of the finest southpaws in years, realizes he must depend on his speed and cleverness to the limit.

"I dont think Rocky will be able to hit me with any of his wild, roundhouse swings," he said. "I'm in the best shape of my whole life and could go 20 rounds. Rocky will be swinging at the air all night."

Davey, 26, is unbeaten in 36 pro fights and never has been knocked off his feet. Weighing 149, he will sacrifice about 13 pounds at ring time to his 30-year-old opponent. Graziano figures to weigh in at noon Wednesday at an official 158 then take enough nourishment to get to 162 by night.

Play Tomorrow In Tournament

Entries will be taken tomorrow morning for a pro-amateur tourney to be held at the Country Club under the sponsorship of the West Texas Pro-Am Golf Association.

J. T. Hammett, pro at the club, urged amateurs from Snyder to enter the tourney to play with professionals from all over West Texas as and New Mexico.

Entry fee is $3.

Hammett said play on the course will begin tomorrow morning at 10 o'clock.

Winners in the tournament will be awarded merchandise from the pro's shop valued at 50 per cent of the total entry fees, while second place will get 30 per cent and third 20 per cent.

Each pro will draw from a pool of amateurs for his three mates in the tourney.

Playoffs Start In Texas Loop

(By The Associated Press)

It's Oklahoma City at Shreveport Tuesday night in the first game of the final Texas League play-off round—and the Sooner Staters have the jinx, the batting and the law of average on their side.

Shreveport, the club that finished third in the regular race, has been going great lately, however. The Sports lopped Fort Worth, the runner-up, out of the first round play-off in only four games. A surprising Shreveport pitching staff gave up 26 hits over the span.

But this duel is one for the sluggers, something new considering it is a league of pitching renown.

And favoring the Indains, they finished fourth over the regular season, a position that has earned the right to enter the Dixie Series four times to two for jinxed third place finishers in 1933.

Then, too, Oklahoma City is the top hitting team in the league for the third straight year. Shreveport finished second.

The Indians have not won a play-off pennant since 1935 and include the law of average on their side. Shreveport last was triumphant in 1942.

The play-offs promise a stellar hitting match, for between the two clubs, seven of the loop's top 15 batters were either Indians or Sports. Shreveport's Grant Dunlap won the league title with a .325 average and teammates, Harry Elliott, and Joe Szekely all hit .300 or over. Danny Baich, Frank Kellert, Joe Frazier and Russ Burns, the RBI-king, all topped .290, for Oklahoma City.

Tuesday night's pitching matches Shreveport's Fred Baczewski (6-4) against Oklahoma City's Ernie Groth (15-12), both seeking their second playoff victories.

Oklahoma City beat straightaway champion Dallas in a six-game first round play-off series.

Over the season, Shreveport beat Oklahoma City 13 of 23 times.

Complete Electric Service
ELECTRIC SERVICE
Motors, Magnetos
Generators
Sales & Service
All Types of
Service Work
Your Satisfaction
Is Our Gain
HARRISON
1805 Ave. K Ph. 3-4883

DR. CLYDE E. DAWSON
OPTOMETRIST
Office Hours: 9:00 A.M. to 5:00 P.M. Daily
APPOINTMENT UNNECESSARY
OFFICE:DIAMOND M BUILDING
909 25th Street Phone 3-4503
Practice devoted to examination, refraction, glasses and rehabilitation of the Visual Functions.

For Expert Typewriter Repair
Call 3-7202
Typewriters Cleaned, Adjusted, Conditioned
Repair Calls Made To Your Place of Business.
BENNETT — FEATHER
Times Printing Company
WE DELIVER

Sand & Gravel
Grimmett Bros.
Phone 3-4102 1805 14th St.
• Class A Remix
• Masonry Sand
• Haydite Bldg. Blocks
• Shoveldozer & Hjlift
• Dirt Work
• Light Hauling

Important Town Suit
Of Fine Line Faille!
14.95

All things to wear and love, a double-breasted rayon faille jacket with the fresh touch of a removable white linen collar, over our famous patented cut-out skirt, the only answer to an always even hemline. Snap-in shoulder pads. Charcoal, Brown, Black and Navy. Sizes 8-18.

There's unbelievable sorcery in store for you in this Juliette. It's wrap-designed for easy donning and composed of rich ripple crepe, with collar and angled peplum of contrasting satin. Deep cuffs and flying-saucer buttons add to the aura of enchantment. Choose yours . . . for dramatic moments . . . in black, brown, navy or grey. Sizes 10 to 20.
27.95

Use Our
Layaway Plan

Dunlap's

Use Our
Layaway Plan

WEDNESDAY IS
DOUBLE SAVINGS DAY
At Sunbeam Cash Food Market

BISCUITS	Can	10c
FRYERS	Northwestern Pheasant Type Pound	59c
STEAK	Family Style Pound	59c
SPUDS	As Long As They Last 10 Lb. Bag	49c
OLEO	Golden Brana Pound	17c
FLOUR	Aunt Jemima 10 Lb. Sack	89c

Sunbeam Cash FOOD

DOUBLE SUNBEAM THRIFT COUPONS ON WEDNESDAY . . . GET VALUABLE PREMIUMS AND STILL PAY LOW PRICES AT YOUR FAVORITE GROCERY STORE . . . SUNBEAM CASH FOOD MARKET.

Sunbeam Cash FOOD