TUESDAY

THE SNYDER DAILY NEWS

VOL. 19, NO. 120 SNYDER, TEXAS (79549) TUESDAY, SEPTEMBER 17, 1968 TEN PAGES—PRICE 10c

Israelis, Arabs Swap Barrage

The SDN Column

Neighboring Lamesa has a proposal before its school district voters that, if approved, will lead to a "4-4-4" educational plan for the public schools there.

A bond election has been set for Oct. 5. The bond issue would finance construction of a "middle" school, including the fifth, sixth, seventh and eighth grades. The top four grades already attend Lamesa High School, and the lower four would be in the elementary schools.

The 4-4-4 system is relatively new in this area, but according to reports over the country it is being adopted by a steadily increasing number of school districts.

In the Southwest, most school districts apparently divide their grade groupings at levels which best fit their physical facilities. There was a widespread trend a few years ago toward the "6-3-3" system now used in Snyder. In more recent years several systems have gone back to four - year high schools, leaving two in the "junior" or "middle" level, and mostly changes have been dictated by student population as related to building facilities.

★ ★ ★

Snyder went to the 6-3-3 system several years ago when Lamar Junior High School was constructed, providing ample space for two three-grade junior high schools. At that time, enrollment at the junior high level was the growing problem.

Now, a two - grade junior high system likely could be accommodated in a single building. But, unlike the situation a few years ago, that would create a substantial problem at the senior high level, where enrollment is up sharply. It would require more classroom space at Snyder High School if the ninth grade should be moved there now, although the present building housed four grades easily when it was first occupied some 15 years ago.

These are problems that are wrestled with at the local level while state officials and legislators are trying to come up with sweeping changes in the entire Texas Public Education System.

—WACIL McNAIR.

★ ★ ★

Today In History

Today is Tuesday, Sept. 17, the 261st day of 1968. There are 105 days left in the year.

Today's highlight in history:

On this date in 1787, the Constitutional Convention in Philadelphia completed its work and delegates signed what was to be the constitution of the United States.

On this date:

In 1796, George Washington delivered his farewell address.

In 1862, one of the bloodiest battles of the Civil War, at Antietam Creek, Maryland, was fought.

In 1894, "Arms and the Man," the first George Bernard Shaw play to be produced in the United States, opened in New York.

In 1935, Manuel Quezon is elected the first president of the Commonwealth of the Phillippines.

In 1939, the Soviet Union invaded Poland in World War II.

In 1949, more than 130 persons were killed when fire destroyed the Noronic, the largest passenger steamer on the Great Lakes, at a pier in Toronto.

Ten years ago — The United Auto workers union went on strike against the Ford Motor Co.; a little more than six hours later, the strike was settled.

Five years ago — Malaysia severed diplomatic ties with Indonesia and the Philippines, which opposed the founding of the new nation.

One year ago — U. S. Air Force jets attacked a North Vietnamese highway bridge only seven miles from the border of Communist China.

★ ★ ★

THE WEATHER

SNYDER TEMPERATURES: High reading Monday 88 degrees; low, 56; reading at 7 a.m. today, 56 degrees.

Northwest Texas: Deceasing cloudiness and cool this afternoon. Fair and cooler tonight. Wednesday fair and a little warmer. Low tonight 38 north to 51 southeast. High Wednesday in 70s.

Northeast Texas: Mostly cloudy this afternoon and tonight. Scattered showers and thunderstorms this afternoon ending tonight. Cooler tonight. Wednesday decreasing cloudiness and mild. Low tonight 53 to 61. High Wednesday in 70s.

North Central Texas: Mostly cloudy and cool this afternoon possible showers east portion. Decreasing cloudiness and cooler tonight. Wednesday fair and mild. Low tonight 50 to 58. High Wednesday in 70s.

South Central Texas: Decreasing cloudiness with scattered showers or thundershowers from the north this afternoon through Wednesday. Cooler north portion this afternoon and south portion Wednesday. Low temperature tonight 60 north to 75 south. High Wednesday in the 80s.

Southeast Texas: Decreasing cloudiness with scattered showers or thundershowers this afternoon and tonight becoming fair and mild Wednesday. Low temperature tonight 60 to 72. High Wednesday in the 80s.

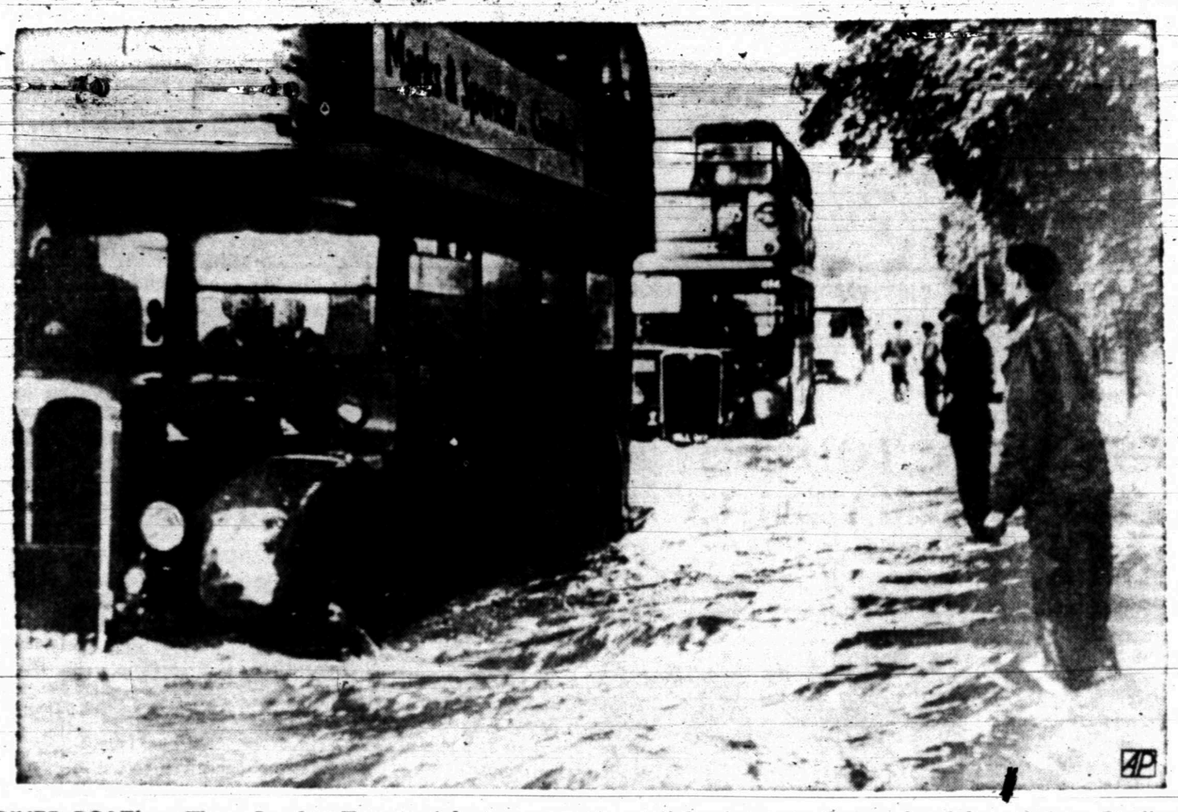

'RIVER BOAT' — These London Transport buses carry passengers through water in Horley, Surrey, England. At right are soldiers called out in the emergency. Gales and torrential rains over the weekend have led to flooding in much of the southeastern portion of the country. (AP Wirephoto via cable from London)

Artillery And Big Rockets

By HAL MCLURE
Associated Press Writer

TEL AVIV (AP) — Arab gunners shelled the Israeli town of Bet She'an with 130mm rockets Monday night, and several hours later the Israelis retaliated by hammering the Jordanian town of Irbid with artillery.

It was the first time the Arabs have used such heavy rockets and the first time since June 4 that populated areas in the troubled Beisan Valley have come under attack.

The rocket launcher, mounted on a truck, hurled eight projectiles at Bet She'an at 7 p.m., injuring eight civilians.

There was no word of casualties from the retaliatory Israeli attack.

A reliable source said the shelling was the work of "an Arab terrorist group, and my guess would be El Fatah," but he added that the Jordanian army obviously had to cooperate in the attack.

Since the Israelis shelled Irbid on June 4, commando attacks and Jordanian shelling had concentrated on Israeli military positions in the Jordanian and Beisan Valleys, south of the Sea of Galilee. Since Aug. 18, there have been 100 incidents of violence along the 250-mile Jordan cease-fire line, with five Israeli soldiers killed, and 26 soldiers and 12 civilians wounded.

During the night Jordanian and Israeli troops also exchanged fire with cannon, mortars and small arms near the Allenby Bridge, eight miles north of the Dead Sea.

No Israeli or Jordanian casualties were reported in the two-hour duel. Each blamed the other for starting the fight, and Jordan said two Israeli batteries and one observation post were destroyed.

Meanwhile, Israeli Defense Minister Moshe Dayan told a United Labor party rally that the Israelis "have to be ready for the possible renewal of war, and in this case we must be equipped to win a full victory."

"I don't know if there will be another war," he continued. "I hope the Egyptians will not make the fatal mistake and be misled by their leaders into sparking another war against us."

At the Suez Canal, where 10 Israeli soldiers and 15 Egyptians were reported killed in a prolonged artillery duel, more than 400 Arab refugees were exchanged, and Egyptian boat crews and Israeli soldiers chatted and laughed with each other as they helped the refugees.

GED Tests Authorized For SHS

Snyder School Supt. Bill J. Hood has received authorization from the Texas Education Agency to establish an official General Educational Development Testing Center at Snyder High School. Mrs. Janet Wesson, counselor, has been appointed the official GED Chief Examiner.

The tests of General Educational Development provide a valid measurement of a person's achievements and an opportunity to earn a high school equivalency certificate. The test battery consists of five separate tests: English grammar, social studies, science, literature, and mathematics. A maximum of two hours is allowed for each test, with the average time for completing the entire battery being from six to seven hours.

The equivalency certificates are widely accepted in lieu of high school diplomas. Business, industry, civil service commissioners and state and local boards of licensing examiners recognize them as meeting the requirement of high school graduation in job eligibility and promotion. Many higher educational institutions admit adults whose GED test scores are consistent with admissions requirements for high school graduates, accepting the scores in lieu of a full high school transcript.

These requirements must be met before a person may be issued a certificate of high school equivalency: Make a standard score of 40 or above on each of the five tests, or an average standard score of 45 on all five tests. The person must be a resident of the state, or a member of the Armed Forces stationed at a Texas base.

Anyone interested in taking the GED tests may contact Mrs. Wesson at the high school.

Speakers For UF Kickoffs Are Named

Don Wooten will be the speaker at a breakfast meeting scheduled next Monday to kick off the advance gifts division in the Scurry County United Fund's 1968 campaign.

Wooten, chairman of the board of the Roscoe, Snyder and Pacific Railway, is the immediate past president of the West Texas Chamber of Commerce.

The breakfast meeting is set for 6:30 a.m. Monday at the Steak House. The advance gifts division will be the first to begin it work in the campaign to raise $38,805.60 for the United Fund budget here for the coming year.

Two other breakfast sessions have been scheduled in connection with the United Fund Campaign. On the morning of Sept. 26 there will be a business-education breakfast at 6:30 at the First Baptist Church, Olin Bunch is in charge of this session.

The general campaign kick off has been set for 6:30 a.m. Sept. 30. It also will be at the First Baptist Church. Joe Pitts of American Magnesium Co. will be the speaker for the general campaign kickoff.

BIAFRAN HOLDINGS SHRINK

Nigerians Take City

BY THE ASSOCIATED PRESS

LAGOS, Nigeria (AP) — The Nigerian army reported capture of the Biafran town of Owerri Monday, shrinking the rebel territory to 10 per ent of its original size.

The seizure of Owerri left Biafra with only one major town, Umuahia, the headquarters of the rebel chief of state Lt. Col. C. Odumegwu Ojukwu. Federal troops, pressing from the north and the south, were reported only 30 miles away in either direction.

Biafra, the former Eastern Nigeria, was 29,000 square miles on May 30, 1967, when Ojukwu declared its independence from the Nigerian federation.

It now has left approximately 3,000 square miles, into which some 6 million persons, mostly members of the Ibo tribe, have fled to escape the advancing federal armies. The Ibos believe the Nigerians are trying to exterminate them.

But despite the steady advance of federal troops, the Biafrans showed no inclination to surrender. Information Commissioner I. Y. Eke declared Biafra's "will to survive is unconquerable." This was considered an answer to the resolution by the Organization of African Unity calling on Biafra to surrender and restore Nigerian unity.

The federal announcement of the capture of Owerri said civilians were returning to the town and the Nigerian troops were caring for them.

Among the refugees who had fled before the federal advance were scores of British and American wives of Ibos and dozens of Irish, German, British and Dutch Roman Catholic priests and nuns. Their fate was unknown, but the British High Commission in Lagos urged the Nigerian government to protect their lives if possible.

The Biafrans were reported still putting up resistance at various points. Informed sources in Lagos said Biafran forces had driven units of the Nigerian 3rd Marine Division from the lakeshore town of Ogutain, in the western sector. The town commands the southerly approaches to the Biafran airstrip at Uli-Ihiala.

But the federal troops were believed to be holding the eastern bank of the Niger River within five miles of makeshift highway landing strips where the Biafrans receiving arms and food for starving civilians.

Marines Hit Hard By Red Mortar

SAIGON (AP) — North Vietnamese troops caught a column of U.S. Marines as the Leathernecks were digging in for the night Monday, killed 25 and wounded 126 with more than 200 mortar rounds and a hail of small arms fire.

The Americans struck back with mortars, artillery and helicopter gunships. The Marines reported 27 of the enemy killed in the 10-hour fight four miles south of the central part of the demilitarized zone.

The Marines were from the 26th Regiment, the defenders of Khe Sanh who held out against a 77-day Communist siege last winter, and then abandoned that outpost. The casualties Monday were comparable to those on the worst days at Khe Sanh.

The first North Vietnamese barrage pounded in at 3:30 p.m. just as the Marines were moving into defensive positions for the night, one of the most vulnerable spots troops can be in. The Marines apparently were caught before they could get their foxholes dug.

U.S. helicopters and artillery and mortars pounded the North Vietnamese positions, but the Communists kept up the attack until 6:30 p.m. More than 150 rounds were fired into the Marine positions before the barrage subsided.

Two hours later, the North Vietnamese renewed their mortaring, and an hour later small arms fire crackled around the Marine perimeter.

The attack didn't end until 1:30 a.m. today.

Reserve Fair Space Now

Firms who desire commerical exhibit space at the Scurry County Fair scheduled for Oct. 3-4-5 should make reservations this week.

L. M. Dawson, fair association president, said that assignments of commercial exhibit space would be made early next week. Some space still is available, both outside and inside the National Guard Armory.

Commercial exhibit space may be reserved by contacting Dawson at telephone number 573-9797, or H. W. Cargile at the West Texas State Bank.

BIG GUNS RING PRAGUE

Czechs Constantly Pressured

By GENE KRAMER
Associated Press Writer

PRAGUE (AP) — Thousands of Soviet troops ring Prague, with their big guns aimed at the city to keep pressure on Czechoslovakia's leaders.

The steel ring of Soviet artillery is evident to anyone traveling outside the now tranquil but sad city. Heavy cannon, rockets and missiles point at Czechoslovakia's capital from north, south, and east and west.

One military expert says there is enough artillery not only to destroy the 600-year-old city but to "overkill" if shelling is ordered.

A short ride on the main highway east of Prague, a left turn toward the village of Dubec and there are 24 big guns set up in the alfalfa fields, their barrels pointed toward the capital. Twelve are lined up in a row to the right of the road; there are two groups of six on the left.

The guns appear to be 122mm cannon with a range of more than nine miles. Downtown Prague is less than eight miles away so these weapons could hit the presidential palace on the opposite bank of the Vltava River.

A mile or so farther are five batteries of multiple rocket launchers pointing at the city.

A few hundred yards beyond the end of Prague's Strasnice streetcar line, two score Soviet T55 medium tanks are parked, their guns directed toward the city.

Northwest of Prague, near the village of Horomerice, more than 50 big guns are concentrated within half a mile. They include at least 18 122mm howitzers, six huge 152mm cannon plus 85mm guns and 57mm automatic antiaircraft batteries. Some travelers have also seen missiles mounted on tanks aimed at Prague from the east and several tank regiments.

The artillerymen live in tents near their weapons with ammunition and supplies stockpiled nearby. Estimates of the total number of occupation troops ringing Prague range up to 90,000.

Very little is camouflaged, and the site of artillery aimed at the big city is clearly visible to Czechs picking apples in nearby orchard or passing on their motorcycles.

The implication is that all the hardware is there to frighten the people and intimidate their liberal Communist leaders to meet Soviet demands.

Mishap Hurts Snyder Men

Arthur Albert Price Jr., head of Price Construction Co. of Snyder, remained in serious condition this morning following a two-car smash-up Monday afternoon east of Hamlin.

Mr. Price, driver of one of the two cars involved, was in the intensive care ward of Hendrick Memorial Hospital in Abilene. Late this morning his condition was described as serious. He sustained broken bones and was being observed for possible internal injuries. It was reported that one leg was broken in three places and that an arm was broken in two places.

Calvin Arnold Douthit, 78, of Stamford, traveling alone in the other car, was killed in the mishap.

Thomas O. Keen of Snyder, foreman for Price Construction Co. and a passenger in Price's car, also suffered a broken arm and possibly other injuries. He was treated at a Hamlin hospital.

The mishap occurred at 2:40 p.m. east of Hamlin on State Highway 92.

Backers Win Point On Gun Controls

By ROBERT T. GRAY
Associated Press Writer

WASHINGTON (AP) — Senate backers of stronger gun control laws have scored an important point by winning approval of a ban against the mail order sale of ammunition for rifles, shotguns and .22-caliber weapons.

The Senate voted Monday 41 to 36 to rebuff the Senate Judiciary Committee's proposed amendment to exclude the ammunition from the controls set out in the main control bill.

The vote came as the Senate started work on scores of amendments to the bill which, like one passed earlier by the House, bars the mail order sale of guns and ammunition to private persons.

Still to be acted on is an amendment, turned down by the Judiciary Committee and the House, to require the registration of all guns and the licensing of their owners.

Under the proposal by Sen. Joseph Tydings, D-Md., states could set up their own registration-licensing plans, but if they refused the federal government would do it for them.

Another major fight is due on a committee proposal to allow an individual to purchase a gun over-the-counter in a state adjoining his own. That also has been attacked as a weakening provision.

Another amendment critics said would weaken the bill was revised Monday to spell out that collectors wanting to buy, sell and ship guns have to be licensed on the same basis as dealers, with the secretary of the Treasury to specify what types of weapons they can deal in.

By ABIGAIL VAN BUREN

DEAR ABBY: My husband accuses me of having affairs with other men, but I swear I've never let another man touch me. He says he is sure he might be wrong. I don't know why he feels as he does, but he insists on living with him.

Abby, if he would only shave and take a bath maybe that would help some, but he goes to bed in the same dirty undershirt he's worked in all day. (He does construction work.)

He shaves maybe every 3rd or 4th day, and he seldom uses a toothbrush. The sight and smell of him kills all my desire to even kiss him. I am only 32. Is my reaction normal, or is there something wrong with me?

COLD IN HUNTSVILLE

DEAR COLD: You are normal, but there could be something wrong with your husband. The husband-wife relationship is probably the most intimate of all human relationships, and in order for it to provide the ultimate in marital relations, cleanliness is indeed next to godliness.

Tell him, Lady, tell him! But tell him out of love, not anger. A little soft soap sometimes goes a long way.

• • •

DEAR ABBY: The letter from "MORTICIAN'S SON" interested me because it sounded like my husband and me before we were married. I liked him a lot, but I didn't want to be a funeral director's wife either, so I was all for calling it quits before it got too serious.

Well, my husband-to-be decided that being a mortician wasn't as important to him as I was, so he went into another line and we were married. We've been happily married for 18 years now, and neither one of us has any regrets.

That was real cute the way you told that mortician's son that if his girl didn't "dig" his profession he should "bury" the romance, but I hope you print this to show another point of view.

"HAPPY CHOICE"

DEAR HAPPY: Regardless of the choice in the beginning, we all end up with the funeral director in the end.

• • •

DEAR ABBY: "IN A QUANDARY" has set me to thinking. I am not asking you to betray a confidence, Abby, but that letter sounded like it could have been written by the wife of the man I am going with. Was her last initial "M"? This is very important as I would like to find out whether this man is lying to me or not. Thank you.

HIS GIRL FRIEND

DEAR GIRL FRIEND: Sorry, I can't give you any information about the identity of "IN A QUANDARY." But here's a clue: A married man who is "going with" another woman is obviously lying to his wife. And a man who would lie to his wife would probably lie to his girl friend.

• • •

DEAR ABBY: I am expecting a baby within the next 2 weeks. My husband has agreed to take me to the hospital and stay with me for 6 hours. No more. He says if the baby hasn't come by that time, he goes.

Abby, this is our first child, and I'd feel so much better knowing that my husband would be with me until the very end, but I can't get him to change his mind.

What is wrong with a man who would make a decision like that?

EXPECTING

DEAR EXPECTING: **He's selfish. And a little sadistic.**

• • •

Everybody has a problem. What's yours? For a personal reply write to Abby, Box 69700, Los Angeles, Cal., 90069 and enclose a stamped, self-addressed envelope.

• • •

FOR ABBY'S BOOKLET, "HOW TO HAVE A LOVELY WEDDING," SEND $1.00 TO ABBY, BOX 69700, LOS ANGELES, CAL., 90069.

THE SNYDER DAILY NEWS

Published Sunday, morning and each evening except Saturday by the Feather Printing and Publishing Co., Inc., at Snyder Texas 79549.

Entered as second-class matter at the Post office at Snyder, Texas.

SUBSCRIPTION RATES: By carrier in Snyder 35 cents per week $1.50 per month. By mail in Scurry and adjoining Counties one year $9.95. Balance of Texas one year $12.50. All other States $15.00.

MEMBER OF THE ASSOCIATED PRESS.

The Associated Press is exclusively entitled to use, for republication, all news dispatches in this newspaper, also local news published herein. All rights reserved for republication of special dispatches.

More Donors To Jaycees' Fund Listed

More contributors to the Snyder Jaycee fund to provide housing to replace that lost in a tornado near Hermleigh last May have been acknowledged.

The Jaycees borrowed money to purchase four houses from FHA and to move the houses to the Hermleigh sites.

Latest contributors to the fund include:

M. C. Fowler	$5.00
Mrs. Ruby Anderson	10.00
Leona Smallwood	5.00
Renal Rosson	25.00
Peace Officers Aux.	25.00
Greenway Motor Co.	5.00
Mrs. F. G. Sears	50.00
Hemphill and Mills	20.00
Central Baptist Church	15.00
Fellowship of Christian Athletes	20.00
Emma Shuler	10.00
Martin Murphy	100.00
H. O. Beard	100.00
L. E. Cottle	20.00
Red Holley	25.00
Eugene Smoot	25.00
Furr's, Inc.	25.00
Nathan Campbell	20.00
C. T. McLaughlin	200.00

Contributions are still being accepted at both banks in Snyder.

Bond Posted By Suspect

Cullen Farmer, 17, 605 Thirty-fifth Street, was charged in Justice of the Peace Court with assault with a prohibited weapon following his arrest yesterday morning by City Police.

He is a suspect in the shooting of Betty Jo Cobb, 31, who was shot in the forearm with a small caliber revolver as she sat in her car with her husband in front of a cafe in the 3400 block of Avenue M Saturday night. She was released after receiving treatment at Cogdell Memorial Hospital.

Farmer posted $750 personal bond and was released from county jail.

Salazar Is Some Better

By DAVID MAZZARELLA
Associated Press Writer

LISBON (AP) — Premier Antonio de Oliveira Salazar rallied slightly today nearly 24 hours after a crippling stroke brought him near death. But his condition remained critical.

The 79-year-old leader's neurosurgeon, Dr Antonio Vasconcellos Marques, told reporters at noon: "The premier's state of health did not deteriorate. Instead some improvements took place."

But sources at Red Cross Hospital continued to speak of Salazar's condition as desperate.

Earlier, Salazar's personal physician, Prof. Edurado Coelho, had also reported some improvement but said the premier remained in a coma.

Salazar was stricken Monday as he finished lunch in his hospital room.

LBJ Hopes For Early Summit Talks

By SPENCER DAVIS
Associated Press Writer

WASHINGTON (AP) — President Johnson is keeping his options open for a summit meeting of the Vietnam war allies this fall, possibly in mid-October.

Diplomatic sources say there are strong hints the President would like to fulfill the promise of the last Honolulu communique for another summit meeting before the end of this year.

Talk of preparations for the meeting could be quickly carried out once the decision is reached, sources said.

Johnson's last meeting with South Vietnam's leaders was in July at Honolulu.

Before that session White House aides had said that it was being held in keeping with a Johnson policy to hold a summit on the Vietnam war every six months.

One question puzzling the political experts here is the effect such a meeting would have on the presidential campaign of Vice President Hubert H. Humphrey. U.S. officials see no likelihood Johnson will backtrack from the strong positions he took in two recent speeches when he said there would be no withdrawal of troops from the dimilitarized zone that divides North and South Vietnam and indicated there would be no let-up in the limited bombing of the North.

According to one view, the question is how much would be gained in reassuring U.S. allies about the future course of American policy in the Far East and how much would be lost at home by such assurances.

At the same time, North Vietnam appears to be hardening its negotiating position in Paris, according to analysts here.

The demand that the United States recognize and negotiate with the National Liberation Front on matters dealing with the war in the South has been emphasized repeatedly in recent weeks by North Vietnam Premier Pham Van Dong and Nguyen Thanh Le, the politburo adviser at the Paris talks who is regarded here as a ranking official of the Hanoi government.

It is known to North Vietnam that the United States cannot accept the demand to negotiate separately with the NLF, political arm of the Viet Cong.

The standard U.S. position is to agree to talks with North Vietnam with the NLF represented at the negotiating table as part of the Hanoi team.

The United States also is insisting that the Saigon government be represented at the negotiating table if the preliminary meetings prepare the way for peace talks.

HOSPITAL NOTES

Chaplain: Rev. Virgil Mott

ADMISSIONS: Clinton Cranfill, 204 Twenty - ninth; Dewell Drum, Rt. 2; Felton Wallace, Rt. 2; Johnnie Kirksey, 1112 Thirty-fourth; H. B. Carter, 215 Thirty-sixth Pl.; Leroy Brown, 3810 Highland Dr.; Dave Harlin Sr., 3301 Ave. U; Ida Huggins, Dierks, Ark.; Martha McMullan, Erick, Okla.

DISMISSALS: Jerry Wilson, Geraldine Vernon, Robbie Lamb, Freddy James, Billy Fisher, Neilda Word, Lucille Hudson, Bill Riley.

Pilot Killed In Experimental Plane

CORPUS CHRISTI (AP) — An experimental bi-plane crashed on Padre Island Monday injuring the pilot.

Dale Kline, 41, of Galveston was listed in fair condition in a local hospital.

BIRTHDAY TIME FOR FISCHER QUINTS — The Andrew Fischer family huddles around a backyard table to watch Jimmie, the only boy in the Fischer quintuplets, sample their fifth birthday cake. Three of the other Fischer girls have birthdays this month so they celebrate at one time. There are nine girls and two boys. (Copyright 1968 Curtis Publishing Co.) (AP Wirephoto)

TODAY'S MARKETS

FORT WORTH (AP) — Cattle 1000, calves 600; slaughter cows steady to fully 50 higher; feeder steers steady to strong; other representative classes steady; steers: Loan good, small and choice, yield grade 2-3, 26.50; heifers: Small lot low good yield grade 2, 23.10; cows: Utility and commercial 16.00-19.60; cutter 15.00-16.50, canner 13.50-15.50; calves: Few good 23.50-24.90; feeders: High choice steers 28.00-29.10, good and choice 24.90-27.70; standard and low good 21.10-23.00, good and chice heifers 21.90-24.20, few low good 21.10.

Good and choice steer calves 27.10-29.10, good and choice heifer calves 23.60-25.60, few standard and good stock cows 14.50-16.30.

Hogs 150; Barrows and gilts: Generally fully steady, fairly active; 2-3 200-240 lbs. 19.50-20.00, 3-4, 275-290 lbs. 19.00-19.25; 1-2, 19.50-195 lbs. 19.00-19.75; sows: Generally steady, rather scarce; 1-3, 325-630 lbs. 16.50-17.00; boars: 240-590 lbs. 11.00-12.00; feeders: 2-4 75-105 lbs 15.0-18.5.

Sheep 200; All classes steady; slaughter: Good and chice spring lambs 22.00-23.00 few head utility 12.00; few utility and good ewes 6.50-8.00; feeders: Small lots good and choice spring lambs 20.00-21.00; some good 40 lbs 17.00.

Transplant Fails To Save Infant

HOUSTON (AP) — A six-pound infant who received the heart and lungs of another baby died Monday about 14 hours after the transplant operation at St. Luke's Episcopal Hospital.

A spokesman said Debra Lynn Lee of Hufsmith, Tex., near Houston, died of a cardiac arrest.

She was the third child to receive a transplanted heart and the first person to receive the heart and lungs of one donor.

The two-month old recipient received the organs of a one-day-old unidentified baby in a 57-minute operation Sunday night.

Debra, daughter of Mr. and Mrs. William Lee, lapsed into an unconscious state early Monday. Her breathing had been aided by a respirator, the spokesman said.

The donor infant died of congential brain defects, the spokesman said.

Debra was admitted to Texas Children's Hospital Aug. 31 with heart failure and fluid on the lungs.

The surgical team was headed by Dr. Denton A. Cooley, who had performed 11 heart transplant operations.

Fort Worth Man Sentenced To Death

FORT WORTH (AP) — Theo Ray Thames of Fort Worth was sentenced to death Monday after being found guilty of murder with malice.

Thames was charged with the death of Billy Guy Tolleson last December. Two other persons charged in the case will be tried at a later date.

Five Texans Are Vietnam Casualties

WASHINGTON (AP) — Ninety nine servicemen killed in action in the Vietnam War were identified Monday in a Defense Department casualty list.

Among them were five Texans:

Army

Spec. 5 John W. Davis, husband of Barbara L. Davis, Route 1, Joshua; Spec. 5 Charles L. Lumm, husband of Stella Y. Lumm, 1017 Patrico St., San Antonio.

Marine Corps

Cpl Curry B. Davis, son of Mr. and Mrs. Charles M. Cavender, 417 Byron St., Fort Worth; Lance Cpl. Santiago D. Adames Jr., Route 2 Victoria; Pfc. James D. Wardlow, Husband of Mrs. James D. Wardlow, 1404 South 41st St., Temple.

Changed from missing to dead —hostile:

Army

Pfc. Domingo M. Terronez, son of Mr. and Mrs. Ascencion M. Terronez, Route 1, Rio Vista.

Missing in action:

Army

Capt. Richard D. Lemay Jr., 1st Lt. Lester L. Wood, Spec. 4 Gary J. Halverson, Pfc. Gary F. Cysewski, Pfc. Kenneth L. Martin, Pfc. Marion L. Oxner.

Air Force

Capt. Samuel M. Deichelmann

Died not as a result of hostile action:

Army

Sgt. Maj. Joseph A. Venable, husband of Connie R. Venable, 1010 West 12th St., Cosco.

Marine Corps

Lance Cpl. Robert W. Dunn, nephew of Claude L. Richards, 713 Alpine Place, Clifton.

Changed from missing to dead —hostile:

Army

Capt. Alexander Johnson Jr., husband of Barbara A. Johnson, 204 Easy St., Coppera Cove.

Missing not as a result of hostile action:

Army

1st Lt. Robert R. Weiss, Spec. 4 William E. Foster Jr.

Japanese Test Rocket

TANEGASHIMA, Japan (AP) — Japanese scientists test fired an SB-2A rocket today, the first from the national space center on this southern island after the second delay in a week caused by protesting fishermen sailing into the target area.

Experts declared the launching of the one-stage rocket a success.

The test firing was delayed nearly six hours when fishermen sailed four boats into the restricted area. They claim the rocket tests are depriving them of a rich fishing ground. Last Thursday 2 fishing boats also disrupted a launching.

Experts said the rocket reached an altitude of 37 miles before a parachute brought down the nosecone containing weather instruments.

Four more rockets, ending with a two-stage missile, are scheduled for test launching during the next three days.

Two Burned In Oil Line Explosion

ABILENE, Tex. (AP) — Two men suffered burns Monday in an oil line explosion that sent flames soaring 100 feet into the air.

Glen Parker of Tye and George Pelton of Anson were listed in satisfactory condition at a hospital here.

The blast occured on a Union Texas Petroleum Co. lease in Jones County.

Pat Speir Named Director Of DPS

AUSTIN (AP) —The Texas Public Safety Commission today announced the appointment of Wilson E. "Pat" Speir as director of the Department of Public Safety.

Speir, 51, has been with the department 27 years and has been assistant director since 1962. He has been acting director since the death of Co. Homer Garrison Jr.

Wallace Speaks To Independents

DALLAS (AP) — George Wallace, the bull-dogged countenanced American Independent Party's candidate for president, carried his campaign before the group's state convention today amid rousing cheers for law and order.

Wallace, who drew a near-capacity crowd into Dallas' 11,000-seat Municipal Auditorium Monday night brought the Texas AIP delegates to their feet cheering as he entered the hall this morning.

After his 11 a.m. speech before the convention Wallace was scheduled for appearances at Wichita Falls, Tex., and Tulsa, Okla. Then he planned a few days off to rest and try to whip a virus that has noticeably reduced his weight.

The convention's big business was to certify Wallace in Texas as the American Independent Party candidate for president and possibly draft a state platform.

Wallace has said he would announce his national platform and his vice presidential candidate, "a man with the qualities of J. Edgar Hoover," in a few days.

Wallace followers now claim his election is almost certain. When he started his campaign, they hoped that he could throw the presidential election into the U.S. House of Representatives, but an apparent ground swell of support has increased their confidence.

The AIP convention was composed of delegates from all over Texas with a hard core from the 92,000 persons who signed the petitions to get Wallace's name on the ballot in Texas.

Guilty Plea Heard

Reymundo Pena Delarosa pleaded guilty in County Court yesterday to a charge of driving while intoxicated.

He received a $50 fine plus court costs and a 90-day jail term. However, the sentence was probated for one year. He was arrested by Sheriff's Authorities.

Grass Fire Put Out

City Firemen answered a call to a grass fire about 10 miles north of town on the Clairemont Road about 5 o'clock yesterday afternoon.

Our Friendly Service Department Personnel

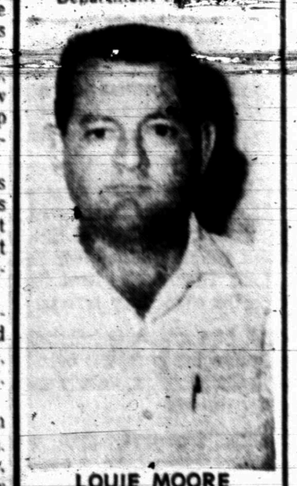

LOUIE MOORE
Service Manager

Louie, a native of Lamesa, moved here recently with his wife Tennie, daughter Debbie and son Jim. Debbie is a student at Lamar Junior High and Jim goes to Stanfield Elementary.

Snyder Motor Co.
312 E. Hwy. Phone 573-9381

Get fast relief from Winteritis

with a $150 Carrier Humidifier. It's yours as a bonus for installing Carrier central air conditioning before November 15th.

Humidifier offer available to homeowners only and does not include installation.

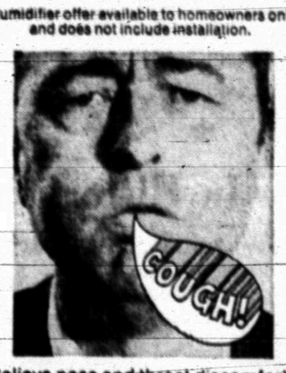

Relieve nose and throat discomforts caused by dry winter air!

Call now for a free survey. No money down, up to 5 years to pay.

Carrier

A-1 ELECTRONICS
2401 Ave. T
Phone 57-37635

AUTO INSURANCE From Old Line Companies!

We Can Fill All Your Insurance Needs

Hugh Boren & Son
INSURANCE AGENCY
N. W. Cor. Sq. Phone 573-3555

TIGER THEATRE & CAFETERIA
"dine during movie time"
DIAL 37-2-12
Last Times Tonite & Tues.

THE GREEN BERETS

JOHN WAYNE DAVID JANSSEN

TECHNICOLOR® PANAVISION® FROM WARNER BROS.-SEVEN ARTS

SAVE 20% ON ALL ALLERCREME COSMETICS — PRICES GOOD THROUGH SAT.

To The Woman With Problem Skin

Your dream of a beautifully-groomed complexion can come true with Allercreme Hypo-allergenic Cosmetics. Many women with sensitive or allergic skin — many teenagers with troubled skin — have found Allercreme Hypo-allergenic Cosmetics can help them enjoy a lovely, smooth complexion — tastefully made-up in the height of fashion.

Allercreme® Hypo-allergenic COSMETICS

Allercreme Hypo-allergenic Cosmetics are distinctive beauty aids made with a special understanding of problem skin to give it the gentle pampering it requires. Your skin specialist is acquainted with Allercreme Cosmetics — ask his opinion of these special preparations — then stop in to see the beautiful assortment in our cosmetic department...

Smart vitamin Buy

30 FREE when you buy 100

COMPLETE STOCK AT 20% OFF

GIBSON

SNYDER SHOPPING CENTER
BIG SPRING HIGHWAY

A SMART BUY FOR SMART SHOPPERS ONLY $3.33
REG. $8.95

BRIDE HONORED — Mrs. Tony D'Esposito, the former Mary Lou Devenport was honored with a gift coffee Saturday morning at Martha Ann Woman's Club. Pictured above from left, Mrs. Silas Devenport, mother of the bride, the honoree, and Mrs. Joe Devenport, sister-in-law of the recent bride. Hostesses for the occasion were: Mmes. Bob Cole, Bob Hammock, J. P. DeShazo, Melvin Newton, Bill Teaff, R. V. Williamson, S. L. Terry, E. H. Williamson, M. H. Roe, J. P. Crook, H. W. Cargile, Lloyd Mooty, Nell Spence, Eunice Weathersby, Bobbie Combest, Dorothy Taylor and Miss Ila Ruth Newton.

Altrurians Start New Club Year

The Altrurian Club began the new club year with a program and luncheon at the Hugh Taylor home on Friday, Sept. 13.

Mrs. Roland Irving assumed her new duties as presitlent and introduced the officers for the coming year. Year books were distributed to the members and attention called to the important events coming up in October, the State Board meeting in Austin Oct. 1-3, and the Mesquite District Workshop at Merkel on Oct. 22.

New members introduced were Mmes. J. C. Ezell, Earl Donaldson, M. K. Stevenson and Miss Evelyn Boone.

The program of the day was entitled "A Look Through Literature for Bits of Wit and Wisdom." It was presented by Mmes. Taylor and Blanchard. They reviewed jointly the delightful little book called "Gee Whiz — I'm Old" by Agnes Durant Pylant.

A luncheon was served by Mmes. Taylor and Blanchard to 21 members and three guests, Mmes. C. V. Thompson, Fred Bullard and Miss Enid Irving.

Snyder Hospital Aux. To Host District Meet

Snyder will be host city for District 2, Area 3, Texas Association of Hospital Auxiliaries convention on Monday, September 30. The meeting will be a one day affair starting at 9:30 a.m. at Martha Ann Woman's Club.

Dr. Wilton N. Jones will speak on the theme of Mr. Bill Burton, President of Texas Hospital Association, "Please Do Not Forget the Patient".

Officers and honored guests present will be Mrs. George J. Ritter, State President from Laredo, Tex., Mrs. J. H. Nail, President-elect, from Abilene, and Mrs. Preston K. Penn, second vice president from Fort Worth.

Registration fee is $3 including lunch. For reservations phone Mrs. Laverne Harber at 573-7521.

School Menu

WEDNESDAY

Fried Chicken w Gravy
Parsley Buttered Potatoes
Green Salad w Fresh Spinach
Hot Rolls

THURSDAY

Tuna Noodle Casserole
Milk
Buttered Spinach
Carrot & Celery Sticks
Batter Bread & Butter
Apple Pie
Milk

FRIDAY

Barbecue Beef on Bun
Buttered Green Beans
Green Salad
Fruit Jello w Topping
Milk

AAUW To Meet Thursday

All women eligible for membership in American Association of University Women are cordially invited to attend "Guest Night," Thursday, at 7 p.m. in the home of Martha Zeck, 3007 Forty-first Street.

Topic for the program will be "Values of the University Woman."

Cooks Tour Of Kitchen Is Reduced

The cook's tour of the kitchen should be as brief as possible — and islands can help to shorten it.

The well - arranged kitchen island, in fact, may almost eliminate steps in the refrigerator - sink - range work triangle. The actual cooking can be done at the island if the range is installed on it.

With a sink and adjacent work space, the island can serve as food preparation center. It may be the place to install the dishwasher, or it can divide working from eating areas.

Whatever the use, ceramic tile counters on the island, as on other work space in the kitchen, will eliminate heat and spillage damage, and make clean-up easy.

Easily accessible storage is one of the great boons the kitchen island can offer. If it is a cooking island, pots and pans can be stored underneath. Where it borders on an eating area, drawers and sliding trays can store linens, tableware and baked goods.

The island can also be most useful in keeping kitchen combers and tourist traffic out of the way of the cook.

The undersea Mid-Atlantic Ridge is the world's longest mountain range, stretching 10,000 miles.

Don't Sit On Fence

If you have a raised ceramic tile patio or terrace that needs a fence for safety's sake, a bench built around the inside of it will prevent uncomfortable — and dangerous — rail sitting.

Roman Therapy

A large sunken ceramic tile bath, with its suggestion of ancient Roman high-life, has always been a luxurious addition to the home. Now hydro-massage units that can be installed in the oath are available to add to the opulence, and provide a therapeutic touch as well.

Nursery DECALS by MEYERCORD

ASK TO SEE THE COMPLETE LINE AT

WHITFIELD'S
HIGHLAND SHOPPING CENTER

Family Style MEALS
SERVING
6:30 A.M. to 8 P.M.

ORDERS TO GO
573-9290

Parking In Rear
Sallie's Dining Room
Sallie Blythe
2908 Ave. S

WOMEN

Children Federation, New Plans

Friends of Save the Children Federation who have made it a custom to contribute to the international child welfare organization during the holiday season were notified this week that SCF is discontinuing its special holiday gift - cards.

Instead, the Federation suggested to its sponsors and contributors that they send an all-purpose special occasion card, which is used throughout the year when a donor wishes to make a contribution to mark a friend's birthday, anniversary or other special occasion.

The holiday spirit is one of giving, the notice emphasizes, and therefore the card that tells the donor's friend that a contribution is being made to SCF in his name is appropriate the year-round.

Christmas and Chanukah gifts in this form have been a popular custom among Save the Children sponsors.

The letter advising that the holiday gift - cards are being discontinued because of increasing costs suggests that the holiday custom be continued as an expression of "goodwill and hope to underprivileged children and their families around the world."

The all-purpose card advises the recipient that SCF "has received a contribution to its work for children" in his name.

Founded in 1932, Save the Children Federation aids children, their families and communities in the Southern Appalachian Mountains, on the American Indian reservations and in many countries abroad, through the sponsorship program, an international self-help scholarship fund, annual collections of used clothing for the children of Appalachia, and an Emergency Fund for sponsored children and their families. The Federation is registered with the U. S. State Department Advisory Committee on Voluntary Foreign Aid and is a member of the International Union for Child Welfare, and the American Council of Voluntary Agencies for Foreign Service, Inc. An individual, school or group interested in sponsoring a child should contact Save the Children Federation, Post Road, Norwalk, Connecticut 06852.

WOMEN'S CALENDAR

TUESDAY

Lambda Kappa chapter of Beta Sigma Phi regular meeting at home of Virginia Kimmey, 712 28th. Program on speech.

Art Guild Study Club 7:30 p.m. at Martha Ann Woman's Club. Mrs. Dell Smith, hostess.

Toperettes meet at Stanfield cafeteria, 7 p.m. Visitors welcome.

THURSDAY

Order of Eastern Stars 8 p.m. at Masonic hall, stated meeting. Hostesses Clemey Andress, Pauline Boyd and Lola Bynum.

Snyder Garden Club meets at 9:30 a.m. with Mrs. Robert Hargrove, 2412 Towle Park Rd. Executive committee cohosts.

Ira PTA executive committee, 2:30 p.m. regular meeting at 3:30 in school study hall.

AAUW meets in the home of Martha Zeck, 3007 Forty - first Street at 7 p.m. Bernice Parker co-hostess.

FRIDAY

Friday duplicate bridge at Snyder Country Club, 9:30 a.m. Open.

SUNDAY

Duplicate bridge at Snyder Country Club, 1:30 p.m. Open.

Dunn Reunion Set For Nov. 9

The Dunn community reunion has been set for Saturday Nov. 9. Members of the community are asked to notify their friends who live in other towns to advise by Nov. 5 if they will be present. They are asked to write Community Reunion, Box 475, Dunn, Texas.

Residents of Dunn are requested to sign at the store. Plates will be $1.25 each. The center will be opened at 3 p.m. The evening meal will be served at 6 o'clock.

POTTE SHOT?
Snake Bit Water Heaters, Pipes, Faucets, Pumps, Air Conditioners or Heating System.
CAN FIX!
Pete Nachlinger
SNYDER Mechanical
712 AVE.S
Phone 573-3803

WAYNE BOREN CLYDE HALL
Snyder Insurance Agency
COMPLETE INSURANCE SERVICE
P. O. Box 530 Snyder, Texas
1820 26th St. Phone 573-3163

STOCK YOUR PANTRY WITH THESE SAVINGS

Register For Daily Jackpot Now Worth $20.00

Shurfresh BISCUITS 6 Cans 49c

OLEO SOUP
Food King Lb. 10c
Campbell's, Vegetable, Chicken Noodle or Cream of Mushroom 8½ Oz. Can 10c

Food King OLEOMARGARINE 49c

MIRACLE WHIP SHORTENING
Kraft Qt. 49c
Bake-Rite 3 Lb. Can 49c

GANDY'S ICE CREAM ½ Gal. Ctn. 69c

Shurfine SPINACH No. 303 Can 2 For 37c
Shurfine CORN No. 303 Can 2 For 49c
Mountain Pass, No. 303 Can TOMATOES 2 For 43c
Elmdale Cut, No. 303 Can GREEN BEANS 2 For 31c

WRIGHT'S CURED HAM
Shank Portion, Lb. 49 Butt Portion, Lb. 55c
First Cut PORK CHOPS Lb. 59c
FRESH FRYER PARTS
GIZZARDS & LIVERS Lb. 49c
NECKS Lb. 10c
Rodeo Golden Crisp, Thick or Thin Sliced BACON 2 Lbs. $1.39
DANKWORTH'S CUTLETS 1 Lb. 5 Servings 69c 10 Lb. Box $5 98
GROUND MEAT 3 Lbs. $1.00
Grade A Whole FRYERS Lb. 29c
Sliced BOLOGNA 3 Lbs. $1.00
Blade Cut Choice Beef CHUCK ROAST Lb. 49c
Strictly Fresh Small CALVES LIVER Skinned & Deveined, Lb. 59c
For Boiling HAM HOCKS 3 Lbs. $1.00
3 to 11 Lb. Rindless SLAB BACON Sliced Free Lb. 69c
HOT BARBECUE DAILY
CHICKEN, BEEF, SAUSAGE
ALSO POTATO SALAD AND PINTO BEANS.

Sweepstakes MACKEREL 15 Oz. Can 2 For 59c
Shurfine Corned BEEF HASH 15 Oz. 45c
Shurfine APPLE BUTTER 28 Oz. Jar 37c
Sniders CATSUP 20 Oz. Btl. 39c
Crown PEANUT BUTTER 2½ Lbs. 98c
Shurfine R.S.P. CHERRIES No. 303 Can 53c
Shurfine PANCAKE MIX 2 Lb. Pkg. 39c
FISH STICKS Keith's 8 Oz. Pkg. 2 For 49c
Bartlett PEARS Lb. 19c
Tokay GRAPES Lb. 19c
Colorado Elberta PEACHES Lb. 19c
US No. 1 Colorado RUSSETS 10 Lb. Bag 49c

BORDEN'S Buttermilk ½ GAL. CTN. 43c

IMPERIAL SUGAR 5 LB. BAG 39c
With $5.00 Purchase or More Excluding Cigarettes

WE GIVE BUCCANEER STAMPS Double On Wed. With Purchase of 2.50 or More

RAINBOW MARKET
1614 25th STORE HOURS 7 A.M. to 10 P.M. — 7 DAYS A WEEK Phone 573-3802

Texans To Debate Site Of Schools

By RAYMOND HOLBROOK

DALLAS (AP) — The question of where to locate new state-supported schools to train doctors and dentists will be debated in Austin Oct. 11 at a public hearing to be conducted by the Coordinating Board for the Texas College and University System.

The principal fight is expected to center around the site for the new dental school proposed at a Dallas meeting Monday. The report received by the board calls for the Texas Legislature to pick the site.

San Antonio and Dallas are both seeking the school. The Texas Dental Association has recommended that the school be located in San Antonio.

Residents of the Alamo City are expected to renew their pleas at the Oct. 11 hearing that the board designate their city rather than leave its location up to the legislature.

The recommendation on medical schools calls for the establishment of new schools at both Houston and Lubbock and a plan whereby the state will subsidize Texas resident students at the Baylor Medical School in Houston.

The proposed new school at Houston drew fire at Monday's meeting of the board when Victor Brooks, a board member from Austin, declared that the school was not needed. He said that a detailed minority report opposing the school will be presented at the Austin hearing.

At Monday's meeting, the board approved a master development plan which calls for the establishement of six new schools and which places an enrollment ceiling on existing institutions.

The board approved two new senior colleges for Houston and one each for San Antonio, Corpus Christi and Midland-Odessa. It also voted to create a special educational center at Laredo. The center, which will offer bachelor's degrees, will be operated by Texas A&I University of Kingsville.

Action on a seventh school to be located in the Dallas-Fort Worth area, was delayed until after a hearing at the Oct. 11 meeting.

In approving the enrollment ceilings, the board said that such ceilings are primarily guidelines to assure an orderly growth of the 22 state-supported colleges and universities and that they will be subject to review and change.

The plan allows the schools to make their normal growth until September 1972 when annual enrollment increases will be controlled by the board until the schools reach their ceilings in 1980.

FROM EAGLE TO STAR — Col. Frederic E. Davidson, right, stands at attention as Gen. Creighton Abrams, U.S. Commander in Vietnam, pins star of brigadier general on his uniform at Binh Chanh. Davidson is the third Negro in American history to achieve the rank of general and first to lead an infantry brigade (199th Light Infantry) in combat. (AP Wirephoto via radio from Saigon)

Oilmen Expecting Big Tax Problem

By MAX B. SKELTON
AP Oil Writer

HOUSTON, Tex. (AP)—Many oilmen believe the industry will face major tax problems in Washington in 1969 regardless of the outcome of the general elections.

Members of the Independent Petroleum Association of America have been advised that criticism of the industry's tax position is intensifying in many places. The problem is to be given special emphasis at the association's annual meeting next month.

The Johnson administration is committed to submit to Congress by the end of the year its recommendations on proposed tax reforms the Treasury Department has had under study a long while.

The recommendations are not expected to make a direct attack on the industry's controversial 27½ per cent depletion tax allowance but the reform proposals could open the way for depletion battles in both the Senate and House. The Ways and Means Committee already has indicated it will permit House opponents of oil's allowance to have a full scale hearing.

Most House opposition to the allowance has been of the sniper variety in recent years when compared with the fights in the Senate where several roll call votes have been recorded.

Richard M. Nixon, the Republican presidential nominee and a strong advocate of full depletion while serving in the House and Senate and as vice president, reaffirmed his position Sept. 6 in his first campaign speech in Texas.

Hubert H. Humphrey, the Democratic nominee, followed Nixon into Houston four days later but made no comment on the issue. Humphrey, as a senator, voted several times to reduce oil's allowance, but, as vice president under President Lyndon B. Johnson, has had little to say on the matter. Johnson guided full depletion through several roll call votes while Senate majority leader.

Nixon indicated he would be willing to debate the issue with Humphrey as he did during his unsuccessful presidential campaign against the late John F. Kennedy in 1960.

"It looks like this year the great debate will be Humphrey vs. Humphrey and I'm going to have to ask for equal time," Nixon said. "We don't know his position. He has been on both sides of the issue."

Nixon said in 1960 the best political answer to give to a question about oil's depletion would be to express opposition.

"That is a political answer," he said. "I refuse to give it because of coming as I do from California and knowing about oil exploration and knowing something about the problems of a necessity for encouraging production in the natural gas area."

The trade group for independent oilmen is asking four tax experts to speak at their Oct. 27-29 meeting in Dallas, Tex. The speakers have not been identified but they are to include a banker, a petroleum economist, a Treasury Department official, and a staff official from the Joint Senate-House Committee on Internal Revenue Taxation.

Despite expressing growing concern over criticism of the industry's tax position, the independents were pleased that the new National Democratic Platform made no direct attack on full depletion, as it had done in 1960.

OPPOSE "DEMEANING" ADS

Mexican-Americans Seek New Image

By PEGGY SIMPSON
Associated Press Writer

WASHINGTON (AP) — Mexican-Americans say it's about time the United States found out they work hard, pay their bills and pronounce their "J's."

So the newly formed Mexican-American Anti-Defamation Committee has prodded Jose Jimenez to shape up and warned Madison Avenue to stop using that lazy fellow with sombrero and serape to sell everything from potato chips to dog food.

Armando Rodriguez walked into a news conference Monday and said, "We're here to say: 'Let's get with it. We're either part of the country or we're not.'"

"The labor and sweat of the Mexican-American have built the Southwest," said Tony Calderon. "The brush was cleared, the cotton picked and the irrigation ditches dug. The Mexican-American worked in 110-degree weather in the valleys of California."

"We're not just 'Si senor' citizens," said Calderon, chairman of a San Antonio, Tex., group called IMAGE.

Nick Reyes, an Equal Employment Opportunity Commission employe who will head the Mexican-American committee without pay, said entertainer Bill Dana has agreed to cast a new image for his comic Jose Jimenez character, who does commercials for the "yellow pages."

Reyes said he has written letters to six firms which he said sponsor advertisements demeaning to his race.

"Twenty years ago you had quite a lot of advertising using Negroes in a demeaning fashion," said Rodriguez, head of the Mexican-American unit in the Office of Education.

"Then came the Indians and they protested. Now it seems the Mexican-American is the new person used for advertising," he added.

Rodriguez said the committee will ask for air time to counter what they consider insulting Mexican-American characterizations and will boycott firms who persist in using the characterizations.

"We're American consumers, among other things," said Calderon, "but we have no identity."

Commissioner Albert Pena of Bexar County, San Antonio, Tex., said the federal government was one of the biggest offenders in the equal opportunity line. Federal officials had "better clean up their own house first" before preaching federal opportunities for minority groups, he said.

"The only place the Mexican-American sees his image is in the late-night programs when someone is being arrested. Members of all races are arrested but there is no offsetting image of the Mexican-American anywhere else but being arrested," Calderon said.

YOUR FRIEND FOR LIFE

ERNEST W. SEARS
Phone 573-3858
Representing Southwestern Life

TERMITES!
FREE INSPECTION
Bonded — Insured
Written Guarantee
AAA EXTERMINATING CO.
Phone 573-9863

TAX ANSWERS

This column of questions and answers on federal tax matters is provided by the U. S. Internal Revenue Service and is published as a public service to taxpayers. The column answers questions most frequently asked by taxpayers.

Q — I didn't receive my estimated tax bill for the third quarter. What should I do?

A —You should make your third quarter estimated tax payment by the due date, Monday, September 16, even if your installment notice has not arrived by then. To make sure your payment is properly credited, put your social security number on your check or money order and indicate what the payment covers.

With the new tax surcharge in effect, you may have to adjust your 1968 estimated tax. The surcharge will increase this year's tax by 7½ percent for many individual taxpayers. A worksheet to help taxpayers make this adjustment is available at local IRS offices and was included with the third quarter estimated tax notices.

Q — I did not have to file an estimated tax declaration this year because enough was taken out of my paycheck to cover my taxes. Does the new surtax change that and should I file an estimated declaration now?

A — In July employers started withholding income taxes at a higher rate to keep taxpayers on a current, pay-as-you-go basis. The additional amounts withheld should approximate the final tax liability for most taxpayers.

If you did not file an estimated tax declaration for 1968 because withholding was expected to amount to 80 percent or more of your tax liability for the year, you may want to review your tax situation. It is possible that the tax surcharge, which can increase your tax by 7½ percent, will make you liable to a penalty for underpayment of estimated taxes.

Local IRS offices have copies of estimated tax forms and worksheets taxpayers can use to figure their 1968 tax liability under the new tax law.

Q— I joined a country club this summer so that I'd have a place to take my customers to play golf. Can I deduct my country club expenses as a business expense?

A — Some of your country club expenses may be deductible as a business expense. These would include the cost of your business lunches and any other entertainment expenses you have which qualify as a business expense.

If you use the country club more than 50 percent of the time for business purposes then you can also deduct that portion of your annual dues which is directly related to the active conduct of your business. Membership or initiation fees paid once for membership privileges are generally considered a capital expense and are not deductible.

To show you use the club more than half the time for business purposes keep a record of the days you and your family use the club's facilities, and indicate whether for business or personal purposes. You do not count the days the club is not used in determining whether it was used more than 50 percent for business.

Q — Tips are a good part of my weekly earning. Do I have to keep a record of them for tax purposes?

A — Tips are income and must be reported on your tax return. They should also be reported to your employer when they amount to $20 or more in a month. Based on these reports, your employer will withhold the necessary income and Social Security taxes from your regular wages.

Use Form 4070, Employee's Report on Tips, available at IRS offices, to report tip income to your employer.

Bench Warrant For Actor And Brother

MALIBU, Calif. (AP) — British actor Terence Stamp and his brother Christopher failed to appear for a hearing in Justice Court Monday on charges of marijuana possession. They forfeited $1,250 bond each.

Judge John J. Merrick issued bench warrants for them with $10,000 bond each plus penalty charges. But he said he'd hold off until Friday on the warrants, at the request of the Stamps' lawyer.

The brothers were arrested May 18 in their parked car near Malibu. Police said they found two unsmoked marijuana cigarettes and a half-pound package of the weed in the car. The Stamps have pleaded innocent to the felony charges.

573-3514
SNYDER AMBULANCE SERVICE
Odis Glasscock

Feather Printing
for all your printing needs
Phone 573-6331
2107 25th Street

CALL • SCAT •
MORE TO SEE ON THE CABLE
No. 6—KLBK—KTXS—CBS-ABC
No. 5—KSBD—NBC
No. 4—KTVT—Independent
No. 3—WFAA—ABC
No. 2—KERA—EDUC. & KRLD—CBS
FOR THE BEST IN VIEWING
PLUS 3 CHANNELS OF FM MUSIC
DALLAS & FT. WORTH By Micro-Wave
Snyder Community Antenna Television
573-2327

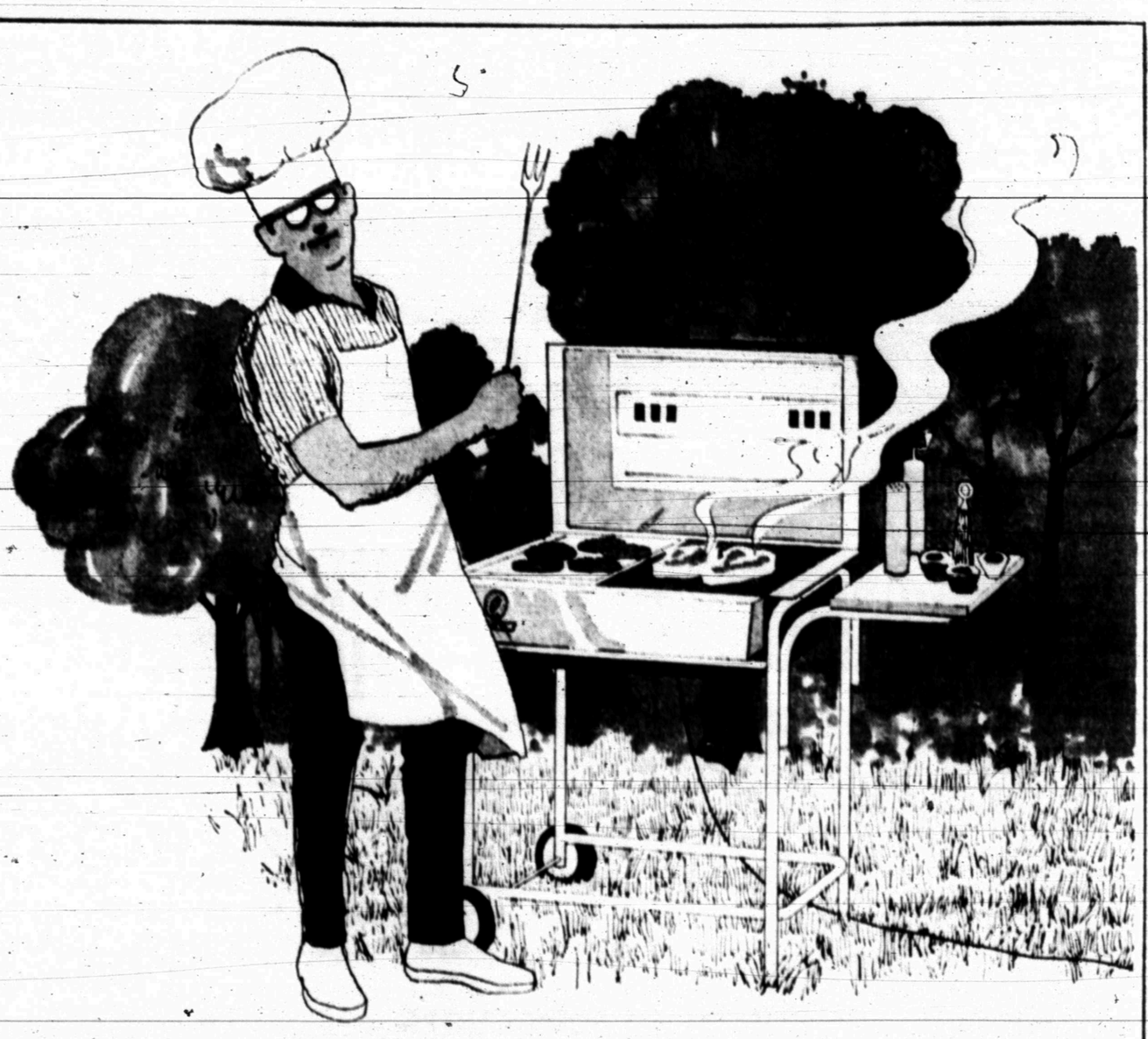

New electric outdoor grills and "smokers"
Old fashioned cookout flavor the cleaner, quick, flameless way

Enjoy all the fun of outdoor cooking without the mess . . . electrically. Nothing to get ready, just turn on the switch. Controlled heat to eliminate guesswork. Electric elements clean themselves. There are electric smokers, too, that let you barbecue without turning, basting or tending the meat. Make your next cookout a carefree flavor feast. See your dealer or call us for information.

TEXAS ELECTRIC SERVICE COMPANY

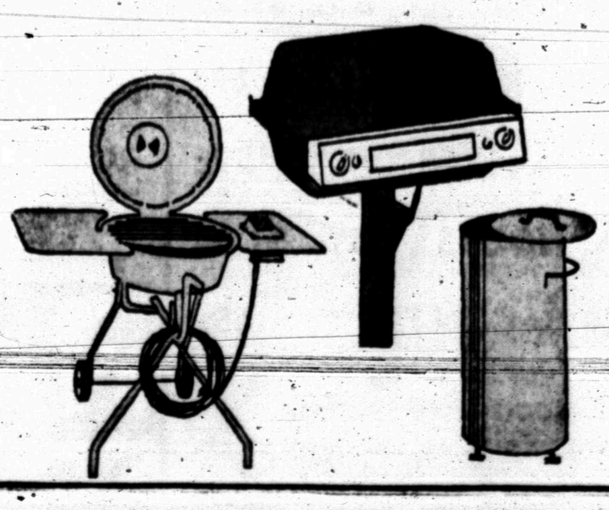

Webb To Retire As Space Chief

WASHINGTON (AP) — James E. Webb, who presided over America's entry into the age of manned space flight, is stepping down as head of a U.S. space program he believes ranks second to Russia's.

Webb announced his retirement Monday and said Dr. Thomas O. Paine, deputy administrator of the National Aeronautics and Space Administration, would become acting head of the agency.

President John F. Kennedy named Webb to head NASA in February 1961 when it had 17,000 employes and an annual budget of $999 million.

Two and a half months later astronaut Alan Shephard rode a Mercury capsule to an altitude of 116 miles, marking the nation's first manned penetration of space.

Webb, who actually will leave his post when he turns 62 next month, steps out at a time when his budget is about $3.8 billion and NASA employs 34,000.

This is less than the peak year of 1965 when the budget was $5.2 billion, but Webb told newsmen he was not quitting because of disagreement over current government economy moves.

"Jim Webb is a truly remarkable man," said Dr. Robert R. Gilruth, director of NASA's Manned Spacecraft Center at Houston, Tex.

Julian Scheer, a long-time friend who is NASA's assistant administrator for public affairs, said Webb plans "to do a lot of things he is interested in on his own."

Webb announced his retirement after a meeting with President Johnson. The President made no immediate comment.

Under his tenure, NASA completed six one-man Mercury missions and 10 two-man Gemini missions. The only blot on an otherwise perfect safety record came in a ground accident in January 1967 when a launch-pad fire killed the first three-man Apollo team.

Webb said Monday that the United States is still second to the Soviet Union in space operations and that current programs would not bring parity.

He said there is still a chance, however, that the nation will land men on the moon before the end of next year.

Coast Guard Academy Test Is Scheduled

The 3rd annual competition for admission to the United States Coast Guard Academy, located at New London, Conn., will commence with the Dec. 7 administration of the College Entrance Examination Board tests given in over 3,000 test centers throughout the country. Appointments to the Academy are tendered solely on a competitive basis with no congressional appointments or geographical quotas. Applications to participate in the December CEEB tests must be made to the Educational Testing Service prior to Nov. 2.

To qualify, an applicant must be unmarried and must reach his 17th but not his 22nd birthday by July 1, 1969. The minimum educational requirement is a high school diploma. However, high school seniors assured of graduation by June 30, 1969 are eligible to compete provided they have at least 15 credits by that time. Applicants must have completed three units in English, and three in mathematics including algebra and plane or coordinate geometery, or their equivalents. Applicants must be in excellent physical condition, between 64 and 78 inches in height, with proportionate weight, and have at least 20-30 vision in each eye, correctable to 20-20.

Qualified young men are urged to enter this nationwide competition for appointment as cadets in the nation's oldest seagoing service. Those appointed will receive an excellent college education which emphasizes engineering-physical science, social science, or marine science-oceanography and leads to a Bachelor of Science degree and a commission as an Ensign in the Coast Guard.

Additional information and application forms can be obtained from high school guidance counselors or by writing to the Director of Admissions, U. S. Coast Guard Academy, New London, Conn., 06320.

The waxy white blossom of the saguaro cactus is the state flower of Arizona.

Penneys
ALWAYS FIRST QUALITY

LADIES DAYS

Our Ladies are in charge of our store thru Saturday! They have gone all out to bring you some of the greatest buys ever during our Ladies Days event! You'll want to take advntage of these specials today!

CHARGE IT TODAY — OR USE OUR CONVENIENT LAY-AWAY

ELNORA ORR
Store Mgr.
Womens' Fashions

GERTRUDE ALVEY
Asst. Mgr.
Piece Goods and Home Furnishings

MERLE EVANS
Women's Furnishings and Accessories

GLADYS SANDERS
Men's and Boy's

ANN LaROUX
Infants & Girls

DOROTHY BENTON
Office Mgr.

REDUCED THRU SATURDAY!

Making great clothes is easy with our bonded fabrics. They need no lining!

REG. 2.98 YD. NOW **2.44** YD.

Bonded acrylic in plaids and solids, acetate backed. Has the look and feel of wool. Great for coordinates. 60" wide.

Fashion's favorite . . . Orlon® acrylic jersey. Acetate backed to keep its shape. Drapes beautifully. Machine washable, too. In colors from pale to potent. 54" wide.

REG. 3.50 YD. NOW **2.88** YD.

Bonded wool that sews so easily. Color drenched shades, acetate backed. Takes to artful seaming. 54/56" wide.

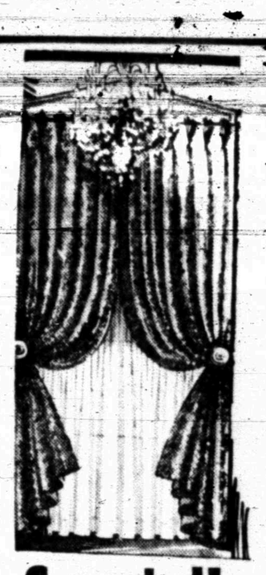

Special!

Shimmering rayon and acetate draperies!

48" x 84" **$2.99** PAIR

Lovely woven design makes these drapes look really luxurious . . . yet look at the tiny price! Only $2.99 a pair. Fashion colors of Avocado, Gold, Blue, Red, Cafe plus White. Single width in floor lengths. A value too good to miss!

SPECIAL BUY!
Top quality carpet remnants!
2 FOR $5
27"x45" to 27"x54"

Quality that would sell for more as carpeting. Axminsters, velvets, wiltons in the group. Wool, nylon, acrylic pile and more. Make great scatters.

Terrific values . . . our cozy cotton knit sleepers!

1-4, 3 For $5

Top quality cotton knit sleepers made to our high specifications for size and durability. 'Footed' bottoms with non-skid plastic soles.

Cotton corduroy crawlabouts for your baby!

$1

Great savings for Mom! Bib-front cotton corduroy with gripper sides and straps. Full cut to our own size and quality specifications. ½ to 3.

Comfy cotton polo shirts for babies

2 For $1

Great Penney buy! Easy care, machine washable cotton knit long sleeve polos. Lively colors and patterns with gripper shoulder.

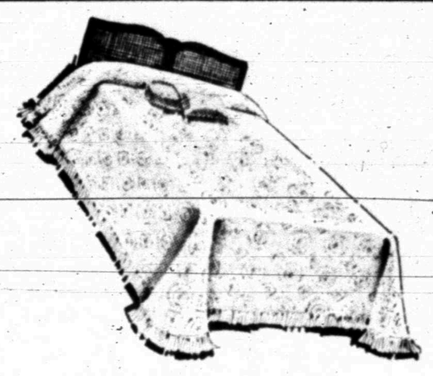

Bedspread

by day . . . extra blanket at night! no pressing ever!

$5.00

LAUREL . . . a new concept in woven sculptured design. Decorator colors in all cotton . . . rounded corners, machine washable, pre-shrunk. Full or twin at Penney's low price!

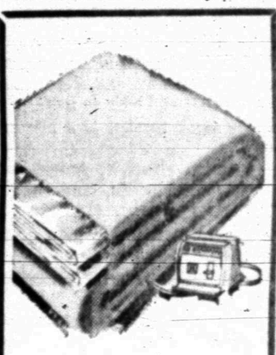

Super buy!

72" x 84" double bed single controlled electric blanket

$9.99

Fluffy soft blend of polyester/rayon/cotton . . . beautifully machine washable in warm water. End bindings of gleaming nylon. So convenient, with control settings. UL listed. Fashion colors. Hurry.

Great mates! Our turtleneck top, stretch slacks

Sizes 8-20
Average — Tall $3.99

SLACKS: They've got everything! Elasticized waist band, stitched crease, fashion colors, proportioned sizes.

Size S-M-L ..... 2 For $5.00

KNIT TOPS: Fine quality combed cotton knit top. Turtleneck tops have long sleeves and easy zip backs. Great with slacks and skirts.

Great mates! Our mock turtleneck top, stretch slacks

2-6x ..... $2.33 7-14 ..... $2.99

SLACKS: Our trim fitting slacks are stretch nylon double knit with comfy elasticized waistbands, stitched down crease. Blue, brown, green.

3-6x ..... $1.88 7-14 ..... $2.22

KNIT TOPS: Three-quarter sleeve tops in both Dacron* polyester/nylon stripes and all nylon solids with mock turtlenecks. Treat her to more than one.

MEN'S PENN-PREST CASUAL TWILL SLACKS

$3.99

Popular Grad styling in colors galore! All of Durango Fortrel* polyester/cotton twill Penn-Prest* so they never need ironing. Waist 29-32.

JUDGED BY THE COMPANY HE KEEPS !

America's Changing Habits Reflected In Money Matters

By JOHN CUNNIFF
AP Business Analyst

NEW YORK (AP) — The words thrift and save are old-fashioned and feminine; the stock market, however, is dynamic and masculine. This is the conclusion of a banking group's survey of young wage earners.

Although there is some reason to question how widespread are these attitudes, they do seem to provide some hint as to why so many people today are willing to go into debt and why so many think the stock market is a lottery.

No question about it, America's changing habits, morals and beliefs are being reflected very clearly in the way money is being used. The question is whether the change is for better or worse.

At the end of June Americans owed $101,467,000,000 in consumer debt, of which $32,774,000,000 was for automobiles alone. Add in the money owed on homes and the total reaches more than $325 billion.

Credit cards are mailed to millions of consumers who never asked for them. And it isn't altogether uncommon for a person to receive separate credit accounts from one firm, one with the middle initial of his name, another without it.

So easy is money to come by, it seems, that although it won't be found on trees it soon will be spilling out of vending machines. At least one such machine, operated by credit cards, exists in Miami, Fla.

While debt has been piling up—and it is largely a post-World War II buildup—the number of individuals investing in stocks has risen to 24 million, which is twice the total of 10 years ago and triple the figure for 1948.

Many of these people "play" the stock market as they would a slot machine. Figures aren't available, but it is obvious from talking to your neighbors that a good percentage are speculators rather than investors.

And so periodically the nation is warned that this refutation of the old ethic will visit upon our heads a terrible penalty. The wages of financial sin is generally thought to be depression.

None other than the head of James Talcott, Inc., one of the larger suppliers of funds to industry, in recent days cautioned that credit managers are tending to overindulge the consumer.

Herbert Silverman, who is Talcott chairman, told a credit conference at Minneapolis that more discipline is required of lenders, meaning the banks and the credit card people rather than their customers. The tendency to easy credit is disturbing, he said, and must be watched carefully.

Warnings from such imminent and knowledgeable participants in the credit markets can't be ignored, but their remarks also must be received in the proper context. The context, made up largely of statistics, can be misleading.

True, the total debt is ascending, but so also is the population. And this population change is not simply one of numbers either. It is a change to greater affluence, and the ability to handle more credit. America is not static.

In recent years, for example the growth of social security programs, public and private, has been at perhaps an even faster clip than the accumulation of credit. The bundle of cash that once was hoarded for an emergency or for retirement often is freed for immediate use these days.

Today's families also are fairly well insured, although not to the degree sought by insurance companies. Nevertheless, insurance policies now have a cash surrender value of $2.2 billion a year and each month annuities pay $115 million.

More of America today is in the comfortable middle-class status than ever before. Although deeply in debt, Americans are paying back that debt on schedule. Bankruptcies have declined for the first time in 16 years.

Americans are saving also. The savings rate in recent months has, in fact, been more than 7 per cent of take-home pay, which is a rate the economists thought couldn't be maintained for very long.

Junior Editors Quiz on SEA SHELLS

QUESTION: *Which is the most valuable sea shell?*

* * *

ANSWER: Shells are so beautiful in shape and pattern that they are naturally interesting to preserve and collect. But it is not their beauty alone which makes certain shells so valuable. If you had one shell, of which no other example had ever been found, you would find many museums and private collectors trying to buy it. Its value thus would become very high. This is the case with the most valuable shell, called Glory-of-the-Seas (1). Only some 25 of these have been found, and they have been sold for up to $1,200. This large shell, with the strange, scribbled markings on its surface, belongs to the group called cone shells and comes from the Philippine Islands and Indonesia. We show some other valuable Indo-Pacific cone shells: (2) the Nobility Cone, (3) the General Cone and (4) the delicately beautiful Rhododendron Cone. The mollusk animals inside many kinds of cone shells have tiny harpoons with which they inject poison into the small marine creatures on which they feed.

9-17

(Russell Perkins of Dundas, Ontario wins a prize for this question. You can win $10 cash plus AP's handsome World Yearbook if your question, mailed on a postcard to Junior Editors in care of this newspaper, is selected for a prize.)

Bulletins From Boyle's Mailbag

By HAL BOYLE

NEW YORK (AP) — Things a columnist might never know if he didn't open his mail:

We may see some changes in the world's menu in the future. A machine has been developed in India to make edible protein from tree leaves, and a scientist at Texas A&M University says the addition of bacteria to water-polluting industrial sludge could produce nourishing food.

The risk of giving birth to a mongoloid baby tends to rise with the age of the mother. An English physician believes therefore that mongolism was rarer in the human past than now for a very simple reason: 200 years ago nearly half the women died before their 35th birthday.

The ritual of the Saturday night bath is still commonplace in many American families. Checks of water use patterns in a number of communities showed a rise in consumption on the Sabbath eve.

Here's a bit of bad news for teen-age athletes: The fall football season increase the acne problems of players, report dermatologists at the University of Michigan Medical Center. Dirt, grime and sweaty uniforms have been found to aggravate this condition. Most athletes, however, would rather play now and whip the acne later—and the doctors agree.

Quotable notables: "The first thing to do in life is to do with purpose what one proposes to do."—Pablo Casals, noted cellist.

Pity the poor snail. Some have up to 80,000 teeth—and no dentists.

Inflation note: Even the cost of a good chuckle is going up. The New Yorker magazine is raising its newsstand price to 50 cents.

Opportunity: If your daughter is good in math and economics, why not point her toward a career as an actuary? Only 55 of the 2,100 members of the American Society of Actuaries are women. They earn about $15,000 a year.

Wasp and bee stings kill more people each year in the United States than snake bites. Death can occur within minutes. But if you are extremely allergic to these forms of insect venon you can now protect yourself by being treated in advance with diluted venom in graduated doses.

If muscles don't make up approximately half of your body weight, better go on a diet. You're too fat for your own good.

Signs of our times: 'One New York publishing firm has this slogan lettered on the back of its trucks: "On the Left, Pass; On the Right, Flunk."

The Civil War, which saw so many military innovations, also produced America's first improvised aircraft carrier. It was the G. W. Parke Curtis, a coal barge remodeled by the Federal forces so it could carry an observation balloon that spied on Confrederate positions along the Potomac River.

Worth remembering: "Nature has given to men one tongue, but two ears, so that we may hear twice as much as we speak."

CROSSWORD PUZZLE

ACROSS
1. Provoke
5. Ahead
7. Vessel for heating liquids
11. Golconda
12. Myself
13. Gush
14. Handle
15. Defunct
17. Diocese
18. Chimney pipe
19. Bib. high priest
20. Innocuous
22. Fr. pronoun
23. Tipster
24. Toward
26. Neuter pronoun
27. Sun god
29. Like
30. Quibble
32. Bitter vetch
34. Heraldic roundel gules
38. Huge wave
39. Great Lake
40. Climbing plant
41. Meantime
43. Russ. inland sea
44. Animal's home
45. Live
46. Gr. fetter
47. Domestic slave
48. Exists
49. Lord Avon

DOWN
1. Shatter
2. Clothes moth genus
3. Gore
4. Turmeric
5. Egg dish
6. Link
7. Pagoda ornament
8. Inflections
9. Cores
10. Painter
16. Having left a will
18. Confuse
21. Extinct bird
25. Seaweed
27. Spring back
28. Boxing rings
30. Felonies
31. Mated
33. Shiny material
35. Palebuck
36. Grape conserve
37. Wood gum
42. Prior to
43. "The Rail Splitter"

1	2	3	4		5	6		7	8	9	10
11					12			13			
14					15		16				
17				18					19		
20			21						22		
		23					24	25		26	
27	28		29			30			31		
32		33		34	35					36	37
38				39					40		
41			42					43			
44					45			46			
47					48			49			

Par time 23 min. AP Newsfeatures 9-17

M	A	R	L		S	A	D		S	H	E
E	C	H	O		A	N	I		P	E	G
A	R	E	A		U	N	D	O	I	N	G
D	E	A	D	E	N		O	A	R		
			E	A	T		S	T	A	L	L
S	P	A	R	R	E	D		T	I	E	
I	O	N			R	E	P	L	E	T	E
P	E	D	A	L		F	E	E			
		I	R	A		E	N	D	U	R	E
P	A	R	A	G	O	N		G	N	A	W
U	D	O		E	N	S		E	I	R	E
T	O	N		R	E	E		S	E	E	R

SOLUTION OF YESTERDAY'S PUZZLE

MARY WORTH

KERRY DRAKE

WAYOUT

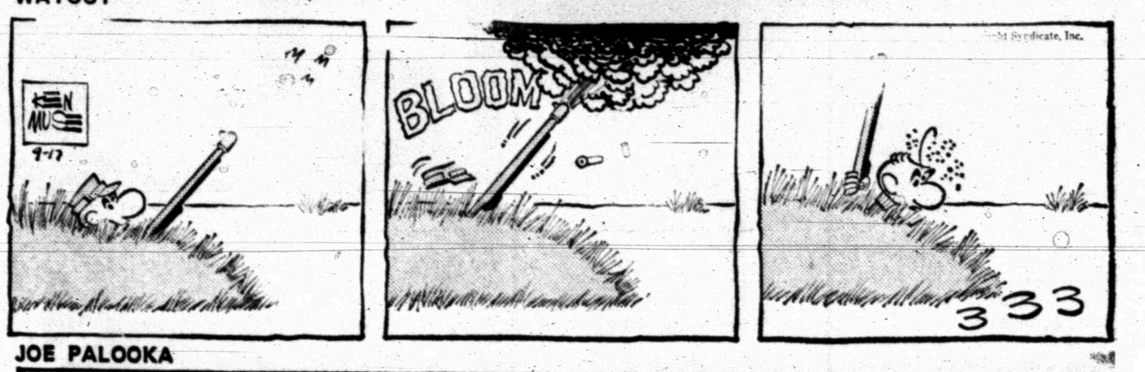

JOE PALOOKA

DEBBIE DEERE

REX MORGAN

NANCY

DENNIS THE MENACE

"I WAS GONNA RAISE YOUR SHADE AN' IT GOT AWAY FROM ME!"

GRANDMA

Tigers Clinch Tie In AL

By DICK COUCH
Associated Press Sports Writer

Norm Cash gave the Detroit Tigers a quick scent of the quarry they've been tracking for 23 long years. Baltimore's Don Buford postponed the Big Kill . . . but the Tigers can afford to wait another 24 short hours.

Cash smacked a two-run single in the first inning and a three-run homer in the second as the Tigers mauled New York 9-1 Monday night, assuring themselves of no worse than a tie for the American League pennant . . . which hasn't flown in Detroit since 1945.

Buford's grand slam homer and bases-empty blasts by Brooks Robinson and Boog Powell powered the second place Orioles past Boston 8-1 and kept them mathematically alive . . . but fading fast.

Rookie Rick Renick drilled a ninth-inning homer, giving Minnesota a 4-3 victory over California in the only other game on the AL schedule.

In the National League San Francisco downed Cincinnati 8-4, Pittsburgh beat Philadelphia 6-1 and Los Angeles trimmed Atlanta 6-0.

"I'm not sending Mayo any congratulations yet," said Baltimore skipper Earl Weaver after his club skirted elimination in its desperate pursuit of Mayo Smith's runaway Tigers. "That's the way you play this game.

"We haven't given up hoping for a tie with them. We also have to think about holding on to second."

The Orioles, 10½ games off the pace, must win their remaining 10 starts while the Tigers lose their last 11 to force a pennant playoff. Detroit entertains New York and the Orioles are at Boston again tonight.

Weaver, apparently has one eye on the oncoming Yankees, who moved into third place with a 10-game winning streak before running into a buzz-saw at Detroit.

Cash's single keyed a four-run opening burst against New York starter Joe Verbanic and the Tigers rocked reliever Steve Barber for five more runs in the second, with Cash's 22nd homer the big blow.

The early onslaught helped southpaw John Hiller, 9-5, breeze past the Yanks and extend Detroit's winning string to seven games. Hiller scattered eight hits and struck out seven in hurling the 10th straight complete game for the Tigers' staff.

Brooks Robinson pulled the Orioles even at Boston with a second inning homer and started the decisive fourth inning flurry with a single off loser Jim Lonborg. Elrod Hendricks' single, a walk and pitcher Tom Phoebus' infield hit broke the 1-1 tie before Buford unloaded into the right field bullpen for the second grand slam of his career.

Powell's leadoff homer and doubles by Robinson and Mark Belanger gave Phoebus two more runs in the fifth and he brought his season mark to 15-14 with ninth inning help from Eddie Watt.

Renick's third major league homer, a leadoff shot off Sammy Ellis in the ninth, capped Minnesota's late comeback against the Angels.

Two errors by Jackie Hernandez in the fourth helped the Angels push over three unearned runs, but the Twins rallied for three in the eighth on two walks, Cesar Tovar's double, a wild pitch and Rod Carew's triple.

SPORTS

Two Umpires Get Heave-Ho

By ROBERT L. SHAFFER

CLEVELAND (AP) — Al Salerno and Bill Valentine, claiming success in their efforts to organize the 20 umpires of the American League, say they will fight their firing by Joe Cronin, president of the league.

The 35-year-old Valentine, bristling over the firing Monday, told The Associated Press, "There's no doubt that we were released from our jobs because of our organizing activities." He said the proposed union had the support of a majority of the umpires.

League officials confirmed the firing but denied that union activity was the cause.

"Salerno met with National League umpires Thursday night," Valentine snorted. "Friday, the cards were mailed to every American League umpire. Today (Monday) we were fired."

". . . Eighteen years in this profession . . . you don't go sour overnight," he said.

Salerno, 37, said he was shocked by the firing.

"It was my turn to work the World Series," he said. "I thought that was what he (Cronin) was calling about.

"He asked how I was and about my flight out, then he told me my contract was not being renewed for 1969 . . . that I was fired."

The two umps said two telephone calls, seven minutes apart, notified Salerno that he would receive 10 days severance pay and Valentine 30 days.

They said National League umpires, who "have been organized for several years," get from $3,000 to $7,750 a year more than AL umpires and "are ahead of us in every department."

Salary scales were not disclosed.

The original plan had been to set up a separate organization of AL umpires, they said, but the NL umpires invited them to join them in an organization which would be called the Major League Baseball Umpires Association.

"We had a majority before I went to Chicago," said Salerno. Valentine said signatures for the larger organization had been received from a majority of the umpires but declined to say how many had signed up.

They declined to speculate on what course they and their attorneys would take to fight the discharges.

Cronin denied knowing anything about an umpire's union and said the two were fired because he was dissatisfied with their work.

Vietnam Vet Is Grid Star

EL PASO, Tex. (AP) — Texas-El Paso sophomore end David Millican was advanced to first string Monday as a result of his play Saturday against Santa Barbara-California.

He caught eight passes for 143 yards as the teams tied 14-14.

His top performance came as a surprise to observers who said he would never play football again, much less start, just 13 months ago when he returned from a military hospital in Vietnam.

The football field is a far cry from the battlefields of Vietnam, but Millican is a standout in both.

He was with the U. S. Marine Corps for nine months in the war zone and spent April to August, 1967, in a hospital recovering from shrapnel wounds in his legs and hands.

Before his discharge, he was awarded the purple heart with twin clusters, the silver star, and the bronze star.

The 24-year-old then returned to Texas-El Paso where he had played football as a freshman.

"He's a great receiver," New Mexico coach Rudy Feldman commented after observing the 5-foot-11, 192 pound end's plays in a game film.

The Miners, who meet New Mexico in El Paso Saturday night, agree.

Cowboys In Good Shape

DALLAS, Tex., (AP) — The Dallas Cowboys escaped their season opener against Detroit with little if any physical damage to the players.

Coming off a 59-13 National Football League rout of the Lions, Dallas will play Cleveland this Sunday in the Cotton Bowl.

Free safety Mel Renfro, bothered for weeks by an injured leg, didn't even show up at the training room Monday.

Tight end Pettis Norman said there was slight soreness in an ankle he seemed to twist while blocking. Fullback Don Perkins also complained of some soreness.

Craig Morton—Don Meredith's understudy at quarterback—sustained a sore left elbow.

All the Cowboys were expected to be ready for the Browns.

On Mexico's Yucatan Peninsula, a sick Maya Indian reveals his illness by saying: "I ate only two tortillas this morning." The average Yucateco consumes 20 per meal.

Lion Slip To No. 2

DALLAS (AP) — Amarillo Tascosa, Perryton, Iowa Park and Poth nabbed the number one positions in their classes in the first statewide poll of the season by the Dallas Morning News.

Tascosa won an early season showdown in AAAA over Odessa Permian, 21-13, which still managed to get enough votes for tenth place in the rankings.

Abilene Cooper, 13-0 victor over Brownwood, ranked second in AAA, nosed out Pasadena for second place in AAAA.

Perryton got first place in the AAA rankings, Iowa Park, first in AA, and Poth, first in A.

Class AAAA
1. Amarillo Tascosa
2. Abilene Cooper
3. Pasadena
4. South Oak Cliff
5. Tie, Houston Jones-Galveston Ball
7. Austin Reagan
8. Richardson
9. Spring Branch Memorial
10. Odessa Permian.

Class AAA
1. Perryton
2. Brownwood
3. Alvin
4. Henderson
5. Refugio
6. Bonham
7. Waco Moore
8. Wichita Falls Hirschi
9. Ennis
10. Bridge City

Class AA
1. Iowa Park
2. Denver City
3. Fort Worth Kirkpatrick
4. Crane
5. Columbus
6. San Antonio Randolph
7. Olton
8. Tie Phillips-Granbury
10. Brady.

Class A
1. Poth
2. Sonora
3. Happy Greve
4. Archer City
5. Dilley
6. Clarendon
7. Clifton
8. Tie Garrison-Aspermonte
10. Elkhart.

Longhorns Are Rated 4, Ags 13

BY THE ASSOCIATED PRESS

Houston and Georgia cracked into the rankings as a weekend of only limited warfare produced a thorough shakeup in The Associated Press' major college football poll.

The top three—Purdue, Southern California and Notre Dame—were about the only teams to escape the madcap shuffle from the preseason rankings.

Purdue attracted 14 of the 30 first-place votes and 584 points, while Southern Cal had eight and 536 and Notre Dame two and 488.

Houston, unmentioned in the preseason poll, leaped all the way to 11th after humiliating Tulane 54-7, and Georgia took over the No. 18 spot after a 17-17 tie with Tennessee that dropped the Vols from ninth to 12th.

Nebraska, only other ranked team in action over the weekend, remained 14th after a 13-10 last-minute victory over Wyoming.

Texas moved up a spot to fourth, trading place with Oklahoma, while Florida climbed a notch to sixth and Alabama moved from 10th to seventh.

Oregon State dropped from sixth to eighth, Ohio State moved from 11th to ninth and Penn State fell two spots to 10th to round out the top 10.

Texas A&M slipped from 12th to 13th, Indiana from 13th to 15th, Minnesota from 15th into a tie with UCLA for 16th, Miami jumped from 20th to 19th and Louisiana State, dropped from 18th to 20th.

Arizona State, 17th in the preseason poll, and Syracuse, 19th, vanished from the ratings although neither has played a game yet.

The top 20 undoubtedly will undergo another shakeup next week, since three games this weekend match rated teams.

Oklahoma opens at Notre Dame, while Minnesota is at Southern California and Houston tests Texas.

Purdue has drawn a soft touch in its opener, Virginia, but the following weekend the Boilermakers face Notre Dame.

The top 20, with first-place votes and total points (points awarded for first 15 picks on basis of 20-18-16-14-12-10-9-8-7-6-5-4-3-2-1):

1. Purdue (14)	584
2. Southern Cal (8)	536
3. Notre Dame (2)	488
4. Texas (2)	388
5. Oklahoma	280
6. Florida	266
7. Alabama (2)	244
8. Oregon State	212
9. Ohio State	162
10. Penn State	148
11. Houston (2)	136
12. Tennessee	118
13. Texas A&M	116
14. Nebraska	106
15. Indiana	100
16. tie UCLA	
Minnesota	68
18. Georgia	62
19. Miami, Fla.	42
20. Louisiana State	32

- STANDINGS -

American League

	W.	L.	Pct.	G.B.
Detroit	97	54	.642	—
Baltimore	87	65	.572	10½
New York	80	71	.530	17
Cleveland	81	72	.529	17
Boston	79	72	.523	18
Oakland	76	75	.503	21
Minnesota	72	79	.477	25
California	65	87	.428	32½
Chicago	62	89	.411	35
Wash'n.	58	93	.384	39

Monday's Results
Detroit 9, New York 1
Baltimore 8, Boston 1
Minnesota 4, California 3
Only games scheduled

Today's Games
California at Minnesota
Baltimore at Boston, N
Washington at Cleveland, N
New York at Detroit, N
Oakland at Chicago, 2, twi-night

Wednesday's Games
Baltimore at Boston
California at Minnesota
New York at Detroit, N
Washington at Cleveland, N
Only games scheduled

National League

	W.	L.	Pct.	G.B.
x St. Louis	93	58	.616	—
San Fran.	81	70	.536	12
Cincinnati	78	71	.523	14
Chicago	78	74	.513	15½
Atlanta	76	65	.503	17
Pittsburgh	74	76	.493	18½
Phila'phia	71	80	.477	22
Los Angeles	69	82	.457	24
Houston	67	84	.444	26
New York	67	84	.444	26

x-Clinched pennant

Monday's Results
San Francisco 8, Cincinnati 4
Pittsburgh 6, Philadelphia 1
Los Angeles 6, Atlanta 0
Only games scheduled

Today's Games
Chicago at New York, N
St. Louis at San Francisco, N
Cincinnati at Los Angeles, N
Atlanta at Houston, N
Pittsburgh at Phila'phia, N

Wednesday's Games
St. Louis at San Francisco
Cincinnati at Los Angeles, N
Pittsburgh at Philadelphia, N
Chicago at New York, N
Atlanta at Houston, N

- Maytag Washers & Dryers
- Philco & Kelvinator Refrigerators & Freezers
- Sunbeam Small Appliances
- Garden Supplies

Repairs On Maytags & Small Appliances

VIRDIE'S APPLIANCE STORE
1910 37th Phone 573-2111

HAVE ONE ON ME — St. Louis Cardinal manager Red Schoendienst, right, hands a glass of champagne to Mike Shannon in dressing room at Houston after the Redbirds clinched the National League pennant by downing the Astros while San Francisco Giants lost to the Cincinati Redlegs. (AP Wirephoto)

Full Grid Slate On Tap Again

Another full slate of grid games involving local and area teams is on tap this week with the varsity Tigers journeying to San Angelo for a Thursday tilt.

The Tigers tangle with Lake View in Bobcat Stadium at 7:30 p.m. Thursday. Elsewhere on the 3-AAA scene, Colorado City visits Brownfield, Estacado travels to Littlefield, Levelland entertans Sweetwater and Lemesa hosts Slaton in Firday night affairs.

Area action finds Ira at Miles, Klondike at Gail and O'Brien at Hobbs while Hermleigh enjoys an open week.

Other tilts involving Snyder teams are all slated on Saturday night. Some of them originally were scheduled for Thursday night, but were postponed until Saturday so as not to conflict with the varsity game. Travis 8th grade will host Goliad of Big Spring at 6 p.m., followed by a clash between Travis 9th grade and the Big Spring Toros. The other tussles involving Snyder teams are out-of-town. Colorado City hosts the junior varsity at 7:30 p.m. while Lamar 8th will be in Big Spring for a 6 p.m. tussle with Runnels, followed by a 7:30 p.m. collision between the Brahmas and Lamar 9th grade at 7:30 p.m.

Toro Coach Moves Up?

SAN ANTONIO (AP) — Duncan McCauley, coach of the Texas Professional Football League's most successful team, said Monday he resigned from the San Antonio Toros because he had an offer "too good to turn down."

He said he was not at liberty to disclose his new job or its location.

Toro President P. J. Beurlot said McCauley's temporary successor will be Edward Evans, who has been the No. 2 man. If Evans works out all right and if he wants to be the permanent head coach, he probably will get the position, Beurlot said.

The Toros have won 28 games and lost one since they were established last year. They were undefeated in four league games and four exhbitions this year.

BOWLING

Early Birdies Bowling League
(Sept. 12 1968)

TEAM STANDINGS: Red Robins 5-3; Eagles 3-5; Sparrows 3-5; Team No. 5 4-0 (inc.); Team No. 6 3-1 (inc.); Doves 2-6

HIGH IND. GAMES: Frieda Childress 202; Noreen Ball 193; Ila Ruth Newton 190.

HIGH IND. SERIES: Noreen Ball 517; Ila Ruth Newton 500; Freida Childress 496.

HIGH TEAM GAMES: Red Robins 639; Tean No. 5 624; Eagles 618.

HIGH TEAM SERIES: Red Robins 1800; Eagles 1778; Team No. 5 1713.

SPLITS CONVERTED: Ila Ruth Newton 2-7-8; Freida Childress 4-5-7; Janice Doon 3-10; Peggy Kroffett 3-10; Cecil Fulks 5-10; Noreen Ball 2-5-7.

RENT A NEW
IMPALA
FULLY EQUIPPED
For That Business Or Pleasure Trip.
Low Package Daily Rate: Include All Costs. See Or Call Us Today.
Les Francis Chevrolet Co.
25th & H 573-5456

Ron Smith Scores For Los Angeles

ST. LOUIS (AP) — Ron Smith came to the Los Angeles Rams about the same way he went through the St. Louis Cardinals' defense—long and roundabout.

Both trips paid off handsomely as Smith's 94-yard kickoff return sparked them to a 24-13 victory over the Cardinals Monday night in a National Football League game.

The Rams' head coach George Allen, sipped milk and outlined Smith's journey to the club.

"We actually got him for big Ben Wilson," Allen explained. "You remember big Ben? We traded Wilson to Vince Lombardi (Green Bay Parker general manager) and he gave me a second round draft choice. We turned around and gave that to Atlanta for Smith, who is a proven ball player. I remembered him because I signed him for the (Chicago) Bears in 1965 before he went to Atlanta."

So the fourth-year man from Wisconsin repaid Allen with the touchdown run to open the second half and pushed the Rams into a 17-3 lead.

"Any time I get the ball," the freckle-faced Smith said, "I know I can go all the way. It was a squib kick and I knew I would have to do a lot of maneuvering. I don't think I was even touched. They told me on the bench I stiff-armed (Jim) Bakken and he blocked out another guy."

"I thought the turning point was the kickoff return," Allen was saying. "That was the big play because the score was 10-3 at the time."

Free safety Ed Meador earlier supplied a couple of other turning points as he intercepted two Jim Hart passes. One set up the Ram's first touchdown and the second killed a Cardinal scoring drive.

Booster Club Meets Tonight

The Tiger Booster Club meets at 8 p.m. today in the high school cafeteria.

Coach Wayne Tyrone will monitor a film of the Dunbar game and give a scouting report on Thursday's opponent — Lake View.

Vonnie Black, club president, urged all members to attend.

'68 Final Countdown Going On Now—Until Sept. 26th
Amerca's No. 1 Car At Year-End
BARGAIN PRICES
ALL CONTAIN 5 YEAR — 50,000 MILE FACTORY WARRANTY
LES FRANCIS CHEVROLET

Lady Champ Sets Pace

LUBBOCK, Tex. (AP) — The Women's Texas Golf Association tournament opened Monday here with 140 women trying for the top spot.

Medalist was Mrs. John Rathmell of Houston who shot a two-over-par 75. Mrs. Rathmell has won the tournament the last two years.

Wanda Hendrix of Tyler was next with an 81 and third with an 82 was LaRue Bevier of Dallas.

Match play starts today with finals in the championship flight Saturday.

Lighthouses built on the windy, far-western islands of Finland have doors on all four sides so the occupants can always exit on the leeward side.

This is a little ad—the cigar is the best advertising
GO KING EDWARD
America's Largest Selling Cigar

MEMBER AFFILIATED FOOD STORES
SHOP INDEPENDENT AND SAVE

USDA Choice CHUCK ROAST Lb. 69c
USDA Choice CLUB STEAK Lb. 98c
USDA Choice T-BONE STEAK Lb. 98c
Fresh Ground HAMBURGER 3 Lbs. $1.00
Home Made SAUSAGE 2 Lbs. 89c
USDA Choice Rolled CHUCK ROAST Lb. 83c
Gooch's BACON Lb. 59c

ICE CREAM Gandy's 69c
COKES King Size Carton 2 For 79c
FLOUR Gladiola 5 Lb. Bag 49c
Folger's COFFEE All Grinds Lb. 69c
Rippin' Good COOKIES 16 Oz. Pkg. 3 For $1.00
Libby's PINK SALMON Tall Can 79c
Del Monte or Our Darling CORN 303 Can 5 For $1.00
TUNA Del Monte 3 Cans 89c
Del Monte FRUIT COCKTAIL No. 2½ Can 39c
CATSUP Del Monte 20 Oz. Btl. 3 For $1.00
Meadolake OLEO Lb. 19c
Snowdrift All Vegetable SHORTENING 3 Lb. Can 59c
Shurfresh BISCUITS 5 Cans 39c
Aunt Jemima WAFFLE SYRUP 12 Oz. Btl. 29c
TISSUE Chiffon 2 Roll Pkg. 19c

FRESH PRODUCE
BANANAS Lb. 10c
No. 1 Russet POTATOES 10 Lb. Lb. 49c
Bell PEPPERS 2 Pods 9c
Fresh TOMATOES Lb. 19c
Shurfine. ORANGE JUICE 6—6 Oz. or 3—12 Oz. Cans $1
Shurfine STRAWBERRIES 10 Oz. Pkg. 29c

Early's Grocery & Market
WE DON'T SELL ALL THE MEAT IN TOWN JUST THE BEST

CLASSIFIED ADS

CLASSIFIED ADVERTISING RATES & SCHEDULE
15 WORD MINIMUM

1 day per word	6c
2 days per word	11c
3 days per word	15c
4 days per word	18c
5 days per word	20c
6th day	22c
Legals, per word	6c
Card of Thanks, per word	6c

Each additional day 2c per word. Display rates for consecutive insertions on all ads are table unless customer has an established credit account with The Snyder Daily News. No refund will be made on an ad after appearing in paper. The Publisher is not responsible for copy omissions, typographical errors or any unintentional error that may occur further than to correct it in the next issue after it is brought to his attention.

ERRORS

The Daily News can not be responsible for more than one incorrect insertion. Claims cannot be considered unless made within three days from date of publication. No allowance can be made when errors do not materially affect the value of the advertisement. All out of town orders must be accompanied by cash, check or money order.
Deadline 4:30 p.m. Monday through Friday, prior to day of publication.
Deadline Sunday, 4:30 p.m. Friday.

BUTANE

CALL SCURRY Butane Company 573-3721 for prompt gas delivery. Sales and domestic and commercial appliances.

ANNOUNCEMENTS A

CARD OF THANKS A-3

We wish to express our thanks and appreciation for the many kindness shown when we lost our loved one. Bless each and all of you. W. L. King Family, Frances Pitner.

LOST AND FOUND A-4

LOST: SEAL POINT Siamese cat in the vicinity of 2217 41st. Wearing a flea collar and answers to the name of Timothy. If found call 573-6242 days and 573-9746 evenings.

AUTOMOBILES B

AUTOS FOR SALE B-1

AUTO LOANS—to $100.00 any make or model-subject to credit requirements. Call Ken at Timely Finance—2607 Ave. S. Phone 573-9335.

1963 CHEVROLET IMPALA V-8, 4 door, automatic transmission, air conditioner. $795, call 573-6222.

FOR SALE 1964 Olds loaded, good condition, will consider some trade, see at 3702 Rose Circle or call 573-6187.

1962 CHEVROLET Bel-Air, V-6 automatic, 4 door, factory air. Call 573-9479.

TRUCKS FOR SALE B-2

1965 Chev. ½ ton pickup. Priced $695.00. Call 573-7908.

SCOOTERS-BIKES B-8

FOR SALE: 1962 Honda 250 Dreamer-excellent condition. Call or see Ricky Rhodes, 2207 43rd 573-5975 after 5:00 p.m.

FOR SALE-TRADE B-10

WOULD LIKE to trade good clean '63 four door Fairlane for pickup. Call 573-3302.

BUSINESS SERVICES D

EXTERMINATORS D-5

ROACHES AND silver fish, any size house, guaranteed for one year. $9.95. AAA Exterminators 573-9863.

PAINTING-PAPER D-11

PAINTING WANTED: Spray, brush or roller. Interior or exterior. All work guaranteed. Free estimates. Call 573-6219.

CATERING SERVICE D-28

CARLOS' LITTLE MEXICO
Is Now Making
HOT TAMALES
Twice A Week
A Doz. To Go 75c
Call your order in for your freezer.
573-2251

EMPLOYMENT E

HELP WANTED MALE E-1

MEN NEEDED for well servicing unit. Call 573-5196 or 573-3317.

WANTED — MAN for circulation work, experience as newspaper carrier, etc. helpful. See Pope at Snyder Daily News.

HELP WANTED FEMALE E-2

VALUABLE BUSINESS OPPORTUNITY

Now available for mature woman with car and 20 or more hours per week. With Avon Cosmetics you have a business of your own.

Write Box 1174
San Angelo, Texas

LADIES

IF YOU have time on your hands, put money in them. The Fuller Brush Co. has openings for 50 women willing to work full or part time. Very enjoyable and profitable work.

No experience necessary
For Interview Appointment
Call 573-7228

HELP WANTED MISC. E-3

WANTED

Three persons that are interested in a career in hairdressing to work their way through Beauty School. If interested apply at Charles & Sue's School of Beauty 2207 Ave. S.

WANTED DINNER and Fry Cooks. Apply in Person. Gallero's Cafe. Phone 573-6641.

INSTRUCTION F

INTERESTED IN A WELL PAYING CAREER?

Come by Charles & Sue's School of Beauty at 2207 Ave. S and see us about your future as a hairdresser. We have an easy payment plan that will meet your individual needs. No tuition will be due for 30 days after enrollment. Don't delay, start today toward a career as a professional hairdresser.

U. S. CIVIL SERVICE TESTS
MEN AND WOMEN WANTED
to train for EXAMS ages 18 and over. No experience necessary. Thousands of jobs open. High starting pay, short hours, salary advancements. Preparatory training as long as required. Write today giving name, address, phone and time home. SOUTHERN EXTENSION SERVICE % Box 268, Sweetwater, Texas. 79556.

MERRITT'S KINDERGARTEN
Classes for 5 Year Olds
2507 Ave. V
PRE-KINDERGARTEN
Classes for 3 & 4 Year Olds
2511 Ave V
Limited Classes. For Further Information Call
573-5301 or 573-5712

BUY, SELL OR TRADE DIAL 573-5486

WOMAN'S COLUMN H

CHILD CARE H-3

WANT TO do Babysitting in my home. A Christian home. Call 573-6130.

KIDDIES COTTAGE
Day Nursery, Kindergarten,
& Pre-Kindergarten
2266 Sunset
573-3118

LAUNDRY SERVICE H-5

IRONING WANTED: 107 36th. Call 573-2804.

IRONING WANTED: 2315 40th, $1.50 dozen. Call 573-6518.

MISCELLANEOUS H-7

PENNYRICH BRA
For the Figure
You should have,
The Comfort you need
Call Anita Erwin
573-7988

FARMER'S EXCHANGE J

FARM EQUIPMENT J-1

HESTON COTTON Stripper, fair condition. $550. Call 573-3360.

LIVESTOCK J-3

FOR SALE: One Duroc boar. Call 573-6630.

FOR SALE or trade. One Sorrel Gelding. 573-6651.

MERCHANDISE K

BUILDING MATERIAL K-1

PAY CASH & SAVE
Paneling 4x8 at $3.39
Paint Latex at $2.49
VEAZEY CASH LUMBER
Lamesa Highway 573-6612

HOUSEHOLD GOODS K-4

BARGAIN-FURNITURE for sale. Nice living room, kitchen, bedroom & etc. Odd chairs and tables. 4 miles on Lamesa Hwy. Across from Skyline Motel.

FOR SALE: Four wall hung Dearborn gas heaters. Call 573-5619.

FOR SALE: 32 yards used beige carpet on the floor. Call 573-9633.

ELECTROLUX
Sales Service
Supplies
Don Adams 216 31st
573-3747

GRUMBACHER ART MATERIALS

The complete line of Grumbacher products including oils, water colors, brushes, hyplar and stretched canvas are stocked at:

THE SHERWIN WILLIAMS CO.
573-6161
3809 Ave. S

MUSICAL INSTRUMENTS K-5

HAMMOND ELECTRIC organ, church model. Call Colorado City RA 3-3608 after working hours.

I Am Prepared To Care For Your Needs For
PIANO TUNING
Ralph J. Wesson
573-7488
Satisfaction Guaranteed

FOR SALE—King Bass Guitar and Kalamazoo Bass Amplifier. Call 573-6693 after 4:30 p.m. $120.00.

MERCHANDISE K

WEARING APPAREL K-10

YOU SAVED and slaved for wall to wall carpet. Keep it new with Blue Lustre. Rent electric shampooer $1. — Clark Lumber Co.

KNAPP SHOES
H. E. AYLOR
573-9644
FOR FASHIONED COMFORT

MISCELLANEOUS K-11

GARAGE SALE
1008 27th
Starts Wed. 18th Sept.
9 to 5
Sponsored by Ladies Auxiliary
North Side Baptist Church

FOR SALE: Sweet potatoes. 100 26th.

OXYGEN
McDONALD'S
1110 Ave. S
Your Local Complete Welding Supplier

GARAGE SALE
CLOTHING & ETC.
'55 Chev. Included
2219 41st

WANTED TO BUY K-14

WANT TO BUY: Stationary exercise bike. Reasonable price. Call 573-2732.

WANT TO buy Deep Freezer in good condition. Chest type preferred. 573-2855.

TRAILER HOUSES K-16

SEE THIS
Winnebago, Oasis & Eldorado. Pure luxury motor homes, 17 ft. to 27 ft. Completely self contained.
Furr Auto 1122 E. 34th
Lubbock, Texas Ray Furr
SH 4-4144

1966 MAGNOLIA 12 x 60 Expando, three bedroom. Will take furniture for equity. Call 573-9575.

USE CLASSIFIED ADS!

RENTALS L

FURNISHED APTS. L-3

NICE TWO bedroom furnished apartment for rent. 1916 Coleman, bills paid, T. V. cable. Call 573-3431 or 573-3849.

TWO BEDROOM furnished apartment 1901 Coleman, Upstairs $65.00, downstairs $70.00 month. Bills and SCAT Paid. Call Pope at 573-6331 or 573-7166 after 6 p.m.

REDECORATED TWO bedroom apartments, bills paid. 1907 & 1908 Coleman. Call 573-5888 or 573-9480

TWO ROOM and three-room furnished apartments. Also two bedroom apartments with or without T. V. Jack & Jack Realty. 573-3452 or 573-3566.

NICELY FURNISHED two bedroom, air conditioned, wall heater, garage. All bills paid including cable. Call 573-3714 or 573-6114

ATTRACTIVE CLEAN two bedroom apartment. Available now. Call 573-9638.

ONE AND two bedroom houses for rent, apply at 1205 28th or call 573-6566.

NICE AND clean furnished house. Couple or one, bills paid, air conditioned. 3212 Ave. U.

ENGLAND APARTMENTS
3 and 4 room, furnished or unfurnished. TV cable, all bills paid.
Call
B. E. Griggs — 573-5494
Bud England — 573-6150

UNFURNISHED HOUSES L-6

TWO BEDROOM, two bath, den & seperate dining room, fenced. West Snyder. Inquire 419 30th. Call 573-6529.

CLEAN TWO bedroom, just redone. 509 32nd. Call 573-9148 or 573 7685.

TWO BEDROOM, carpet. Inqquire 3104 Ave. B.

THREE BEDROOM one and ½ baths. 573-2376.

MISC. FOR RENT L-7

LARGE STEEL BUILDING near Santa Fe Depot for rent. $150. Call 573-2394.

BUYING? OR SELLING?
1 640 acre tract, adjoining county.
3 320 acre tracts, Scurry Co. farmland.
2 80 acre tracts, Scurry Co. close in.
5 sections grassland, adjoining Co. $60.
480 acres, good house 29% down.
3 bedroom, 2 bath, den in Southwest
2 bedroom, carpet, good location, SW equity.
2 Bedroom on 2 acres of land, SW
10 sections grassland, $45 per acre, $60 with minerals.
Good lake cabins, cheap.
3 40 acre GI loan tracts.
List your rentals with us.
FORREST W. BEAVERS
Realtor, Insurance & Loans
103 Brownfield Bldg.
Phone 573-9472
Forrest Beavers 573-6487
Virginia Eims 573-3713

THREE BEDROOM, brick, bath and one quarter. $1450 equity principal balance $9200. Payments $101 month. 3200 42nd. Phone 573-6176.

FOR RENT—lease or sale—office building 215 E. S. Phone 573-2502.

REAL ESTATE M

HOUSES FOR SALE M-2

THREE BEDROOM, freshly painted, carpet throughout. Equity Buy and assume $60.00 payments. West of park. 2404 44th. 573-2805.

REAL ESTATE M

HOUSES FOR SALE M-2

SOUTHWEST . . . equity buy at 3716 Austin . . . two bedrooms . . . den . . . carpet . . . $77.00 mo.

SOUTHWEST . . . brick, corner Rose Circle and 37th . . . 3 bedrooms . . . 2 baths . . . double car garage.

FARM NORTH . . . 640 acres for $170.00 acre . . . 90 acres in cultivation.

FARM SOUTH . . . 149 acres . . . some allotments . . . 3 bedroom, 2 bath home. $21,500.00.

EAST . . . 212 35½ St. . . . newly refinished . . . no down payment . . . $43.00 mo.

NORTHEAST . . . 105 Browning . . . newly refinished . . . no down payment . . . $39.00 mo.

COUNTRY HOME SOUTH . . . 2½ acres . . . 3 bedroom . . . reduced to sell at $11,500.00.

WE NEED LISTINGS IN ALL AREAS OF SNYDER.

STEVENSON REAL ESTATE
South Side Of Square
Business Phone: 573-5612
Night & Weekends — 573-5612

1. South west — 80 acres — all in cultivation — 24 acres cotton — 470 pounds yield — 48 acres feed grain — 33 bushels yield — 19 acres of royalty.

2. West 30th — brick 3 bedroom, 2 bath, den, 2 car garage — only 5 years old.

3. Mr. Farmer — a real stock farm — 300 acre — about 1-3 in cultivation — best bargain in Scurry County — $125 acr.

4. East — 580 acres — good cat clay sand — big allotment with high yields.

5. South — 880 acres — cotton yield 565 pounds feed grain 33 bushel per acre.

6. S. W. Snyder — 3 bedroom — payments $62 month.

BRIGHT'S REAL ESTATE
Northwest Corner of Square
Ph. 573-6137 Day or Night
Joe Box Home Phone 573-5908

HAPPY HOMES REALTY
2608 Ave. S
Office 573-7601

Country Living . . . Beautiful 3 Bed., 2 Bath, Den, Built-ins, Equity buy or New loan.

Move right in . . . 3 Bed., 2 Bath, 4½% loan, 15 years left on loan. Equity Buy. Payments $109.

Private keep out . . . unless you want a nice 2 bed., 2 Bath, Den, fireplace, built-ins, fenced. New Loan.

$150 Down . . . carpeted 3 Bed., Den $68.00 Mo. payments.

905 Acre Ranch . . . Borden Co. Priced to sell.

806 Acre Ranch . . . 11 miles from Snyder.

1320 Acre Ranch in Stephenville.

Commercial Property . . . East Hwy. 2 buildings.

FHA AND VA BROKER
Anita Arnold 573-7175
Lenora Boydstun 573-6876
Sidney Johnson 573-3236

3715 Ave. U completely refinished three bedroom, new carpet throughout. $8000. $150 down.

Like new Spanish style three bedroom brick, 2 baths, double garage, court yard, fenced, sprinkler system.

West 30th, 3 bedroom, brick, den, built in stove. Total price $10,500.

32nd St., large 3 bedroom, 2 bath, brick, storm cellar, double garage, fenced.

103 Milburn, neat 2 bedroom, carpet in living room and hall, carport, fenced. Low equity and payments.

West 30th . . . 20 acres of land.

FHA . . . VA Broker

TEAL REAL ESTATE
Building Contractor
Office 573-2133
Home 573-2133

SOUTHWEST: Nice 3 Bdrm., 2 Bath, extra large kitchen, near high school in Stanfield District. Equity Buy.

COLONIAL HILL: Large 3 Bedroom Brick. Extra nice den and fireplace, fenced. Equity Buy.

LAMAR DISTRICT: Large 3 Bedroom, Den, Fireplace. Nothing down. $102 Month.

WEST: Extra Large 2 Bedroom. Nice fenced yard. Fruit trees. Near HIGH School in West Dist. Small Down Payment.

EAST: 3 Bedroom, 2 Bath. Nothing down. $75 Month.

EAST: Large 2 Bdrm., Den. Small equity. Pay it out monthly. $72 Month.

F.H.A. AND V.A. BROKER
MERLE NEWTON REALTY
NIGHT Phone 573-6928
3311 Big Spring Hwy. 573-6928

REAL ESTATE M

HOUSES FOR SALE M-2

1. Nice Large Frame with Brick Trim in Colonial Hills. 3 Bdrms., 2 bths., den Kit. & Dining room. A real family Home $16,500.

2. East 37th Large & Lovely. 2 Bdrms. & Den. Built in Kitchen. New quality Carpet. Fruit Trees. Good Fence. See this.

3. Brick 3 Bdrms., 2 Bths., Den. 2200 sq ft. of Livability for $16,500.

4. We have several 2 Bdrms. for $4250 & $4500, no down payment.

5. Two Bdrm. Fur. for $4000. 2 Bdrms. & Den Fur. for $7500. See us for rentals we have a few 2 & 3 Bdrms. furnished and unfurnished.

JACK & JACK REALTY
611 East Hwy. Ph. 573-3452
Night 573-3566
J. M. (Joe) Glass
573-3860

BUYING OR SELLING YOUR HOME?
COMPLETE REAL ESTATE SERVICE

NEW LISTING, edge of town! Southeast Snyder, one acre land, water well, butane tank. It's a beautiful three bedroom, 2 bath, roomy kitchen and utility with built-ins. Wood burning fireplace, carpet, drapes, closets galore. Priced below cost. Owner moving the first—says sell. Must see this!!

BRAND NEW Southwest, Irving Street, Brick home, 3 bedrooms, 2 baths, built-ins, double garage. Close to all West Schools. New Loan.

EQUITY BUY large 3 bedroom, ideal location. Corner lot, detached double garage. See this address: 3702 Dalton.

FHA AND VA BROKER

Let us build for you. We are building contractors. Your plans or ours. Choice lots.
Have two small furnished apartments for rent.

BROWNING REALTY
1906 56th. Street
Phone 573-6306 Night 573-3158

NEW BASS REAL ESTATE has NEW HEADQUARTERS . . . 4½ BLOCKS NORTH OF THE COURT HOUSE . . . 1911 AVE. S, ON THE LUBBOCK HIGHWAY . . . PRENTIS BASS urges you to DRIVE OUT and let him help you with your REAL ESTATE problems . . . Prentis says, "If you have no REAL ESTATE problems, why . . . JUST DRIVE OUT ANYWAY . . . We'll "SET AND WHITTLE A SPELL." . . . After all, this is ELECTION YEAR.

We've got a few good opportunities for you . . . There's the GREAT BIG HOUSE at 2503 32nd St. . . . It has a LOT OF EXTRAS and is only $21,500 . . . You can't beat that deal . . . So give me a call and let's take a look. EXCLUSIVE listing . . . OH, YES . . . the LOT & HOBBY SHOP next door goes too. Then there's the 2 BR. Brick at 1103 26th Street . . . It is nice and just $8,500. A GOOD BUY!!

There's a COMMERCIAL BUILDING, DOWNTOWN, good condition, fully rented—$10,500. THAT'S A GOOD BUY, because IT'LL PAY FOR ITSELF!! STEEL COMPANY, FARM-RANCH SUPPLY STORE . . . A chance to get into a GOING BUSINESS for YOURSELF!! Come on by and see me on this one: You'd be surprised at the TERMS . . .

FARMS TOO!! . . . 137, 167, 266, 320, 800, or 1273 acres . . . They range from a hundred & a quarter to $350. per acre, I'm sure we can find one to suit you!!

A DILLY!!
THAT'S WHAT THIS RANCH IS!! 10½ SECTIONS with plenty of GOOD GRASS & WATER and MUCH MORE . . . $67.50 per acre.

COME ON into OUR OFFICE at 1911 AVE S. and "LET'S MAKE A DEAL."

BASS REAL ESTATE
1911 Ave. S
Phone
Office 573-5122
Home 573-6827

FOR SALE to be moved two bedroom house. 573-6020.

REAL ESTATE M

HOUSES FOR SALE M-2

NEW LAKE FRONT HOUSE ON WHITNEY LAKE

Two story, Central heat and air, Paneled, Built-in kitchen, den, All electric, Good hunting, fishing, boating. About 2700 sq. ft.

PRICE, $27,000

CONTACT ROBERT DYER

Box 206, Laguna Park, Texas or Larue Dyer, Box 94, Sudan, Texas.

FOR SALE

3 bedrooms, bath, screened in porch, cyclone fence, concrete cellar, water well on paved road, 1½ miles west on 37th St. 1½ acres. Priced to sell $4750.

HIGHLAND REALTY
BIG SPRING HWY.
573-2742
573-3240

1. One of the better old time 2 story homes. W. location, shown by appointment only.

2. 3 bedroom, 1½ acres land good well $9500. Sell or trade.

3. 2809 38th. 5 rooms, ideal, close to 2 schools. WEST.

ROSWELL RIGSBY
200 E. Highway
Phone 573-7682

FHA PUBLIC INFORMATION RELEASE

FHA properties are offered for sale to qualified purchasers without regard to the prospective purchaser's race, color, creed or national origin. Purchasers should contact the real estate broker of their choice. Offers to purchase may be submitted direct to FHA when purchaser cannot secure the services of a qualified broker. The local FHA office is located at 1601 Avenue N, Lubbock, Texas.
The Commissioner has acquired the following properties and the disposition programs have been completed: (All offers on the following properties will be considered simultaneous when submitted to and received by the Lubbock, Texas, office within 5 working days after the first day of the listing.) Drawings to establish processing priority will be held in the Lubbock office on the first working day following the above five working day period at 11:00 A.M.

SNYDER, TEXAS

OFFERS SUBMITTED
49-813154-203 at 3715 Ave. U.

OFFERS ACCEPTED
49-419051 at 607 34th.

FARMS-RANCHES M-6

HERE ARE FARMS YOU ARE WAITING FOR.

150 Acres, with 100 acres Cult. Terraced, Possible Irrigation. 5 miles from Snyder on Pavement.

320 acres of fine irrigated land 7 miles from town with 1/3 of Mineral Rights, Worth the Money.

Would you believe $135.00 per Ac. land? ½ farm and ½ improved grasses. Excellent Stock Farm. This is a 320 ac. Ranch with some minerals.

Highway frontage. 25 acres with house and barn. Inside City limits. Subdivision is possible with this land.

½ section farm with grass. Surface only. West of Snyder.

HUGH BOREN & SON REAL ESTATE
Brud Boren
Phone 573-3555

REAL ESTATE WANTED M-8

WANT TO buy 2 to 5 acres land suitable for homesite within five miles of Snyder. Call 573-2892.

FOR SALE-LEASE M-10

FOR SALE
JORDAN'S LAUNDROMAT
Next Door to Lieb's Grocery.
Phone 573-2701
Big Spring Highway. $3000.00

ACREAGE M-14

320 ACRE FARM FOR SALE

37.9 a. cotton allotment, 46 a. feed base, 7 miles S. Fluvanna, $150 acre, no minerals. 573-7691 or 573-2396.

USE CLASSIFIED ADS!

1959 CHEVROLET 4 Door ..... $ 295
1963 INTERNATIONAL 1600 2-Ton, Long Wheelbase $1095
FARMALL 706 LP Tractor, New Tires and New Paint $4,250
JOHN DEERE 3010 LP Tractor, Major Engine Overhaul $3,250
New INTERNATIONAL 3414 Loader Tractor With Used (Like New) 3130 Backhoe $5,995
Used INTERNATIONAL 3414 Loader Tractor 100 Hours on Major Engine Overhaul, 3-Point Hitch, 4-in-1 Bucket $2,995

SNYDER TRUCK & TRACTOR CO.
E. Highway Ph. 573-9346

Wildcats Reported

AUSTIN (AP) — Oil and gas wildcat drilling during the past week featured heavy activity in the Corpus Christi and San Antonio districts and one each in the [illegible] Mallard [illegible] and districts.

Nine wildcat gas wells were drilled, including six in the Corpus Christi District and three in the San Antonio District the Railroad Commission said.

For the year, the commission said, 201 wildcat oil wells have been drilled, compared to 343 a year ago, and 326 wildcat gas wells have been drilled, compared to 415.

The commission said 107 oil wells and 58 gas wells were completed during the past week. That raised the totals for the year to 3,605 and 1,658, respectively, compared to 4,353 and 1,688 a year ago.

Also the commission said, 215 wells were plugged during the past week, including 75 dry holes.

To Buy, Sell For Classified 573-5486

T. C. GOSS
SOUTHSIDE MOTOR CO.

1965 CHEVROLET Impala, 4 Door, Loaded and Clean, one owner
1965 CHEVROLET, 2 Door, 327 Engine, Standard Transmission. Clean
1966 CHEVROLET, 4 Door, Standard Transmission, Clean.
1965 FORD, 4 Door, Clean and Loaded.
1967 G.M.C. Pickup, long wheel base, 6 ply tires, puncture proof tubes.

Several Older Cars and Pickups
WANT TO BUY SOME CLEAN CARS — OPEN SUNDAYS

TV Schedules

KMID MIDLAND Channel 2

KMID—Mon. Thru Fri. Daytime
7:00 Today
9:00 Judgment
9:25 News
9:30 Con'tration
10:00 Personality
10:30 Squares
11:00 Jeopardy
11:30 Eye guess
11:55 News
12:00 Patty Duke
12:30 Make deal
1:00 Days of lives
1:30 Doctors
2:00 Other world
2:30 Don't say
3:00 Match game
3:25 news
3:30 Romp room
4:00 Comics
5:00 Beaver
5:30 Hunt-Brink
6:00 News-wthr

KMID—Tuesday Evening
6:30 Goodyear open
7:30 Julia
8:00 Movie
10:00 News-wthr
10:30 Tonight

KMID—Wednesday Evening
6:30 Virginian
8:00 Kraft Music
9:00 Outsider
10:00 News-wthr
10:30 Tonight

KWAB BIG SPRING Channel 4

KWAB—Mon. thru Fri. Daytime
8:55 Sign on
6:00 Semester
6:30 Farm news
7:30 News
7:55 Sheila Rawls
8:00 Capt. K'roo
9:00 Lucy show
9:30 Hillbillies
10:00 Andy
10:30 Van Dyke
11:00 Love life
11:25 news
11:30 Search for to
11:45 Guid life
12:00 Noon show
12:15 Sheila Rawls
12:25 weather
12:30 World Turns
1:00 Newlywed
1:30 Guiding life
2:00 Sec storm
3:00 Houseparty
3:30 Gen hospital
4:00 Happening
4:30 Shadows
5:00 Bewitched
5:30 CBS News
6:00 News
6:10 Here n' there

KWAB—Tuesday Evening
6:10 Here-there
6:30 Daktari
7:30 Showtime
8:30 Flying Nun
9:00 Playhouse
10:00 News
11:00 Chekov
11:30 Peter Gunn
12:00 Sign Off

KWAB—Wednesday Evening
6:30 Hogans Hero
7:00 Bewitched
7:30 Hillbillies
8:00 Green Acres
8:30 2nd Hund yrs
9:00 Thief
10:00 News-wthr
10:30 Movie
12:00 Sign Off

KCBD LUBBOCK Ch. 11—Scat 8

KCBD—Mon. Thru Fri. Daytime
7:00 Report
7:05 Farm news
7:25 Weather
7:30 Today
8:25 Report
8:30 Today
9:00 Judgement
9:25 News
9:30 Con'tration
10:00 Personality
10:30 Squares
11:00 Jeopardy
11:30 Eye guess
11:55 News
12:00 Report
12:15 Closeup
12:30 Make deal
1:00 Days our life
1:30 Doctors
2:00 Other world
2:30 Don't say
3:00 Match game
3:25 News
3:30 Date game
4:00 Beaver
4:30 Betwitched
5:00 Wells Fargo
5:30 News
6:00 News

KCBD—Tuesday Evening
6:30 Jer. Lewis
7:00 Julia
8:00 Movie
10:45 News
11:15 Tonight
12:45 New Mex.

KCBD—Wednesday Evening
6:30 Virginian
8:00 Music Hall
9:00 Outsider
10:00 News
10:30 Tonight
12:00 N. IMex. Rept

KERA & KRLD—Dallas Scat 2

KERA, KRLD—Mon. Thru Fri. Daytime
9:00 Flight six
9:15 New horiz.
9:30 Discovery
10:00 Fam. living
10:30 What's new
11:00 Learning
11:15 Spanish
11:30 Science
11:45 Public affairs
12:45 Homemaking
1:15 Ad learning
1:30 New horizon
1:45 French chef
2:15 Science lab
2:30 Spanish
2:45 Friendly G.
3:00 Newsreel
3:15 Spanish
3:45 Roundabout
4:00 Classroom
4:30 Local issue
5:00 Sing
5:30 Driver ed
6:00 Health
6:45 Friend giant
6:00 Feature
6:30 What's news

KERA & KRLD—Tues. Eve.
7:00 Film
7:30 Sea above
8:00 Alcoholics
9:00 News
10:00 News
10:30 Pete Gent
10:35 M. Griffin
12:05 Playhouse
12:35 Vespers

KERA & KRLD—Wed. Eve.
7:00 Driver ed
7:30 Musicians
8:00 Victorians
9:00 Fold guitar
10:00 News
10:35 Merv. Griffin
12:00 Playhouse

KRBC ABILENE Ch. 9

KRBC—Mon. Thru Fri. Daytime
7:00 Today
7:25 Harry Holt
8:25 Devotions
9:00 Judgment
9:25 News
9:30 Con'tration
10:00 Personality
10:30 Squares
11:00 Jeopardy
11:30 Guess
11:55 News
12:00 News
12:15 S. Chappel
12:30 Make Deal
1:00 Days' Lives
1:30 Doctors
2:00 Other World
2:30 Don't say
3:00 Match game
3:25 News
3:30 One life
4:00 Treasure Isle
4:00 Raf patrol
5:30 Huntley
6:30 Sports
5:30 News-wthr
6:00 News

KRBC—Tuesday Evening
5:00 Dream house
6:30 Jerry Lewis
7:30 On the farm
8:00 Movie
10:00 News-weath'
10:30 Tonight

KRBC—Wednesday Evening
5:00 Newlywed
6:30 Virginian
8:00 Music Hall
9:00 Outsider
10:00 News
10:30 Tonight

KTVT FT. WORTH Scat 4

KTVT—Mon. Thru Fri. Daytime
6:30 Meditations
6:40 News
7:00 Theatre
8:30 Romper Room
9:00 Jack LaLanne
9:30 Girl talk
10:00 Movie
11:30 Report
12:00 P.D.Q.
12:30 Miss Brooks
1:00 Hollywood
2:30 Hon'meners
3:00 Capt. Zero
3:30 Popeye
4:00 Flintstone
4:30 Batman
5:00 Munsters
5:30 Twilight Zone
6:00 Have Gun
6:30 Rawhide

KTVT—Tuesday Evening
6:30 Westerners
7:30 P. Mason
8:30 Hitchock
9:00 Movie
10:00 News
10:15 Movie
11:00 Movie
12:30 News
12:45 Meditations
12:50 Sign off

KTVT—Wednesday Evening
6:30 Westerners
7:30 P. Mason
8:30 Paladin
9:00 Movie
10:00 News
10:15 Movie
11:00 Movie
12:30 Sports
12:35 News
12:45 Meditations

WFAA DALLAS Scat 3

WFAA—Mon. Thru Fri. Daytime
6:29 Inspiration
6:30 M. Cox
6:55 News
7:00 L.Hardy
7:30 Pep'mint
8:25 News
8:30 Early show
10:00 D. Cavett
11:00 Bewitched
11:30 Treasure isle
12:00 ream house
12:30 Happening
12:55 C.Doctor
1:00 Newlyweds
1:30 Date game
2:00 Hospital
2:30 One life
3:00 Shadows
3:30 Movie
5:30 News
6:00 News-wthr

WFAA—Tuesday Evening
6:30 Gorillas
7:30 Thief
8:30 N.Y.P.D.
9:00 Invaders
10:00 News
10:30 Joey Bishop
12:00 News
12:10 Land-Seas
1:10 FBI

WFAA—Wednesday Evening
6:30 Avengers
7:30 Peyton Place
8:00 Movie
10:00 News
10:30 Joey Bishop
12:00 News
12:10 Land-Seas
1:30 FBI

KTXS SWEETWATER Scat 6

KTXS—Mon. Thru Fri. Daytime
5:55 Sign On
6:00 Semester
6:30 Farm News
7:30 News
7:55 Sheila Rawls
8:00 Capt K'roo
9:00 Lucy how
9:30 Hillbillies
10:00 Andy
10:30 Van Dyke
11:00 Love Life
11:25 News
11:30 Search
11:45 Guiding life
12:00 News
12:15 Sheila Rawls
12:25 Weather
12:30 World turns
1:00 Newlywed
1:30 Guiding light
2:00 Secret storm
2:30 Bingo night
3:00 House Prty
3:30 Gen. Hospital
4:00 Happening
4:30 Shadows
5:00 Rewitched
5:30 News
6:00 News
6:10 Sports
6:20 Weather

KTXS—Tuesday Evening
6:30 Daktari
7:30 Showtime
8:30 Flying Nun
9:00 Playhouse

KTXS—Wednesday Evening
6:30 Hogans Hero
7:00 Betwitched
7:30 Hillbillies
8:00 Green Acres
8:30 2nd Hund yrs
9:00 Thief
10:00 News
10:30 Movie
12:30 Sign Off

KLBK LUBBOCK Channel 13

KLBK—Mon. Thru Fri. Daytime
5:55 Sign on
6:00 Semester
6:30 Farm news
7:30 CBS News
7:55 News
8:00 Capt. Kanga
9:00 Candid Camer
9:30 B. Hillbillies
10:00 Andy
10:30 Van Dyke
11:00 Love life
11:25 News
11:30 Search
11:45 Guid light
12:00 News
12:30 World Turns
1:00 Many Splend
1:30 Guiding life
2:00 Sec storm
2:30 Bingo night
3:00 House party
3:30 Gen Hospital
4:00 Dark Sha'
4:30 Happening
5:00 Newlywed
5:30 News
6:00 News

KLBK—Tuesday Evening
6:30 Daktari
7:30 Showtime
8:30 Flying nun
9:00 Election Spec
10:00 News w'thr
10:30 SWC Highlight
11:00 Chekhov

KLBK Wednesday Evening
6:30 Hogans Hero
7:00 Bewitched
7:30 Hillbillies
8:00 Green Acres
8:30 2nd Hund Yrs
9:00 Thief
10:00 Movie
11:30 P. Gunn

Coast-to-Coast NEWSPAPERS SELL THE MOST!

SETS RECORD — Ed Schulz (left), district manager for Welex, accepts congratulations and a plaque from Bob Diggs Brown, director of Halliburton Services, Duncan, Okla. The award was earned by the Snyder District employes for one million miles of safe driving. The employes and their wives were honored at a dinner held Thursday night at the Snyder Country Club. Officials of Halliburton and Welex from Duncan, Okla., Houston and Midland attended.

Economic Advisers Critical Of Chrysler Price Increase

By CHARLES C. CAIN
Associated Press Writer

DETROIT (AP) — Chrysler Corp. announced a price increase on its 1969 models which was promptly criticized by White House economists as "a severe setback to the cause of price stability."

"If it becomes the pattern for the industry," President Johnson's Council of Economic Advisers said in a statement Monday, "it would cost the American consumer $750 million."

Chrysler said the increase averaged $84 or 2.9 per cent above the current manufacturers suggested retail price.

An Associated Press computation put the average price of Chrysler's 172 different 1969 models at $2,917.44, an increase of $128.11, or 4.4 per cent over the average price of 160 1968 models which could be compared to the 1969s.

In an apparent attempt to meet government criticism ahead of time, John J. Riccardo, Chrysler's group vice president for U.S. and Canadian automotive, included the following statement in his price increase announcement Monday:

"The government's own figures from the Bureau of Labor statistics for July 1968, show that new car prices have declined by 17.9 per cent in relation to all items included in the consumer price index, since the 1957-59 base period. These same figures also show that this is the best record on retail prices established by any major group of consumer products in the past 10 years."

In its statement, issued by committee chairman Arthur M. Okun, the Council of Economic Advisers said, "We urgently request the other automobile manufacturers to head off this dangerous inflationary threat."

Ford, General Motors and American Motors are expected to announce new prices for 1969 models within the next two weeks.

Chrysler and Ford in 1966 and Chrysler in 1967 rolled back their first announced price increases when GM came up with smaller increases.

Last September's final price increase for all the Big Three averaged over $100 a car.

Chrysler cited increased labor and material costs as key reasons for the price boosts on the new cars which go on sale Thursday.

Says Baylor's Income Will Fall Short

WACO, Tex. (AP) — Baylor University's academic operating expenses for the current year will be $300,000 to $400,000 more than academic income, Baylor President Abner V. McCall announced Monday.

McCall said this will be the first time since 1946 the university has not had enough academic income, which comes mainly from tuition. He said money to pay expenses will be drawn from surplus funds.

Young Farmers Meet At Rotan

ROTAN — Over 400 Area II Young Farmers and Young Homemakers will meet Saturday, Sept. 21, in Rotan for their seventh annual Convention and awards banquet.

Twenty-two organized local chapters representing over 600 active members have been organized in West Texas since 1961. These chapters are organized through local departments of Vocational Agriculture in high schools and in cooperation with the State Department of Education. Hulan Harris, Area II Vocational Agriculture Supervisor, Big Spring, coordinates the Area II Young Farmers Program.

There are two chapters in Scurry County. Jimmy Joe Key is president of the Fluvanna Young Farmers, while Jim Bridges is president of the Hermleigh Chapter.

Active membership is limited to young men engaged in agriculture and less than 36 years of age with a desire to meet regularly and discuss ideas concerning scientific farming and agriculture. Meetings are conducted monthly and are coordinated through local high school Vocational Agriculture teachers. There are over 225 active chapters in the State with membership of over 5,000.

Present Area Officers include: Darrell Richards, Stamford, President; Wendell Kent, Fisher County, Roby, Vice President; Robert Scott, Loop, Secretary; Bill Jones, Fluvanna, Reporter; Monty Cowsert, Anson, Treasurer; and Bill Gray, Welch, State Vice President.

Ken Loyd, Director of Member Services with Texas Electric Cooperatives, Inc. of Austin, will be the principal speaker at the afternoon session.

Wayne Nelson, State Young Farmer President from Corsicana, will report to the Area II Young Farmers progress on the possibility of a National Young Farmer Association and activities in other states regarding young farmers.

Other highlights will include presentation of awards to individuals and chapters who have made outstanding contributions to Young Farmer activities, agriculture, and local communities. Candidates are selected by local chapters and are to be judged on their advancements in agriculture and leadership in local communities and in local and area programs.

Star Young Farmer candidates include: Merlin Speed, Brownfield; Bennie Edwards, O'Donnell; Jeff Martin, Fluvanna; Tom Nix, Anson; Roland Ray, Jr., Roby and Marvin Diersch, Ira; Wall.

Rev. A. B. Lightfoot, noted humorist, traveler, and philosopher from Snyder, will be the main speaker at the awards banquet, Saturday night.

Commercial companies sponsoring awards are Goulpasture, Inc., Chemicals Division, Brownfield; Texas Electric Service Company; Lyntegar Electric Cooperative, Tahoka; Ezell-Key Grain Company, Snyder; Pioneer Natural Gas Company, Brownfield, and Stamford Electric Cooperative.

The Fisher County Young Farmer Chapter and the Fisher County Young Homemakers will serve as "host" chapters.

Economic Signs Fail To Respond

WASHINGTON (AP) — Government officials say two economic indicators have failed to show a hoped for response to enactment of the income tax surcharge.

The Federal Reserve Board announced Monday that industrial production dropped in August, but that the decline was attributable more to the after effects of a steel labor settlement than to government efforts to cool off the economy.

The production index fell from 165.6 in July to 164.0 in August on a scale in which the 1957-5 base period is 100.

Production of consumer goods remained at what the board called "advanced levels" and there was little change in the volume of auto assemblies after allowance for model changeover.

But the output of iron and steel showed a sharp decline after several months of peak production while buyers built inventories as a hedge against a possible strike.

At the same time, government officials predicted privately that third quarter figures for the Gross National Product (GNP) would not show anywhere near the dip that had been hoped for.

The administration reportedly had been hoping the income tax surcharge and other anti-inflation moves would cut the third quarter increase to just over $10 billion in the value of all goods and services produced in the nation.

But now many government officials are saying this won't happen and that the increase will be between $15 billion and $20 billion.

Buy Bonds where you work.

They do.

Why do our servicemen buy U.S. Savings Bonds? Their reasons are the same as yours and mine: saving for the future, supporting freedom. And because they're fighting for freedom, too, maybe servicemen see the need more clearly than many of us. Buy Bonds. In more than one way, it makes you feel good.

New Freedom Shares

Now, when you join the Payroll Savings Plan or the Bond-a-Month Plan, you are eligible to purchase the new type U.S. Savings Notes—Freedom Shares—as a bonus opportunity. Freedom Shares pay 4.74% when held to maturity of just four-and-a-half years (redeemable after one year), are available on a one-for-one basis with Savings Bonds. Get the facts where you work or bank.

Join up. America needs your help.

U.S. Savings Bonds, new Freedom Shares

The U.S. Government does not pay for this advertisement. It is presented as a public service in cooperation with the Treasury Department and The Advertising Council.

PEOPLE PROTECTORS

Did you ever think of ads as guardians of your individuality? They are, you know.

In a time when the edges are being eaten off our personalities and we're all being reduced to card-index numbers, we need to hang on to some things.

Like our freedom of choice. And that choice is yours only so long as competition and free enterprise and advertising are working for you. Guard them. For they stand between you and a dull and standardized life.

THE SNYDER DAILY NEWS
"Your Hometown Newspaper"

THAT MANN Takes The Worry Out Of Wear With Dura-Knee* "Cutlass" Corduroys

Why worry about wear, Mom? These are the toughest things in cord slacks since boys. And, Mann guarantees them to outwear all other corduroys 2 to 1. 50% Kodel polyester, 50% cotton KEEP-A-PRESS for carefree wash'n-wear with no ironing needed. They'll stay neat, look smart — always! Have trimmer styling, "In-Line" back pockets, shaped front pockets and a real dress-up look.

"Cutlass" Corduroys

BRIGHT GREEN — ASEL BLUE
RUST and GOLD
BOY'S SIZES WITH
DURA-KNEE*

SIZES 6 and 7 ..... $5.00

SIZES 8 thru 16 ..... $6.50

Also Available
In Men's Sizes—28-32

RUST and GREEN $8.00

"Determined To Be One Of The Friendliest Stores in Town"

Rogers INC

West Side Of The Square

BUSINESS and INDUSTRIAL NEWS

ENJOY REST — From left, Ramona Ramirez, Susie Tatum and Betty Elam, employes of McBeth Egg Farm on the Roby Highway, enjoy a coffee break. The remainder of their eight-hour shift the girls are busy candling and boxing eggs for prompt delivery to your favorite grocery store.

24-HOUR A DAY EXTERMINATOR — That's what application of Johnston's No-Roach means. And it is easy to apply. Just brush it on wherever there is likely to be insect and pest traffic.

McBeth Eggs Are Bargain

We have just made a visit out to the McBeth Egg Farm and found the owner, Leslie McBeth as usual on the run. He says he has a very capable working force to help care for the operation, but said it seemed he was needed at too many places at the same time. The poultry houses have over 30 thousand birds, and one can imagine they require some attention.

The McBeth Egg Farm is now about the only one, other than one in Colorado City, in this part of West Texas. In reply to a question as to why so may have been closing down, McBeth said there was too much work and too litle return. We asked him if this rise in the price of eggs lately would slow down sales of eggs. He slowed down to give us the information:

The American housewife knows that good eggs are still a bargain. Even if eggs go to 72 cents per dozen that is only 12 cents for two eggs. On large eggs that is over ¼ lb. of high protein and low fat food, that can be prepared in the shortest time. They are not just high protein, but a building block for growing children and a repairman for the aging body. They can be prepared in so many ways for sandwiches and snacks. Hard boiled eggs can be used to stop a hunger by one on a diet. They can be chopped up and added to a bowl of soup to make a speedy meal with plenty of energy to keep one going at a fast pace. They are easy chewing for granddad and babies and easy eating for sensitive digestions. Why, you can poach an egg in tomato juice, scramble two in a small quantity of mushroom soup. Years ago eggs were just a breakfast food, but now that good quality eggs can be found any day of the year, they are consumed at any time of the day. The young housewife likes them because they are easy to prepare. The older ones use them because of the excellent taste and food value. The food value of good eggs is so complete that you could crush eggs and feed shells and all to an animal and it could survive for generations with no other food intake.

Yes, the price of eggs is up, but there is no government subsidy or control for the egg man. Many have closed their doors, but eggs always will be a good buy. It costs the housewife more for a 16-ounces of cereal than it does for a dozen large eggs — which weigh 24 ounces.

How long could an animal survive and produce on nothing but cereal?

"The housewife knows the advantage of good eggs — and I will do all I can to give her the best egg possible," said McBeth.

McBeth eggs are delivered fresh daily to your favorite stores in Snyder.

Easy Way to Kill Roaches and Ants

Control roaches and ants the modern way — brush on Johnson's No-Roach. This colorless coating is effective for months, easy to use. Harmless to pets. Available at: Furr's, Piggly Wiggly, B&B, Safeway, Rainbow & all grocery stores. Dist. by South Plains, Kimbell.

Garbagemen On Strike

GALVESTON, Tex. (AP) — City Manager John Unverferth says any garbage collector who does not return to work by Wednesday will be fired.

More than 80 garbage men were absent Monday, halting garbage pickup service in this island resort city. Only three supervisors were at work.

The garbage collectors, members of Municipals Employes Union 656 voted to stay off the job in protest for higher salaries.

The city council gave tentative approval to a $15 per month pay increase to almost all city employes making less than $9,000 a year, including garbage men, Monday night.

Union representatives have asked for pay increases of 30 cents an hour for refuse collectors. They say the average pay is $1.70 an hour.

The union also has asked for overtime pay for more than eight hours a day and 40 hours a week.

Actor's Bull Tops

ALBUQUERQUE, N.M. (AP) — Actor John Wayne's yearling, 26 Mischief B98, was named champion bull at the Register of Merit Hereford Show Monday at the New Mexico State Fair.

Britons Are Down On Weathermen

By GRANVILLE WATTS
associated Press Writer

LONDON (AP) — Britons denounced their weathermen today for failing to warn them of the three-day downpour that flooded huge areas of southeast England, caused three deaths and did millions of pounds worth of damage.

The floods covered hundreds of square miles, marooning families, isolating towns and villages and disrupting road and rail services.

Members of the House of Commons said that the meteorologists on Saturday gave no indication of the dangers ahead and said they would raise the matter in Commons.

The weather office chief, Dr. Brian Mason, protested: "We haven't got a computer sufficiently powerful to make an accurate forecast of the rainfall on a day-to-day basis."

Rain Monday night added a fresh threat to areas not already under water and hampered rescue operations by police and troops.

Thousands of people were evacuated from inundated homes and housed in temporary quarters.

The British Automobile Association said that almost every stream and river in southeast England was at danger level.

Army amphibious vehicles were sent to Dalham, near Newmarket race course, where some places were under 11 feet of water. In Norfolk, the coastal resorts of Great Yarmouth and Lowestoft were cut off by flooded roads.

The weathermen forecast more rain today but added that drier weather was on the way.

Several thousand different varieties of wheat are grown around the world.

Housewives Find No-Roach Works

No - Roach works!

That's why one housewife will tell another "the only way - the modern way - the safe way to keep your home free of cockroaches, and other crawling insects is with brush on Johnston's No-Roach."

Imagine having an exterminator working for you 24 hours a day, for weeks at a time, to keep your home free of cockroaches, ants, spiders, silverfish, etc. . . . but that's just what happens with easy-to-use, long-acting brush-on, Johnston's No-Roach . . . . the modern scientific formula that's proven effective in over a million homes.

Simply brush this odorless, colorless liquid around baseboards, sinks, tablelegs . . . behind cabinets and appliances . . . on shelves and inside cabinet doors. Use Johnston's No-Roach in bathrooms and anywhere cockroaches may be found breeding. It dries fast to form an invisible path of death that kills cockroaches, ants, silverfish, spiders, all crawling insects . . . and best of all, it continues to kill these pests for months.

No need to move dishes or food when you use Johnston's No-Roach . . . just brush this colorless, odorless coating exactly where you want it. Johnston's No-Roach eliminates the need for frequent applications of messy, unsafe sprays and powders . . . No-Roach is clean and easy to use; harmless to pets. Buy No-Roach today. Available at: Furr's, Cash Food, Piggly Wiggly, B&B, Safeway, Rainbow and all grocery stores.

So much debris from World War II litters the islands of Micronesia that scrap metal ranks as the United States' trust territory's most valuable export, after copra, the National Geographic says.

Hotel Throws Party For City Workers

PITTSBURGH (AP) — A newly renovated Pittsburgh hotel threw a party Monday for the city's police, firemen, cab drivers and bus drivers. Some 500 attended.

Two officials of the Port Authority Transit stood at the William Penn Hotel's door to make sure no on-duty bus drivers attended.

"We are depending upon them to be our ambassadors," a hotel official said of the guests.

The dragonfly's streamlined body and two pairs of wings, which may beat 20 or 30 times a second, give it unusual flying speed and agility.

Personlized Cleaners
For Those Who Care
● Modern Equipment
● Expert Workmen
● Free Delivery
JOE GRAHAM
Custom Care CLEANING
2417 Ave. S 573-3401

PRESCRIPTIONS
Phone 573-3531
COURTEOUS PROFESSIONAL SERVICE
Since 1920
STINSON DRUG
Photo Supplies — Gifts
Sick Room Supplies — Cosmetics
Fresh Refrigerated Candy
1815 25th

For Courteous & Reliable
REAL ESTATE SERVICE
Call Or See
JACK & JACK REALTY
611 E. Hwy. Ph. 573-3452
"Member Snyder Real Estate Board"

BELL-SEALE FUNERAL HOME

QUALITY WORK & SERVICE
● Cleaning - Tailoring
● Laundry Service
● Re-Weaving-Alterations
● Factory Hat Blocking
Highland Park Cleaners
B. S. Hwy. Ph. 573-7261

WOLFE STUDIO
Commercial — Banquets
Advertising — Weddings
Call Day or Night
Wedding Photographs
OF YOUR HAPPIEST DAY!
1800 26th 573-5989

Grady Erwin Furniture Co.
Nationally Known Brand Name Furniture
"Where Quality Is Not Expensive"
1101 25th St. Phone 573-3701

Guardian Maintenance
CHEVROLET
OK
Les Francis Chevrolet Co.
25th & Ave. H Phone 573-5456

Clark & Smith Gas Co., Inc.
"METERED DELIVERY"
Butane & Propane Gas
Gulf Warehouse 573-2731
1603 29th 573-3405

HINSHAW'S
House Of Flowers
"Flowers For Every Occasion"
2804 Ave. S 573-9600

ART SUPPLIES
Books — Hallmark Cards
Monograming On All Paper Goods
BENNETT OFFICE SUPPLY
1918 25th St. Ph. 573-7202

Home Owned—Locally Produced—For Particular People
McBETH EGG FARMS
SNYDER-SWEETWATER
CAGE Eggs
GRADE A LARGE
McBETH EGG FARMS

When The Unexpected Occurs
There's nothing more helpful than the sympathetic care you'll find at . . .
Since 1950
BOLGER FUNERAL HOME

Tree Spraying
Professional Service
BONDED - INSURED
Ph. 573-9863
AAA EXTERMINATING

TURN-KEY CONSTRUCTION SERVICE
J. L. WADLEIGH
CONSTRUCTION
3405 Ave. S 573-2394

Low Cost Building Systems
By
INLAND STEEL
T. E. SHELBURNE & SON, INC.
GENERAL CONTRACTORS
Residence ● Commercial ● Industrial ● Remodeling
1611 24th 573-6359

NOW UNDER NEW MANAGEMENT
SANDS MOTEL
ROOMS AND APARTMENTS BY DAY OR WEEK
Call 573-9284
ROSA ROCHE, Owner

ALWAYS AT YOUR SERVICE
DAY OR NITE
NOBLE AUTO CENTER
909 25th
Nite 573-6481 Day 573-9792

Gibson Discount Pharmacy
"PROFESSIONAL HEALTH SERVICE AT DISCOUNT PRICES"
DON MUENZLER — REGISTERED PHARMACIST

HYDRAULIC JACK REPAIR
In Our Jack Shop — One-Day Service
Jacks For Sale!
CENTRAL TIRE SERVICE
1931 25th St. Ph. 573-3341

EZELL-KEY FEED & SEED
"Your Purina Dealer"
● Feeds ● Seeds ● Insecticides ● Fertilizer
1615 26th St. Phone 573-6691

LITTLE MEXICO CAFE
NOW AT NEW LOCATION
Formerly The Town House Restaurant
Lubbock Highway Ph. 573-9169

McALISTER TRANSFER & STORAGE
Jeral Beard — Dial 573-6337

SNYDER RADIATOR SERVICE
Cleaning Repairing Recoring
Frank D. Stephenson
"The Radiator Man"
1105 Ave. T Phone 573-2131

STEPHENS OFFICE SUPPLY & PRINTING
Sales & Service
OFFICE SUPPLIES PRINTING, FURNITURE, MACHINES
Authorized Dealer Underwood ● Olivetti

PRESCRIPTION SPECIALISTS
Competent Registered Pharmacist To Serve You
SNYDER DRUGS
Big Spring Hwy. Ph. 573-9333