MICROPLEX
P.O. BOX 816423
DALLAS, TX
75381-6423

The Snyder Daily News

Vol. 39 No. 76 | Snyder, Texas (79549) | 12 Pages, 25 Cents

Tuesday
July 29, 1986

City proposes single member plan

By DONNY BROWN
SDN Managing Editor

A plan to divide the city into four single member districts was proposed Monday by the Snyder city council — earmarking one area with an estimated minority population of 57 percent.

As the council moves toward changing its makup from an at-large elected body, this plan would in theory single out at least one council seat for minority representation.

The overall makeup of the council as now proposed would remain at seven. This would be broken down into a 4-3 ratio — four members elected from specific area of the city and three, to include the mayor, elected at-large.

An incumbent councilman, Fred Castillo, currently resides in the district with a 57 percent minority base.

Incumbent council members also reside in Districts 2 and 4, but an area designated District 3 — entailing far east Snyder — currently has no representation.

If the council's proposal is deemed acceptable by the U.S. district judge now hearing the case, an election to implement the changes could come as quickly as Aug. 30.

If this time frame cannot be met, the next date for such a vote would be in November.

Monday's action came after an approximate two hour elosed session between the council and the attorney representing them in the suit, Brian Quinn of the Lubbock firm McWhorter, Cobb and Johnson.

As now proposed, the first vote under the new system would be to elect each of the four single member district representatives.

City council elections would then alternate between the four single member districts and the three at-large positions each year. Councilmen would continue to serve two-year terms.

The minority district is labeled District 1 and would have an ethnic breakdown of 46 percent Hispanic, 10 percent black and 42 percent Anglo — giving it an overall minority representation of near 57 percent.

A general description of the area includes the neighborhoods bordered on the east by Ave. E and to the west by College Ave., then bordered on the north by 8th St. and to the south by 37th St.

The profiles of the three other districts (see related map) include:

—District 2 (an area including all of west Snyder and the Cedar Creek addition): 95 percent Anglo, 9 percent black and 3 percent Hispanic.

—District 3 (the area of Snyder east of Ave. E): 74 percent Anglo, 20 percent Hispanic and almost 5 percent black.

—District 4 (basically northwest Snyder): 87 percent Anglo, 12 percent Hispanic and less than 1 percent black.

The council voted Monday to propose these changes to its makeup "to resolve by settlement all disputes arising out of civil action."

This is a reference to the lawsuit filed last Oct. 18 by eight local plaintiffs with the

See CITY, page 12

White says...

Some agencies may be closed

AUSTIN (AP) — Some state agencies may be closed under belt-tightening measures Gov. Mark White says he will recommend to the Legislature.

White did not specify which agencies might get the ax.

"I'm likely to be recommending the abolition of some agencies," White said Monday, adding that he will have a budget-balancing plan ready for lawmakers when they return to Austin next week for the 30-day special session.

The governor declined to even discuss prospects of a tax increase, saying spending cuts must come first.

"I'm not here to discuss any kind of revenue package until we've completed our cuts. We have to cut the budget," White said.

White said lawmakers face perhaps the most difficult job any state legislature ever has confronted.

With worldwide oil prices plunging, the state government budget deficit has ballooned from $1.3 billion in February to $2.3 billion in June to $3.5 billion now.

"Our Legislature is being called upon to take the toughest job of any legislature in Texas history and, I suspect, in the history of this country. You can't show me a single state that has had this dramatic a shortfall in funds over such a narrow period of time," he said.

White's comments came during a brief news conference at the Governor's Mansion, his first since he announced the special session on July 17. It followed the first of a series of meetings he is holding with big-budget state agencies.

White said he talked spending cuts with Department of Parks and Wildlife officials Monday, telling them their proposed $2 million in cuts wasn't enough. He asked them to assess the impact of a 34 percent cut.

"We're going to have to get a lot tougher in making the decisions about the cutting of their budget as well as other budgets," White said.

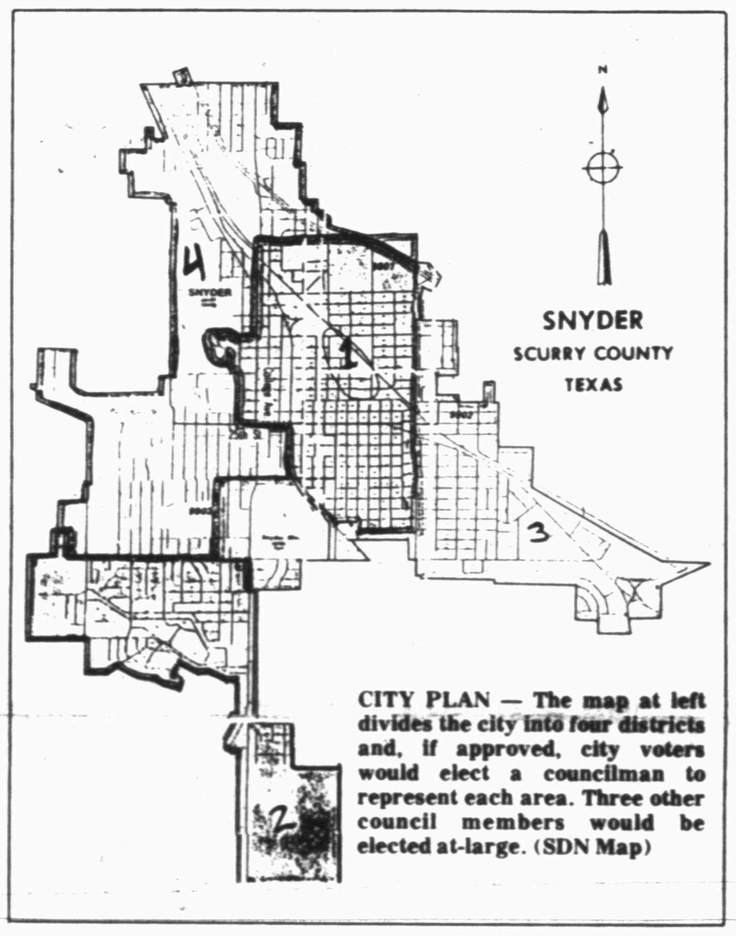

CITY PLAN — The map at left divides the city into four districts and, if approved, city voters would elect a councilman to represent each area. Three other council members would be elected at-large. (SDN Map)

School's lawsuit on hold

Snyder school board members Monday took no action regarding proposals submitted to them to end the voter discrimination lawsuit now facing the district.

"We're going to consider it again Aug. 7 and make a decision," said school board president Mike Jordan Tuesday morning.

And Jordan didn't rule out the possibility that the board might continue to offer a legal challenge to the allegations of voting discrimination under the present at-large system.

"Our attorney has asked us not to discuss it, so I can't say much. But I think it will come down to either accepting some plan or deciding to fight it all the way," he said.

The board met with its attorney for close to 90 minutes Monday, reportedly to hear proposals agreed to by plaintiffs in the case.

Superintendent Bob Hawes said after the closed session, "We heard several proposals, but the board took no action on any of them.

"Now, I guess you can say they're considering them."

In a related matter, the Snyder city council adopted a proposal submitted by the same attorney representing them in the case, Brian Quinn of Lubbock (see related story.)

Both the city and school have been sued by the same group of plaintiffs, assisted by the San Antonio-based Southwest Voter Registration Education Project (SVREP).

The proposals submitted Monday arose from meetings between legal representatives for both sides in San Antonio July 11.

The lawsuit, filed last Oct. 18 by eight local plaintiffs and SVREP, alleges the at-large method of voting here discriminates against minorities.

Last April 10, U.S. District Judge Halbert O. Woodward of Lubbock granted an injunction sought by the plaintiffs which prohibited both the city and school from conducting any fur-

See SCHOOL, page 12

Fall hurts rider here

A nine-year-old Snyder youth was admitted to the intensive care unit of Cogdell Memorial Hospital around 9 p.m. Monday after being thrown from a horse.

Personnel with Scurry County EMS who transported the youth to the hospital reported that Ricky Stroud — son of B.J. Stroud of Rt. 3, Snyder — suffered possible head injuries in his fall.

He was said riding in north Snyder near the intersection of Huffman and College Ave. when the mishap occurred around 8:45 p.m.

A hospital spokesman reported Tuesday morning that the youth was doing well but remained in intensive care for further observation.

FINISHING TOUCHES — Texas Highway Department crews were busy in Snyder Monday putting the finishing touch on the summer-long repair and rebuilding of U.S. Highway 180 through town. Workers are pictured here laying in lane dividing lines near the East Highway Ave. E intersection. (SDN Staff Photo)

Scurry County budget hearing slated Aug. 11

County commissioners have set Aug. 11 as the date for a public hearing concerning the county's proposed 1987 budget. It will begin at 1 p.m.

Over the past several weeks, court members have used the budget ax to trim spending in every department in order to meet a projected revenue shortfall of some $400,000 under 1986 receipts.

Officials with the county auditor's office note that total receipts for 1986 are estimated at $3,624,440. The outlook for 1987 is projected to reach only $3,208,955.

County coffers can expect to receive $918,100 in estimated receipts from all other sources except ad valorem taxes. The county will lose about 15 percent of that total in 1987 — reaching only $776,250 in additional revenue.

Total estimated resources available for 1986 — including tax monies, interest, cash reserves from the previous fiscal year and all other revenue — is expected to stand at some $4,175,296.

In 1987, revenue resources are estimated at about $3,530,584.

County officials estimate that general fund expenditures in 1986 will reach $3,853,667 — a 2½ percent reduction from the budget proposal accepted for the period.

In 1987, that figure is listed at $3,530,584, which reflects a 10.7 percent reduction from the original 1986 budget proposal.

The SDN Column

By Roy McQueen

The feller on Deep Creek says, "If you want to see the sun shine, you have to weather the storm."

Daryl Meador, a Snyder native who works for T.E. Shelburne and Son, startled his wife Sharon a few nights ago.

Sharon was waked up in the middle of the night by Daryl who was loudly singing the chorus to "Heavenly Sunlight," a popular Christian hymn.

Although the room was dark, Sharon soon realized that Daryl was dreaming. When she finally got him awake, Daryl, who works with the youth group at 37th Street Church of Christ, explained his dream.

In his dream, Meador had been teaching song leading to some of the young boys. Son, Chris, was attempting to lead "Heavenly Sunlight," and Daryl was singing out in order to help Chris get the song started.

Sharon doesn't mind Daryl singing–just not at 3 a.m.

Now they're starting to mess around with history. New research has indicated that the Davy Crockett didn't amount to much in congress, didn't fight at the Alamo and didn't even wear a coonskin cap.

The legendary king of the wild frontier, one researcher claims, really was a tenderfoot. Most of the legend about Crockett was inspired by Disney movies of the 1950s.

Now they're telling us he was really called David and certainly didn't kill a bear at the age of three–that his first major accomplishment came at the age of 35 when he was elected to the Tennessee legislature.

Crockett was defeated for re-election, and in 1883 Crockett made his comeback in a big way. A Whig speech writer is now credited with promoting his bear-hunting, Indian-fighting and politicking exploits–and he was re-elected.

It's enough to make you want to burn your coonskin hat.

Ask Us

Q. — When is the legal age to drink going to change in Texas?

A. — Effective Sept. 1, Labor Day, the legal drinking age in Texas will go from age 19 to 21.

In Brief

OPEC meets

GENEVA (AP) — OPEC ministers opened a second day of discussions today on a production cutback proposal aimed at boosting the sagging price of oil on world markets.

With Iran and Iraq, the two warring Persian Gulf neighbors, also in disagreement at the Geneva talks, chances for unanimous agreement among the 13 member nations of the Organization of Petroleum Exporting Countries appeared slim.

The ministers opened their fourth meeting this year on Monday by presenting their governments' responses to a proposal endorsed by the majority of OPEC nations at the previous conference in June.

Market slips

NEW YORK (AP) — The growth rate of personal income is slowing, curbed by problems in the farm and energy sector. Even so, falling prices have given Americans more spending power, the government says.

The report came Monday, as prices on Wall Street registered another sharp drop. The Dow Jones average of 30 industrials fell 36.14 to 1,773.90, the index's seventh-largest plunge ever and the biggest since the July 7 record fall of 61.87-points.

Rising interest rates in the credit markets contributed to the drop, analysts said. Prices of long-term government bonds — which move in the opposite direction of interest rates — fell as much as $20 for every $1,000 in face value.

Hobby's plan

DALLAS (AP) — Lt. Gov. Bill Hobby took his plan for erasing Texas' projected $3 billion budget deficit to the road today, saying a combination of budget cuts and an expanded and increased sales tax are needed to cure the state's fiscal ills.

"The only rational way to solve this problem is to do it with some very significant budget cuts and some signficant revenue raises," Hobby said during a speech to a group of about 250 business executives.

Hobby's plan involves $650 million in budget cuts and a $2.25 billion tax bill.

Ortega talks

NEW YORK (AP) — Nicaraguan President Daniel Ortega is telling audiences at churches here that he knows some of the actions taken by his Sandinista government are hard for Americans to understand.

Weather

Snyder Temperatures: High Monday, 101 degrees; low, 71 degrees; reading at 7 a.m. Tuesday, 71 degrees; no precipitation; total precipitation for 1986 to date, 13.31 inches.

Snyder Area Forecast: Clear tonight with lows lower 70s. Wind south less than 10 mph. Sunny and hot again Wednesday. Highs near 102. Wind south 5 to 15 mph.

Casey tried to aid hostages

WASHINGTON (AP) — The release of the Rev. Lawrence Jenco by radical Moslem kidnappers in Lebanon comes within weeks of a secret trip to Syria by CIA Director William Casey, administration officials say.

A newspaper account, quoting an unidentified intelligence source, said Casey's trip helped bring about the Roman Catholic priest's freedom. However, other sources said it was not clear whether Jenco's release Saturday in the Syrian-controlled Bekaa Valley resulted from the Casey mission.

Sources who spoke on the condition of anonymity told The Associated Press Monday that Casey visited Syria to meet with people believed to have contact with the kidnappers of Jenco and at least three other Americans in Lebanon

The San Francisco Examiner, in a copyrighted story from Washington, said the mission was so secret that only President Reagan and three advisers knew of the trip, which was made within the last three weeks to discuss the hostages and Israeli defense concerns with Syrian President Hafez Assad.

CIA spokeswoman Sharon Foster refused to comment on the report, saying, "We don't discuss the director's travel. I can't confirm or deny that."

Other sources, however, confirmed that Casey was in the Middle East.

The Examiner reported that U.N. Ambassador Vernon Walters, who has often served as a special U.S. envoy on secret missions around the globe, has made several trips to Damascus to meet privately with Assad and is believed to have had a role in arranging Casey's trip.

Independent sources told The AP the Walters trips were earlier and not necessarily linked to Casey's.

The Casey trip appeared to coincide with an abortive plan to release Jenco and the three Americans who were being held with him.

The 51-year-old native of Joliet, Ill., was quoted by his brother, John, as saying that the four were told three weeks ago they would be freed, but were not, and received no explanation.

The Americans still missing are Terry A. Anderson, 38, of Lorain, Ohio, chief Middle East correspondent of The Associated Press; David Jacobsen, 55, of Huntington Beach, Calif., director of the American University Hospital in Beirut; Thomas Sutherland, 55, of Fort Collins, Colo., the university's acting dean of agriculture; and William Buckley, 58, of Medford, Mass., a U.S. Embassy political officer.

Jenco said he never saw Buckley, and persons claiming to represent the Islamic Jihad have said he was executed, although nobody has been found.

President Reagan disclosed last month that he had just had a "great disappointment" involving the hostages.

Agreement with Soviets is reached

EAST WENATCHEE, Wash. (AP) — Fishermen are fishermen the world over, and the lies they tell are just as big everywhere, says the man who signed an agreement that could open the Soviet Union to U.S. sport fishermen and researchers.

Soviet fishermen share many of the same concerns as their American counterparts, C.C. "Red" Pittack said Monday. "They have concerns about acid rain, endangered species and runs being depleted by ocean interception."

Pittack, 64, is first vice president of Trout Unlimited, a nonprofit fish conservation group with about 50,000 U.S. members.

The group has just signed an agreement with Rosohotrybolovsoyuz, the Soviet society of hunters and fishermen, that will mean an exchange of fishery research and fishermen between the two countries, Pittack said.

Rosohotrybolovsoyuz is a quasi-governmental organization that performs most of the functions of a state game and fish department for about two-thirds of the Soviet Union.

Pittack, Rocky Mountain Regional Vice President Steve Lundy and William Davies, president of the Mesa, Ariz., chapter, spent 15 days in Moscow and Leningrad, negotiating the agreement and doing very little fishing.

The trip was jointly sponsored by the Soviet organization and Trout Unlimited and had no official U.S. backing, Pittack said. A copy of the agreement was given to U.S. consulate officials in Moscow before the group returned to the United States on Sunday, he said.

The exchange agreement calls for consideration of a jointly sponsored annual conference of academics and professionals. It also calls for an exchange of fishermen, opening four species of Soviet trophy fish to U.S. anglers.

"They have a commercial fishery that they'll start managing for sport," Pittack reported. "They've got a species of brown trout in the Caspian Sea that go as much as 100 pounds."

There are also trophy-sized species of Atlantic salmon, Arctic char and a salmonoid called the Taimen, he said.

The talks scrupulously avoided the politics of commercial high-seas fisheries, focusing instead on sport fishing or fresh water fish that make sea runs, he said. Another visit planned for October will be devoted more to fishing and helping to advise on tourism facilities needed to attract the American angler.

The Americans took with them samples of U.S. tackle and fishing equipment, hoping to make inroads in a fishery that still uses cane poles. A number of U.S. tackle manufacturers sent along samples.

"They were impressed with our equipment," said Pittack, a fly fisherman. "We showed them a three-ounce graphite pole and told them we had caught fish over 20 pounds with it.

"They were skeptical at first. I guess they figured all fishermen lie.

"But when we bent the pole, they seemed to believe us."

Pittack said the group was able to fish on only two days, on the Volga River. The group's Soviet hosts appeared most interested in fly fishing, according to Pittack, who declined an offer to stay another 30 days to teach fly-tying techniques.

State backs down on Saturn promise

SPRING HILL, Tenn. (AP) — A year ago, Spring Hill cheered after General Motors Corp. chose the small town for its planned Saturn car plant, but this year the windfall doesn't look as rosy, officials say.

Mayor George Jones says the state has failed to keep promises that helped attract the $3.5 billion plant to the town of 1,100 residents 30 miles south of Nashville.

"We're caught in a predicament that we're a small town, we're a small government, and the big fish always eat the little ones," Jones said.

Spring Hill is the home of the largest one-time corporate investment in U.S. history, but the town needs better roads, more water and schools to cope with the influx of the plant's 6,000 employees and their families, Jones said.

More important, he said, it needs more money. "Our funds will last another couple of months and then we'll be out in the cold."

The controversy comes even before GM has set a date to begin construction.

The company is "following up on their part," Jones said. "The state's the one that made all the promises that didn't come across."

GM already has paid Spring Hill $125,000 in lieu of taxes, but Jones said the money had gone to hire legal counsel and five new police officers, buy new police cruisers and pay for a new city hall.

"That $125,000 was eaten up by the police alone," Jones said.

The mayor blames state Economic and Community Development Commissioner William H. Long for many of the town's problems, including its inability to get a state grant to put in a sidewalk for schoolchildren.

"We're being put off because Commissioner Long is mad at me because I pushed the issue to make them stand behind their promises. He's taking it out on the people because I stood up to him," Jones said.

After the site was chosen, he threatened to annex the 2,000-acre property if Spring Hill did not get its share of the in-lieu-of-tax payments. GM threatened to find another location.

The company eventually agreed to pay Spring Hill $250,000 in each of the next 40 years, plus $1.7 million in capital funds to upgrade roads and other city services.

Long would not comment directly on Jones' charges.

TRAVIS FLOWERS
1906 37th
573-9379

PUBLIC NOTICE

Texas Utilities Electric Company (TUEC), in accordance with the rules of the Public Utility Commission of Texas, hereby gives notice of the Company's intent to obtain a Certificate of Convenience and Necessity for the Sun-Snyder 138 kV line, as described below.

The proposed 138 kV transmission line will lie wholly within Scurry County and will traverse a portion of the City of Snyder. The line will begin at TUEC's existing China Grove-Sun 138 kV line, approximately 2.3 miles south of the intersection of Farm-to-Market Road 1607 and Farm-to-Market Road 1611 and approximately .30 miles east of Farm-to-Market Road 1611, and extend in a northeasterly direction approximately 4.0 miles, paralleling TUEC's existing Snyder-Scurry 69 kV line, to TUEC's existing Snyder Substation located on the southwest corner of the intersection of 37th Street and Avenue E. The estimated cost of this project is $1,062,900.

Persons who wish to intervene in the proceeding or comment upon action sought, should contact the Public Utility Commission of Texas at 7800 Shoal Creek Boulevard, Suite 400N, Austin, Texas 78757, or call the Public Utility Commission Consumer Affairs Division at (512) 458-0223 or (512) 458-0227, or (512) 458-1221 for teletypewriter for the deaf within 15 days of this notice.

A complete copy of the application, including maps showing the location of the proposed transmission line, is on file with the Public Utility Commission of Texas at Austin, Texas.

TEXAS UTILITIES ELECTRIC COMPANY

Astro-Graph

Bernice Bede Osol

Your Birthday

July 30, 1986

In the year ahead you are likely to make some important changes in your social circle. You will retain loyal old compatriots and acquire some new and exciting friends.

LEO (July 23-Aug. 22) Fortunately, you're the type of person who has many friends, but it's best today not to force yourself on cliques where you know you're not appreciated. Trying to patch up a broken romance? The Matchmaker set can help you understand what it might take to make the relationship work. Mail $2 to Matchmaker, c/o this newsapaper, P.O. Box 1846, Cincinnati, OH 45201

VIRGO (Aug. 23-Sept. 22) If possible today, try to avoid competitive career situations. This is one of those times where the odds might be tilted in the other person's favor.

LIBRA (Sept. 23-Oct. 23) Today you may only hear what you want to. Unfortunately, you might focus on negative statements taken out of context.

SCORPIO (Oct. 24-Nov. 22) Money has a way of slipping through your fingers today, so be careful in shopping and financial affairs. You could lose in either case.

SAGITTARIUS (Nov. 23-Dec. 21) Partnership arrangements might not work out too well for you today because you and your counterpart will pull apart instead of together.

CAPRICORN (Dec. 22-Jan. 19) Unless you work sensibly today, there is a chance you'll work very hard, but produce very little.

AQUARIUS (Jan. 20-Feb. 19) You'll be in a friendly and outgoing mood today, but if you're at a gathering where there is someone you don't like, he or she could spoil it for you.

PISCES (Feb. 20-March 20) If you are too complacent and easygoing today, persons who don't have your best interests at heart might end up doing your thinking for you.

ARIES (March 21-April 19) Your enthusiasm will be dampened today if you discuss an idea that you feel optimistic about with someone who is a full-blown pessimist.

TAURUS (April 20-May 20) It's best at this time to first clear up your old obligations before assuming new debts. Don't let your bills weigh you under.

GEMINI (May 21-June 20) There are two sides to every issue, so strive to appreciate your mate's point of view today. It could be that each of you is partially right.

CANCER (June 21-July 22) You will not lack industriousness today, but you might make additional work for yourself by using the wrong materials or procedures.

© 1986, NEWSPAPER ENTERPRISE ASSN.

CINEMA I & II
MON. & TUES.
BARGAIN NIGHTS
ALL SEATS
$2.00
Mon.-Tues.
HOT DOGS 50¢

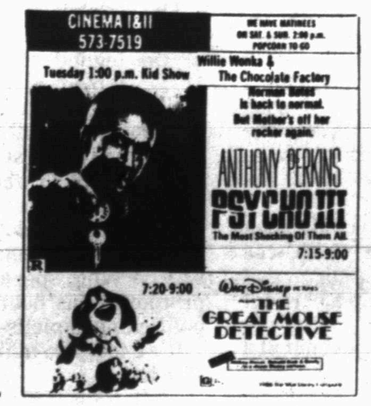

Dear Abby

Boyfriend's Suicide Threats Make Breaking Up Hard to Do

By Abigail Van Buren

© 1986 by Universal Press Syndicate

DEAR ABBY: Please help me. I am a 16-year-old girl who has been dating a guy (my age) for two months. Last night we were talking on the phone, and I said I thought we'd better not see each other for a while, mostly because my parents are going through a painful divorce and I needed more time to myself. Well, he totally overreacted. He said, "Wait a minute," then he came back to the phone and said, "I have a handgun in my hand right now, and if you don't love me enough to keep on seeing me, I have nothing to live for. Goodbye." Then I heard a shot, and a noise like a loud thud — him falling.

I was so shocked, I fainted. When I came to, he was telling me he was OK, he didn't really kill himself, but he really would if I ever brought up the subject of breaking up with him again.

Right now I am so mad at him for frightening me like that and making me faint, I really don't want to keep going with him, but now I'm afraid he might go through with it and kill himself.

Abby, I want to get out of this relationship, but I don't want him to commit suicide, and I'm afraid he is crazy enough to do it. What should I do?

NEEDING HELP

DEAR NEEDING: Tell him that you refuse to accept responsibility for his life — that he and he alone is responsible for his own actions. And if he is considering suicide, he should get professional help from the suicide prevention hotline or his local mental health facility. Let him know that you refuse to be emotionally blackmailed. If your parents don't know about this boy's behavior, tell them. They may want to advise his parents. He's bad news. Keep your distance.

* * *

DEAR ABBY: I am sure you will think this is a very unusual request. I would like to write a love letter to my daughter. She is 17 and will be a senior in high school. I am very proud of her, but I am not very good at expressing my feelings. I want to give her a very meaningful, beautiful letter.

Please, Dear Abby, write a two-page letter for me. I will gladly pay you for your time.

Please, please, don't advise me to write the letter myself. I am not a very open person, and a letter writer I am not!

You may bill me for your time. Whatever the amount, it will be worth it. Thank you.

UNEXPRESSIVE MOTHER

DEAR MOTHER: A single sentence written in your own words, straight from your heart, will be far more meaningful than two pages filled with fancy phrases composed by a stranger. Sincerity is eloquence at its best.

* * *

DEAR ABBY: I have a question I hope you can answer. Can a Protestant minister perform his own marriage ceremony?

I've been told it is unethical and it may even be illegal. Please find out and print your answer, as my mail is not as private as I would like it to be. Thank you.

FLORIDA READER

DEAR READER: According to Florida Statute 714, a minister may not perform his own marriage ceremony.

* * *

(Is your social life in a slump? Lonely? Get Abby's updated, revised and expanded booklet, "How to Be Popular" — for people of all ages. Send your name and address clearly printed with a check or money order for $2.50 and a long, stamped (39 cents) self-addressed envelope to: Dear Abby, Popularity, P.O. Box 38923, Hollywood, Calif. 90038.)

Halfway house next stop for Paul Thayer

DALLAS (AP) — Former U.S Deputy Defense Secretary Paul Thayer, imprisoned for the past 13 months, has been assigned to a halfway house here where he will begin looking for work and will receive counseling.

Thayer, the former chairman of Dallas-based LTV Corp. who pleaded guilty in March 1985 to charges of concealing illegal insider stock deals, was sentenced to four years in prison.

Convicted and sentenced to four years in the same case was Dallas stockbroker Billy Bob Harris, a friend of Thayer's.

U.S. Bureau of Prisons spokesman Joe Van Kempen said Monday both men were being transferred to the Volunteers of America halfway house in East Dallas, the only local facility that handles federal prisoners.

Thayer, contacted at the house by the Dallas Times Herald, declined to discuss his transfer. It was unclear Monday whether Harris had arrived, the newspaper said.

"All I can say is that they are en route to a halfway house," said Van Kempen. "It is against our policy to release any more information while the inmates are in transit."

Assistant U.S. Attorney Charles Roistacher of Washington, D.C., who prosecuted the case, said the two men will serve 140 days before becoming eligible for parole.

He said that since they began to serve time in May 1985, "that means they would be eligible for parole around Christmas time of this year."

David Cheveallier, president of Volunteers of America in Dallas-Fort Worth, said, "Our purpose is to prepare individuals for a successful transition back into the community."

He said residents are required to find jobs, attend counseling sessions as often as three times a week, take random drug tests and open savings accounts.

The house can hold more than 80 state and federal prisoners nearing their release dates. Residents share hotel-size rooms and are expected to help clean the building, Cheveallier said.

The Bureau of Prisons must order a federal prisoner's release, he said, and residents who break house rules are usually returned to prison.

Thayer, 64, was second in command at the Pentagon when he, Harris and seven others were charged with leaking or using inside tips and corporate information to make $1.9 million in stock trading profits.

Thayer pleaded guilty to obstruction of justice.

Nearly 400 persons died in 1966 in landslides brought on by heavy rains in Rio de Janeiro.

THE SNYDER DAILY NEWS

Published each Sunday morning and each evening, except Saturday, by Snyder Publishing Co. Inc., at Snyder, Texas 79549.

Entered as second class matter at the post office at Snyder, Texas. Publication Number USPS611-520.

SUBSCRIPTION RATES: By carrier in Snyder, $4.72 per month.

By mail in Scurry and adjoining counties, one year $2.00, balance of Texas and all other states, $6.30.

Roy McQueen, Publisher
Donny Brown, Managing Editor
MEMBER OF THE ASSOCIATED PRESS

The Associated Press is exclusively entitled to use for republication all news dispatches in this newspaper and also local news published for republication of special dispatches.

TEXAS PRESS ASSOCIATION AWARD WINNER 1986

Chop Beef Sandwich
Reg. $1.95 NOW $1.49
Good Tues. July 29th thru Thurs. July 31st.
1906 College
Snyder
573-0008
Fuller's Bar-B-Que
11 a.m.-7 p.m. Call-Ins Welcome
2101 Hickory
Colorado City
728-8881

ABWA FEATURE — Janet Brown aids JoAnn Prince of Friendly Flowers in displaying healthy houseplants, the featured subject in this month's club meeting. (Club Photo)

ABWA meeting held

The Scurry Charter Chapter of American Business Women's Association met for their monthly meeting Thursday with Maxie McNew as hostess. There were 20 members and one guest present. Judy Bynum led the group in the invocation.

Janet Brown introduced JoAnn Prince, owner of Friendly Flower Shop. Friendly Flowers has been in Snyder for 15 years with Mr. and Mrs. Prince as owners for the last 11 years. They have three children and one grandchild.

JoAnn offered advice about the care of plants and recommended that outside plants be heavily watered at this time of year. Factors to be considered in plant care include lighting, humidity, temperature, water and fertilizer.

Three major plant killers are insufficient light, overwatering and overfertilization. Most pest problems can be overcome by washing the plant with soapy water or wiping the leaves with rubbing alcohol.

Sharla Williamson, head supervisor with the Scurry County Appraisal District, gave the vocational talk. Sharla is responsible for the records, payroll, and bill paying. She has been employed by the Appraisal District for several years.

Irene Brooks introduced the new business which included the style show being presented for the Martha Ann Woman's Club by Lil Rascals. Back to school clothes will be featured and proceeds will provide maintenance at the club. Tickets are $5.00 for adults and $2.00 for children 6-12; reservations must be made by noon Friday with any MAWC board member or at Lil Rascals. A brunch will be served.

Pam Murray, chairman of the ways and means committee, informed the group about plans for the White Buffalo Days in October.

Judy Bynum led the group in the benediction.

Community Calendar

TUESDAY

Phobic and anxiety disorders meets at 1911 25th St. 6 p.m. Led by licensed professional counselor.

La Leche League of Snyder; 7 p.m.; First United Methodist Church. Nursing babies are welcome. For more information, call 573-0028

Scurry Lodge 706; AF and AM degree classes; 7:30 p.m.

Snyder Singles Organization; First United Methodist Church; devotional begins at 7 p.m.; games and fellowship at 8 p.m.

New Horizon Alcoholics Anonymous; Chapel of Roses, Avenue K and 13th St.; 8 p.m. For more information call 573-2101.

Al-Anon; Chapel of Roses, Avenue K and 13th St.; 8 p.m. For more information call 573-8325 or 573-2101.

THURSDAY

Movie time; Scurry County Library; All mothers and children welcome; 10 a.m.

Advanced duplicate bridge; Colorado City bridge room; 1:30 p.m.

Duplicate Bridge; Snyder Country Club; 1:30.

Overeaters Anonymous, a program for out-of-control eating; St. John's Episcopal Church Parish Hall; 2214 42nd St.; All are welcome; the meeting is free. 4 p.m. For more information, call Joann at 573-9839 or Carla at 573-5298.

Alateen; for the children of alcoholics; Trinity United Methodist Church; 7 p.m. For more information, call 573-2101.

Weight Watchers of West Texas; basement of First Presbyterian Church; 6:30 p.m. New members welcome and should register at 6 p.m.

Scurry County Alcoholics Anonymous; Winston Park Building, off 37th St. in Winston Park; 8 p.m. For more information call 573-4870 or 573-1357.

BRIDGE

James Jacoby

The current deal, taken from the Devyn Press pamphlet "Slam Bidding," demonstrates that the tried-and-true method of using the Blackwood convention to ask for aces will not always get you to the maximum slam contract. A general cue-bidding approach can be more effective. Via the cue-bid route, the partnership knew that between them they had first- and second-round control of every side-suit. So North bid the grand slam, a good gamble.

Declarer drew three rounds of trumps and then played the diamond ace and ruffed a diamond. He came to his hand with the club king and ruffed another diamond. Next he played the club ace, ruffed a club and was disappointed that the queen did not fall. He now played his last trump, discarding the spade jack from dummy. East was holding the club queen to prevent dummy's jack from being a winner, and so had to chuck a spade. When declarer played a spade to the king and a spade back, he didn't have much problem when East played low. Since East held the club queen as his last card, the spade queen had to be in the West hand and declarer's skill was rewarded when it came down.

Although the grand slam had some element of uncertainty, it was a good contract and would have been a certainty if either black jack in the North hand were a queen. But how could anyone know to bid it merely by asking for aces and kings?

©1986, Newspaper Enterprise Assn.

NORTH 7-29-86
♠ K J 9
♥ Q J 10 6 5
♦ 8
♣ A J 8 6

WEST
♠ Q 5
♥ 7 4 3
♦ K J 9 7 6 2
♣ 5 2

EAST
♠ 8 7 6 4 2
♥ - - -
♦ Q 10 5
♣ Q 10 9 4 3

SOUTH
♠ A 10 3
♥ A K 9 8 2
♦ A 4 3
♣ K 7

Vulnerable: East-West
Dealer: South

West	North	East	South
			1 ♥
Pass	3 ♥	Pass	3 ♠
Pass	4 ♠	Pass	4 ♦
Pass	4 ♠	Pass	5 ♣
Pass	5 ♦	Pass	6 ♥
Pass	7 ♥	Pass	Pass
Pass			

Opening lead: ♥ 3

STYLE SHOW — Amy Richardson models for the style show sponsored by Martha Ann Woman's Club board of directors featuring back to school fashions by Lil Rascals. Presented Saturday from 10:00 am-12 noon at MAWC, tickets are $5.00 for adults and $2.00 for children 6-12 and may be purchased from any board member or at Lil Rascals. Reservations must be made by noon Friday. Brunch will be served. Proceeds will provide maintenance at MAWC. (Photo by Richard Hester)

IT'S A SMALL WORLD

NEW YORK (AP) — Want to tour the world, but don't want to leave the United States?

It's possible, in a fashion, since the United States has many ethnic communities where the sights and sounds of "The Old Country" are very much alive.

Typical are the six communities chosen by Family Circle magazine to represent a whirlwind tour of the world without leaving home.

San Francisco's Chinatown, with its 120,000 Chinese residents, is as colorful and authentic as Hong Kong, with Chinese spoken as the common language. There are "Little Italys" in many American cities, but in Boston's North End many of the older residents still speak Italian exclusively.

New Glarus, Wis., is known as "Little Switzerland" and the traditional architecture of the home country is preserved there. Holland, Mich., was founded by Dutch settlers and has canals and windmills.

Snyder Duplicate Bridge Scoreboard

FRIDAY

Club Championship

1. Josieree Randal and Noie Smith
2. Sue Mize and Ena Carroll
3. Janette Clements and Verdi Kimbro
4. Tizzy Hall and Ruby McKinley

SUNDAY

1. Barbara Yorgenson and Polly Ballard
2. Bobbie Steakly and Francis Deregibus
3. Tizzy Hall and Ruby McKinley

In 1844, Mormon leader Joseph Smith was killed by a mob in Carthage, Ill.

Ted Bigham
Photography
573-3622

Welcoming Old Friends & New Friends
In Our Back-To-School Bonanza!
Style Show & Brunch
presented by
Li'l Rascals
at
Martha Ann Woman's Club
Saturday, August 2, 1986
10:00 a.m. to 12 Noon
Admission $5.00
Children Over 6 Years $2.00

Mini World

Bryan

Becky Thatcher

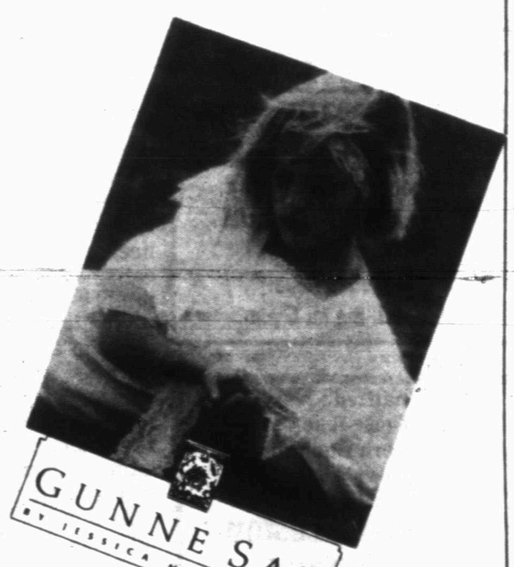

Martha's Miniatures
We're fussy

J.G. Hook
J.G. Hook® for Girls

Little Lemie
California

Mini Waves

Tickets Available from Li'l Rascals or
Any Martha Ann Woman's Club Member
For Any Information Call 573-3427 MAWC
or
573-1639 Li'l Rascals

Li'l Rascals will be CLOSED-
Thursday & Friday in preparation

South Side of Square
Snyder, Texas

915/573-1639
VISA MasterCard

Dr. Gott

Peter Gott, M.D.

Vasectomy is simplest route

By Peter H. Gott, M.D.

DEAR DR. GOTT — Can you please discuss the pros and cons of a tubal ligation vs. a vasectomy? My husband and I are 31 and have two children.

DEAR READER — A vasectomy is a simple, safe and relatively inexpensive office procedure. After each side of the scrotum has been anesthetized, the surgeon makes two small incisions, identifies the sperm ducts leading up from each testicle, clips and severs the ducts and then closes the small incision.

Even the simplest form of tubal ligation is more complicated than a vasectomy. The woman must be put to sleep with general anesthesia. Through a small abdominal incision, the gynecologist inserts a lighted instrument in order to identify each Fallopian tube. Then, through another abdominal incision, the surgeon inserts a second device that clasps the tubes and cauterizes them. This burning seals off the hollow Fallopian tubes. Finally, the abdominal incisions are closed.

In my opinion, vasectomy is preferable to tubal ligation because it is safer and simpler to perform. It also provides an opportunity for the man to play an active role in contraception — a role that has, unfortunately, largely been left to women in the past. When properly performed, vasectomies are 100 percent effective. They do not in any way affect sexual performance, sexual interest, manliness or general health.

Tubal ligation is also safe and effective when properly performed. However, it is a bit more complicated than vasectomy and requires general anesthesia; further, its effectiveness is much more difficult to assess. A semen analysis can determine if a vasectomy has produced infertility. Discovering if a woman is sterile after tubal ligation is much less simple.

Either method is appropriate. Husbands' and wives' personal preferences usually play a large role in the decision about who gets "fixed." In helping patients decide which partner is to be sterilized, I urge them to consider cost, safety, convenience and possible lack of success (common after tubal ligation). I also suggest that the man and woman discuss each procedure in depth with their respective surgeon and gynecologist.

Be informed about prescription drugs: Send for Dr. Gott's new Health Report, CONSUMER TIPS ON MEDICINES. For your copy, send $1 and your name and address to P.O. Box 2597, Cincinnati, OH 45201. Be sure to mention the title.

© 1986, NEWSPAPER ENTERPRISE ASSN.

Golden Age is remembered

LAKE JACKSON, Texas (AP) — The traditional red, white and blue striped pole outside the brown brick building stands as a salute to the past when the local barbershop was more than tufts of hair and dollops of shaving cream.

W.M. Wilcox opened the Lake Jackson barbershop in 1947. Today, it is the oldest working barbershop in the city.

"The barbershop used to be a gatherin' place in my time, where friends got together," the 76-year-old Wilcox says.

On Saturdays, men from all over town would gather at the shop, creating a sort of men's club. Etiquette dictated that if you took your hat off, that meant you wanted a cut or shave; if you left your hat on, that meant you came to chat or play checkers.

From early morning until supper time, men lined up for cuts. With a nod, they sank into one of the three heavily padded chairs and relaxed as the barber snipped at cowlicks and curls.

Wilcox pulls two album leaves from a manila envelope and points to black-and-white snapshots. In one frame, a young rascal squirmed as he got his first haircut.

"Now he must be 50 years old," he says. "You cut their children and their children. It's just a habit."

The barbershop has changed hands four times in 39 years, but the owners have remained friends. Call them barber buddies, but Wilcox, Ed Stevens, Bennie Hodges and Charles Kilsby remember snips and snippets from the old days with all the humor and warmth of a Norman Rockwell painting.

On the shelves behind the chairs are the old-style metal shears and a crude shaving blade that once were the tools of the trade, before blow dryers and buzz clippers surged onto the scene. Back then, tonics and grease held hair back instead of mousse and gels. Most men wanted a simple trim around the ears, not a fancy style.

Stevens, 86, was a barber for 66 years and ran the shop from 1957 to 1960. He had to stop cutting hair a few years ago. The problem was his eyes, he said.

But in the eyes of his buddies, he is the sage of snippers.

"He's barbered here longer than any other barber in the state of Texas," Hodges says.

Stevens perks up. "I began barbering in 1919, when I was 19 years old. A haircut was 50 cents. That was a good year," he says.

During the Depression, cuts got as low as 25 cents.

A sign taped to the mirror behind a barber chair reads "All haircuts $7.50." And here it is 1986 and the flat top is back again.

Hodges, 48, took over the business in 1965 and worked steadily until 1973, when he leased the shop for a few years.

Now the shop runs under the name Custom Cuts by Charles, referring to Charles Kilsby, 47.

Hodges and Kilsby are the new generation of barbers. But they miss the days when barbershops were beehives of activity, when Saturdays were so busy that they couldn't eat or take a bathroom break.

Both men started in the barber business when they were 19 years old. It was a trade that required an apprenticeship. A distinct pecking order was part of the training.

The owner's chair always was the front chair, closest to the large plate glass window. You started at the back and worked your way forward and there was real competition for business, both men say.

"There's no competition between barbershops now," Kilsby says. "Your competiton is across the street." He nods his head toward a beauty salon.

"In the 1960s, that's when we got hurt. The Beatles is what ruined barbering. Barbers don't have the trust of the young public that they used to have."

Fathers would drag their hippie sons in for haircuts. Often the scene resulted in a knock-down-drag-out fight. Kilsby says the barber should have allied with the teenagers instead of the parents.

"I've actually cut a kid's hair while the father was bear huggin' him to the floor," Kilsby says.

National drug campaign to open soon

AUSTIN (AP) — A Capitol rally and march next month will touch off a national campaign to achieve what a recent Texas high school graduate calls a "whole new generation of drug-free youths."

Texas first lady Linda Gale White, joined by child television performer Cherie Johnson and others, announced Monday that the "Just Say No" campaign would open in Austin on Sept. 20.

"As a former teacher, I realize that our young people are faced with peer pressure. That pressure can lead them to experiment with drugs to escape their personal problems and also their problems at home and at school," Mrs. White told a news conference.

"But I also know how such pressure can be counteracted with the positive peer pressure to succeed. On the athletic fields, in the classrooms, during final exams or other stressful times, our young students should be encouraged to just say 'No,' " she said.

"Just Say No" was started in Oakland, Calif., in January 1985, and national executive director Tom Adams said there are now almost 10,000 clubs of children ages 7 to 12 who are committed to not using drugs.

"There is no social movement in this country that's ever swept it as quickly and as brilliantly as this has, and largely it's because the kids want it — they need it — and there are sensitive and there are strong adults who want to help them to do it," Adams said.

Bobby Heard, a recent graduate of Round Rock High School and a member of two statewide anti-drug councils, told the news conference, "By saying no to drugs, we're saying yes to so much more."

"The real significance is the seed that is planted for a whole new generation of drug-free youths," he said.

Heard said after the September rally and march to Auditorium Shores on Town Lake "schools and communities, we hope, will declare themselves 'Just Say No' schools and 'Just Say No' communities."

Adams said scrolls signed by students will be delivered to the White House.

Cherie, who has appeared on the TV show "Punky Brewster" for the past two years, gave Mrs. White a "Just Say No" T-shirt.

Councilman objects to higher prices

ARLINGTON, Texas (AP) — A Texaco service station manager who says he has a "personal vendetta" with Texaco Inc. is charging almost 70 cents more than many competitors for gasoline.

While most service stations are charging about 72 cents a gallon for regular, Joe Mercer is still charging $1.39. While other stations charge 74 cents for unleaded gasoline, Mercer charges $1.45.

Mercer attributes his high prices to a continuing dispute with Texaco Inc., owner of the station. Texaco charges him $7,250 a month for leasing privileges, more than other station operators pay, he said.

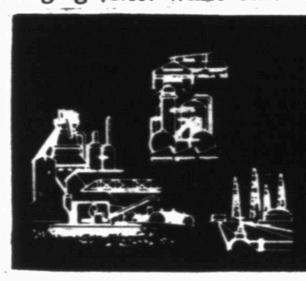

BUSINESS AND INDUSTRIAL NEWS

Smith Plumbing can do any job that you require

During the 17 years Olton Smith has been in the plumbing business, he has seen virtually all kinds of plumbing problems. As owner and operator of Smith Plumbing, Olton Smith, a licensed and bonded plumber, can handle any problem you might encounter.

Whether your plumbing needs come in the form of roughing-in for a new structure, replacing old or worn out water heaters or faucets, repairing leaks or remodeling, Olton Smith is the man to know and whose service you can depend on.

At Smith Plumbing you'll find only the finest in plumbing products because he knows that when someone has a plumber do a job, they expect it to stay done.

Among the name brands at Smith Plumbing, you'll find Delta and Delex washerless faucets by Delta, Rudd electric and gas water heaters for residential or commercial and Kohler and Eljer fixtures.

Olton Smith is a qualified master plumber and he can handle any job. If you want to be sure your plumbing job is done right, call Smith Plumbing at 573-2501 or go by the shop at 3902 College Avenue.

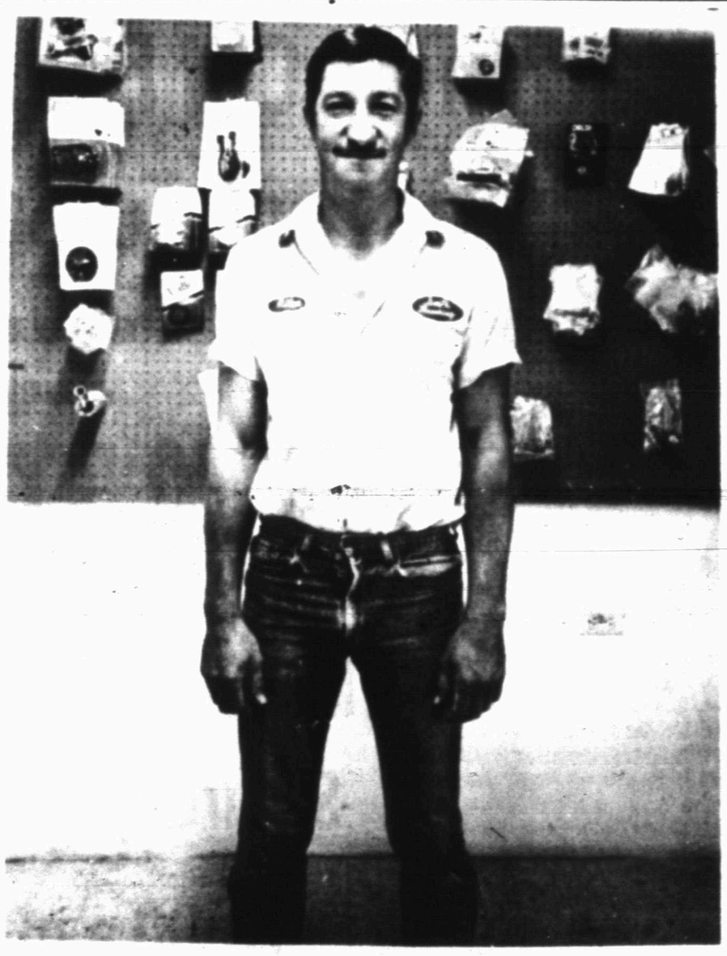

FOR PROFESSIONAL PLUMBING, call Smith Plumbing at 573-2501 or go by the shop at 3902 College Avenue and let Olton Smith, owner and operator, help you with all your plumbing needs. (SDN Staff Photo)

Cash petroleum

NEW YORK (AP) — Petroleum cash prices Monday as compared with Friday's prices.

	Mon.	Fri.
Refined Products		
Fuel oil No. 2 NY hbr bg gl fob	.3200	.3175
Gasoline reg. NY hbr bg gl fob	.3200	.3275
Gasoline unleaded NY hbr bg gl fb	.3050	.3200
Prices provided by Oil Buyer's Guide		
Petroleum - Crude Grades		
Saudi Arabian light $ per bbl fob	n.a.	n.a.
North Sea Brent $ per bbl fob	8.80	8.95
West Texas Intermed $ per bbl fob	11.05	10.90
Alask No. Slope del. US Gulf Cost	n9.30	n9.10

Author-lecturer Helen Keller, who would live most of her life without sight or hearing, was born in 1880 in Tuscumbia, Ala.

New York and Boston were linked by telegraph wires in 1847.

SMITH PLUMBING
★ 14 Years Experience
★ Repair ★ Remodeling
★ New Construction
3902 College
573-2501

JOE'S RADIATOR SHOP
2013 College 573-4752
Joe Rhodes - 35 Years Exp.
Automotive & Commercial
Radiators
Automotive Repair
Mon.-Fri. 8 a.m.-6 p.m.

Personalized Cleaners
For Those Who Care
-Modern Equipment
-Expert Workmen
-Free Delivery
JOE GRAHAM CUSTOM
CARE CLEANING
573-3401 2417 College Ave.

1819 25th Street
Ph. 573-7202
Complete Line Of Office Supplies
Machine Sales & Service
Bennett Office Supply

COMPUTIME
GENERAL BOOKKEEPING
FEDERAL & STATE TAXES
SECRETARIAL SERVICES
SUE SMITH
(915) 573-6731 or (915) 573-0878
NOTARY PUBLIC
INCOME TAX PREPARATION
Rt. 3 -:- Box 502
SNYDER, TEXAS 79549

BEN WILSON SUPPLY
Your Heavy-Duty and High
Performance Parts Warehouse
1507 25th 573-4011

Classic Paint & Body
Joe Dan Jones
711 25th St. 573-7143

STOP State Builders & Supply
Steel Siding & Insulation for Your Home
Steel Soffit & Facia
Carports & Patio Covers
Free Estimates
1902 37th St. 573-0296 Anytime

SUMMER FUN!
New BOATS AND MOTORS
Johnson-Mercury Motors
Galaxie .. Deck Boats
TOM'S MARINE
315 E. Hiway 573-6562

BUD'S OFFICE SUPPLY
3405 Snyder Shopping Center.
573-3553

STRICKLAND'S TV
Sales, Service & Rentals
Quasar Dealer
Satellite Sales
and Service
2413 College 573-6942

3001 College
FLOWERS
FRIENDLY FLOWER SHOP
...You'll surely Like our Beautiful Assortment...Call or Come by and Choose for Your Special One
573-3851

Bailey's Glass Contracting
formerly Snyder Glass & Mirror
WE HAVE MOVED
5 Miles West on 1607
Call Us (Same Phone) 573-6396
Competitive Windshield Price
Free Pickup & Delivery

ALEXANDER'S PEST CONTROL
Phone (915) 573-7133
General Pest Control,
Termite Control, Weed Control,
Lawn & Tree Service

Bill Estep
573-5675
Financing Available
Kirby Authorized Dealer

SNYDER BRICK & STONE
Old Colorado City Hwy.
Snyder, Texas
573-2288
573-8938
Fireplaces
Brick
Cultured Stone Veneer
Concrete Block

NASA...

Hearings set on reorganization

WASHINGTON (AP)–NASA's proposal to reorganize its space station project, shifting some work from the Johnson Space Center in Houston to the Marshall Space Flight Center in Huntsville, Ala., will be scrutinized at a congressional hearing, according to Rep. Mike Andrews of Houston.

The hearing has been scheduled for Aug. 5 before the House Science and Technology Committee's subcommittee on space science, Andrews said Monday.

New space agency Administrator James C. Fletcher met with members of the Texas congressional delegation on Thursday after what Sen. Lloyd Bentsen said was an apparently surprising "firestorm" of protest about the plan. Fletcher then traveled to Houston on Friday to visit the JSC.

Houston business leaders came to Washington last week to meet with the delegation and with Vice President George Bush. They fear erosion of JSC's lead role in manned space flight research, an important draw for other businesses they hope to relocate to Houston. The area is in a recession because of low oil prices.

Berry's World

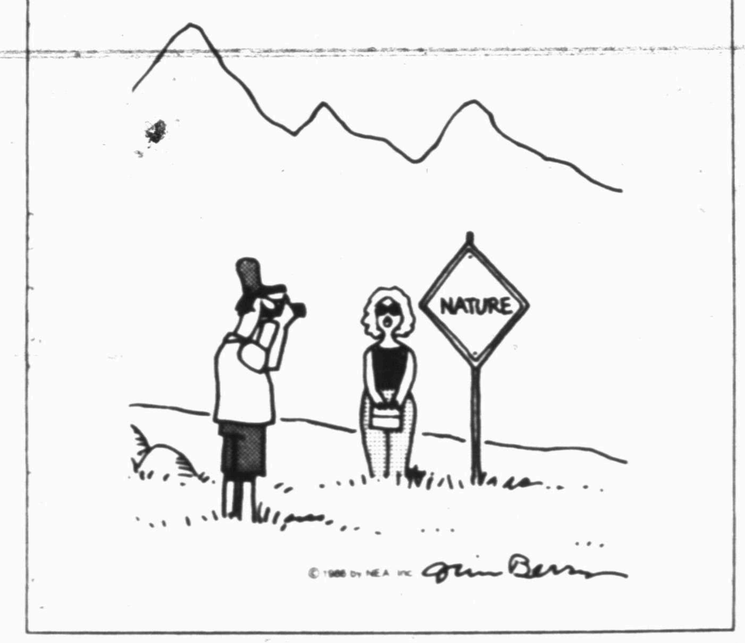

Writers seeking new vote

MEXICO CITY (AP) — Poet and essayist Octavio Paz and other prominent intellectuals have joined the call for nullification of elections in the northern border state of Chihuahua because of "reasonable doubt" about their legality.

"The testimony of citizens and the national and international press register sufficient irregularities so as to throw reasonable doubt on the legality of the entire process," an open letter printed Monday in the widely circulated magazine Proceso said.

The ruling Institutional Revolutionary Party, or PRI, won the governor's race, all 14 state legislative elections and 65 of 67 mayoral races in the July 6 elections in Chihuahua, the largest in area of Mexico's 31 states.

Cries of vote rigging have united diverse sectors of Chihuahua society, including the traditionally silent Roman Catholic Church and the business community.

Largest 'baleout' arriving in S. Carolina

By Martin Steinberg
Associated Press Writer

A train carrying enough hay to feed nearly 70,000 cows for a week was making stops today in seared South Carolina with the largest emergency shipment of fodder since Midwest farmers began donations 1½ weeks ago.

As the mile-long Hoosier Hay Express neared the state Monday, meteorologists predicted renewed hot, dry conditions this week for the Southeast after a week's respite.

"It may be that we could be flirting in the next few days with the upper 90s again, maybe even 100," said forecaster Bill Lerner in Atlanta.

This month's death toll from the heat wave in the South and Midwest has reached 52, and agricultural losses from months of drought have risen to almost $2 billion, with damage reported in southern Pennsylvania just north of the Mason-Dixon Line.

On Monday, the Georgia Crop Reporting Service issued its gloomiest weekly report in 13 years, saying more than two-thirds of the state's corn, soybean and hay crops are either poor or very poor. The state already has estimated drought damage at $200 million.

In addition, Tennessee Valley Authority officials said the utility has spent $100 million this year to offset decreased hydroelectric output. Rate increases were being considered for TVA's 2.8 million power customers in Tennessee, Alabama, Georgia, Mississippi, North Carolina, Virginia, and Kentucky, said Hugh Gardner, manager of power system operations.

Temperatures Monday ranged from the 90s to 110 degrees in the Southeast, across the Southern Plains and lower Mississippi Valley, with records for the date reached in 11 cities, including 106 degrees at Dodge City, Kan., breaking a 76-year-old record by two degrees.

Oklahoma City registered a record 108 degrees, and state health officials issued a heat alert warning the elderly, young and people with heart, lung or kidney disease to reduce outdoor activities.

Monday also was the 25th consecutive day of temperatures of at least 90 degrees in Atlanta and Charlotte, N.C., tying a 1980 record in the former and extending the latter's record. Charlotte's previous mark of 22 days was set in August and September 1925.

U.S. Secretary of Agriculture Richard Lyng toured farms in York County, Pa., and said a decision on federal assistance for low-interest loans would be made by Friday. Officials there estimate losses will total $47 million and include 70 percent of the crops.

The drought and heat have caused agricultural losses estimated at $200 million in Georgia, $380 million in South Carolina (including forestry), $750 million in Alabama, North Carolina $400 million, Maryland $89 million, Virginia $61.5 million, Delaware $40 million, and West Virginia $15 million.

The 76-car hay train provided by CSX Transportation Corp. was carrying about 1,800 tons donated from 250 farms in 50 of Indiana's 92 counties.

Ten boxcars each were to be dropped off in Spartanburg and Newberry, and 15 in Laurens early today before the remaining cars arrived in Columbia for a formal ceremony, said Bill Prince, aide to South Carolina Gov. Dick Riley.

Each boxcar contains enough hay to feed 900 cows for a week, Indiana Lt. Gov. John Mutz said.

Shuttle complex is slated for mothballs

LOS ANGELES (AP) — The Air Force plans to put its $3.3 billion space shuttle launch complex at Vandenberg Air Force Base on the California coast in mothballs, according to published reports.

NASA officials have concluded that the three remaining shuttles should be based at the Kennedy Space Center in Florida because of extraordinary safety measures expeted when space flights resume, the Los Angeles Times reported today.

The newspaper quoted unidentified congressional and Pentagon sources.

Aviation Week magazine said Monday that the Air Force recommendation on shelving the Vandenberg launch site 125 miles northwest of Los Angeles would delay any shuttle activity there until 1991.

Landings will continue at Edwards Air Force Base in California's Mojave Desert.

Before the Jan. 28 explosion that destroyed the shuttle Challenger and killed all seven crew members, the Air Force had planned to launch a shuttle from Vandenberg by the end of July.

BUSINESS AND INDUSTRIAL NEWS

Custom fit spark plugs are now at Ben Wilson's

Ben Wilson Supply now has shielded high temperature custom fit spark plug wire sets in stock. These wires accent braided lines and hoses at a budget price of $39.95.

Today is the best time to get your window film and/or spray to tint your vehicle windows. The tint helps prevent sun damage to your vehicle interior and makes for more comfortable travel.

At Ben Wilson Supply you'll find air conditioner freon, R-12, for 99¢ per can.

They also carry in stock Retilinear AM/FM cassette in-deck players for $39.99. The Retilinear is an auto-stop system with locking fast forward features. Buy now while the supply lasts.

Ben Wilson Supply carries pickup seat covers with front and back pockets. There are a variety of colors to choose from and start at $39.95.

Water-proof lights for boat trailers are only $6.98 each at Ben Wilson's.

They carry complete carburetor kits in stock as well as individual floats, power values, diaphams, needles and seats.

Genuine Premium heavy duty motor oil is case priced at 79¢ a quart and individual quarts are 89¢.

You'll find a large supply of VDO and Suntune high performance gauges and instruments in stock.

Ben Wilson Supply has AC.C oil filters #PF-35 and Fram oil filters #PH-8A for $2.99 and there is no limit.

Ben Wilson Supply is your heavy duty and hi-performance parts warehouse at 1507 25th. 573-4011 is answered 24 hours a day.

RANDY RODGERS at Ben Wilson Supply is standing beside a display of new Spectre stainless steel hose coverings. The hose coverings are race proven and virtually eliminates hose failure. (SDN Staff Photo)

During World War II, the FBI announced the capture in 1942 of eight Nazi saboteurs who had been put ashore from a submarine on New York's Long Island

Congress passed the first patent law in the United States in 1790.

Former Nazi Adolf Eichmann was put on trial as a war criminal in an Israeli court in 1961.

Queen Mother Mary, grandmother of Queen Elizabeth, died in London in 1953.

The Civil War began April 12, 1861, as Confederate forces fired on Fort Sumter in South Carolina.

Interiors ETC. & Gifts U-Nique
2901 College Ave.
573-8537
Distinctive Gifts
Window Treatments
Flooring
Wall Coverings
Fine Furniture
Accessories

the Sign-tist
Commercial Art
Signs of All Kinds
Serving Snyder for Over A Decade
13th & Q 573-0911

VCR Sales & Rental
Fine Panasonic Products
Large VHS Movie Rental Library
SHOWCASE VIDEO
915/573-8466
1900 Snyder Shopping Center
Snyder, Texas 79549
Video Camera Sales & Rental
New Movies
Jagged Edge
King Solomon's Mines
Remo Williams
Black Moon Rising
Cocoon
Back To The Future

Hinshaw's
FLOWERS FOR EVERY OCCASION
2804 College 573-8561

T.E. Shelburne & Son, Inc.
Building Contractors
Over 30 Years In Snyder Area
1611-24th St. 573-6359

HILLSIDE MONUMENT
Next Door To
HILLSIDE MEMORIAL GARDENS
Colorado City Hwy.
Night 573-5536 573-5251

Authorized Xerox Sales Agent
XEROX
Stephens Office Supply
2617 - College Ave.
573-3403

LOU'S KIDDIE KOTTAGE
Complete Child Care.
1500 37th 573-6873

Creative Touch
Gifts and Art Supplies
Classes
Register Now For Fall Classes Starting in September
Owner: Sherry Hodnett
1905 24th Street 573-1262

BLANCHE'S BERNINA
1910 26th 573-0303
FABRICS, NOTIONS & ALTERATIONS

Heat Relief
Make your home a comfortable place to be with high quality Lennox central air conditioning. See why Lennox value gives you more for your money than so-called "bargain" units.
Call today and take advantage of our special "Heat Relief" prices.
HS16 Series
SNYDER HEATING & AIR CONDITIONING
4702 College LENNOX 573-2411

Medicare Supplement Insurance*
Call:
ROY J. McCLOSKEY
3904 College 573-7266
Personal Health Insurance the State Farm way!
*Not connected with or endorsed by the U.S. Government or the Federal Medicare Program
State Farm Mutual Automobile Insurance Company Home Office: Bloomington, Illinois

SUPER-FILL INSULATION
Custom Insulation on Almost Any Type Structure
573-0734 2214 43rd St.

SHAPE UP FOR LIFE
HOW TO WIN AT THE LOSING GAME
DIET CENTER
Mary Woodall
Owner/Counselor
Safe, Easy, Nutritional Dieting
Free Consultation
Free Maintenance 1 Year
573-8583
2310 25th
Snyder, TX. 79549
Women Can Lose:
17 to 25 lbs. in 6 weeks
11 to 15 lbs. in 4 weeks
8 to 12 lbs. in 3 weeks
6 to 10 lbs in 2 weeks
Men can lose up to 1 lb. a day
Summer Hours 8:30-12:30
Photocopy 20¢

Sports summary

BASEBALL

NEW YORK (AP) - St. Louis Cardinals pitcher Todd Worrell, who picked up four saves in four games, was named the National League's Player of the Week.

In the four games during the period ending Sunday, Worrell pitched a total of five innings, allowing two hits but no runs. In his last seven appearances, the right-hander has registered seven saves and not allowed a run.

NEW YORK (AP) - Outfielder Johnny Grubb was named winner of the American League's Player of the Week award, making him the third straight Detroit Tiger to win the prize.

Grubb batted .429 with four home runs and 12 runs batted in for the period ending Sunday. Included was a pinch-hit grand slam and two game-winning RBI.

COMMONWEALTH GAMES

EDINBURGH, Scotland (AP) - Britain's Adrian Moorhouse defeated archrival of Victor Davis in the 200-meter breaststroke Monday to enable England to take the lead in the deal count in the Commonwealth Games with a total of 58.

Second was Australia with 57 medals and 21 gold, with Canada showing 20 golds among its 44 medals.

Moorhouse beat Davis in the 100-meter final in the 1982 Commonwealth Games, but the 22-year-old Canadian had never previously been beaten over the longer distance in a major competition.

TENNIS

SAN DIEGO (AP) - Top-seeded Kathy Jordan rebounded from a 5-4 deficit in the second set to beat Masako Yanagi of Japan 6-4, 7-5 in the opening round of the $75,000 Virginia Slims women's tennis tournament.

In other opening round singles' matches, eighth-seeded Lori McNeil beat Lea Antonoplis 6-3, 1-6, 6-2, and seventh-seeded Elise Burgin topped Vicki Nelson Dunbar 6-1, 6-0.

HILVERSUM, Netherlands (AP) - Fifth-seeded Paolo Cane of Italy defeated Jeremy Bates of Britain 6-0, 7-6 Monday in the first round of the $100,000 Melkhuisje Grand Prix tennis tournament.

In other action, Andreas Maurer of West Germany ousted Australian Mark Woodforde 6-1, 6-4, while Dutchman Michiel Schaper, seeded sixth and one of last year's quarterfinalists, eliminated West Germany's Michael Westphal 6-4, 6-4.

FOOTBALL

BUFFALO, N.Y. (AP) - Former Buffalo Bills fullback Jim Braxton, whose lead blocks opened holes for O.J. Simpson in the 1970s, died of brain cancer at Roswell Park Memorial Institute. He was 37.

Braxton, a star running back at the University of West Virginia, played for the Bills from 1971 to mid-season 1978, when he was traded to the Washington Redskins. He finished his career that year with the Miami Dolphins.

COLLEGE FOOTBALL

LAKE CITY, Fla. (AP) - Jeff Buiey, a sophomore running back at Bethune-Cookman College in Daytona Beach, was killed when his van crashed into a utility poll, ejecting him and his younger brother, officials said.

Buiey, 20, was a former all-state running back at Lake City Columbia High School. Funeral services are scheduled for Saturday.

GENERAL

NEW YORK (AP) - Joe Theismann, who was placed on waivers at his request by the Washington Redskins last Friday, will become a CBS color commentator on NFL telecasts this season, the network said.

DIAL A DEVOTIONAL 573-8801

The winning team in the Super Bowl receives the Vince Lombardi Trophy, a silver football mounted on a three-sided base.

American League...

Clancy hurls 100th victory

by The Associated Press

Victory No. 100 was a long time arriving for Jim Clancy. But when it arrived, it got there in a hurry.

In his 10th season with the Toronto blue Jays, Clancy took only 1 hour 55 minutes Monday night to throw a four-hitter that beat the Kansas City Royals 6-0. He threw just 81 pitches in becoming the first Toronto pitcher to reach three figures in victories.

"It seems like a long time, and it is," Clancy said. "I usually don't throw very good against Kansas City, but I really felt good all night. Everything just fell into place for me."

Clancy's performance helped the Blue Jays snap a three-game losing streak during which they had gone 33 innings without scoring a run. Tony Fernandez drove in four runs with a triple and a homer for Toronto.

In other American League action, Boston defeated Chicago 3-1, Milwaukee downed New York 5-4, Detroit beat Cleveland 5-1, California defeated Oakland 6-3, Baltimore edged Texas 4-3 and Minnesota beat Seattle 6-5 in 11 innings.

Red Sox 3, White Sox 1

Al Nipper became the first Red Sox pitcher, other than Roger Clemens, to win a game since July 10, benefitting from Don Baylor's two-run homer as Boston extended Chicago's losing streak to eight games.

The Red Sox have won just three of their last11 games, two by Clemens.

Brewers 5, Yankees 4

Robin Yount drove in three runs with a pair of triples, pacing Milwaukee over New York and dropping the Yankees four games back of Boston in the AL East. Young drove in one run with a triple to the gap in left-center in the first inning, then drove in two more runs in a three-run second with another three-base hit.

Tigers 5, Indians 1

Jack Morris won his fifth straight game, although his string of 44 2-3 innings without allowing an earned run ended in the sixth inning on Andre Thornton's sacrifice fly. Morris hadn't allowed an earned run since July 4. In the interim, he pitched three straight shutouts and saw his ERA fall from 4.23 to 3.21.

Angels 6, A's 3

Doug DeCinces had a double and home run to drive in three runs, and the Angels defeated Oakland to end the A's seven-game winning streak. Kirk McCaskill worked eight innings for his 12th victory, allowing six hits before Donnie Moore came on to get the final three outs.

Orioles 4, Rangers 3

Larry Sheets singled in the tie-breaking run in the eighth inning to boost Baltimore over Texas. Storm Davis allowed five hits over seven innings, and Don Aase earned his league-leading 27th save with two scoreless innings, giving up another two hits.

Twins 6, Mariners 5

Kirby Puckett drove in his fourth run of the game with an 11th-inning single that boosted Minnesota over Seattle. Puckett ignited a four-run eighth inning with a three-run homer as the Twins came back from a 4-0 deficit. The homer was the 21st for the rookie Puckett.

National League...

Astros still winning

by The Associated Press

Glenn Davis, an emerging slugger desparately seeking anonymity, was a reluctant hero when it came time to take a curtain call following a game-winning homer.

"I didn't want to go out," the 25-year-old Houston first baseman said Monday night after his three-run eighth-inning homer gave the Astros a 4-2 victory over the Atlanta Braves. "It blew my mind. I did not want to get high on the cheers. I wanted to be low-keyed."

But Davis, whose homer was his 22nd this season, relented as a crowd of 24,597 at the Astrodome roared its approval. It was a touching scene for a man who contemplated suicide as a teen-ager.

"People have been digging up a lot of stuff from my past lately," said Davis, who as a teen-ager put a gun to his head and a knife to his stomach. "Maybe a psychologist could explain it, I don't know how to understand it.

"There's just a lot of things I haven't dealt with before. Your mind starts to feel the pressure."

And pressure was what Davis was feeling against Atlanta's Doyle Alexander. He came to bat mired in an 1-for-20 slump, with the only hit a run-scoring single in the first inning.

Elsewhere in the National League, it was New York 9, Chicago 2; Pittsburgh 7, Montreal 4; St. Louis 3, Philadelphia 1; San Diego 5, Cincinnati 2, and Los Angeles 2, San Francisco 1.

Mets 9, Cubs 2

New York, combining the tight pitching and clutch hitting that has become its trademark, increased its runaway lead to 16½ games over Montreal by mauling Chicago.

Bob Ojeda, 12-2, who leads the major leagues with a 2.28 earned run average, scattered five hits and struckout seven in as many innings. Roger McDowell pitched out of an eighth-inning jam for his 10th save.

Howard Johnson's three-run double keyed a four-run first inning against Chicago's Scott Sanderson. Rookie Kevin Mitchell went 3-for-3, including a solo home run, his ninth. Darryl Strawberry added a two-run homer in eighth, his 16th.

Dodgers 2, Giants 1

The Los Angeles bullpen, which has struggled nearly all season, was badly in need of relief. Enter Orel Hershiser, whose sixth complete game gave them just that against slumping San Francisco.

Hershiser, 10-7, pitched a three-hitter and singled in a run in the fourth inning. He also struck out 10 batters to equal his season high, and walked three in recording his 10th career shutout.

Cardinals 3, Phillies 1

Alan Knicely picked a nice time to hit his first homer of the season. It broke broke a 1-1 tie in the ninth inning at Philadelphia, and gave the victory to control artist Danny Cox, who pitched a three-hitter as St. Louis won its seventh straight game.

"I did everything right," Knicely said of the 408-foot drive over the center field fence.

Cox, 5-8, struck out eight, matching his career high, and walked none to extend his walkless streak to 25 innings.

Padres 5, Reds 2

It hadn't rained for so long that it poured - home runs that is - for San Diego at Cincinnati's Riverfront Stadium. Solo shots by Tony Gwynn, Kevin McReynolds and Jerry Royster had Padres circling the bases for the first time in eight gamnes.

Andy Hawkins, 7-7, scattered seven hits over 8 1-3 innings as San Diego broke a three-game losing streak.

Pirates 7, Expos 4

Switch-hitter R.J. Reynolds was happy because the RBI single he hit in a four-run seventh came as a right-handed hitter.

"I've been working hard all year long, trying to hit well from the right side," said Reynolds, who is batting .213 right-handed, but .330 from the left side. An earlier two-run double was hit left-handed.

Montreal's losing streak was extended to four games.

Baseball glance

By The Associated Press

AMERICAN LEAGUE

East Division

	W	L	Pct.	GB
Boston	59	39	.602	—
New York	56	44	.560	4
Baltimore	55	44	.556	4½
Cleveland	52	45	.536	6½
Detroit	52	47	.525	7½
Toronto	53	48	.525	7½
Milwaukee	47	50	.485	12½
West Division				
California	53	45	.541	—
Texas	50	50	.500	4
Kansas City	46	54	.460	8
Seattle	44	57	.436	10½
Chicago	42	56	.429	11
Oakland	43	58	.426	11½
Minnesota	42	57	.424	11½

Monday's Games

Detroit 5, Cleveland 1
Boston 3, Chicago 1
California 6, Oakland 3
Baltimore 4, Texas 3
Toronto 6, Kansas City 0
Minnesota 6, Seattle 5, 11 innings
Milwaukee 5, New York 4

NATIONAL LEAGUE

East Division

	W	L	Pct.	GB
New York	65	30	.684	—
Montreal	49	47	.510	16½
Philadelphia	48	49	.495	18
St. Louis	45	52	.464	21
Chicago	42	53	.442	23
Pittsburgh	40	56	.417	25½
West Division				
Houston	56	44	.560	—
San Francisco	52	47	.525	3½
San Diego	48	51	.485	7½
Cincinnati	47	50	.485	7½
Los Angeles	47	52	.475	8½
Atlanta	45	53	.459	10

Monday's Games

Pittsburgh 7, Montreal 4
New York 9, Chicago 2
St. Louis 3, Philadelphia 1
San Diego 5, Cincinnati 2
Houston 4, Atlanta 2
Los Angeles 2, San Francisco 1

Youngster swims way to new 800-relay mark

HOUSTON (AP) - The searing heat didn't bother Vickie Vogt one bit. She just jumped into the pool at The Woodlands and burned her way to a U.S. Olympic Festival record.

With temperatures hovering near 100 degrees all day and into the night, Vogt, 14, of Fort Lauderdale, Fla., won the 200-meter backstroke and was on the record-smashing South 800-meter relay team Monday night. The high school sophomore won the 200-meter butterfly and was on the South gold medal medley and 400-meter freestyle relay teams earlier in the meet. She also has a silver medal to her credit in the 100-meter backstroke.

"I just came here to have fun and look at the other swimmers," Vogt said. "That's why I painted my nails green. That's the South colors and the colors of my high school (Pine Crest). It was my good luck charm."

Vogt's performance showed just how deep this nation's swimming crop is - the Festival field basically is composed of junior swimmers. But that doesn't stop Vogt and the other competitors from thinking about the Olympics.

"My ultimate goal is the '88 Olympics," she said after tying Sippy Woodhead's Festival record five titles. "I got interested in swimming by watching the Olympics on television. The national anthem and the tears and everything got me excited."

So did competing here.

"My dad and grandmother were here and they were thrilled," she said. "They videotaped the races so my mother could watch it later.

"I came in looking for good times, to get experience and meet the other athletes."

While Vogt was blazing her way through the water, Dante Muse of Des Moines, Iowa, also became a five-time gold medalist when he captured the 500 and 3,000-meter roller speedskating finals and then helped the North to a win in the 4,000-meter relay. Earlier, Muse won the 1,000 and 1,500 races.

And the blazing fastballs and elusive curveball of Mary Lou Ramm of Chula Vista, Calif., helped her throw a no-hitter in softball Monday. She led the West over the South 9-0 and added two hits to her sparkling effort.

"I don't worry about things like that," Ramm said. "I just try to concentrate on each batter. My ball was going up well tonight but my best pitch was my curve."

The South had only one hit in two games, losing 3-0 to a one-hitter by Tracy Compton of the North in the afternoon.

1984 Olympic bronze medalist Peter Westbrook of New York won the sabre fencing competition, collecting his seventh gold medal in as many Festivals. He fenced despite severe elbow tendinitis.

Westbrook beat Steve Mormando of Jersey City, N.J., 10-7, in the final.

"I have a serious case of tendinitis," Westbrook said, "so I wanted to fence light so I wouldn't damage it further. This attitude helped me not to be uptight for the bout."

In basketball, the South, behind Terry Dozier's 17-points, downed the North 98-84, and the East kept its Festival record perfect with a 96-89 triumph over the West. The favored South was upset by the West in the first game.

In the women's competition, the South continued its march toward a fifth consecutive Festival title by edging the North 78-74, while the East toppled the winless West 96-89.

"Terry Dozier is the team leader," teammate J.R. Reid - the most touted prep school player in America last year - said of the South Carolina sophomore. "He talked to us and told us to get it together."

"I told the team that we started out with the wrong state of mind," the South Carolina sophomore said. "I told them we have to play together as a team, not as a bunch of individuals."

U.S. Olympic Committee officials and the Houston organizers said they expected to pass the Festival total ticket sales record of 250,000 on Monday, but official figures would not be available until tonight. This is the seventh Festival - the record was set in 1982 at Indianapolis.

Three Goodwill Games winners were named to the Soviet team which will fight American boxers from the Festival in an exhibition on Saturday. Israel Akopkokhian, Ruslan Taramov and Viacheslav Yakolev will fight at 156, 165 and over 201 pounds, respectively. Akopkokhian and Yakolev are 1985 World Cup champions. Yakolev lost to Teofilo Stevenson of Cuba in the World Championships earlier this year, but he did

(see Festival, page 7)

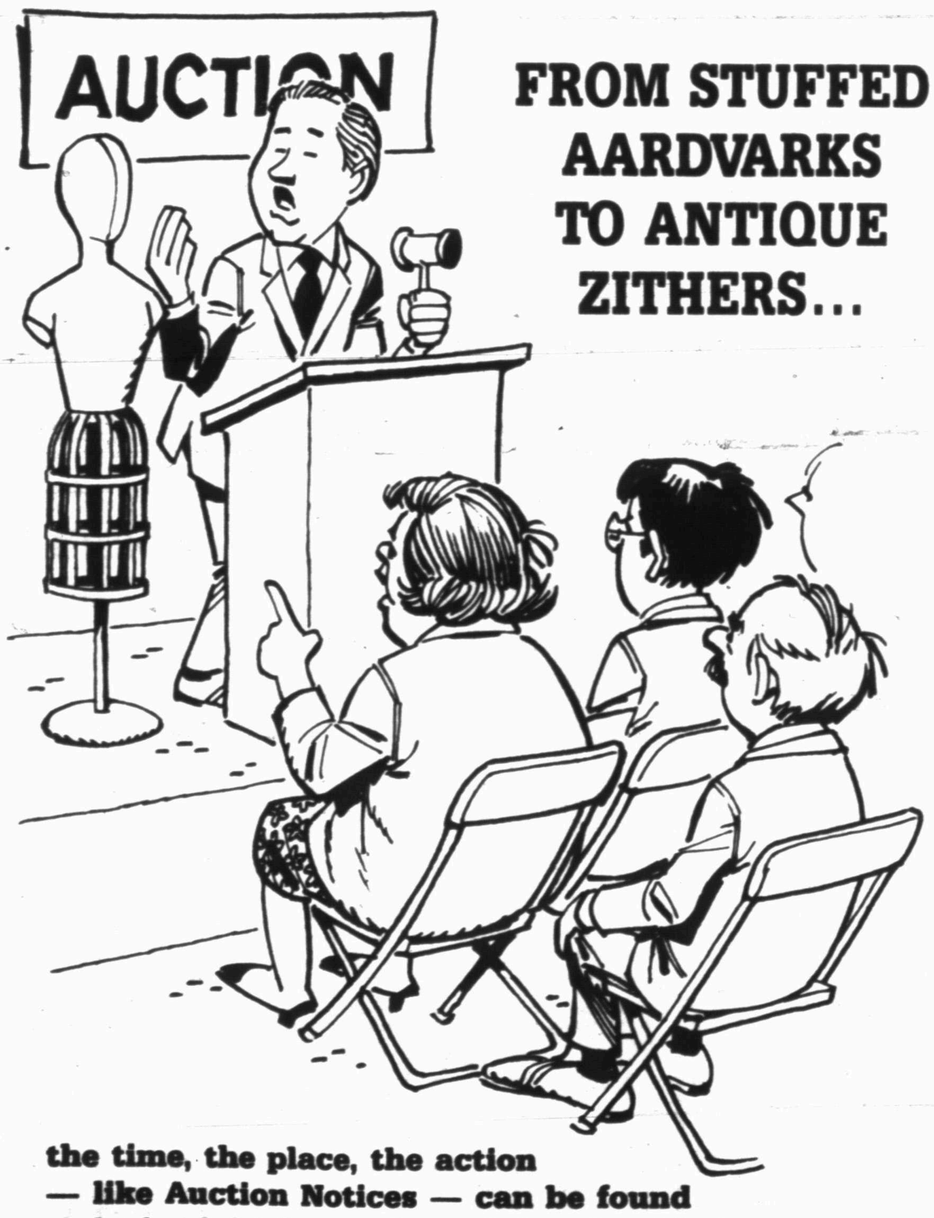

FROM STUFFED AARDVARKS TO ANTIQUE ZITHERS...

the time, the place, the action — like Auction Notices — can be found right in sight for readers of the Classifieds!

Great buys for the true believer — of the Classifieds — become one now!

Snyder Daily News

CLYDE HALL, JR.
SNYDER INSURANCE AGENCY
"Insurance for your Every Need"
915/573-3163
1820 26th St.

Westerner recruiting apparently goes well; Spradling ready to go

Western Texas College Coach Phil Spradling has finished his recruiting and is looking forward to the start of the 1986-87 basketball season - his third as head coach of the Westerners.

"I think we'll be a quicker team overall than we were last year. We'll press some and we'll try to get up and down the floor. At the same time, we'll try to be disciplined," said Spradling, who played on Western's 1980 national championship team and was an assistant coach when the Westerners placed fourth at the national tournament in 1984.

Heading the list of returnees are Richmond, Virginia's Alvin Lee and Lubbock's John Lewis, starting guards for last year's Westerner team which lost by one point in the semifinals to Region 5 champion Midland College.

Lee and Lewis have the potential to turn the league's new three-point line into a major weapon for Western. Lee, 6-1, an all-Western Junior College Athletic Conference player and third team all-region pick, averaged 19.8 points and 4.5 assists a game last season.

Lewis, 6-2, came on strong at the end of the season, putting in an average of 12 points a game during the Region V Tournament.

Spradling also brings back sophomores Amos Jones and Terry Ridgeway, and Cedric Hannah, who comes in as a freshman after being redshirted a year ago.

Also back, after sitting out the second semester last season, is proven talent Wally Manns. A highly-touted major college prospect, Manns was forced to sit out the second half of the season when he failed to make his grades. He'll have to sit out the first semester this season as well, but the 6-6 sophomore will be able to work out with the team.

"Everybody knows how well Wally can play. He can do just about anything he wants to do. I think he'll come back and make an extra effort in the classroom and in the gym," said Spradling.

Manns average 12.2 points and 8.1 rebounds in the first semester.

Another sophomore will be Kevin Kendrick, a 6-3 point guard who is transferring in from Panola.

Freshmen include 6-8 Harvey Marshman and 6-5 Darrel Nelson, who hail from Richmond, Va., 6-6 Gerald Wells from El Paso, 5-9 Snyder native Willie Greathouse, and a couple of players from down Australia way.

Sent to WTC from Australia by former Westerner standout Jon Moorehead, are Greg Dugeon, 6-5, and Tom Marcussen, 6-6. Both were players for Moorehead in summer league play.

"I think we've got a good group. Time will tell just how good we can be, but this is a good group of young men. I think the community and fans will find that they are also dedicated in the classroom, too, and that's very important," said Spradling.

THE SOPHOMORES

Alvin Lee, Richmond, Va., 6-1. An all-conference, third-team all-region pick, Lee was Western Texas' leading scorer and the WJCAC's third top point-producer with a 19.8 average a year ago. He could make the newly instituted three-point play one of the Westerners' most devastating weapons. Despite regularly firing from 15 feet or more out, Lee was a .572 field goal percent shooter. He also averaged 4.5 assists a game.

John Lewis, Lubbock, Tex., 6-2. Lewis, along with Lee, will probably be one of the Westerners' starting guards in the 1986-87 season. Lewis came on strong at the end of the season, improving his accuracy offensively and using his quickness defensively.

Kevin Kendrick, Dallas, Tex., 6-3. A transfer from Panola Junior College, Coach Phil Spradling says Kendrick can be "a super good point guard." He has a lot of quickness. He played summer league ball in Dallas and was the league's second-leading scorer.

Amos Jones, Richmond, Va., 6-4. Jones didn't play much last season, but Spradling is hoping a year's experience will smooth out the wrinkles.

Terry Ridgeway, Los Angeles, Calif., 6-4. Spradling believes Ridgeway "has the capability of being a great player" if he'll concentrate on team ball and on improving.

Wally Manns, Los Angeles, Calif., 6-6. Manns, who will have to sit out the first semester, is a do-everything type player. He played one semester last season, averaging 12.2 points and 8.1 rebounds, but became ineligible when he failed to make his grades. "He's capable of doing anything he wants to do and going to any major college he wants if he works for it," says Spradling.

THE FRESHMEN

Harvey Marshman, Richmond, Va., 6-8. The Richmond connection continues as Marshman, who played on the same high school team as WTC sophomore Amos Jones and 1985-86 all-conference, all-region choice Alvin Hicks. Coach Spradling sees Marshman as a starter for the Westerners saying "I think he'll be a better player for us than Cliff (6-9 Cliff Langford, who signed with New Orleans) was in that he'll be more consistent."

Gerald Wells, El Paso, Tex., 6-6. Wells is a tough, strong player who "can get inside and mix it up," says the coach.

Darrell Nelson, Richmond, Va., 6-5. Another player from Richmond, Nelson is a 230-pounder who can play a strong role for Western. He is an excellent jumper.

Tom Marcussen, Victoria, Australia, 6-6. One of two players sent to Western Texas from Australia by former WTC standout Jon Moorehead. Marcussen will lend 6-6 size to the Westerners.

Greg Dudgeon, Victoria, Australia, 6-5. An all-around talent, Dudgeon is equally at home at guard or forward. Experienced at age 23, he averaged 27 points a game in summer league play in Australia.

Cedric Hannah, Los Angeles, Calif., 6-2. Hannah was redshirted last season and will make his debut on the Westerner team as a point-guard.

Willie Greathouse, Snyder, Tex., 5-9. Greathouse was a trainer for the Westerners last season, but will be on the team for the 1986-87 season. Though lacking in size, Greathouse has tremendous leaping ability.

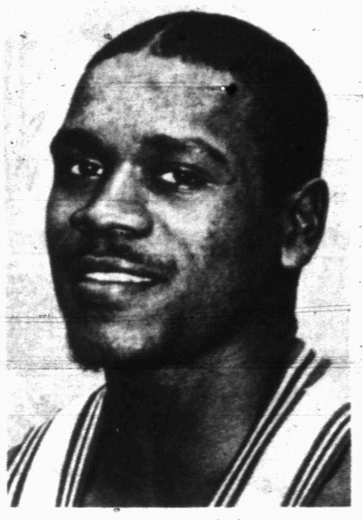

ALVIN LEE

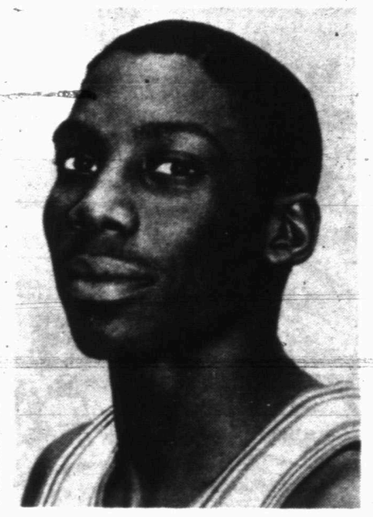

JOHN LEWIS

Jefferson happy with Oilers; vet shows rookies the ropes

SAN ANGELO, Texas (AP) - The quarterback released the ball and it appeared that the pass would far outdistance the receiver running full speed down the sideline.

But at the last instant, the receiver leaped through the air parallel to the ground and snagged the ball to the dismay of the trailing defensive back.

If a picture is worth 1,000 words, John Jefferson had just delivered a brief speech to the young Houston Oilers receivers on the art of catching passes.

"This team has a lot of young receivers and the best way you can teach them is to show them a picture of how it's supposed to be done," Oilers receivers coach Milt Jackson said. "John shows you that picture."

Jefferson, with all-pro seasons and stops at San Diego, Green Bay and Cleveland behind him, could be a valuable teaching tool for Jackson this season.

"He made a big league catch," Jackson said. "There are a lot of guys who are supposed to be real good who wouldn't have made that catch."

It's not as if Jackson was surprised that Jefferson made the near impossible catch look routine. He's been doing it since his rookie season with the Chargers in 1978.

Jefferson was all-pro from 1978-80 with the Chargers and in 1982 with the Green Bay Packers. He was traded to Cleveland last year and became a receiver who didn't fit on a run-oriented team.

Jefferson, in fact, has total recall of his contribution to the Browns last season. He easily remembers all three of his receptions.

After being released by the Browns, Jefferson had chances to sign with his hometown Dallas Cowboys and the Oilers. The Oilers, he decided, were close to home, but not too close.

"Houston is close to home but if I get in trouble this time, I won't be in my hometown," Jefferson said. "If I got into a shouting match with someone in Dallas, I'd have to live with it the rest of my life."

Jefferson thinks he got in trouble with Cleveland Coach Marty Schottenheimer after he spoke out in a team meeting concerning the Browns' lack of a passing attack.

"Marty didn't believe in throwing the ball and the players thought we needed to throw to win," Jefferson said. "They had a team meeting and elected me spokesman. I spoke up and the next thing I knew, I was gone."

Gone to Houston.

"They've got two quality starters in Drew Hill and Tim Smith and I think I'm on the same caliber so I think they're looking to me for depth," Jefferson said.

Jefferson almost feels like a 30-year-old rookie.

"I haven't been this happy to come out to practice since I was in San Diego," he said. "It's good to be back in Texas."

S P O R T S

Boy's Club report

July 21

Flag Football, 13-over: Steve Ybarra's team 24, Gilbert Gonzales' squad 18. Scoring for Ybarra's team were Ybarra and Otaviana Villa, 1 TD each, and Roy Gutierrez, 2 TDs. Scoring for Gonzales' team were Ignacio Chavain, 1 TD, and Eddie Whitehead, 2 TDs; **12-under:** Jeremiah Johnson's team 18, Damion Ollison's team 18. Saul Aviles scored all three touchdowns for Johnson's team. Scoring for Ollison's squad were Orlando Martinez, 1 TD, and Michael Jaramillo, 2 TDs.

Softball: William Foree's team 5, Roy Gutierrez's team 4. Scoring for the winners were Foree, 3 runs, and Paul Davis and Skip Coward, 1 each. Scoring for the losers were Joe Martinez, 2, and Damion Ollison and Gilbert Gonzales, 1 each.

Darts, 9-under: 1. Jeremiah Johnson; 2. Damion Ollison; **12-under:** 1. Bobby Constacio; 2. Eric Braziel; **13-over:** 1. Gilbert Gonzales; 2. Steve Ybarra.

July 22

Softball: Tracy Braziel's team 11, Tony Anderson's squad 4. Scoring for Braziel's team were Braziel and Jimmy Taylor, 3 runs each; Eddie Whitehead, 2; and Paul Davis, Gabriel Castillo and Kirk Mayberry, 1 apiece. Scoring for the Anderson team were Anderson, Raul Guerrero, Carlton Sanders and Roy Gutierrez, 1 each.

Basketball, 13-over: Charles Martin and team defeated Tracy Braziel's bunch 44-38. Scoring for the winners were Martin, 18; Roy Gutierrez and Tony Anderson, 12 each; and Steve Ybarra, 2. Scoring for the losers were Braziel, 28; and Eddie Whitehead, Carlton Sanders and Joe Martinez, 4 each.

Shuffleboard, 13-over: 1. Joe Martinez, 2. Jerry Davis; **12-under:** 1. Cedric Sneed, 2. Eric Braziel.

Flag Football: Eddie Whitehead's team 24, Steve Ybarra's club 12. Scoring for the winners were White, Tony Romero, Joe Martinez and Gilbert Gonzales, 1 TD each. Scoring for Ybarra's group were Tony Anderson and Eric Braziel, 1 TD each.

July 23

Darts, 9-under: 1. Jeremiah Johnson, 2. Damion Ollison; **12-under:** 1. Cedric Sneed, 2. Eric Braziel; **13-over:** 1. Tony Romero, 2. Joe Martinez.

Shuffleboard, 9-under: 1. Lionel Aviles, 2. Tony Terrazas; **12-under:** 1. Chico Martinez, 2. Bobby Constancio; **13-over:** 1. Joe Martinez, 2. Paul Davis.

July 24

Basketball, 12-under: Adrian Sneed's team 44, Wayland Harrison's team 24. Scoring for the winners were Brian Jackson, 18; Sneed, 16; Rogelio Martinez, 8; and Johnny Perez, 2. Scoring for Harrison's team were Cedric Sneed, 10; Eric Braziel, 8; and Harrison, 6.

Foosball, 12-under: 1. Cedric Sneed, 2. Rogelio Martinez; **13-over:** 1. Raul Guerrero, 2. Joe Martinez; **9-under:** 1. Tracy Chavez, 2. Lionel Aviles.

Pool, 9-under: 1. Jeremy Price, 2. Eloy Chavez; **12-under:** 1. Brian Jackson, 2. Cedric Sneed; **13-over:** 1. Pedro Villa, 2. Roy Gutierrez.

Ping Pong, 13-over: 1. Raul Guerrero, 2. Roy Gutierrez; **12-under:** 1. Cedric Sneed, 2. Eric Braziel.

All-Star girls play at 8:30 Wednesday

MONAHANS -- Snyder All-Star teams will begin play in the United Girl's Softball Association Tournament here Wednesday.

Opening ceremonies are scheduled for 6 p.m. at Herrington Field.

All three of Snyder's teams are scheduled to play first-round games at 8:30 p.m. Wednesday. Snyder Division I will play Mt. Vernon; Division II will play Big Spring; and Division IV will play Clyde. Snyder did not qualify a Division III team to the tournaments.

Tournament schedules, Wednesday through Friday, are listed below. Times for Saturday's best-of-three championship games in each division have not yet been released.

The schedules are as follows:

SNYDER SCHEDULES

DIVISION I
Wednesday
8:30 p.m., vs. Mt. Vernon
Thursday
8:00 a.m., vs. Monahans
12:30 p.m., vs. Clyde
7:00 p.m., vs Lovington, N.M.
Friday
11:00 a.m., vs. Sweetwater
7:00 p.m., vs. Big Spring

DIVISION II
Wednesday
8:30 p.m., vs. Big Spring
Thursday
8:00 a.m., vs. Lovington, N.M.
11:00 a.m., vs. Breckenridge
5:30 p.m., vs Hawley
Friday
8:00 a.m., vs. Monahans
11:00 a.m., vs. Mt. Vernon
7:00 p.m., vs. SA Lake View

DIVISION IV
Wednesday
8:30 p.m., vs. Clyde
Thursday
8:00 a.m., vs. Big Spring
12:30 p.m., vs. Brownwood
7:00 p.m., vs Sweetwater
Friday
11:00 a.m., vs. Andrews
7:00 p.m., vs. Mt. Vernon

Bias' supplier placed under $250,000 bond

UPPER MARLBORO, Md. (AP) - An attorney for Brian Lee Tribble, the man who prosecutors say supplied the cocaine that killed Len Bias, says the $250,000 bond set for his client is too high.

Tribble, 24, surrendered to sheriff's deputies Monday and was jailed when he was unable to post bond. He was scheduled for a bond hearing today before a circuit court judge.

His attorney, Thomas C. Morrow, filed a motion for a bond reduction, calling the $250,000 amount "unconscionable, unless bail is reduced substantially," in papers filed with the court.

"It is the equivalent of no bail at all, due to (Tribble's) lack of resources," he wrote.

Tribble, who is scheduled to be arraigned Friday, was charged in a sealed indictment with distributing cocaine, possessing cocaine with intent to distribute, possessing cocaine and possessing PCP, his other attorney, William Cahill said.

Circuit Judge Joseph S. Casula on Monday ordered the indictment against Tribble unsealed.

Two of Bias' basketball teammates at the University of Maryland who were in the College Park dormitory room with the All-American when he died were served notice of their indictment, but were not required to turn themselves in, Prince George's County Sheriff James Aluisi said.

David Gregg, 19, and Terry Long, 22, were indicted by the grand jury and charged with possession of cocaine as well as obstruction of justice for "removing evidence from 1103 Washington Hall ... during and after the commission of a crime," according to the indictment.

They are scheduled to be arraigned Aug. 8 in Prince George's County Circuit Court. Their attorney, Alan J. Goldstein, accepted service of the indictment against them. They will remain free until their arraignment.

In papers filed Monday, Morrow said Tribble needs 18 hours of college credits to earn a bachelor's degree and has lived with his parents in northeast Washington most of his life.

Tribble, Long and Gregg were with Bias early in the morning of June 19 when he died of what the state medical examiner said was cocaine intoxication.

Bias had spent the night celebrating with friends the realization of his dream of being drafted to play for the Boston Celtics. He had been the Celtics' first choice, and the second player taken in the NBA draft, just two days before he died.

Tribble was identified as the man who placed a 911 emergency call to the Prince George's County rescue squad after Bias was stricken, according to a tape recording of the conversation released a week ago.

A self-employed furniture upholsterer and former Maryland student, Tribble lives in the Washington suburbs and was Bias' close friend for the last five years, friends said.

The grand jury that indicted Tribble, Long and Gregg will take a two-week break before returning to continue its inquiry. Marshall said the grand jury will look into allegations of drug use by other athletes, possible gambling on a game by at least one member of the Maryland basketball team, and the actions of university officials, including basketball Coach Lefty Driesell, in the hours after Bias died.

FESTIVAL

(continued from page 6)

beat Stevenson by decision in a tournament last year.

Eight of the 10 boxers appeared in the U.S.-USSR Invitational last week in Sacramento, Calif., which the Soviets won 6-2.

Hall of Famer Jimmie Foxx played in three World Series for the Philadelphia Athletics and had a batting average of .344. His lowest mark for a World Series was .333.

For Results Use Snyder Daily News Classified Ads Call 573-5486

Your Galaxie Boat Dealer
TOM'S MARINE INC.
315 E. Hwy. 573-6562

K-BOB'S STEAKHOUSE & Salad Wagon
NIGHTLY SPECIAL (After 5:00 p.m.)
Wednesday • Catfish $3.99
(Baked Potato or French Fries, Tea or Coffee)
4604 College 915/573-2832

HUNTER'S HEADQUARTERS
1986 Hunting & Fishing License
Thomas & Spence Permits
CASH LOANS
$50-$300
TIMELY PAWN
2409 Ave. R 573-9335

FREE SPINAL EXAMINATION
Danger Signals of Pinched Nerves:
1. Headaches
2. Neck Pain
3. Shoulder Pain
4 Difficult Breathing
5. Lower Back Pain, Hip Pain, Pain Down Legs

SCHAFFER CHIROPRACTIC OFFICE
2112 Hickory St.
Colorado City
728-5284
©CM
Free Exam Does Not Include X-Rays or Treatment

THE BORN LOSER ©by Art Sansom

FRANK AND ERNEST ©by Bob Thaves

EEK & MEEK ©by Howie Schneider

ARLO AND JANIS © by Jimmy Johnson

FLASH GORDON • By Dan Barry

WINTHROP ©by Dick Cavalli

Barney Google and Snuffy Smith • By Fred Lasswell

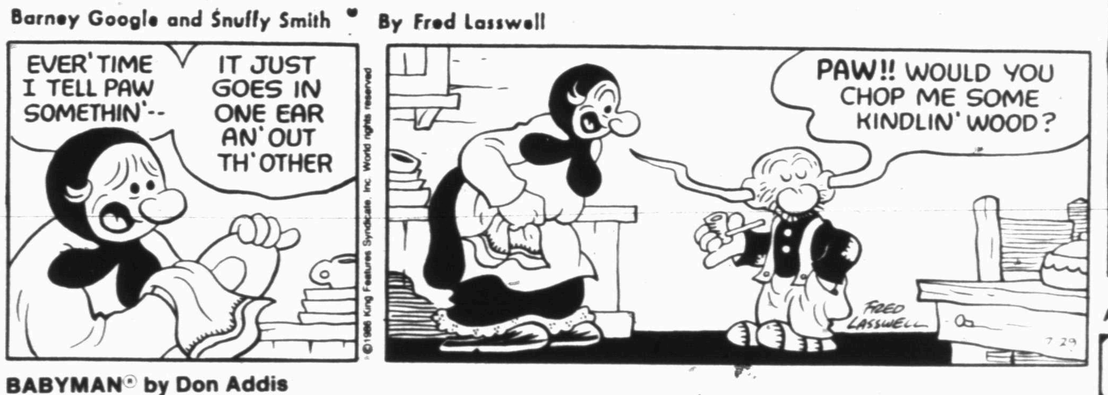

BUGS BUNNY ©by Warner Bros.

BABYMAN© by Don Addis

ALLEY OOP ©by Dave Graue

SNAKE TALES™ by Sois

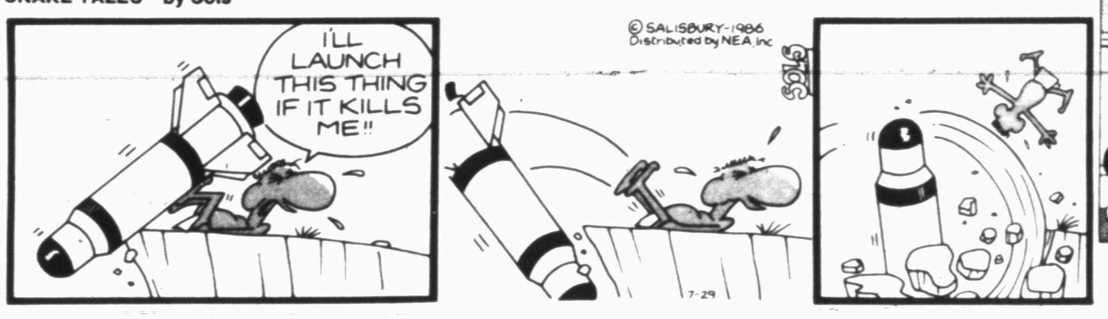

CAPTAIN EASY ©by Crooks & Casale

PUZZLE NEA

ACROSS

1 Wheel projection
4 German submarine (comp. wd.)
9 ____ Tech
12 Timber tree
13 Irish cattle
14 Actor Ron ____
15 By birth
16 Review
17 Malay ape
18 Famed inventor
20 Metaphysical beings
22 Bowling piece
24 401, Roman
25 Small island
28 Verne hero
30 Author Zane ____
34 Yale man
35 Biblical mountain
36 Poultry
37 Place (pref.)
39 Hawaiian food fish
41 Dutch commune
42 Small sword
43 Gin-and-tonic garnish
44 On behalf of
45 One (Sp.)
47 Firearm owners' gp.
49 Make one
52 H
56 Foot
57 Legal
61 — de cologne
62 Egg (comb. form)
63 Held in readiness (2 wds.)
64 Room shape
65 Norse goblin
66 Fountain nymph
67 Football league (abbr.)

DOWN

1 Small coin
2 Sheltered from wind
3 French women (abbr.)
4 Where Kiev is
5 Winged insect
6 Sea mammal
7 Football coach ____ Parseghian
8 Printed mechanically
9 Early Briton
10 Jai ____
11 Northern constellation
19 Music buff's purchase
21 Almost
23 Star cluster
24 Pillar
25 Whale
26 Askew
27 Cry of pain
29 African land
31 Coral ridge
32 Inner (comb. form)
33 River in Europe
38 Egg (Fr.)
40 Oxygenated
46 Modern fabric
48 Sloth
49 Atop
50 Birthmarks
51 Egyptian deity
53 Adolescent
54 Dogie
55 Vessel's frame
58 Actress Balin
59 102, Roman
60 Amazon tributary

Answer to Previous Puzzle

	N	C	A	A				N	A	N	E	
	E	L	G	A	R		S	C	I	O	N	
C	L	E	A	R	S		C	O	R	R	A	L
R	S	A			V	A	I			W	B	A
E	O	N			P	R	E			A	L	I
E	N	S	U	E		A	N	N	O	Y	E	D
			N	R	A		C	I	A			
			I	N	S		E	L	F			
M	A	L	T	E	S	E		E	S	K	E	R
M	I	A			U	R	E			E	L	I
E	L	Y			M	I	N			E	M	E
S	I	M	I	L	E		O	A	R	P	I	N
	N	A	R	E	S		S	T	E	E	R	
	G	N	A	T				S	E	R	A	

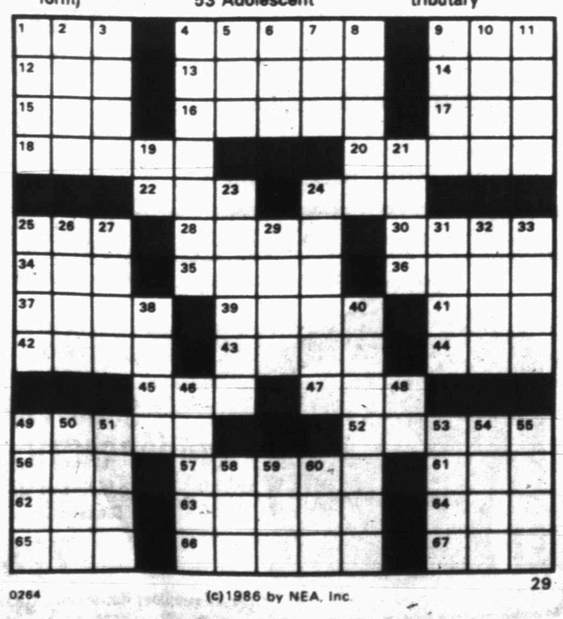

0264 (c)1986 by NEA, Inc. 29

BLONDIE • By Dean Young & Mike Gersher

KIT 'N' CARLYLE ©by Larry Wright

MR. MEN™ AND LITTLE MISS™ by Hargreaves & Sellers

LAFF-A-DAY

"Of course we look tired. You told us not to go to sleep angry with one another."

DENNIS THE MENACE

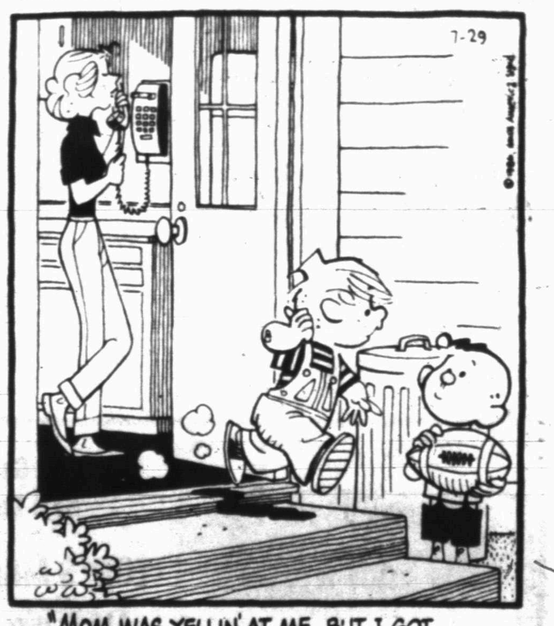

"MOM WAS YELLIN' AT ME, BUT I GOT SAVED BY THE TELEPHONE!"

GREAT PLACE TO BUY...SELL TRADE OR RENT 573-5486

the Classifieds!

Classified Deadline

4:00 p.m.

Prior to Day of Publication

Sunday & Monday, 4 p.m. Friday

Notice to Classified Ad Customers

All Ads are cash unless customer has an established account with The Snyder Daily News. Ads may be taken over the phone so that they may be processed but payments must be made prior to publication.

CLASSIFIED ADVERTISING RATES & SCHEDULES
15 WORDS, MINIMUM

1 day per word	17¢
2 days per word	31¢
3 days per word	41¢
4 days per word	53¢
5 days per word	60¢
6th day	FREE
Each additional day 7¢ per word	
Legals, per word	18¢
Card of Thanks, per word	18¢

These rates for consecutive insertions only. All ads are cash unless customer has an established account with The Snyder Daily News.

The Publisher is not responsible for copy ommissions; typographical errors, or any unintentional error that may occur further than to correct it in the next issue after it is brought to his attention.

ERROR

The Daily News cannot be responsible for more than one incorrect insertion. Claims cannot be considered unless made within three days from date of first publication. No allowance can be made when errors do not materially affect the value of the advertisement.

All out of town orders must be accompanied by cash, check or money order. Deadline 4:00 Monday through Friday prior to any day of publication. Deadline Sunday & Monday, 4:00 p.m. Friday.

MISS YOUR PAPER?

Your Snyder Daily News should be delivered Monday through Saturday by 6:00 p.m.

Your carrier strives to give Prompt service, but should your paper be missing...

PLEASE Call
573-5486
Monday thru Saturday before 6:30 p.m.

020 ANNOUNCEMENTS

ANTIQUE OR NEW - Bring in or Call us for the Repair and Refinishing of your Clocks, Lamps & Furniture, Also Old Phonograph Record Players.
HOUSE OF ANTIEKS
4008 College
573-4422

CLASSIFIEDS

070 LOST & FOUND

FOUND: 4 to 5 mo. old black male Dachshund at intersection College Ave and Highway 84 on Wed. July 16. Call 335-9094 for information.

LOST: Black Baldie steer from 8 miles Southwest of Snyder. Weighs approximately 500 lbs. with "4" branded on right hip. 573-5054.

LOST: 2 year old black bull, yellow tag #35. Last seen 8 miles NE of Snyder on Odom Ranch. Call 573-2026.

LOST: On Hwy 84, North of town, male Blue Heeler, large bushy tail, white spot in forehead, no tags. Reward. 806-757-2122.

LOST: Red Headed Cabbage Patch doll with pig tails in K-Mart. Please return if found - special gift. 573-9556.

your advertising dollars do better in **the classifieds**

080 PERSONAL

LIFT A FINGER. Report child abuse. 1-800-252-5400 toll free statewide child abuse hotline.

LIVE IN housekeeper to care for 13 year old boy. Call 573-4355.

NEED 89 people to lose weight on new program and make money. Call 573-3131.

PHOBIA SUPPORT GROUP, 573-9750. Individual, Marital and Family Counseling. 573-8140, Ron Lepard, M. A. Psychology. Licensed Professional Counselor, 1911 25th.

SISTER DORINA, Palm Reader, Advisor. Are you suffering? Do you need help? She advises on all affairs of Life, Love, Marriage, Business, Health, Etc. 1000 Lamar, Sweetwater. Call 235-4129.

090 VEHICLES

BILL'S AUTO SALVAGE is now open. Late model used parts. Chevy, Ford, Chrysler, Toyota, Datsun. East Hwy 180 at the Traffic Circle. 573-9569 or 573-2529 (nights).

1968 CHEV. ½ TON
Good Work Truck
$895.00
573-6351
Ask for Elliott Cox

BUSINESS DIRECTORY

SHOP THESE FRIENDLY MERCHANTS — WHO WANT YOUR BUSINESS

MUSIC
SMITH'S MUSIC PLACE
Complete Music Store
Instrument Repair & Piano Tuning
2509 College Ave
573-5937

INSURANCE
Iglehart Insurance Agency
CAROL IGLEHART
AGENT
1900 Snyder Shopping Center
573-8100 573-1923
Competitive Rates on Home, Mobile Home, High Risk Auto, Auto & More

SERVICE
COOPER APPLIANCE
Service & Parts
573-6269
Heating & Air Conditioning.
Free Estimates.
Best Prices.
25 Years Experience

CALL 573-5486 for openings in the BUSINESS DIRECTORY

SERVICE
NOLAN ELECTRIC
Residential & Commercial Electrical Needs
1010 25th
573-5117

FURNITURE
Pioneer Furniture
New & Used Furniture and Appliances
We Buy, Sell & Trade
2310 College

SERVICE
ELECTROLUX
Sales & Service
Supplies
Don Adams
2300 College
573-0016
or 573-3747 after 6

REPAIR
APPLIANCE REPAIR
Jesse Robles
573-1753
Snyder Heating & Air Conditioning

CALL 573-5486 for openings in the BUSINESS DIRECTORY

RENTAL
DOLLAR TV RENTAL
Home Entertainment
Rent to Own
No Credit Check
3026 Varsity Sq.
573-4712

Everybody reads Classifieds.

CALL 573-5486 for openings in the BUSINESS DIRECTORY

RENTAL
RENT "N" OWN
Furniture, Tv's Stereos and Appliances
2514 Avenue R
573-4844

SIDING
Modernize Your Home
STATE BUILDERS & SUPPLY
1902 37th St.
Snyder, Texas 79549
915-573-0296

"We Haul It All"
SHIPP'S HAULERS
2301 42nd Street
Caliche, Sand, Top Soil, Gravel, etc.
Randy Shipp 573-9667
Winfred Shipp 573-8427

SERVICE
WATERWELL SERVICES
Windmills & Domestic Pumps
Move, Repair, Replace
Tommy Marricle 573-2493
Bennie Marricle 573-8710
Before 8 a.m. & after 6 p.m.

CHILDCARE
LOU'S KIDDIE KOTTAGE
Complete Child Care
Mother's Day Out
Mon.-Wed.-Fri.
Ages 18 mos.-5 yrs.
Classes for 3 & 4 year olds
6:30-5:45 Mon.-Fri.
1500 37th
573-6873
"Home Care"

DRILLING
M & S Drilling Co. Inc.
Water Well Drilling
Pump Sales & Service
Call Ray Sorrells
573-8951

Everybody reads Classifieds.

SANFORD ROOFING
(Formerly Blackwell Roofing)
Same Quality Service
Metal, Composition and Wood Roofing
Free Estimates
573-3947

CALL 573-5486 for openings in the BUSINESS DIRECTORY

INSULATION
AAA INSULATION
Rockwool Blowing Insulation
Residential & Commercial
Free Estimates
Doyle Graham
235-2390 Sweetwater

APPLIANCE
SNYDER APPLIANCE SERVICE
Serving Snyder Area for 35 Years. Satisfaction guaranteed. Repairs on all Makes & Models.
CAP HERNANDEZ, OWNER
573-4138

PETS
THE POODLE PUB
507 32nd
573-0679

Everybody reads Classifieds.

CLEANEST IN TEXAS: 1979 Chevrolet van complete factory conversion AM/FM, cass., tilt, cruise, low miles. $5595.00. 573-1203.

1980 CHEVROLET CITATION X-11, 48,000 miles, clean, $1800.00. 573-4177.

FOR RENT: Trucks and trailers. Phone U-Haul at Bill's Truck Town. 915-728-3000. Open 24 hours.

HELP

WIFE SAYS MUST SELL TODAY

RARE CLASSIC AUTOMOBILE

1968 Mustang Fastback G.T. Newly rebuilt 289 c.i. Hi-performance engine, 4 speed transmission.

This beautiful restoration project has been a real labor of love.

See to appreciate
1st Reasonable offer accepted

Call 573-2631 or 573-3607 after 5:00
Ask for "Rev"

1980 BUICK SKYLARK
4 Dr., 5 Speed
With Good Rubber
$1050.00
573-6351 Ask for Elliott Cox

1976 CADILLAC FLEETWOOD Brougham Elegante, loaded. Call George Chamblee, 573-9638.

1983 FORD F100: power brakes and steering, good tires, short wide bed, low mileage. Call 573-0948.

LIKE NEW: 1986 Dodge D-50 Ram Pickup. Sports package, air, power steering, tilt wheel, great gas mileage, less than 6,000 miles. $500.00 down, take up payments. 2-7-28 wheels, $20.00 each. 573-0570 evenings. 573-3942 daytime.

1977 FORD LTD
2 Dr., Automatic,
Power Steerinng
$895.00
573-6351 Ask for Elliott Cox

67 MG, runs good, needs some work. Make offer. See at 3601 Jacksboro. 573-3185.

1973 Buick LeSabre
Automatic with Air
$725.00
573-6351
Ask for Elliott Cox

1982 Mazda RX7, sun roof, air, 5 speed, 11,000 miles on engine, 37,000 total miles, excellent condition. 573-3930.

1953 PLYMOUTH 2-Door Station Wagon. New Paint, Battery & Tires. After 5:30, 573-1468.

1974 LTD
4 Dr., Extra Clean
$1595.00
573-6351
Ask for Elliott Cox

110 MOTORCYCLES

1985 HONDA XL600R, 2 sprockets, adult owner, low mileage, like new. Also custom three-bike trailer w/tool boxes, radial tires. Phone 573-3657.

SUMMER DIRT BIKE FUN: 50cc up to 250cc, 1 ATC 90. Call 573-1688 or 573-3359.

140 BUSINESS OPPORTUNITY

FOR SALE: D&P Grocery Store and building. 503 N. College. $49,950.00. 573-5595. 573-9118.

FLAVORED SNOW distributors wanted in your area. Contact Sno Shacks of Texas (817) 771-9469.

RESPONSIBLE PERSON: Wanted to own and operate candy vending route. Pleasant business with high profit items. Can start part time. Cash investment of $3996 to $12,996. Call 1-800-328-0723. EAGLE INDUSTRIES, 27 Years of Service.

GREAT PLACE TO BUY...SELL TRADE OR RENT

150 BUSINESS SERVICES

CARPET CLEANING. Duraclean foam process. Arlie Eicke, 573-9036.

ALL TYPES residential and commercial construction, interior, exterior, add-ons (metal, wood buildings). Painting, acoustical, textures, concrete work, roofing, fencing (chain link & wood). Small, large jobs welcome. Free estimates. Terry or Doug Arnold. 573-8606 nights. 573-4116.

COPY AND RESTORATION: We copy and restore old photographs. Harley Bynum Photography, 573-4190.

CERAMIC TILE CONTRACTOR: Bath, patio and Custom Designed Jacuzzi. New and Repair. Ed Burleson. 573-7969, 573-7960.

COMPLETE AUTOMOTIVE SERVICE: foreign, domestic. James Automotive, 304 Old Lubbock Hwy. 573-4102 work, 573-8828 home.

CREATIONS: 1044 Hickory, Colorado City, TX. 728-3270. Custom Picture Framing & Complete Arts & Crafts Supplies including: Prints & Posters, Artist Paints, Canvas, Brushes, Pencils, Wood Cut-outs, Books, Doll Making Supplies, Beads of all kinds, DMC Thread, Aida Cloth, Needlecraft Kits, Ribbon, Plastic Canvas, Stencil Supplies, Baskets, Tinware, Conchoes, Leather, Clock Making, Wood Carving, Candle Making, Macrame, an much, much more. Open 6 days, Monday thru Saturday, 9:00-12:00 and 1:00-5:30.

COMPLETE PROFESSIONAL lawn care. Specializing in residential, commercial properties, apartments and cemetery lots. Dependable and reasonable. For estimate or references call 573-4804 or 573-7515.

FOR CARPENTER WORK from Remodeling to Add-ons and Fix-it Jobs, call Johnny Blocker 573-5100.

For all Your ELECTRICAL WIRING needs, call Ed Blocker, 573-7578.

FOR SALE: Top Soil and Caliche, delivered. Call Eddie Don Floyd at 573-8333 or nights, 573-5235.

FOX CONTRACTORS: From General Repairs to Add-Ons. Acoustical Ceilings to Floor Coverings. Free Estimates. 573-3995.

GENERAL HOME REPAIR: remodeled, acoustical ceilings, paneling, small jobs welcomed. Sam Fleming, 573-0391, evenings.

HOUSE BUILDING, repair work, any kind of carpentry. Call Gary Bailey, 573-0595 or John Bailey 573-9714.

LAWNMOWER REPAIR. 573-7116.

MIKE'S PLUMBING: 573-8059. Repairs and Remodeling and All Phases of Plumbing.

let your words do the talking in the CLASSIFIEDS

VACATION LOANS
Up to $300.00
Ask for Mary or Linda
SECURITY FINANCE CORP.
1902-37th 573-1761

your advertising dollars do better in..... the classifieds

NEW HOME Sewing Machines. Electrolux Cleaners. Quality Service all machines. Stevens. Charlenes Draperies, 573-6601 or 1-235-2889.

PAINTING, TAPING and Bedding, Acoustical ceilings, wall papering. 25 years experience. Richard West, 573-2490 or 573-4746 after 5 P.M.

ROBBINS CONSTRUCTION: Metal Buildings; Barns; Carports; Porches; Composition, Metal Roofs; Metal, Wood, Wire Fencing. 573-8083.

SHREADING OF Lots and Fields. By the hour or contract. Jerry Echols, 573-6381 or 573-0972.

SHINGLES AND Hot Topping. J's Roofing. 573-6983.

TRANSMISSION SPECIALISTS. Air Conditioning, Brakes, General Mechanics. CLARK TRANSMISSION, 2200 25th, 573-3516.

WEST TEXAS CARPET CLEANING. Deep Steam Carpet and Upholstery cleaning. Wet carpets restored. For Rent, high volume blowers to dry carpet, paint walls, etc. Call 573-2480 or 573-3930.

CLASSIFIEDS GET RESULTS!

152 STUDENT WORK ADS

ALMOST EXPERTISE yard work. Prices vary. For information call John Griffin, 573-6936 or Brandon Martin, 573-6660.

I WILL MOW LAWNS and do odd jobs. Call 573-2804 or 573-4371, ask for Roy.

I AM LOOKING for a job cutting yards. My phone number is 573-8791. Thank you.

TWO TEENAGE girls would like to clean your house or office. Call 573-8284 or 573-6779.

WILL MOW AND Edge Yards. Ask for Scott or David. Call 573-9819.

WANT TO MOW Lawns. Will do big lots. Call today, 573-3411, ask for Todd.

your advertising dollars do better in the classifieds

160 EMPLOYMENT

$400-$1200 month part-time. $2000-$6000 month full-time. Call 573-3131.

EASY ASSEMBLY WORK. $714.00 per 100. Guaranteed Payment. No Sales. Details, send stamped envelope: ELAN 634, 3418 Enterprise, Ft. Pierce, Fl. 33482.

GOVERNMENT JOBS. $16,040 - $59,230/yr. Now Hiring. Call 805-687-6000 Ext. R-10238 for current federal list.

LABOR POSITION: Performs manual labor under supervision, knowledge of standard equipment and tools, works on the streets and other duties as assigned. Apply in person at TEC. Employer paid ad.

NEED MONEY? Sell Avon. Earn up to 50%. For more information call collect, Sue Ward (915)263-6695.

NEAT APPEARING lady to work at Lota Burger. Apply in person only. 3900 College Avenue.

TOY SEASON AGAIN: House of Lloyd hiring supervisors to advertise, hire, and manage toy demonstrations. In home career, great paychecks, no investment, free training. Call collect (915) 676-3300.

your advertising dollars do better in the classifieds

210 WOMAN'S COLUMN

AM DOING ALTERATIONS again. Call Irene Brooks, 573-3848.

ANTIQUE OR NEW - Bring in or Call us for the Repair and Refinishing of your Clocks, Lamps & Furniture, Also Old Phonograph Record Players.
HOUSE OF ANTIEKS
4008 College
573-4422

DECORATED CAKES: Birthday, Anniversary, Shower, Wedding Cakes. For all your cake needs, call Reta's Cake Shop, 573-1546 or 573-6917.

LOOKING FOR A NEW IMAGE? Call today for appointment for "FREE" color analysis using draping and special lighting techniques, and personalized cosmetic makeover. 573-5179, Joan Williams, Beauti Control Cosmetics.

REGISTERED CHILD CARE. Full-time openings. Reduced rates for summer. "Flexible" hours. All ages. 573-0833.

STANLEY HOME PRODUCTS: For free delivery call Earline Payne, 573-8927.

CLASSIFIEDS GET RESULTS!

220 FARMER'S COLUMN

APPLES FOR SALE: You pick. $6.50 a bushel. Call 573-7385 or 573-0911.

A.I. SERVICE: Synchronization, Breeding & Supplies. Fred Cross, 573-8003. Breed this week, calve May 3-May 9.

BLACKEYED PEAS for sale: Picked and delivered. 573-8402 after 3 and before 9 P.M.

COASTAL HAY for sale. Fertilized and irrigated. $3.00 per bale. Colorado City, 728-5550.

CUSTOM HAY BALING. Large Rolls, New John Deere equipment. Call Windell Barrett. 573-6438.

CUSTOM CUTTING and round baling. Also round bales for sale. Contact Keith Lloyd, 728-8038 before 7 A.M.

HAY BALING: Round or Square Bales. Jesse Tolbert, 573-2026.

HAY BALING and hauling, round or square. Ross Preston. 573-5039 or 573-0997.

LATE MODEL, excellent condition, 52' Steel Refrigerated Box Cars. Excellent storage. 806-765-2258 or 863-2518.

NEW HAY for sale, square or round. Call 573-8333 or 573-5235.

On The Farm Tire Service
Goodyear Tires available at
McWhorter's
1701 25th Street
Snyder, Texas 79549
Auto - Truck - Farm
573-4031

your advertising dollars do better in the classifieds

250 RECREATIONAL VEHICLES

1982-28 FT. Komfort Travel Trailer, self-contained with awning and matching patio carpet. 573-6507.

POP-UP TENT Trailer for sale. $500.00. 573-4429.

84 ROCKWOOD Trailer, sleeps 8, 11,500 BTU roof air, awning, excellent condition. $3500 FIRM. 573-0545.

Win A FREE 1-Year Subscription to The Snyder Daily News

Persons Subscribing or Renewing Subscriptions For 6-Months or more during July will have a chance for a FREE 1-Year Subscription. Drawing to be held July 31, 1986. Clip Coupon & Bring to The Snyder Daily News 3600 College Avenue or mail to: P.O. Box 949, today!!

Name_____
Address_____
City_____
State_____
Zip_____

A similar drawing will be held each month.

By Carrier or Mail in County
1 Year $52.60
6 Mos. $27.05
(Tax Included)

By Mail Out of County
1 Year $66.30
6 Mos. $36.84
(Tax Included)

260 MERCHANDISE

BUILDING MATERIALS: Angle iron, ¾ Birch Cabinet, $14.00. ¾ Decking Plywood, $10.00. ⅝ Plywood $7.50. ½ Plywood, $6.00. Shingles, felt, rool roofing, doors, windows. Roofing nails, $30.00 box. Revar Steel, Kitchen Cabinets, Counter Tops. Frank Reyes, 235-2490, Sweetwater, Texas.

CONVALESCENT NEEDS
Wheel chairs. Walkers. Canes. Home blood pressure kits, Etc. Sales & Rentals.
Burgess McWilliams Pharmacy
3706 College 573-7582

CAMPER SHELL, fiberglass, less than 1 year old. Remote control to move satellite dish, 1 year old. 573-0237 after 3:00.

DOUBLE OVEN Electric Stove, Electric Water Heater, 30 gallon, Kitchen Cabinet. 573-2641 or 1001 25th.

FUN MACHINE. Original price $900.00, will sell for $200.00. 573-8078.

FOR SALE: Sears heavy duty Kenmore washer and dryer. 573-9335 before 6. 573-5624 after 6.

FOR SALE: 55 gallon aquarium and stand. $175.00. 573-8076.

GOLD GAS STOVE for sale. Call 573-2519 after 6.

JVC HOME stereo receiver, small dark wood desk, 1973 Olds station wagon. Call 573-5525.

LARGE ANTIQUE Roll Top Desk. 573-8432.

MOVING FURNITURE of any kind? Hoyt Furniture Company, 573-2661.

MOVING: Across the Street or across Town. 1 Item or a Houseful. Call Pioneer Furniture, 573-9834.

2 PIECE Living room suite, 4 piece double bedroom suite, large desk. Call 573-5671.

QUEEN SIZE waterbed, bookcase headboard, 6 drawers, Originally $475.00, now $200.00. 573-4384.

let your words do the talking
573-5486

SMITH MONUMENTS
All kinds of Cemetery Work. Buy where they are made and save.
John B. Smith
308 E. 4th St., Rotan
735-3290

SUMMER "HOT" SALE! Flashing arrow sign $269! Lighted, non-arrow $259! Nonlighted $229! Free letters! Few left. See locally. 1(800)423-0163 anytime.

USED COLOR TV's. Portables start at $150. Consoles start at $175. Snyder Electronics, 411 E. Hwy., 573-6421.

USED SATELLITE SYSTEMS. $150 down and papers carried through our store. Stricklands T.V., 2413 College Ave., 573-6942.

SATELLITE SYSTEM Video Cipher II decoder with free 100 degree LNA or free CNN-Headline News for one year. $395.00 plus tax and freight. Buffalo Visions, 573-0886.

290 DOGS, PETS, ETC.

1 AKC Male Samoyed Huskey (no papers). 1 Female Rat Terrier. Both have had shots, loves kids. Call 573-7150.

AKC REGISTERED Bassett Hounds. Tan & White, good with children. 3011 Avenue T or 573-8626.

AKC COCKER SPANIEL puppies, 6 weeks old, red/gold. 1-965-3448.

ALL BREEDS GROOMING: Scurry County Veternarian Clinic. 573-1717.

BOTTLE RAISED Cougar cubs, 6 weeks old, excellent pets. (817)989-2837.

FREE TO GOOD homes, 5 healthy kittens, 6 weeks old. Call 573-2463.

PARROTS, COCKATIELS, Bulk Bird Seed, Toys, Cages and Supplies. Scurry CB Sales, 304 E. Hwy. 573-0664.

GREAT PLACE TO BUY, SELL TRADE OR RENT

310 GARAGE SALES

BACKYARD SALE
2200 44th
Wed. 30th 10-5
New Cabbage Patch doll, small baby crib, clothes all sizes, jeans, old riding lawn mower, infant car seat, recliner, sun lamp, green stamp books, ice cream freezer, curtains, ten speed, three speed, misc.

PORCH SALE
2104 Gilmore
Tues 3-8, Wed 9-2
Brownie Uniform, size 10, nice women's clothes, children's and baby clothes, electric heater, rural mailbox.

Do People really read the classifieds?
Yes.
In fact, you're reading them right now!

315 WANT TO BUY

WANT TO BUY junk batteries. 50¢ each or by the pound. Call 573-5212 or check at 1505 23rd.

320 RENT-LEASE

ALAMO HEIGHTS Trailer Park. Lots for rent. 1st month, free rent. Then, $75 month. Water furnished. Call 573-0641.

$55 A MONTH will rent a Mobile Home lot. Free hookup material. First month free. 573-3355.

BUSINESS BUILDING for rent, 1912 37th St. Call 573-4909 or 573-5285.

FIRST MONTH FREE!! Key Mobile Home Park. Water furnished. 573-2149.

OFFICE RENTAL: One or two large rooms, furnished, kitchen, janitor service, private entrance. 573-6381 or 573-0972.

SUMMER HEAT, We got you Beat! We're putting in a SWIMMING POOL at Royal Mobile Home Park. We'll move your trailer into our Park FREE and the first 6 months rent will be ½ price or you will receive a VCR or Microwave FREE. We also offer a Convenience Store with Gas and Laundromat. 573-1711. 84 Bypass.

325 APARTMENTS FOR RENT

1 BEDROOM FURNISHED Apartment. $200 a month. Cable & Water Paid. Call 573-0809.

1 BEDROOM FURNISHED, bills paid, $175. 2 bedroom unfurnished. Call 573-3553 or 573-6150.

BEAUTIFUL 1 bedroom furnished apartment. Gas and lights paid. 500 28th. $215 mo. 573-8341.

2 BEDROOM completely redecorated, new paint and new carpet throughout. All bills paid including cable for TV. $250.00 by month or $65.00 per week. Call 573-4468 or come by 1918 Coleman, Apt. 1.

DUPLEX FOR RENT: 2-1-1, fenced back yard, C/H, R/A, built-in stove, dishwasher, washer/dryer hook-ups. $325/-mo. 400 36th Place. 573-0614, ask for Linda. 573-1231, after 5:00 p.m.

WESTERN CREST APARTMENTS
Under New Ownership
3901 Avenue O
573-1488 or 573-7681
RATES REDUCED
Large 2 Bdrm Apts. Families Welcomed. All Kitchen Appliances. Cable & Circulating Hot Water Furnished. Washer & Dryer Connections Furnished. Swimming Pool, Sun Deck & Club House to Tenants. Playground Equipment for Little Ones.

FOR REASONABLE Housing, live at The Bunkhouse. Clean & quiet. Singles only. $125 a month. 2603 Ave F. 573-8231 or 573-5761.

FOR RENT: 1 bedroom, furnished Apartment. Deposit required. Call 573-4268 after 6:00.

FURNISHED 2 Bedroom apartment, $150.00 a month, $50 deposit. Call 573-2871.

NICE CLEAN Upstairs 2 Bedroom Apartment. Completely furnished including good T.V. and Cable. All utilities and Cable for T.V. furnished. Rent by the week, ½ month or month. Cleaning deposit required. Call 573-4468 or come by 1918 Coleman, Apt. 1.

RENT REDUCED: Coleman Apartments. Furnished and unfurnished. Completely remodeled. Call 573-7189.

REMODELED APARTMENT: Nice $50 and $65 deposit. 1307 24th. 573-5870.

1 ROOM EFFICIENCY apartment, $250.00 all bills paid, $35.00 deposit. Call 573-1888, 573-4731 or after 5:00, 573-9593.

SUNSHINE VILLAGE
1 & 2 Bdrm Apts. All bills paid. 1 bdrm, $160 per mo. or $45 per wk. 2 bdrm, $250 per mo. or $65 per wk. No pets. Laundry facilities. 306 28th St. Phone 573-1526 or 573-4468.

SMALL GARAGE Apartment, single person only. Call after 5:00 P.M., 573-9363.

TOWN HOUSE APARTMENTS: 700 East 37th. All Electric, Heat Pumps, Refrigerated Air, All G.E. Appliances including Disposals. Furnished or Unfurnished. Spacious 1 & 2 bedrooms. Start at $300 (furnished). 573-5193. Under New Management.

KINGSWOOD and EASTRIDGE APARTMENTS
1 Bedroom from $169
2 Bedroom from $210
Major appliances, laundry facilities, central air & heat, total electric, designer decorated, water/sewer, garbage furnished, conveniently located.
Equal Housing Opportunity
573-5261

GREAT PLACE TO BUY, SELL TRADE OR RENT

330 HOUSES FOR RENT

3 BEDROOM, 2 Bath, Brick, West school district. Stevenson Real Estate. 573-5612.

2 BEDROOM HOUSE for rent. Fully carpeted. $100 deposit. $250 mo. Call 573-4000 or 235-8880.

2 BEDROOM HOME with garage to rent. Call 573-1766 or 573-6362 during working hours or 573-3184 after 5 PM.

For Results Use Snyder Daily News Classified Ads Call 573-5486

your advertising dollars do better in.....

the classifieds

116 BROWNING
2 Bedroom, 1 Bath, 1 Garage.
Big Yard. Just Painted.
573-9001

EXTRA NICE 2 Bedroom House, 603 28th. 573-5870.

FOR RENT: nice 3 bedroom, 1 bath, den, fenced back yard, good neighborhood, near school. 218 E. 34th. After 6:00 call 573-1488 or 573-4710.

FOR RENT: 2 bedroom House. Nice location. $265 per month plus deposit. Call 573-4268 after 6 p.m.

FOR RENT: Unfurnished 2 Bedroom house. 573-3364 or 573-2588.

FOR LEASE, RENT or Sale: 3 Bedroom, 2 Bath, fireplace, storm shelter. Call 573-0021.

FURNISHED HOUSE
Nice 3 Bedroom, 1 Bath. Water Paid. $280.00 per month. No deposit. 1208 25th.
573-9001

FOR RENT: Unfurnished 2 bedroom house, nice location, $185.00 per month, $75.00 deposit, 129 20th Place. Call 573-7660.

HOUSE FOR RENT: 3-2-2, fireplace, central heat, refrigerated air. $550 a month. Call 573-0614. After 5:00 573-1231.

4 UNFURNISHED Houses, all SW Snyder, various prices. Call 573-2649.

let your words do the talking
573-5486

335 MOBILE HOMES FOR RENT

2 Bedroom, 1 Bath, furnished. $250.00 a month, water furnished. 573-0317.

2 BEDROOM, 1 Bath Mobile Home, unfurnished, stove and refrigerator, central heat and air, washer and dryer hook-ups. Call 573-8978.

MOBILE HOME LOTS: $60.00 a month, free move in, set up. 1401-22nd; 2210 Ave. O. Call 573-9001.

MOBILE HOMES FOR RENT
2010 Ave O, Unfur.
1405 21st, Fur.
1909 Ave N., Fur.
2106 Ave N, Fur.
1703 17th, Fur.
1709½ 17th, Fur.
1610 Ave. R, Fur.
1212 25th 573-9001
$175.00 a Month

VERY NICE furnished 2 bedroom mobile home, no pets. Deposit. Call 573-7150.

let your words do the talking
573-5486

340 MOBILE HOMES FOR SALE

OWN YOUR OWN 2 bedroom, 1 ½ bath mobile home in only 7 years. Great for the lake or a starter home. Lots of storage. Extra large living room. $141.66 per mo. $779 down. 14.875 APR. Call Ronnie collect 806-763-5319.

1440 SQ. FT. Oak Creek, 3+2, spacious living room, walk-in closets, built-ins, separate utility. Call Doris 573-1643.

SMALL MOBILE Home, 8x36 for sale. Call 573-3141, 573-1266.

14'x66' WAYSIDE MOBILE HOME, $10,500 or $500 equity and take up $275.00 payments. 573-1453 after 9 pm.

BY OWNER, owner financed. Large or small Mobile Home lots for sale. Why rent when you can own? With or without hookups. 573-8963.

1980 NASHUA
14x72 2 Bedroom, 1¾ Bath. Too many options to list. Discount for cash or owner finance. Richard Dupree 573-9001 or 573-0774.

NEW 3 BEDROOM, 2 bath mobile home includes furniture and appliances. Delivered, set up, and anchored. $747 down, 180 months at $195.80. 13.99 APR. Call Ronnie collect 806-763-5319.

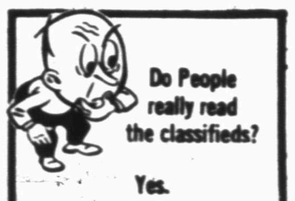

360 REAL ESTATE

ASSUME LOAN, 3-2-2, no down payment. 573-2166 after 5:00.

BUYING? OR SELLING?
BEAVERS REAL ESTATE
100 E. Hwy.
Phillips 66 Center
PHONE 573-0472
*HOUSES FOR RENT
*PRICED LOW - Nice 3 Bdrm Home. East School District.
*FOR SALE: 2 Bdrm, Garage, Fenced, NICE. North Ave C.
*BEAUTIFUL 2 Bdrm, Everything New and Immaculate.
*COUNTRY CHARM in Snyder. Large 3 Bdrm, Extra Large Lot, Fenced Yard. Lease w/Option to buy.
*OWN YOUR Own CORNER of Snyder. Plenty of room in this 3 Bdrm, w/Den. On two lots.
*THE PRICE IS RIGHT on this Family Home. 3 Bdrm.
*ARE YOU LOOKING FOR COMMERCIAL PROPERTY? See our Boothland Lots.
*ARE YOU INTERESTED IN A NEW SOURCE OF INCOME? We have Rental Property for Sale.
*FARMERS, RANCHERS, We have just the places for you! Come and see for yourself.
BEAVERS REAL ESTATE
PHONE 573-0472
Sheena Perkins 573-3913
Jean Jones 573-2824
Forrest Beavers 573-6467

2 BEDROOM and 3 bedroom houses for sale to be moved. We deliver. Financing available. 573-5892.

COUNTRY LIVING: Freshly painted 3 Bedroom, CH&A, new carpet, large kitchen, utility room, 3½ acres. $42,000, owner financed. Evenings. 573-5298.

City REALTORS
4610 College Ave.
573-7100 573-7177

ABOVE $100,000
REDUCED: 3-1¾ & ½-3, Standfield Dis.
5 ACRES: W/New 3-2-2 Brick, in country.
2 YR. OLD: 3-2-2 custom designed, $105.

$75,000-$100,000
LARGE HOME: East of town on 10 acres.
LOVELY KIT.: 3-2-2 fireplace, patio+more.
MANY OTHER HOMES. LET US SHOW YOU.

$50,000-$75,000
EAST: 3-1¾-2, 419 36th, Low $80.
LARGE HOME: 2000 sq. ft., 3610-40th.
2101 40TH: Nice 3-2-1, many extras.
3-2 WESTSIDE: Apr. 2,000 sq. ft. Neat.
3-1-2: EXTRA nice 2 yr. old brick, Irving.

$30,000-$50,000
3-1: W/Built-in Gar. for Den, Liv. CH&A.
3-1¾: Corner lot, 3111 40th, West Dis.
EASTRIDGE HOMES: Assumable. See to App.
EXCLUSIVE: Lar. 3-1½-1+1cp on 42nd.
REDUCED: 3-2-2cp W/Face lift inside & out.
3-1-1: W/Large liv. area, fenced yd.
3-1: W/Lar. Den & Liv. Brick, many extras.

$30,000-under
OWNER FINANCE: 2-1-2, nice siding, East.
3-1: Lar. Liv., 3104 37th Pl., fenced.
EAST: 3-1-1, lar. utility w/built-ins.
2½ to 16 Acre tracts of land.
512 23RD: Good buy, 2-1, clean.
2 MOBILE HOMES: on 3 lots. All for $20.
LOTS, LAND, BUILDING, OFFICES & BUSINESSES.
Clarence Payne 573-8927
Neva Huddleston 573-3255
Randy Rodgers 573-2904

611 East Highway
JACK & JACK Realtors
573-8571
573-3452

FHA ASSUMABLE..3 Bdrm, 1 Bath, Hobby Room, Storm Windows. Low 40's.
WE NOW HAVE OTHER FHA ASSUMABLES.
OLD WEST.. Nice larger 2 Bdrm & 2 Bath with a nice Carport, Shade Trees, 30's.
WEST 37TH STREET.. 3 Bdrm, 2 Bath, RV parking, on one acre.
LOOK NO MORE!! Large 2 Bdrm, in super condition with easy-care yard. Mid 30's.
LIKE NEW CONDITION.. 3 Bdrm, 2 Bath, Brick. Mid 60's.
EDGE OF TOWN with 2 acres. Brick 3 Bdrm, 2 Bath, double garage, sheds and pens.
INTERESTED IN COMMERCIAL?? Established business or vacant commercial buildings for sale. Call for details.
NEW LISTING! Nice 3 Bdrm, 2 Bath on extra large corner lot. East School District.
NEW HOME IN COUNTRY- New home with acreage, 3 Bdrm, 2 Bath, total elec. City water, approx. 2000 square feet.
CHOICE LOCATION.. El Paso in Parkview. Nearly new with many extras and lovely yard.
FARMS WITH OR WITHOUT HOMES on small and large acreage.
2509 48TH STREET.. Price Reduced!!!! 3 Bdrm, 2½ Baths.
CORNER LOT! Double rear entry garage, 3 Bdrm, 2 Bath.
Lenora Boydstun 573-6876
Joan Tate 573-8253
Faye Blackledge 573-1223
Dolores Jones 573-3452
Howard Jones 573-3452

BY OWNER:
Good buy. Towle Park Road. 2850 sq. ft. Deal direct or through your favorite realtor.
573-9780

COMMERCIAL BLDG.: Snyder Shopping Center.
BUS STATION on 25th St.
18 UNIT APT. Complex, near downtown and Senior Center.
LARGE OLDER Home on Ave. V.
3 RENT HOUSES on 26th St.
578 Ac. RANCH So. of Dunn.

HIGHLAND REALTY
Ronda Anderson 573-7107
Steinberg 573-8779

FOR SALE: 3 bedroom, frame house. Needs some repairs. ½ Acre Ground, 2 Water Wells. 3 miles out. $17,500. Call after 6:00 p.m., 573-3353.

FOR SALE BY OWNER: 3-1-1, central heat and air, storm windows, large covered patio, storage building, cellar. Excellent condition. 2206 40th. Call 573-8058. Shown by appointment.

FOR SALE: Our $9,000 plus equity loss is your gain. 3-2-2, ref. air, nice brick home. $37,000.00 Balance. 573-0702 after 6 P.M. 4017 Eastridge.

FOR SALE by owner: Southeast of city, country home, 4 acres, 3 bedroom, 1½ bath, back screened porch, large barn, fruit and pecan trees. 573-4434 weekends or after 6:00.

FOR SALE or Lease: 3-2-2, 2 living areas, 4111 Jacksboro. Loan assumable. 817-268-3424.

HOUSE FOR SALE by owner, 3-2-2, central heat and air, covered patio, landscaped with large trees. Excellent condition. 4110 Jacksboro Ave. Call 1-588-8204.

MUST SELL: 10+ acres, Round Top Acres. $2,000 an acre. Call after 6 p.m., 573-8036.

RENT TO OWN: 3 Bedroom house, West school district. 573-8670.

GREAT PLACE TO BUY, SELL TRADE OR RENT

Call 573-5486

Lois Graves Realtors
3905 College
573-0614 573-2540

CEDAR CREEK AREA
EXCLUSIVE- Large prestige home, 1707 Cedar Creek Drive.
EXTRA NICE- New-Luxury thru-out. Move right in, 1508 Preston Trail.
TOWLE PARK AREA
HAVE A PARTY- With room to spare. 3-3-3 built around an atrium. 2509 48th.
PERFECT IN EVERY DETAIL- From Living room to Swimming pool. JUST BEAUTIFUL! 2702 48th.
WEST AREA
PRICE REDUCED- Larger than it looks from outside. 3-2-2CP. Den plus living & central heat & air. Dishwasher & Range. Workshop. Only $44,900. 3781 Highland Dr.
EASY LIVING- 3-2 Lrg. family room. Nice Kitchen, Office or Hobby room. 4011 Avondale.
NEW & NICE- 3-2-2 Patio, fenced. Pretty home with all amenities. 4103 Midland Ave.
COLONIAL HILLS- 3-2-1, Formal living/Dining, large Den. 2806 36th.
SEE THIS ONE- 3-2-2, Brick. Excellent condition. 4008 Irving.
NEAR SCHOOLS- 3-2. Living plus Den, 2000 sq. ft. 3610 40th.
WEST 37th- 3 listings. All are Brick, 3-2-2 & Nice.
EAST AREA
NEAT & NICE- 3 Bdrm, Hobby Room. $42,000.
Linda Martin 573-1231
Sandy Harlan 573-2989
Mike Graves 573-2939
Lois Graves 573-2540

STEVENSON REAL ESTATE
4102 College
573-5612
573-1755

1710 SCOTT.. 3-1, will be painted inside, $13,900.00.
710 30TH.. owner financed, 2 bedroom, corner, $15,000.00
EAST.. 2 acres plus with 3-2, central heat & air, $30,500.00.
COLONIAL HILLS.. 2803 35th, 3-2-2 brick, $110,000.00.
GOOD BUY WEST.. 18 acres with 3-2-2, brick, mid 80's.
STANFIELD.. 2209 44th, 3-2-1, reduced, owner might finance.
BASSRIDGE.. 4502 Fredonia, 3-2-2, just painted, $60's.
COLONIAL HILLS.. 2609 36th, 3-2-1, large rooms, low 70's.
OUTSIDE 37TH.. 3-2-2, large garage, built ins, low 40's.
FLUVANNA.. low 60's, 10 acres, 3-2-2, might lease.
SOUTHWEST.. sell at once, 3010 39th, 2-1, heat and air.
CLOSE TO STORES.. 2201 42nd, 3-1, corner, fenced, 30's.
OLD WEST.. must sell, 3113 Ave. T, 3-2-2, heat & air, 50's.
APPROX 5 MILES EAST.. 3-2, almost new with 20 acres, 60's.
3406 43rd.. 3-2-2, fireplace, all built-ins, make offer, low 70's.
CENTRAL.. 1005 24th, FHA loan, $800.00 total, $18,500.00.
EAST 23RD.. 2 story, total electric, well, $40's, make offer.
FARM.. close to Dunn, large 3-2-2 with 180 acres, on creek.
1801 SCOTT.. assume FHA loan, 3-1, $2,000.00 equity.
3019 38TH.. excellent buy, carpet, 3 bedrooms, 20's.
LEASE.. brick, 3501 Houston.
302 35th.. good buy, assume loan, equity, $281.00 mo.
2202 SUNSET.. 4-2-2 FHA appraised, low 50's, spacious.
SOUTHWEST.. 3758 Avondale, 3-2-1, cent. heat & air, mid 60's.
LUBBOCK AVE.. 4302, 3-2-2, extra nice, mid 80's.
Margaret Sherrod 573-3606
Joyce Barnes 573-6970

THE CARRIAGE CO. REALTORS
573-8234
3100 Beaumont
Sue Birdsall

NO ONE WILL WORK HARDER TO HELP SELL YOUR HOME! WHEN PERFECTION IS YOUR PREFERENCE you'll want to see this custom built beauty. It features a large kitchen that is not only gorgeous but efficient, dbl fp, skylights, isolated MB & more - located in coveted area . . . $135,000.
CHOICE BLDG. LOT on Augusta across from golf course.
READY AND WAITING! Beautiful new home in Round Top Acres features 3 BR, 2 baths, Country kitchen, heat pump, city water - 5 acres - let me show you!
QUIET STREET, LOUD VALUE in this 3 BR, 1 bath on large lot with 2 lots adjoining - furnished or unfurnished. Owner will consider trade for RV or lake prop . . $37,000.
WHY RENT "FOREVER"? Take advantage of "home ownership", start by seeing this newly remodeled 2 BR. Will Lease Purchase. . . . . $20,000.
5 OR MORE acre bldg. tracts between Ira & Dunn. City water available. Some restrictions.
LUCKY YOU if your price range is under $25,000 then you must see this 2 BD, 1 bath on 22nd St. Lease or lease purchase.
1 ACRE TRACTS- restricted for residential - approx. 2 mi. West.
SIMPLE MATH: 3 BR + 2 full baths + efficient kitchen + sep. dining + liv. rm. w/FP + family room + covered patio & carport equals a terrific buy at . . $78,500.
4 BR ON ½ ACRE plus 2 baths, encl. porch & stg. bldgs . . $28,000.
WANT COUNTRY with City convenience? See this 3 BR, 2 bath brick just outside city. Extra lg. fenced yard, fruit trees - West . . . $75,000.
AFFORDABLE AND CONVENIENT. 3 BR, 2 bath brick located out W 37th on ½ ac. Will Lease or Lease Purchase . 55,000.
LAND: INVESTMENT PROP.: COMMERICAL

RELO Moving to unknown cities? Let us put you in contact with a hand picked professional who knows your area, packets mailed to you immediately with no obligation.

We cooperate with all REALTORS.

Elizabeth Potts Realtors
573-8505
College Ave. & 30th

IRA- New 2 story brick, 3-2-2, 70T.
COUNTRY CHARM- Upstairs Master, 60's. Just off 84 North.
LUSH LANDSCAPING- 3-2-3cp, 4604 El Paso.
FANTASTIC- Lovely 4-3-2-pool, 2312 31st.
HISTORICAL HOME- 5-3-2-, 2 story plus basement, 2300 32nd.
ENTERTAIN- 3-2-2, gameroom, 2705 48th. Reduced.
NEW LISTING- Large home on 40 acres. West.
THREE BEDROOMS- Priced in 30's & 40's - 3733 Sunset, 204 36th Pl. 1502 Ave. T, 206 35th, 3901 Muriel Dr., 2607 Ave. U. 2205 41st, 3504 Irving, 3729 Ave. U, 301 23rd.
EQUITY AND ASSUME- 3-1-den, 303 33rd St.
NICE- 3-2-gar., 3305 Houston, 4004 Irving, 4008 Irving, 123 34th, 3766 Sunset, 419 36th, 4502 Fredonia. 60's.
PRETTY DECOR- 3-2-2, 70's & 80's. 4302 Lubbock, 4117 Kerrville, 3311 Ave. U, 3309 Houston, 4103 Midland, 3208 Irving.
EDGE- 3-2, 3600 Kola, W 37th St. 50's.
WHY PAY RENT?- 20's & under. 109 Browning, 101 Hickory, 303 35th., 3408 Ave. A, 2803 23rd, 2303 Ave. M, 2606 Ave. K, 1903 29th.
ACREAGE- 5 to 500 acres, good locations.
WE HAVE MOBILE HOME LOTS & Commercial Property Listed.
Wenona Evans 573-8165
Margaret Birdwell 573-6674
Loyd Hatcher 573-5891
Temi Matties 573-3465
Elizabeth Potts 573-4245

GREAT PLACE TO BUY, SELL TRADE OR RENT

Without advertising a terrible thing happens...

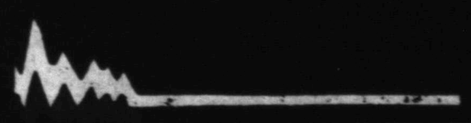

nothing

go classified

you'll love the results

KIDFACTS

TOWER OF BABEL

There are thousands of languages spoken in the world. These are the languages spoken by the most people. (They are listed in order, starting with the language spoken by the most people.)

Language:	*Some countries where it's spoken:*
Mandarin Chinese	China
English	U.S., United Kingdom, Canada, Australia, New Zealand
Russian	Soviet Union
Hindi	India
Spanish	Spain, Mexico, Central and South America
Arabic	Middle East, North Africa
Portuguese	Portugal, Brazil
German	Germany, Austria, Switzerland
Japanese	Japan
French	France, Belgium, Switzerland, Canada

Source: "The Kids' World Almanac of Records and Facts" by Margo McLoone-Basta and Alice Siegel (1985, World Almanac Publications) NEA GRAPHIC

AIDS test focus of visitation case

CHICAGO (AP) — It has the makings of an ordinary custody battle: mother vs. father, the children in the middle. But one painful twist sets it apart — AIDS.

Growing fear of the deadly disease, already a focus of lawsuits involving schools and the workplace, has spread to a domestic court in a family feud some say could have repercussions for millions of Americans.

A homosexual father is fighting his former wife's demand that he take an AIDS screening test before their two daughters can visit him overnight.

That single struggle has blossomed into a legal war involving the American Civil Liberties Union and gay rights activists, who argue one court-ordered test could set a dangerous precedent.

"There would be nothing to stop other people from taking advantage of AIDS-related hysteria and requiring testing on them," said Benjamin Schatz of the San Francisco-based National Gay Rights Advocates.

"It could open up employment discrimination," he said. "Who's to stop hotels or bars from requiring testing of certain patrons? Or landlords from saying tenants have to be negative to live in their houses?

"The possibilities are endless," added Schatz, a member of a legal team representing the father. "It leads down a very frightening path."

But Patrick McGann, the mother's lawyer, scoffs at the notion that this case, known as Susan Doe vs. John Doe to protect identities on both sides, could establish a legal landmark.

"This is a gay issue only," McGann said. "They're trying to turn it into a constitutional argument and it's not."

Cook County Circuit Judge Richard Jorzak last year issued what was believed to be the nation's first court order requiring both parents to take the test that detects antibodies to AIDS.

The mother, a 35-year-old Chicago-area schoolteacher, showed no exposure to the virus, McGann said. The father, a 34-year-old San Francisco shipping worker, refused to be tested, arguing it was unnecessary and an invasion of privacy.

"It's just not appropriate from a medical standpoint," said Michael Closen, representing the father with the ACLU. "AIDS is not casually transmitted. Even if he had it, and he doesn't, he still should be able to see the kids."

The subject of AIDS arose in the Doe case when the father asked that his daughters, ages 9 and 11, be allowed to visit him in San Francisco, where he moved last year after living with a male lover in Chicago.

Trial moves into 2nd day

A contested divorce trial in 132nd District Court moved into its second day with testimony resuming shortly after 9 a.m. Tuesday.

Involved parties are Darryl and Tracy Boone of Snyder.

Local reports bicycle missing

Police are investigating a bicycle theft reported Monday.

C.H. Shuler of the Bunkhouse Apartments in the 2400 Block of Ave. F reported that incident at 8:37 a.m.

He told police a 26-inch bicycle had apparently been taken sometime between 9 p.m. Sunday and 7:30 a.m. Monday.

In other action city officers jailed two men on misdemeanor warrants Monday.

One was jailed for failure to pay a fine for public intoxication and the other on a warrant issued in connection with a misdemeanor criminal mischief complaint.

Truck-cycle in minor wreck

A minor traffic accident involving a truck and a motorcycle was reported in Snyder Monday.

Involved in the 8:37 a.m. mishap at the Traffic Circle in far East Snyder were a 1981 Honda motorcycle driven by Jesse Bryan Tate of Rt. 2, Snyder and a 1975 Kenworth truck tractor rig driven by Robert Neal Strickland of Merkel.

According to police accident reports, the truck struck the morotcycle as it was backing up.

Unwed moms are increasing yearly

WASHINGTON (AP) — Women making up for delayed childbearing are helping boost the nation's rate of unwed mothers to record levels, despite a decline in births among teenagers, government statistics show.

Childbearing by unmarried women in 1984 accounted for more than one baby in five, the highest level since the government began collecting data on the subject in 1940, according to the report from the National Center for Health Statistics.

"There were increases in the nonmarital birth rates for women of all ages under 40 years, except those aged 15-17 years" who marked the first decline since 1978, the study said.

While births and birth rates fell among the youngest group, the center notes that increasing birth rates for women in their 30s and 40s continued, as it has over the last decade or so.

This appears to be a result of "making up for delayed childbearing," said the study, noting a sharp rise in first births among women aged 35 and over.

"The growth in the population of unmarried women has outpaced that of all women because of the widespread tendency to delay marriage to increasingly older ages, as well as the increasing number of divorces," the report said.

For example, in 1974 about one in seven women aged 30 to 34 was unmarried. By 1984 that had risen to one in four.

While women have been delaying marriage, some seem to have decided to have children before their age makes that physically risky or impossible, according to population experts.

In addition, social pressure on single women to wed after becoming pregnant has declined in recent years as the stigma of having an out-of-wedlock child has lessened.

Shuttle pilot may have sensed doom

SPACE CENTER, Houston (AP) — Challenger's astronauts apparently survived the force of the blast that destroyed the space shuttle and some lived long enough to breathe almost five minutes of air from emergency packs, NASA officials say.

When the craft exploded, pilot Michael J. Smith uttered, "Uh-oh!" providing "the first potential indication of awareness" of disaster among the seven astronauts who died in the Jan. 28 tragedy, NASA said Monday.

It was the last utterance recorded on the intercom system, said Dr. Joseph Kerwin, an astronaut-physician who investigated the crew's cause of death.

Kerwin said that despite a probable decompression of the cabin at 65,000 feet, the crew could have had 6 to 15 seconds of "useful consciousness" in the 12-mile fall toward the Atlantic Ocean.

He said the crew cabin smashed into the water at 207 mph, and that the destructcon was so sever that the cause of death "cannot be positively determined."

An analysis of gauges on two of the emergency air packs, including Smith' showed that three-fourths to seven-eighths of the five minutes of air had been expended "through normal breathing," said Kerwin.

The National Aeronautics and Space Administration released a transcript Monday of the recorded intercom talk on the flight deck during Challenger's launch. Smith's single utterance came at 73 seconds after liftoff, the moment the spacecraft came apart.

The tapes were recovered from wreckage on the ocean floor, and NASA and IBM engineers spent months analyzing the recorded data.

NASA associate administrator Richard Truly said at a Washington news conference Monday that until last week it was believed that the crew had not sensed the disaster.

Smith's remark, said Truly, could indicate "there was a moment of awareness," although he did not know postively what triggered the remark.

The last word received by ground controllers was from commander Dick Scobee when he responded, "Go at throttle up," to confirm that Challenger's main engines were at full power. Words on the intercom were not radioed to the ground.

There were no comments on the tape from three crew members, school teacher Christa McAuliffe, astronaut Ron McNair, and payload specialist Gregory B. Jarvis. The three were on the middeck of Challenger, and Truly said passengers riding there are routinely instructed to remain silent during launch.

Truly said the families of the astronauts were informed of the findings before they were released Monday.

Houston lawyer Ronald Krist, who is representing one of the astronaut families, said he found the new information "troubling."

"What else are we not being told about?" he suggested.

Krist said he was representing a family, whom he declined to identify, in negotiations with Morton Thiokol Inc., the manufacturer of the shuttle solid rocket boosters.

Former shuttle astronaut Robert Overmeyer, in an interview on the "Today" show, said, "It would appear that for this one, unique, set of circumstances, unique to this accident, ... had NASA had parachutes on that crew capsule, you might have survived this accident."

He said it would be possible to install an escape system on the shuttle, but that would set back the resumption of the program.

"I'm afraid that the country would like to start flying for national defense, for lots of reasons, and it probably is not practical to do it at this time," he said.

"This was one unique set of circumstances at exactly that altitude. A little bit higher there's no way it would have survived, a little bit lower there's no was it would have survived. It was just a unique set of accident that caused that crew capsule to survive that explosion."

Lugar bill would clamp sanctions

WASHINGTON (AP) — Sen. Richard Lugar, chairman of the Senate Foreign Relations Comittee, is asking Congress to ignore appeals from President Reagan and adopt sanctions aimed at pushing South Africa's white minority government toward negotiations with blacks.

Lugar, R-Ind., was to present his proposals at a closed meeting of the committee today. A spokesman, Mark Helmke, said a sanctions bill probably would be drafted and be ready for action on the Senate floor by the end of the week.

"The basic theme is that these are all sanctions that hurt the white South African government and infrastructure," Helmke said. "The idea is to convince South Africa that the United States is serious about the need to enact substantive sanctions."

"Lugar is saying this should be the basic thrust of a clear message to the white government that we want them to change," Helmke said.

The Lugar proposal calls for writing into law the five limited sanctions imposed by Reagan last year and adding new ones, including these seven:

—Ban the import of the products of industries controlled in part by the South African government, including steel, uranium, cement and aluminum.

—End U.S. landing rights for South African aircraft.

—Direct the State Department to stop issuing visas for travel to the United States for employees of the South African government and government-controlled industries and to revoke visas previously issued to such persons.

—Give Reagan authority to sell off U.S. gold reserves to depress the world price of gold and wreck the South African gold mining industry, one of the country's most lucrative enterprises.

—Freeze U.S. bank accounts of employees of the South African government and the state-controlled companies and freeze the U.S. investments of such companies.

—Prohibit any new investment in South Africa by any U.S. company which does not adopt the so-called Sullivan principles aimed at giving equal treatment and wages to black employees.

School still mulls options

Continued From Page 1

assistance of the San Antonio-based Southwest Voter Registration Education Project (SVREP).

The lawsuit alleges the at-large method of voting here discriminates against minorities.

The motion passed by the council Monday denies "the existence of any alleged voting infractions or discrimination."

Other specifics of the proposal approved Monday include:

—The council members elected for the single-member districts will be elected by a majority (two-thirds) vote.

—The council members from the two at-large districts and the mayor will be elected by a plurality vote (the candidate with the largest number of votes is declared the winner).

—The two at-large positions and the mayor's seat would be decided in April of next year.

—The four single member district positions would expire next in April of 1988.

—Only individuals living within the city limits of Snyder will be eligible to seek city office.

Plaintiffs bringing the lawsuit include Martin Pena, Evelyn J. Malone, Salome G. Barrera, Sedalia Malone, Abel Garza, Mary Brazil, Vernest Tippins and Henry Ramos.

City offers lawsuit plan

Continued From Page 1

ther elections under the old at-large method.

With that order, Woodward directed the two entities to reschedule their normal April elections for an August date.

Births

Naseem and Mohammed Ilyas are the parents of a baby boy weighing seven pounds 15 ounces born at 8:14 a.m., Monday, at Cogdell Memorial Hospital.

Hospital Notes

ADMISSIONS: Ricky Stroud, Rt. 3, Box 438; Lloyd Burns

DISMISSALS: Tammy Ashworth and baby girl.

Obituaries

William O. Hardy

Services for William O. Hardy, 88, of Snyder Care Center, formerly of Merkel, will be at 10:30 a.m. Wednesday at Starbuck Funeral home in Merkel with the Rev. Kennedy Jones, retired Baptist minister, officiating.

He died Sunday at Cogdell Memorial Hospital. He was born May 5, 1898 in Hill County, Tex.

He is survived by his wife, Hallie O. Hardy of Merkel; two daughters, Mrs. Walter E. (Lou) Cox of Snyder and Mrs. LaRue Beauchamp of Haskell; three sons, Travis Hardy of Midland, Royce Hardy of Trent and Bobby Hardy of Abilene; 11 grandchildren including Royce Hardy, Jr., Bill Cox, and Ellen Beasley, all of Snyder; several great-grandchildren; and one sister, Mattie Lou Grote of Austin.

Markets

Midday Stocks

NEW YORK (AP)
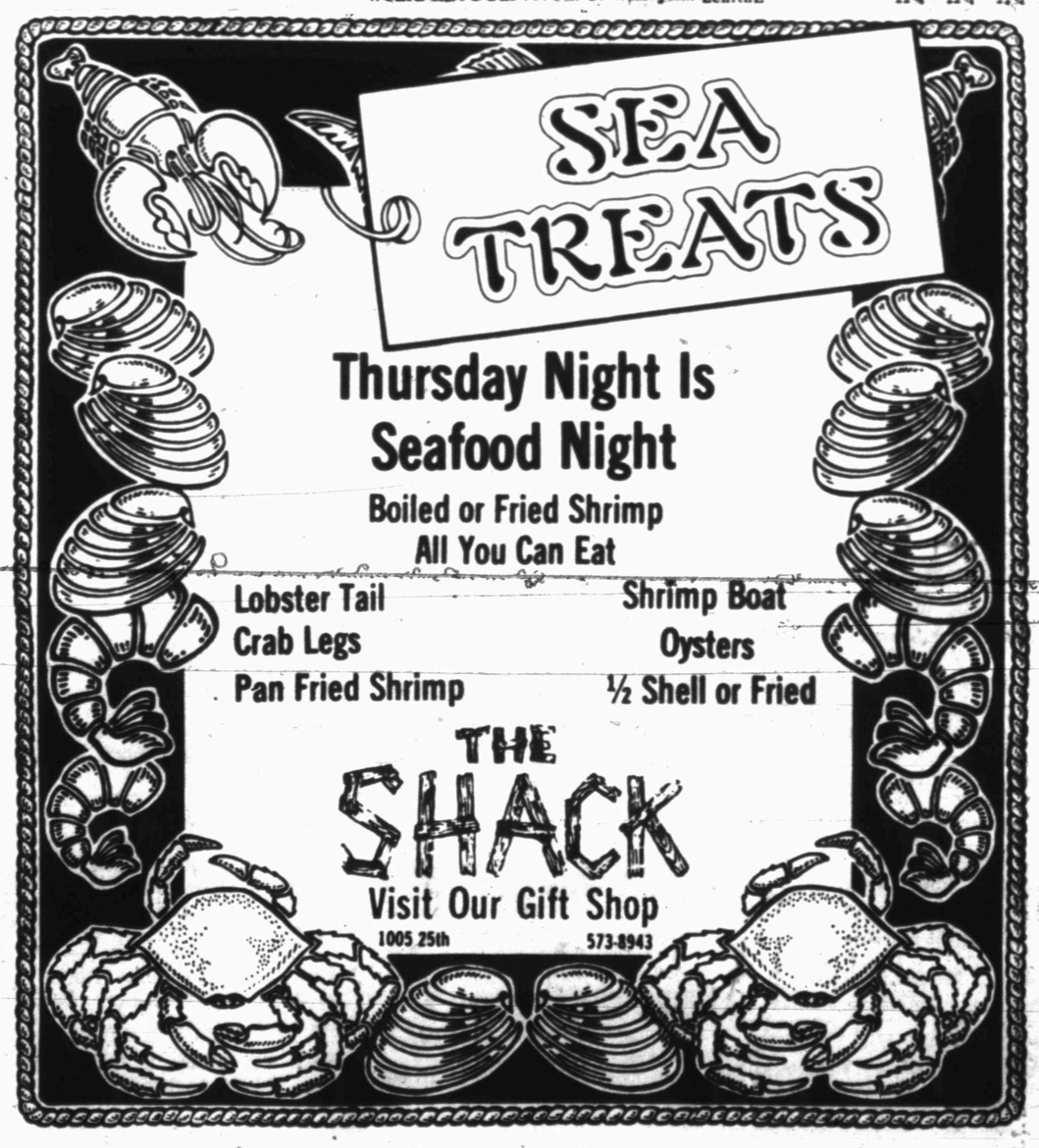
	High	Low	Last
AMR Corp	51⅞	50⅝	51¾
Amer Can	83⅝	83	83
AmExpress	134¼	132½	133¾
AMI Inc	14⅝	13⅞	14
Am Motors	3⅝	3½	3⅝
AmStand	36⅝	36⅛	36⅝
Amer T&T	23⅝	23⅛	23¼
Amoco	56¾	56¼	56⅝
ArmcoInc	6⅝	6¾	6⅞
AtlRichfld	46¼	45⅝	45⅝
BancTexas	11-16	⅝	11-16
BellAtlan s	72¼	71⅝	71¾
BellSouth	60⅝	60⅛	60¼
Beth Steel	9⅞	9¾	9⅞
Borden s	45¼	44⅝	45⅛
Caterpllr	44½	43½	43½
Centel	59¾	59¼	59¼
ChesebgP	47¼	46⅝	47¼
Chevrpn	35	34⅝	34⅝
Chrysler s	36	35⅝	35⅞
CoastalCp	25¾	25¼	25¼
CocaCola s	40	39⅝	39½
Coleman	37	36½	36½
Colg Palm	40¾	39⅞	40⅛
ComlMetl s	19½	19⅛	19½
DeltaAirl	43¼	41¾	43
DiamShm	11	10⅝	10⅞
DowChem	53¾	52¾	53⅝
DressrInd	14¼	13⅞	14
duPont	75	74	74¾
EstKodak	55¾	54¾	55⅛
Enserch	14	13¾	13¾
EntexInc	16⅛	16⅝	16⅝
Exxon	59	58¼	58⅞
FederalCo s	33⅛	33⅛	33⅛
Firestone	25	24¾	24¾
FtBcpTex	6½	6⅜	6⅜
FlowerInd	28¼	28⅛	28¼
FordMot s	55⅝	54½	55¼
GAF Cp s	33⅜	33	33¼
GTE Corp	55⅛	54⅞	55
GnDynam	71¼	70¾	71¼
GenElec	72⅞	72¼	72¾
Gen Motors	69½	68⅞	69⅜
GnMotr E	43⅝	43¼	43½
Goodrich	38¼	37¾	37¾
Goodyear	30⅞	30⅝	30¾
GtAtlPac	26	25⅝	25¾
Gulf StaUt	8⅜	8¼	8¼
Haliburtn	17⅝	17⅜	17⅝
HolidayCorp	55¾	55⅛	55⅝
HoustInd	34	33½	34
HughesTl	7¼	7	7⅛
Interfst	5⅜	5¼	5¼
IBM	132¾	131½	131⅝
Int Paper	63⅛	63	63½
JohnsJn	67⅞	67¼	67⅜
K mart	53¼	52½	53⅛
KrogerCo	62½	60¾	62
vjLTV Cp	3⅛	3	3
Litton Ind	75¼	74¼	75⅛
LoneSta Inc	28¾	28⅜	28¾
Lowes	30½	30	30½
MCorp	16⅝	16⅜	16⅝
MayDSt s	37¼	36¾	36⅞
Medtronic	77⅜	76	76
Mobil	30⅛	29½	29⅝
Monsanto	66½	65⅛	66⅜
Motorola	36¼	35¼	36¼
Navistar	7½	7⅜	7⅜
Nynex s	66½	66	66⅜
OwensIll s	36⅝	36⅛	36½
PacTel s	56¾	56⅛	56⅝
Penney JC	83½	80⅞	82⅛
Phelps Dod	17⅝	17¼	17½
PhilipPet	8½	8⅜	8½
Polaroid	61⅝	60½	61¼
ProctGamb	76	74⅞	75⅝
PubS NwMx	34⅝	34⅛	34⅝
RepBankCp	22	21¾	21¾
Sabine	11⅛	11⅛	11⅛
Safeway	66¼	65¾	66
SFeSouPac	28⅛	27¾	28⅛
SearsRoeb	42⅝	41	42½
SherwinWm s	26⅛	25⅝	25⅞
Singer Co	53⅝	52⅝	52⅝
Southern Co	24⅝	24	24⅛
Southland	51½	51	51½
SwstBell	104⅛	103⅝	103⅝
Sperry Cp	75⅝	75⅛	75¼
StdOil	42⅝	41¾	42
SunComp	47¼	46½	46⅞
TNP Ent	23¼	23⅛	23¼
Tandy	36	35¾	35⅞
Tenneco	37¼	36⅞	36⅞
Texaco Inc	30⅛	29⅝	29¾
TexAmBnch	15	14⅝	14⅝
TexComBn	17¼	17	17¼
TexEastn	26	25	25
Texas Inst	109⅝	108	108
Tex Util	33½	32½	33
Textron	53	52¼	52⅝
Tyler	12⅝	12⅜	12⅜
USX Corp	17¼	16⅞	17
UnCarbde s	22¼	22⅛	22⅛
UnPacCp	52⅝	52	52⅝
USWest s	55⅝	55⅜	55⅝
UniTel	28⅝	28⅛	28¼
Unocal s	16⅝	16¼	16⅝
WalMart	46	45¼	45¼
WestghEl	54¼	53½	53⅝
Xerox Cp	52⅝	52¼	52½
ZenithE	22⅜	22¼	22¼