MONDAY

THE SNYDER DAILY NEWS

VOL. 15, NO. 33 — SNYDER, TEXAS, MONDAY, JUNE 8, 1964 — EIGHT PAGES—PRICE 5c

Court Refuses To Force Communist Registration

AMETHYST IN A PLUSH SETTING—William K. Reasor's 3-year-old English shepherd, Amethyst, has the canine equivalent of arthritis, so he built this sidecar for her. Here they are ready for a spin in Parsons, Kans. (AP Wirephoto)

GOP Draft Contradicts Goldwater

By JACK BELL

CLEVELAND Ohio (AP) — Republican governors sought agreement today on a statement of principles to be presented to the GOP convention platform committee that ran contrary to some views of Sen. Barry Goldwater.

Gov. Mark O. Hatfield of Oregon, who is to be the keynote speaker at the Republican presidential convention in San Francisco, said in an interview that he and colleagues attending the 56th annual Governors' Conference hope to reach agreement on the document.

As tentatively drafted, the statement would call for a strong declaration on civil rights, would advocate compulsory Social Security and would urge that the United States retain its membership in the United Nations.

Goldwater, scheduled to visit the conference to hear former President Dwight D. Eisenhower speak tonight, has aired some different views on these issues in the campaign that has carried him to the threshhold of the Republican presidential nomination.

He has opposed some provisions of the civil rights bill pending in the Senate He has proposed that Social Security be put on a voluntary basis and has said the United States ought to get out of the United Nations if it admits Red China.

The Republicans were unable to reach any final agreements on their proposed statement in a three-hour closed session. But they produced a solid party vote in an effort at the opening session of the conference to embarrass the Democrats on the civil rights issue.

LUNAR TAXI—This one-man rocket propulsion device, light enough and small enough to be stored in a space ship, will enable astronauts to make a quick and close examination of the moon's surface. The unit attaches to the astronaut's space suit and permits him to hover, rise, descend, rotate, and make a soft landing. The mockup worn here by the mannequin is the result of a study recently completed by the Hamilton Standard Division of United Aircraft Corp., also the prime contractor of the Apollo moon suit and back pack. (AP Wirephoto)

Early Ruling Will Stand

WASHINGTON (AP) — The Supreme Court refused today to review a decision overturning conviction of the Communist party of the United States for failure to register under the Internal Security Act.

The refusal leaves the lower court decision standing.

The Supreme Court's action was announced in a brief order that gave no reason.

Justice Byron R. White, formerly deputy attorney general, took no part in consideration of the case.

The lower court's decision was by a three-judge panel of the U.S. Court of Appeals here.

The Justice Department had asked the Supreme Court to hear argument in the case and reverse the lower court.

The appeals court held that the government had failed to prove anyone was available to the party who could sign the registration statement without incriminating himself.

Urging reversal of the decision, the government appeal questioned whether party officers may refuse to register for the party "when they cannot possibly incriminate themselves because the statute prohibits any information obtained by registration from being introduced in evidence in a judicial proceeding."

Anyway, the appeal said, "no new leads to other information can result (from registration) since party officials have publicly stated their positions." Further, the appeal stated "there is not the slightest reason to reject in this case the ordinary rule that an organization can find attorneys or other agents to act for it."

The party had been fined $120,000 for failing to list with the Justice Department the names of its officers and members, the amount and sources of its income, the amount and purposes of its expenditures, and the location of its printing presses. The fine was set aside by the court of appeals decision.

The listing was required when an order by the Subversive Activities Control Board against the party became final in 1961. The order was upheld by the Supreme Court when it upheld constitutionality of the Registration Act. The high court did not rule, however, on what the consequences would be if the party failed to register.

Coliseum Sites Are Discussed

A delegation of 25 citizens interested in the Scurry County coliseum location met with the commissioners court this morning.

Max West, spokesman for the group, said that he felt the court's duty was to find the best location for the building, and that proposals for sites should continue to be received by the court.

The commissioners agreed, and said that the June 8 date for receiving of proposals had been made in order to get as many in as possible as soon as possible, but that they would still consider any proposed sites up until a decision was made.

West added that he hoped the court would choose the best site, whether that land had been proposed as a site or not, and whether or not the best site was the cheapest. He noted that the land cost would only be a small part of the total cost, and said that economy there might be expensive in the long run.

Several more sites were proposed this morning. Members of the coliseum committee have already looked at an even dozen sites.

U. S. Loses Second Plane Over Laos

By ANTOINE YARED

VIENTIANE, Laos, (AP) — Communist groundfire knocked down the second U.S. Navy jet in two days over Laos Sunday, but the pilot was safely lifted out of the red-held jungle.

U.S. officials hoped to continue an air search today for the pilot of the first plane, but a heavy cloud cover hung over Vientiane. The monsoon season has set in.

Both planes were shot down east of the Plaine des Jarres area, recently overrun by the Pathet Lao. Both were Crusader jets capable of 1,000 miles an hour. They were operating from the carrier Kitty Hawk in the South China Sea.

The second jet was armed and accompanying an unarmed reconnaissance plane over central Laos. The United States has been conducting photographic flights over Communist positions since May 17 at the request of the neutralist Premier Souvanna Phouma.

The pilot, Cmdr. Doyle W. Lynn of La Mesa, Calif., was rescued by a U.S. helicopter and flown back to the Kitty Hawk, an embassy spokesman said.

U.S. officials gave no details of the jungle rescue, but it was unofficially reported that several helicopters had been badly shot up in an attempt to find the other pilot, Lt. Charles F. Klusmann, 30, of San Diego, Calif.

Klushman was on a reconnaissance flight when his plane was hit. He was reported to have parachuted safely, but his exact landing spot in the rugged, isolated terrain apparently was not known.

Solons Seek Debate Rule

WASHINGTON (AP) — Thirty-eight senators filed a petition today to close off the Senate's record filibuster against the House-passed civil rights bill.

The petition to invoke the Senate's debate-limiting cloture rule was sent to the desk by Democratic Leader Mike Mansfield of Montana and will automatically come to a vote one hour after the Senate meets on Wednesday.

In hopes of winning the two-thirds majority necessary to put the rule into effect, leaders yielded to the demands of a group of Republicans to permit the Senate to vote first on some key amendments to the House-passed bill.

Under an agreement nailed down Saturday, debate on these amendments will be limited to four hours each. The votes on them will be taken Tuesday.

All this suggests a possibly decisive turning point in the long legislative battle, now in its 73rd day and 14th week.

With the Senate moving toward a showdown on civil rights, the House will take up Tuesday a $3.5-billion foreign aid authorization bill. This is the full amount asked by President Johnson in what he termed a "barebones request."

On tap for House action later in the week is a measure to extend for another year beyond June 30 a variety of federal excise taxes imposed during the Korean war. Involved is an estimated $1.9 billion in federal revenues.

An Associated Press poll shows 60 senators disposed to vote for cloture, 29 opposed and 11—nine Republicans and two Democrats — uncommited. This was a pick-up of four votes since an AP poll two weeks ago.

Rites Held For Area Pioneer

Funeral services were to be held at 2 p.m. this afternoon for Mrs. Myrtle Lee Howell, 81, of 2015 Fortieth Street.

Mrs Howell died at 4:20 p.m. Saturday at Snyder Hospital.

A resident of Scurry County for the past 76 years, Mrs. Howell came to this county in a covered wagon as a small girl. The family moved here from Stonewall in Dallas County.

The funeral services were to be held at the First Methodist Church of which Mrs. Howell was a member. The Rev. James Tidwell, pastor, was to officiate. Burial was to be in Snyder Cemetery under the direction of Bolger Funeral Home.

Mrs. Howell is survived by one daughter, Mrs. Edna Wood of Snyder; three sons, W. D. of Plainview, E. L. of Goldsmith, and E. N. of Tulia; one brother, Clyde Jones of Snyder, eight grandchildren and 10 great-grandchildren.

Voters In Borden Favor Pool, Burrus

GAIL — Borden County voters in Saturday's Democratic Primary renominated an incumbent to a county commissioner's post and gave Joe Pool a substantial lead in the Congressman-At-Large race.

Dee Burrus, county commissioner in Precinct No. 1, received 93 votes, while Frank Currey received 86, according to complete, unofficial returns. That was the only local race in the second primary.

Pool received 136 votes and Robert Baker 73 votes in the congressman's race.

No Republican Primary was held in Borden County.

IN AMARILLO

Two Killed In Wild Gun-Battle

By BOB HORTON
Associated Press Writer

AMARILLO, Tex. (AP) — A midnight exchange of gunfire at speeds up to 85 miles an hour along city streets killed a patrolman and a 14-year-old boy riding in a stolen pickup, police said.

A 15-year-old boy was wounded.

Asst. Police Chief Jim Keith said the two boys, armed with a shotgun and a high-powered rifle with telescopic sight, started blazing away when Patrolman William Meadows, 23, gave pursuit early today.

Meadows had seen the vehicle while en route to check out a stolen vehicle report.

As Meadows sped across an overpass, a slug smashed through the windshield into his forehead. His cruiser bounced to a halt against guard rails. He died later in a hospital.

State highway patrolmen, meanwhile, had heard the radio communications and fell in behind the pickup, riddling the rear with high-powered rifles. Shots hit their car, and two other city cruisers that had joined the chase.

Ten miles later, tire punctured, the pickup slammed into a ditch off a farm to market road two miles south of Amarillo.

Jimmy May was dead of three wounds in the back and neck. Felix Fesmire, 15, identified as the driver, was shot but not seriously wounded in the shulder.

Keith said officers did not know the boys' ages at the time of the frantic shooting.

He said the pair had left Boys Ranch, a welfare organization which often cares for orphans and delinquents, earlier in the day during a ranch hike.

Officers found the pickup was taken from the Clyde Kohler ranch 40 miles north of here near Dumas Melvin Kohler, 26, son of the ranch owner, said the youths held him and his wife Virginia, 22, at gunpoint and ransacked the house for food Sunday afternoon.

They departed in the truck after forcing Melvin Kohler to uncouple it from a trailer, he reported. Since the intruders also cut the telephone line, the ranch family was left without transportation or communication. Kohler, his wife and baby were unharmed.

Sheriff's deputies said guns and several thousand rounds of ammunition found in the wrecked pickup apparently were stolen from headquarters of the LIT Ranch, which is close to Boys Ranch northwest of Amarillo.

Melvin Kohler quoted the youths as boasting they had shot a man earlier. Authorities said an LIT cowboy missing overnight on a hunting trip turned up unharmed, however, and told them two youths fired at him, but not a wild shot at him.

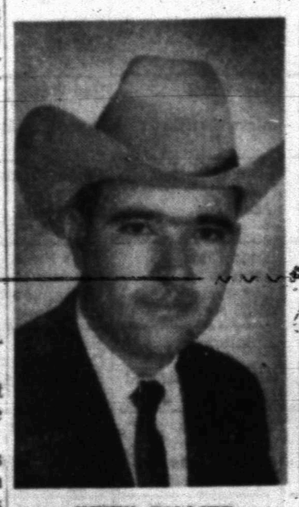

KEITH COLLIER

DON ADAMS

Local Races Won By Collier, Adams

Scurry County will have a new tax assessor collector as well as a new sheriff next January.

Voters in the Democratic Primary nominated Don Adams for the tax post Saturday, while former deputy Keith Collier won the nomination for the sheriff's office.

The margins of victory in the two races were almost identical. Adams received 2,090 votes in the tax office race, compared to 1,615 for the incumbent, Geral G. Greene. Collier's total vote in the sheriff's race was, 2,096, while E. E. (Buddy) Norris received 1,611, according to complete, unofficial returns.

Collier and Norris went into the runoff when they finished first and second, respectively, in a field of eight in the first primary. Adams and Greene were the top two from a field of four in the tax office race in the first primary.

Adams carried 15 of the 20 voting boxes in the county, while Greene carried four boxes and led in the absentee vote. Collier was in front in 12 boxes, Norris in seven boxes, and Collier led in the absentee voting.

There was a tie in one box in each race. Collier and Norris tied, 34-34, at Dunn, and Adams and Greene tied, 7-7, at Cottonwood Flat.

In the only state race on the Democratic Party's ballot, Scurry Countaians gave incumbent Joe Pool better than a 2-1 margin for Congressman - At-Large. Pool rolled up 2,340 votes, compared to 1,108 for Robert Baker.

Scurry County Republicans gave the bulk of their support to Jack Cox in the U. S. Senate race. Cox received 23 votes here, while his opponent in the runoff, George Bush, received 13.

WEATHER

SNYDER TEMPERATURES: High Saturday, 97; low 70. High reading Sunday 103; low, 75; reading at 7 a.m. today 77 degrees.

North Central and Northeast Texas: Clear to partly cloudy, warm and windy today and Tuesday. Low tonight 74 to 79. High Tuesday 93 to 99.

Northwest Texas: Clear to partly cloudy today and Tuesday. Windy today, widely scattered thunderstorms late Tuesday. Not quite so warm in Panhandle today and in west and north tonight and Tuesday. Low tonight 58 to 75. High Tuesday 84 to 100.

South Central and Southeast Texas: Partly cloudy and warm today and Tuesday. Low tonight 70 to 78. High Tuesday 93 to 99 in southeast, 90 to 100 elsewhere.

Southwest Texas: Clear to partly cloudy today and Tuesday. Quite windy with locally blowing dust in northwest today. Not quite so hot in northwest Tuesday. Low tonight 68 to 76. High Tuesday 93 to 103.

Child Drowns In Lake Trammell

SWEETWATER (AP)—Mario Aguilar, 5, drowned Sunday while wading at Lake Trammell, 8 miles south of here.

Road Work Is Approved

The Texas Highway Commission has approved a project to widen U. S. Highway 180 from Avenue Z to the west city limits of Snyder, a distance of .9 of a mile.

Announcement of the approval of the project was made by J. C. Roberts of Abilene, District Highway engineer.

Estimated cost of the project is $224,000. The work will be performed under the supervision of Homer Ray, resident engineer.

The project was proposed several weeks ago as an improvement to the U. S. 180 approach to Snyder, with the city, county and state participating. Plans are to widen the section of U. S. 180 and install curb and gutter. This would upgrade that section of U. S. 180 to the same status as that of the remainder of the Federal highway through the city.

Also approved by the highway commission is an interchnage for FM Road 1611 at its junction with U. S. 84 north of Snyder. This project is expected to cost [illegible]

VIET CATHOLICS

Demonstrations Held In Saigon

By ROY ESSOYAN

SAIGON, South Viet Nam (AP) — Thousands of Vietnamese Roman Catholics demonstrated for three hours in downtown Saigon Sunday, threatening the embattled country with new religious-political turmoil.

Many demonstrators carried banners denouncing U.S. Ambassador Henry Cabot Lodge, although organizers of the rally said the anti-Lodge banners were not authorized.

Other banners called Buddhism an ally of communism. A few placards thanked the United States for its aid in the fight against Communist guerrillas.

The anti-Lodge demonstrators accused the ambassador of supporting the Buddhists in their campaign against President Ngo Dinh Diem's regime, which was overthrown last November. Diem, his family and many of his leading officials were Roman Catholics and the church had a favored position under his regime.

The demonstration brought out an estimated 40,000 persons on the morning after the sentencing of a Catholic army officer who [illegible] troops fired on Buddhist demonstrators in Hue last year. Eight persons died in the clash, which set off the Buddhist campaign against Diem.

Maj. Dang Sy, 37, was sentenced to life imprisonment. Some Catholics think he is being offered as a scapegoat to South Viet Nam's Buddhist majority.

Most of the demonstrators assembled in a square before the U.S. Information Agency building and a U.S. officers' mess. Some had come 25 miles on foot from a Catholic resettlement area for refugees from Communist North Viet Nam. The resettlement area is a stronghold of anti-government sentiment.

A small group broke away and tried to pull down a memorial plaque to President John F. Kennedy. The square, in front of Saigon's Catholic cathedral, was renamed John F. Kennedy Square on May 30.

"This is holy ground in front of the cathedral," said a demonstrator. "We object to having it renamed after a politician."

Some Vietnamese Catholics blame the Kennedy administration for Diem's overthrow.

Dear Abby...

By ABIGAIL VAN BUREN

DEAR ABBY: Is there something wrong with me? Whenever I take a trip on a bus or train, I get into very intimate conversations with the person sitting next to me. I don't know why, but before I know it, I am telling this person my life's history. I've told complete strangers things about myself that I'd never think of revealing to anyone I know. If I ever ran into any of these people again I would die of shame, but I can't seem to help myself once I get going. I am not a child. I am a grown woman who has seen 33 summers. Please don't use my name.

TALKS TOO MUCH

DEAR TALKS: Some people who "talk too much" are reacting to a deeply rooted psychological problem. If you're lucky, it won't hurt you (although it may bore others). Meanwhile, try counting to ten before you start, then talk about something besides yourself. You MAY not be that interesting.

• • •

DEAR ABBY: I live in a very small town where everybody knows everybody else's business. After I graduate from high school it is only natural for people to wonder why I don't look for a job. The trouble is I can't work because I am five months' pregnant, and I have to get out of this town as soon as possible. I am being pressured from all sides to go look for a job. I have only enough money for a bus ticket to a place not more than 200 miles from here. Is there a home for unwed mothers that will take me in? Please put your answer in the paper.

MARION (not my real name)

DEAR MARION: Send me your real name and address at once and I will send you the information you need immediately.

• • •

DEAR ABBY: My son was asked to be an usher at his friend's wedding. He will have to rent a tuxedo for the wedding. Who is supposed to pay for it?

DEAR MRS. D.: Either you or your son, depending on his resources. But in any case — not the friend who is being married.

DEAR ABBY: The letter from Wrestler's Wife has prompted me to write. Soon after we were married my husband's brother would snap his fingers on my bare arm, shove me, and otherwise horse around. I didn't want to make an issue of it, and my husband didn't say anything, so I let it go. Sixteen years ago, at a family reunion, this brother rushed across the room, grabbed both my feet and pulled me off the davenport. I hit the floor like a melon. My teen-aged children were present and so were his. The laughter ceased when I couldn't get up. When it was ascertained that I had broken the end of my spine, my brother-in-law felt terrible. Since then I have spent weeks in the hospital, months having therapy and years in a heavy body brace. I might have been spared all this if either my husband or I had made it clear from the start that I did not want to be touched.

COULD EVEN DO THE CHARLESTON

• • •

Troubled? Write to ABBY, Box 69700, Los Angeles, Calif., 90069. For a personal reply, enclose a stamped, self-addressed envelope.

• • •

For Abby's booklet, "How To Have A Lovely Wedding," send 50 cents to Abby, Box 69700, Los Angeles, Calif., 90069.

Housewife Finds Valuable Ruby

FRANKLIN, N.C. (AP) — A ruby estimated to be worth $4,325 was found by a Georgia housewife on a weekend gem hunt at the Old Shuler mine near here.

Mrs. David Stock, 30, of Dawson, Ga., bought six buckets of dirt for $1 at the mine and found a ruby weighing 86.50 carats.

Mrs. Stock, wife of a ladies ready-to-wear dealer, called it "a gift of God."

The mine charges a set fee for tourists to try their luck.

Jim Brinkman, who runs a gem shop in the area, estimated the value of Mrs. Stock's ruby at $50 a carat.

Vandals Damage Dr. King's Cottage

ST. AUGUSTINE, Fla. (AP) — Vandals smashed furniture and set bed clothing afire Sunday night in a cottage rented for the summer by Dr. Martin Luther King who has said he may summon a "nonviolent army" here for massive demonstrations.

King was in New York.

King, director of the Southern Christian Leadership Conference, was here Friday for a conference with Negroes. He said at the time he commands a nonviolent army of whites and Negroes waiting to come here and demonstrate against segregation.

THE SNYDER DAILY NEWS

Publisnec Sunday morning and each evening except Saturday by the Feather Printing and Publishing Co., Inc., at Snyder Texas.

Entered as second-class matter at the Post Office at Snyder, Texas.

HERBERT FEATHER, Publisher.

SUBSCRIPTION RATES: By carrier in Snyder 35 cents per week, $1.50 per month. By mail in Scurry and adjoining Counties, one year $9.95. Balance of Texas, one year $12.50. All other States $15.00.

MEMBER OF THE ASSOCIATED PRESS

The Associated Press is exclusively entitled to use for republication all news dispatches in this newspaper, also local news published herein. All rights reserved for republication of special dispatches.

Any erroneous reflection upon the character, standing, or reputation of any person firm or corporation which may occur in the columns of THE SNYDER DAILY NEWS will be gladly corrected upon being brought to the attention of the management.

The publishers are not responsible for copy omissions, typographical errors or unintentional errors that may occur other than to correct it in the next issue after it is brought to their attention.

All unsolicited articles, manuscripts, letters and pictures sent to the Daily News are sent at the owner's risk and The Snyder Daily News expressly repudiates any liability or responsibility for the custody or return.

Tunnell Claims Strength Growing

AUSTIN (AP)—Weekend runoff balloting appeared to have swelled the support for Byron Tunnell's bid for a second term as State House speaker in 1965.

Forces of Tunnell, a conservative, said at least two dozen more candidates considered favorable to the speaker were nominated in Saturday's Democratic runoff.

They predicted Tunnell might run up the highest margin ever compiled in a Texas House speaker's second-term try when the session opens next January. They said all but a handful of the 29 House candidates nominated Saturday were favorable to Tunnell.

Seventy-six Democratic House nominees will meet Republicans in the November general election.

In the only State Senate runoff, Midland's former State Rep. W. E. (Pete) Snelson defeated Rep. George Cook to advance against Dr. S. L. Abbott, El Paso Republican, in November.

Cook, chairman of the Oil and Gas Committee, is serving his third House term.

Seven of 15 House incumbents lost Saturday. In all, 109 House members will be seeking another term in the general election.

The most experienced legislator defeated in Saturday's voting was Rep. Homer Koliba of Columbus, vice chairman of the Constitutional Amendments Committee. He lost to Charles H. Jungmichel of LaGrange.

One veteran legislator who did not serve in the 1963 session won nomination for another race. He is DeWitt L. Hale of Corpus Christi, sponsor of educational legislation, who beat Mrs. W. L. Lundgren.

Defeated incumbents include Rep. Don Brown of Hitchcock, beaten by Dean Neugent of Texas City; Rep. Herbert Shutt of Houston, beaten by John Ray Harrison; Rep. Myra Banfield of Rosenberg, beaten by Josh Gates of Richmond; Rep. H. O. Niemeyer of Knippa, beaten by D. C. Howard of Uvalde; and two San Antonio lawmakers, Rep. Stanford Smith, who lost to Tom Lee; and Rep. Jim Segrest, who lost to R. L. Vale.

Other winners Saturday:

Dist. 1—Rep. Bob Bass, DeKalb; Dist. 3—Rep. Nelson Cowles, Hallsville; Dist. 4—Rep. Guy McDonald, Henderson; Dist. 7—J. E. Miller Jr., Burkesville; Dist. 15—Billy Williamson, Tyler; Dist. 19—Rep. Emmett Lack Kountze; Dist. 22, Place 6—E. Johnson, Houston; Dist. 24—Rep. James D. Cole, Greenville; Dist. 32—Rep. Otha Birkner, Bay City; Dist. 36, Place 1—Tony Bonilla; Corpus Christi; Dist. 38, Place 1—Rep. Felix McDonald, Edinburg; Dist. 38, Place 3—A. C. Atwood, Edinburg; Dist. 44, Place 2—Glenn Johnson, Temple; Dist. 52—Rep. J. E. Ward, Glen Rose; Dist. 60, Place 2—Joe Shannon Jr., Fort Worth; Dist. 74, Place 4—Raul Muniz, El Paso; Dist. 74, Place 5—Ralph Scoggins, El Paso; Dist. 84, Place 1—Grant Jones, Abilene; Dist. 88, Place 2—Delwin Jones, Lubbock; and Dist. 90—Jesse T. George, Brownfield.

4 Mishaps Reported

No injuries were reported in any of four area mishaps Sunday afternoon and Monday morning.

At 2:30 p.m. Sunday the Texas Highway Patrol investigated a one-car mishap seven miles south of Snyder on the Sweetwater Highway. Investigating officers said that a 1964 Ford driven by Mrs. Rachel Rodgers of Brownwood overturned, coming to rest in the median strip between the two highway lanes.

Mrs. Rodgers told an officer she was looking at a road map, and that the car ran off the pavement and she lost control.

Snyder city police investigated a Sunday afternoon mishap at 3:09 at the circle on the East Highway. Involved were a 1962 Chevrolet driven by Larry Banks Smith of Lariat, Tex. and a 1958 Volkswagen driven by Christean D. Lotze of Roosevelt, La.

Damage to the Smith car was estimated at $75 and to the Lotze car at $35.

Monday moring at 8:50 the department investigated a mishap at Avenue U and Twenty-fifth Street. Involved were a 1963 Ford driven by Virginia M. Eime, Rt. 1 and a 1961 Oldsmobile driven by Vickie Novella Bostwick, 102 Milburn.

Damage to each car was estimated at $300.

At 9 a.m. today Snyder city police investigated a mishap at Thirtieth Street and Avenue S. Involved were a 1957 Chevrolet driven by Patsy Ashworth, 1408 Twenty-eighth Street, and a 1953 Chevrolet driven by William R. Bell, Jr., 804 Twenty-fifth Street.

Damage to the Ashworth car was estimated at $300 and to the Bell car at $200.

Cardinal Visits On Secret Mission

BOSTON (AP)—Augustin Cardinal Bea, president of the Vatican's Secretariat for Promoting Christian Unity, arrives in Boston today on a "secret mission."

The 83-year-old cardinal told newsmen when he left Rome Sunday only that he was "going on a secret mission. When I return in eight days, perhaps I can say more."

Richard Cardinal Cushing, Roman Catholic archbishop of Boston, who will be his host here, declined to elaborate on Cardinal Bea's visit.

TODAY'S MARKETS

FORT WORTH (AP) — Cattle 1700; calves 500; good and choice steers 19.50; cows 11.50-13.00; good and choice calves 17.50-21.00; good feeder steers 15.50-18.00; good and choice steer calves 17.50-20.50; heifer mates 16.50-18.00; baby steer and heifer calves 21.00-22.00.

Hogs 600; top 14.25-15.50.

Sheep 4500; good and choice spring lambs 20.00-22.50, shorn 18.00; good and choice old shorn lambs 17.00-18.00; ewes 6.00-6.50; good and choice spring feeder lambs 13.00-15.00; shorn 13.00.

Sheep 4500; good and choice spring lambs 20.00-22.50, shorn 18.00; good and choice old shorn lambs 17.00-18.00; ewes 6.00-6.50; good and choice spring feeder lambs 13.00-15.00; shorn 13.00.

CHICAGO (AP)—Butter unchanged; 93 score AA 57½. Eggs unchanged to 1 higher; A whites 29; mixed 28; mediums 22; standards 26½.

NEW YORK (AP)—Cotton was 25 cents a bale higher at noon today. July 32.50, October 30.67, December 30.70.

STOCK AVERAGES

Compiled by The Associated Press

	Indust.	Rails	Utils.	60 Stks.
Prev. day	426.4	170.0	150.2	301.6
Week ago	432.6	173.5	151.2	305.8
Month ago	438.6	167.7	152.4	306.8
Year ago	380.5	144.1	145.6	271.1
1964 high	440.7	174.0	153.6	307.8

Pianist Lux Lewis Is Killed

MINNEAPOLIS (AP) — Jazz pianist Meade (Lux) Lewis wound up his engagement in a suburban night club Sunday, drove onto the highway and was killed seconds later in an automobile collision.

Jimmy Dobbins, 19, Minneapolis, a passenger in the second car, was injured fatally.

Lewis, 58, of Los Angeles, was considered one of the top boogie-woogie pianists. Critics credited the bulky, jovial usician with advancing the form from a simple fold art in the 1920s into a highly expressive and complex music.

"Honky Tonk Train Blues," which Lewis wrote in 1923, was his most famous composition. Lewis recorded the piece in 1929. It didn't become popular then and Lewis dropped from sight. Several years later jazz promoter John Hammon heard the tune, searched for the composer, and found Lewis working as a car washer in a Chicago garage.

Lewis became popular again, played one recital in New York's Carnegie Hall, and "Honky Tonk Train Blues" became a standard for boogie-woogie pianists.

HOSPITAL NOTES

(It is requested that visiting be done only during visiting hours of 2 to 4 p.m. and 7 to 8:30 p.m.)

COGDELL HOSPITAL

ADMISSIONS: Nettie Starnes, 2105 Twenty-sixth; Chauncy Davis, Rt. 1; Domonga Tinoco, Rt. 2; Roxy Shepherd, 3607 Fortieth; Maudie Davis, Rt. 1; Edna Large, Fluvanna; Marsha McGlaun, 3207 Forty-second; Mozell King, 3511 Avenue L; Jim Chaidez, 1803 Nineteenth; Robert Crawford, 108 Thirty-fifth; Margaret McKenzie, 3106 Avenue K.

DISMISSALS: Maria Sauceda; Mrs. Marcelo Tinoco and baby girl; Daniel Kent Jackson; Billy Durham; Mrs. Jimmy Roemisch and baby girl; Mrs. Robert Bell and baby girl; John Brinner; Dosie Fargason; Sue Owen; Maricate Byrd; David Brecheen; Mickey Burnett; Geraldine Hambrick.

Johnson Scoffs At Menace Label

By FRANK CORMIER

SWARTHMORE, Pa. (AP)—President Johnson scoffed today at those who call the federal government "a major menace to individual liberty."

At the same time he appealed to college graduates of 1964 not to "feel alien to this world they are preparing to enter."

By some definitions, Johnson's message appeared to be aimed, on the one hand, at those who share the political philosophy of Sen. Barry Goldwater, R-Ariz., and, on the other, at the college-educated segment of "the beat generation."

In his address, prepared for commencement exercises at Swarthmore College, Johnson said: "Let us not call forth phantom fears about what the future holds."

Continuing, he said, "One of those fears is that the federal government has become a major menace to individual liberty.

"This," he asserted, "is not so."

The chief executive went on to ask a series of rhetorical questions, all of them obviously intended to be answered in the negative:

"Does government subvert our freedom through the social security system?

"Does government undermine our freedom by bringing electricity to the farm—by controlling floods—or by ending bank failures?

"Is freedom lessened by efforts to abate pollution in our streams — or by efforts to strengthen competition in the free market?

"Is freedom diminished by banning the sale of harmful drugs — by providing school lunches for our children — by preserving our wilderness areas —or by improving the safety of our airways?

Johnson saved for last civil rights, a subject he has mentioned in every address he has made this year.

"Is freedom betrayed when in 1964 we redeem in full the pledge made a century ago by the Emancipation Proclamation?"

The President said that "far from crushing the individual, government at its best liberates him from the enslaving forces of his environment."

Alluding again to the civil rights issue, he said, "This government is fighting to free 20 million Americans whose rights and whose hopes have been damned because they were born with dark skin."

He went on to couple the civil rights issue with his antipoverty program, saying, "We are determined to wage unconditional war against the poverty that keeps one-fifth of our people in economic bondage."

Three Cases Heard In County Court

Three cases were heard this morning in county court.

Charles Turner of Snyder pleaded not guilty to a charge of illegal possession of alcohol in a dry area. The charge had been filed by the sheriff's department.

Bond was set at $500.

John Hazlewood pleaded not guilty to a charge of disturbing the peace. Bond was set at $100.

Jackie Ray Floyd of Snyder pleaded guilty to driving while his driver's license was suspended. The charge had been filed by the Texas Highway Patrol.

Floyd was fined $25 plus costs of $26.35.

Webb Pilots Killed In Trainer Crash

MYRTLE BEACH, S.C. (AP) —Two fliers from Webb Air Force Base, Big Spring, Tex., were killed Sunday when the jet trainer they were flying crashed.

Webb AFB officials identified the men as Capt. Elbert C. Huffines Jr. of Fairmont, N.C., the pilot, and Lt. David H. Leverett, 22, Decatur, the student pilot.

Authorities at Myrtle Beach Air Force Base said the T38 trainer crashed as it was taking off from the base en route back to Texas.

Homecoming Set At Camp Springs

Homecoming has been scheduled for Sunday, June 14, in the Camp Spring community.

Lunch will be spread at the church during the noon hour, and everybody is invited to attend.

Ex-Governor W. P. Hobby Is Mourned

HOUSTON (AP) — Flags flew at half staff across Texas today following the death of W. P. Hobby, former Texas governor and a veteran newsman who was chairman of the board of the Houston Post.

Hobby, 86, governor from 1917 to 1921, died at 1:45 a.m. Sunday in his home. He had been ill several years.

Services were scheduled today.

Gov. John B. Connally proclaimed a week of mourning for Texans.

President Johnson messaged the widow, Oveta Culp Hobby, "Texas and the nation are diminished by the loss of Gov. Hobby."

The President praised the "honorable way" in which Hobby had worked as a governor, publisher and a "counselor to the nation's leaders."

Hobby launched his major political career in 1914 with his election as lieutenant governor. He stepped into the governor's chair when Jim Ferguson was impeached.

In the 1914 election, Hobby won as lieutenant governor by only 12,000 out of 350,000 ballots cast.

Graveside Rites Held For McKenzie Infant

Graveside services were held at 11:30 a.m. today for Dozie McKenzie, infant son of Mr. and Mrs. Claude McKenzie, 3106 Avenue K.

The child died at 8:25 a.m. this morning a few hours after his birth at Cogdell Hospital.

In addition to the parents, the child is survivied by one brother, Claude Jr.

CANYON DRIVE-IN

Ph. HI 3-7212 S. S. Hwy.

Open 7:00 — Show Starts 8:15

COLUMBIA PICTURES presents AUDIE MURPHY "The QUICK GUN"

2nd. Feature "THE TRAP" Action Drama In Color With Richard Widmark

MONDAY TELEVISION

Hour	KRBC Abilene Ch. 9, SCAT 4	KMID Midland Ch. 2, SCAT 2	KCBD Lubbock Ch. 11, SCAT 6	KPAR Sweetwater Ch. 12, SCAT 3	KWAB Big Spring Ch. 4	KLBK Lubbock Ch. 13, SCAT 8
6	:00 :15 :30 :45	Morn. Devot.		Farm Fare	Farm Fare	Farm Fare
7	:00 Today :15 " :30 " :45 "	Today Show " " "	News, Farm Rpt. & Wthr. Today "	Cartoons " " "	Cartoons " " "	Cartoons " " King and Odie
8	:00 " :15 " :30 " :45 "	" " " "	" 8:25 News Today "	Captain Kangaroo " Debbie Drake	Captain Kangaroo " Debbie Drake	Captain Kangaroo " Debbie Drake
9	:00 Say When :15 " :30 Word For Word :45 "	Say When " Merv Griffin "	Say When " Word For Word "	Mike Wallace News I Love Lucy "	Get The Message I Love Lucy "	Get The Message I Love Lucy "
10	:00 Concentration :15 " :30 Jeopardy :45 "	Concentration " Jeopardy "	Concentration " Jeopardy "	Real McCoys " Pete & Gladys "	Real McCoys " Pete & Gladys "	Real McCoys " Pete & Gladys "
11	:00 Your First :15 Impression :30 Truth or Consequen :45 TV News Report	Your First Impressions Consequence 11:55 News	Your First Impressions Consequence 11:55 News	Love Of Life Tennessee Ernie Show	Love Of Life Tennessee Ernie Show	Love Of Life Tennessee Ernie Show
12	:00 News, Weather :15 Cartoons :30 TV Bingo :45 "	Compass " One Step Beyond "	News, Mkt. Wthr Com. Closeup Price Is Right "	Texas News Dateline Abilene As The World Turns	News & Wthr. Cartoons As The World Turns	News & Wthr Names In News As The World Turns
1	:00 Let's Make A Deal :15 " :30 The Doctors :45 "	Let's Make A Deal The Doctors "	Let's Make A Deal The Doctors "	Password " Houseparty "	Password " Houseparty "	Password " Houseparty "
2	:00 Another World :15 " :30 You Don't Say :45 "	Another World " You Don't Say "	Another World " You Don't Say "	To Tell The Truth 2:25 CBS News Edge Of Night "	To Tell The Truth 2:25 CBS News Edge Of Night "	To Tell The Truth 2:25 CBS News Edge Of Night "
3	:00 The Match Game :15 " :30 Make Room :45 For Daddy	The Match Game " Make Room For Daddy	Match Game " Make Room For Daddy	The Secret Storm " Trailmaster "	The Secret Storm " Trailmaster "	The Secret Storm " Trailmaster "
4	:00 The Price :15 Is Right :30 Father :45 Knows Best	TV Religion School Komic Karnival Funny Company	Father Knows Best Superman "	" " Cartoons "	" " Thing-A-Ma-Bob "	" " Popeye And Gus "
5	:00 Woody :15 Woodpecker :30 Huntley-Brinkley :45 "	Woody Woodpecker Huntley-Brinkley "	Woody Woodpecker Huntley-Brinkley "	Amos 'N' Andy " Evening News "	Cartoons " Evening News "	Tele-Bingo " Evening News "
6	:00 Local News, Wthr. :15 Sports, News :30 Monday Night :45 At The Movies	News & Mkts WT Rpt & Wthr Monday Night At The Movies	Wthr., Local & National News To Tell the Truth "	Weather Local News Outer Limits "	Weather Bruce Frazier Outer Limits "	Weather Local News Outer Limits "
7	:00 " :15 " :30 " :45 "	" " " "	I've Got A Secret " Donna Reed "	" " Lucy Show "	" " Lucy Show "	" " Lucy Show "
8	:00 " :15 " :30 Hollywood & :45 The Stars	Hollywood & The Stars " "	Red White & Blue FrenchArmy " "	Danny Thomas " Andy Griffith "	Danny Thomas " Andy Griffith "	Danny Thomas " Andy Griffith "
9	:00 Harry Holt :15 " :30 Bill Dana :45 "	Sing Along With Mitch " "	Checkmate " " "	Billy Graham " " "	Jimmy Dean " " "	Jimmy Dean " " "
10	:00 Local News & Wthr. :15 National News :30 Tonight :45 "	News Final Spt W. T. Rpts. Wthr. Tonight Show "	News, Wthr. " Tonight "	News, Weather TBA " "	News And Weather 77 Sunset Strip "	News And Weather 77 Sunset Strip "
11	:00 " :15 " :30 " :45 "	" " " "	" " " "	" Peter Gunn "	" " Peter Gunn "	" " Peter Gunn "

Penneys ALWAYS FIRST QUALITY

. . . FOR YOUR SHOPPING CONVENIENCE . . .

SHOP PENNEY'S TONITE

AND EVERY MONDAY NIGHT

'TIL 8 P.M.

. . . AND REMEMBER YOU CAN CHARGE IT AT PENNEY'S!

PETUNIA . . . a romantic nosegay type print . . . lilacs and blue mingle in this sweetly printed pique . . . the miniature pink belt has twin bows . . . the shape is easy and effective.

DUNN NEWS

BY MRS. JAMES STEWART

Jimmy Nail spent the week visiting his sister, Mrs. Richard Smith and family in Odessa.

Mrs. Myrtle Motley and Mrs. L. Z. Ashley visited Mr. and Mrs. Paul Wright and family in Colorado City on Sunday.

Mrs. L. T. Nail left Thursday for Dallas and Greenville. She was accompanied by Mrs. Mary McCollum and Georgia Boyd of Snyder.

John Brown spent the past week visiting Mr. and Mrs. Lavell Brown and Ginger in Big Spring.

Mrs Howard May and children of Midland spent Friday visiting Mr. and Mrs. Arven Townsend and Jim.

Mrs. Bud Neidecken and children of Midland spent Friday visiting Mr. and Mrs. Clyde Bolding.

Mrs. Gerald Crawford and boys visited Mrs. Ted Billingsley and children in Snyder on Wednesday.

The intermediatees and young people of the Dunn Baptist Church went to Six Flags on Tuesday. They returned to Fort Worth to spend the night, and on Wednesday the group visited the Forrest Park Zoo in Fort Worth. The group included Donna Faye Gray, Lynn Fuller, Linda Fuller, Debby Ashley, Brenda Ashley, Jane Merritt, Kenneth Fargason, Billy Laster, Ronny Laster. Dennis Laster. Their sponsors were Alex and Charlotte Campbell, Mrs. C. E. Laster and Mrs. C. D. Gray Jr. A group from Ira Baptist Church accompanied them. They included Sharon Gray, Sue Rasco, Sue Sorrells and their sponsor, Brenda Sorrells.

IRA NEWS

By ED MURPHY

Mrs. Ada Martin, Mrs. R. H. Hardee, and Mrs. Roxy Pool spent Friday with Mrs. Ada Clark of Ira.

Mrs. J. E. Murphy and the Duke Murphys, and Mr. and Mrs. Ben Thorpe of Snyder were dinner guests of Mrs. Zella Lindley of Big Spring.

Mrs. Tommie Sterling, Mrs. Arizona Leach, Mrs. Freida Murphy, Mrs. A. J. Ray and Mrs. Albert Miller spent Wednesday with Mrs. J. E. Murphy of Ira.

The water project for Ira and Dunn is developing nicely. A meeting for the organizing of a corporation is planned for Monday, June 15. All who desire to be included in the original project are urged to make meter deposits now.

Redi-PAY

Unlimited Hospitalization
For Information Write
Advertised on TV

Redi-Pay Agency
Box 1542, San Angelo, Texas

WHAT'S GOING ON

Mr. and Mrs. Paul Reeves were in San Angelo Sunday where Mrs Reeves attended a hair fashion show and luncheon at the Town House.

White Clam Pasta

8 ounces thin spaghetti
Boiling water and salt
¼ cup utter
2 tablespoons olive oil
¼ teaspoon crushed garlic
1 can (10 ounces) minced clams
Fresh-ground pepper to taste

Cook the spaghetti in 3 quarts boiling water with 1 tablespoon salt until just tender; drain in colander. In the clean kettle over low heat mix together the butter, olive oil and minced garlic; add clams (including their liquid) and drained spaghetti. Toss often until very hot and spaghetti absorbs most of clam liquid; add salt if necessary and pepper. Serve at once. Makes 3 to 4 servings.

WOMEN'S CALENDAR

MONDAY

Rainbow Girls stated meeting, Masonic Hall, 7:30 p.m.

Rebekah Lodge meets at IOOF hall at 7:30 p.m.

TUESDAY

Daughters of the Nile meets at Phillips 66 Cafe for lunch and business meeting.

Girl Scout day camp. Bus leaves for Colorado City 7:20 a.m. from Girl Scout Hut. Returns at 2:30 p.m.

Ladies Golf Association meets at Country Club. Tee-off, 9 a.m.

Martha Ann Ladies game day, 9:30 a.m.

Snyder Toperettes meet at 7:30 p.m. at clinic in Cogdell center.

WEDNESDAY

Girl Scout day camp. Bus leaves for Colorado City 7:20 a.m. from Girl Scout Hut. Returns at 2:30 p.m.

THURSDAY

Snyder Duplicate Club, 1:30 p.m. at Sallie's Cafeteria. Master point day.

Girl Scout day camp. Bus leaves for Colorado City at 7:20 a.m. from Girl Scout hut. Returns at 2:30 p.m.

Eastern Star Lodge No. 450 will have closed installation at Masonic Hall, 7:30 p.m.

FRIDAY

Duplicate bridge at Country Club, 9:30 a.m. Open.

Family night at Snyder Country Club, 8 p.m.

Girl Scout day camp. Bus leaves for Colorado City at 7:20 a.m. from Girl Scout Hut. Returns at 2:30 p.m.

SUNDAY

Buffet luncheon at Martha Ann Woman's Club for members and their guests. Reservations by 5 p.m. Saturday.

Children Are Guests

FLUVANNA — Mrs. J. G. Landrum had as her guests the past weekend all of her children and some of her grandchildren.

They included Mrs. Jeta Plant of Irving, Jody Plant of Big Spring, Mr. and Mrs. E. L. Nelson and David of Lubbock, Mr. and Mrs. J. G. Boyd and Randy of Dallas, Mr. and Mrs. Jeptha Landrum and Mr. and Mrs. W. E. Smith, Sue and Ann of Fluvanna.

Well - equipped kitchens have two large and one small cookie pans on hand. The two large sheets will hold most of the cookie dough from a standard batch of drop cookies and the small pan the remainder.

A wide spatula for kitchen use should be about the size and shape of a pancake turner but more flexible and thinner.

'You Adjust To Fear' Say Integration Wives

By BETTY A DIETZ
Written for the Associated Press

Fear is something they've learned to live with.

They've had to bury it deep but it's always as close as a lump in the throat. Or an obscene telephone call just before dawn.

"You can't survive if you don't adjust to it," admits New Yorker Aminda Wilkins whose attorney husband, Roy, is one of the leading forces in the civil rights movement.

The story is the same with most of the wives of the anti-segregation leaders.

Without faith, unswerving convictions and a healthy sense of humor, the years of struggle and crisis might be insupportable.

"We've been called segregation widows," Mrs. F. L. Shuttlesworth of Cincinnati says with a rueful smile.

The women's fear is kept alive by constant threats on their husbands' lives.

Threats invariably mushroom whenever there's a crisis somewhere in the country, admits Mrs. Martin Luther King Jr. from her home in Atlanta.

"You never really get used to it," says Caretta King, the Antioch College graduate who planned a concert career before her marriage to Dr. King.

Changes Coming

The couple and their four young children now live in a segregated part of Atlanta where Dr. King is pastor at the Ebenezer Baptist church. He's able to be home to preach about twice a month and Mrs. King sings with the church choir.

"It's better here than in Montgomery," Mrs. King concedes, "but the city does have a very rigid pattern of housing."

But changes are coming, she says hopefully. Token integration is under way in the schools and "some regulations will bring more changes next year."

She also is buoyed up by the activities of a women's organization, made up of both white and Negro women of the community.

Having gone to school in Yellow Springs, Ohio, and known a more tolerant community, Mrs. King admits she's thought of changes for the sake of her children.

"But at this point, we must stay and work this out. Going to another community would only be an escape.

"As a human being, I don't consciously seek controversy but if you have convictions, this is what you must do."

Children Suffer

For some of the civil rights' leaders' wives, it's not just a fear of the unknown that dogs their lives.

"You'll never know what it is for your daughter to see her own daddy beaten before her eyes," sighs Mrs. Shuttlesworth, whose husband was a central figure in the anti - segregation struggle in Birmingham for eight years. Their home and church were dynamited there.

Nasty Calls

The family now lives in Cincinnati where Mr. Shuttlesworth is a church pastor. The three older children attend the University of Cincinnati.

Mrs. Shuttlesworth, a first-grade teacher in the mostly Negro school in Cincinnati, says they thought a long time before making the move.

"But my husband had to think of college for the kids and life was closing in on us. Birmingham is home — but enough is enough.

"Our children have held up under the strain and I can say gratefully that I've never heard them say, 'I hate.'

"We couldn't allow ourselves to be embittered when freedom is so close."

You Adjust

Like the other civil rights' wives, Mrs. Roy Wilkins has to fight loneliness.

"I wish I did see more of him," she says wistfully from her home. But a full time job as director of community relations for the New York welfare department means Mrs. Wilkins can't always travel with her husband.

"Fearful for his safety? Of course."

The couple has been married 34 years and Wilkins has been in this work for over 30 years. "You learn to adjust," his wife repeats.

The past 25 years have brought "tremendous progress," Mrs. Wilkins feels. She is able to help the cause through her work as chairman of the civil rights committee of the National Association of Social Workers.

A New Jail

In Chicago, the wife of comedian Dick Gregory admits she gets her share of "kooky calls." She joined her husband in anti-discrimination demonstrations in Atlanta around Christmas and ended up in jail.

"It wasn't too bad," she allows. "It's a new jail and it wasn't too dirty."

Gregory, like the others, is able to give only divided attention to his career. From Dayton, Ohio, he flew home to Chicago just in time for a visit with his wife who had just added twin babies to the family — they have four children now — and then left for New York to play a club date.

"I don't worry," Mrs. Gregory maintains stoutly. "He's always been on the go."

MRS. MARTIN LUTHER KING

GETS DEGREE—Judith Gladson, daughter of Mr. and Mrs. Willard Gladson, received the bachelor of music education degree May 31 at Southwest Texas State College in San Marços. She was a member of Mu Phi Epsilon, national music society, the college choir and TSTA. She will be a teacher next fall in the Austin Public Schools.

No two - inch cookie cutter in the house and the recipe you are using calls for one? Save a six - ounce can from fruit-juice frozen concentrate and use that.

Interest In Back Of Book

THE HAIRCURL PAPERS. By William K. Zinsser.

Part of this collection of magazine pieces falls — with the accompanying sound of jeers— into the category of acid humor, aimed at several of the asininities of modern life.

The rest of the book, though written in a light vein, casts a more serious and more affectionate glance at the pleasanter scene.

Zinsser uses all the available tricks of slapstick satire, burlesque and exaggeration for his biting attacks in the early part of the book. Mostly he is fighting the individualist's battle against being overwhelmed by modern complexity and pressure.

At the beginning he describes his losing warfare against his bank for giving him an unintelligible number, and later he is considering the invasion of privacy. He recites a ghastly array of advertising jargon and swoons at the nauseating grins of weather girls, airline hostess and jingle chanters. He burlesques the sterotyped gush with which magazines portray movie actors, and apes the affectations of stage directors.

He is more interesting in the back of the book. There is a pleasant descriptive piece on Long Island's summer colonies. He presents a charming analysis of the music of songwriter Harold Arlen, ruminates on the ways in which movies present a national image, and recalls nostalgically the movies and movie people of another era, as seen now in television reruns.

America's largest subtropical wilderness is the Everglades National Park in Florida.

SCAT . . . Cable TV Service
5 CHANNELS OF TV
Programming From
NBC, CBS, ABC
Snyder Community
Antenna Television
"If You Like TV
You'll Love SCAT"

PERRY'S
Monday Night Specials!
6 to 8 p.m.

PLASTIC WARES
• ROUND LAUNDRY BASKET
• HALF BUSHEL UTILITY TUBS
• 20 QT WASTEBASKETS
• DISH PANS, Reg. 28c

TRASH CANS
30 QT. DOME TOP
Made of Heavy
Durable Plastic
A $2.98 Value 99c

REMEMBER ANNIVERSARY
SPECIALS GALORE At
PERRY'S STORE!

for
all
your
Printing
Needs

Feather Printing Co.
2107 25th. Phone HI 3-6331

Penneys
ALWAYS FIRST QUALITY

THE CRISPEST COTTONS . . . THE COOLEST PAIR-OFFS.

jamaica sets galore!
$2.98
8 to 18

Count on Penney's to come up with such a timely 'n terrific collection! Now! Just in time for summer . . . at tremendous summer savings . . . Jamaica shorts and pert little tops of fresh, cool cotton! What a fabulous assortment of prints and solids to choose from too! All . . . machine washable, with colors that stay clear and true wearing after wearing! Scoop up a set . . . or two . . . or more! You'll want 'em all . . . the value is terrific!

OVERTIME!

GOP Leaders Seem Tardy With Opposition To Barry

By JAMES MARLOW
Associated Press News Analyst

WASHINGTON (AP)—If Sen. Barry Goldwater wins the Republican presidential nomination, to a large extent it's because he showed vitality. Almost without exception other Republican leaders sat back, keeping hands off. Now they're stirred up.

The exception was New York's Gov. Nelson A. Rockefeller. He and Goldwater wanted the nomination and fought for it. None of the others appeared to lift a finger except Sen. Margaret Chase Smith, who never had a chance.

No wonder Rockefeller looked sardonically Sunday at some of those others — like Michigan Gov. George Romney and Pennsyvania Gov. William W. Scranton—who now, suddenly seem disturbed that Goldwater may win.

They showed no concern before when Rockefeller and Goldwater were battling and might ruin each other. Now they do when Goldwater may clinch the nomination before the Republican convention meets in July.

Even former Vice President Richard M. Nixon sounds more vigorous about being a candidate.

And former President Dwight D. Eisenhower, who said he would express no preference and has kept hands off all these months, now has appealed to Scranton to make himself available for the nomination.

He can say his nudge to Scranton isn't expressing preference, since he had previously said he wants convention delegates to have a "fair chance to work their will." But nudging Scranton is being more active than he was before.

Scranton himself said last April the nomination should go to someone who fought for it, "rather than someone who sits on the sidelines and gets it in an easy way."

He said he wasn't even stirred up enough about the issues to be a good candidate although he said he would accept a draft. Last week he said he'd be willing if drafted by the convention, to run for the vice presidency with Goldwater.

He even said he knew of no "basic differences between him" and the Arizona senator. But Sunday, with Goldwater getting closer to a first-ballot nomination, Scranton suddenly said he would be available for the nomination.

"I'm ready to serve," he said. This time he didn't say he'd have to be drafted. But now, also suddenly, he and Romney say they want clarification of Goldwater's views although he's expressed them for months and written three books.

"I have a feeling," Scranton said, "that the country as a whole is beginning to think he does not" measure up to the principles of the Republican party. This was an ironic statement, coming from Scranton.

The country as a whole would be puzzled to know where Scranton measures up to those principles since his views on anything are widely unknown. It was right here that Rockefeller got in a dig at Scranton and Romney.

He said he'd like to know where Scranton stands and, as for Romney, the New York governor said the Michigan governor had spoken out too late. Romney says he, too, would accept a draft although he intends to run for a second term as governor.

Romney said Sunday that Goldwater has "voiced public views that do not square with the principles for which the Republican party stands." He said he would spare no effort to keep Goldwater from the nomination if his views do not measure up to the needs of the nation and the party.

There's one appropriate question at this point: where were Romney and Scranton all these months while Goldwater was campaigning if they don't know his views?

Nixon seemed to think he was finished after he lost the presidential race in 1960 and the contest for the governorship of California in 1962. He said after this second defeat it was "my last campaign for public office."

In 1963 he said he would not under any circumstances accept a Republican presidential draft. But by 1964 he was saying, "I will play whatever role the party decides."

Columnist Opens His Mail Again

By HAL BOYLE

NEW YORK (AP)—Things a columnist might never know if he didn't open his mail:

Strictly on the hush-hush, the federal government now has more than three million secret documents.

In Greece if you're eligible to vote and don't, you can be fined and given a 30-day jail sentence.

You need nine times as much braking power to stop a car going 60 miles an hour as one going 20 miles an hour.

A green thumb is part of a scholar's equipment in Turkey. Gardening is included in the cirriculum of schools there.

Do the terms "Little boy" and "Fat boy" ring a bell in your memory? They were the code names of the atomic bombs exploded over Hiroshima and Nagaski.

Quotable notables: "When you enjoy loving your neighbor it ceases to be a virtue"—Kahil Gibran.

A court in Tel Aviv ruled there is no lawful limit to the amount of noise a person may make on his own balcony.

The human body contains enough lime to whitewash a chicken coop.

It is hard to stay dry in Dherranpunji, India, one of the wettest places on earth. The annual rainfall is 450 inches, and it has been known to rain 30 inches five days in a row.

The financial assets of the American people last year were estimated at one trillion, 242 billion dollars.

Most people don't bother to write their own epitaphs, but Alexander Graham Bell, inventor of the telephone, did. At his request his gravestone bore the inscription: "Born in Edinburgh, died a citizen of the U.S.A."

Folklore: Say the Lord's Prayer backward and you will see the devil. If you have the same dream three nights in succession, it will come true. An itchy foot is a sign that you are destined to step on strange lands. A girl who makes a neat bed will marry a good-looking husband.

Worth remembering: "Your ticker will last longer if you learn to unwind"—Arnold Glasow.

Brides in Norway wear green for good luck. The favorite color in Romania are red and gold.

It was Don Herold who observed, "Work is a form of nervousness."

Junior Editors Quiz on FISH

QUESTION: Are minnows always small?

• • •

ANSWER: The word "minnow" is a confusing one, as our picture suggests. Bob, at left, is really correct, for the fish he has caught, a "creek chub," is a member of the minnow family, even if it does grow a foot long. Minnows, whose scientific family name is Cyprinidae, have more than 1000 species of fresh water fishes, the king of which is the carp, a European fish which has been imported to America, and which can grow up to three feet in length. But a number of the minnow-type fishes such as we show against the black background, are really small. These are extremely useful as bait in catching larger game fish, and because so many are used in this way, it has become a custom to call almost any little fresh water fish a "minnow"—which is the way Ed, at right, looks at it. He would call the little killifish (lower right) a minnow, just because it is small, even if it is not a true minnow.

Minnows, true or false, are important littlefish, for they are a link in the chain which leads to the larger fish useful to man for food. The big fish eat a great many of these smaller, or "forage" fishes.

• • •

FOR YOU TO DO: Almost any little stream will have minnows, if you look carefully into its water. Make a net and catch some so you can look at them in a jar and find out what kind of fish they really are.

6-8

(Bobby Wells of Springfield, Mo., wins today's combined prize of Compton's Illustrated Science Dictionary plus $10 cash, for this question. Mail yours on a postcard to Junior Editors in care of this newspaper, and you may win the weekly grand prize of Compton's Pictured Encyclopedia.)

CROSSWORD PUZZLE

ACROSS
1. Cheering cries
5. Live
7. Junco
11. Wings
12. Old Dominion State: abbr.
13. Citronwood
14. Weary
15. Gymnast
17. Previous night
18. Put up
19. Brownie
20. Term
22. Dawn goddess
23. So. Amer. monkey
24. Forward
26. Gotham State: abbr.
27. Announcement
29. Sodium symbol
30. Congo tribe
32. Benedictine title
34. Midday
38. Bombyx
39. Cherish
40. Honey
41. Lover of arts
43. Chinese wax
44. Horse
45. For example
46. Dan. measure
47. Killed
48. Negative
49. Colored

DOWN
1. Proportions
2. Sprightly
3. Seraglios
4. Perceive
5. Sanskrit language
6. Dull finish
7. Dance: Fr.
8. Daughter of Zeus
9. Allot
10. Stylish
16. Female star
18. With disapproval
21. New-born lamb
25. Negative
27. Revokes a legacy
28. On the back
30. Renounce
31. Opportune
33. Join corners
35. Made of certain cereal
36. Skirmish
37. Air antelope
42. Chop
43. Cushion

Q	U	A	R	T			P	E	C	A	N
U	N	R	E	A	L		E	L	I	D	E
A	D	M	I	R	E	D		S	C	O	W
V	I	E	S		M	A	T		E	R	S
E	N	D		C	U	B	I	C	L	E	
R	E		W	A	R		T	O	Y		
		B	A	R		P	L	Y		R	A
	V	E	N	T	U	R	E		F	O	R
M	A	L		E	T	O		B	O	U	T
A	L	U	M		E	N	L	A	R	G	E
R	U	G	A	E		G	A	N	D	E	R
L	E	A	R	N			M	E	S	S	Y

SOLUTION OF SATURDAY'S PUZZLE

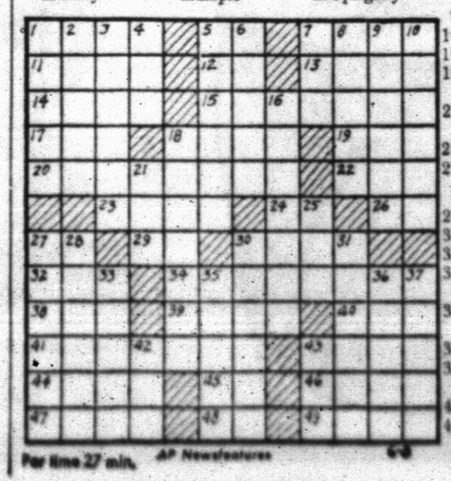

For time 27 min. AP Newsfeatures 6-8

JOE PALOOKA

DIXIE DUGAN

REX MORGAN

KERRY DRAKE

MARY WORTH

OPINION-WISE

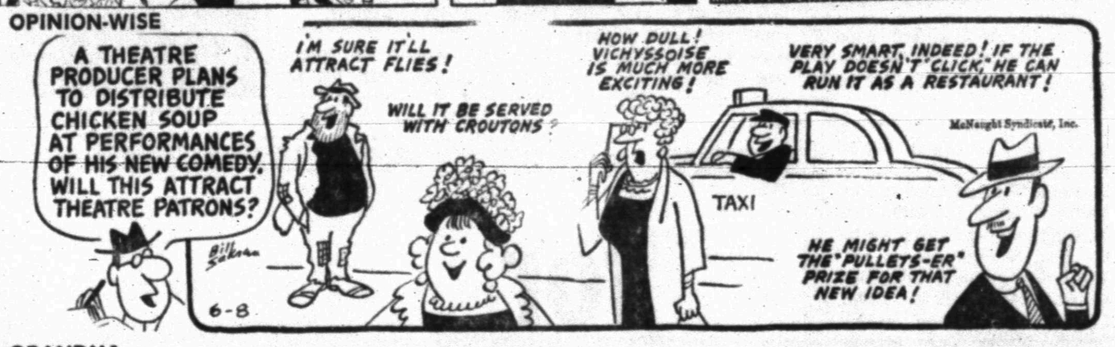

GRANDMA

DENNIS THE MENACE

"YOUR SLIP IS SHOWIN'."

FERDINAND

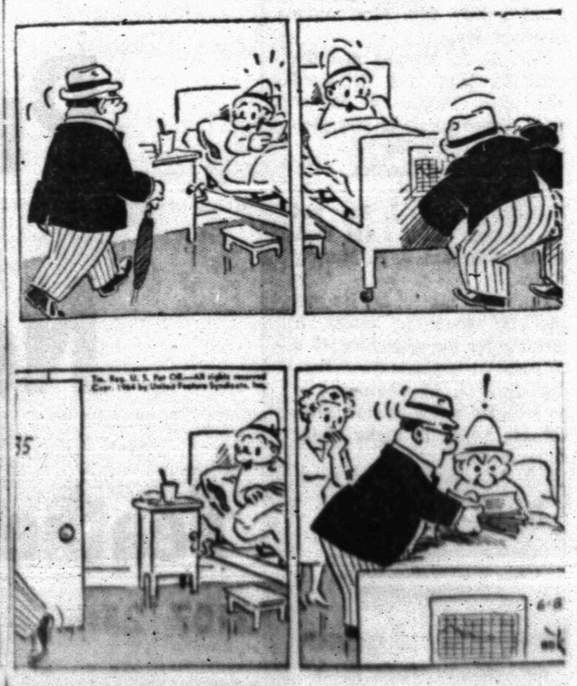

Tony Lema Makes Winning Interesting

By JIM BECKER
Associated Press Sports Writer

RYE, N.Y. (AP)—"I saw my wife standing there in the rain on the 18th, and I said, 'Honey, I sure made this thing interesting, didn't I?"

You might say that.

There was Tony Lema, going down in flames in the final round of the $100,000 Thunderbird Golf Tournament Sunday. First he held a seven-stroke lead over Mike Souchak with 13 holes to play, and suddenly he was one stroke behind with four to go

It was building up to be the biggest collapse since the stock market in 1929.

Lema redeemed his pledge to treat the press to champagne when he rapped in a pressure eight-foot putt on the 18th hole for his second straight birdie, and the $20,000 top prize.

The birdie four gave him a final round of 71, one-under par and a 72-hole total of 276.

Souchak, who started off as if he was going to have to skip a couple of holes to break 100, finished with 69 for 277 and $12,000 for second place.

Ken Venturi, who had to telephone and ask for an invitation to play in the Thunderbird, and portly Billy Casper finished at 279. Chi Chi Rodriguez and Phil Rodgers were 280.

Big Jack Nicklaus couldn't get going and wound up with a 72 for 282, while Arnold Palmer, the Thunderbird winner last year, was well back at 285.

The Lema-Souchak duel had all the drama.

Champagne Tony, who says he is 30, going on 40, had a three-stroke lead on the first tee. Souchak promptly took a double bogey, and Lema's lead was five.

Lema birdied the third, and Souchak made a bogey and now it was seven.

On the short sixth hole, Souchak hit his tee shot over the green into a budding jungle, and it looked as if the tournament was over. But Big Mike, the 37-year-old ex-Duke football player, chipped into the cup for a birdie.

Lema hit a trap on the eighth, and on the ninth he had to crawl under a spreading fir tree and scoop the ball out on his hands and knees.

Now the lead was three strokes.

Lema got a birdie at 12, and Souchak made an eagle. Two strokes.

On the par three 14th, Souchak put his tee shot within four feet and Lema struck his in the crowd. "It was a terrible shot," Lema said. "And the chip was bad, and then I three-putted."

Now Souchak was ahead by one stroke, and Lema showed that he is made of stern stuff. Champagne Tony flipped his second shot to within two feet on the 17th, got his birdie and tied it up.

On the 18th, a par five, Lema hit his third eight feet away and Souchak was 25 feet from the pin. Mike missed, and Tony sent it home.

SPORTS

Two No-Hitters In Colt League

A pair of no-hit performances, both in the same contest, highlighted Colt League action Saturday night as the Scurry County Tractor Phillies edged the Von Roeder Red Sox 2-1.

The outstanding pitching performances were given by Bobby Clardy of the Phillies and Raymond Valdez of the Red Sox. Clardy walked two and Valdez four. Clardy had 11 strikeouts and Valdez had 9.

In the other half of the twin bill, in Pony League activity, the Scurry Butane Dodgers remained undefeated by downing the Snyder National Bank Rebels 9-1. It was the fourth straight victory for the Dodgers. The Rebels are now even at two wins and two losses.

In the Colt League thriller the Red Sox took the lead with their only run in the 2nd as Jerry Boyd scored on three errors and a stolen base. The Phillies tied it up in the 4th as David Cadena walked, and scored on a stolen base, two hit-batsmen and another walk. The go-ahead run came in the 5th as Randy Feagan walked, then worked his way around the bases on a series of fielder's choice plays.

The loss for the Red Sox was their first in four outings, while the Phillies have won three and lost two.

The Dodgers had one big inning en route to their victory, scoring six big runs in the 3rd on four singles, a walk, an error, and a double by Frankie Grimmett. Max Moreland was the winning pitcher, scattering six hits over the distance.

REBELS	AB	R	H
Wadzeck, 3b	3	0	1
Holt, p	3	0	0
Potts, 2b	3	0	1
Sehested, ss	3	0	0
Kay, c	3	0	1
Grinslade, 1b	3	0	2
Floyd, 1f	3	0	0
Sanders, 1f	0	0	0
Owens, cf	3	1	1
Browning, rf	3	0	0
Davis	0	0	0
Totals	27	1	6
DODGERS	**AB**	**R**	**H**
Holder, 3b	4	1	1
Moreland, p	4	1	0
Hardwick, 1f	4	3	2
Grimmett, ss	4	2	1
Northcott, rf	4	0	0
Woolsey, rf	0	0	0
Weaver, cf	4	1	2
Ward, 2b	3	1	1
Lefeuvre, 1b	3	0	0
Patterson, c	3	0	1
Totals	33	9	8
REBELS	001	000	0-1
DODGERS	006	201	-9

RED SOX	AB	R	H
Ray, 3b	3	0	0
Golden, c	3	0	0
Anderson, cf	3	0	0
Boyd, 1b	3	1	0
Valdez, p	3	0	0
Larry Stokes, rf	3	0	0
Danny Stokes	0	0	0
Hall, ss	3	0	0
Harmon, 1f	2	0	0
Shields, 2b	2	0	0
Totals	25	1	0
PHILLIES	**AB**	**R**	**H**
Holt, 2b	3	0	0
Feagan, rf	3	1	0
Clardy, p	3	0	0
Norris, c	3	0	0
McMillan, 1f	3	0	0
Duke, 1b	3	0	0
Cadena, ss	3	1	0
Wiman, cf	3	0	0
Mijares, 3b	3	0	0
Totals	27	2	0
RED SOX	010	000	0-1
PHILLIES	001	010	-2

Athletics, Giants Win In FL Play

In Farm League action Saturday night the Athletics lambasted the Indians 26-0 in the American League and the Giants defeated the Cubs 19-14 in National play.

The Athletic-Indian contest was called in the 4th on the 10-run lead rule. The Athletics had scored 17 in the 1st inning, two in the 2nd, and seven in the 3rd. Jerry Loper hit a double and a triple for the winners, while Harris Loper doubled and Bill Bilberry homered, also for the fictors.

The Cubs were leading the Giants 6-5 after two innings of play, but eight big runs in the 3rd put the Giants out in front.

There were four extra-base blows for the losers. Randy Wright doubled, Gary Pruitt hit two doubles, and Gary Shields tripled. For the Giants David Poe hit a double and Jerry Littlejohn doubled twice.

Joe Cronin, now president of the American League, holds the record for longevity as a Boston Red Sox manager - 13 years from 1935 to 1947.

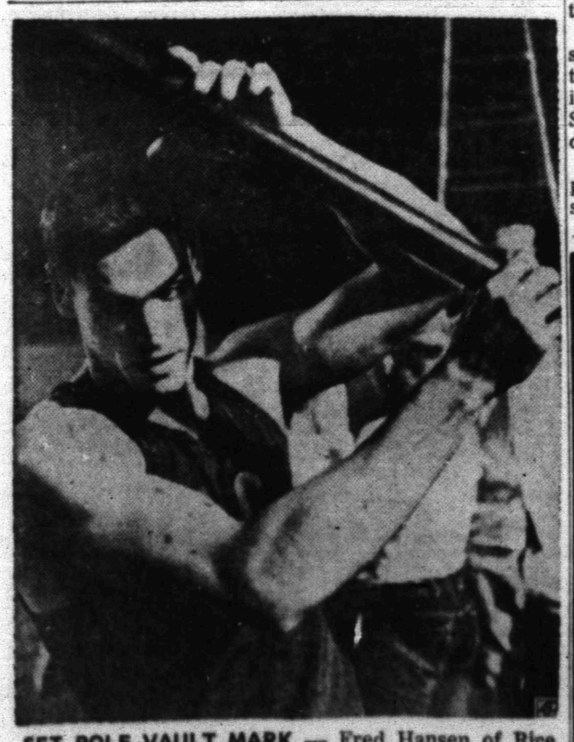

SET POLE VAULT MARK — Fred Hansen of Rice University eyes the crossbar as he gets ready to make another assault at the 17-foot height in Houston during the U.S. Track and Field Federation district meet. Hansen cleared the bar at 17 feet 1 inch to set a record and better the old mark by one-quarter of an inch. (AP Wirephoto)

QUADRANGLE WINS THE BELMONT—Quadrangle, ridden by Manuel Ycaza, heads for the finish of the 1 ½-mile Belmont at Aqueduct in New York, beating out Roman Brother, left, in the $125,000 added race. Quadrangle, timed in 2:28.2, paid $15.10 for the win. (AP Wirephoto)

Quadrangle May Meet Pursuers In Another Race

By ORLO ROBERTSON
Associated Press Sports Writer

NEW YORK (AP)—Quadrangle, the bubble burster, and his three closest pursuers in last Saturday's $154,600 Belmont Stakes, parted company today with no idea when they'll meet again. It could be in the 1¼ miles of the $75,000-added Travers at Saratoga Aug. 22.

Quadrangle, who emphatically halted Northern Dancer's bid for the Triple Crown, won the 1½-mile race by two lengths in 2:28 2-5 to earn $110,850 and pay $15.10 for $2.

Roman Brother was second, four lengths in front of Northern Dancer as the Kentucky Derby and Preakness winner faltered after challenging Quadrangle for the lead one-quarter-mile from the finish. Hill Rise, second choice to the heavily backed Dancer, trailed by another one-half length in fourth place.

Elliott Burch, personable trainer of Paul Mellon's Quadrangle, hasn't decided on future plans for the strapping son of Cohoes-Tap Day. But he is leaning strongly towards giving his hard-hitting ace another crack at older horses in the $100,000-added Suburban Handicap over 1¼ miles at Aqueduct July 4.

Roman Brother, who was the smallest horse in the race, likely will head for Chicago for three $100,000-added races—the Chicogoan June 27, the Classic Aug. 8 and the American Derby Aug. 29.

Horatio Luro, trainer of Northern Dancer, left for Canada Sunday and stable connections said the horse would be shown off before the home folks in the 1¼ miles of the $50,000-added Queens Plate at Woodbine.

E. P. Taylor, owner of the Dancer, is head of the Woodbine track. Northern Dancer then will be given a rest before going after the Travers.

Bill Finnegan, trainer of Hill Rise, left today for California but the Santa Anita Derby winner remained in New York in charge of Bill Winfrey. The West Coast colt will be given a long rest before resuming training for the Travers.

LL Cubs Win In Extra Innings

The first extra - inning contest in Little League play of the season occurred Saturday night as the National League Cubs edged the Giants 2-1 in nine innings.

Over in the American League the Athletics remained the only unbeaten team in that division by winning over the Indians 9-3. The Indians have now won two and lost three.

The Giant-Cub affair was knotted one-all at the end of regular play after six innings. Neither team was able to push a run across until the 9th. Max Falls, who was the winning pitcher, scored after getting on by way of a fielder's choice. He tallied the winning run on an error on an attempted pickoff play at third.

The Cubs have now won two and lost two, while the Giants are 1-4 for the season.

GIANTS	AB	R	H
Tommy Johnson, rf	1	0	0
Bobby Thompson, 2b-p	3	0	1
Bill Stokes, cf	3	0	0
Jim Gardner, 1b-2b	4	0	0
Randy Gay, c	3	0	0
Billy Bowden, ss	3	0	0
John Lacik, 3b	4	0	0
Bill Wilson, p-1b	3	1	1
Lane Johnston, 1f	2	0	0
Jim Provence, 1f	2	0	0
Totals	28	1	2
CUBS	**AB**	**R**	**H**
Mike Shearburn, p-cf	4	0	0
Bruce Bell, ss	2	0	0
Terry Arnold, rf	2	0	0
Bill Branson, 3b	4	0	0
Ronnie Lewis, cf-p-1b	4	1	2
Bill Cooper, c	3	0	1
Max Falls, 1b-p	3	1	0
Terry Book, 3b	3	0	0
Gary Smith, 3b	0	0	0
Bobby Roe, 1f	3	0	1
Terry Sutton, 1f	0	0	0
Brett Bell, rf-ss	0	0	0
Totals	28	2	4
GIANTS	001	000	000-1
CUBS	000	100	001-2

INDIANS	AB	R	H
Jackie Murray, 1b	2	0	0
Richie Rodgers, 3b	3	1	1
Wesley Bishop, 2b	3	1	1
Merce Hernandez, p	2	1	1
Butch Buchanan, p	1	0	0
Mike Morris, ss	2	0	0
Kenney Payne, ss	1	0	0
Gary Harless, c	1	0	0
Dennis Carlton, c	1	0	0
Stanley Bickel, 1f	2	0	0
Robert Phariss, rf	2	0	0
Donnie Light, cf	2	0	0
Totals	22	3	3
ATHLETICS	**AB**	**R**	**H**
Larry Wall, c	4	1	1
Brent Beale, cf	4	2	3
Brad Morgan, ss	4	1	4
David Elledge, rf	4	0	0
Chris Lehman, 1b	3	2	2
David McGinnis, p	2	1	1
James Hood, 2b	1	0	0
Bebo Boren	1	0	1
Mark Gilstrap, 3b	2	1	0
Kevin McGinnis, 1f	0	1	0
Totals	25	9	12
INDIANS		300	000-3
ATHLETICS		400	05-9

3 High Schoolers To Bowling Finals

AUSTIN (AP) — Three high school graduating seniors won their way to the national finals of the Junior Youth Bowling championships as the Texas tournament wound up here Sunday.

Frank Kleinworth of Houston rolled 1159 in six games yesterday to win the boys scratch division and get a $300 college scholarship.

Gary Keener of Angleton had 1189 to win the boys handicap division and Margaret Anderson of LaMarque posted 1135 to win the girls handicap division.

All three got the $300 college scholarships and earned a trip to the national finals at Washington July 25-26 with the Texas State Bowling Proprietors Association footing the bill.

At Washington they will compete for $2,500 college scholarships.

Philly Player Is Innocent Victim

By MURRAY CHASS
Associated Press Sports Writer

When they come to write Danny Cater's baseball epitaph, they could say simply: "He was an innocent victim of the Great War."

Cater, a 24-year-old Philadelphia rookie, was listed in the starting line-up as batting fifth Sunday when first-place San Francisco edged the second-place Phillies 4-3 in 10 innings. Although seven Phillies came to the plate in the first inning, Cater never made it.

Managers Al Dark and Gene Mauch took care of that.

They perpetrated one of the weirdest innings of the season, moving players in and out faster than James Bond gets into trouble.

Giants' starter Bob Hendley, a southpaw, triggered the strategy battle by hitting Tony Taylor with a pitch, walking Cookie Rojas and giving a run-scoring single to Johnny Callison, the only hit of the inning.

Out came Dark and in came right-handed reliever Bob Bolin. Richie Allen walked, loading the bases and bringing Cater to the plate.

However, before the right-handed hitting Cater could look at a pitch, Mauch pulled him for left-hander Wes Covington. Bolin then went the same way as Cater as Dark brought on southpaw Ken MacKenzie. Mauch, not wanting to run out of outfielders before he got through one inning, let Covington bat.

Dark, however, didn't let MacKenzie pitch too long. After he got Covington on a pop out, he departed in favor of right-hander Gaylord Perry, the fourth Giants' pitcher. By now, observers were beginning to wonder if Dark would have to finish the game with Willie Mays on the mound.

The rest of the inning, though, went relatively fast. Roy Sievers lined a sacrifice fly to Mays for the second run, and Gus Triandos struck out.

After that display of bullpen versatility, Dark apparently took pity on his staff. He brought in just three more pitchers the rest of the way.

Elsewhere in the NL, Cincinnati outslugged St. Louis 11-6, Chicago overpowered Milwaukee 5-2, Pittsburgh whipped Houston 6-1 after losing 6-3 and Los Angeles trounced New York 6-1, then played a 1-1 tie when rain washed out the game after five innings.

In the American League, Chicago swept Detroit 8-3 and 2-1, Minnesota stopped Baltimore 5-2, New York overwhelmed Los Angeles 9-3, Boston beat Kansas City 9-5 before losing 8-6 and and Washington downed Cleveland 6-3 after dropping a 3-2 decision in 15 innings.

Although Mauch might have won the battle, Dark wound up winning the war. Down 3-0, the Giants rallied in the ninth on Duke Snider's two-run homer and Jim Hart's solo blast. They won it in the 10th as Chris Short walked Tom Haller with the bases loaded, forcing in Chuck Hiller.

Deron Johnson belted five hits in five times at bat and John Edwards clouted a grand slam homer in the first inning for the Reds. Johnson rapped three singles, a double and a home run. Frank Robinson also homered for the Reds while Julian Javier hit two and Charlie James one for the Cardinals

The Cubs knocked down the Braves with home run power. Ernie Banks and Billy Williams each connected with one on and Andre Rodgers hit a bases-empty blast. Hank Aaron slammed a two-run homer for the Braves.

Vernon Law scattered seven hits as he won his third game against five defeats for the Pirates. He was supported by Bill Mazeroski's three-run inside-the-park homer in the second.

The Colts won the first game with a five-run rally in the ninth. Rusty Staub drove in the tying and winning runs with a bases-loaded single while John Bateman added a home run. Until the ninth, Pirates' starter Bob Veale had a three-hitter. He struck out 12, tying a Pittsburgh record for strikeouts in a nine-inning game.

The STANDINGS

AMERICAN LEAGUE

	Won	Lost	Pct.	Behind
Chicago	29	14	.674	—
Baltimore	31	17	.646	½
New York	25	19	.568	4½
Minnesota	28	22	.560	4½
Cleveland	25	20	.556	5
Boston	25	25	.500	7½
Washington	22	31	.415	12
Detroit	19	28	.404	12
Los Angeles	20	32	.385	13½
Kansas City	16	32	.333	15½

SUNDAY'S RESULTS

Minnesota 5, Baltimore 2
New York 9, Los Angeles 3
Chicago 8-2, Detroit 3-1
Boston 9-6, Kansas City 5-8
Cleveland 3-3, Washington 2-6, 1st game, 15 innings

TODAY'S GAMES

Los Angeles (Newman 3-2 or Latman 2-4) at Cleveland (Siebert 1-1), night
Kansas City (O'Donoghue 2-3) at Washington (Osteen 4-4), night
Minnesota (Roland 2-3 or Kaat 5-2) at Detroit (Wickersham 6-5), night
Only games scheduled.

NATIONAL LEAGUE

	Won	Lost	Pct.	Behind
San Francisco	30	19	.612	—
Philadelphia	27	19	.587	1½
Cincinnati	26	22	.542	3½
Pittsburgh	27	23	.540	3½
St. Louis	26	25	.510	5
Milwaukee	25	25	.500	5½
Chicago	23	24	.489	6
Los Angeles	24	26	.480	6½
Houston	23	29	.442	8½
New York	16	35	.314	15

SUNDAY'S RESULTS

Chicago 5, Milwaukee 2
Cincinnati 11, St. Louis 6
San Francisco 4, Philadelphia 3, 10 innings
Houston 6-1, Pittsburgh 3-6
Los Angeles 6-1, New York 1-1, 2nd game, 5 innings, tie, rain

TODAY'S GAMES

St. Louis (Gibson 5-2) at San Francisco (Herbel 3-1)
Cincinnati (Maloney 3-6) at Los Angeles (Koufax 6-4), night
Milwaukee (Cloninger 3-5) at Houston (Farrell 8-1 or Brown 1-5), night
Only games scheduled.

TEXAS LEAGUE

	Won	Lost	Pct.	Behind
Tulsa	29	16	.617	—
Albuquerque	29	21	.580	1½
San Antonio	28	22	.560	2½
El Paso	25	24	.510	5
Austin	21	28	.429	9
Fort Worth	15	34	.306	15

SUNDAY'S RESULTS

Albuquerque 9, San Antonio 5
Tulsa 4, Austin 0
El Paso 11, Fort Worth 10

MONDAY'S GAMES

No games scheduled.

Pit Crew Credited With Win

ATLANTA (AP)—Ned Jarrett, the quiet man with the heavy foot, gives all the credit for his victory in the $56,000 Dixie 400 stock car race to his pit crew.

"They did an amazing job," Jarrett said after winning the race in his new 1964 Ford. "I didn't have a long pit stop all afternoon, and I know that made the big difference."

Jarrett, of Camden, S.C., took the lead in the 400-mile event Sunday for the first time on the 193rd lap and led for all but seven of the remaining 74 laps. He averaged a slow 112.5 miles per hour for the race.

Jarrett hit the finish about one half mile, or 12 seconds, ahead of Richard Petty of Randleman, N.C., who was driving a 1964 Plymouth. Paul Goldsmith Mexico City, driving a 1964 Plymouth, was third.

The pace in this year's race was the slowest in the history of the 400 as the caution flag was up for a total of 58 laps. Fifty-six of the first 89 laps were under the flag as a result

Member Texas
Optometric Association
Drs. Blum and Nesbit
OPTOMETRISTS
1825 25th. St.
Phone HI 3-3992

Feather Printing
for all your printing needs
Phone HI 3-6331
2107 25th. Street

Announcing.....
the purchase of the interest of
W. T. Falls
in
Galloway-Falls Oldsmobile-Cadillac
by
M. L. Galloway
New Ownership
Galloway Oldsmobile-Cadillac
East Hwy Snyder, Texas

Anthony's
C. R. ANTHONY CO
Door Crasher

Famous LORRAINE
SLIPS
Sizes, S-M-L
All New Solid Pastels or Floral Prints
Regular $3.00 .....
2 For $3.00

FIT FOR A QUEEN
Scads of Costume
JEWELRY
4 Pieces FOR $1.00
• Pin
• Bracelets
• Earclips
• Necklaces .....
Plus Tax

Mens and Young Mens
Dress or Casuals
SLIP-ONS
Special group of better quality shoes reduced for tonight only! You can save 50% on some of these sizes.
7½ to 11
Values to $10.95 .....
$4.99

Boys Short Sleeve
Sizes 6 to 18
SPORT SHIRTS
Regular 1.98
• Solids • Stripes • Checks
Over 300 To Choose From .....
77¢

THESE PRICES GOOD
6:00 to 8:00 p.m.
MONDAY NITE

ASSOCIATED PRESS NEWS IN PICTURES

A SMALL STRUMMER— Timothy Shawn Fuhrman appears mighty intrigued with a guitar at his Garden City, Ga., home. Judging from his present hairdo, the son of Mr. and Mrs. Pat Fuhrman might be a fan of a famed quartet of British singers and musicians.

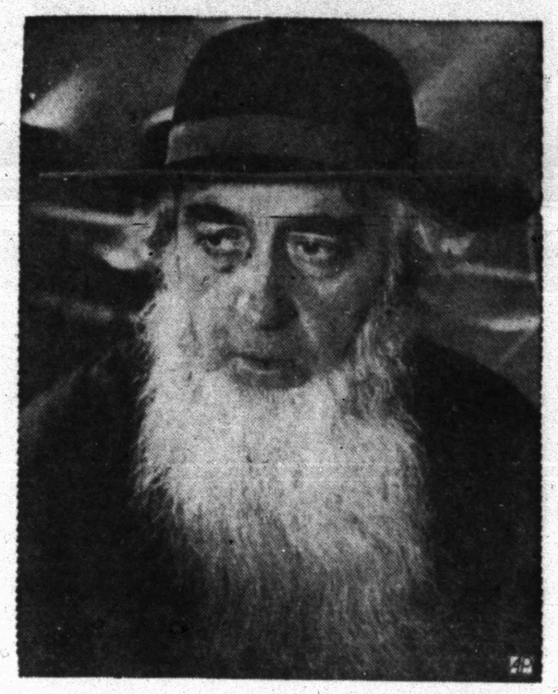

PATRIARCH— Noah Schwartz, 58, is the leader of the Amish farm community at Camden, Mich., which is in conflict with the state's compulsory school attendance laws.

'WHISTLING UP THE WIND'— Coed Patti Ann Galvin holds up her parasol "sail" as she participates in Oshkosh State College inner tube race on the Fox river.

LEADER— The Rev. Dr. Edler G. Hawkins of New York is the new Moderator of the United Presbyterian Church, U.S.A. He is the first Negro to head the Protestant denomination.

SHUNS SOL— Since it's hard for Nanook to discard his fur coat with the advent of warm weather, the polar bear sought out a shady spot in its Cincinnati Zoo den.

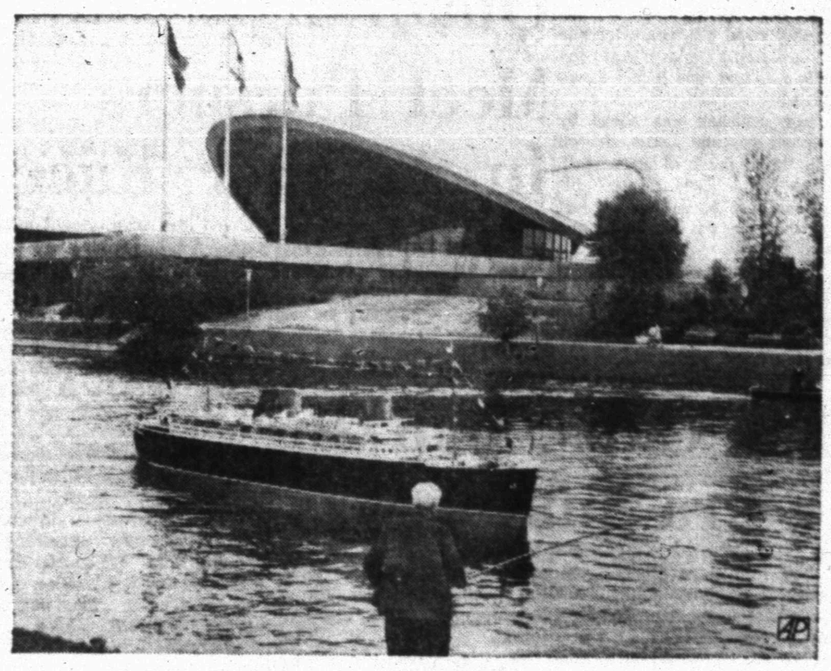

'BREMEN' IN BERLIN— A model of the liner Bremen sails past modernistic Congress Hall on the river Spree while making a visit to the former German capital city.

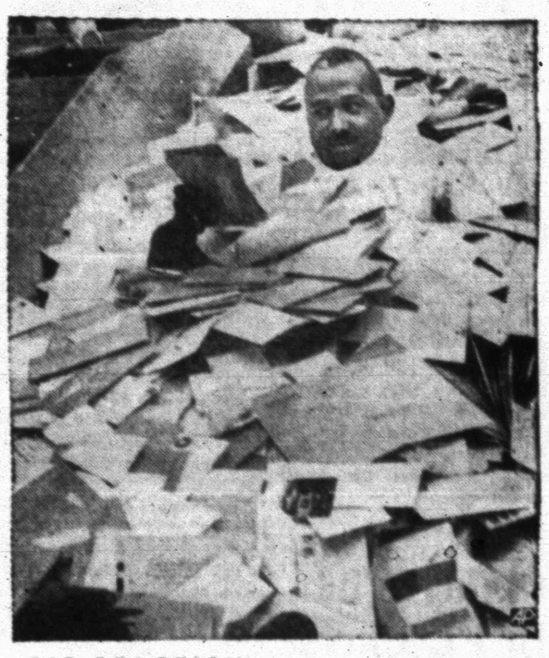

BIG REACTION— Mail handler John E. Johnson is swamped by do-it-yourself census returns that hit the Louisville post office. Count by mail is a test for 1970.

HANDIWORK— Maori bass Inia Te Wiata carves a giant figure for New Zealand House in London. He'll carve 16 such figures of Maori warriors to form a "pouihi" pole.

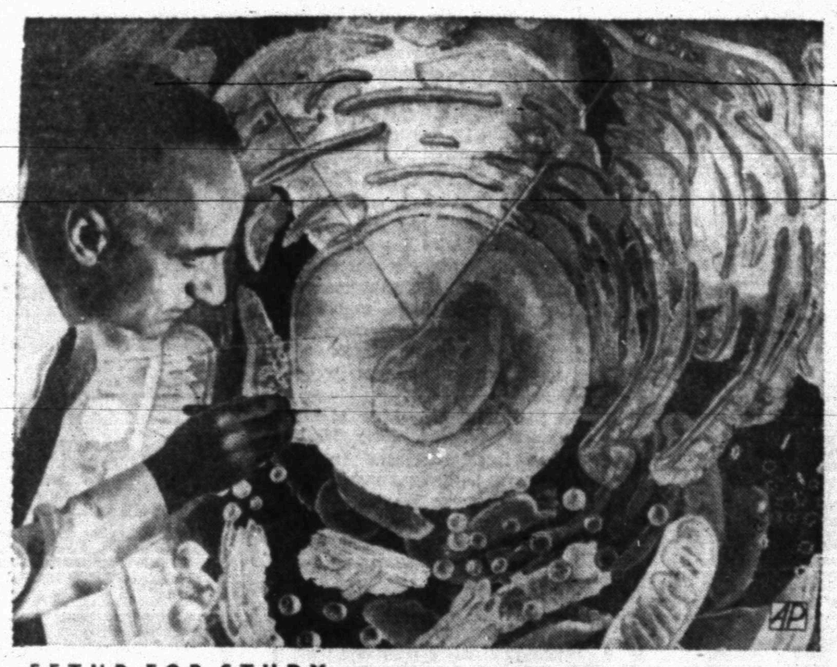

SETUP FOR STUDY— Freidoun Jalayer of The American Museum of Natural History completes work on the nucleus of an idealized cell. The giant plexiglass model was prepared for "The Origin and Structure of Life" exhibition at the New York City museum.

TO HEAD ABC— The Rev. Dr. Lester Harnish of Portland, Ore., was nominated as president of the American Baptist Convention. He'll succeed Harold E. Stassen in the post.

'DRY' CROSSING— Only helmet and pack held aloft help locate this Vietnamese government soldier fording a stream while hunting guerrillas in the Mekong delta.

TEAMED AGAIN— Robert Taylor and Barbara Stanwyck, former husband and wife, chat at a Hollywood party marking the start of their first film together since 1956.

PLATTER OF BEAUTY— When the sun came out in San Francisco, so did these chorus girls to a hotel rooftop pool. From left, clockwise: Judy Carpenter, Barbara Harris, Muff Waits, Vicki Duran, Doris Cooper, Gale Hiett, Mary Ann Houfek and Sue Welch.

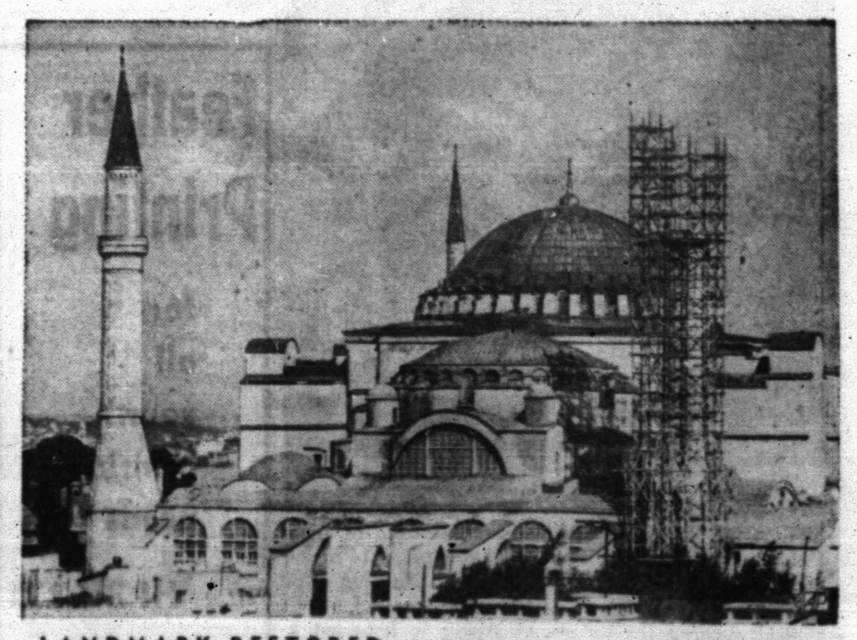

LANDMARK RESTORED— Scaffolding covers a minaret of the Hagia Sophia museum during renovation of the famed sixth-century structure in Istanbul. Building originally was a Byzantine church, then a mosque and there are plans to make it a mosque again.

WANT ADS

BUSINESS SERVICE

BUTANE

CALL SCURRY Butane Company HI 3-3721 for prompt gas delivery, Sales and domestic and commercial appliances.

CLASSIFIED ADVERTISING RATES & SCHEDULE

Deadline 4:30 p.m. Monday through Friday, prior to day of publication.

Deadline Sunday, 4:30 p.m. Friday.

15 WORD MINIMUM

1 day per word	6c
2 days per word	11c
3 days per word	15c
4 days per word	18c
5 days per word	20c
6th day	22c
Legals, per word	6c
Card of Thanks, per word	6c

Each additional day 2c per word. These rates for consecutive insertions only. All ads are cash, unless customer has an established credit account with The Snyder Daily News. No refund will be made on an ad after appearing in paper. The Publisher is not responsible for copy omissions, typographical errors or any unintentional error that may occur further than to correct it in the next issue after it is brought to his attention.

ERRORS

The Daily News can not be responsible for more than one incorrect insertion. Claims cannot be considered unless made within three days from date of publication. No allowance can be made when errors do not materially affect the value of the advertisement. All out of town orders must be accompanied by cash, check or money order.

ANNOUNCEMENTS A

AUTOMOBILES B

AUTOS FOR SALE B-1

1959 FOUR DOOR hard top Buick LeSabre, power steering, power brakes, air-conditioned, white wall tires, excellent condition. See at 2200 44th St. Grover Scott.

FOR SALE or trade: 1953 Chevrolet. See at 3104 Ave. G.

FOR SALE: 1960 Ford Galaxie, excellent condition, would trade. Call HI 3-6116.

1960 VOLKSWAGEN. $925.00. Call HI 3-5847.

TRUCKS FOR SALE B-2

1951 INTERNATIONAL pickup, 4 speed transmission, good mechanically. Call HI 3-9348, ask for John.

Motor Grader; Truck-mounted backhoe. Winch trucks. Oilfield trailers. All kinds of trucks, truck-tractors, semi-trailers. New IH trucks in stock. Phone 725-2181, Johnston Truck & Supply, Cross Plains.

TRAILERS B-3

FOR SALE: Equity or will trade for furniture. 1963, 2 bedroom 10 x 52 International Mobile Home. Carpet throughout. Call HI 3-4248 or HI 3-9375.

SCOOTERS-BIKES B-9

FOR SALE: 1963 Cushman Motor Scooter, 9 hp., electric starter, saddle bags. See at Denson's or call HI 3-3084.

BUSINESS SERVICES D

ACCOUNTS-AUD. D-1

BOOKKEEPING AND typing done at home. Phone HI 3-4469.

MISCELLANEOUS D-26

MONEY BACK GUARANTEE
if dissatisfied after washing your car or engine at
KWIK-KAR-WASH
25c For 5 Min.
3810 Big Spring Highway
For refund call HI 3-5796

HAULING
TRASH AND FERTILIZER
TREE TRIMMING
DIAL H. 3-3659

EMPLOYMENT E

HELP WANTED FEMALE E-2

AVON COSMETICS

Needs mature, ambitious, energetic woman with car to represent these top-quality products.

Write Box 1629
San Angelo, Texas

Have immediate opening for Registered Laboratory Technician at excellent salary. Male or female. Contact Administrator, Howard County Hospital Foundation, Big Spring, Texas. Phone AMherst 4-7411.

WOMAN'S COLUMN H

CHILD CARE H-3

WILL CARE for child of working mother. Come by 316 31st St. or Call HI 3-9972.

LAUNDRY SERVICE H-5

IRONING WANTED: $1.50 per dozen. 304 Old Post Rd. HI 3-9859.

MISCELLANEOUS H-7

ELECTROLUX
Sales, Service & Supplies
DON ADAMS
1008-27th. St.
Phone HI 3-3747
Free Demonstration

FARM AND RANCH EXCHANGE J

LIVESTOCK J-3

FOR SALE or trade: 2 horses and 1 saddle. Call HI 3-5916 after 6 p.m.

MISCELLANEOUS J-6

WESTERN STORMPROOF cottonseed, second year delinted and treated. In 50 lb. bags. $11.00 per 100 lbs. Call HI 3-7486.

MERCHANDISE K

BUILDING MATERIAL K-1

SHEETROCK

4 x 8 x 1/2" Sheetrock Per Sheet	1.50
4 x 8 x 3/8" Sheetrock Per Sheet	1.29
4 x 8 x 1/4" Sheetrock Per Sheet	1.19
2 Bar Screen Doors	5.55

VEAZEY
CASH LUMBER
Lamesa Hwy. Hi 3-6812

HOUSEHOLD GOODS K-4

FOR SALE: GE roll out shelf refrigerator. Like new. $250.00. Jessie's Beauty College. HI 3-9377.

ELECTROLUX
Sales, Service and Supplies
SPIVEY'S
Call For Your Free
Home Demonstration
HI 3-3805

FOR SALE: Good used refrigerator. Call HI 3-4047.

SINGER SEWING MACHINE

1964 Model Automatic Zig-Zag. Makes button holes, sews on buttons, fancy stitching, etc. Want reliable party with good credit to assume 9 monthly payments of $9.00 each or will sell for $75.00 cash. Write Credit Manager, 1320 19th Street, Lubbock, Texas.

THREE ROOMS of good used furniture for sale. 325 31st St.

MUSICAL INSTRUMENTS K-5

FOR SALE: Normandy B flat Soprano Clarinet, with accessories, in excellent condition. Call HI 3-5627.

MISCELLANEOUS K-11

TWO BEST quality 8 ft. overhead garage doors. Call HI 3-9907 or HI 3-4883.

FOR SALE: Three room furnished fishing cabin to be moved. Twelve ft. fishing raft, 14 ft. Lone Star boat and 10 hp. motor. Dudley Maxes, Hermleigh, Texas.

$1 per day rental for electric carpet shampooer with purchase of Carpet Tone. O'Rear Furniture Co.

THE EXCHANGE
Farms, Ranches, Houses.
Wayne Eubanks, HI 3-7486, cotton seed. Delinted Western Storm Proof, treated, 50 lbs. sacks, $11.00 per 100 lb., second year seed.
J. B. Brown, 2 miles east of China Grove. Western Storm Proof cotton seed. $1.50 per bushel.
Billy Voss, HI 3-3380. Fresh cutting of Coastal Bermuda.
WOMACK WATER SERVICE, Lamesa Highway and 23rd Street. Phone HI 3-5498 or HI 3-6683. Drilling casing and testing; Layne and Western pumps; water conditioning and free water analysis; pumps repaired.
Water well drilling at its best, from 18" hole down. Has a rig ready to go, cable tools. Call W. E. (Bill) Hardy at HI 3-6852.

FORREST W. BEAVERS
Realtor, Insurance & Loans
103 Brownfield Bldg.
Phone HI 3-9472

For easy, quick carpet cleaning rent Electric Shampooer only $1 per day with purchase of Blue Lustre. Barrow Furniture.

MACHINERY & TOOLS K-17

T-300 Gallon Grader with Cummins Diesel engine, power steering, hydraulic side-shift moldboards, scarifier, 6 good 1300 x 24 tires. Grader in very good condition. $4250. Johnston Truck & Supply, 725-2181, Cross Plains.

M-49 Bantam backhoe, mounted on 4-wheel drive International truck with front mounted winch. Both units run good. $2475. Johnston Truck, 725-2181, Cross Plains.

RENTALS L

FURNISHED APTS. L-3

TWO ROOM and three-room furnished apartments. Also two bedroom apartments with or without T.V. Jack & Jack Realty. HI 3-3452 or HI 3-3566.

NICE THREE room air-conditioned duplex apartment with garage. Call HI 3-3316.

FURNISHED DUPLEX, two bedroom, walk-in closet, washer connection, air-conditioner. Clean, couple or with one child. Call HI 3-2486. 3107 Ave. V.

CLEAN TWO bedroom furnished apartment with garage, drapes, large closets. 1902 Coleman. HI 3-8033 or HI 3-4408.

FURNISHED HOUSES L-5

FOR RENT: Two bedroom furnished house, air-conditioned. HI 3-3567 or HI 3-4428.

FOR RENT: Furnished house, good location, reasonable rent, water furnished. Apply 423 28th or call HI 3-7645.

FOR RENT: Furnished 3 bedroom house, cyclone fence, air-conditioned, nice and clean. No bills paid. HI 3-4136.

FURNISHED, 2 bedroom and bath, water furnished. $45.00 per month. 2705 Ave. H. Call after 5 P.M. HI 3-5350 and weekends.

UNFURNISHED HOUSES L-6

FOR RENT: Two bedroom home. $40.00 per month. Call HI 3-6098 or HI 3-6845.

FOR RENT: Home in the country. Call HI 3-6041.

FOR RENT: 2013 40th St. Call RA 8-3767. Colorado City, Texas.

FOR RENT: Three bedroom, 1½ bath, carpet, garage. 216 33rd. HI 3-6179.

FOR RENT: Two bedroom, fenced back yard, TV antenna, plumbed for automatic washer, $45.00 per month. HI 3-3709.

NICE TWO bedroom unfurnished, plumbed for washer, nice neighborhood. HI 3-4408 or see at 611 27th St.

TWO BEDROOM carpeted house. 3773 Highland Dr. Call HI 3-7988.

BUY OR SELL THROUGH CLASSIFIED ADS—

RENTALS L

MISC. FOR RENT L-2

FOR RENT
Two-bedroom
Unfurnished Apartments
Redecorated

Three-bedroom
Unfurnished Houses
Redecorated

CALL
EDDIE McDONALD
HI 3-6662 Or HI 3-3452
Or Come To
1918 Coleman — Apt. 1
Or 611 East Highway

REAL ESTATE M

BUSINESS PROPERTY M-1

GOOD HOME VALUES
In 2 and 3 bedroom homes, no down payments but credit must be good. In all areas of Snyder.

We Need Good Listings
TO BUILD OR BUY
SEE
PINNELL
REALTY COMPANY
HI 3-3524 HI 3-4788

HOUSE FOR SALE M-2

BUYING! OR SELLING!
2-3 or 4 bedroom Houses. Nice Location. SW. No down payment.
30 acres and good 2 bedroom house, priced to sell, close in.
Lake cabins on Lake J. B. Thomas, priced to sell.
480 acres, 70 acres cotton, 50 acres Milo, 53 acres wheat, 320 acres in cultivation, immediate possession. Lease rights go.
120 acres close in, 20.3 acres cotton, 30 acres Coastal Bermuda, 10 acres rye, 28 acres alfalfa, 4 wells, 1,000 gallon, one-half royalty. Trade or sell.

FORREST W. BEAVERS
Realtor, Insurance & Loans
103 Brownfield Bldg.
Phone HI 3-9472

ECONOMY PRICES
ON
QUALITY HOMES

2 B R and den, on wide 42nd. St. Choice location, near all schools. Nice and clean. Down $500. Mo. $80 . . .

3 B R West, most attractive. Highly desirable location to Stanfield school and shopping. Down $500. Mo. $80 . . .

2 B R, with furniture, some carpet, corner lot. Ideal for someone with low monthly payment.

Brand new, 3 B R, near schools. Lots of extra's. Central heating, ceramic bath. 100% loan to some Veteran, no closing cost. Mo. $80 . . .

Wide ranges 2 & 3 B R, no down payment. Mo. $50. to $75. Credit must be good.

Let us build to suit you. Your plans or ours. Choice lots.

"Equities For Sale"

SCOTT & SCOTT
REALTY CO.
1907 40th. St.
Dial HI 3-6306 Night HI 3-3158

SOUTHWEST SNYDER . . . new home . . close to park . . 3 bedrooms . . ducted in heat and air . . nicely arranged . . total price $7,500.00 . . . can finance total price to qualified buyer . . total payments around $65.00 per month.

CENTRAL SNYDER . . . three bedroom home . . approximately 1150 sq. feet . . . payments totaling $55.00 monthly . . . corner lot . . good location . . small amount of closing costs . . close to schools . . total price $7500.00.

CENTRAL SNYDER . . . older home . . large amount floor space . . 2½ lots . . garage . . nice inside . . $4650.00 . .

COLONIAL HILLS . . best buy in Snyder . . 3 bedrooms . . 2 baths . . brick . . refrigerated air . . double garage . . carpets and drapes go with house . . corner lot . . beautiful inside . . total price $21,750.00

Stevenson Real Estate
South Side Of Square
Business Phone: HI 3-5612
Home . . . HI 3-4528 or HI 3-6137

Land, 4 bedroom house, $1700.00. Five room house, 4 room house, land $2100.00, good water on Sweetwater Highway, 2 miles. Will sell together or separately. David Sandlin.

FOR SALE: Small 2 bedroom house and small lot. Phone HI 3-4876.

COLONIAL HILLS—Lovely 3 bedroom, 2 bath, carpet, drapes, ALL OF THE EXTRAS, fenced yard, corner lot. Shown by appointment.

WEST OF TOWN—3 bedroom, den on 2 acres. Large orchard, storm cellar, lots of peace & quiet.

MAKE AN OFFER—415 29th, 2 bedroom, fenced yard. $40 month.

NOTHING DOWN—2 bedroom, den in Stanfield District. Fenced yard, low payments.

WE NEED LISTINGS
MERLE NEWTON REALTY
3311 Ave. S Ph. HI 3-6928
Geo. Webb
Phone 3-6508

REAL ESTATE M

HOUSE FOR SALE M-2

(1) FHA appraised $12,000.00. Large 3 bedroom, carpeted, drapes, good location, west, built-in electric stove, extra large covered patio, fenced. Would like to sell or trade for larger home in West Snyder.

(2) Good location, west, 1¾ baths, 3 bedroom, approximately 1300 sq. ft., some carpeting, 220 wiring, plumbed for washer, good fence. Payments $99.00, owner has moved. Bal. on loan approximately $11,600.00. Just take up payments.

(3) Large older home, East, good condition, large lot, fine garden and orchard, carport, garage or workshop. A good buy.

(4) I have 2 older homes on west side, each very close to town. Reasonably priced. Ideal for older couples.

ADELLE JOSEPHSON
REAL ESTATE
2606 Ave. R
Office — HI 3-3601
Home — HI 3-6944

TWO BEDROOM. Small equity, take up payments. HI 3-4328.

1. Gracious Country Living. 3 bdrms., large den with fireplace. This house has all the extras, plus charm & convenience. 10 minutes from breakfast table to grade school.

2. Attractive large 2 bdrm., near all West schools. FHA appraised value.

3. Real Value at 112 Elm. Large 2 bdrms. near Greenhill Church. Owner says sell for $5,500 . . . Credit must be good. Can do some work for down payment.

4. Neat 3 bdrm . . . 1 blk. of East Elementary. Real Bargain. 5. 2 & 3 bdrm. houses with no down pmt . . . Credit must be good.

JACK & JACK REALTY
411 East 4th. Ph. HI 3-3452
After 5 O'Clock Ph. HI 3-3566

FOR SALE: Brick, three bedroom and den, near schools, good yard. HI 3-4413 or HI 3-4882.

BY OWNER: Take up payments—like rent—on three bedroom home. Walking distance from parochial school and East Elementary and churches. HI 3-3708.

FHA APPRAISED brick, three bedroom, two baths, den, refr-air, extras. Consider small trade. HI 3-6897.

TWO BEDROOM house for sale. No down payment, no closing costs, payments cheaper than rent. 309 35th St.

FOR SALE: House to be moved. See Nora Jordan, 1300 27th St. Apt. 2.

THREE BEDROOM house southeast Snyder. No down payment. Call HI 3-5847.

LAKE CABIN M-5

LAKE CABIN

Three bedroom home on Lake Thomas. Completely furnished, large kitchen, living room carpeted, boat house, your own boat channel, storage room, new sheet iron garage, phone, butane, central heating, new hot water heater. This one is so nice! It was used for private residence for a while. Going at a real reasonable price. If interested, write Box C-1, % Snyder Daily News.

Antiquing Made Easy
WITH MARTIN SENOUR
PROVINCIAL COLOR GLAZE

Easy as "Paint, Glaze Wipe" to turn a marred, scarred attic relic into a handsome antique, a Decorator accent piece! Six Authentic Antique colors.

Clark Lumber Co., Inc.
1706 25th. St. Phone HI 3-6347

Prompt Dependable Quick Service

SPECIAL
Brake Adjustment
And
Brake Inspection
Save 1.41 . . . . 69c

Service While You Wait!
Free $25 Jackpot
To Be Given Away Each Week!
Just Register In Shop — No Purchase Necessary!

LAST WEEK'S WINNER!
ERNESTO BARRIENTEZ
Box 3, Snyder, Texas

LAMB
CHEVROLET CO.
25th. & Ave. H Phone HI 3-5456

Prompt Dependable Quick Service

Public Is Touched By Star's Plight

PERIGUEUX, France (AP)—Thanks to a burst of generosity from admirers, Negro singer Josephin Baker may be able to save her children's village at nearby Milandes.

A flood of donations have been pouring into a special account to prevent the eviction Tuesday night of Miss Baker and her 11 adopted children.

The star announced last week that she was broke and heavily in debt. Her 12th century chateau at Milandes and its furnishings were to be sold at auction Tuesday unless she could satisfy her creditors.

Movie star Brigitte Bardot made a radio-television appeal for Miss Baker. It was an unusual gesture for Miss Bardot, who had never met Miss Baker and detests the glare of television lights.

The French television office was deluged with calls asking where to send the checks.

Miss Baker says she needs $400,000 to get the chateau at Milandes into the black for good.

She has adopted children of various races to conduct a living demonstration of racial understanding. The children—all but one of them boys—are between 4 and 12 years old. They came from places as distant as Japan, Africa, South America and Finland.

Several years ago Miss Baker decided she would try to develop Milandes as a tourist attraction that would provide her children with a steady income. She could then retire permanently from the stage.

The property, including the hotels, the chateau and its grounds, now is heavily mortgaged. The horde of tourists did not materialize, and the tourist center has been a steadily losing proposition.

Miss Baker said last week that if she can solve her immediate problem, she intends to launch out on a different tack.

Mexico Now Sizable Wheat Exporter

WASHINGTON (AP)—Mexico has become a sizable wheat exporter after being a net importer for many years.

The Foreign Agricultural Service said today that Mexican exports this season will total 72,331 tons. In the 1950-54 period, its net imports averaged 315,117 tons, most from the United States.

Barry Expected To Gain More Delegates This Week

By LARRY OSIUS

WASHINGTON (AP) — Sen. Barry Goldwater's drive for Republican presidential nominating delegates is expected to near the 600 mark this week as 146 delegates are chosen in 10 states.

With the GOP convention opening five weeks from today, the Arizona senator has 535 first ballot votes according to an Associated Press survey of delegates already chosen. He needs just 120 more—655—for a first ballot victory.

Indications are that Goldwater will pick up enough votes this week to boost his front running total near the 600 mark and set the stage for the last two state conventions next week in Montana and Texas.

Goldwater will be favored to win most of those delegates, apparently giving him enough to win the nomination.

But Sen. Thruston B. Morton, R-Ky., said Sunday he thought Goldwater would be from 80 to 100 votes short of a first ballot nomination, and he envisioned "quite a contest."

While attention is on the GOP presidential nomination race, candidates for two governorships, three Senate seats and 10 House seats will be decided by voters or party conventions in five states.

Goldwater's post-California primary drive got under way over the weekend at State conventions in Colorado, Alabama, Washington and Hawaii and at a pair of district conventions in Virginia. Combined with some minor vote shifts in Iowa and the District of Columbia, he netted 65 votes, according to the AP survey based on primary commitments, pledges, instructions or stated preference.

The field shaped this way:

Goldwater	535
Nelson A. Rockefeller	128
William W. Scranton	85
Henry Cabot Lodge	45
Richard M. Nixon	15
Margaret Chase Smith	15
Favorite sons	93
Uncommitted	209

Indiana Republicans meet today and Tuesday to elect 32 GOP delegates, but their votes have already been credited to Goldwater, under state law, because of his May 5 preferential primary victory there.

New York's Republican state committee meets Thursday and is expected to name 10 at-large delegates favorable to Rockefeller to go with the 76 district delegates he won in last week's primary. The New York governor also picked up five votes Sunday from the Puerto Rican delegation.

Goldwater is expected to face rough sledding in his attempts to muster support at the Minnesota convention beginning Thursday, the Maryland convention Friday and the Connecticut convention Friday and Saturday. At stake are 46 votes.

But Goldwater is viewed by political leaders in Missouri, Utah, New Mexico, Idaho and Virginia as the likely winner of most of their 58 votes to be decided in conventions Friday and Saturday.

There are other matters to be settled at state conventions this week:

Indiana — Republicans will nominate a Senate candidate from a field of three and a gubernatorial candidate from a field of seven. Two congressmen are in the running—Rep. Donald C. Bruce for the Senate and Rep. William G. Bray for governor. Democrats, meeting Thursday and Friday, are expected to renominate Sen. Vance Hartke for a second term and choose a gubernatorial nominee from among five candidates.

Utah—Republicans will either endorse or nominate candidates for Senate, House and governor. Under a new state law, the top two men at the convention go on the August primary ballot unless one of them gets an endorsement by 80 per cent of the state convention delegates.

There are only two candidates for the Senate—Rep. Sherman P. Lloyd and Ernest L. Wilkinson, former president of Brigham Young University. Neither is expected to get 80 per cent. Five men seek the nod for governor, including former Gov. J. Bracken Lee, State Publicity Director D. James Cannon and former GOP National Committeeman Michell Melich.

Connecticut — Republicans are expected to nominate former Gov. John Davis Lodge without opposition for the Senate seat held by Thomas J. Dodd. Dodd already has won Democratic nomination for a second term.

Idaho—Republicans and Democrats will nominate or endorse to a primary candidates for two House seats.

South Carolina — Democrats vote in a primary election Tuesday on six House candidates. Only two of the incumbents — Robert T. Ashmore and W.J.B. Dorn—have primary opposition. But there's a four-way race for the nomination to the seat vacated by Robert W. Hemphill, who quit to become a federal judge.

Farmers Differ Sharply Over Wheat Program

By OVID A. MARTIN
Associated Press Farm Writer

WASHINGTON (AP) — Farmers' reaction to the administration's controversial new wheat stabilization program has evoked conflicting views among farm officials and leaders that could have powerful influence on future farm legislation.

The administration — which backed the new wheat plan with the help of some farm organizations — expressed satisfaction with the signup of farmers to participate in the wheat plan for 1964.

But critics found much in the signup, they said, to justify the unsuccessful fight they made against the plan in Congress.

Perhaps no accurate judgment can be made until after the November congressional and presidential elections.

The new plan dropped price supports for wheat from $1.82 to $1.30 a bushel. Supports will be available only to those farmers who harvest within their federal planting allotments, which were 10 per cent smaller than last year.

In addition, participating farmers will get marketing certificates worth an average of 47.5 cents a bushel on the normal production of their allotments, plus land diversion payments. Noncooperators will be limited to whatever price they can get on the market.

The Agriculture Department has reported that 76 per cent of the national wheat planting allotment of 53 million acres is enrolled in the new program. Some officials had hoped for a higher percentage. It did run high in the big commercial wheat states in the Great Plains and Western states.

But—from a political standpoint—this enrollment of acres may be far less significant than the fact that only 611,728 of the 1,729,000 farms which the department said has wheat allotments were enroiled. The signup covered only about 37 per cent of the farms. Acres do not vote in general elections but farm operators do.

It is this latter fact that has given foes of the wheat program encouragement that they will be able to defeat it when it comes up in congress next year for extension beyond 1965.

A somewhat similar program was defeated by wheat growers by a sizeable majority last year.

The administration discounts the low percentage of enrolled farms on the ground that most of those remaining outside the program produce small quantities of wheat and do not depend on it for any appreciable part of their income.

A sharp difference of opinion prevails over the reaction of wheat growers in such big producing states as Kansas, Oklahoma, Texas, Montana, South Dakota, North Dakota, Washington, Oregon, Colorado and Nebraska. The administration claims heavy signup in these states show wheat growers favor the program.

But critics of the plan say heavy signup in the big wheat states does not reflect farmer feeling. Rather, they contend, many farmers who dislike the plan enrolled because of the "economic compulsion" inherent in it.

Too, they say, many farmers whose crops look poor signed up, not because they like the program, but to cash in on crop insurance phases of the program.

BOOT HILL
AUTO SALVAGE
& REPAIR SHOP
● Tractor & Auto Repair
Earnest Riggs, Mgr.
Lubbock Hwy. HI 3-9056

COOL CATS
Are Cooler In Monza Bucket Seats From Lamb.
Lamb Chevrolet Co.
25th. & Ave. H Phone HI 3-5456

Strikers Refuse To Accept Pact

HILLSDALE, Mich. (AP) — The Essex Wire Corp. strike moved into a 101st day today after failure of a proposed settlement pact to win strikers' approval of its full terms.

The strikers, members of the International Union of Eelectrical Workers, sent the package back to their bargaining committee Sunday night in an action described by union representatives as unanimous.

"The members were just as unanimous as the day (March 28) they walked out of the plant," said George Gould, IUE international representative.

Hillsdale Local 810 of the IUE pulled out its 180 Essex Wire production workers in a dispute over a first contract with the company.

Next steps to get the parties back together were not yet clear.

Gov. George W. Romney, who played a big role in prior negotiations, had no immediate comment on the new turn in events.

Romney, shuttling between Michigan and Cleveland for the National Governors Conference at the Ohio city, returned to Michigan Sunday night just in time to hear of the union's action. Romney had a breakfast date in Detroit today with former Vice President Richard M. Nixon.

Two hundred National Guardsmen remained on patrol in the factory strike zone with Romney's 10-day-old state of emergency order still effective.

Details of the four-year-contract proposal were not disclosed in full.

Course Completed By Sgt. Newman

FORT POLK, LA. — Army Pvt. Charles A. Newman, son of Mr. and Mrs. A. C. Newman, 2709 Twenty - fifth Street, Snyder, completed an automotive maintenance helper course June 5 at Fort Polk, La.

Newman received instruction in the field maintenance of wheeled vehicles.

The 20-year-old soldier entered the Army last January and completed basic training at Fort Polk.

Newman is a 1961 graduate of Snyder High School.

Williams
El Paso Service
• Wash & Lubrication Our Specialty
• Pick Up & Delivery Ser.
• We Fix Flats
500 East Hwy. Ph. HI 3-9233

Personalized Cleaners
For Those Who Care
• Modern Equipment
• Expert Workmen
• Free Delivery
JOE GRAHAM
Custom Care
CLEANING
2417 Ave. S HI 3-3401

RAMAGE SHAMROCK SERVICE
3911 Ave. S
JONES SHAMROCK SERVICE
1301 Lubbock Hwy.
BALLARD'S TRUCK STOP
East Hwy.

For Courteous & Reliable
REAL ESTATE
SERVICE
Call Or See
JACK & JACK
REALTY
611 E. Hwy. Ph. HI 3-3452
"Member Snyder Real Estate Board"

FEATHER
PRINTING
For All Your
Printing Needs
Ph. HI 3-6331
2107-25th. Street

Clark & Smith Gas Co., Inc.
"METERED DELIVERY"
Butane & Propane Gas
Lubbock Highway HI 3-4731 Night HI 3-3405

BEACON
Motor Lodge & Restaurant
Home Style Cooking—Dinners—Short Orders
"Try Our Beacon Special"
Open To The Public
E at Circle Hwys. 84-180-208 HI 3-3571

Southwestern Brick & Tile Co.
Manufacturers Of Standard Face Brick In Pinks And Reds, Also Roman And Norman Bricks — Hollow Bricks — Patio Pavers
Heavy Pavers And Hollow Tile
A. L. MARTIN, Sons & Daughters, Owners
Southeast Of City HI 3-5741

EZELL-KEY FEED & SEED
"Your Purina Dealer"
• Feeds • Seeds • Insecticides • Fertilizer
1615-26th St. Phone HI 3-6691

BILL'S AUTO SALVAGE
Late Model Used Parts
"Call Us, Chances Are WE HAVE IT"
East Hwy. 180 At The Circle Ph. HI 3-9331

Complete Line Hallmark Cards
Party Napkins — Bridge Cards — Tallys — Montags
Complete Line Stationary
Monograming On All Paper Goods!
BENNETT OFFICE SUPPLY
1819-25th St. Ph. HI 3-7202

HINSHAWS
House Of Flowers
"Flowers For Every Occasion"
2804 Ave. S HI 3-9600

Allen Brothers
Body Shop & Garage
Heavy Duty Axle & Frame
ALIGNMENT
All Work Guaranteed
Ph. HI 3-6462
E. Hwy. Across From Starlite Theatre

Certified, Bonded, Insured
Cold Storage
For
FURS & WOOLENS
Highland Park Cleaners
B. S. Hwy. Ph. HI 3-7261

Competent
Registered Pharmacist
To Serve You
SNYDER DRUGS
Big Spring Hwy. Ph. HI 3-9333

Quality Furniture & Appliances
• New & Used Furniture
Bought & Sold
2203 Ave. S Ph. HI 3-5122

MORE
cars are insured with us than with any other company. Find out why now!
ROY J. McCLOSKEY
4006 B. S. Hwy.
HI 3-7266
STATE FARM
Mutual Automobile Insurance Company
Home Office: Bloomington, Illinois

FEATHER
PRINTING
Phone HI 3-6331

Snyder Lanes
Your Family
Recreation Center
Bowling — Billiards — Snack Bar
1910 35th. St.
Across from Everybody's Super Market

BUSINESS and INDUSTRIAL NEWS

THE STOCKING OF JANITORIAL SUPPLIES sounds simple, until one realizes that there are over 100 different items that people will expect the dealer to handle. Here Ford Kenner is shown in just one corner of the large area he has set aside at Quality Furniture in order to have a stock of janitorial supplies for local users. No longer do Snyder folks have to order from out-of-town or wait for a truck to come by. Their needs are here, and available when they need them from Quality Furniture, local distributor for AAA Janitor Supplies.

Janitorial Supplies Added At Quality Furniture Here

How many separate items would you guess that a person who handles "janitor supplies" needs to keep in stock? 20? 30? 50? 75?

If you guessed anything less than 100 you were way short of the total of various items that are available from a well-equipped "janitor supplies" distributor.

Like so many other things, the years have made a lot of difference in what is expected from the business. Ford Kenner, operator of Quality Furniture here, realized that janitorial supplies were becoming more and more important. And when the opportunity came for Quality Furniture to become the local distributor for the AAA Janitorial Supplies, he welcomed the opportunity to provide this service for the businesses, churches and other users of commercial-type products which had been practically unavailable for Snyderites.

Just take soaps for example. In an ordinary store one can buy regular bar soap, washing powders, and liquid detergents. But what if a person wanted the powdered hand soap, or the liquid hand soap for dispensers, or waterless hand cleaner?

With a local janitorial supply dealer it's no problem. Those are the "odd" kinds of soaps that he handles.

Swimming pool chemicals, bug killers in gallon containers, large quantities of floor sweep — where would one buy them locally unless there was a janitorial supply dealer here?

Of course Quality Furniture has the "expected" items as well. Such things as all sizes of mops and brooms and wringer buckets; dust mops in sizes from 18 to 36 in inch widths; and heads and refills for mops and brooms.

How about a turkey or ostrich feather duster? Those are Janitor's supplies too, and are stocked at Quality Furniture.

Floor cleaners, waxes and polishes, and upholstery cleaners are stocked by the firm, as well as the brushes and applicators necessary for their use. supplies such as chamoistire n

Service station supplies such as chamois cleaners, tire paint, and oil-absorbent chemicals are in stock and ready for delivery at Quality Furniture.

Motel operators too are pleased over the fact that Quality Furniture now stocks their needs as well. Glass cleaner disinfectants, deodorants, sanitary glass covers, light bulbs for all purposes are all stocked at Quality Furniture.

And paper goods too! Paper cups of all sizes for all purposes; towels and wipes to fit every dispenser and need, and tissues of various kinds are all available now in Snyder at Quality Furniture.

Lots of folks are glad that Quality Furniture decided to add this new line of merchandise. It's something, they say, that Snyder has needed for a long time. And now it's here at Quality Furniture, 2203 Avenue S.

Independence Of Consumers Makes 'Expert' Predictions Difficult

By SAM DAWSON
AP Business News Analyst

NEW YORK (AP) — Most Americans go right along making up their own minds. This makes it pretty tough sometimes for the experts.

The American voter doesn't always cast his ballot the way pollsters say he's going to.

The American consumer does not always spend his money, or save it, or go into debt the way either the politicians or the economists say he is sure to do.

The American businessman doesn't always spend for new plants on cue, or tailor his borrowing to fit the money managers' manipulating of interest rates, or build up his inventories when he hears a boom is in the offing.

The stock trader doesn't always buy because he's told the economic news is all good, or sell because he's warned it might change.

All this may be rough on some of the experts and pollsters. But consumer calm has some good points. Right now it's pretty reassuring.

For instance, the federal income tax cut didn't spark the rush to spend which some politicians said would send the economy soaring. But neither did it trigger a boom that some experts warned would bring inflation.

Instead the consumers have gone on spending a little more as they have a little more to spend, saving a little more as their take home pay goes up a little, borrowing a little more as they figure they will be in a better position to meet the monthly payments.

Installament credit went up $412 million in April, but it had advanced even faster before the tax cut. Some savings institutions are reporting fewer deposits, but others are reporting gains.

Consumers paid off charge accounts and single-payment loans in March and then took on more of these items in April. Auto loans are increasing as sales mount, but other types of consumer debt aren't going up as fast as in January and February.

American businessmen are setting their own course, too. They have broadened their planning for expansion, but pretty much in line with the general rise in the economy before the tax cut.

This increased spending in coming months will be a strong prop to economic growth but so far it shows few signs of piling up excesses of production facilities such as plagued the late 1950s and early 1960s.

So far, consumer spending has been pretty much in line with a steadily rising total of personal income — no splurging. This comes from more Americans at work—a record 71 million in May—from a slowly rising average wage scale, from smaller deductions for federal taxes, from higher dividend and interest payments.

Business spending has been tailored closer to rising earnings than to greater borrowing, more in line with sales trends than wishful thinking.

Most Americans seem confident enough of good times continuing. But they are making up their own minds about just how good they'll be and how they personally will be affected.

BIRTHS

Mr. and Mrs. Marcelo Tinoco, Route 2, are the parents of a 7 lb. 4 oz. baby girl born at 4:33 p.m. June 6 at Cogdell Hospital.

Father Is Eighth Grad In Family

By GEORGE ESPER

WILMINGTON, Del. (AP) — Sun Pei Lee, a native of China who put seven children through college, finally got his own degree—at age 68.

It took him so long, Lee said in an interview, because "we had to make a living." In gratitude for paying their way through college, his children financed his five and a half years at the University of Delaware.

He received a bachelor of science degree in agriculture Sunday becoming the oldest student ever to graduate from the University of Delaware.

"I will look for a job," said Lee. "I want to do what I have learned."

Only his wife and his youngest daughter, Stella, saw him receive his degree.

Lee was a pioneer of the textile industry in China. In 1956, under the Refugee Act, he and his wife followed their children to the United States. He became an American citizen in 1963. His wife hopes to become naturalized in August.

Lee hopes to work for an international or foreign agency which seeks to improve agriculture production and distribution.

Lee estimates he has trained more than 3,000 technologists and engineers for the textile industry. His first school was begun in Nantung in 1927. When he left Nantung in 1938, he started another school in Shanghai.

Meyner To Watch Over Tobacco Ads

PRINCETON, N.J. (AP)—Former Gov. Robert B. Meyner of New Jersey, an "off and on again cigarette smoker," says his job of administering a new cigarette advertising code should be that of a judge, not an image-maker for the tobacco industry.

The code, developed after the U.S. Surgeon General's report linking cigarette smoking with lung cancer, establishes uniform standards for cigarette advertising.

Meyner said he would have authority to review all advertising and impose fines of up to $100,000 for violations.

The code prohibits advertising that represents cigarette smoking as essential to "social prominence, distinction, success or sexual attraction."

It also bars advertising in publications or radio and television programs directed primarily at persons under 21.

In announcing Meyner's appointment Sunday, the companies said he would have "complete and final authority to determine whether cigarette advertising complies with the standards of this code and to enforce the code in all its respects."

Miss Keeler Is Freed

LONDON (AP) — Christine Keeler, 22, the red-haired prostitute who once shook the British government, was released from Holloway Prison today.

She had served six months of a nine-month sentence for perjury and conspiring to obstruct justice. She had tried to frame a Negro ex-lover, jazz singer Aloysius (Lucky) Gordon, with testimony that he beat her up.

Christine's perjury trial was part of the aftermath of a sex and security scandal which brought John D. Profumo's resignation as war minister a year ago and threatened to tumble Prime Minister Harold Macmillan from power. Macmillan rode out the storm but resigned a few months later because of his health.

Easy Way to Kill Roaches & Ants
Control roaches and ants the modern way — brush on Johnston's No - Roach. This colorless coating is effective for months, easy to use. Harmless to pets. Available at: Furr's, Cash Food, Piggly Wiggly, B & B, Safeway, Rainbow, & all grocery stores. Dist. by South Plains, Wooten.

Employes' Political Acts Encouraged By Companies

By MAX B. SKELTON

HOUSTON (AP)—Oil companies are placing renewed emphasis on encouraging employes and stockholders to take part in public affairs and politics.

A formal policy on public affairs has been published by Texaco in the first 1964 edition of its employe and stockholder publication, "The Texaco Star."

The latest edition of the "Sunray DX News," employe publication of the Sunray DX Oil Co., presents a four-point formula on how individual citizens can influence the outcome of an election.

It was not until 1958 that major oil firms began to announce publicly that employes were being encouraged to participate actively in politics.

Gulf Oil Corp. was among the first by encouraging, in 1958, its employes to participate even to the extent of running for public office.

By 1960, similar policy statements were made by such firms as Phillips, Continental, and Humble, the domestic affiliate of the Standard Oil Co. of New Jersey.

Continental adopted a policy of granting employes time off from work without loss of pay to participate in political party activities or serve as delegates to Democratic and Republican conventions.

Texaco's policy statement on public affairs was formalized by Augustus Long, chairman.

"Our political freedom and competitive free enterprise system have made the United States the leader throughout the world in social and economic progress," the Texaco policy says.

"Certainly the preservation of our system is essential to the security of our nation, and to the continued prosperity of the company, its employes, and its stockholders.

"Accordingly, all citizens, both individual and corporate, need to assume the duties and privileges of citizenship, including active participation in civic and public affairs."

HYDRAULIC JACK REPAIR
In Our Jack Shop — One-Day Service
Jacks For Sale!
CENTRAL TIRE SERVICE
1931 25th. St. Ph. HI 3-3341

Adelle Josephson Real Estate
Can Find The "Just Right" Home For Any Family. Farms, Ranches, Lots and Business Properties For Sale or Trade. Listings Given Constant Attention.
Office HI 3-3601 Home HI 3-6944 2606 Ave. R

• COTTON SHAG RUGS, Washed & Dried . . 1.00
• Up to 9x12 Rugs Washed in our Big 25 lb. Washer
Open 24 Hours — 7 Days A Week
WALTON'S LAUNDROMAT
Big Spring Hwy. Phone HI 3-9200

Now Is The Time To Build . . .
• Patios • Bar-B-Q Pits • Decorative Fences
• Stepping Stones In Stock • Time Payments Arranged
CAPROCK MATERIALS
1300 Ave. Q Phone HI 3-4522

66 CAFE
"Good Food And Courteous Service"
OPEN 24 HOURS
East Highway Ph. HI 3-8262
Mr. and Mrs. F. C. Hodges, Owners

SNYDER RADIATOR SERVICE
Cleaning Repairing Recoring
Frank D. Stephenson
"The Radiator Man"
1105 Ave. T Ph. HI 3-4131

FEATHER PRINTING
For All Your Printing Needs
Ph. HI 3-6331 2107-25th. Street

MASSEY-FERGUSON
Tractors — Combines — Farm Machinery
SEIBERLING TIRES
Head Tractor Co.
2211 Ave. S Ph. HI 3-3276

McALISTER
VAN LINES, Inc.
DIAL HI 3-6337

Goodyear Service Store
Complete Road & Field Service
G. E. APPLIANCES
East Side Of Square Phone HI 3-9341

DRY Big 8 Lb. Load $2
CLEANING One Hour Service
NORGE LAUNDRY & DRY CLEANING

The Village Restaurant
• Steaks • Mexican Foods • Chicken • Sea Food
Accommodations For Clubs & Private Parties
1005 25th. St. Ph. HI 3-7113

Pinnell Insurance Agency
INSURANCE PLUS SERVICE
REAL ESTATE
THE BIG DIFFERENCE
1712 25th. Phone HI 3-3534