MICROPLEX
P.O. BOX 816423
DALLAS, TX
75381-6423

Rebel force declares Aquino leader

MANILA, Philippines (AP) — Military rebels today declared Corazon Aquino the new Philippine leader, but President Ferdinand Marcos claimed control of the military and called on loyal civilians to come to his palace with guns to defend him.

The Reagan administration today called on Marcos for the first time to step down, and said using violence to prolong his 20-year rule would be "futile." The White House said it received reports that pro-Marcos soldiers were planning attacks on the rebels, but none was reported.

Speaking over a private television station after rebels captured the government broadcast complex, Marcos appealed to supporters, "By all means, come over and we'll have a grand fire."

He said, "We will demonstrate people's power, specially if they bring arms with them."

Mrs. Aquino, who claims Marcos defrauded her of victory in the Feb. 7 election, spoke to a huge crowd outside Camp Crame, where the leaders of the military revolt, former Defense Minister Juan Ponce Enrile and Lt. Gen. Fidel Ramos, the former deputy armed forces chief, barricaded themselves with fellow rebels.

"This is the first time in history that the civilian population has protected the military," Mrs. Aquino told the throng, estimated by reporters at up to 500,000. "Please keep vigil here."

Anti-Marcos politicians flocked to Camp Crame to discuss forming the provisional government announced by Enrile. Later, opposition National Assembly member Ramon Mitra said that "a new government has been set up" headed by Mrs. Aquino, 53, and her election running mate, former Sen. Salvador Laurel.

Mitra said the National Assembly, which had proclaimed Marcos' re-election, would meet and change its proclamation. Mitra said a leading pro-Marcos assemblyman, Rene Cayatano, now was encouraging fellow members of Marcos' New Society Movement party to back the new government.

Both Marcos and Mrs. Aquino scheduled presidential inaugurations for Tuesday. Marcos said he would take the oath of office for a new six-year term at the palace.

Mrs. Aquino's camp said she would be inaugurated as head of the provisional government at a clubhouse that often has been the site of opposition news conferences.

Faced by the revolt and mass assemblies calling for his departure, Marcos declared a state of emergency on government television. But the broadcast went off the air abruptly, cutting Marcos off in the middle of a sentence.

A rebel force led by Col. Mariano Santiago took over the station, Channel 4, after a clash in which at least four people were wounded.

The television station went back on the air three hours later.

The Snyder Daily News

Vol. 38 No. 254 | Snyder, Texas (79549) | 10 Pages 25 Cents

Monday

Feb. 24, 1986

Ask Us

Q. — Was House Bill 72 passed during White's or Clement's term?

A. — The school reform law was passed in the summer of 1984 during a special session of the state legislature and it was signed into law by Gov. Mark White.

In Brief

No pass intact

WASHINGTON (AP) — The Supreme Court today left intact a Texas "no pass, no play" law that has sidelined high school athletes and silenced band musicians with failing grades.

The court, citing the lack of a 'substantial federal question," rejected an appeal by students who say the law violates their constitutional rights.

July ruling

WASHINGTON (AP) — The Supreme Court today agreed to decide by July the constitutionality of the new law that requires a balanced federal budget by 1991

The court, setting the stage for a major decision on governmental powers and federal spending, said it will review a ruling that struck down a central provision of the Gramm-Rudman act.

The justices also agreed to hold two hours of arguments, double the normal time, and to hold them sometime in April so they can deeide the case before adjourning for the summer in July.

A special three-judge federal court invalidated a key provision of the law on Feb. 7. The panel said the law violates required separation of powers between the president and Congress.

Local

TVs taken

County deputies are investigating the theft of two television sets taken from the Ponderosa Motel on the Lamesa Hwy.

The two sets — both described as 19-inch RCA brand TVs — were thought taken at two separate times.

The first was noted missing Feb. 6 and the second last Friday. Deputies say they are unsure exactly when both theft incidents occurred, however.

Reporting the thefts were motel owner Mohammad Saleem.

Final show

The final performance of Western Texas College's "The Backyard Story" is due at 8 p.m. Monday in the Fine Arts Theatre on campus.

Tickets are priced at $3 for adults and $2 for children and reservations may be made by calling the box office at 573-8511, ext. 234.

Weather

Snyder Temperatures: High Saturday, 68 degrees; low, 27 degrees; high Sunday, 81 degrees; low, 40 degrees; reading at 7 a.m. Monday, 42 degrees; no precipitation; total precipitation ffor 1986 to date, .54 of an inch.

Snyder Area Forecast:
Tonight...fair with lows lower 40s. Wind south less than 10 mph.
Tuesday...fair and warmer with highs around 80 and light south winds.

Hermleigh youth in record book for top pig price

By VICKI BROWN
SDN Staff Writer

When he headed for the Houston Livestock Show in the spring of 1983, Jeffrey Roemisch didn't suspect he had raised a cross bred pig destined for fame.

But the Hermleigh junior has now learned his animal is included in the 1986 edition of the "Guinness Book of World Records" as the hog with the highest price tag.

The grand champion animal brought a whopping $56,000 during the Houston sale — the largest amount ever bid for a pig.

Only 13 years old at the time, Roemisch captured first place in his class. Then he garnered the top prize in the Champion of the Breed division. That win placed him in the Grand Champion show.

"When I walked in, the first bid was $30,000. Then it went to $44,000, then to $50,000. Then one guy held up his hand and said $56,000. It seemed like it was all over in a matter of a few seconds," he explained.

After the sale, Roemisch said a man asked him if the price was the highest ever. That question set the entire family searching.

"When we got home, we looked it up in the 1982 (Guinness) edition. The highest price listed was $44,000."

In early summer, he decided to write to record book staffers. "It took such a long time to hear from them, we had just about decided to give up," he said.

Some seven months later a letter from Guinness headquarters arrived requesting a color negative of Roemisch and his pig and a brief overview of the family's farming operation.

He heard nothing more until November last year when the family was notified that their story would be included.

Roemisch believes the record may be broken this year, however. "It's really not unusual for bids to start at $25,000 or $30,000 on a grand champion. I think since this year is the Sesquicentennial, bidding is just going to go out the ceiling."

The son of Jimmy and Linda Roemisch, Jeffrey is no stranger to raising pigs. The Roemisch family has raised pigs on their Hermleigh farm for nearly 20 years.

During the year, the family generally tends about 20 sows and three boars. But once the litters are delivered, they handle about 150 head.

Primarily a farmer, the elder Roemisch also manages the Hermleigh cotton gin.

Roemisch noted that his brother and sister have previously participated in the Houston Stock Show. His brother placed 16th in the hog division.

ONE FOR THE RECORD — This photo taken in 1983 at the Houston Livestock Show is now included in the 1986 edition of the "Guinness Book of World Records." Featured at center is Hermleigh high schooler Jeffrey Roemisch, who has the distinction of earning the highest price tag ever paid for a hog — $56,000. Roemisch and his cross bred entry were the grand champion winner for the class at the Houston event. Also shown are an unidentified show judge and award presenter. (SDN Staff Photo)

Asked how he spent his prize money, he replied, "Part of it went to pay for the hog barn and the house payment. Then I bought a three-wheeler.

"I think Dad put some in the bank to put toward college, but I don't know how much. Since I was only 13 and kind of stunned at the time, Dad took care of the money."

He attributes his success to his father and his vocational agriculture teacher.

For the past two years, Roemisch has turned to showing lambs since once an individual wins the grand champion prize, they are

See PIG, page 9

Taxpayer questions penalties

While noting they are sympathetic to the situation, county commissioners told a Big Spring resident Monday they feel they are powerless for now to remove penalty and interest monies assessed against oil royalty taxes owed since 1951 and 1952.

John L. Taylor addressed the court Monday on behalf of his wife and mother-in-law, Beverly Stulting Taylor and Lillian Stulting, regarding taxes apparently inadvertently delinquent for some 35 years.

Penalty and interest due from the original bill of some $200 now equals $450, it was noted.

"We do not dispute the taxes themselves," he said. "We are happy to pay the taxes; we want to pay them. We just don't particularly feel we should be required to pay the penalty and interest."

Taylor argued that the county tax office failed to send him a delinquent tax notice. "The first contact we received about any delinquency was a letter from some lawyers in Amarillo in March of 1985."

He added that although the Stulting family did not live in the county, they always made a trip to Snyder each October to pay taxes in the offices of each taxing entity.

Taylor produced Mrs. Stulting's tax receipt from 1952 indicating that the family had paid property taxes due at that time. He noted tax office personnel at the time made no assessment against oil royalties.

He added, however, that Mrs. Stulting's records showed that the school district did assess taxes for oil the same year. The family began receiving oil royalty checks in 1951.

After his discussion with commissioners, Taylor said, "Before I leave here today, the tax roll will be cleared — penalty, interest, everything. We will clear it up but I will make certain that all elected officials hear my feelings in this obvious inequity in the law."

The state legislature last year passed H.B. 2434 — a law sponsored by Steve Carriker, D-Roby — to allow waivers of penalty and interest fees when "an officer, employee or agent of the taxing unit caused the taxpayer's failure to pay the tax before delinquency."

County tax collector Rona Sikes noted Monday morning that

See TAXES, page 9

Snyder choir youth garner UIL honors

Both Snyder High School and Junior High choir members fared well at UIL solo and ensemble competition conducted in Abilene Saturday.

Snyder High School choir members won 22 Division I honors for solos, 34 Division I awards for ensembles and three Division I titles for piano competition.

Ninty-four Snyder Junior High School choir members competed. For Division I winners, 56 were named in the solo events and 50 for ensembles.

For SHS, individuals and their honors included:

Charlie McCormick, ensemble; Jon Traylor, solo & ensemble; Judson Morrison, solo & ensemble & pianist; Robert Patterson, solo & ensemble; Todd Perry, ensemble; Roger Burrus, ensemble; Kevin Tate, solo; David Trevy, solo.

Other winners were Carl McClurg, ensemble; Richard Lack, ensemble; Blaine Irons, solo & ensemble; Jeff McGuire, solo & ensemble; Robert Neblett, solo & ensemble; John Pyburn, solo & ensemble; Patrick Malone, solo & ensemble; Jaime Coffer, ensemble; Royce Hataway, ensemble.

Still others were Julie Williams, solo; Cindy Neves, solo; Kristi Neill, solo & ensemble; Rhonda Echols, solo & ensemble; Joan Godair, ensemble; Tara Kruger, ensemble; Shannon Lunsford, solo; Rachel Everette, solo; Stacey Hillis, solo.

More winners included Rebecca Vestal, solo & ensemble & pianist; Sheila Martin, ensemble; Kima McLarty, ensemble; Misty McIntire, ensemble; Sherrie Pierce, ensemble; Tracy Marvin, ensemble; Amy Miller, ensemble; Barbra Chapman, solo & ensemble; Michelle Anderson, solo & ensemble & pianist.

The final winners were Amy Wilson, solo; Robyn Fambro, ensemble; Angie Lay, solo; Cindy Tolbert, ensemble; Staci Dunn, ensemble; Stacy Botts, ensemble; Kelli McLarty, ensemble; Shanna Byrd, solo & ensemble; Elaine Smylie, solo & ensemble.

The choir winners at the junior high included 56 soloists earning medals. These included:

Blair Williams, Michael Cato, Kevin Murdock, Jason West, Michael Hall, Shane Wade, Thad Myers, B.J. Claxton, Chris Clawson, Derek Hollingsworth, J.K. Palmer, John Griffin, Shelby Bufkin, Bill Freeman, Shane Brown, Leslie Melot, Diane Tolbert, Evette Housden, Becky Martinez, Dana Echols, Felicia Perry, Tisha Morrell,

See CHOIR, page 9

Jail visitation areas may move at lockup

A change for visitation facilities at the Scurry County Jail is now in the planning stages, according to Scurry County Sheriff Keith Collier.

These will be designed to arrange the visitation area so that it can be more easily monitored by jailers.

At present, the jail is equipped with one non-contact visiting area — where the inmate and visitor are separated by a glass wall — and one contact area where the inmate and visitor are simply locked into a room together.

According to Collier, the remodeling will move the visitation facilities into what is now a waiting room in the booking area.

Collier characterized the change as "more convenient" for both jail visitors and personnel and noted it had been in the planning stages for several months.

He said the renovation cost will likely be well below the amounts required for bids and that jail

See JAIL, page 9

TEXAS SESQUICENTENNIAL 1836-1986

Q. — What is the smallest state park in Texas?

A. — Acton State Park is only 12 ft. by 12 ft. in dimension. It is the Crockett family plot, where Davy Crockett's widow is buried.

Trivia Trivia Trivia Trivia Trivia Trivia Trivia Trivia Trivia

Local resident sought for Mitchell stabbing

Local law enforcement officials were notified Saturday to be on the lookout for a Snyder man who reportedly was involved in a Mitchell County stabbing incident which hospitalized a Colorado City man.

The suspect was said to be riding in a small blue auto accompanied by three other individuals, a teenage girl and two other males.

As of Monday morning, however, no arrests were noted in connection with the incident.

According to reports, 20-year-old Freddy Arocha of Colorado City was hospitalized at Root Memorial Hospital with a stab wound in the upper left arm.

The indication is Arocha became involved in an argument with the four Snyder residents at a roadside store about five miles east of Colorado City.

Mitchell County officials said at least one of the Snyder suspects would be charged with aggravated assault.

Shuttle out of commission for one year

WASHINGTON (AP) — Unless a national security emergency requires a new spy satellite, NASA officials believe it will be at least a year before they try to launch another space shuttle, a senior agency official says.

This official disclosed that before it makes another launch, the National Aeronautics and Space Administration intends to remedy a cold-weather problem with O-ring seals on the solid-fuel booster rockets, even if that turns out not to be the cause of the explosion that destroyed the Challenger last month.

The official, who spoke Sunday only on condition of anonymity, said the leading option for a remedy was to install heaters on the launch pads at the Kennedy Space Center in Florida. But all of NASA's leading options for preventing the seals from leaking in cold weather would require 10 months to 14 months to implement and test, this official said.

There are heaters, which use the exhaust of two jet engines, on a new shuttle launch pad at Vandenberg Air Force Base in California, but they were not previously thought needed at the warmer Kennedy Space Center in Florida. Other options include using additional bolts and flanges to strengthen links between the booster segments, the official said.

At a closed meeting last Thursday with former NASA employees, acting NASA Administrator William Graham defended delaying shuttle flights until the seals are improved, "because the seals were a recognized problem before the accident, and with the public attention they've gotten, it would not be prudent to fly without a remedy," this official disclosed.

On Sunday, recovery workers brought to Port Canaveral in Florida a 15-foot piece of jagged metal from the Atlantic Ocean floor that appeared to be part of Challenger's external tank, a key item in the investigation.

In addition, an unmanned submersible spotted "motor parts" believed to be from the space plane's main engines. That wreckage was not picked up pending a firmer identification.

A top NASA shuttle official said Friday the accident's cause could not be determined for certain unless additional physical evidence is retrieved from the ocean, particularly the right booster and the external fuel tank.

The seals may have been harmed by cold either from the air blowing off the icy external tank or from a leak of super-cooled liquid hydrogen or liquid oxygen in that tank.

Interviewed on "NBC Nightly News," Richard Feynman, a physicist on the presidential commission studying the accident, said calculations he supervised during the past week put the temperature of the suspect booster joint at 29 degrees Fahrenheit, plus or minus two degrees, at launch time.

"It appears to me that weather temperature does have significance for these things in the sense that they affect the stiffness of the O-rings and change the likelihood that they will leak," Feynman said.

Berry's World

"It's getting so one can't tell if a person is down and out, or just another guy trying to look like DON JOHNSON."

Dear Abby

Woman Wishes Man Would Dump Ballast Off His Boat

By Abigail Van Buren

© 1986 by Universal Press Syndicate

DEAR ABBY: I am a 58-year-old divorcee, and he is a 64-year-old widower. We have been dating for a year. When we met, he came on to me like I was the only woman in his life; then I found out I wasn't. He never asked me to go steady, but we seemed so right for each other we became lovers immediately. He tells me I am the one he wants to settle down with, but he's not ready yet.

His boat is our love nest. We go there to spend the night, and it's very romantic. I know he takes other women on his boat overnight. I know he does because he's never tried to hide it. It just kills me, but I pretend it doesn't bother me.

What should I do? I believe we will eventually end up together; in the meantime I am hurting. I'm a very attractive woman and I'm not hard up for dates, but he's the one I want. Please advise me.

TINA AT THE MARINA

DEAR TINA: If you continue to be just another fish in the sea, you'll never be a keeper. Don't pretend it doesn't bother you. Let him know you care for him and him alone, and that if he doesn't come up with a commitment in three months, your romance will be dead in the water.

• • •

DEAR ABBY: Our daughter was recently married and we gave her a lovely wedding and reception. The dinner was buffet style. We have some cousins whom we invite to all the family celebrations. They are not poor by any means, but they have a peculiar habit of bringing small plastic bags to these events and filling them with food from the buffet table to take home.

At our daughter's wedding, several people, including the caterers, came to me aghast, suggesting that we had uninvited guests at the buffet table. On noting they were our cousins, I verified that they had been invited. I chose not to say anything to them as I did not want to create a scene or make anyone feel uncomfortable.

The problem: Our son is getting married this summer and the bride's family is having a similar wedding reception, including a buffet, to which these cousins will be invited. How can I tactfully discourage them from a repeat of their usual buffet raiding? When we were the hosts it was bad enough, but to have this occur at our son's wedding, when we are not the hosts, would be humiliating. We'd like to prevent this from happening. Any suggestions from you or your readers would be most appreciated.

PERPLEXED
IN WASHINGTON STATE

DEAR PERPLEXED: Phone your "toting" cousins in advance and tell them that they are welcome to eat as much as they wish at your son's reception, but please leave the plastic bags at home.

• • •

DEAR ABBY: Your suggestion to invite someone who lives alone to join you for Christmas dinner ruffled my feathers. Not everybody who lives alone spends his or her time looking at the four walls, feeling miserable and neglected.

Believe it or not, some people enjoy staying home alone to watch a special TV program or listen to Christmas carols on their radio. Or they may be expecting phone calls from relatives or friends.

The assumed notion that no one should be alone at Christmas is ridiculous. Thank you for letting me say this.

ALONE BY CHOICE
IN SAN ANGELO

• • •

(Getting married? Send for Abby's new, updated, expanded booklet, "How to Have a Lovely Wedding." Send your name and address clearly printed with a check or money order for $2.50 and a long, stamped (39 cents) envelope to Dear Abby, Wedding Booklet, P.O. Box 38923, Hollywood, Calif. 90038.)

Only some of gasoline savings goes to motorist

LOS ANGELES (AP) — Despite recent drops in gasoline prices at the pump, much of the savings resulting from a crude-oil price war aren't being passed on to consumers, an industry analyst said.

"The crude collapse since late last year ... should have resulted in a fall of 35 cents a gallon from the end of last year to this weekend," analyst Dan Lundberg said Sunday.

Lundberg, who surveys 16,000 gasoline stations in the United States every two weeks and publishes an oil industry newsletter, said that estimate was based on forecasting myths that a drop of a dollar a barrel in crude prices should bring a 2½-cent drop per gallon in retail prices.

"But the drop has been only 10.07 cents gallon at retail, not 35 cents," he said. "(That's) a far cry from any indication of price war panic at retail."

Consumers haven't seen the full savings because gas station owners are trying to keep pace with increasing operating expenses such as rent, insurance and other inflationary items, he said.

Lundberg's Feb. 21 survey found that the overall average price of gasoline, including taxes, was $1.1138, down from $1.1564 on Feb. 7. The self-service price of regular leaded was 98.04 cents, down 4.71 cents; unleaded regular at self-serve pumps was $1.049, down 4.83 cents.

THE SNYDER DAILY NEWS

Published each Sunday morning and each evening except Saturday by Snyder Publishing Co. Inc. at Snyder, Texas 79549.

Entered as second class matter at the post office at Snyder, Texas. Publication Number USPS611 520.

SUBSCRIPTION RATES: By carrier in Snyder $4.72 per month.

By mail in Scurry and adjoining counties, one year $36.00, balance of Texas and all other states $53.40.

Roy McQueen, Publisher
Donny Brown, Managing Editor
MEMBER OF THE ASSOCIATED PRESS

The Associated Press is exclusively entitled to use for republication all news dispatches in this newspaper and also local news published for republication of special dispatches.

MUFFLERS INSTALLED
$69.95 Installed
Most Cars & Pickups
QUICK AUTO SERVICE
Serving the area for 30 years!
811 25th 573-2624

Make your business dollars work as hard as you do.

With General Electric's new TMX trunked radios.

affordable synthesized FM radios that offer range, ruggedness, reliability and the trunked system advantages of near instant channel access, enhanced message privacy, and freedom from "stepped on" message. Contact us today for a no obligation demonstration.

GENERAL ELECTRIC

CLARK COMMUNICATIONS
2600 25th St. 573-3111

FREE SPINAL EXAMINATION

Danger Signals of Pinched Nerves:
1. Headaches
2. Neck Pain
3. Shoulder Pain
4. Difficult Breathing
5. Lower Back Pain
Hip Pain
Pain Down Legs

SCHAFFER CHIROPRACTIC OFFICE
2112 Hickory St.
Colorado City
728-5284
©CM
Free Exam Does Not Include X-Rays or Treatment

USED CAR SPECIAL
12.5% A.P.R.
NO DOWN PAYMENT
(for Qualified Buyers with Approved Credit)
48 MONTHS FINANCING

Ford Factory Exec's
3 - 1985 LTDs
2 - 1985 Lincolns
1984 Lincoln
1985 Mustang SVO
1985 Tempo

Late Model Used Cars
1985 Bronco
1984 Blazer
1984 Super Cab 4x4
1984 Grand Marquis
1984 1 Ton

Extended Warranty Plan Available
FORD
Buckle up—together we can save lives.
Wilson Motors
East hwy. Snyder 573-6351

ANNOUNCING...
A new medical practice
in
•Cardiology
•Internal Medicine
A.L. Khayat, M.D.
In Association with Bill Brazzell, M.D.
2nd Floor
MALONE-HOGAN HOSPITAL
1601 West 11th
Big Spring, TX. 79720
915-263-1405
Hours: 9 to 5
No Appointment Necessary

Community Calendar

MONDAY

H.F.T. Weight Control Class; Pat Dennis Studio on West 30th St.; 10 a.m. Weigh in at 9:30 a.m. For more information, call 573-9888.

Overeaters Anonymous, a recovery program for compulsive overeaters; 2801 35th St. No dues or fees are charged; voluntary donations accepted 10:30 a.m.

Open duplicate bridge; Colorado City bridge room; 7 p.m.

Laleche League of Snyder; 2807 Denison; 7:30 p.m.; children welcome.

District Committee Boy Scout Roundtable; Dunn community center; 7 p.m.

Rebekah Lodge 294; lodge hall; 7:30 p.m.

Al-Anon; for the family and friends of the alcoholic; 3011 Avenue T; 8 p.m. For more information call 573-8626 or 573-9625. Nursery available.

Scurry County Alcoholics Anonymous; Winston Park building, off 37th St. in Winston Park; 8 p.m. For more information, call 573-4870 or 573-1357.

TUESDAY

Ladies Golf Association; tee time, 9 a.m.

New Friends; Contact Gingah Williamson at 573-4335 for meeting location; 10 a.m.

New Friends; monthly meeting; 10 a.m.; Tour of Scurry County Library; Lunch at Spanish Inn; 11:30 a.m.; All interested persons may contact 573-4335 or 573-6262 for more information.

Business and Professional Women; MAWC; 6:30 p.m.

Scurry Lodge 706; AF and AM degree classes; 7:30 p.m.

New Horizon Alcoholics Anonymous; Chapel of Roses, Avenue K and 13th St.; 8 p.m. For more information call 573-2101.

Al-Anon; Chapel of Roses, Avenue K and 13th St.; 8 p.m. For more information call 573-8325 or 573-2102.

Alateen; for the children of alcoholics; Trinity United Methodist Church; 7:30 p.m. For more information, call 573-2101.

WEDNESDAY

Deep Creek Cahpter ABWA; MAWC; Regular monthly meeting; 6:30 p.m.

THURSDAY

Snyder Palett Club; West 37th St.; Emphasis on oils; 9 a.m. to 4 p.m.

Movie time; Scurry County Library; All mothers and children welcome; 10 a.m.

If you are a pregnant teenager in need of help, meet with Maria Montes of Catholic Family Services of Lubbock from 10 a.m. to 3 p.m. in the Scurry County Welfare Office in the Senior Center on Avenue M. For more information call, 573-9967.

Advanced duplicate bridge; Colorado City bridge room; 1:30 p.m.

Duplicate Bridge; Snyder Country Club; 1:30.

Weight Watchers of West Texas; basement of First Presbyterian Church; 6:30 p.m. New members welcome and should register at 6 p.m.

H.F.T. Weight Control Class; Pat Dennis Studio on West 30th St.; 6 p.m. New members welcome and should register at 5:30 p.m. For more information call 573-9888.

Scurry County Alcoholics Anonymous; Winston Park Building, off 37th St. in Winston Park; 8 p.m. For more information call 573-4870 or 573-1357.

FRIDAY

Story Time for Preschoolers; Scurry County Library; 10 a.m.

Duplicate bridge; Snyder Country Club; 1:30 p.m.

Alcoholics Anonymous; Avenue K and 13th St.; Chapel of Roses; 8 p.m. For more information call 573-2101.

Al-Anon; Chapel of Roses; Avenue K and 13th St.; 8 p.m. For more information call 573-8325 or 573-2101.

SATURDAY

Diamond M Museum, open from 1-4 p.m.

People Without Partners; 42 at Inadale Community Center; 6:30 p.m.

Narcotics Anonymous; Winston Park building; off 37th St. in Winston Park; 8 a.m. For more information, call 573-6604 or 573-1357.

SUNDAY

Scurry County Alcoholics Anonymous; Winston Park building, off 37th St. in Winston Park; 10 a.m. For more information, call 573-4870 or 573-1357.

Duplicate bridge; Snyder Country Club; 1:30 p.m.

Scurry County Museum, Western Texas College, open from 1-4 p.m.

Diamond M Museum, open from 1-4 p.m.

Duplicate Bridge Club; Snyder Country Club; 1:30 p.m.

Fashion show slated to benefit World Hunger

A style show for Hope For Tomorrow World Hunger U.S.A. Benefit Easter Parade will be held March 8 at the Martha Ann Woman's Club.

There will be a variety of models, speakers and a demonstration of areobic exercises.

Lawanna Vincent, co-owner of The Hair Station, will be one of the fashion models. Darlene Amox from Pat Dennis Studio will also be modeling the latest spring line.

Admission will be a contribution to the World Hunger U.S.A.

LAWANNA VINCENT

Town and Country Topics

By Kathryn Roberts
Extension Agent

International understanding of other countries is one of the goals set by the Extension Homemakers of Texas. Scurry County Extension Homemakers will be providing programs and learning experiences on various countries this year. The first country to be studied is Pakistan and Mrs. Naseem Ilyas is the resource person for this event. The understanding of other cultures can provide a means to promote world peace as well as promote awareness of many cultural heritages within our community.

Mrs. Ilyas is a graduate of Bunjab University with a master's degree in psychology. In Pakistan, Mrs. Ilyas worked in Meyo Hospital as resident psychologist.

After marriage, they moved to Washington, D.C. where Mrs. Ilyas worked three years at the Embassy.

Their life was so fast-paced in Washington they had little time for their three children. They moved to California where they purchased a motel. California proved to be fast-paced also with one hour of commuting to and from their motel. Mrs. Ilyas talked of the schools in California, saying, "The schools had very littl discipline, no dress code and no value systems."

Before settling in Snyder, Ilyas looked at many motels in different cities. He was very selective. When he visited Snyder he told his wife that Snyder was a smaller community with 27 churches, it must be a religious town.

The family purchased the Palo-mar Motel and Shakey's Pizza. Snyder has been their home for the past six years.

Mrs. Ilyas stated, "The schools in Pakistan require a uniform, very simply made of cotton. They do this so everyone will feel equal. In Pakistan you go to school strictly for an education." She added, "There isn't a dress code for college but it is stressed to dress as simply as possible."

When Mrs. Ilyas was in college she had a dream and a desire to work towards. Only grown-ups were allowed to wear a "sari" (six yards of material wrapped around the body). Her mother told her when she received her bachelors degree she could wear the symbol of being grown-up.

At that time in Pakistan only married women were allowed to wear any make-up. The only accepted profession for women were teaching and medical. Only recently banking has been accepted for women to pursue for a career. Other reasons influencing a woman's education, is society believes women should stay home with her family and they come first. There are very limited job opportunities for men and especially women.

Most marriages in Pakistan are arranged by the parents and oldest sons. Mrs. Ilyas's marriage was arranged by her mother-in-law, father and brothers. Mr. Ilyas is a cousin and it is customary for the men to go through his parents for marriage and not directly to the woman's family.

When a woman in Pakistan gets married, her loyalty changes and includes his family. She answers to and must get approval from her mother-in-law. The men must be employed before a marriage takes place.

Depending on rural or urban girls, the age is around 17 to 18—years-old when they marry. The boys are slightly older. The marriages are arranged early. The marriages are about 85 percent successful.

Ninty-seven percent of Pakistan is Islam religion. However, society has a strong influence on the culture. There are two holidays that are celebrated. The EiD-ul-fitah — they fast for 30 days. The day before the fast is over they give 10 percent of their income to the needy. The EiD-ul-bakar is a sacrificial service, where they sacrifice a goat, cow or lamb.

The Islam religion forbids eating any type of ham or pork. Society bans the use of alcohol.

When the Ilyases lived in Pakistan, refrigerators were a luxury. The market carried milk and fresh vegetables and refrigerators weren't really needed. There are no loans and very few can purchase a house or car until their children are grown.

The crops raised in Pakistan are primarily wheat and cotton. The farmers are modernized with tractors and implements but very little irrigation. They depend on rain for their crops.

The Ilyases occassionly get to go home during the summers. Their children were born in the United States but have been taught their native language. When their grandmother visits from Pakistan, they enjoy translating for her.

Homemakers are invited to attend either one of two programs to be held Feb. 25 at 10 a.m. and Feb. 27 at 7 p.m. at Western Texas College Museum. The program will include typical Pakistan food and recipes.

Patchwork Squares Extension Homemaker Club will be hosting the two programs. Members will be preparing the food as well as wearing fashions they have made.

Extension homemakers are a part of the Texas Agricultural Extension Service and open to all homemakers regardless of race, color, creed or national origin.

BRIDGE

James Jacoby

NORTH 2-19-86
♠ Q 9 5 3
♥ Q 7 4
♦ Q
♣ K J 5 4 3

WEST
♠ 7 2
♥ J 9 6 3
♦ 8 5 2
♣ Q 7 6 2

EAST
♠ A K J 10 6 4
♥ 10 5
♦ 6
♣ A 10 9 8

SOUTH
♠ 8
♥ A K 8 2
♦ A K J 10 9 7 4 3
♣ - - -

Vulnerable: North-South
Dealer: East

West	North	East	South
		1 ♠	2 ♠
Pass	2 NT	3 ♠	4 ♦
Pass	5 ♦	Pass	6 ♦
Pass	Pass	Pass	

Opening lead: ♠ 7

A control shifts hands

By James Jacoby

Is a singleton honor adequate support for partner's suit? Yes, but only when you know that the suit is long and strong. Here South made a strong cue-bid over East's opening spade bid and then bid his diamonds at the four-level. North felt very comfortable raising diamonds with the singleton queen. South optimistically carried on to six. South was lucky — North had the right cards, provided declarer played them in the right way.

Spades were led and continued, declarer trumping with a high diamond. Apparently the slam depended upon the heart suit splitting 3-3, unless there was a way to improve that chance of success. Since East had six spades (he would hardly have bid at the three-level with only a five-card suit), there was little chance that he would have four or more hearts. At the same time, for his opening bid East almost surely held the club ace. However, he might not hold the club queen. So declarer played a diamond to dummy's queen and called for the club king. East naturally covered with the ace, which was ruffed. Now declarer ran his remaining diamonds, leaving the club jack and the Q-7-4 of hearts in dummy. West, who could not keep all four of his hearts and still hold the club queen, was forced to release a small heart on South's last diamond. That was enough to make declarer's last little heart a winner, after the three high honors were played.

This play is called a transfer squeeze since the primary control in clubs must be transferred from East to West, who also has to guard the heart suit.

©1986 NEWSPAPER ENTERPRISE ASSN

SCS Notes

"Wildlife on Rangeland" is the subject of a new fact sheet released recently by the USDA Soil Conservation Service. The leaflet outlines some management principles livestock producers can use to improve conditions for wildlife when improving rangeland.

Identifying the kinds of wildlife desired on a farm or ranch is necessary because management will differ for different species. Deer, for example, need browse, forbs, and grasses for food and brushy areas for cover. Quail feed on weed seeds, nuts such as acorns, and seeds of certain grasses and shrubs; they prefer a mix of wooded and open areas with small plots of shrubs and vines for cover.

Management will normally be for several different kinds of birds and animals and the needs of each will have to be met to maintain proper habitat.

Wildlife should be considered when range improvement practices, such as planned grazing systems, revegetation, water developments and brush management are installed.

SCS personnel assisting the local Upper Colorado & Water Conservation district can help producers assess wildlife resources and plan habitat improvement.

Single copies of "Wildlife on Rangeland" are available free at the SCS Office located at 3423 Avenue T.

Pageant slated for March 1

The Little Miss America preliminary pageant will be held March 1 at the Holiday Inn in Sweetwater.

This pageant accepts girls between the ages of 0 months to 15 years. Winners will advance to the state pageant to be held in Dallas on June 6-8.

The National finals will be held in Nashville, Tenn. in July.

For further information or entry forms, call the state director at 214-755-3274.

Ted Bigham
Photography
573-3622

THE HAIR STATION
573-0885
HOURS
7 a.m. to 7 p.m. Mon.-Sat.

SAVE 1/3
For Every Load of Laundry
You will Cheerfully Receive A
25¢ Rebate
This Offer Good Mon.-Fri. 9-12 & 2-5
(While Attendant Is On Duty)
The Tub Club
2400 26th Street

IRA?
Check with State Farm
• Competitive Rates
• Guaranteed Lifetime Income
• Waiver of Premium for Disability Option
• Good Neighbor Service
JOE LAROUX
3311 College Ave
573-3544
Like a good neighbor State Farm is there
State Farm Life Insurance Company
Home Office: Bloomington, Illinois

Largest Salad Wagon In The Area

Salad Bar - 99¢ with any Entree
Good Through February 26, 1986
K-BOB'S STEAKHOUSE
Good Through February 26, 1986
College Ave. Snyder, Texas
573-2832

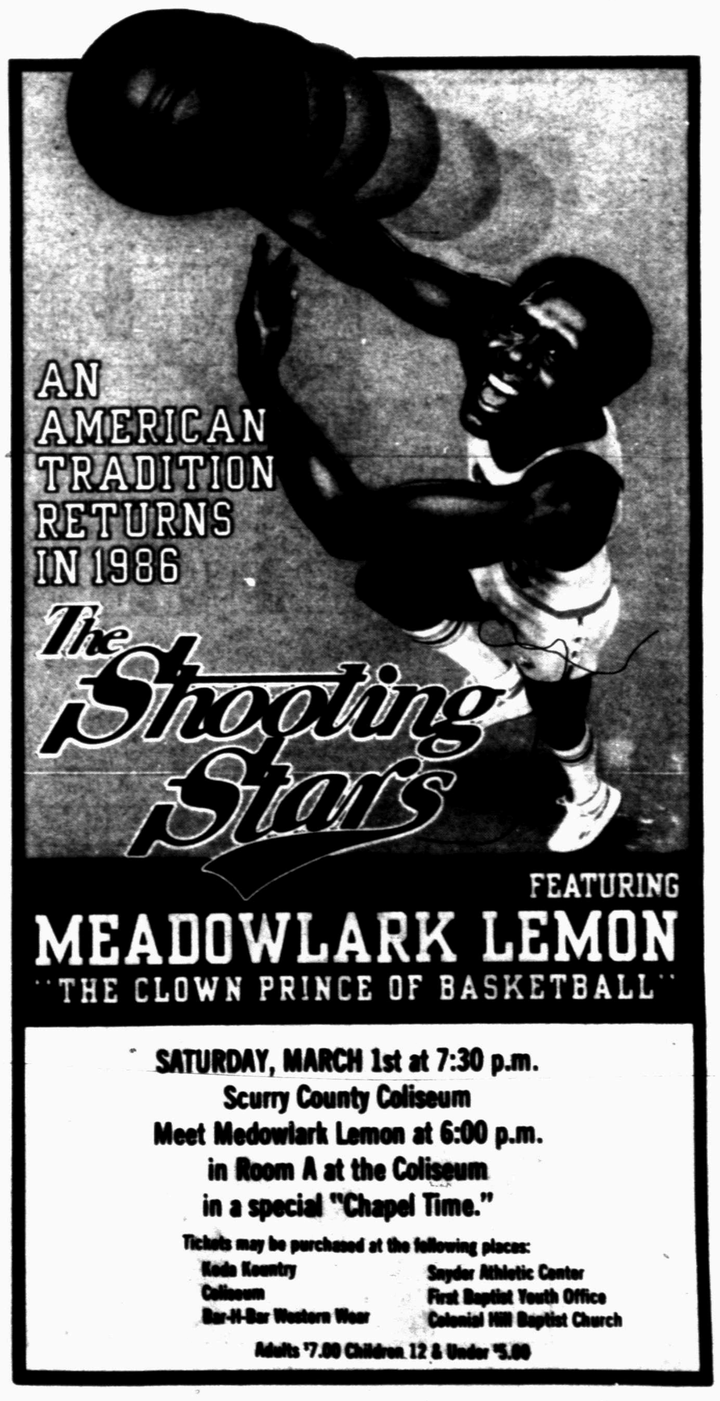

THE BORN LOSER ©by Art Sansom

EEK & MEEK ©by Howie Schneider

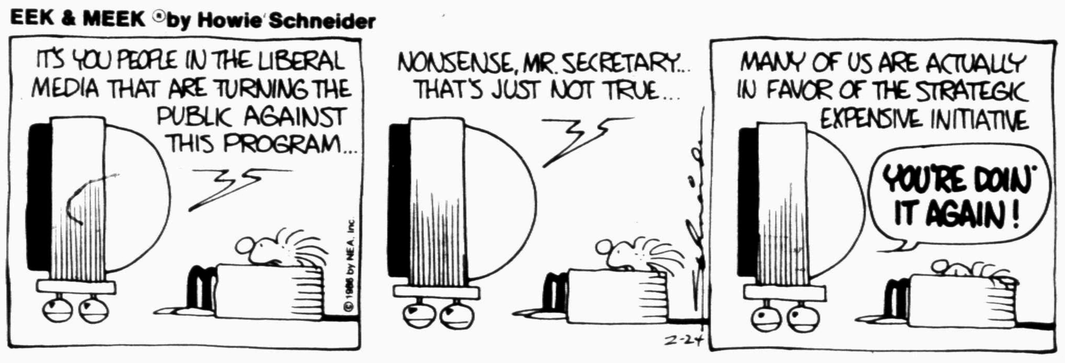

FLASH GORDON • By Dan Barry

Barney Google and Snuffy Smith • By Fred Lasswell

BABYMAN • by Don Addis

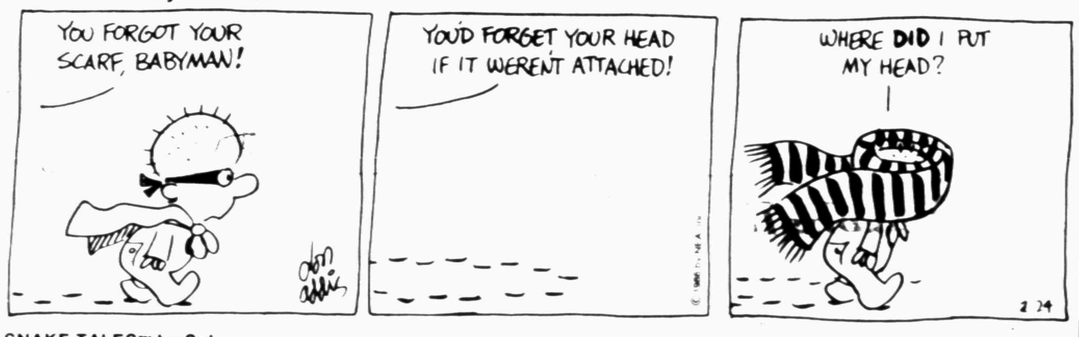

SNAKE TALES™ by Sols

FRANK AND ERNEST ©by Bob Thaves

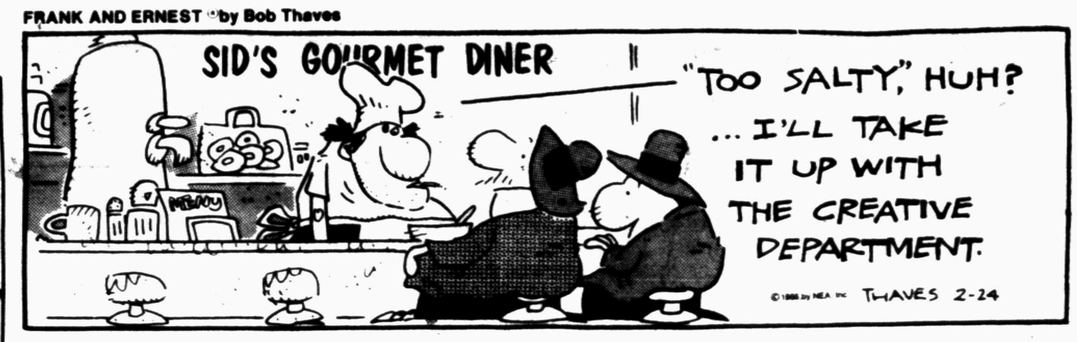

ARLO AND JANIS™ by Jimmy Johnson

WINTHROP • by Dick Cavalli

BUGS BUNNY • by Warner Bros.

ALLEY OOP • by Dave Graue

CAPTAIN EASY • by Crooks & Casale

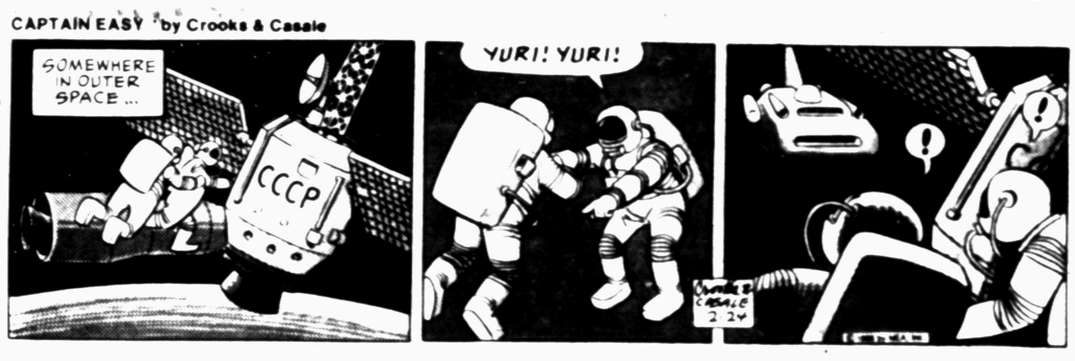

PUZZLE

NEA

ACROSS

1 Hawaiian dance
5 Fit of anger
9 106, Roman
12 Rhone tributary
13 Charitable organization (abbr.)
14 Rent out
15 Understands (sl.)
16 Early Briton
17 Fruit drink
18 Compass point
19 Light meal
20 Of arm bone
22 Sgt.
24 Actor Kristofferson
26 Sprouted
29 Aquatic mammals
33 And others (2 wds.)
34 Crooner Vallee
36 Fair grade
37 Three (pref.)
38 Actor Cronyn
39 Practical joke
40 Haven
42 Outwardly
44 Mountain in Thessaly
46 Couple
47 Food lists
50 Civil War initials (abbr.)
52 Speed measure (abbr.)
55 2001, Roman
56 Department of France
58 City in Hawaii
59 One (Ger.)
60 Words of understanding (2 wds.)
61 Harvest
62 Mrs., in Madrid (abbr.)
63 Loch —
64 Anglo-Saxon slave

DOWN

1 Jekyll's opposite
2 Information agency (abbr.)
3 Mythical
4 Art (Lat.)
5 Exaggerated promotion
6 Eskimo boat
7 Communications agency (abbr.)
8 Stupidity
9 Family group
10 Hindu literature
11 Roman road
19 Foot part
21 Landing boat
23 450, Roman
25 Wild West show
26 Beet genus
27 Shoshoneans
28 Pounds
30 Systems of money
31 Genuine
32 Enticing
35 Sound of hesitation
38 Jordan's King
39 Cut down
41 Baseballer Gehrig
43 School organization (abbr.)
45 Surface measures
47 French women (abbr.)
48 Moslem prince
49 Columbus' ship
51 Watches
53 Blueprint
54 Want and expect
57 Bring into play
58 Charlemagne's domain (abbr.)

Answer to Previous Puzzle

D	D	A	Y		D	I	M	E		V	E	X
R	E	D	E		O	V	I	D		E	L	M
A	L	E	S		L	A	I	D		I	L	A
W	I	N	S	T	O	N		I	S	L	E	S
			E	E	R		V	E	E			
E	X	U	D	E		W	A	S	T	R	E	L
V	E	T		D	A	I	S		A	I	R	E
A	N	E	M		D	R	E	G		V	I	I
N	O	S	E	G	A	Y		E	D	E	N	S
			R	I	M		V	A	I			
X	E	N	O	N		W	O	R	M	I	E	R
R	N	A		G	I	R	L		M	O	V	E
A	T	P		E	D	I	T		E	T	E	S
Y	E	A		R	O	T	S		R	A	N	T

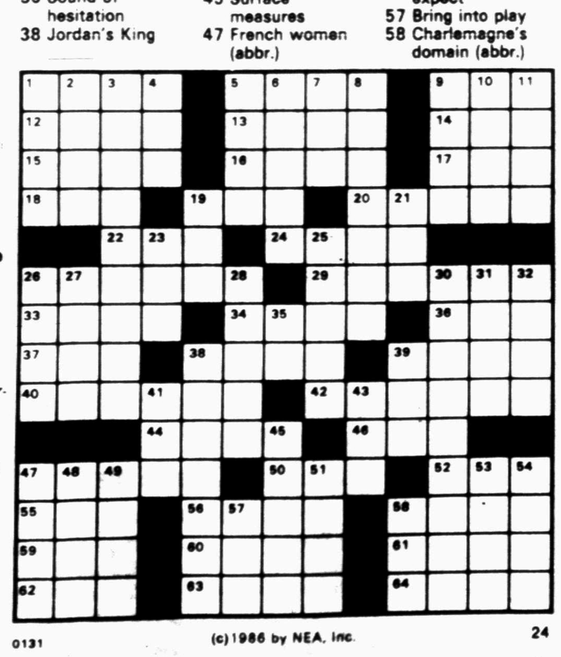

0131 (c)1986 by NEA, Inc. 24

BLONDIE • By Dean Young & Mike Gersher

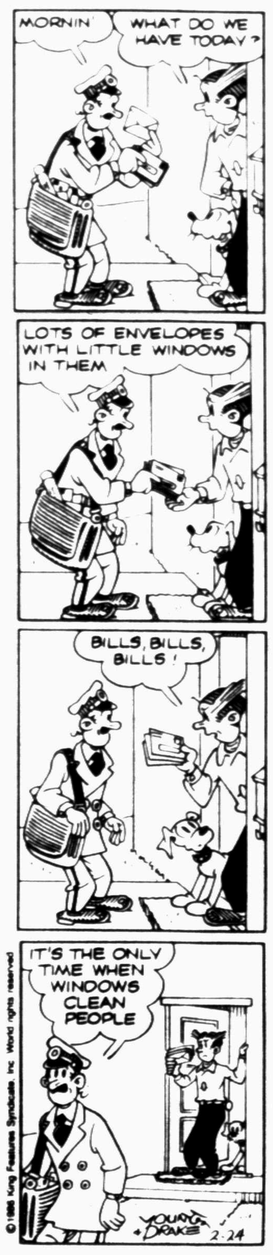

KIT 'N' CARLYLE • by Larry Wright

LAFF-A-DAY

"This talking scale is a compulsive liar!"

MR. MEN™ AND LITTLE MISS™ by Hargreaves & Sellers

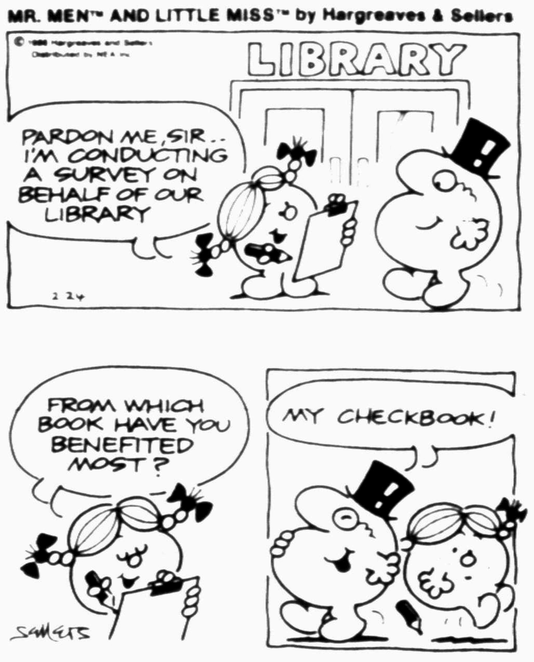

DENNIS THE MENACE

"ICE IS JUST WATER WITH ALL THE JUICE SQUEEZED OUT."

Lee scores 37 points as...

Western cops tourney berth

Alvin Lee filled the hoop with 37 points here Saturday as Western Texas College defeated Clarendon 93-72 and clinched a nip to next week's Region V Tournament.

Western's victory also moved Coach Phil Spradling's bunch into a tie for second place in the conference with South Plains, which fell 59-58 to Odessa over the weekend. The Westerners can take second place outright with wins over Midland tonight and South Plains on Thursday.

Western, 10-4 in the conference and 19-8 overall, plays the undefeated Chaps at 8 in Midland's Chaparral Center.

"This (the win over Clarendon) takes the pressure off now. There was a lot of pressure, especially on the sophomores, to make the regional tournament," said Spradling. "It's a good feeling. Now we can go to Midland and we really don't have anything to lose and we even have a chance to finish second in the conference."

Meanwhile, the battle for the final qualifying spot in the conference continues. Odessa's defeat of South Plains leaves the Wranglers and New Mexico Junior College tied for fourth place with 8-6 records. Odessa hosts Clarendon tonight while NMJC travels to Big Spring to face Howard. Thursday, Odessa and NMJC clash at Hobbs, N.M.

Back at home Saturday, Lee, a 6-1 freshman, got 27 of his season-high 37 points in the first half. His mix of fast break layups and 25-footers kept Clarendon guessing and helped break open what had been a close game early on. Western led 50-40 at intermission, then rallied for 12 unanswered points in the second half to rout the visitors.

"Alvin told me he felt real good when he was shooting the ball," said Spradling. "When a great shooter like him gets his rhythm going he's hard to stop."

With the emphasis on Lee, sophomore James Dawn made a quiet 6 points, 13 below his season average. Dawn did his work defensively, however, holding Clarendon's Virgil Reagins to just 8 points. Reagins, a 6-5 sophomore, came into the game averaging 23.1 points.

"James does so much for this team with his leadership. He's like having a coach on the floor and that's really an asset. He didn't have a big night scoring but he got several steals and hit the boards well. The Reagins guy scored 22 against us the time before but James was all over him tonight," said the coach.

The game also saw Cliff Langford come back from a 2-point effort earlier in the week to score 13. Alvin Hicks also had a good game, scoring 14 points. In all, everybody on the team played and 10 put points on the scoreboard.

Clarendon, 10-15 now and 5-9 in the WJCAC, was led by Tim Moore's 20 points. Vincent Mason scored 13.

Western Texas 93, Clarendon 72

CLARENDON– Torres 3 1-2 7; Davis 2 2-4 6; Bizzle 2 2-2 6; Mason 6 1-2 13; Moore 10 :-2 20; Russell 2 0-0 4; Dawkins 2 4-4 8; Reagins 4 0-1 8; TOTALS 31 10-15 72.

WESTERN TEXAS– Hicks 7 0-0 14; Lewis 1 2-3 4; Lee 16 5-6 37; Moore 3 0-0 6; Ridgeway 1 0-0 2; Dawn 3 0-0 6; Jones 1 2-2 4; Cano 1 0-0 2; Teal 2 1-3 5; Langford 5 3-4 13; Scroggins 0 0-0 0; Davis 0 0-0 0; TOALS 40 13-17 93.

Halftime- WTC 50, CC 40; **Total Fouls**- CC 16, WTC 17; **Fouled Out**- None; **Records**- CC 10-15, 5-9; WTC 19-8, 10-4.

WJCAC MEN

SEASON			
Midland College	28	0	1.000
South Plains	21	8	.724
Western Texas	19	8	.704
New Mexico JC	20	9	.690
Odessa College	17	11	.607
NMMI	12	15	.444
Clarendon College	10	15	.400
Howard College	11	17	.393
Frank Phillips	6	21	.222
CONFERENCE			
Midland College	14	0	1.000
South Plains	10	4	.714
Western Texas	10	4	.714
New Mexico JC	8	6	.571
Odessa College	8	6	.571
Clarendon College	5	9	.357
Howard College	5	10	.333
NMMI	3	12	.200
Frank Phillips	1	13	.071

Saturday's results- OC 59, SPC 58, WTC 93, CC 72.

Monday's games- WTC at MC, CC at OC, FPC at SPC, NMJC at HC

Thursday's games- MC at CC, OC at NMJC, WTC at SPC, NMMI at FPC

WJCAC WOMEN

SEASON			
Odessa College	26	0	1.000
Western Texas	22	8	.733
South Plains	17	9	.654
New Mexico JC	17	12	.586
Clarendon College	12	11	.522
Howard College	12	17	.414
Frank Phillips	9	15	.375
CONFERENCE			
Odessa College	10	0	1.000
Western Texas	8	3	.727
South Plains	6	4	.600
Howard College	4	7	.364
Clarendon College	4	7	.364
New Mexico JC	3	7	.300
Frank Phillips	2	9	.182

Saturday' results- CC 72, WTC 61

Monday's games- CC at OC, FPC at SPC, NMJC at HC

Thursday's games- OC at NMJC, WTC at SPC

Snyder pair named to 4A all-state team

Snyder seniors Karlene Thompson and Donna Anderson have been named to the Class 4A All-State Volleyball Team, announced over the weekend.

The two - both all-district choices as well - aided Snyder to a state championship during the past season.

"I'm very honored that we had two kids make it from our team," said SHS volleyball coach Vicki Nelms, whose Tigers were 31-5. "I know it's quite a honor for these two kids, especially after four long years of hard work. They reached their goals."

The list of all-state selections includes eight that Snyder played against.

"I think that shows the competition we faced. It wasn't easy for our team or these two girls. Being chosen all-state among that kind of talent is quite an accomplishment," the coach said.

Kim Calhoun of Pecos was the only other player from District 2-4 selected to the team. Others included Tracie Arnold and Cindy Gilbreath from Fort Worth Castleberry, which Snyder defeated at the area level, and Missy Morris and Dailene Terrel of Levelland, which Snyder defeated at regionals.

DONNA ANDERSON

Also on the squad were Julie McNamara of A&M Consolidated and Angela Robinson and Lynn Asher of Leander. Snyder defeated Consolidated in the state semifinals and Leander in the finals.

Kim Davenport of Azle and Kimberly Lartique of South Park Beaumont fill out the team.

In addition to being named all-state, Thompson has been selected to the July 12 East-West All-Star Game.

KARLENE THOMPSON

1985-86 Class 4A All-State Selections

Julie McNamara, senior, A&M Consolidated
Kim Davenport, senior, Azle
Tracie Arnold, senior, FW Castleberry
Cindy Gilbreath, senior, FW Castleberry
Lynn Asher, senior, Leander
Angela Robinson, senior, Leander
Missy Morris, senior, Levelland
Dailene Terrel, junior, Levelland
Kim Calhoun, senior, Pecos
Donna Anderson, senior, Snyder
Karlene Thompson, senior, Snyder
Kimberly Lartique, senior, South Park Beaumont

East-West All-Star Game
July 12, 7:30 p.m., Haltom City
Birdville Independant School District
West All-Star Team

Michelle Hall, Amarillo Tascosa
Karlene Thompson, Snyder
Chris Rudiger, Arlington Martin
Liz Clifford, Round Rock
Yvonne Van Brandt, San Antonio Churchill
Lisa Reza, El Paso Burgess
Patricia Bowen, Arlington
Traci Nance, Plains
Kim Calhoun, Pecos
Missy Morris, Levelland
Vicki White, FW Haltom
Stephanie Lawrence, San Antonio Marshall
Coaches- Dana Hatch, Amarillo Tascosa, Debbie Yeager, San Marcos.

Dusters fall to Clarendon; in battle for 2nd place now

Coach Kelly Chadwick was understandably upset.

"We just weren't mentally ready to play. Why, I have no idea. The girls had all day to get ready," said Coach Chadwick. "We played very poor defense. We did a lot of dumb things."

The Dusters could have wrapped up a second place finish in the Western Junior College Athletic Conference with a win, but instead lost to Clarendon here Saturday, 72-61.

Clarendon, which kept alive outside hopes of making the March 4-6 Women's Region V Tournament, got 43 points from 5-6 sophomore Aretha Brown.

"Clarendon played real well. They were ready to play. That was obvious," said Chadwick.

The Dusters, 22-8 overall and 8-3 now in the conference, need to beat South Plains Thursday in Levelland to avoid a tie for second place.

Brown scored 25 of Clarendon's first 21 points and helped stake the Lady Bulldogs to a 25-23 lead when she aced a pair of free throws with 4:21 to go in the first half. Clarendon never trailed after that.

The 'Dogs led 33-28 at intermission and scored eight straight points in the second half to go up 48-36 with about 12 minutes to play in the game.

Angela Jeans led Western back with 6 unanswered points near the eight-minute mark but the Dusters could never pull closer than 5 points. The home team had several chances to trim the margin to 3 but were unsuccessful.

"We made some crucial mistakes when it really made a difference. I won't mention names, but those people know who they were," panned the coach.

Jeans, Pam Cox and Brenda Welch all knotted 14 for the Dusters while Gigi Robinson punched in 11.

The Dusters were hampered by foul trouble the entire second half. Jeans got her fourth with 18:27 still to play while Cox added number four at 13:34. Brown and Victoria Peacock also played most of the second half in foul trouble.

In addition to Brown's 43, Peacock scored 10 and Cindy Reagins 8 for the Bulldogs who are 12-11 on the season and 4-7 in conference play.

Clarendon 72, Western Texas 61

CLARENDON– Weatherton 1 0-0 2; Reagins 4 0-0 8; A. Brown, 16 11 16 43; Stewart 3 0-1 6; Z. Brown 0 1-2 1; Peacock 5 0-2 10; Tate 1 0-0 2; TOTALS 30 12-21 72.

WESTERN TEXAS– Quancy 1 2-4 4; Gravell 0 0-0 0; Jeans 5 4-4 14; Cox 5 4-6 14; Housden 0 0-0 0; Marr 1 0-0 2; Welch 5 4-0 14; Robinson 4 3-4 11; Milner 0 0-0 0; Lyon 1 0-0 2; TOTALS 22 17-27 61

Halftime- CC 33, WTC 28; **Total Fouls**- CC 17, WTC 23; **Fouled Out**- None; **Records**- CC 12-11, 4-7; WTC 22-8, 8-3

Dribblers hold Tuesday meeting

There will be a reorganizational meeting of the Scurry County Girls Little Dribblers program at the Boy's Club on Tuesday, Feb. 25, at 7 p.m.

Everyone interested in seeing the program continue is urged to attend. The program is in danger of being discontinued due to lack of participation.

Girls finish third; Light is runnerup

BIG SPRING – Snyder's girls took third place in the Big Spring Invitational Golf Tournament, held here Friday and Saturday.

The Tigers, who play this week on Thursday, Friday and Saturday, shot a two-round score of 765.

Odessa Permian won the tournament with a 733 while Amarillo High shot a 753 to grab second place. Big Spring was fourth with a 783.

Stephanie Box of Lubbock Monterey took medalist honors after edging Snyder's Leslie Light in the first hole of a playoff. Both players shot 169s for the tournament. Light carded an 87 the first day, then came back strong with an 82 on Saturday.

Other individual scores for Snyder included:

Lea Ann Thompson, 95-91–186; Camille Reed, 100-100--200; Michelle Holder, 100-110–210; Missy Trull, 134-125–259.

Also playing as individuals from Snyder were Stephanie Blair, who shot a 130-124 for a 254, and Sabrina Cross, who shot a double 145s for a 290.

The Tigers, under the direction of Coach Jan Kruse, will compete in the Odessa Permian tournament Thursday and Friday. The girls will play at Odessa Country Club and Mission Country Club.

Saturday, the team will play in the Lubbock Invitational, a tournament which had been postponed earlier due to the weather.

NBA glance

By The Associated Press

	W	L	Pct.	GB
EASTERN CONFERENCE				
Atlantic Division				
Boston	43	11	.796	—
Philadelphia	36	21	.632	8½
New Jersey	30	28	.517	15
Washington	26	30	.464	18
New York	19	38	.333	25½
Central Division				
Milwaukee	40	18	.690	—
Atlanta	32	24	.571	7
Detroit	33	25	.569	7
Cleveland	22	34	.393	17
Chicago	20	38	.345	20
Indiana	19	38	.333	20½
WESTERN CONFERENCE				
Midwest Division				
Houston	36	20	.643	—
Denver	34	23	.596	2½
Dallas	29	26	.527	6½
San Antonio	30	28	.517	7
Utah	28	30	.483	9
Sacramento	25	32	.439	11½
Pacific Division				
L.A. Lakers	41	14	.745	—
Portland	29	31	.483	14½
Phoenix	22	33	.400	19
L.A. Clippers	22	34	.393	19½
Seattle	20	37	.351	22
Golden State	18	41	.305	25

Sunday's Games

L.A. Lakers 117, Philadelphia 111, OT
L.A. Clippers 110, New York 99
Boston 113, Indiana 98
Sacramento 127, Golden State 124

4A cage playoffs

BOYS
Class 4A
Region I

Borger vs. Everman, 9 p.m., Vernon High School, Tuesday; Lamesa vs. Mansfield, Moody Coliseum, Abilene, 7:30 p.m. Tuesday.

Region II

Palestine vs. Georgetown, Tuesday, McLennan, Lincoln vs. Waxahachie, Tuesday, Richardson.

Region III

Friendswood vs. Port Arthur Lincoln, Tuesday, Pasadena, Silsbee vs. Bay City, Tuesday, Clear Lake.

Region IV

New Braunfels vs. Tuloso-Midway, Tuesday, San Antonio, Kerrville vs. Gregory-Portland, Tuesday.

DIAL A DEVOTIONAL 573-8801

CINEMA VHS VIDEO RENTALS
MOVIES! MOVIES!
Movie's MILLIONS
Movie's MILLIONS GHOSTBUSTERS
STARMAN
Open Daily 5:00 p.m. | Free Club Membership | $2.00 per Movie

Snyder High School baseball...

Lewis' Tigers ready to start

Snyder finished its preseason hitting .425 as a team and Coach Albert Lewis only hopes that the squad can keep it up for Tuesday's season opener with San Angelo Central.

Game time is 5 o'clock at Moffett Field.

"Some of our (individual) batting averages are bound to drop but it shows we have the ability to hit the ball," said Coach Lewis. "We've got to work on getting out of the top of the first inning. That's seems to be the nemisis we've had, that and getting consistent pitching."

Snyder's areas of concern seem to be getting off to a good start. Erratic pitching, coupled with a few errors, have let other teams enjoy a quick lead.

"We're going to start warming up our pitchers a little bit and I think that will help," the coach said.

He's looking forward to getting the season underway.

"This early I'm not over optimistic but I am optimistic because I think we'll form into a real solid outfit by April 1 (the first district ballgame). Defense has been a plus. That's probably our strength right now.

"The regularity of Brad Holcomb at short stop has really helped. When you have stability there and behind the plate, at centerfield, and get some pitching you can be a contender," the coach added.

Holcomb was one of the few changes Lewis had to make this year. Another was moving Chris Fryar to second base and putting Don Osborn at third.

Snyder returns two all-district performers in key areas - Justin Webb at centerfield and Ricky Hunter at catcher. Webb also returns at pitcher.

Also back in the fold are Fryar and first baseman Steve Parker.

The Tigers have 11 returning lettermen, including Webb, Fryar, Holcomb, Parker, Hunter, Osborn, Jimmy Velasquez, Michael Long, Todd Odom, Michael Carter and Dennis Martinez.

"I think depth-wise this year we are in a much better situation than we were last season. Everybody has an adaquate replacement and that means our starters will have to continue to battle for their jobs all season. It's a much better situation to be in," said Lewis.

SHS BASEBALL
THROUGH 5 SCRIMMAGES

LEADING HITTERS– Michael Long 6-8, .750; Steve Parker, 7-10, .700; Earl Ware 2-3, .666; David Martinez, 3-5, .600; Brad Holcomb, 7-14, .500; Scott Lanier, 1-2, .500; Chris Fryar, 7-15, .467; Justin Webb, 7-16, .438; Jimmy Velasquez, 6-16, .375; Mike McWilliams, 3-8, .375; Kenneth Pickering, 3-16, .188; Ricky Hunter, 2-12, .167.

RBI LEADERS- Pickering 11; Fryar 8; Velasquez 7; Long, 4; Webb 3.

Tigers split twinbill with Big Spring here

Snyder split a pair of five-inning scrimmages with Big Spring over the weekend, losing 7-5 in the first before coming back to rip the Steers 17-1.

Big Spring utilized a shakey start by Snyder to open a 5-0 lead in the first game. Snyder rallied on a two-run homer from Jimmy Velasquez and an RBI single from Jay Parker.

The Steers added two more runs in the fifth before Justin Webb homered and Mike McWilliams singled in another run for the Tigers.

Strong pitching and hitting got SHS off to a good start in the second scrimmage. Velasquez opened on the hill and struck out six straight batters. Coach Albert Lewis also looked at Kenneth Pickering and McWilliams. The trio allowed only one Big Spring hit.

Snyder smashed 14 hits, led by the 2-for-3 efforts of Webb and Earl Ware. The key slaps were a three-run triple from Chris Fryar, a two-run single from Michael Long and a three-run single from Pickering. Velasquez also added his second two-run homer of the day.

SWC glance

	Conference W	L	Pct.	Overall W	L	Pct.
Texas Chrs	12	2	.857	20	5	.800
Texas	12	3	.800	17	9	.654
Texas A&M	9	4	.692	15	10	.600
South Meth	8	6	.571	16	9	.640
Houston	7	6	.538	13	11	.542
Texas Tech	7	7	.500	12	13	.480
Arkansas	4	10	.286	12	13	.480
Rice	2	12	.143	9	16	.360
Baylor	2	13	.133	10	16	.385

Wednesday's Games- Texas 58, Southern Methodist 57; Arkansas 60, Rice 59; Texas A&M 71, Texas Tech 58

Thursday's Game- Houston 77, Baylor 70

Saturday's Games- TCU 55, Texas 54; Louisville 76, Houston 59; Texas Tech 57, SMU 44; Baylor 97, Rice 44.

CINEMA I & II
MON. & TUES.
BARGAIN NIGHTS
ALL SEATS
$2.00
Mon.-Tues.
HOT DOGS 50¢

CINEMA I & II
573 7519
Showtimes Fri. & Sat. 7:00-9:00
Showtime Sun.-Thurs. 7:30 Only
The ice... The fire... The fight... To be the best.
YOUNG BLOOD
IRON EAGLE

We Buy Extra Clean Late Model Used Cars
DENSON USED CARS
300 E. Hwy. 573-3912

MICHELIN
MICHELIN XGV
• High mileage. • Plush, quiet ride.
• Exceptional wet surface traction.
"That's why everybody's talking about Michelin."
CENTRAL TIRE & AUTOMOTIVE
Complete Tire Service!
Mufflers - Tune-Ups - Brakes - Computerized Wheel Alignment
"We Appreciate Your Business"
1510 25th St. 24 Hour Service 573-3567
MICHELIN®
BECAUSE SO MUCH IS RIDING ON YOUR TIRES.

GREAT PLACE TO BUY...SELL TRADE OR RENT 573-5486

the Classifieds!

Classified Deadline
4:00 p.m.
Prior to Day of Publication
Sunday & Monday, 4 p.m. Friday

Notice to Classified Ad Customers

All Ads are cash unless customer has an established account with The Snyder Daily News. Ads may be taken over the phone so that they may be processed but payments must be made prior to publication.

CLASSIFIED ADVERTISING RATES & SCHEDULES
15 WORDS, MINIMUM

1 day per word	17¢
2 days per word	31¢
3 days per word	41¢
4 days per word	53¢
5 days per word	60¢
6th day	FREE
Each additional day 7¢ per word	
Legals, per word	18¢
Card of Thanks, per word	18¢

These rates for consecutive insertions only. All ads are cash unless customer has an established account with The Snyder Daily News.

The Publisher is not responsible for copy ommissions, typographical errors, or any unintentional error that may occur further than to correct it in the next issue after it is brought to his attention.

ERROR

The Daily News cannot be responsible for more than one incorrect insertion. Claims cannot be considered unless made within three days from date of first publication. No allowance can be made when errors do not materially affect the value of the advertisement.

All out of town orders must be accompanied by cash, check or money order. Deadline 4:00 Monday through Friday prior to any day of publication. Deadline Sunday & Monday, 4:00 p.m. Friday.

MISS YOUR PAPER?

Your Snyder Daily News should be delivered Monday through Saturday by 6:00 p.m.

Your carrier strives to give Prompt service, but should your paper be missing...

PLEASE Call
573-5486
Monday thru Saturday before 6:30 p.m.

020 ANNOUNCEMENTS

BRING IN Or call us for the repair or refinishing of your clocks, lamps & furniture.
See our Ad in the Merchandise Column.
HOUSE OF ANTIEKS
4008 College
573-4422

I WILL not be responsible for any debts other than my own.
Freddie Pearce
2-22-86

070 LOST & FOUND

MISSING: Brown & Black, Female Tabby. Answers to "Spooky." Declawed, House Cat. Lost on 44th St. Call 573-5847.

080 PERSONAL

LIFT A FINGER. Report child abuse. 1-800-252-5400 toll free statewide child abuse hotline.

NEED: 100 Overweight People to try New Herbal Weight Control Program. No Drugs, No Exercise, Guaranteed. 806-237-6222.

NEED 89 People to lose weight on new program and make money. Call 573-3131.

090 VEHICLES

BILL'S AUTO SALVAGE is now open. Late model used parts. Chevy, Ford, Chrysler, Toyota, Datsun. East Hwy 180 at the Traffic Circle. 573-9569 or 573-9010 (nights).

86 BUICK REGAL SOMERSET. Take over low monthly payments. 573-1586.

1974 CHEVY PICKUP, very nice. 1977 Silverado Pickup. Both very reasonable. Call 573-3877 after 5:00.

1977 DATSUN. Good school or work car. After 5:00, call 573-4284.

81 FORD COURIER Pickup. 4-Speed Standard. 3 Tool Boxes, Headache-Ladder Rack. New Tires, 4 Cylinder Gas Saver. 40,000 miles. $2200. Call 573-2411.

82 FORD COURIER Pickup. 5-Speed Standard. 4-Cylinder Gas Saver. Clean. 22,000 Miles. Covered, Locked Service Body with Bins and Ladder Rack. $3975. Call 573-2411.

1974 PORSCHE 914. 2.0 Litre. Good condition. Copper with black top. Call 573-5203 after 5 p.m. 573-9773 after 2 p.m.

BUSINESS DIRECTORY
SHOP THESE FRIENDLY MERCHANTS—WHO WANT YOUR BUSINESS

MUSIC
SMITH'S MUSIC PLACE
Complete Music Store
Instrument Repair & Piano Tuning
3106 Ave T 573-5937

INSURANCE
Iglehart Insurance Agency
CAROL IGLEHART AGENT
1900 Snyder Shopping Center
573-8100 573-1923
Competitive Rates on Home, Mobile Home, High Risk Auto, Auto & More

SERVICE
COOPER APPLIANCE
Service & Parts
573-6269
Heating & Air Conditioning.
Free Estimates.
Best Prices.
25 Years Experience

BOOKKEEPING
COMPUTIME Bookkeeping and Tax Service
Sue Smith
573-6731

CALL 573-5486 for openings in the BUSINESS DIRECTORY

FURNITURE
Pioneer Furniture
New & Used Furniture and Appliances
We Buy, Sell & Trade
2310 College

SERVICE
ELECTROLUX
Sales & Service
Supplies
Don Adams
2300 College
573-0016
or 573-3747 after 6

REPAIR
APPLIANCE REPAIR
Jesse Robles
573-1753
Snyder Heating & Air Conditioning

SEWING CENTER
BLANCHE'S BERNINA
1910 26th 573-0303

RENTAL
DOLLAR TV RENTAL
Home Entertainment
Rent to Own No Credit Check
3026 Varsity Sq 573-4712

BOOT & SADDLE
LEWIS BOOT & SADDLE
Repairs and Full-time Shine Parlor
1712 25th
573-0441

CONSTRUCTION
CHICO OILVAREZ CONSTRUCTION
*All Types Concrete Jobs
*Slabs *Patios
*Cellars *Some Roofing
573-8786

Do People really read the classifieds?
Yes.
In fact, you're reading them right now!

SIDING
MODERNIZE
STATE BUILDERS & SUPPLY
1902 37th Street
Snyder, Texas 79549
915 573 0296

APPAREL
Jewel's Fashions Unique
3421 College Ave
573 9503
Ladies Sizes Pretty Plus

SERVICE
WATERWELL SERVICES
Windmills & Domestic Pumps
Move, Repair, Replace
Tommy Marricle 573 2493
Bennie Marricle 573 8710
Before 8 a.m. & after 6 p.m.

CHILDCARE
LOU'S KIDDIE KOTTAGE
Complete Child Care
1500 37th
573-6873

DRILLING
M & S Drilling Co. Inc.
Water Well Drilling
Pump Sales & Service
Call Roy Sorrells
573-8951

TRAILERS
Alyco aly
Snyder Trailer Sales

Everybody reads Classifieds.

CALL 573-5486 for openings in the BUSINESS DIRECTORY

INSULATION
AAA INSULATION
Rockwool Blowing Insulation
Residential & Commercial
Free Estimates
Doyle Graham
235-2390 Sweetwater

APPLIANCE
SNYDER APPLIANCE SERVICE
Serving Snyder Area for 35 Years. Satisfaction guaranteed. Repairs on all Makes & Models.
CAP HERNANDEZ, OWNER
573-4138

PETS
THE POODLE PUB
23rd & Ave. L
573-8308
573-0679

ROOFING
BLACKWELL ROOFING
Free Estimates
573-3947

78 FORD COURIER PICKUP. Tool box, low mileage, Michelin radial tires, AM/FM cassette stereo. Best offer. 2300 Avenue J. 573-2917.

1978 FORD COURIER. 2.3 liter engine, 45,000 miles with custom bed. B-I with cover, good tires, tool boxes, mini-lift on back. Will trade for boat, camper, car. Will negotiate price. $2250. 573-4291. Saturday and Sunday, 573-8875.

FOR SALE: 1979 Ford Chateau Club Wagon Van. $6900. Call 573-3425 after 5:00.

FOR SALE: 1974 Buick Station Wagon. $600. Call 573-3425 after 5:00.

1984 WHITE SILVERADO Pickup. Long Bed. Loaded. Very clean. Call 573-8611.

1982 SHAFT DRIVEN 920 Virago. 3800 miles. 5 months left on warranty. $2500. Call 573-2503 after 5:00.

1982 SILVERADO Short Bed. Red & Tan. $5400. M & M Motors, 728-5109 or 728-5854.

your advertising dollars do best in the classifieds

110 MOTORCYCLES

1984 HONDA CR250R. Excellent condition. Classic 1965 Harley Davidson 900cc Sportster. Call 573-0212 or 573-1271.

1981 HARLEY DAVIDSON FXE Super Glide. Good condition. $3200.00 FIRM. Serious calls only. 573-1680.

let your words do the talking in the CLASSIFIEDS

140 BUSINESS OPPORTUNITY

RETAIL BUSINESS FOR SALE at reduced price. Owners retiring from Out-of-town ventures. Call 1-728-8030.

LADIES' SPECIALTY SHOP
Profitable Business
Prime Location
Good Trade-Getting better
Owner Relocating
573-6623 after 6 p.m.

150 BUSINESS SERVICES

COPY AND RESTORATION: We copy and restore old photographs. Harley Bynum Photography, 573-4190.

COMPLETE YARD SERVICE: Roto-tilling, Trimming Trees, Cleaning Flower Beds, etc. 573-0824 or 573-3906.

CARPET CLEANING: Foam absorption process. Free estimates. Arlie Eicke, 573-9036.

DUMP TRUCK and Front End Loader. Will Haul Dirt, Gravel, Sand, etc. Winfred Shipp, 573-8427 after 5 p.m.

FOR CARPENTER WORK from Remodeling to Add-ons and Fix-it Jobs, call Johnny Blocker 573-5100.

FOR ALL YOUR NEW YEAR REPAIRS:
*Acoustical Ceilings *Custom Cabinets
*Interior/Exterior Painting *Remodeling
*Add Ons *General Repair
Residential and Commercial Work
DON FOX CALL 573-3995

FOR EXPERIENCED Carpenter Work and Painting, call M.A. Gleghorn. 573-6920.

For all your **ELECTRICAL WIRING** needs, call Ed Blocker, 573-7578.

GENERAL HOME Repairs, remodeled, accoustical ceilings, painting. Small jobs welcomed. Sam Fleming, 573-0391, evenings.

GAYNELLE & COMPANY. Let us run your errands! Men, Women and Shut-ins. Call 573-7719. Monday thru Friday, 8 a.m.-6 p.m.

J's ROOFING. Shingles and Hot Topping. Call 573-6983.

LET THE Expert do your Trees, Lawn, Tilling and Beds. Free estimates. Call 573-8977.

NEW HOME sewing machines. Electrolux cleaners. Quality service. All machines. Stevens, Charlene's Draperies, 573-6601, or 1-235-2889.

NEED HELP with your Income Tax? Qualified to do any kind of tax. Reasonable rates. Call 573-5725.

ROBBINS CONSTRUCTION: Metal Buildings, Barns, Carports, Porches, Composition, Metal Roofs, Metal, Wood, Wire Fencing. 573-8083.

SHORT FORMS, $5.00 up. All types, experienced Income Tax Preparation. Reasonable Rates. Donna Browning, phone 573-7277 or 573-6162, 9 a.m. to 6 p.m.

TREE WORK: Pruning, Leveling, Root Feeding. Will cut firewood on order. Paul Glover, Deavers Pest Control, 573-7230, leave message.

TREE PRUNING, Removal, General Landscaping & Maintenance. Greens Industry Organization of WTC. Call 573-8511, ext. 211.

WEST TEXAS CARPET CLEANING: Deep Steam Carpet and Upholstery Cleaning. Wet Carpets Restored. Call 573-2480 or 573-3930.

WILL DO Income Tax. Call 573-8890. If no answer, call 573-4196.

let your words do the talking in the CLASSIFIEDS

160 EMPLOYMENT

ARE YOU interested in making extra money and free jewelry. Call collect, 915-235-8718, 4:00-6:00 p.m.

EASY ASSEMBLY WORK! $600.00 per 100. Guaranteed Payment. No Experience/No Sales. Details send self-addressed stamped envelope: ELAN VITAL-634, 3418 Enterprise Rd., Ft. Pierce, FL 33482.

HEAVY EQUIPMENT Operator. Experience helpful, Commercial Driver's License. Apply at Texas Employment Commission, 2501-B College Avenue. EOE. Employer Paid Ad.

NEED A JOB? Apply at Snyder Employment Service. Our new address: 100 E. Hwy. 66 Center, Snyder, Texas.

$400-$1200 month Part-Time, $2000-$6000 month Full-Time. Call 573-3131.

PART-TIME Semi-Retired Person to complete Reports for Insurance Companies. No experience necessary. Need car and camera. Call Hooper Holmes, Inc., 806-747-3223.

HAVE YOU SEEN MY "BABY"? This Dog was given to me by my deceased Husband. He's like a child to me. He's a white Pekinese with brown spots, and was wearing a red collar (no tags). VERY GENEROUS REWARD FOR/OR INFORMATION LEADING TO FINDING HIM. I'm disabled. Please call 573-0535 or 573-8715.

OPENING SOON
SECURITY FINANCE CORP.
Loans up to $300.00 Starter loans up to $100.00
We will be located at
THE OFFICE
1902 37th Street
Next Door to Sparkle City Pawn

your advertising dollars do better in..... the classifieds

PRO-PARTS: Delivery and Stock Girl. Part-time, afternoon hours. 3605 College. 573-1841.

ROOT MEMORIAL HOSPITAL is taking applications for an R.N. to work the 3:00-11:00 p.m. shift. Excellent pay and benefits. Please call JoAnn Merket, D.O.N., or Ray Mason, Administrator, at (915)728-3431, Root Memorial Hospital, Colorado City, Texas.

180 INSTRUCTIONS

WEIGHT CONTROL and Exercise Classes. Call for information. Pat Dennis Studio, 573-9888.

210 WOMAN'S COLUMN

BRING IN Or call us for the repair or refinishing of your clocks, lamps & furniture
See our Ad in the Merchandise Column
HOUSE OF ANTIEKS
4008 College
573-4422

BABY QUILTS, Aprons, Shell Arrangements. Will deliver Balloon Bouquets, Cakes Catering, Babysitting. Having a Party of any kind? Rent a Clown. Clean House, Offices. Gifts by Jane, 2906 El Paso, 573-7491

CASH LOANS
$20.00 to $250.00
To Working Men and Women
Timely Finance
2409 Ave R
Call 573-9335 and ask for Teresa or Deanna
Serving Snyder Area for 20 Years

DECORATED CAKES: Birthday, Anniversary, Showers, WEDDING CAKES. For all your cake needs, call Reta 573-6917.

PROFESSIONAL ALTERATIONS now available at Blanche's Bernina, 1910 26th St.

TRINITY RAINBOW SCHOOL Wednesday and Friday, 8:30-3:30. 573-5161 or 573-5629. Infants thru five. Cogdell Center.

TOM WADLEIGH (About Door Company) Sells, Installs, Repairs Overhead Doors and Electric Garage Door Openers. 573-2442, 573-5627.

WOULD LIKE to take care of small children. Ages 3 and under. Call 573-7092.

WOULD LIKE to Clean your house at your convenience. Reasonable rates. All work guaranteed. Call Betty, 573-9627.

let your words do the talking
573-5486

220 FARMER'S COLUMN

A.I. SERVICE. Synchronization, breeding & supplies. Fred Cross, 573-8003. Breed this week, calve Nov 30-Dec 6.

COASTAL HAY for sale, fertilized and irrigated. $3.00 per bale. Colorado City, 728-5550.

FOR SALE: 3 Wheeler Spray Rig. Call 573-3298.

LARGE PECAN TREES for sale. Buy directly from the grower for less. 365-5043, Ballinger.

MESQUITE FIREWOOD: $85 cord, delivered; $75, you pick up. ½ Cords available. Short Wood available. 573-3516 or 573-6454.

ROPING SADDLE, good condition, new Latigo, Girth and Padded Seat. $200. 573-7357.

On The Farm Tire Service
Goodyear Tires available at
McWhorter's
1701 25th Street
Snyder, Texas 79549
Auto - Truck - Farm
573-4031

250 RECREATIONAL VEHICLES

1978 32 FT. Twilight Bungalow, Travel Trailer, 5th Wheel, self-contained. 573-5338 after 6:00 or 573-6873.

27' TRAIL BOSS 5th Wheel Camper. Call 573-5647.

20' 1975 WINNEBAGO Motor Home. Good tires, good 360 Dodge Motor. In good shape. 221 29th. 573-6776.

your advertising dollars do better in **the classifieds**

260 MERCHANDISE

HALF PRICE! Flashing arrow signs $299! Lighted, non-arrow $279! Nonlighted $229! Free letters! Very few left. See locally. 1(800)423-0163, anytime.

MOVING ACROSS the Street or Across Town. 1 Item or a Houseful. Call Pioneer Furniture, 573-9834.

NEW TRACKER V Satellite System w/Dish. Presently hooked-up and working. $2500, as-is. Call 573-5133, leave message.

OAK DINETTE: Square Table, 4 Chairs. Also, 3 Matching Bar Stools. $60 each or $100 both. 573-0575.

PORTABLE DRILL Pipe Skid Mounted Storage Building, 12x24x10 ft. 14 ft. at gable, peak. Side door and garage door. $4200. 573-5133, leave message.

RENT "N" OWN. Appliances, furniture, televisions, stereos. Rent "N" Own, 2514 Ave. R, 573-4844.

THREE SATELLITE ANTENNAS. $150 down and pick up payments. Call Strickland's T.V. Sales and Service. 573-6942 for more information.

Antiques have proven to be Durable at less cost than new or used. Our Fine Furniture & Wooden Items are Finished w/Our No Water-Food Spot Finish, that also saves you time & money.
We Repair & Refinish New or Old Clocks, Lamps and Furniture.
Grandfather Clock Westminster Chimes Solid Oak Case, $444.44!!!
Just Arrived Good Assortment of Old Crocks, Old Brand Names!!!
Solid Gum Dresser, Lo Boy, Large Oval Beveled Mirror in Harp Frame, carved, $599.95 now $333.33!!!
BUY SOLID MAHOGANY BEDROOM SUITE 5PC. $2250.00 VALUE ONLY $1488.88 & RECEIVE FREE 2 SOLID MAHOGANY NITE STANDS!!!
Choice Solid Brass Beds, only $444.44!!!
Solid Oak Carved Hall Stand w/Solid Brass Hangers, $333.33!!!
Come in and see our beautiful Old Lamps, complete supplies. We have over 350 Old & New Clocks, and good asst. Round Glass China Cabinets, Buffets, Hutches, Round & Square Oak Dining Tables 36" to 54" w/Pressed High Back Chairs to match - All Color Stain Coordinated!!!
In Store Credit, Lay-a-way, VISA, MC, Gift Certificates. 3 Delivery Trucks to serve you.
House Of Antieks
4008 College 573-4422
9:00 a.m.-6:30 p.m.

TRIPLE DRESSER with Mirror and King Size Headboard. Call 573-8485.

USED COLOR TV's. Portables start at $150. Consoles start at $175. Snyder Electronics, 411 E. Hwy., 573-6421.

290 DOGS, PETS, ETC.

AKC REGISTERED Male Cocker Spaniel. 3 months old. $100. Call 573-5940 after 3:30 p.m.

AKC REGISTERED German Shepherd Puppies. From Import Stock. C.G. Atnip, 806-828-3865.

BABY COCKATIELS and Finches for sale. Also, complete line of cages & accessories. Call 573-4448 after 5:00.

COCKATIELS, Love Birds, Parakeets, Ring Neck Doves and Finches. We have Bird Supplies, Medication, Treats and Toys. Cages for Parakeets, Parrots, Cockatiels and Finches. Also, Bulk Feed for all Cage Birds. Scurry C.B. Sales, 304 E. Hwy.

CHIHUAHUA PUPPIES for sale. Also, Rabbits and Hutches. Call 573-6177.

FOR SALE: Doberman Puppies, $35. Call 573-8279.

GOLDEN PERSIAN CAT for sale. Double registered, declawed. 10 months old. Call 573-2287.

RABBITS, All Sizes and Colors. Cockatiels and Finches. 101 26th and Ave A. Call 573-0641.

TO BE GIVEN AWAY: Red Female ¾ Chow. 2 years old. Needs room to run. Call 573-5766 after 5:00.

310 GARAGE SALES

Garage Sale
Association for Retarded Citizens open each Tuesday and Thursday, 10 a.m. to 4 p.m. 2504 Ave. W. All donations of usable items accepted. For local pickup on items, call 573-5610.

For Results Use Snyder Daily News Classified Ads Call 573-5486

315 WANT TO BUY

WANTED: Huffy 8 H.P. Riding Lawn Mower for parts. Call 863-2393.

320 RENT-LEASE

ALAMO HEIGHTS Trailer Park. Lots for rent. 1st month, $25.00. Then, $75/month. Water furnished. 573-0641.

FOR RENT: Warehouse located on Old Lubbock Hwy. $300 per month. Call 573-5486.

FOR RENT: Extra Large, Uncrowded Mobile Home Space. 2 miles East. Water furnished. $80 per month. First month free. 573-0548.

KEY MOBILE Home Park. 573-2149. Extra large lots, playground. Water furnished. References required. $90 per month. $75 deposit.

LARGE TRAILER Spaces for rent. Must see to appreciate. Clairemont Hwy. Two miles North of 84 Bypass.

MOBILE HOME LOT. Nice area. All city utilities available. Close to stores. $60 month. 573-5491. 573-4203 evenings.

OFFICE BUILDING for rent. 573-4909 or 573-5285.

325 APARTMENTS FOR RENT

SUNSHINE VILLAGE
2 bdrm Apt. All bills paid with cable furnished. Limit 2 children. No pets. Laundry facilities. Plenty of Parking Space. Located: 306 28th St. Call 573-1557 or 573-7388.

BIG 4 Room Furnished Apartment. 1 bedroom. $230 w/bills, $150 without bills. 506½ 28th. 573-8341.

2 BEDROOM FURNISHED Apartment. All bills paid. $350 deposit. 573-0614 or 573-2540.

CLEAN, FURNISHED 2 bedroom Apartment. Bills partly paid. No pets. 573-2871.

COLEMAN APARTMENTS. Furnished or unfurnished. Completely remodeled. Call 573-7189.

GULF COAST APARTMENTS
New Lower Rates
3901 Avenue O
573-1488
After 5:00 P.M. Call 573-7681. Large 2 Bdrm Apts. Families Welcomed. All Kitchen Appliances. Cable & Circulating Hot Water Furnished. Washer & Dryer Connections Furnished. Swimming Pool, Sun Deck & Club House to Tennants. Playground Equipment for Little Ones.

FOR REASONABLE HOUSING, live at The Bunkhouse. Clean & Quiet. Singles Only. $125 month. 2603 Ave F. 573-8231. 573-5761.

FOR RENT: 1 bedroom furnished Apartment. Some bills paid. $180 month. Deposit required. Call 573-4268 after 6:00 p.m.

FOR RENT: 1 bedroom, furnished Apartment. All bills paid, small fenced backyard. $50 deposit. 573-8963.

GARAGE APARTMENT. 1 bedroom, furnished. $200 month. $100 deposit. 573-7132, 573-9076.

NICE 2 Bdrm Duplex with garage. Fenced backyard. Built-in appliances. Refrigerated air. Central heat. Call 573-0614, ask for Linda. After 5:00, 573-1231.

ONE & TWO Bedroom Furnished Apartments for rent. $200 month, you pay bills. $75 week, bills paid. Call 573-0809.

KINGSWOOD and EASTRIDGE APARTMENTS
1 Bedroom from $169
2 Bedroom from $210
Major appliances, laundry facilities, central air & heat, total electric, designer decorated, water/sewer, garbage furnished, conveniently located.
Equal Housing Opportunity
573-5261

VERY NICE Furnished Efficiency Apartment. Water & Gas paid. No pets. Deposit. 573-7150.

330 HOUSES FOR RENT

1 BEDROOM PARTIALLY Furnished House for rent. $200 a month. $100 deposit. Water paid. 573-2149.

AVAILABLE MARCH 1: Nearly new, 3 bedroom, 2 bath, 2 garage, Brick Home. Total electric, central heat & air, fence, dishwasher, etc. 4018 Eastridge. $450 per month. 573-9001 or 573-0774. Richard Dupree.

FOR RENT: 2 Mobile Homes. 1—3 bedroom, $295. 1—2 bedroom, $225. Both have stove and refrigerator. No furniture. 573-8280 or 573-1693.

FOR RENT: 3 bedroom, 2 bath, unfurnished House. Call 573-5652.

FOR RENT
3 bdrm, 1 bath, 1 CP. $350 month. $100 deposit. Call Elizabeth Potts Realtors, 573-8505. Wenona Evans, 573-8165.

FOR RENT: 2 or 3 bedroom House, fenced yard, store room, covered parking in back. 573-2448 or 573-2219.

2 HOUSES for rent. Contact Mrs. Jasso.

NICE 1 Bedroom House for rent. 573-6803.

UNFURNISHED 2 bedroom. $250 month. $100 deposit. Nice location. 573-7132, 573-9076.

335 MOBILE HOMES FOR RENT

ASK ABOUT Our New Lower Rates on Rent Houses. 573-9001, Richard or Betty.

3 BEDROOM FURNISHED or Unfurnished Mobile Home. Also, 2 bedroom. Water furnished. Call 573-0641.

FURNISHED 2 bedroom, 1 bath Mobile Home. Lots of extras. 573-9001, Richard Dupree.

2 WEEKS FREE RENT: Unfurnished 3 bedroom, 2 bath, fenced yard, water paid. $175 deposit. $350 month. Call 573-2392.

340 MOBILE HOMES FOR SALE

NOTHING DOWN, $70 monthly, 10 years pays for Trailer Lot, Hook-ups in, 1209 22nd. 573-5627.

2 BEDROOM, 1 Bath Mobile Home. $99 down, 60 months at $128.00. 11.75 Annual Percentage Rate. Call Ronnie, collect 806-763-5319.

DOWN PAYMENT a Problem? We have a good selection of 2 and 3 bedroom Mobile Homes at $99 down. Call Ronnie, collect, 806-763-5319.

FOR SALE: Town and Country Mobile Home, 14x82, 3 bedroom, 2 bath, all appliances, unfurnished. $500 down, $314 month. Call after 4:00 p.m., 573-1556.

HELP! I am a cute, little Cottage Type Double Wide, that's just the right size for a caring and loving family to adopt me. I have a great personality, my colors are excellent and I am very affordable, also. For more information, call Juanita at The Housing Adoption Center, 573-9544.

NEED FAMILY: 28x40, 3 bedroom, 2 bath, spacious livingroom & bedroom for children. Only $1004 down, $289.60 per month. 180 months at 14.75 Annual Percentage Rate. Call Don Hale, 915-694-6666.

your advertising dollars do better in **the classifieds**

360 REAL ESTATE

2 ACRES PRIME Industrial Property, 300 feet frontage Hwy. 84 opposite coliseum, Zoned C-1, 214-223-8848.

3 BEDROOM, 2 Bath House. 1600 square feet. 1½ years old. $75,000. (915) 695-8041.

BY OWNER: $4200 Equity, assume loan. 3-2-2, fireplace, 2 living areas. 915-337-6400, leave message.

THE CHARM OF AGE
Built in early 1900's, 12' ceilings, hand carved wood in entry, 2 oak mantles and much more in spacious 3-2-2. Pride of ownership shows in 2-story on 1 Ac. - only $96,000 - Call today!
THE CARRIAGE CO. REALTORS
573-8234

Win A FREE 1-Year Subscription to The Snyder Daily News

Persons Subscribing or Renewing Subscriptions for 6-months or more during February will have a chance for a FREE 1-Year Subscription.
Drawing to be held February 28, 1986.
Clip Coupon & bring to The Snyder Daily News 3600 College Avenue or mail to: P.O. Box 949, today!!

Name_____
Address_____
City_____
State_____
Zip_____

A similar drawing will be held each month.

By Carrier:
1 Year-$52.60
6 Months-$27.05
(Tax included)

By Mail in County
1 Year-$36.00
6 Months-$21.77
(Tax included)

AMBULANCE TOUR–Barry Womack and Johnny Claxton brought the AIDS Ambulance to Trinity United Methodist Church Rainbow School on Wednesday. The children had a tour through the ambulance, was shown how the attendants help the sick and the injured, and learned not to be afraid of the ambulance as it is there to help people. (School Photo)

FBI probes FAA regulation of airline

DALLAS (AP) — The FBI is investigating allegations that the Federal Aviation Administration has given preferential treatment to Continental Airlines, the Dallas Morning News reported.

In a copyright series that began Sunday, the newspaper cited unidentified sources as saying the FBI in Los Angeles is investigating possible violations of federal conspiracy and conflict-of-interest laws. The probe, they said, is examining the influence, if any, of former FAA employees who have since joined Houston-based Continental.

The FBI said it couldn't confirm any investigation involving the airline and the FAA.

At least five former FAA or Civil Aeronautics Board employees now work for Continental as executives, consultants or members of the board, the newspaper said.

In Monday's editions, the Morning News reported that Continental also received lighter fines than other airlines penalized for the same violations.

For example, the newspaper said that last year Alaska Airlines was fined $600,775 because it lacked records proving some pilots had received annual ground training.

Seven months later, however, Continental was fined for the same reason, but its penalty only totaled $245,000 because a different formula for determining the penalty was used.

The Dallas newspaper said that if the same penalty had been used to fine Continental, its fines would have totaled hundreds of thousands of additional dollars.

In November, Alaska Airlines settled its fines for $300,000; Continental is protesting its fines.

Clark Onstad, former chief counsel for the FAA and now vice president of government affairs for Continental, blamed the fines on continuing pressure from the airline's lengthy and bitter battle with the Air Line Pilots Association.

In Sunday's editions, the newspaper said the FBI is investigating whether the FAA altered or excluded sharp criticisms from three safety probes of Continental that could have been serious enough to result in heavy fines and grounded pilots.

FBI agents have questioned at least seven officials currently or formerly with the FAA or Continental, the News said, and agents have confiscated tape recordings of the FAA's National Air Transportation Inspection meetings, an unprecedented examination in 1984 of every major airline in the nation.

In addition, agents have obtained FAA reports on Continental from 1984 and 1985, the newspaper said.

The Morning News reported that during its own three-month scrutiny of the airline, two investigators said their critical findings on Continental were dramatically changed by superiors without their knowledge.

By rewriting reports, delaying corrective action and sealing its findings from the public, the FAA reduced the severity of alleged violations in areas including pilot training, current and former FAA officials told the newspaper.

The actions toward Continental date to early 1984, they said, when the airline was mired in bankruptcy proceedings and a strike by nearly all its pilots, flight attendants and mechanics.

They also came during a period of increasingly aggressive enforcement by the FAA, marked by the harshest penalties in the agency's history, the News reported.

FAA spokesmen denied that the agency showed the airline preferential treatment in regulatory enforcement, and Continental spokesman Mike Cinelli told The Associated Press Saturday night that the News' findings "were completely false and groundless."

A congressional committee is investigating the relationship between the FAA and Continental, and members of another committee that held hearings in June 1984 said they are considering further hearings in light of the News' investigation.

"If the FAA is covering up anything, we're not going to let them off the hook at all — especially nowadays, when there is so much concern about airline safety," said U.S. Rep. Thomas D. DeLay, R-Texas, a member of the House Subcommittee on Government Activities and Transportation.

An FAA spokesman denied the agency has shown any favoritism.

"We have dealt with Continental Airlines in the same way that we deal with every other airline," said FAA chief spokesman Stephen D. Hayes.

FAA Administrator Donald Engen and Homer C. "Mac" McClure, the agency's top official in the region that monitors Continental, refused requests by the News to be interviewed.

Vehicle lost to fire damage

An Ira area resident lost a 1973 Ford stationwagon to fire damage Saturday after the auto reportedly backfired through the carburetor, igniting a blaze which spread throughout the vehicle.

The incident was reported to local fire units around 6 a.m. Saturday. It occurred some six miles west of Ira.

The owner of the vehicle was listed as Rodger Boykin, a resident of the Ira area.

Local firefighters also responded to two calls involving grass fires.

At 4:09 p.m. Saturday, units were called 8 miles south of Hermleigh; and again at 12:35 a.m. Monday some 10 miles southwest of Snyder beside FM 1606.

Descendants plan reunion

SAN ANTONIO, Texas (AP) — The descendants of Davy Crockett will reunite this week at the Alamo, where their famous forefather made his final stand against Santa Anna's Mexican troops in 1836.

The third Crockett descendants' reunion, which is being held in Texas to help celebrate the state's 150th birthday, is filled with symbolism, said reunion organizer Jim Dumas of Pigeon Forge, Tenn., Crockett's great-great-great-great-grandson.

"Davy is one of the first big links between Tennessee and Texas, and there are plenty of them," said Dumas, 56.

"The first two years, we met in Greeneville (Tenn.), near where Davy was born. But this time we'll be meeting where he died," said Dumas.

For Results Use Snyder Daily News Classified Ads Call 573-5486

your advertising dollars do better in.....

the classifieds

CLASSIFIEDS GET RESULTS.

Elizabeth Potts Realtors
573-8505
College Ave. & 30th

BEST BUY- 1502 Ave T, 3-2½-1 or 3207 Hill Ave, 3-2, Only $30,500.
MOST FOR THE MONEY- 3766 Sunset, nice 3-2-2cp, Stanfield Sch. Lo 60's.
HORSES & HOBBIES- Enjoy country 5 or 10A, choose from several 3 & 4 bdrm homes now listed.
SUPER SHARP- 419 36th, 3-2-2, fenced.
PERFECT PRICE- Lg. 3-2-2cp, new paint, 5 Acres, satellite dish, SE.
COZY COMFORT- 2205 41st, 3-2-lg. workshop, 40's.
DON'T DELAY- Brick, 3-2-2, Earthtones, 4305 Lubbock.
MARVELOUS! MODERN! Over 2T sq. ft., Royal Cedars, New 3-2-2.
CUTE COZY- 414 28th, 2-1-1, newly redone.
MAINTENANCE FREE- Townhouse, 2-2-din., fpl., built-ins.
DECORATOR'S DREAM! Choose your own carpet, nearly completed, 3-2-2, Irving St. behind Jr. Hi.
FAMILY FUN- gameroom, pool, spa, 3-2-2, formal din., 2705 48th St.
SUPER SIZE master bdrm, 3-2½-2-fpl., 4518 Garwood.
SOFT SPRING COLORS- Brand new, 3-2-2, good location, 70's.
TERRIFIC TERMS- Owner finance, low interest, 3-1-2, country, 1A, 50's.
LUXURY LIVING- Bassridge Add., 3-2-2, all built-ins.
COMFORT COUNTS- Affordable, 4106 Eastridge, 3741 Rose Circle, 1807 Scott, 204 36th Pl., several others to choose from.
LEASE-PURCHASE- New 3-2-1 gar., 315 32nd and 3-1-new carpet, 1806 Scott.
WE HAVE rentals and commercial property listed.

Margaret Birdwell 573-6674
Loyd Hatcher 573-5891
Temi Matthies 573-3465
Wenona Evans 573-8165
Elizabeth Potts 573-4245

FOR SALE: Owner Financed. 5 Unit Apartment House. Good Income. Call 573-8963.

611 East Highway
JACK & JACK Realtors
573-8571
573-3452

ROOMY, NEAT AND WELL KEPT.. Apprx. 1800 sq. ft. on 36th Place, 3 bdrm, 2 bath, sewing room.
COMMERCIAL BLDG. on East Hwy. Corner & fenced.
NEW LISTING! Nice three bedroom, two bath on extra large corner lot. East School District. Call for details.
ESTABLISHED BUSINESS OFFERED.. Good location.
EXCLUSIVE LISTING! New home with acreage, 3-2-2, Total Elec. City Water, approx. 2000 sq. ft.
NEARLY NEW BRICK.. 3-2-2, frpl, corner lot, fenced, 60's.
CHARMING, OLDER HOME in West Snyder. Immaculate condition with nice yard. Priced to sell!
CHOICE LOCATION.. new exclusive listing on El Paso in Park View. Nearly new with many extras and lovely yard.
NOW BEING OFFERED WITH NO DOWN PAYMENT! Approx. 3,000 sq. ft. with pool & extras.
4111 JACKSBORO.. 3-2-2, fenced with For. L.R., 70's.
LIKE TO OWN your own Business. We have new listings, call for details.
FARMS WITH OR WITHOUT HOMES on small and large acreage.
JUST LISTED! Owner transferred, Outstanding value in Stanfield District. 3 bedrooms with workshop & storm cellar.
2509 48TH STREET.. Price Reduced!!!! 3 bdrm, 2½ baths, 3 car garage.
CORNER LOT! Double rear entry garage, 3 bdrm, 2 bath, fenced.
WE HAVE NEW HOMES in Parkplace Addn., Cedar Creek Lynnwood and Bassridge or custom build "THE" home to suit your needs. We have plans in our office for you to choose.

Lenora Boydstun 573-6876
Joan Tate 573-8253
Faye Blackledge 573-1223
Dolores Jones 573-3452
Howard Jones 573-3452

FOR SALE: 20 Acres, South of Snyder, approximately 1½ miles East of Hwy. 208. ½ Minerals. **JOE BOX REALTY, 573-5908 or 573-5337.**

FOR SALE: 556.5 Acres (60.86 acres cultivation), 2 ponds, 1 water well. East of Hermleigh in Fisher County. **Joe Box Realty, 573-5908 or 573-5337.**

FOR SALE, Lease, Rent or Trade: 5 acres, 7 miles South of the College. 573-8090.

FOR SALE BY OWNER: 2 Bedroom House, 2704 Avenue M. Large basement, 1 car garage, enclosed back porch. Call 573-7616.

Lois Graves Realtors
3905 College
573-0614 **573-2540**

PREFERRED CHOICE
Lovely Cedar Creek Home. Formal Dining. Fantastic kitchen, 3 bdrms, 3½ bths. Beautifully decorated and landscaped. Security System.
YOU ASKED FOR IT
So we built it just for you - One Story Cedar Creek Town Home. Spacious two Bdrm, two bth. Decorated in peach & beige tones. Large Living Area with fireplace & raised ceilings. Superb quality through out. Just completed & ready to show. Mid 80's.
JUST LISTED
Colonial Hills, 3 bdrms, 2 bths, 2 living areas. Light, bright & cheerful. Very charming home.
OWNER TRANSFERRED
Make us an offer on this 3 Bdrm, 2 Bth Home. Central heat & air, kitchen appliances. Stanfield School. Low 50's.
DESIGNER HOME
See this new 3 Bdrm, 3 Bth Luxury Home. Formal Living & Dining plus Den. Lavish master bth with Jacuzzi. Call for details.
DID YOU KNOW?
You can buy this pretty 3 bdrm, 2 bth, new, Brick Home for only $49,500? Stanfield School.
EDGE OF TOWN - WEST
Nice 3 Bdrm, 2 Bth, Brick Home on large fenced lot. Well kept home, priced right.
COZY COTTAGE
Newly redecorated 3 Bdrm on big corner lot. Stanfield School. Low 30's.

Linda Martin 573-1231
Sandy Harlan 573-2989
Mike Graves 573-2939
Lois Graves 573-2540

A SPECIAL SPECIAL
172 Acre Farm plus a 2 bdrm Home w/ refrig. air & central heat, garage, barn, strg. bse. Security Lght. Priced for immediate sale.
JOE BOX REALTY
573-5908 or 573-5337

5507 CEDAR CREEK: New home, loaded. **Make offer. As-Is.** Call **915-695-8041, 817-577-1594.**

FOR SALE: 3 bedroom Frame House. Needs some repair. ½ acre ground, 2 water wells. 3 miles out. $17,500. Call after 6 p.m., 573-3353.

City REALTORS
4610 College Ave
573-7100 **573-7177**

NEW EXCLUSIVE- 3-1¾-2cp., Redone inside & out.
WEST EXCLUSIVE- 3-1¾-2cp., cellar, patio, storm windows, great location.
BELOW APPRAISAL PRICE- 2-1½-2, fenced & many extras.
REDUCED TO SELL- 2307 40th, cent. air & heat.
NORTH- 3-1-1cp., Nice brown carpet, some wallpaper.
ASSUMABLE- 3-1-2 w/fireplace, dishw. & disp. 4019 Eastridge.
3-2-1 SOUTH of city. W/pool & patio plus acres.
1703 CEDAR CREEK- 3-2¾-2 brick.
COMMERCIAL & OFFICE BUILDINGS.
EAST, A VERY clean well kept home. 3-1-1 + hobby room.
BRICK, ALMOST NEW- 3-1¾-2, lots of built-ins, 6 ft. fence.
4112 EASTRIDGE- 3-2+patio, fans, drapes, total elec. Asum.
STANFIELD- corner lot, 3-2-1, drapes, d/w, disp. Over 1600 square feet.
WEST- 2304 30th, 3-1-2cp, brick, w/fireplace, new carpet.
SOUTH OF PARK- 2-2-2, gray brick, no grass to mow, pool & hot tub.
REDUCED TO SELL- 3-2-2cp., wood burning stove, fans, drapes, country air.
EXCLUSIVE- 3-1½-1, brick, Owner transfered. Need to sell.
OFFICES, COMMERCIAL BUILDINGS.
LAND AND LOTS, SMALL AND LARGE.

Cheryl Chance 573-4741
Jay Massingill 573-2826
Clarence Payne 573-8927
Neva Huddleston 573-3255

HOUSE FOR SALE By Owner: Large 3 bedroom, 1¾ bath. Corner lot, private fenced yard. Call 573-2548.

LOTS FOR SALE on 47th Street. **Make offer.** Call (915) 695-8041 or (817) 577-1594.

NICE HOUSE for sale or trade in Colorado City. If interested, phone 728-8420.

6 ROOM ROCK HOUSE to be moved. 5 miles East, 1 mile North of Buford. (915)728-3013 after 5:00.

STEVENSON REAL ESTATE
4102 College
573-5612
573-1755

NEW LISTING.. 4103 Avondale, 3-2-1, low 40's.
NEW LISTING.. 2208 44th, brick, Stanfield, 40's.
IRVING.. close to schools, 3-2, mid 40's, 3504 Irving.
NEW HOME.. 2600 47th, just completed, all extras, call us.
ASSUMPTION.. East, 2 acres, VA loan, good water, 30's.
OWNER FINANCED.. 1½ acres, over 50 pecan trees, permanent mobile home, $40,000.00.
ASSUMPTION.. 3790 Highland, FHA, $3,000.00 equity.
NEW HOME.. just starting, 2611 47th, $115,000.00.
NORTHEAST.. low 20's, 1909 Scott, low down payment.
2304 30TH.. 40's, below appraisal, large rooms.
EAST.. 23rd St., 1 acre, lovely mobile home, Sell now.
EAST.. 710 30th, under 20's.
OLD WEST.. 3 houses, 20's, total.
NEW HOME.. on Midland Ave., 3-2-2, all extras, low 80's.
OLD WEST.. 2208 27th, redone, very nice inside, 30's.
3818 HIGHLAND.. new carpet, remodeled, 3 bedroom, 30's.
OLD WEST.. 2604 Ave V, large house with garage apt., low 40's.
2205 41ST.. 3-2, redone, 40's, sell at appraisal.
FARMS.. 160 acres, one west, one north, one south.
2307 40TH.. central heat and air, 3-1-1, large storage, 30's.
EDGE NORTHEAST.. lovely 2 story, extra nice, mid 90's.
REPOSSESSED HOMES.. Two FHA homes in Eastridge.
COMMERCIAL LOTS.. in all areas, bargains.

Margaret Sherrod 573-3606
Joyce Barnes 573-6970

FOR SALE OR RENT. Commercial Building on West 25th Street. Large building with shop area in rear. Call 573-5486

NEW LISTINGS NEEDED
PLEASE CALL 573-8234
THE CARRIAGE CO. REALTORS

TAX TIME is here. Have you been paying more than your share? Now is the time to do something. Interest rates are low. Real Estate is still one of the best Tax Shelters available. I have three Duplex's, one Triplex, and two Single Family Residences for sale to help you beat the tax man. I will carry a second for most of the down payment, enabling you to own your Tax Shelter for very little cash. Call now. 573-4268 after 6:00 p.m.

506 24TH STREET: 3-1-1, nearly new, total electric, new carpet throughout, ceiling fans, low 30's. Will negotiate. 915-943-8079.

BY OWNER. EXCELLENT LOCATION ON TOWLE PARK ROAD. WELL BUILT. UNIQUE FEATURES. SPACIOUS FLOOR PLAN. 573-9780.

BUYING? OR SELLING?
BEAVERS REAL ESTATE
100 E. Hwy.
Phillips 66 Center
PHONE 573-0472

*FOR SALE 3—3 bedroom Homes 2 baths 2 car garge, fireplace, fenced in backyard. Eastridge Addition.
*HOUSES FOR RENT.
*NEW LISTING- 2 Lots (50x120), w/3 Bdrm Trailer (14x80), New Carport, Fenced Yard, Warehouse (30x70). MUST SEE! By appt. only
*71 Sections Grassland, Near Guthrie, TX. ½ Minerals goes, plenty of water. Big tanks, windmills, and river runs through it. 150 Miles of new fences, rest in good shape.
*160 Acres Farm land, Lloyd Mt. area, all in cult. ½ Minerals.
*3 Bdrm Trailer, 10 Acres w/fruit & nut trees, fenced backyard, water well, S-of town. $40,000
*28 Commercial lots, Boothland.
*3 BR ¾ Blk. 3 Horse lots. N-Snyder

BEAVERS REAL ESTATE
PHONE 573-0472
Joan Jones 573-2824
Forrest Beavers 573-6467

3 BEDROOM HOUSE, $1000 down, payments $336 per month including tax and insurance. Also, large 2 bedroom and large 3 bedroom Houses on one Lot, $3500 down. 573-8963.

"A LITTLE GUY?"
$23,500 FHA
Not really!! The price is just little! Features 2 BR, 1 bath - just right for first time buyer.
THE CARRIAGE CO. REALTORS
573-8234

New 'stealth' cruise missiles could be deployed by 1987

WASHINGTON (AP) — First deliveries of a longer-range, radar-evading "Stealth" cruise missile to the Air Force could come within the next year, according to budget documents and sources.

The documents and sources provide conflicting evidence about when there will be enough of the new missiles to actually deploy them on B-52 bombers. But it now appears certain the Stealth cruise will be fielded long before the bomber of the same name — the development of which spurred the new technology.

The term Stealth is applied to a variety of techniques that can be used to foil radar. By employing unusual aircraft designs and new types of manufacturing materials, a plane or missile can absorb or deflect radar signals without bouncing them back to an enemy tracking system.

The Air Force has dubbed the new weapon the Advanced Cruise Missile, or ACM. The Pentagon's fiscal 1987 budget request, while blacking out dollar amounts, lists ACM production as a continuing program. More importantly, the request shows an end to production of the standard, non-Stealth version of the missile.

SHERRIE KING

Sherrie King is national winner

Sherrie King, granddaughter of Mrs. Waldine Rains of Snyder, has been named a United States Achievement Academy National Award winner. She is the daughter of William and Dixie King of Rotan.

King's biography will appear in the appropriate volume of the USANA Yearbook, which honors America's outstanding students.

Astro-Graph

By Bernice Bede Osol

Your Birthday

Feb. 25, 1986

The course you have set for yourself is the right one, and you will arrive at a profitable port in the year ahead. Do not make changes because they will only set you back.

PISCES (Feb. 20-March 20) It's extremely important today not to let others make decisions for you that you should be making yourself. Maintain your independence. Know where to look for romance and you'll find it. The Astro-Graph Matchmaker set instantly reveals which signs are romantically perfect for you. Mail $2 to Matchmaker, c/o this newspaper, Box 1846, Cincinnati, OH 45201.

ARIES (March 21-April 19) You may be involved with people today who don't grasp ideas as quickly as you do. Instead of letting it frustrate you, take time to thoroughly explain your points.

TAURUS (April 20-May 20) An easy come, easy go attitude today might cause you to let something opportune slip past. Don't have regrets later, view everything realistically.

GEMINI (May 21-June 20) Today, if you're indecisive about buying something for the home, walk away and give yourself more time to think about it. Your judgment improves with deliberation.

CANCER (June 21-July 22) Early in the day, your work habits may leave something to be desired. Don't attempt testy projects if your heart isn't in it.

LEO (July 23-Aug. 22) You're likely to be more skillful at making money for others today than you will be at adding to your own resources. Try to be effective at both.

VIRGO (Aug. 23-Sept. 22) Be sure your thoughts are well organized today if you try to sell or promote something. A poor presentation will cost you the sale.

LIBRA (Sept. 23-Oct. 23) Financial trends look very favorable for you today, but it's best not to discuss money matters with people who aren't directly involved.

SCORPIO (Oct. 24-Nov.22) It's best to steer clear of shops today that offer novel or unique merchandise. You might buy some bum "bargains."

SAGITTARIUS (Nov. 23-Dec. 21) Little of worth will be accomplished today if you try to do too many things at one time. Eliminate all of the non-essential goals.

CAPRICORN (Dec. 22-Jan. 19) Do not take things out of context today. If you do, you may be angered by a friend's comments where no ill will was intended.

AQUARIUS (Jan. 20-Feb. 19) People who have been previously lucky for you materially will be fortunate for you again today. Avoid losers because they'll have the opposite effect.

© 1986, NEWSPAPER ENTERPRISE ASSN.

Hospital Notes

ADMISSIONS: Bonita Moore, Rt. 2; Murtis Thomas, Snyder Oaks Care Center; Tonya Essery, 506 27th St.; Erlene Dorn, Colorado City; Mary Russell, 4021 Eastridge; Russell Carroll, 1708 28th St.; Michael Palmer, 302 32nd St.; Earl Kroll, Slaton; Bertha Bertram, 3049 Houston; John McDermett, Haskell; Rosa Torres, Rt. 2; Wynonna Carrisalez, 2711 Avenue X; Alejo Wnguanzo, Fluvanna; and Pamela Davis, 4114 Houston.

DISMISSALS: John Gainer, Joe Raulings, Hazel Byrum, Vernon Rushing, Townsend baby, Bertha Bertram, Elsie Davis, William King, Mary Norris, Helen Warren, Ellen Cambness, Pamela Kornegay, Marshall Gleghorn, Earl Kroll, Michael Palmer, John McDermett, Mary Russell and baby, Ruby Horton and Bonita Moore.

Dr. Gott

Peter Gott, M.D.

DEAR DR. GOTT — I could not believe, or rather do not like to believe, that a doctor could be so bigoted, uneducated and slanderous as you were in a column you wrote about podiatrists.

Podiatrists receive excellent training. They have undergraduate degrees; they receive instruction in basic sciences during their podiatric schooling and they spend their postgraduate training specializing in diseases of the lower extremities. Why don't you tell your readers that your criticism of podiatry reflects your personal opinion and not the view of informed medical professionals?

DEAR READER — I said originally that I was expressing my personal opinion. I am willing to admit that many podiatrists are well-trained. I know they perform valuable services. I understand that most of them are capable of performing foot surgery.

To a large extent, any physician's opinion of non-M.D. services is based on personal experience with those services. My experiences with podiatrists have led me to believe that foot surgery is best left to orthopedic surgeons.

Nonetheless, I acknowledge that in other parts of the country, podiatrists may enjoy a well-earned reputation for successfully being able to perform surgery. They do it well and they are licensed to do so. Therefore, I retract my blanket indictment of podiatrists.

Your comments are representative of many I received from podiatrists. Some letters were uncomplimentary, but the majority took the position that I have endorsed and continue to endorse namely, podiatrists and other health-care professionals — doctors included — are best judged by merit, education, training and experience, not solely by the degree after the name. I agree with those readers who stated that there are good and bad doctors — and podiatrists.

DEAR DR. GOTT — My husband (52) has had a problem with either getting or keeping an erection. He's not taking any medication, except Contac or Actifed for a sinus problem he's had for several months. Could that be the cause of the problem?

DEAR READER — Probably not. Being sick with a cold or sinus problem, though, could reduce his ability. Ask him to check with his doctor. I'm sending you a copy of my Health Report on Impotence. Other readers who are interested in receiving a copy should send 75 cents plus a long self-addressed, stamped envelope to P.O. Box 2597, Cincinnati, OH 45201. Be sure to ask for the Health Report on IMPOTENCE.

DEAR DR. GOTT — Do you know of any new treatments for eczema? My 20-year-old daughter was born with it and it gets worse every year. She's been to countless dermatologists, other physicians and food allergists. They all recommend the same ointment, which doesn't help anymore.

DEAR READER — Eczema can be a troublesome — even devastating — problem. Many specialists consider it to be a symptom of allergy to food or other substances in the environment. Some patients tend to develop eczema when they are nervous or tired.

I suggest that your daughter make an appointment in the dermatology clinic of a university hospital. In a teaching institution, there are often more resources available to diagnose and treat difficult health problems.

DEAR DR. GOTT — I get two allergy shots twice a week and a yeast shot every other day. I'm also on a diet, eating only foods I'm supposed to. I'd like to better myself and try to understand why I keep having allergy attacks despite all this. Are there any good sources of information for me and my doctor?

DEAR READER — Allergies, especially those to food, are a poorly understood subject that is beginning to achieve more recognition within the medical community. You and your doctor can obtain more information from a very helpful book, "Coping with Food Allergy" (Revised Edition), by Claude A. Frazier, M.D. (Times Books/Random House, 1985).

Send your questions to Dr. Gott in care of this newspaper at P.O. Box 91428, Cleveland, OH 44101. Due to volume of mail, individual questions cannot be answered. Questions of general interest will be answered in future columns.

© 1986, NEWSPAPER ENTERPRISE ASSN.

Choir winners for UIL noted

Continued From Page 1

Leanne Speer, Chasity Souther, Jenny McIntire, Lisa Middleton, Courtney Lowrance, Amber Adams, Amy Armstrong, Tara Greene, Jacy LaRoux, Lei Holcomb, Tracy Cotton.

Also Kathy Armstrong, Rachel Wilson, Amy Polk, Emily King, Ken Gartman, Melissa Huddleston, Brandy Robbins, Kim Ritchey, Melissa Pherigo, Kim Ratliff, Melissa Martin, Kellye Myers, Anne Osborn, Shubnum Ilyas, Christy Cypert, Cindy Martinez, Julie Sosa, Julie Lay, Toni Evans, Michelle Locknane, Crystal McCarter, Denise Blythe, Emily Irons, Saundra Choate, Michelle Shy, Jennifer Pate, Mande Henry, Dayla Church, Kristi Head, Brandy Hendershot, Rana Eicke, Todd Clark, Ryan Byrd and Anna Rodriquez.

The boys ensemble members who earned medals were Derek Hollingsworth, Fletcher Davis, Raul Rodriquez, Scott Trevey, Thad Myers, Chad Phillips, Blair Williams, Darin Sparlin, Bryant Thomas, Shane Brown and Richard Hernandez.

Madrigal members earning first division ratings were Amber Adams, Bryant Thomas, Michael Cato, Ken Gartman, John Griffin, Lei Holcomb, Jacy LaRoux, Jennifer Pate, Denise Blythe, Ryan Byrd, Tara Greene, Kevin Murdock, Anne Osborn, Amy Polk, Shane Wade and Jason West.

Members of the medium ensemble earning a first division ratings were Kathy Armstrong, Ron Baker, Mark Brewer, Shelby Bufkin, Saundra Choate, Todd Clark, Chris Clawson, B.J. Claxton, Christy Cypert, Fletcher Davis, Rana Eicke, Toni Evans, Michael Hall, Mande Henry, Christy Holmes, Michelle Locknane, Melissa Martin, Cindy Martinez, Stacy McDaniel, J.K. Palmer, Chad Phillips, Bryant Thomas and Julie Williams.

Accompanists for the soloists were Mrs. Pam Gibson, Anne Osborn, Amy Armstrong, Ken Gartman, Rebecca Vestal and Mrs. Barbara Perkins.

The Snyder Junior High School choirs are under the direction of Mrs. Barbara Perkins, assisted by Mr. Bill Lyon.

Taxes prompt court visitor

Continued From Page 1

the law became effective Aug. 1, 1985. As written, the law allows the taxpayer only 21 days "from the date the taxpayer knows or should have known the taxes were due" in which to pay delinquent taxes owed. Penalty and interest could be then be lifted.

Since the Stultings received notification of the delinquency prior to the law's implementation, Sikes said she is unclear whether the law is retroactive.

Taylor has served as a member of the Colorado River Municipal Water District Board the past 20 years. He is currently that body's president. He has also served as a Big Spring city commissioner and mayor pro-tem.

Pig price puts youth in book

Continued From Page 1

not allowed to compete again in that classification.

Although he has not placed with lambs in the Houston show, he believes he has a "good chance" to make the sale with the animals this year. The show begins Monday.

Roemisch plans to study electronics at the University of Texas after graduation from high school. But farming is still in his blood. "I hope that I can set up an electronics shop here and still help Dad out on the farm," he said.

"One thing for sure, when I have kids, they're going to show. I've had so much fun doing it."

Now with his name in the "Guinness Book of World Records", he will be able to show his children that occasionally stock shows also pay big dividends.

Jail change now planned

Continued From Page 1

trusty labor would be used to keep expenses down.

The visitation rooms are now located in the west end of the jail building. The jailer's office, booking desk and main sheriff's department offices are located on the east end.

Collier is now in the process of gathering cost estimates for the project and says these estimates will determine the specifics of any final proposal.

Births

Lonnie and Mary Russell, 4021 Eastridge, are the parents of a baby girl weighing six pounds and one ounce born on Feb. 21 at 5:09 a.m. in Cogdell Memorial Hospital.

Weighing six pounds and 13 ounces a baby girl was born to Pamela Davis, 4114 Houston, on Feb. 23 at 5:05 p.m. in Cogdell Memorial Hospital.

Markets

Midday Stocks

NEW YORK (AP)

	High	Low	Last
AMR Corp	52	51⅝	51½
Amer Can	76½	76	76¼
Ameritech	112	111¼	111⅜
AMI Inc	21⅝	21¼	21⅜
Am Motors	2⅞	2⅝	2⅞
AmStand	42⅝	42⅛	42¼
Amer T&T	22½	22	22½
Amoco	59⅝	58⅞	58⅞
ArmcoInc	11	10⅝	10⅝
AtlRichfld	53	52½	52⅝
BancTexas	1⅛	1	1
BellAtlan	113⅞	113	113⅝
BellSouth	50⅝	50	50
Beth Steel	19⅝	19⅜	19½
Boden s	56⅞	56½	56⅝
CaterpTr	48⅝	48⅜	48⅜
Centel	49⅞	49⅝	49⅞
ChesebgP	42⅛	41⅝	41⅞
Chevron	35⅞	35⅝	35⅝
Chrysler	58⅝	57⅞	58
Chrysler wi	39¼	39	39¼
CoastalCp s	35	34¼	34⅜
CocaCola	91½	91¼	91½
Coleman	35¼	35	35
ComlMetl	23⅝	23⅜	23⅝
DeltaAirl	44¼	44⅛	44¼
DiamShm	11⅞	11½	11⅝
DowChem	51⅛	50	50⅝
DressrInd	17⅞	17⅝	17⅞
duPont	71⅞	71	71½
EastKodk s	52⅝	52	52⅝
Enserch	21½	20⅝	21
EntexInc	18¼	18⅛	18¼
Exxon	53¼	52½	53¼
FedlCo	59	58⅝	58⅝
Firestone	25	24½	24⅝
FtBcpTex	9⅛	9	9⅛
FlowerInd	23⅝	22⅞	23⅝
FordMot	72	71⅝	71⅝
GAF Corp	66⅞	66¼	66⅜
GTE Corp	49⅝	49	49¼
GaDynam	75⅝	74½	74⅝
GenElec s	77¼	76⅝	77
Gen Motors	80½	79⅝	80½
GaMotr E	39	38⅝	38⅞
Goodrich	41⅝	41¼	41¼
Goodyear	35⅝	35⅜	35⅝
GtAtlPac	22¼	21⅝	21⅞
Gulf StaUt	14	13⅝	13⅞
Haliburta	23⅞	23¼	23⅝
HolidayCorp	67⅞	66½	66⅝
HoustInd	30⅝	30⅜	30⅝
HughesTl	11¼	11	11
Interfst	8	7⅞	7⅞
IBM	159⅞	159¼	159⅝
Int Paper	58¼	57⅛	57⅞
JohnsJn	49⅞	48⅝	49⅝
K mart	37⅝	37¼	37⅝
KrogerCo	47⅞	47¼	47⅞
LTV Corp	6⅝	6⅜	6⅝
Litton Ind	81½	80½	81¼
LoneSta Ind	31¼	30⅝	31
Lowes	35⅝	35	35¼
MCorp	19	18⅝	18⅝
MayDSt	64⅞	64	64¼
Medtronic	53⅝	53	53¼
Mobil	29	28⅝	29
Monsanto	59⅞	59	59⅝
Motorola	45⅝	44⅞	45
Navistar	8⅝	8⅜	8½
NYNEX	104⅝	104⅛	104¼
OwensIll	67⅞	64¼	66½
PacifTel	88¼	87⅞	87⅞
Penney JC	60½	59⅝	60
Phelps Dod	24⅝	24⅜	24⅝
PhilipPt s	10⅝	10¼	10⅝
Polaroid	61⅞	60⅝	60⅞
ProctGamb	67⅝	67¼	67⅝
PubS NwMx	31½	31¼	31½
RCA	61⅞	61⅜	61⅜
RepBankCp	27⅞	27½	27⅝
Sabine	12⅝	12¼	12⅜
Safeway	35⅞	35⅜	35⅝
SFeSouPac	39⅝	38¼	38⅜
SearsRoeb	43⅞	42⅝	43¼
Singer Co	49¼	48⅝	48⅝
Southern Co	23⅝	23⅛	23¼
Southland	46⅝	46¼	46⅜
SwstBell	88¼	88	88
Sperry Cp	53⅝	53⅛	53½
StdOilOh	47⅞	47⅝	47⅝
SunComp	45⅞	44⅝	45⅛
TNP Ent	20⅝	20⅜	20½
Tandy	41⅞	41½	41⅝
Tenneco	38¼	37⅛	37⅝
Texaco Inc	29¼	28⅞	29⅛
TexAmBnch	23⅝	23¼	23⅝
TexComBn	30⅝	30	30
TexEastn	34⅞	34½	34½
Texas Inst	126⅝	125⅝	126⅝
Tex Util	34¼	34	34¼
Textron	58	57½	58
Tyler s	14⅝	14⅜	14⅝
Un Carbide	86⅝	86¼	86⅝
UnPacCp	50	49¼	49⅝
US Steel	23⅝	23⅛	23¼
USWest	96⅛	95⅞	96
UniTel	28⅛	28⅛	28¼
Unocal	22⅞	22⅛	22⅞
WalMart s	32⅛	32⅛	32⅝
WestghEl	49⅛	48⅝	49⅝
Xerox Cp	69⅛	68⅝	69¼
ZenithE	22¼	21⅞	22¼

Obituaries

Charles Harding

Services for Charles Marion Harding, 74, of 3005 40th St. will be at 10 a.m. Wednesday at Calvary Baptist Church with the Rev. Larry McAden, pastor of Calvary Baptist Church, officiating. Burial will follow in Snyder Cemetery under direction of Bell-Cypert-Seale Funeral Home.

He died at 7:45 a.m. Sunday at his home. He was born Oct. 31, 1911 in Marshall, Ark. He was a deacon at Calvary Baptist Church and married Sarah Margaret Moles Oct. 13, 1934 in Wynona, Okla. She survives. He was a retired employee of Union of California.

He is survived by two daughters, Debbie Vaughan of Snyder and Sally Wilson of Bartlesville, Okla.; two sons, Larry Harding of Sweetwater and Arthur Harding of Lovelady; 12 grandchildren, seven great-grandchildren; three sisters, Mary Conner of Winn, Ark., Florence Nugent and Annie Burgess, both of Newport, Ark.

B. H. (Bob) Jones

Services for B. H. "Bob" Jones, 79, of Route 1, Snyder will be at 2 p.m. Wednesday at Bell-Cypert-Seale Funeral Home Chapel with the Rev. Danny Williams, pastor of Lighthouse Assembly of God, officiating. Burial will follow at Fluvanna Cemetery under the direction of Bell-Cypert-Seale.

He died at 12:11 p.m. Saturday at Cogdell Memorial Hospital. He was born Nov. 25, 1906 in Fluvanna. He retired after 25 years as a trackman with Santa Fe Railroad.

He married Eloise Rollins March 10, 1962 in Snyder. She survives.

He was a Presbyterian.

He is survived by two stepdaughters, Janie Reddig of Snyder and Jennette Fuller of Elwood, Ind.; one step-son, Andy Rice of Snyder; six grandchildren and 13 great-grandchildren.

Pallbearers will be Bob Pollard, Cecil Boren, Joe Landrum, Bill Jones and Don Jones.

Elza Proctor

COLORADO CITY--Funeral services will be held at 2 p.m. Tuesday at the Oak Street Baptist Church for Elza Burl Proctor, 67, who died Sunday in a Lubbock hospital.

Officiating at the service will be the Rev. Harold Davis. Burial will be in Colorado City Cemetery under the direction of Kiker-Seale Funeral Home.

He was the father of Nancy June Messinger of Snyder.

A resident of Colorado City since 1948, he was employed in the construction business. He was a veteran of World War II, serving in the navy.

Other survivors include his wife, Hazel; a son, Randle Dan of Colorado City; six sisters, Sylnett Jones of Alvarado, Elaine Seto and Billie Gresham, both of San Antonio; Pherba Lake of Cleveland, Tina Ratliff of Santa Fe, N.M., and Peggy Page of Higgins; a brother, Clay Proctor of San Angelo; and one grandchild.

Eva Griggs

ANTON--Final rites will be conducted at 2 p.m. Tuesday at the Anton First Baptist Church for Eva Bell Griggs, 48. Burial will be in the Anton Cemetery.

The daughter of Lee Brooks of Snyder, Mrs. Griggs died Friday in Post.

Born in Leona County, she married L. J. Griggs in 1953 and she had lived in Anton for 33 years. She was a cook at the Anton Senior Citizens Center and was a member of the Anton Church of God in Christ.

Other survivors include her husband; three daughters, Michelle Griggs of Anton, Karen Harris and Sandra Mullins, both of Lubbock; three sons, Willie of San Diego, Steve of El Paso and Lonnie of Anton; her mother, Lockie Mae Brooks of Meridian; three sisters, Ola Mae Phillips of Waco, Carri Stafford of Waco and Mary Lee Carter of Dallas; four brothers, R. B. Brooks of Waco, J. W. Brooks of Dallas, Elois Brooks of Meridian and Lois Brooks of Liberty; and four grandchildren.

Charlie Helms

ROTAN--Services for Charlie Joe Helms, 56, were held at 3 p.m. Sunday at the Rotan First Baptist Church. Burial was in the Cottonwood Cemetery in Scurry County.

Helms, a rancher, was a native of Rotan and was a former member of the Rotan school board and an honorary member of the Rotan Volunteer Fire Department.

Survivors include his wife, Betty Kennedy Helms of Rotan; two sons, Dr. Larry Helms of Seguin and Clay Helms of Rotan; two daughters, Jodie Grisham of Rotan and Cindy Day of San Angelo; two brothers, Wayne of Rotan and Owen of Abilene; and nine grandchildren.

Shoplifting, conduct charge noted by police

Weekend arrests included one female charged with shoplifting Saturday and the arrest of both a man and a woman Sunday for disorderly conduct and resisting arrest.

The shoplifting arrest occurred after an incident at Furrs reported around 6 p.m. Saturday.

Four other individuals were arrested Saturday including a female charged with driving with her license suspended and having no liability insurance; two males charged in separate incidents for DWI; and a female taken into custody for warrants issued out of Abilene for speeding and failure to appear at court hearings.

Sunday, a couple was arrested around 8:38 p.m. and both the male and female charged with disorderly conduct and resisting arrest. The male was charged also with public intoxication.

The day included two other arrests. A male was charged for driving with a suspended license and running a red light and a second male was charged with DWI.

Companies seek other avenues for satellites

WASHINGTON (AP) — With space shuttle launches on hold because of the Challenger accident, companies that had reserved space on future shuttle flights are exploring alternatives for launching their satellites.

SHAKEY'S SENIOR DONATION — Shakey's Pizza Parlour owner Mohammed Ilyas presented Scurry County Senior Citizen's Center Director Gloria Shaw with a check this week representing half of the restaurant's gross revenue for Senior Citizen's Day Feb. 15. The funds, according to Shaw, are to be used for the center's general operating fund. (SDN Staff Photo)

Oil Patch News

Covering Scurry and West Texas Area

SPOTLIGHT YOUR OILFIELD RELATED BUSINESS
CALL
573-5486
For Information

Scurry County

Santa Rita Oil Corp. has plugged and abandoned the No. 1 Coach Turner, a 3,214-foot wildcat 14 miles west of Snyder. Location was in Section 261, Block 97, H&TC survey.

Mitchell County

Wayne Dodson will drill the No. 1 O. B. Trulock in the Dockery field, three miles southwest of Westbrook. Planned for 3,600 feet, location is in Section 4, Block 28, T1S, T&P survey.

Fisher County

Sun Exploration and Production will drill the No. 41 Pardue Unit in the Pardue field, eight miles northwest of Hamlin. Planned depth is 4,800 feet, and location is in Section 198, Block 2, H&TC survey.

Borden County

The Superior Oil Co. has completed the No. 1-681 C. D. Jones in the Fluvanna field, five miles northwest of Fluvanna. The well produced 16 barrels of 37 gravity oil and 109 barrels of water.

Gas-oil ratio was 1,188-1 with perforations from 8,002-042 feet. Location is in Section 581, Block 97, H&TC survey.

Union Oil of California has completed the No. 232 Reinecke Unit in the Reinecke field, 10 miles northwest of Vincent. The venture produced 127 barrels of 45.1 gravity oil and 1,120 barrels of water.

Gas-oil ratio was 1,323-1 with perforations from 6,868-7,028 feet. Location is in Section 59, Block 25, H&TC survey.

Beach Exploration Inc. has completed the No. 1 Bodine in the Ackerly field, three miles northeast of Ackerly. The venture produced 110 barrels of 39 gravity oil and 32 barrels of water.

Gas-oil ratio was 1,154-1 with perforations from 8,257-320 feet. Location is in Section 6, Block 33, T3N, T&P survey.

RK Petroleum Corp. has completed the No. 1-13 Clayton, a wildcat located 12 miles north of Gail. The well produced 134 barrels of 42 gravity oil and 30 barrels of water.

Gas-oil ratio was 861-1 with perforations from 8,557-570 feet. Location is in Section 13, Block 31, T6N, T&P survey.

Amoco Production Co. will drill the No. 2-G Clayton Johnson in the Clayton Ranch field, 10 miles northwest of Gail. Planned for a depth of 6,900 feet, location is in Section 26, Block 31, T6N, T&P survey.

Howard County

Conoco Inc. will drill the No. 16-A G. O. Chalk in the Howard-Glasscock field, six miles northeast of Forsan. Planned for a depth of 7,475 feet, location is in Section 95, Block 29, W&NW survey.

Nolan County

Clear Fork Inc. has completed the No. 2-A Brooks in the CFI field, six miles northeast of Maryneal. The well produced 115 barrels of 44.2 gravity oil. Gas-oil ratio was 808-1 with perforations from 6,908-939 feet. Location is in Section 71, Block X, T&P survey.

Kent County

Amoco Production Co. has completed the No. 1 Sims-Vessels in the Spires west field, 12 miles southwest of Clairemont. The venture produced 45 barrels of 40.5 gravity oil and 348 barrels of water.

Gas-oil ratio was 867-1 with perforations from 7,304-320 feet. Location is in Section 15, Block 5, H&GN survey.

Mobil Producing will drill the No. 323-E Salt Creek Unit in the Salt Creek field, eight miles west of Clairemont. Planned for a depth of 6,600 feet, location is in Section 193, Block G, W&NM survey.

Mobil Producing will drill the No. 322-E Salt Creek Unit in the Salt Creek field, eight miles west of Clairemont. Planned depth is 6,600 feet, and location is in Section 193, Block G, W&NM survey.

Mobil Producing will drill the No. 217-F Salt Creek Unit in the Salt Creek field, eight miles west of Clairemont. Also planned for 6,600 feet, location is in Section 2, Block ZZ, Boley Brown survey.

Mobil Producing will drill the No. 218-F Salt Creek Unit in the Salt Creek field, eight miles west of Clairemont. Planned depth is 6,600 feet, and location is in Section 2, Block ZZ, Boley Brown survey.

Mobil Producing will drill the No. 219-F Salt Creek Unit in the Salt Creek field, eight miles west of Clairemont. Contracted for 6,600 feet, location is in Section 2, Block ZZ, Boley Brown survey.

Mobil Producing will drill the No. 66-H Salt Creek Unit in the Salt Creek field, eight miles west of Clairemont. The venture will be drilled to 6,600 feet, and location is in Section 166, Block G, W&NM survey.

Garza County

Hunt Oil Co. will drill the No. 1-28 Davis, an 8,500-foot wildcat 12 miles south of Post. Location is in Section 28, Block 2, T&NO survey.

Magna Oil Corp. will drill the No. 1 Lott in the Happy field, 12 miles southwest of Post. Planned depth is 8,600 feet, and location is in Section 22, Block 1, Jasper Hays survey.

Indian Wells Oil Co. has completed the No. 1-21 Perks in the Red Loflin field, 15 miles southeast of Post. The well produced 63 barrels of 38.3 gravity oil and 139 barrels of water.

Gas-oil ratio was 125-1 with perforations from 8,207-219 feet. Location is in Section 21, Block 2, T&NO survey.

Union Oil has completed the No. 16-C Stoker in the Rocker A field, five miles northwest of Justiceburg. The well was finaled to produce 134 barrels of 35.6 gravity oil and 24 barrels of water.

Gas-oil ratio was 37-1 with perforations from 2,804-3,104 feet. Location is in Section 938, Block 97, H&TC survey.

Thousands return home in California

By The Associated Press

Thousands of northern California residents returned today to clean up homes flooded by nearly nine days of nonstop storms and officials in Oregon and Idaho were "praying for no more rain" after floods and mudslides severed highways.

Civil defense crews in Boise, Idaho, on Sunday built a ditch of sandbags to funnel water from hillsides through town, cutting the east end of the state's capital to traffic.

Some of the heaviest flooding Sunday was in western and northeast Oregon and southwest Idaho. In Oregon, 22 people and two families were evacuated.

"We're just praying for no more rain," Umatilla County sheriff's dispatcher Toni Murray said in the northeast Oregon city of Pendleton on Sunday after floods washed out several rural roads.

The National Weather Service said rain was expected to continue today and Tuesday as as a new weather system moves into the state. Residents of Pendleton and parts of Washington and Idaho were warned about flood danger.

In northern California, about 16,000 people were back in their homes as floodwaters continued receding, but 11,000 residents of West Linda, 90 miles northeast of San Francisco, were not being allowed to return, said Yuba County Undersheriff Dennis Moore.

About 26,000 people fled Thursday night after a levee broke on the Yuba River's south fork. The levee was repaired Saturday.

Moore said he doubted that homes in West Linda would be habitable for a couple weeks. Workers kept watch on fragile levees.

A leaking 400-foot levee bulge at Robbins that spurred the evacuation of hundreds of residents over the weekend showed only minor seepage, said Dale Follas of the Sutter County Office of Emergency Services. Robbins is about 10 miles south of the Linda-Olivehurst area.

At least one death was blamed on the Yuba River flood, a 61-year-old man Moore said had refused to evacuate.

Eastern Airlines announces takeover by Texas Air Corp.

MIAMI (AP) — Eastern Airlines, faced with strike deadlines and loan defaults, announced early today that it will be taken over by Houston-based Texas Air Corp., which already operates Continental Airlines and New York Air.

Eastern, facing a midnight Sunday deadline to accept the purchase offer, about which it would reveal no details, blamed an uncooperative union for forcing the sale, Eastern Chairman Frank Borman said in a news release.

Eastern spokesman Glenn Parsons said details would be announced at a news conference later today.

The decision to sell the carrier, which faced looming strike deadlines and threats of being declared in default on some loans by major creditors, followed a meeting of Eastern's directors "at which they considered an offer made Friday by Texas Air," said Eastern spokesman Glenn Parsons.

"There is tremendous potential in this agreement to make Eastern a much stronger and more competitive airline," Borman said.

On Feb. 12 I wrote the letter for our Petition to President Reagan asking him to support an import tax on foreign crude oil. Our 15 volunteers have collected over 600 signatures, but many more are needed. We need more volunteers to reach many more people. Call 573-5165 for information. Volunteers, your petitions need to be in our office at 1909 15th Street by March 2. Listen to KSNY classified ads at 10:30 a.m. and 3 p.m. daily next week to hear the numbers of signers changing.

IF OIL IMPORTS HURT YOU PLEASE HELP US.

Paid By Dynum-Boyd Advertising Co.
Betty Boyd, Owner

LINCOLN-MILLER WELDING MACHINES TOOLS
VICTOR-UNIWELD NATIONAL TORCHES SAFETY EQUIPMENT
McDONALD WELDING SUPPLY
1110 COLLEGE AVENUE 915/573-5329
"Your Complete Welding Supply"
OXYGEN • ACETYLENE • COMPRESSED AIR • NITROGEN
HELIUM • CO2 LIQUID AND GAS • ARGON

Fully Insured 24 Hour Service
Burnett SAFETY SERVICES
307 N. College • Snyder, Texas 79549 • (915) 573-1919
Fire Extinguisher Sales & Service
Air Equipment Sales & Rentals
Complete (H2S) Training & Certification
Air Mask
All Types of Signs
I.S.I. Distributor
Buckeye Distributor
CPR & First Aid Classes by Appointment
M S A Certified Repair Center

CHEMICAL PUMP SERVICE
MAGNETO REPAIR—POULAN CHAIN SAWS
CHAIN SAW SHARPENING
TOM MACHEN
315 EAST HWY. SNYDER, TEXAS HOME PH. 573-5219

Burnett Specializes In Safety

One of the most important things an oil field worker must constantly think about is safety, and that is where Burnett Safety Services comes in.

Burnett Safety Services specializes in all types of safety related equipment for the oil field. They offer sales and service on fire extinguishers, air equipment, and first aid equipment.

A growing problem in the oil field is a poisonous gas known as H2S (Hydrogen Sulfide). To help make people aware of the poisonous gas, Burnett Safety Services holds weekly classes. They offer complete H2S training and certification classes for oil field workers who are around the gas. They learn how to detect when the air around them is too concentrated with H2S gas. They learn the rescue process of how to take care of someone who has been overcome by the gas.

One way to detect the gas is with portable monitoring and detection devices. The small device attaches to a belt and is continually monitoring the atmosphere. If the parts per million of H2S gas start to approach a dangerous level, it sounds an alarm. Letting the person know in advance can save a serious problem from happening, or even save a person from dying from the gas.

Burnett also carries permanent monitoring and detection devices that attach to the rigs. These monitors continually monitor the atmosphere and sound an alarm as well as turn on a flashing light to warn people of the possible danger.

They offer sales and rentals on H2S air equipment. In addition, they are an authorized distributor of International Safety Instruments. They give on-sight training and supervision as well. Burnett Safety Services is an M.S.A. Certified Repair Center.

Being a Buckeye Fire Equipment distributor, Burnett Safety carries all types of protective clothing, fire blankets, dust and chemical respirators, slicker rainsuits, etc.

CPR classes and Multi-Media first aid classes are offered by appointment. Night classes will be held regularly; although, day classes can be held as needed.

Burnett carries a full line of safety signs in all shapes, sizes and colors. These come in aluminum, steel and vinyl.

Burnett Safety Services is located at 307 North College Ave. You may call them at 573-1919. Burnett Safety Services offers 24 hour service and are fully insured.

Let Vickie Ille, Mickey Burnett, Teresa Deck or Tim Burnett help you with all of your safety needs.