****
ADC SAN ANTONIO TX 780
NEWS FLTS PINK ADC NON BC
SNYDER, TEXAS
****

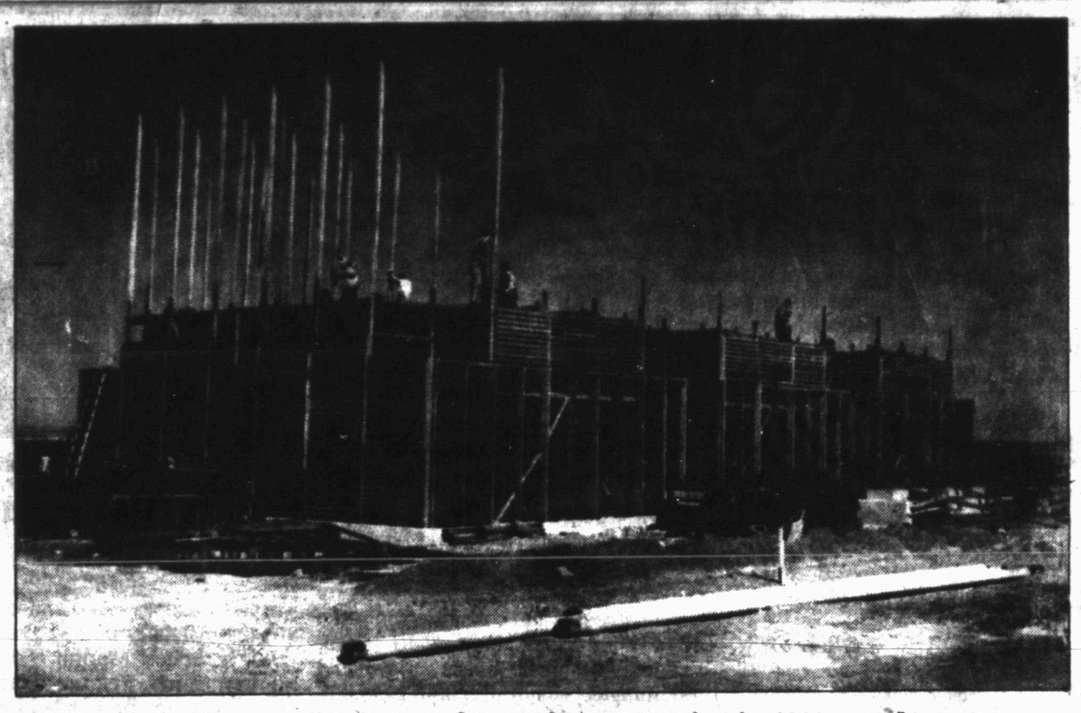

Snyder gas plant under construction in 1951

Wednesday is final day to buy tickets for oil banquet

Wednesday will be the last day to purchase tickets for the Oil Appreciation Banquet on Saturday.

Over 300 tickets have been sold, and the deadline is 5 p.m. Wednesday at the Snyder Chamber of Commerce office.

Tickets are $12.50 each for adults and $6.25 for children.

The standard fare for oilfield folks will be served — chicken fried steak with all the trimmings.

Decorations will reflect the oil industry, complete with Thermos bottles and lunch kits on the tables.

"There may even be a can or two of Vienna sausages around in case some of the guys want some real oilfield food," said Snyder Chamber of Commerce Executive Director Donna Fowler.

Some 50 businesses and individuals will have displays of various kinds.

Scheduled to have exhibits are Pennzoil, Chevron USA Production Co., Inc., Mobil Exploration and Production, E.D. Walton Construction Co., Weatherford, Pool Co. Inc., BJ Services, Reef Chemical, Halliburton, Sun Pipeline Co., Mapco Pipeline, Dresser Industries, Tuboscope, Patterson Drilling, Red Man Supply and the EMS rescue team.

Others are ESP, Eddins Walcher, Yale E. Key, Cooper Cameron Ind., Production Pump, Dickens County Electric Co-Op, Sulsur Pump, Diamond D, Midwestern Service and LSI.

Also having displays will be Excel Inspection Service, Honeywell, Leamco, Musselwhite Trucking, TU Electric and Ira Pump and Supply.

Also, 5-R Management, Aline Parks, Western Texas College, Mesquite Oil Tool, Texas Railroad Commission, RichCo, Arrow Completion Systems, York Vaccum Trucks, WSI Cased Hole Specialists and KVI USA.

Still others are the Permian Basin Petroleum Museum, Big Country Chevrolet, Midwest Electric Co-Op, Permian Communications and John's Pump and Supply.

INSIDE
Braves Stay Alive In NLCS 5
Midday Stocks 7
Mars Research Findings 8
Obituaries 9
Football Contest 10

WT-Int. Crude - $14.48

THE SNYDER DAILY NEWS

TUESDAY
Oct. 13, 1998
Vol. 50 No. 139
10 Pages 50¢
Home Of Mary Clay

WTC trustees reject bids for golf course pump house

By Joyce May
Staff Writer

Western Texas College board of trustees Monday night rejected the bid for a new golf course pump house and, for now, dropped the idea of building additional golf cart sheds.

Bill Mitchell, golf course superintendent, recommended trustees reject all bids for the construction of a pump house, saying the proposal from Rhode Construction "wouldn't serve our purposes."

"We don't need something that elaborate. It is a lot more money than we need to spend," Mitchell said of the bid.

He suggested that two separate bids be taken for the project.

After hearing Mitchell's report, trustees unanimously voted to accept Drew Bullard's motion to rebid the project.

Concerning the construction of additional cart sheds, WTC President Dr. Harry Krenek suggested that the board put the project off.

"Now is not the time. I recommend we consider this at a later date. Right now this is not an identifiable need."

Bullard was of the same opinion.

"The only reason we would do sheds is if we thought it would make us money. I'm not in a position to say whether it would. I just don't want to put a lot of money out if we won't make any money real soon."

Lee Presswood then made the motion to drop the consideration for additional cart sheds, and the motion passed unanimously.

Trustees also accepted the low bid from Snyder Insurance for the college's insurance coverage.

The board previously agreed with the staff's recommendation to rebid the insurance in hopes of getting better rates and better coverage.

Those hopes were realized as the college increased its coverage and saved $14,000.

"We decreased the cost and expanded our coverage — that's not too bad," Dr. Krenek said.

The president also commended the staff for its hard work on gathering information for the bid and its cooperation with consultant Robert V. Reim.

Reim was paid $2,217.10 for his work.

Trustees also approved three tuition variance requests for workforce education classes.

In other business, the board heard a report on the new distance learning program and the program's facilities on the college campus.

The first course to be received will begin in November and will be sent from Midwestern University in Wichita Falls. The course will be a technical writing class.

The course, English 3203, will begin Nov. 13 and continue into February.

The course will enable students to accumulate credit toward the bachelor of applied arts and sciences degree that Midwestern will be offering on the WTC campus.

Under information topics, Phi Theta Kappa officers for 1998-99 were introduced to the board.

George Cormack, dean of student services, and Mike Thornton, dean of continuing education, presented the board with fall enrollment reports.

The board also heard a review of the recent College Day held on campus and were given pre-bid information on janitorial supplies and the college catalog.

Due to the time, the board skipped discussion of the last few self-explanatory items under information and discussion and recessed to the Fine Arts building were they were given a presentation by Ty Brunson and Ben Sum and their trip to China last summer.

After the presentation, the board reconvened at 9 p.m. and went into executive session for 50 minutes to discuss Lady Dusters basketball coach Valery Jackson.

Dr. Krenek said this morning that no action was required as a result of the closed session.

President Jay Kidd presided and all trustees were present to include Bullard, Presswood, Eddie Peterson, Carolyn Barbee, Jackie Greene and R.C. Patton.

Rep. David Counts

Counts appreciation luncheon Thursday

State Representative David Counts will be on the Western Texas College campus most of the day Thursday, including an appreciation luncheon from 11:30 a.m.-1 p.m.

WTC, along with Snyder ISD, Ira ISD and the Hermleigh ISD, is sponsoring the David Counts Appreciation Day.

Counts will be recognized for his contributions to public education, especially in Scurry County.

Rep. Counts will tour the WTC Distance Learning Center from 9-9:30 a.m., and immediately thereafter address students, faculty and staff in the Fine Arts Theater.

A reception will be held in the faculty lounge from 10:30 until 11:30 a.m.

Following the luncheon, there will be a reception sponsored by the public schools from 3:30-5 p.m. at the Dermott School.

Hermleigh, Ira boards to meet

Tonight is meeting night for both Ira and Hermleigh ISD's board of trustees, and both boards have only routine items to consider.

Ira's trustees will hear regular monthly reports from both Supt. Rick Howard and principal Rodney Schneider, and consider an agreement with Borden County ISD for tuition-free transfers.

At Hermleigh, Supt. Jerry Church said the board will consider approving the teacher appraisal calendar and adopting the teacher orientation manual.

Both meetings are set for 7:30 p.m.

Show cancelled

The Friday night and Saturday afternoon performances of the melodrama, "Dirty Work at the Crossroads," has been cancelled due to the family illness of one of the cast members.

All paid tickets will be refunded.

THE SDN COLUMN
By Roy McQueen

The feller on Deep Creek says, "A committee is a body that keeps minutes — and can waste hours."

Interesting things are written as epitaphs on tombstones.

We came across a collection, and a favorite is in Ruidoso, N.M. It plays on the dear departed's name:

"Here lies Johnny Yeast. Pardon me for not rising."

On the grave of Ezekial Aikle in Nova Scotia, the following memory is recorded:

"Here lies Ezekial Aikle. Age 102. The Good Die Young.

A widow is attributed with this epitaph in a Vermont graveyard:

"Sacred to the memory of my husband John Barnes who died January 3, 1803, his comely young widow, aged 23, has many qualifications of a good wife and yearns to be comforted."

A lawyer in England had this on his marker:

"Sir John Strange. Here lies an honest lawyer, and that is Strange."

Someone was determined to be anonymous in Stowe, Vt.:

"I was somebody. Who, is no business of yours."

Lester Moore was a Wells Fargo station agent in Naco, Ariz. in the 1880s. He's buried in Boot Hill Cemetery in Tombstone, Ariz. with the following on his marker:

"Here lies Lester Moore. Four slugs from a .44. No Les No More."

In a Georgia cemetery: "I told you I was sick!"

On Margaret Daniels' grave in Richmond, Va. is the following:

"She always said her feet were killing her, but nobody believed her."

On a grave from the 1880s in Nantucket, Mass.:

"Under the sod and under the trees, lies the body of Jonathan Pease. He is not here, there's only the pod. Pease shelled out and went to God."

And a rememberance for Henry Edsel Smith of Albany, N.Y.:

"Born 1903 - Died 1942. Looked up the elevator shaft to see if the car was on the way down. It was."

And in Thurmont, Maryland:

"Here lies an Atheist. All dressed up and no place to go."

When the time comes, it won't really matter what they say. But wouldn't it be nice if even the undertaker was sorry.

Alabama escapee caught in C-City

COLORADO CITY (AP) — An Alabama prison escapee, unfamiliar with the rough terrain, led officers on a wild, 48-minute chase through West Texas pastures that disabled three police cars.

Police arrested Cledert Renea Terry Jr., 34, and a female passenger Monday after their 1987 Cadillac skidded to a stop in a cloud of dust. They stopped just short of a cliff with a gradual dropoff of 150 to 200 feet.

Terry escaped Sept. 29 from a prison work release center in Birmingham, Ala. The native of Morgan County in north Alabama had a criminal record that began in 1985 and included convictions for assault, possession of marijuana, possession of a forged instrument, drug distribution, promotion of prison contraband and escape in 1995 from Decatur, Ala., prison system spokesman Tom Gilkeson said.

Besides the new escape charge, Terry faces charges of assault, possession of a forged instrument and possession of marijuana, Sheriff Patrick Toombs said in Texas. The Cadillac he was driving had California license plates and did not show up as stolen on initial checks.

The chase began after Ronnie Stiltner, a drug task officer, stopped the eastbound car on Interstate 20 near Colorado City near the Howard-Mitchell county line, about 20 miles east of Big Spring. Stiltner said he stopped the car because Terry wore no seatbelt, but Terry drove off when Stiltner got out of his patrol car.

With Stiltner and deputies from Mitchell and Howard counties eventually joining the chase, Terry changed directions on Interstate 20 several times before heading west into Howard County.

Stiltner said Terry left the interstate and headed to pastures and oil field roads, making his own roads where there were none. Two officers' cars suffered blowouts, and Stiltner's car had blown a radiator hose when Terry found himself on the edge of a bluff.

Stiltner was the only officer left in the chase, and said he had no idea where he was after many twists and turns. He had to wait 20 minutes for other officers to find him and his prisoners.

He was about 15 miles northeast of Big Spring and not visible from any road. He fired up the patrol car's siren, and other officers drove back roads with their windows down until they heard the sound and made their way to it.

Stiltner said the cliff was in rugged pasture, the same environment in which they'd been knocking down bushes, small trees and at least one fence during the chase.

Stiltner said Terry told him he'd been behind bars for 14 years and had no intention of quitting the chase until he came face-to-face with the cliff, which he said he hardly expected to find in West Texas.

ASK US

Q—When is the drug awareness and prevention week known as Red Ribbon Week being observed this year?
A-Oct. 25-31.

FORECAST - ALMANAC

Snyder Temps: High Monday, 85 degrees; low, 60; 7 a.m. Tuesday, 61; no precipitation; total for 1998, 7.08 inches.

Area Forecast: Tonight, fair evening, becoming mostly cloudy late. Low, upper 50s. S wind 5-15 mph. Wednesday, morning low clouds, then partly cloudy. High, upper 80s. S-SW wind 10-20 mph.

Jessica Rivera
Partly cloudy

Sunset: 7:14 p.m.
Sunrise: 7:46 a.m.
Of 285 days in 1998, the sun has shone 283 days in Snyder.

TODAY'S THOUGHT

"Big shots are only little shots that keep shooting."

Christopher Morley

OCT 13 1998

Sleeker, hipper PCs could be a few years away

LAKE BUENA VISTA, Fla. (AP) — Photographs and leather-bound yearbooks soon could return to your desktop — the space-hogging personal computer is about to get far slimmer and friendlier.

Thanks to technological advances, today's bulky desktop machine should shrink to the size of a shoebox within four years, an industry research firm predicts. By 2002, more than one-third of new computers will sport sleek flat-panel displays, which are sharper than most traditional bulky monitors.

Futuristic-looking computers, not to mention amazingly more powerful ones, likely will result from an ongoing game of technological one-upmanship between rival manufacturers, the Gartner Group Inc. predicted Monday at its annual computer symposium, which drew thousands of corporate technology managers.

While computers grow progressively faster and cheaper each year as a matter of course, the machines themselves have appeared pretty much the same these past two decades, with a few notable exceptions. Apple, for one, this past summer introduced a jelly-bean-shaped translucent desktop machine, the iMac, which comes equipped with a built-in monitor and an unusual round mouse.

For most of us, the traditional box-like look has consumed our desktop space and even confounded some designers' attempts to make offices warmer and less cluttered.

But PC manufacturers, caught in a worsening price-cutting war, are running out of ways to differentiate their wares. Prices of some consumer machines plunged to as low as $400 this year, yet only slightly more than 40 percent of U.S. households own a desktop.

The drive to lure more customers is spurring new innovations. PC makers need to find unusual ways to persuade businesses to replace their existing machines every few years.

"The U.S. market is beginning to saturate," Gartner analyst Martin Reynolds said at a seminar with technology executives. "Slowing growth will drive change."

Advances are pushing prices of flat-panel screens down from the roughly $1,000 it now costs for a 14.5-inch display, about three times the cost of a comparable top-quality monitor. That should make it a compelling purchase for many businesses and consumers in just a few years. In addition to saving lots of desk space, flat-panel images, which use liquid crystal, appear crisper and more vivid and reduce eyestrain.

Not surprisingly, microprocessor power and hard-drive capacity will continue to rapidly grow, enabling computers to run ever-more sophisticated software, such as three-dimensional computer games.

But other advances will make computers cooler. For example, voice-recognition software is expected to improve to the point where users can speak naturally to a computer to enter data and utter commands with relative accuracy.

More customers — particularly companies — are expected to move to nontraditional ways to secure their computer systems.

New 1998 SINGER
Heavy Duty
School Model
Sew Jeans, Upholstery, Leather, silk, satin.
Serge seam finish, buttonholes, monograms.
Was $439, with ad,
only $186
New in cartons, full factory warranty
Singer Sewing Center
5418 Slide Rd., Lubbock
806-788-0608

Astro-graph

By Bernice Bede Osol

Your Birthday

Wednesday, Oct. 14, 1998

Keep your dreams alive and eyes on the stars in the coming year. Your possibilities for realizing both old and new ambitions are stronger than ever!

LIBRA (Sept. 23-Oct. 23) If you have an important matter to discuss without someone special today, don't use a surrogate because you might not be properly represented. Talk to the individual yourself. Libra, treat yourself to a birthday gift. Send the required refund form and for your Astro-Graph predictions for the year ahead by mailing $2 and self-addressed stamped envelope to Astro-Graph, c/o this newspaper, P.O. Box 1758, Murray Hill Station, New York, NY 10156. Be sure to state your Zodiac sign.

SCORPIO (Oct. 24-Nov. 22) Moderation is the secret in getting what you want today. But veil your assertiveness, especially when you're going after an important goal.

SAGITTARIUS (Nov. 23-Dec. 21) Try to blend the traditional with the progressive today when breaking fresh ground. What might typically be throw-aways could actually be the basic cement needed to bond the structure.

CAPRICORN (Dec. 22-Jan. 19) Challenge will be the inspirational catalyst that'll get you going today. When someone throws down the gauntlet, your real abilities will come into play.

AQUARIUS (Jan. 20-Feb. 19) Everything has a way of working itself out and this will be true for you today. Your philosophical attitude will keep everything in perspective.

PISCES (Feb. 20-March 20) Today is the day to reap the rewards where your work or career is concerned. Button hold the powers that be if you believe you deserve a raise or bonus.

ARIES (March 21-April 19) Lucky you! Cupid has his arrows aimed squarely at you today. This could mean a new romance, or the sweetening of the love of your life.

TAURUS (April 20-May 20) You possess both art and skill to accomplish projects that require creative knowledge. This is an excellent day to use your talents productively.

GEMINI (May 21-June 20) Although you normally try not to show partiality, you could find yourself favoring one over the others. Evaluate your strong emotional bond with this individual.

CANCER (June 21-July 22) This is an excellent day to go shopping today, especially for home items. You may even purchase something that could increase in value far beyond its present selling price.

LEO (July 23-Aug. 22) A more direct overture might come from someone today who you've admired from a distance. This person will reveal a mutual attraction.

VIRGO (Aug. 23-Sept. 22) Although financial trends might favor you today, it might not be readily apparent. Additions to your bank account could come about in the least expected manner.

©1998 by NEA, Inc.

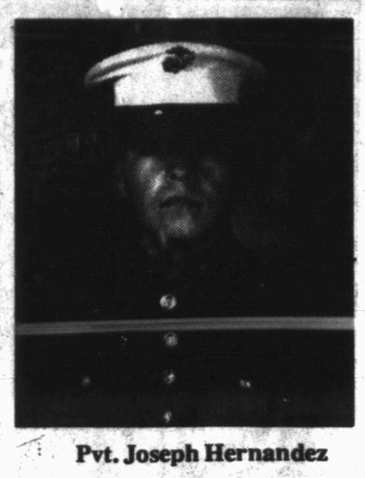

Pvt. Joseph Hernandez

Hernandez earns title of Marine

Pvt. Joseph Hernandez of Snyder officially earned the title "United States Marine," during Marine Corps Recruit Training graduation ceremonies held Sept. 25 at Marine Corps Recruit Depot in San Diego, Calif.,

He will report to Pensacola, Fla. for schooling in the aviation mechanics military occupational specialty field.

Hernandez graduated from Snyder High School in 1998 and enlisted through the Marine recruiters in Abilene.

He is the son of Lorenza Zuniga of Snyder.

NRA support goes to David Counts

The National Rifle Association has announced that the organization has endorsed State Rep. David Counts in his bid for re-election.

"I'm proud to have the support of the National Rifle Association," Counts said. "As a gun owner, hunter and fisherman, I appreciate all that they do to help protect our right to bear arms."

Tara Rielly Mica, NRA state liaison, said Counts' A-plus rating reflects solid pro-gun and pro-hunting positions.

Counts, a Democrat, has also been endorsed by the Texas Farm Bureau, Texas and Southwestern Cattleraisers, Texas Association of Business and Chambers of Commerce, Texans for Lawsuit Reform and many other conservative business and professional groups.

Counts is being opposed in the general election by Republican Scott McLaughlin of Big Spring.

More fair results

Baked Goods

Candy — Class 1, PreK-2nd: 1. Melanie Karisinen.

Cake Decorating — Class 2, PreK-2nd: 1. Shelbie Talavera; 2. Melanie Karisinen.

Bread — 3rd-6th Grade: 1. Jessica Halford; 2. Jodi Guerrero.

Candy — Class 1, 3rd-6th Grade: 1. Graig Robertson; 2. Jamie Arnold.

Cake Decorating — Class 2, 3rd-6th Gade: 1. Breanna Talavera; 2. Megan Karisinen; 3. Britney Kelly.

Cake — Class 8, 3rd-6th Grade: 1. Blake Robertson.

Cakes — Class 10, 3rd-6th Grade: 1. Casey Arnold.

Cookies — Class 3 Adult: 1. Mary Wright.

Cake — Class 11 Adult: 1. Sandra Browning.

Cookies — Class 11 Adult: 1. Joan Treadway.

Cookies — Class 7 Adult: 1. Chris Williams; 2. Lisa Cross; 3. Donna Hartman.

Cookies — Class 4 Adult: 1. Judy Moss; 2. Joan Treadway.

Cookies — Class 11 Adult: 1. Clarence Wright.

Bread — Class 5 Adult: 1. Pauline Walton; 2. Gerald Walton.

Bread - Class 5 Adult: 1. Pauline Walton; 2. Gerald Walton.

Bread — Class 3 Adult: 1. Shirley Davis.

Cake — Class 1 Adult: 1. Tillie Rios; 2. Joan Treadway.

Candy — Class 3 Adult: 1. Clarence Wright; 2. Julie Strunk.

Cake — Class 5 Adult: 1. Mary Reeves.

Cake — Class 4 Adult: 1. Cheri Williams.

Candy — Class 1 Adult: 1. Clarence Wright.

Cake — Class 1 Adult: 1. Pauline Walton; 2. Diane Rodriguez.

Candy — Class 4 Adult: 1. Clarence Wright.

Candy — Class 8 Adult: 1. Mary Wright; 2. Clarence Wright.

Pies — Class 2 Adult: 1. Gerald Walton; Paulin Walton; 3. Ida Mae Webb.

Cakes — Class 16 Adult: 1. Pauline Walton.

Candy — Class 4 Adult: 1. Clarence Wright.

Junior Rosette — Breanna Talavera; Reserve, Malanie Karianen.

Senior Rosette — Pauline Walton; Reserve, Clarence Wright.

Pickle Relish

Pickle Relish Rosette — Myra Clindaniel, Jars.

Pickle Relish: 1. Pauline Walton; 2. Gerald Walton; 3. Nona Jones.

Zuchinni Pickles: 1. Myra Clindaniel.

Dill Pickles: 1. Pauline Walton; 2. Gerald Walton; 3. Myra Clindaniel.

Bread and Butter Pickles: 1. Gerald Walton; 2. Pauline Walton; 3. Myra Clindaniel; 4. Shirley Davis.

Sweet Pickles: 1. Pauline Walton; 2. Gerald Walton; 3. Myra Clindaniel.

Squash Pickles: 2. Myra Clindaniel.

Salsa: 1. Nona Jones; 2. Richard Hester.

Sour Pickles: 1. Clarence Wright.

Fruit

Peaches: 1. Clarence Wright (Jars); 2. Nona Jones (Jars); 3. Gerald Walton; 4. Pauline Walton.

Grape Juice: 1. Viola Stirl.

Vegetables

Yellow Squash: 1. Shirley Davis (Jars).

Cauliflower: 1. Richard Hester.

Carrots: 1. Pauline Walton; 2. Gerald Walton.

Blackeyed Peas: 1. Pauline Walton; 2. Lois Leech (Jars); 3. Gerald Walton; 4. Sandra Browning; 5. Shirley Davis; 6. Diane Shankles.

Jams and Jellies

Grape: 1. Wandy Cody (Jars); 2. Richard Hester; 3. Viola Stirl.

Strawberry Jam: 1. Richard Hester; 2. Wanda Cody; 3. Nona Jones.

Peach Preserves: 1. Richard Hester.

White Grape: 1. Richard Hester.

Apple Banana Jam: 1. Richard Hester.

Red Grape: 1. Richard Hester.

Orange Jelly: 1. Richard Hester.

Wild Plum Jelly: 1. Pauline Walton; 2. Gerald Walton.

Apricot Preserves: 1. Richard Hester; 2. Denice Shankles (Jar).

Pear Preserves: 1. Lois Leech.

Waltermelon Preserves: 1. Myra Clindaniel.

Gran-Grape Jam: 1. Myra Clindaniel.

Peach Jam: 1. Pauline Walton; 2. Nona Jones; 3. Gerald Walton (Jam).

Plum Jelly: 1. Wanda Cody; 2. Richard Hester.

Wood projects

Bird House: 1. Zachary Key.

THE SNYDER DAILY NEWS

Published each Sunday morning and each evening, except Saturday, by Snyder Publishing Co., Inc., 3600 College Ave., Snyder, Texas 79549.

Periodicals postage paid at the post office at Snyder, Texas, Publication Number USPS611-520.

POSTMASTER send change of address to P.O. Box 949, Snyder, Texas, 79550.

SUBSCRIPTION RATES: By carrier in Snyder, $9.00 per month.

By mail in Scurry and adjoining counties, one year $85.80 balance of Texas and out of state $113.85.

Roy McQueen, Publisher
Wade Warren, Managing Editor
MEMBER OF THE ASSOCIATED PRESS

The Associated Press is exclusively entitled to use for republication all news dispatches in this newspaper and also local news published for republication of special dispatches.

Happy Birthday Jacob!

Pizza Inn
NEW Friday & Saturday Night Buffet!
$4.99 Per Person
$2.59 Kids 12 years of age and under
Join us for Pizza, Pasta, Salad & Pizzerts.
A great family value!
Tax Not Included. Dine-Ins Only.
3907 College Ave. Snyder, Texas 573-3542

GOOD NEWS
By Wayne Horton

THE FATHER BUSINESS

Author Unknown

As Jesus engaged in His Father's work, so must we. An anonymous writer vividly captured the essence of our Christian walk with his exhortation to do God's work - God's way - according to God's word:

Stick with your work. Do not flinch because the lion roars; do not stop to stone the devil's dogs; do not fool away your time chasing the devil's rabbits. Do your work. Let liars lie, let sectarians quarrel, let critics malign, let enemies accuse, let the devil do his worst; but see to it nothing hinders you from fulfilling the joy of the work God has given you.

He has not commanded you to be admired or esteemed. He has never bidden you to defend your character. He has not set you at work to contradict falsehood (about yourself) which Satan's or God's servants may start to peddle, or to track down every rumor that threatens your reputation. If you do these things, you will do nothing else; you will be at work for yourself and not for the Lord.

Keep at your work. Let your aim be as steady as a star. You may be assaulted, wronged, insulted, slandered, wounded, rejected, misunderstood, or assigned impure motives; you may be abused by foes, forsaken by friends, and despised and rejected of men. But see to it with steadfast determination, with unflattering zeal, that you pursue the great purpose of your life and object of your being until at last you say, "I have finished the work which thou gavest me to do!"

Good News is a ministry of the Hermleigh Church of Christ

GO SEE WHAT THEY HAVE!!
WE HAVE SCRUBS EVERYWHERE!!
...AND FOR ANYBODY!!!
BARBEE MEDICAL SUPPLY
3801 COLLEGE
573-3399

Snyder Multi-Specialty Clinic
1805 27th Street
574-1300

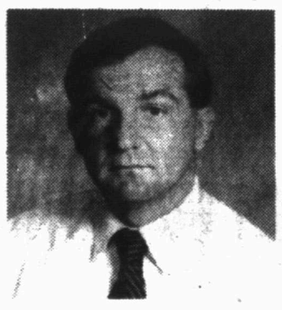
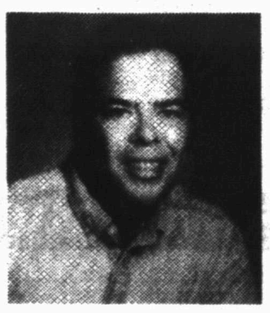

Monday — Anna Rosinska, MD — Internal Medicine — *Dermatology*
Tuesday — Mara DeLaVega, MD — Family Practice — *Womens Health Care*
Wednesday — Guido Toscano, MD — Internal Medicine — *Adult Medicine*
Thursday — Cezary Kuprianowicz, MD — Pulmonology — *Dr. Koop*
Friday — Micheal Stephens, MD — Family Practice — *Pediatrics*

Conservative Values & Proven RESULTS You Can COUNT On!
STATE REPRESENTATIVE
DAVID COUNTS

For your teen...

An answer for 'there's nothing to eat, Mom'

By Marialisa Calta

If, like me, you suddenly find that you have a teen-ager hanging around your house where a small child used to be, you may have noticed that said teen takes up a lot of room and has a lot of energy, not all of it channeled in what we parent-types might think of as the healthiest directions (talking on the phone doesn't count). You may also find that said teen-ager spends a lot of time staring vacantly into the refrigerator and opining that "there's nothing good to eat."

To the rescue comes Evelyn Raab, author of a wonderful new book called "Clueless in the Kitchen." If you want to buy just ONE cookbook for your adorable adolescent, this is it. It is funny, entertaining, informative, affordable ($12.95), and, even better, it has a whole bunch of real-life recipes that young persons will actually eat. Best of all, the book COULD very possibly inspire that young person to actually COOK. It's got lots of how-to advice, including how to boil water, how to defrost a freezer and how to tell the difference between a "fruit-flavored" snack and an actual fruit. And it's got lots of great ideas for family suppers, after-school munchies and "company" entertaining. It's written in an appealing, airy style that is practically guaranteed to engage a teen-age wannabe cook. The book might also appeal to precocious pre-adolescents, as well as clueless young adults.

So get the book, and leave the lucky recipient alone for a while — preferably in the kitchen — and hope for the best. With any luck, a short time later some "Totally Excellent Chili" will be presented, or perhaps a platter of "Fried Rice with Whatever." At the very least, the book might inspire your young person to eat some breakfast (that chapter's entitled "Breakfast — a Cruel Joke.")

As the main dinner cook in our house, I'm planning to make some "totally excellent" suppers from this book, and I've included recipes below as a hint to anyone in my family over 13 and under 30 who might want to take up a whisk. All I can say is, it would be awesome.

TOTALLY EXCELLENT CHILI

1-1/2 pounds lean ground beef
2 large onions, peeled and chopped
2 cloves garlic, squished and peeled
1 28-ounce can whole tomatoes
2 teaspoons chili powder
1/2 teaspoon curry powder
2 teaspoons ground cumin
1 small, fresh hot pepper, chopped, OR 1/4 teaspoon cayenne pepper
2 teaspoons salt
2 19-ounce cans red kidney beans, drained and rinsed

In a large skillet, cook the beef with the onion and garlic, stirring to break up clumps, until the meat is no longer pink. Add the tomatoes (with all their juice) and the seasonings and simmer for about 30 minutes, smashing the tomatoes with a wooden spoon to break them up. Add the beans and cook for another 30 minutes.

Serve this totally excellent chili over plain rice, sprinkled with shredded cheese. Yield: 6 servings.

— Recipe from "Clueless in the Kitchen," by Evelyn Raab (Firefly Books, 1998)

FRIED RICE WITH WHATEVER

2 tablespoons vegetable oil
1 onion, peeled and chopped
2 cloves garlic, squished and peeled
1 egg, beaten
2 cups diced raw or cooked vegetables — any mixture of whatever you have around (celery, green pepper, mushrooms, carrots, bean sprouts, green beans, broccoli, zucchini, peas, etc.)
2 cups diced cooked meat or fish, any kind (chicken, beef, pork, shrimp, turkey, etc.)
3 cups leftover rice
2 tablespoons soy sauce
1 teaspoon sesame oil (if you have it — it's very nice)
4 green onions (scallions) sliced

In a wok or a large skillet, heat the oil over high heat and stir-fry the chopped onion and garlic for 2 to 3 minutes, just until the onion is slightly softened. Stir in the egg, and cook the mixture just until the egg is scrambled — this will only take a minute. Throw in the vegetables, adding the ones that will take the longest to cook first, and adding the cooked vegetables at the last minute. Generally, soft watery vegetables (like zucchini and bean sprouts) will cook faster than hard, solid ones (like carrots and celery). But really, don't go all technical about this. It isn't astrophysics, just dinner.

When the vegetables are all in the wok, throw in the meat and stir it around a bit. Since it's already cooked, it will just need to be heated. Now add the rice, and keep stirring. Add the soy sauce and cook the whole business together, stirring and tossing, for 2 to 3 minutes, until everything is hot and well-mixed. Sprinkle in the sesame oil, if you're using it, and the green onions. Toss it all around and remove from heat. Yield: 3 or 4 main course servings.

— Recipe from "Clueless in the Kitchen," by Evelyn Raab (Firefly Books, 1998)

BASICALLY GARLIC TOMATO SAUCE

1/4 cup vegetable oil or olive oil
4 cloves garlic, peeled and finely chopped
1/2 cup chopped fresh parsley
1 28-ounce can plum tomatoes
salt and pepper

Heat the oil in a medium saucepan, add the garlic, and cook it over low heat for 5 to 10 minutes, until very soft but not brown. Add half the parsley and cook, stirring, for another 5 minutes.

Pour in the entire can of tomatoes, including all the juice, squishing them with a wooden spoon to break them up. Let this simmer over medium-low heat for a long time — maybe half an hour to 45 minutes, stirring once in a while. The sauce should thicken slowly, but still may be a little lumpy. When you think it is just about done, add the rest of the parsley and some salt and pepper to taste.

Toss with hot, drained spaghetti or fettuccine. A sprinkle of cheese is nice. Yield: enough for 4 servings of pasta.

— Recipe from "Clueless in the Kitchen," by Evelyn Raab (Firefly Books, 1998)

©1998 NEWSPAPER ENTERPRISE ASSN.

Bridge

By Phillip Alder

	North 10-13-98 ♠ A Q J 7 3 ♥ K Q J 10 8 ♦ A 3 ♣ 2	
West ♠ K 9 5 ♥ A 3 ♦ Q J 2 ♣ A K Q 10 7		East ♠ 8 6 ♥ 6 5 ♦ K 10 9 7 4 ♣ 8 6 5 3
	South ♠ 10 4 2 ♥ 9 7 4 2 ♦ 8 6 5 ♣ J 9 4	

Vulnerable: East-West
Dealer: West

South	West	North	East
	1 ♣	2 ♣	Pass
2 ♥	Dbl.	4 ♥	All pass

Opening lead: ♣ A

From the old to the new

Yesterday, we looked at the old-fashioned immediate cue-bid. Your opponent opens one of a suit and you overcall two of the same suit to show game in your own hand. However, this cue-bid suffers from two major drawbacks. First, it comes around as often as Halley's comet. Second, you can start with a takeout double and show your power on the next round.

So, nowadays most tournament players use the Michaels Cue-Bid, devised by Mike Michaels. If the opening bid is one of a minor, the cue-bid overcall shows at least 5-5 in the majors. Alternatively, if the opener bids one of a major, cue-bidding two of the same major shows at least 5-5 in the other major and either minor. Let's look at the former first.

North has just 17 high-card points, but only three likely losers. (If partner doesn't have the spade king, it will surely nestle in the opener's hand.) So, North took a shot at game. (Agreed, after West's strength-showing double, perhaps East should have bid. Five clubs doubled costs only 200 with best play.)

West defended well, starting with two top clubs. Yet South ruffed with dummy's heart *10*, then called for the heart king. After winning with the ace, West led the club queen, but declarer ruffed with dummy's heart jack, cashed the heart queen, and overtook the carefully preserved heart eight with his nine, finally getting to his hand. As West was much more likely to have king-third than king-singleton of spades, South continued with the spade 10, picking up that suit. He won 10 tricks via five spades, four hearts and one diamond.

©1998 by NEA, Inc.

Halloween safety

Following these safety guidelines can help make Halloween a little less scary for many parents:

1. Children should travel in groups with an adult, never alone.
2. Trick-or-treat during daylight, but carry a flashlight in case night falls before you get home.
3. Review traffic safety guidelines before going out. If there's no sidewalk, walk facing traffic.
4. Feed youngsters before they go, so they won't be quite as tempted to eat treats before you can examine them for tampering.
5. Hand out safe, nutritious treats.
6. Remind children not to enter strange houses or strangers' cars.
7. Only trick-or-treat at well-lit homes.
8. Make sure all clothing is flame-retardant, allows for good visibility and is comfortable to walk in without tripping.
9. Trim costumes with reflective tape.
10. Have children carry their names, addresses and phone numbers in case they get separated from the group.

Ten tips trick-or-treaters need to heed.

LEARNING FIRE PREVENTION — Nancy Cardonza's and Evelyn Liccardi's three-year-old class at Children's Day Out visited the fire station and got a closeup view of a fire truck during Fire Prevention Week. From left are Zachary Davis, Brady Ledbetter, Will Stephens, Logan Rinehart, Loran Perry, Chase Toland, Mason Tabor, Logan Perry, Mara Bland and David Wooldridge. (Contributed Photo)

NEED MONEY?
CASH LOANS!
No Collateral Ever Required! Apply Now!
CASH LOANS!
up to $450
*Applications taken by phone! *No Collateral ever required!
*CREDIT STARTER Loans also available!
Timely Finance Company
1926 25th Street - Snyder, Texas 79549
Phone 573-9335

Snyder Junior High School
Theater Department presents
The Legend of Sleepy Hollow
Washington Irving's Classic Story
Dramatized by Kathryn Miller
Saturday, Oct.17 & Tuesday, Oct. 20
7:30 p.m., Tickets are $3.00
Call 573-6356 for reserved seats
A FUNNY SCARE FOR THE ENTIRE FAMILY.

Custom Framing and Matting
Harley Bynum Photography
snydertx.com/Harley
3403 Snyder Shopping Center
573-4190

DIRTY WORK AT THE CROSSROADS
A Melodrama
Ritz Theatre
CANCELLED

OPENING
TUESDAY, OCT 13, 1998
Guys & Dolls
Hair Salon
Corner Ave. U & Huffman
Mobile: 338-3587
574-1844
ASK ABOUT OUR PERM SPECIAL
Owner: Johnna Wooddell

Oil Appreciation Celebration & Show
October 17, 1998
Scurry County Coliseum
•50th Anniversary of Canyon Reef
Nov. 19, 1948
•Billionth Barrel
Oct. 8, 1973
•First Oil Well In County
Sharon Ridge
Oct. 9, 1923
Exhibitors & Displays - 10 a.m. - 6 p.m.
(No Charge)
Banquet - 6 p.m.
$12.50 Adults, $6.25 Children
For Banquet Ticket Information Contact:
Snyder Chamber of Commerce
573-3558
Deadline For Ticket Purchase Oct. 14, 1998

Comic Page

THE SNYDER DAILY NEWS

THE BORN LOSER ® by Art and Chip Sansom

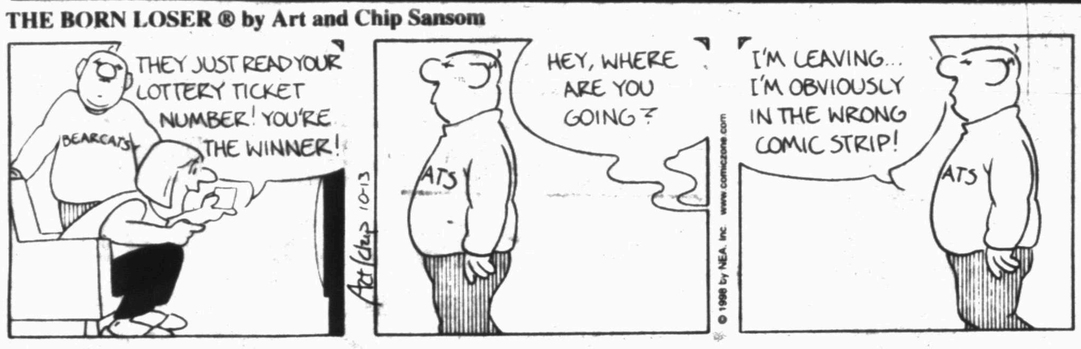

FRANK & ERNEST ® by Bob Thaves

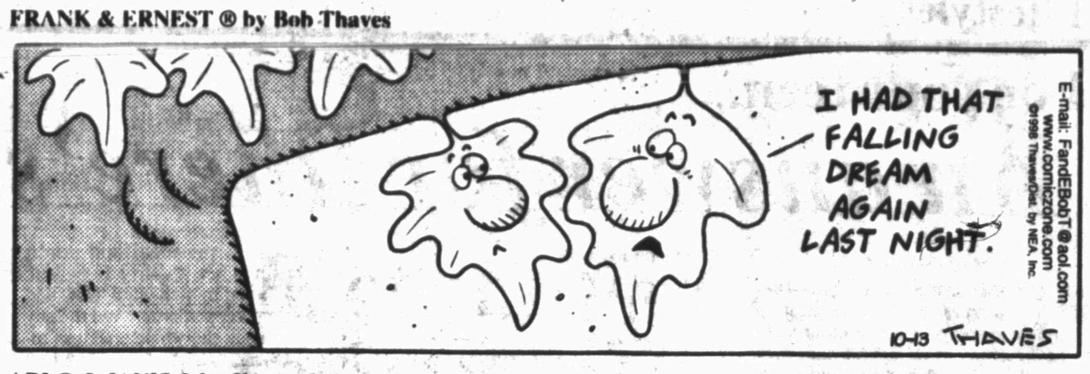

ARLO & JANIS ® by Jimmy Johnson

EEK & MEEK ® by Howie Schneider

BIG NATE ® by Lincoln Peirce

Barney Google and Snuffy Smith ® By Fred Lasswell

ROBOTMAN ® by Jim Meddick

E-Mail:JimMeddick@aol.com

BLONDIE ® by Dean Young and Stan Drake

ALLEY OOP ® by Dave Graue and Jack Bender

THE GRIZZWELLS ® by Bill Schorr

BETTY ™ by Delainey and Rasmussen

NEA Crossword Puzzle

ACROSS

1 Certain rental
7 Unforeseen
13 Not ready for eating
14 Bearlike
15 Baking tin (2 wds.)
16 Establish residence in
17 Airline info
18 Soak (up)
20 Little bit
21 Coarse file
23 Compass pt.
24 Physicians, for short
25 Mix
27 Package
29 Spain's Costa del —
31 Cry
32 Chinese philosophy
33 Decrease
34 Candle holder
37 — -seller (popular book)
40 All —
41 Above (poet.)
43 Hitchcock's — Window
45 Author Anais
46 Dryly humorous
47 Owing
48 Filet mignon, e.g.
51 Expand
54 Army order (2 wds.)
55 Walking on air
56 Avoided adroitly
57 Crew members

DOWN

1 Terrific!
2 Famed quarterback Johnny —
3 Chicken serving
4 Rim
5 Clean-air org.
6 Uptight
7 Mystery-reader's feeling
8 Yorkshire river
9 Aug. time
10 Reproduces
11 Cover, as with netting
12 Has to have
19 Single thing
22 Engine part
24 Inking pad
26 Horse color
28 Baseball's Ty —
30 Plant harmful to cattle
34 Eastern religion
35 Leaned over
36 Ending for ballad
38 Tranquilize
39 More strained
40 Work with dough
42 Actress Winona
44 Orchestra section
49 Cleaning cloth
50 Language suffix
52 Workers' assn.
53 TV show, L.A. —

Answer to Previous Puzzle

C	L	I	P	S				M	I	N	D	
R	U	D	D	E	R			R	U	N	O	U
O	N	E	T	W	O			I	S	S	U	E
C	A	M			L	E	V		E	S	T	E
			R	E	E	L	E	C	T			
F	L	U	E	S		S	T	E		M	A	I
R	E	T	A	K	E		E	R	R	A	N	T
A	N	E	M	I	C		R	I	A	L	T	O
N	O	S		M	L	I		S	I	T	A	R
			P	O	I	N	T	E	D			
M	I	C	A		P	E	G			N	E	T
R	O	U	G	E	S		I	N	C	I	T	E
S	T	E	E	V	E		F	R	A	C	A	S
	A	S	S	E				A	B	E	T	S

STUMPED? Call for Answers • Touch- tone or Rotary Phones 95¢ per minute • 1-900-860-4500 ext. code 100

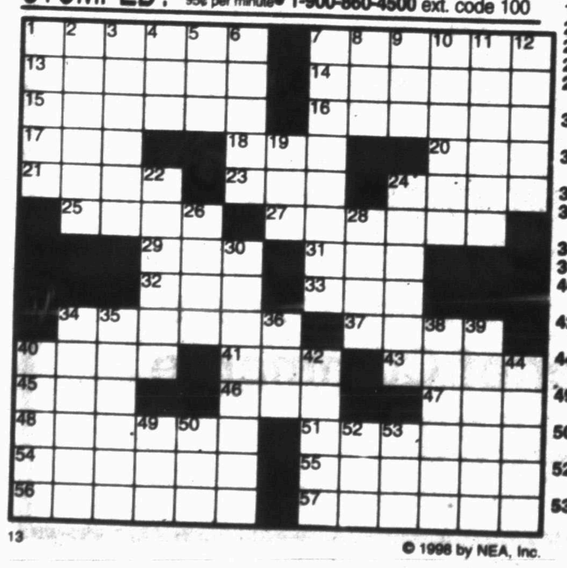

13 © 1998 by NEA, Inc.

KIT 'N' CARLYLE ® by Larry Wright

"I told you not to bother him."

HERMAN® by Jim Unger

"You're looking at it upside down!"

"YOU SAID YOU LIKED HOT CEREAL, SO I PUT CHILI PEPPER IN IT."

SPORTS

Braves are halfway to history; late rally tightens series to 3-2

SAN DIEGO (AP) — The Atlanta Braves beat Kevin Brown in a totally unexpected situation, and now they are halfway to playoff history.

No team has ever trailed 3-0 in a seven-game series and come back to win. In fact, no team has even forced a sixth game after falling behind 3-0.

Then again, there's never been another team quite like these Braves.

San Diego was five outs away from its first World Series in 14 years when Atlanta wrecked the Padres' strategy of bringing on Brown, who built a reputation as a Braves killer. Michael Tucker hit a go-ahead, three-run homer that sent Atlanta to a 7-6 win Monday night in Game 5 of the NL championship series.

The Braves are heading back home trailing 3-2 and ready to roll out Tom Glavine and Greg Maddux in an attempt to get to their fifth World Series this decade.

Speaking of unusual moves, Maddux closed Monday night's game for the first save of his pro career, getting the last out when his nemesis, Tony Gwynn, grounded out.

"This is big for us," Tucker said. "We got two games, and we're taking it back to Atlanta. And everything pretty much is going our way. If we keep the pressure on, keep things going, we'll be pretty successful with it."

The move by Padres manager Bruce Bochy looked good in the seventh, when Brown came on with a 4-2 lead, a runner on and no outs and retired the side.

But in the eighth, Brown didn't look nearly as sharp as he did when he won Game 2 3-0 with a three-hitter Thursday night in Atlanta. He walked Ryan Klesko leading off the eighth, and Javy Lopez reached on an infield single.

League Championship Series

American League
Tuesday, Oct. 6
New York 7, Cleveland 2
Wednesday, Oct. 7
Cleveland 4, New York 1, 12 innings
Friday, Oct. 9
Cleveland 6, New York 1
Saturday, Oct. 10
New York 4, Cleveland 0
Sunday, Oct. 11
New York 5, Cleveland 3, New York leads series 3-2
Tuesday, Oct. 13
Cleveland (Nagy 15-10) at New York (Cone 20-7), 8:08 p.m.
Wednesday, Oct. 14
Cleveland at New York, 8:08 p.m., if necessary

National League
Wednesday, Oct. 7
San Diego 3, Atlanta 2, 10 innings
Thursday, Oct. 8
San Diego 3, Atlanta 0
Saturday, Oct. 10
San Diego 4, Atlanta 1
Sunday, Oct. 11
Atlanta 8, San Diego 3
Monday, Oct. 12
Atlanta 7, San Diego 6, San Diego leads series 3-2
Wednesday, Oct. 14
San Diego (Hitchcock 9-7) at Atlanta (Glavine 20-7), 4:20 p.m.
Thursday, Oct. 15
San Diego at Atlanta, 8:15 p.m., if necessary

With one out, Tucker lined a 3-2 pitch over the right-field fence to give Atlanta a 5-4 lead.

With the crowd of 58,988 sitting stunned, Tucker, who finished with five RBIs, pumped his fist as he rounded first and looked at the spot where the ball landed, as if amazed he really did it against Brown.

Then again, he was hitting .545 lifetime against the Padres ace.

"The feeling in the dugout was that we were going to get him," Tucker said. "He really didn't have that extra giddy-up you really want to have."

Bochy said there was no discussion about bringing in left-hander Randy Myers, acquired in part because the Padres figured they'd meet Atlanta in the playoffs.

Myers threw 26 pitches on Sunday, loading the bases ahead of Andres Galarraga's grand slam off Dan Miceli in Atlanta' 8-3 win.

"He (Brown) just ran a deep count, and I just had all the confidence in the world in Brownie there," Bochy said.

The Braves still might have to beat Brown, who pitched a shutout in Game 2, one more time in this series. He had been scheduled to pitch Game 6 Wednesday against Glavine, and Bochy planned to decide today whether it will be Brown or Game 3 winner Sterling Hitchcock.

"I'm sure Brown is going to want to go," Bochy said.

Tucker's homer highlighted a five-run rally in the eighth that made it 7-4. Tucker drove in Atlanta's first five runs.

After Tucker's homer, Donne Wall relieved and walked winning pitcher John Rocker, who slid in ahead of the throw on Tony Graffanino's two-out double. Graffanino took third on the throw home and scored on shortstop Chris Gomez's throwing error.

Pinch-hitter Greg Myers hit a two-run homer in the ninth off Braves reliever Kerry Ligtenberg, and then Atlanta manager Bobby Cox made his own unusual move — bringing in Maddux from the bullpen.

Maddux, who had not relieved since 1987, got the last three outs.

TOURNEY WINNERS — Flight winners of the WGA Tournament of Champions at Snyder Country Club were, left to right, Cynthia Jackson, Vivian Norwood, Martha Fagin, Peggy Hardin, Esther Guelker and Norma Thompson. (SDN Staff Photo)

Jackson tops WGA event

Cynthia Jackson and Vivian Norwood took top honors at the Women's Golf Association Tournament of Champions over the weekend at Snyder Country Club.

Jackson took low gross honors in the championship flight with a two-round total of 153. Jackson also won closest to the hole contests Saturday and Sunday.

Norwood posted the low net score, after carding a 142.

In first flight action, Martha Fagin took the low gross title with a 176, while Esther Guelker nabbed low net honors at 145. Fagin also grabbed accuracy drive honors on Saturday.

In the second flight, Peggy Hardin posted the low gross at 191, with Norma Thompson turning in the low net score of 154.

Winner of the accuracy drive contest on Sunday was Kaye Cypert.

Snyder 11, Andrews 7...

SHS netters looking for three-peat

ANDREWS — One more victory and the Snyder High tennis team will three-peat as district champions.

The Snyder boys registered a 9-0 mark Saturday, powering SHS to an 11-7 win in Andrews. The victory gave Snyder sole possession of the top spot in District 5-4A.

SHS will be trying to lock up its third consecutive district title Saturday when it hosts Big Spring.

Against Andrews, the Snyder boys dropped only one set en route to sweeping all nine matches.

Natalie Alexander and Angela Sanchez notched the only wins for the SHS girls.

Snyder 11, Andrews 7

Boys singles: Adrian Gibson def. Will Foster, 6-3, 6-2; Brett Gibson def. Erin Leeper, 7-5, 6-3; Allen Smith def. Ricky Bintz, 6-2, 6-1; Ryan Gibson def. Cooper Smartt, 6-1, 6-0; Justin Guy def. Jeremy Muna, 6-2, 2-6, 6-4; Kris Casas def. Than Nguyen, 6-2, 6-3.

Boys doubles: Gonzales-Gibson def. Foster-Nguyen, 6-1, 6-1; Gibson-Smith def. Bintz-Leeper, 6-1, 6-0; Guy-Casas def. Rogers-Smartt, 6-3, 6-1.

Girls singles: Whitney Graham lost to Georgia Stein, 3-6, 3-6; Natalie Alexander def. Christi Overbeck, 6-2, 7-5; Jordan Hardin lost to Melissa Wood, 5-7, 4-6; Claire Cotton lost to Blair Long, 2-6, 2-6; Angela Sanchez def. Shanda Gray, 4-6, 6-4, 7-5; Amy Juarez lost to Amanda Long, 1-6, 6-7.

Girls doubles: Graham-Alexander lost to Overbeck-Stein, 3-6, 3-6; Sanchez-Ornelas lost to Long-Wood, 7-6, 2-6, 2-6; Cotton-Hardin lost to Gray-Long, 6-3, 0-6, 4-6.

R-E-S-P-E-C-T: Tech debuts at No. 22

LUBBOCK (AP) — For one quarter it seemed that Oklahoma State might be the team to bring the undefeated Texas Tech Red Raiders back down to Earth.

Running back Nathan Simmons plowed through Tech's defensive line, the Red Raiders were held to minus-2 yards rushing and Rob Peters didn't complete a single pass as the Cowboys built a 10-0 lead.

But then Tech's defense found new resolve and the offense proved scrappy and resourceful enough to engineer a 24-17 comeback victory on Saturday.

The reward was some hard-earned national respect and a No. 22 ranking. Tech's journey into the Top 25 has been a long one.

At least a few players felt the team was snubbed by poll voters last week after a 31-29 victory over Baylor lifted Tech to 5-0. But a light schedule, including North Texas and Texas-El Paso, likely kept the Raiders unranked until they played a more worthy opponent.

Tech coach Spike Dykes said the poll was never a concern, but was happy about the recognition.

"We're happy about it, don't get me wrong," Dykes said. "But I'm not going down to the bank and try to borrow a bunch of money against it, either ... The only poll I'm concerned about is the one that comes out after the last game."

For a while on Saturday, it seemed that Tech's chance at a national ranking might have to wait.

Dykes said Oklahoma State came out and gave Tech a "bloody nose," pushing, shoving and manhandling the Red Raiders in a manner none of their previous opponents had.

"They were rough — that offensive line is big and strong and those white uniforms made them look as big as Russia," Dykes said.

It wasn't only the uniforms.

Simmons, a 197-pound powerhouse, appeared to drag Tech defenders several yards on each carry before he was tackled.

But the Tech defense responded in the next three quarters by scoring a touchdown off a fumble and setting up two others with a blocked punt and a fumble recovery.

"Every ball game we haven't played well the first drive," said Tech defensive coordinator John Goodner.

"The good thing about our bunch is — I think — is that we don't let that unsettle us. We keep our composure and that's the mark of a football team with good leadership."

The offense also found its rhythm as the game progressed.

Peters connected with Donnie Hart for touchdown passes of 14 and 18 yards, and Ricky Williams finished with 97 yards rushing.

"They (OSU) came out and played very hard and physical," Peters said. "At times, it was hard for us to figure out what they were doing. We were able to make some adjustments and I was able to hit Donnie on some pass plays and that was the difference in the game."

Next weekend, Tech faces No. 19 Colorado, its first ranked opponent.

Hamilton sophomore dies from injury sustained during game

HAMILTON (AP) — A 16-year-old Hamilton linebacker has died of head injuries sustained after making a tackle in an Oct. 2 game.

Chandler Craig, who played middle linebacker and offensive tackle for the Hamilton Bulldogs, died Sunday night at Scott & White Memorial Hospital in Temple, where he had been treated since the injury.

"We're stunned and numb at the moment, but we're dealing with it the best we can," superintendent Gene Sheets said Monday.

A funeral was scheduled for Tuesday at the First Baptist Church in Hamilton, a town of 3,000 people about 60 miles west of Waco.

Chandler, known to his friends as "Chigger" because he was tough as the insect and just as hard to shake on the field, was an undersized junior who had been on the varsity team since his sophomore year. Even though he weighed 150 pounds, he started at middle linebacker and left tackle.

Chandler was injured during the second quarter of Hamilton's 19-12 homecoming victory over San Saba. The game was stopped and he was flown by helicopter to the Temple hospital.

"He went over on third down and made a tackle. It was a hard hit and he had his head up," coach Chris Wilde said last week. "You couldn't tell from the sidelines, but you could tell on film he didn't bounce right up. On fourth down he ran about 15 steps and collapsed. It was the worst thing I have ever been around in my life."

Chandler never regained consciousness after the injury.

Players wore No. 18 on their helmets in honor of Chandler during last weekend's game. This week's games have been canceled for the junior varsity and varsity teams, but the season will continue.

Chandler is the first Texas high school football player to die from injuries sustained in a game in two years. The last was Shawn Nolen of Minerals Wells in October 1996, said University Interscholastic League spokesman Peter Contreras.

Garrett gets one more week to shine

IRVING (AP) — Jason Garrett gets one more week to lead the Dallas Cowboys then it's back to carrying a clipboard on the sideline.

Garrett, who has become the NFL's most efficient backup quarterback with a 3-1 record, was 14-of-24 for 287 yards and two touchdowns in Sunday's 27-20 win over the Carolina Panthers.

"I'm 99 percent sure Troy won't play this week," Dallas coach Chan Gailey said Monday.

"If we had already had the bye week I would probably try to play this week," Aikman said. "But we do have a bye week and the way the team is playing why take the risk?"

Aikman added "Jason played Sunday as well as any quarterback could."

Aikman's return will be on Monday night Nov. 2 in Philadelphia.

Garrett has taken the Cowboys (4-2) to victories over the New York Giants, Washington Redskins and Carolina. His only loss was to Oakland.

His quarterback rating has jumped to third in the NFC at 92.3 ahead of Brett Favre of the Green Bay Packers and behind Steve Young of San Francisco and Randall Cunningham of Minnesota.

Local Sports Schedule

TODAY
Volleyball: Snyder 9th, JV & varsity at Sweetwater, 5 p.m., 6:30.
Tennis: Snyder varsity vs. Monahans at Midland Lee.

THURSDAY
Rodeo: WTC at Texas Tech.
Football: Snyder 7th & JV at Big Spring, 5 p.m., 5:30.
Football: Big Spring at Snyder 8th & 9th, 5 p.m., 5:30.

FRIDAY
Football: Big Spring at Snyder, 7:30.
Football: Hermleigh at Westbrook, 7:30.
Football: Grady at Ira, 7:30.
Football: Sands at Borden County, 7:30.
Rodeo: WTC at Texas Tech.

On The Farm Tire Service
Goodyear Tires available:
Lang Tire Co.
1701 25th Street
Snyder, Texas
Auto-Truck-Farm
573-4031

FIREHAWK R4S
Raised White Letter
$75.00
LTP235175R15
Firestone
Price Includes Mount, Balance And New Stem
- 60,000 Mile Limited Treadwear Warranty*
- All Season Traction for Light Trucks and Sport Utility Vehicles
- Smooth, Quiet Highway Ride
- Gold Pledge Warranty*
* See retailer for details
NIX'S AUTO
1510 25th Street 573-3567
Nix Auto @AOL.COM

RED BARN BAR-B-QUE & MORE
THURSDAY NIGHT 4:00-9:00 p.m.
ALL YOU CAN EAT CATFISH
With All The Trimmings $6.95
LARGE HAND BREADED SHRIMP $6.95
FRIDAY NIGHT 4:00-9:00 p.m.
ALL YOU CAN EAT RIBS $6.95
Includes Vegetable, Beans & Texas Toast
Wednesday SENIOR CITIZENS 20% DISCOUNT
Family Meals Available
Call In Orders Welcome
We Cater
All Major Credit Cards Accepted
Hwy. 84 at Huffman
573-2291

You Can Count On Your Friends At
Security Finance
When You Need
$$$$$$$$$
UP TO $446.00
Credit Starter Loans
Phone or Come In
Security Finance
511 Coliseum Dr. 573-1761, Ask For Connie, Rachael or Rosey

Snyder Daily News Classifieds
ALWAYS A WINNER

ERROR

Please Read Your Ad The First Day! The Snyder Daily news cannot be responsible for more than one incorrect insertion. Claims cannot be considered unless made within three days from date of first publication. No allowance can be made when errors do not materially affect the value of the advertisement.
The Publisher is not responsible for copy ommissions, typographical errors, or any unintentional error that may occur further than to correct it in the next issue after it is brought to his attention.
All ads are cash unless customer has an established Advertising account with The Snyder Daily News. All out of town orders must be accompanied by check, money order, Visa or Mastercard.

070 LOST & FOUND

LOST MINIATURE DACHSHUND (female) from West Elementary, Monday A.M. Childs Pet. PLEASE, PLEASE Call 573-5941. REWARD!

090 VEHICLES

1992 Chevrolet Cavalier, 4 cyl., 5 spd., 2-door. 82,000 miles. '88 Chevrolet Pick-up, V-8, automatic, high miles, new paint. 573-7269.

1998 CHEVY CHEYENNE FLEETSIDE PICKUP. Vortec V-8. 8,700 miles. Extra clean. EXTRAS! $15,500. 573-7034 or 338-8256.

CARS FOR $100
Upcoming Sales of Government Seized/Surplus Sports Cars, Trucks & 4 X 4s.
1-800-863-9868 Ext. 2155

FOR SALE 1984 CADILLAC DEVILLE. $850 OBO, GOOD DEAL! 573-0481 AFTER 3 P.M.

FOR SALE OR TRADE ON PICK-UP. '95 Plymouth Voyager Van. Extra Clean. Call 573-3911.

GOOD CREDIT, BAD CREDIT, BANKRUPTCY. We Locate and Finance Car, Trucks & Vans. Call 1-888-713-2133 or 573-7626.

****JACK'S USED CARS****
1212 25th St., Snyder, TX
Buying * Selling * Trading
SINCE 1962"WE FINANCE"

091 VEHICLE PARTS

MC'S SPRAY-IN BEDLINER. Pick-ups, Boats, Jeeps, Trailers, Misc. Many colors available. 573-4429 or 338-1641.

GARAGE SALE
Advertise your garage full of "Don't Needs" in
SNYDER DAILY NEWS
573-5486

140 BUSINESS OPPORTUNITY

KWIK KAR OIL & LUBE located at 3406 College Ave. Land * Building * Equipment * Training & Financing. Ray Ellis. 800-442-5368.

Business Directory of Services

Farmers Mutual Protective Association
RVOS
Insuring Your Home Whether Inside Or Outside City Limits.
Marilyn Graves, Agent
Call For Quotes 573-8647

Bullard's Computer Solutions, Inc.
Local Internet Provider
$24.95 Per Month
Local Support • Reliable Service
Computer Sales, Service, Repairs & Upgrade
~Competitive Prices~
Call 573-4801

Snyder Appliance Service
Service Snyder Area for 44 Years
Selling New Crosley Appliances
Repairs on all Makes & Models
Will Buy & Sell Used Appliances
CAP HERNANDEZ
2415 College 573-4138
Se Habla Espanol

Waterwell Services
Windmills & Domestic Pumps
Move, Repair, Replace
TOMMY MARRICLE 573-2493
BENNIE MARRICLE 573-8710
Before 8 a.m. & after 6 p.m.

915-573-1741
800-221-8672
FAX 915-573-3471
www.snydertx.com/PRODPUMP/
•BONDED •INSURED
PRODUCTION BUILDERS
of Snyder, TX
Specializes In All Sizes Welded Constructions, Pre Engineered Portable or On-Site Buildings
Call PRODUCTION BUILDERS Today For All Your Commercial And Industrial Building Needs.

INVESTMENT PAINTING & DRYWALL
• Interior & Exterior Painting
• Tape Bed & Textures
• Backed With Over 15 Years Experience
FALL SPECIAL
Exterior Of Brick Homes
Carl Jarka, Owner
Phone 574-1435
Voice Mail: 1-877-920-0313

DRY PASTURE?
SELF-FEED MOORMAN'S ROUGHAGE BUSTER®

Roughage Buster contains Biuret, a slow-release nitrogen source available exclusively from MoorMan's. Biuret, plus scientifically formulated base and trace minerals, encourages maximum activity of rumen microorganisms for efficient pasture and roughage utilization.
Roughage Buster also supplies high-level vitamin A, plus vitamins D_3 and E. Comes in blocks or loose, processed form. Choice of palatability levels.
Both are designed to fill your grazing cattle's supplemental nutritional needs economically.
MoorMans
John E. Reed Sales Representative
Phone: (915) 573-7878, Mobile: (915) 725-2391

If you need your Septic Tank, Sand Trap Or Grease Trap pumped out, give us a try!
N&H
N&H Septic Pumping
Billy Newton (915) 573-5159
Jesse Hernandez (915) 573-7397
Cellular (915) 725-5087

CALLAWAY WATER WELL DRILLING & PUMP SERVICE
Sales
Service • Repair
Helping You Discover Your Natural Resources
Owner – Jimmy Callaway
• New Wells
• Repairs
Licensed Drilling Contractor & Licensed Pump Installer
Complete Water Well Drilling & Completions
573-8489
or
338-8489
(Mobile)
Snyder

COOPER APPLIANCE
Service & Parts For All Appliances & Air Conditioning Systems
Whirlpool Dealer
36 Years Experience
573-6269
606 Coliseum Drive

WK Copier Service
Service All Major Brand Copiers
Printer & Faxes - Recharged
In Snyder Monthly
Call For Scheduling
915-570-5679
Ask For Robin or Wyndee

SPARLIN CONSTRUCTION
Welding *Metal Buildings*
Fabrication *Carpentry*
Fencing *Painting*
Bud Sparlin Mobile-575-4182 or 573-4766
1945 Santa Fe Ave. Snyder, Texas 79549

•Painting •Remodeling
•Experience • References
Call Ken Cruse
573-8115

Microsoft Office 97 Professional Edition Full Version - $149
COMPUTER PARTNERS
573-5576 573-4091
Visa, Mastercard & Discover

Business Directory Advertising Call
573-5486

Business Hours:
Monday-Friday
8:00 a.m. - 5:00 p.m.

For Classified Power Call
573-5486
Fax 573-0044

Snyder Daily News
3600 College Ave.
P.O. Box 949
Snyder, Texas 79550

$15.90 for 5 days, get 6th day FREE! 15 word minimum

150 BUSINESS SERVICES

R & J CONSTRUCTION
Metal Buildings, Roofs, Carports & Fences.
John Green 573-3976

WILL DO ANY ODD JOBS: * YARDS * PAINTING * BUILDING * CUT DOWN TREES * CARPENTRY *. Johnny 573-2333.

DON'T MISS THE DEADLINE!
Get Your Classified Ad in by 4:00 p.m.the Day BEFORE You Want It in the Paper!
(4:00 p.m. Friday for Sun. & Mon.)
ALL ADS ARE CASH
in advance unless you have an established advertising account with The Snyder Daily News.
ALL GARAGE SALES must be paid in advance.

160 EMPLOYMENT

BACK HOE OPERATOR NEEDED. 573-2076.

Computer Users Needed. Work Own hours. $20k to $75k/yr. 1-800-348-7186 x 1601. www.amp-inc.com

★★★
Drivers
DEDICATED FLATBED RUN!
$1,000 Sign-On Bonus!
Power Lanes Texas, Oklahoma & New Mexico!
Home Weekends!
Complete Benefits Package.
"Owner Operators Welcome"
Limited Openings,
Hiring Event
Wed., Oct. 14th
10:00 am to 2:00 pm
At ACT Training Grounds
Call 800-725-6465
For Directions
Roadrunner Trucking, Inc.
EOE
★★★

Church Nursery is seeking a part-time child-care worker. Evenings & Week-ends. Send Resume to P.O. Box 949 X, Snyder, TX 79550.

FIRST CHURCH OF THE NAZARENE needs nursery attendent. Call for more information 573-5601.

MAINTENANCE AND LANDSCAPER NEEDED. Qualified people only. Apply in person at 3901 Ave. O.

MEDICAL BILLING: Nationwide Company Seeking Billers. P.C. Required. No Experience Necessary. Earn $31,500+. Call 800-624-1478.

180 INSTRUCTIONS

The Paint & Safety Store Inc. Defensive Driving Course. Saturday, October 3rd, 10th, 17th, 24th & 31st 8 a.m.-3 p.m.. Pennzoil Training Facility, Hwy. 1611 & 84. For more information 1-800-687-0916. No Reservations Needed. #C1237-USA.

Due To Expansion
Sun Loan Company
has immediate openings for Assistant Managers & Managers Trainees. We are multi state company specializing in consumer loans.
WE OFFER:
•On the Job Training • Advanced Opportunities
•Competitive Salary •Paid Vacation and Holiday •401K Plan
•Excellent Insurance Package •Smoke-Free Environment
If you are team oriented & enjoy working in a professional, but relaxing atmosphere, then apply in person at
SUN LOAN COMPANY - 2519 College Ave. - Snyder, TX.

210 WOMAN'S COLUMN

WORKING MOMS! Need Your House Cleaned? Holidays are just around the corner. Have References. 573-8683.

CALL FOR RESULTS!
573-5486
CLASSIFIEDS

220 FARMER'S COLUMN

#1 ALFALFA HAY. 573-8911/575-2268/Beeper # 1-800-508-4212.

FOR SALE: Coastal hay. 1-915-728-5550 (Colorado City).

HAY FOR SALE! HEAVILY FERTILIZED. $50-$60 A ROLL DELIVERED. LIMITED QUANITY. 915-667-7470.

PROPANE SYSTEM 113 gal. tank. 573-0397.

SHUR-GROW 32% PROTEIN LIQUID FEED. Snyder Farm & Ranch 573-0767.

PURINA 24% PROTEIN TUBS, 200 LBS. Snyder Farm & Ranch 573-0767.

WILL BUILD: Fences * Pipe Pens & Corrals * and do repairs. Call Doyle Kellner days 574-1232 or 338-8549, after 7pm 573-6417.

PLAY IT SMART... GET INTO THE CLASSIFIEDS 573-5486

250 RECREATIONAL VEHICLES

FOR SALE: 1976 29FT. EXECUTIVE MOTOR HOME. 915-573-2468-ANYTIME 573-9710 DAYS.

MISS YOUR PAPER?
Your Snyder Daily News should be delivered to you by 6:00 p.m. Monday through Saturday. Your Carrier strives to give prompt service, but should your paper be missing...
Please Call
573-5486
Before 6:30 p.m. Monday through Saturday

260 MERCHANDISE

15' Aluminum Boat w/40 hp Johnson, Deck & Live Well. Maple Dining Table w/2 leaves & 8 chairs. 573-9451.

CONVALESCENT NEEDS
Wheel Chairs, Walkers, Canes, Home Blood Pressure Kits, Etc.
Sales & Rentals
3706 College 573-7582

FOR SALE: Good Used Carpet 20'x12'-$40. Also Wood Paneling-$7. Great Western Motel 573-1166.

FOR SALE: Very Nice Couch & Love Seat. Blue/Rose. $400 Set. 573-7510.

FOR SALE WEBTV. PAID $300 WILL TAKE $150. CALL 573-3758.

GOOD 2 CUSHION TAN LEATHER COUCH. MAKES FULL BED. 573-9846.

GUARANTEED USED APPLIANCES: Washers, Dryers, Refrigerators, Ranges & Freezers. WESTERN AUTO 2510 AVE. R.

I BUY ANTIQUES & COLLECTIBLES. Nice old quilts & ranch oak furniture. Jan Shannon, Town & Country Antiques. 806-373-3607 or 806-352-0113 Amarillo.

NEW 1998 SINGER HEAVY DUTY SCHOOL MODEL
Sews Jeans * Upholstery * Leather * Silk * Satin * Serge Scam Finish * Buttonholes * Monograms. Was $439, with ad **ONLY $186.** New in Cartons. Full Factory Warranty.
SINGER SEWING CENTER
5418 Slide Rd., Lubbock
806-788-0608.

PHASE CONVERTER 20 hp. Excellent Condition. Will Start Empty 40 hp Motors. 573-7245.

PRIMESTAR!! Call **NOW** for the **BEST PRICE** in Scurry County. 573-6269 or 573-6226.

SECRETARIAL DESK w/Return * Computer Carts * Office Chairs * Leather Executive Chair. 573-0362.

SF & R FERTILIZER. Formulated for Scurry County.
Snyder Farm & Ranch 573-0767

THE SNYDER DAILY NEWS CLASSIFIEDS

ALWAYS A WINNER

262 BUILDING MATERIALS

BUILDER'S SURPLUS
915-235-9966
4X8 Masonite Siding.....$13.95
4X10 Masonite Siding....$14.95
Pre-Fininshed Trim.....25¢ ft
Treated 2X12X16.....$22.95

310 GARAGE SALES

GARAGE SALE
3103 Cherry Street
Tuesday thru Sunday 9-?
Upright Freezer * (2) Electric Dryers * ¾ Bed w/Mattress * Baby Bed * Drapes * Exercise Bike * Dishes * Books * Good Children's & Adult's Clothes * Lots of Good Misc.!

SEWING MACHINE REPAIR MAN
in Snyder, Tuesdays & Wednesdays. 573-1840 nights, no answer leave message or 915-694-3818.

325 APARTMENTS FOR RENT

Furnished & Unfurnished
Field Crest Apartments
Our Apartments Are As Big And Perhaps Nicer, Than The Best, And The Rent Is Much, Much Less.
700 E. 37th 573-3519

KINGSWOOD & EASTRIDGE APARTMENTS
100 37th Street
Snyder, Texas
915- 573-5261
•One Bedroom From $240
•Two Bedroom From $286
•Cent. A/C & Heat
•Refrigerator & Ranges
•Carpet
•Playground
•Laundry Rooms
•Resident Manager
Equal Housing Opportunity

WESTERN CREST & WINDRIDGE VILLAGE APARTMENTS
1 or 2 BR Available Starting At $375 Offering Covered Parking, Swimming Pool, 24 Hr. Maintenance, Landscaping, Playground.
573-1488

1 BEDROOM FURNISHED APARTMENT FOR RENT. All Bills & Cable Paid. 573-5879, 573-3279 or 728-8486.

UNFURNISHED/FURNISHED 2 Bedroom Apartments. $250 & Up. All Bills Paid. No Pets! For More Information 573-5773.

FOR RENT: 1 bedroom furnished apartment. No utilities paid. Deposit required. 573-9047.

Small Efficiency Duplex Apartment for rent. Partially furnished. Bills paid. 2503½-B 27th. $250/month $100/deposit. 573-7008.

330 HOUSES FOR RENT

RENTALS AVAILABLE
108 Chestnut, 311 32nd Street, 1307 26th Street. Also 1 Bedroom Furnished House.
For More Information Call
Wenona Evans
573-8165
Stevenson's Real Estate 573-5612

3-2-2 CH/A, Fireplace, Fenced, Range & Dishwasher. 3916 Eastridge. $450 plus deposit. References required. 573-5891.

CLEAN 3-1 Unfurnished Home For Rent. $325/month, References & Deposit. Ave A & 35th. 573-9812.

FOR RENT: 2-1-1 Refrig. Air/CH. Quiet Culdesac 124 20th Place. $295/month + Deposit. 573-5312.

HOUSE: RENT TO OWN OR LEASE. 2-1-Den. 107 Milburn. Deposit required. 573-6760.

NEAT & CLEAN 2 bedroom CH/A, small office. $400/month $100/deposit. 573-6337.

335 MOBILE HOMES FOR RENT

3 BEDROOM MOBILE HOMES FOR RENT. $250/MONTH. 573-1711.

340 MOBILE HOMES FOR SALE

14 x 18 Wayside Mobile Home. 3 bedroom 2 bath. To Be Moved. $8000. 573-0660.

2 Bedroom, 2 Bath, 3 Lots. New carpet. Trees, waterwell & Storage bldg. $1000/down $325/month. 2109 Moncrief. 573-2251.

3 bedroom, 2 bath w/CH/A, 2 corner lots. Shingled roof. Deck. Owner Finance w/good credit. 573-2251.

5 Bedroom, 2 Bath Doublewide only $398/Month, with only $2500/Down. Call Bell Mobile Home's 1-800-830-3515. $47,400 to finance, 9.5% APR, 360 months, with approved credit.

ABANDONED MOBILE HOME! MOVE IN & TAKE OVER PAYMENTS! 1-800-830-3515.

BEEN TURNED DOWN? Call to see if you qualify for Government Mobile Home Loan. GOOD * BAD * NO CREDIT! Call Toll Free 1-888-539-7780.

SINGLE PARENT & 1ST TIME HOME BUYERS PROGRAM'S E-Z QUALIFYING. Call to secure your loan. 1-888-539-7780.

ATTENTION CLAYTON BUYER'S! No middle man mark-up. Ask us why we can sell you the same floor plan for thousands less. Call 1-888-539-7780.

'99 MODEL 16 Wide, 3 Bedroom, 2 Bath Only $1000/Down, $171.95 per month. Save thousands. 1-800-830-3515. (Se Hablo Espano). $18,900 to finance, 9.5% APR, 240 Months with approved credit.

As Much As, **$2500 OFF!** 1998 Homes, 16 to Choose From. USA Homes, 4608 W. Wall, Midland. 1-915-520-2177.

DON'T THINK YOUR CREDITS GOOD ENOUGH TO BUY A HOME? I bet you would be SUPRISED! Don't think you can afford it? In most cases it's less than renting. Come in to A-1 homes today and let us help you! 7206 W. Hwy 80, 563-9000. Ask for James! (It's Your Future).

FACTORY REBATE
$1400 TO $1800 ON SELECT FLEETWOOD HOMES. CALL **J. HITE HOMES, ABILENE,** 800-378-0998 OR 793-9999.

$$FAST CASH$$ We buy mobile homes. Cash in 5 minutes. 563-9000 or 1-800-755-9133.

NEW Doublewide Homes, As Low As, **$27,900.** USA Homes 4608 W. Wall, Midland 520-2177, 1-800-520-2177.

REMEMBER ME? JOANN FROM DR. BUTLER'S is now at A-1 HOMES! You trusted me with your health for 26 years, now trust me to get you into a **NEW** home. 563-9000, 800-755-9133, 7206 W. Hwy. 80.

STOP PAYING RENT! Stop throwing all that money away when you could buy for less than what it cost to rent. Come in to A-1 Homes of Midland today and let us show you how. 7206 W Hwy 80, 563-9000. Ask for James! (It's Your Future).

WE BUY MOBILE HOMES!! Cash in 5 minutes. 563-9000 or 1-800-755-9133.

345 MOBILE HOME LOTS FOR SALE

(2) GOOD MOBILE HOME LOTS! Nice trees, plumbed & ready. Owner might finance. 573-2251.

360 REAL ESTATE

3-1-2 carport w/large storage shed. Cellar, Big Barn, Horse Shed/Pipe Pens. All this on 5 Acres. 863-2358.

COUNTRY HOME FOR SALE with 2.5 Acres of land. 3-2-1, CH/A. Hermleigh School District. 1-915-689-2965 after 6 p.m.

COUNTRY LIVING.....Spacious 2-1 on 1.89 Acres with own well. Asking $25,000. Hermleigh Area. 863-2249 after 5 p.m. Mobile 338-7367.

ESTATE SALE: 3-2-2 Brick Home, Corner Lot, Refinished inside/outside. Outside Storage. 3614 Hill Ave. 915-573-9451.

FOR SALE: 1987 LANCER DOUBLEWIDE. 3-2 on 1¼ Acres. Located 3 miles West of Snyder. Call 573-3467 after 5 p.m.

FOR SALE: 3-2-2, LARGE LOT & VERY NICE! Lots of extra's $70's. 3310 Ave. V. Days 573-8975 or Nights 573-4793.

FOR SALE: 3-1¾-1cp w/Storage Bldg., large workshop & new CH/A. $50's. 3718 Sunset. 573-4215.

HOME FOR SALE: Nice & Clean, 3-1, CH/A & fenced back yard. New Flooring in parts of home. $32,000. 3406 44th. 573-5495.

I'M MAD...at banks who don't give real estate loans because of bad credit, problems or new employment. I do, call L.D. Kirk, Homeland Mortgages, (254) 947-4475. Texas.

OWNER FINANCE: Beautiful.....3 Bedroom, 2 Bath, 1 Car Garage. Brick, Central Heat & Air, Cedar Fence, 1300 Sq. Ft. 3002 38th St. $49,000. Down payment negotiable. 573-3304 Carolyn.

****OWNER FINANCE****
Low Down Payment
2-1...316 35th * 2-1...2206 29th * 3-1...1206 26th *. Call Kelly Direct 915-425-9994 or Mark 915-425-9997. Calls are not Long Distance.

RENT TO OWN: No Down. 2 bedroom house. 3803 Noble Drive. 1000 sq. ft. Ready to occupy. Call 573-4872 for details, after 6 p.m.

HERITAGE HOMES REALTORS
3405 Snyder Shopping Center, Suite B
(915) 573-5056
2 New Exclusives 3-2 $30's
Clean 3-2-4 Near Schools
Offers Privacy Townhse 2-2
Spacious! 3-2-2 Landscaped
Exceptional! 3-2½-2
Starter Home 3-1-Den
2 on Sunset w/fireplaces
West Brick 3-2-1 $40's
Roundtop 4-3-2 on 7 Acres
Private w/27 A's & lrge hme
5 Acres w/3-2-fireplace
4-2 w/35 Acres House 1 yr old
Ho. 2s N & S 208 w/acreage
Business Bulldog Corner
Acreage, Commer., 1 Rental
Rotan & C. City Listings
Santa Fe...Exceptional 5-3-cp
Office w/Large Lot
Debby Miller 573-2075
Dolores Jones 573-5308
Faye Blackledge 573-1223
Joan Tate 573-8773

STEVENSON REAL ESTATE
2405 25th Street
573-5612 or 573-1755
Bill Dryden, Broker/Owner
2211 27th 4-2 $39.5T
14A... East.. Only $18,000
33 Acres & 40 Acres Close In.
Lot 200 block 33rd.....$2T
3 Lots 802 30th $4500
325 AC. South of Hermleigh
Wenona Evans 573-8165
Doris Beard 573-8480
Bill Dryden 573-9739

Elizabeth Potts, Realtors
1707 30th Suite C
573-8505
Lemi Matthies, Owner Broker

JACK & JACK
Realtors
611 Coliseum Dr.
Ford Spikes, Owner/Broker
573-8571 573-3452
310 34th 2-1-1 $22T
3724 Ave U 3-1-1cp $29T
2 + Acres 3-2-2cp $52.5T
3-1¾-2 100 Acres Close In
3-1-1 Near schools $24,500
Neat 3-1 Det. Gar. $32.5T
3-1¾-2 Austin Stone $56.5T
2-1-2 2CP 911 17th St.
3-2-2cp Nice/Large Hermleigh
Updated..3-3-2 Private $114T.
Residential Lots Colonial Hill.
A-Frame 3-2-1 Shop 11 Acres.
Reduced .78A 3-2-CP $45T
5+A's Spacious Liv. 3-3½-2.
6.555 Acres Hwy 84 & Ave. E
Lovely Ced. Cr. 3-2½-2 Study
Towle Park 4-2 4519 Fredonia
Ira ISD 5 Acres 3-1¾-1 $64T
14A 1 mile E. 180 2 water wells
4-3 Deck Storm Celler$69.5T
4-2-Cp Study 3006 38th$35T
Office..Shop + Additional Lot!
Atten: Investors 2-1-1 $23.5T
Shirley Drum 573-1550
Ford Spikes 573-6602

362 FARMS & RANCHES

27.5 ACRES LAND 6 miles north of Snyder. 573-0397.

Markets

Midday Stocks

NEWYORK(AP)

	High	Low	Last	Chg
AMR Corp s	50⅝	48⅝	48 15-16	—2 13-16
AT&T Corp	58 15-16	58¼	58⅜	— ¼
AirTouch	49	48	48 5-16	—13-16
Albertsons	55⅝	54 9-16	54⅝	— ⅜
AlldSignal	36 15-16	36 1-16	36 11-16	+ 3-16
Alltel	46⅝	45⅝	45⅞	— ⅜
AmOnline s	94 5-16	92	92	— 1⅜
AmStores	31 13-16	31 5-16	31½	— 5-16
Ameritech s	49⅝	48¼	48⅜	— ¼
Amoco s	54⅞	53 15-16	54 11-16	+ 9-16
AndarkPtr s	38 15-16	38 1-16	38 9-16	— ⅜
ArmcoInc	3⅝	3⅝	3⅝	+ ⅛
AtlRichfld	69 11-16	68⅝	69 9-16	+ ⅜
ATMOS Egy	29 3-16	29 1-16	29 3-16	
Aviall	10⅝	10⅝	10⅝	
BakerHughes	19⅛	18 13-16	19 1-16	+ ⅛
BankAmerica	53 15-16	52⅝	53 11-16	+ ⅞
BellAtl s	49 1-16	48 1-16	48 5-16	— 1-16
BellSouth	75 13-16	75 1-16	75 5-16	+ ⅜
BethSteel	7 13-16	7½	7⅝	— ⅛
BritPet	87 3-16	86¾	86¾	+ 1
BurlNoSFe s	30 11-16	29 15-16	30½	+ ⅛
CBS Corp	22 15-16	21⅞	21 11-16	— 1⅛
Caterpillar	47 15-16	46¾	46 15-16	—13-16
CenSoWst	28 3-16	27 11-16	28⅛	+ ¼
Chevron	86 3-16	85⅛	85 13-16	+ ¼
Chrysler	45 3-16	43	43⅛	— ½
Citigroup s	36⅛	34 5-16	35 7-16	+ ½
Coastal s	35⅝	35 3-16	35⅝	+ ¼
CocaCola	64⅛	62½	63⅝	+1 3-16
ColgatePalm	78 15-16	77⅛	77⅛	— 1⅝
ComclMetals	22⅝	22	22 1-16	— ⅜
CooperIn	40⅝	39 11-16	40	— 1-16
CyprusAmax	12 7-16	12 3-16	12 5-16	— 1-16
DallSemicn	27 5-16	26⅝	27 5-16	+ 5-16
DeltaAirl	87 11-16	86 5-16	86½	— 1⅝
Dillards Inc	29 3-16	28¼	28 13-16	— 3-16
DowChem	90 9-16	89 15-16	90 1-16	— ½
DuPont	60⅝	59 5-16	59 13-16	— ⅛
EastmanChem	53	52⅝	52⅝	— 5-16
EstKodak	79 7-16	75 13-16	76½	—7 1-16
EDS Corp	33¼	32¼	33 3-16	— 7-16
Entergy	29 11-16	29⅝	29 7-16	+ ¼
Exxon	72⅝	71⅝	72 11-16	+ ⅛
FstBksAm	17	17	17	+ 3-16
Flowers	21⅛	21 9-16	21⅛	— 3-16
FordMotor s	46 11-16	45 3-16	46	+ ½
GTE Cp	55 15-16	55	55½	+ 7-16
GenDynam s	51 3-16	50	51 1-16	+ 3-16
GenElec	76 1-16	73¾	75 11-16	+ 1⅜
GenMills	70⅛	69 9-16	70⅝	+ 5-16
GenMotors	52 11-16	51 9-16	51 13-16	— ⅛
GaPacGP s	53	51 13-16	51 13-16	—13-16
GlobalMar	10 1-16	9 9-16	9⅝	
Goodrich	29 5-16	28 13-16	28⅞	— 9-16
Goodyear s	48⅝	48 9-16	48⅝	+ ⅛
GtAtlPac	22 11-16	22 3-16	22⅝	— ¼
Halliburtn	29	28 1-16	28 5-16	— 3-16
Hanson ADS	31 11-16	31½	31½	— 7-16
HarteHanks s	19 13-16	19⅛	19 13-16	+ 5-16
HomeDepot	37⅝	37 1-16	37⅝	+ ½
HoustonInds	30 5-16	29⅝	30	+ ½
IBM	130⅛	128⅜	128⅜	— 2¼
IntlPaper	46⅝	45½	46 5-16	+ ¼
JohnsonJn	77 3-16	76	77⅛	+11-16
Kmart	11⅝	11½	11½	— 1-16
Kroger Co	48 13-16	47	47⅝	—2 9-16
Litton	60⅝	60 5-16	60⅝	— ⅜
LockhdMart	109 5-16	106½	108 1-16	+1 9-16
Lowes Cos s	28⅝	27⅞	28 9-16	— 1-16
Lubys	14⅞	14 9-16	14⅞	+ ⅛
LucentTech s	66 11-16	65 3-16	65 13-16	—13-16
MayDeptStrs	55⅛	54⅛	54 15-16	— 1-16
MediaOne	39⅛	38 5-16	39⅛	— ⅛
Medtronic	58 7-16	57⅛	58⅛	+ 1⅛
Mobil	79 15-16	78⅜	79⅜	+15-16
MorganJP	86 3-16	81⅝	85⅝	+ 3⅝
Motorola	46⅝	45 5-16	45 7-16	—1 7-16
NCR Corp	30⅝	30⅛	30½	— ⅛
Navistar	19⅝	19	19 3-16	+ 1-16
Norwest	32 11-16	32⅜	32 9-16	+ 1-16
OryxEngy	11 11-16	11 7-16	11½	— 1-16
Penney JC	47⅞	46 9-16	46⅝	— ⅜
Pennzoil	31 11-16	31⅛	31½	+ ⅛
PepBoys	14⅛	13 15-16	14	— 1-16
PepsiCo	31⅜	31 1-16	31 3-16	— ½
PhelpDodge	55⅝	54 7-16	55⅝	— ⅛
PhilipPet	46 11-16	46⅛	46⅜	+ ¼
PilgrmPrd B	19 3-16	19⅛	19⅛	
Polaroid	23⅛	22⅞	23	— 1-16
Praxair	36 1-16	35 1-16	35½	— 5-16
ProctGamb	78 1-16	77	77½	+ ⅛
PubSNwMx	21⅛	20⅝	21 1-16	+ 5-16
RoyalDut	50⅝	49 15-16	50 9-16	+ 1⅛
SBC Comm s	42⅞	41⅞	42⅛	+ 9-16
SaraLee	60 3-16	59 13-16	60⅛	— ½
Scripps EW	39⅛	39 5-16	39 5-16	— ¼
SearsRoeb	42⅞	42 1-16	42 1-16	— ⅛
SherwinW	23 15-16	23	23 5-16	— ¼
SmithklBchm	56	53 3-16	54⅛	+ 2⅞
SouthernCo	29	28½	28 9-16	+ 5-16
SwstAirl s	17⅞	17½	17½	— ¼
Sprint	70 5-16	69 1-16	69⅝	— ½
SunCo	31 11-16	30 5-16	31 11-16	+ 1⅛
TNP Ent	31⅛	31⅛	31 7-16	+ 1-16
Tandy	42	41 11-16	41 11-16	—11-16
TempleInland	50	49⅝	49 7-16	— 7-16
Tenneco	33 7-16	33 1-16	33 3-16	— ¼
Texaco	62	61⅝	61⅞	— ⅜
TexInd	22⅛	21⅝	22⅛	+ ⅜
TexasInst s	53 3-16	52	52 11-16	+ 7-16
TexUtil	44⅞	43⅝	44	+ ½
Textron	60 15-16	59⅝	60 11-16	+ 5-16
TriconGlbR	36 9-16	36 3-16	36 5-16	— 3-16
TrinityInds	30⅝	30¼	30⅝	+ 5-16
TritonEngy	9 1-16	8⅞	9 1-16	+ 1-16
Tyler	6⅝	6⅝	6⅝	— 5-16
US West Inc	52 3-16	51⅛	51 5-16	— 9-16
USX-Marathn	36 3-16	35 11-16	35⅝	— 9-16
USX-USS	23⅛	22⅝	22⅞	— ⅛
UnCarbde	40 5-16	39⅝	40 5-16	
UnionPacif	43 11-16	43⅜	43 11-16	+ 3-16
UnitedTech	79⅛	78 9-16	78 11-16	— 7-16
Unocal	34⅝	34	34⅛	+ 7-16
Venator Grp	7⅝	7⅝	7⅝	+ ⅛
WalMart	61 3-16	59⅝	60 1-16	— ⅜
WstnGasRs	7⅝	7½	7½	
WinnDixie	32⅛	31 5-16	31 5-16	— ⅜
Xerox Corp	95 1-16	94 1-16	94 9-16	— 9-16

Hospital

ADMISSIONS: Lillian Dunn, Bernard Garrett of Hermleigh, J.B. Lee, Armando Bauman of Loraine, John Lowrance of Colorado City, Norma Mayes of Hermleigh, Eric Overton, C.J. Thornton of Rotan.

DISMISSALS: Thadious Askins, Judy Collins, Charles Wood, Adolfo Martinez, Linda Dollins and baby.

CENSUS: 41 (Med., Surg.-15, Long-term Care-23, CCU-1, OB-1, Nursery-1).

Billionaire chooses public golf course

OMAHA, Neb. (AP) — A billionaire joined one of the country's top golf teachers for a round — at a public course.

Rather than tee off at some posh country club, financier Warren Buffett and golf pro Gary Wiren slung well-worn canvas golf bags over their shoulders Monday and walked the publi: Elmwood Park for nostalgia's sake.

Buffett, 68, chairman of Berkshire Hathaway Inc., and Wiren, 63, a teaching professional from North Palm Beach, Fla., agreed on the round of golf last summer at Wiren's suggestion.

Wiren had won a junior golf event at the course at age 13 and knew that Buffett had played Elmwood often as a teen-ager. Neither had played the par-68 circuit in 50 years.

Buffett readily agreed to play Elmwood, joking that he would get to play holes No. 1 and 18 for the first time. He said he and other boys used to skip the first and last holes to avoid paying the 25-cent greens fee.

The Rest of the Story...

With the truth coming out, Commissioner Idom changes his story every time a new paid political ad comes out.

The $223,298 from the consolidated budget and the $250,122 for his salary (including a raise to himself) are omitted from the precinct cost in his advertisement. The bottom line is more than $473,420 of expenses was excluded from precinct costs itemized in his paid political ad.

The commissioner's court made a sound financial decision for the county. The majority of the court voted to eliminate the consolidated budget (slush fund) from the 1999 road and bridge budget. Idom was not in favor of the motion.

Commissioner Idom voted against the elimination of the slush fund.

More Facts To Follow...

Pd. Pol. Ad by Citizens for TRUTH in Government - Keith Collier, Pres. Hassie Sneed, Treasurer

A Vote For Linda Sellars is a Vote For TRUTH in Government

TEXAS STATEWIDE CLASSIFIED ADVERTISING NETWORK

TexSCAN

TexSCAN Week of Oct. 11, 1998

ADOPTION

Note; It is illegal to be paid for anything beyond medical and legal expenses in Texas Adoption.

ADOPT: YOUR BABY will be raised with love, laughter and all the opportunities life can offer. Expenses paid. Maureen and James, 1-800-330-6337.

BUSINESS OPPORTUNITIES

AVON PRODUCTS - START your own business. Work flexible hours. Enjoy unlimited earnings. Call toll free 1-888-561-2866.

WE WANT TO send you on a free cruise and show you how to earn $1,000 to $5,000 every week thru wholesale travel. Not MLM. No investment required. 1-800-345-9688 ext. 6536. Travel Dynamics.

$FOUNTAIN OF YOUTH Discovered$ Entrepreneurs, MLM leaders wanted! Capitalize on exploding anti-aging industry. Break through patented human growth hormone. 20K + Potential first 90 days. Wealth Builders. $20 minimum investment. 1-800-409-9448. See www.dallastimes.com.

TRAVEL AND GROW Rich! Billion $ vacation and travel industry. Earn 2 -10k. Turnkey marketing system. Call Bob, 1-800-345-9688, ext. 9801. See www.dallastimes.com

LOCAL CANDY ROUTE. 30 vending machines. Earn approximately $800/day. All for $9,995. Call 1-800-998-VEND. Multi-Vend, Inc.

DRIVERS WANTED

CONTINENTAL EXPRE$$ NEEDS OTR & Regional drivers. Voted among the top 10 small carriers. Paid benefits. 90-95% no-touch freight. 1-800-727-4374. EOE. 1-800-695-4473.

DRIVER - MILES, MONEY & Hometime. Glass haulers. Start 34c/mile. Run Western. Great benefits. Consistant miles. 3 years OTR + 1 year flatbed experience. Combined Transport, 1-800-637-4407.

DRIVER - O/O, A CDL, w/Hazmat. Super regional opportunities within our hiring area! Great pay, benefits package & home time. Call today! Arnold Transportation, 1-800-454-2887.

DRIVER - SOLOS START up to 36c/mile. Teams up to 38c/mile. $10,000 longevity bonus, too! Must be 23 with six months OTR experience. Vernon Sawyer. 1-888-829-9565.

DRIVERS - 33-35¢/MILE first year! 2,500 +miles/week! Average haul 1,300 miles mostly No-Touch! OTR Express offers: *Conventional standup sleepers. *Qualcomm. *Great benefits & bonuses. *Retirement plan. 1.5 years OTR + CDL/Hazmat experience. 1-800-423-6939.

DRIVERS: **NEW PAY Package** Teams earn up to 44c/mile. Solos earn up to 32c/mile. 3 months + school experience. Drop & hook, no touch freight, assigned conventional freightliners, excellent pay. Incredible benefits & miles, miles, miles. Celadon Trucking, 1-800-729-9770.

DRIVERS: NEW TRUCK Purchase Program. Own 1999 Freightliner, 30 months - no money down. Company driver & O/O positions available. Strong pay/ benefits. Call 1-800-888-0003.

DRIVERS - O/O'S REGIONAL fleet, home most weekends. Long haul also available. Mostly Midwest/Southeast. Great lanes. Strong pay/benefits. Call 1-800-888-0203.

FREE TRAINING & FIRST year income $30K - Stevens Transport - OTR truck drivers wanted! Non-experienced or experienced 1-800-333-8595.

FREE TRUCK DRIVER Training with no contracts or paybacks. We have carriers willing to pay for your training. Call 1-888-209-0617.

INEXPERIENCED! FREE CDL Training *Pre-hired by company * Guaranteed job if qualified * Based out of your area * $500-$700 weekly * Benefits package * 1-800-455-4682, dial 200.

RAPID FREIGHT OF Texas is seeking OTR drivers. Minimum 1 year experience. Class A CDL with HazMat required. Call recruiting 1-800-299-7274, ext. 21 or ext.41.

WANTED FLEET OWNERS & Commission agents. Best package in the flatbed transport industry. Call 1-800-473-2303 for details!

EMPLOYMENT

DATA ENTRY: EXCELLENT Income. Flexible hours. Compensation based on background and experience. W-9/W-2 wage FT/PT. Medical benefits available. Must have E-mail capabilities. Dataworks Inc, 1-888-703-4533/ 310-325-2147.

GET PAID $15- $30 per hour processing insurance claims for local doctors office. Complete training provided. Computer and modem required. $300 initial investment. Call Western United Service Corp. 1-800-259-6661, ext. 281.

MEDICAL BILLERS: WORK processing heath insurance claims on your computer. FT/PT. Excellent $$$! Full training, PC required. United Medical Associates, 1-800-550-5042, ext. 401.

FINACIAL SERVICES

NO DOWN PAYMENT? Problem Credit? Own the home you need now, without a big down payment. Complete financing if qualified. DeGeorge Home Alliance, 1-800-343-2884.

A DEBT-FREE LIFE! Confidential help. Cut monthly payments. Reduce interest. Stop collection calls. Avoid bankruptcy. NationÕs largest nonprofit: Genus Credit Management. 24 hours, 1-800-317-9971.

ARE YOU DROWNING In Debt? Debt relief: free, immediate, confidential. Consolidate payments, lower interest. Call 1-888-BILL-FREE or 1-888-245-5373. American Credit Counselors, Non-profit.

****AVOID BANKRUPTCY?**** Debt consolidation. Stop collection calls. Cut monthly payments to 50%. Eliminate finance charges. Fast approval. National Consolidators. 1-800-270-9894.

HOMEOWNERS, TAKE BACK Control of your finances. We offer debt consolidation, home improvement, cash for any reason. Refinance your high-rate mortage. All credit considered. The Allegiance Mortgage Group, Inc. 1-888-871-0757.

IN DEBT? WE can help!! Any purpose. Good/Bad credit. No Up-front fees. Call now!! 1-800-873-6916. Harbor Associates.

$$WE BUY $$ *Seller financed notes *Insurance settlements *Land note portfolios. Colonial Financial. 1-800-969-1200, ext. 42.

OVER YOUR HEAD in debt? Credit cards/ bills? *Cut payments up to 60%!!! *Maintain good credit. *Free consultation, 1-800-556-1548. www.anewhorizon.org. Member BBB, non-profit, National Co.

FOR SALE

A PRIMESTAR SYSTEM Installed only $49.00! Nothing to buy. Low as $1/day for programming. Over 160 channels. Regularly $149 SRP less $100 rebate = $49 installed. Call now 1-800-655-4937.

SMALL BUSINESS STARTUP Kit. Listing of loans to $750,000 and business contacts included. $19.95. Payable: Laurie Heiner, 5855 Amity Springs Drive, Charlotte, N.C. 28212. Call 1-704-563-5397.

WOLFF TANNING BEDS. Tan at home. Buy direct and save! Commercial/Home units from $199.00. Low monthly payments. Free color catalog. Call today, 1-800-842-1310.

HEALTH

ATTENTION! NEEDED: 67 people to lose weight. All natural. Guaranteed. Free shipping. Call 1-800-839-8300.

JUST SOMETHING TO Do with your hands? Yeah, Like cocaine addicts are just keeping their noses busy. www.stopsmoking.com. Serious treatment for nicotine addiction worldwide.

MEDICARE RECIPIENTS ARE you using a nebulizer machine? Stop paying full price for Albuterol, Atrovent etc. Solutions. Medicare will pay for them. We bill Medicare for you and ship directly to your door. MED-A-SAVE 1-800-538-9849.

LEGAL SERVICES

FEN- PHEN REDUX Cases still accepted, severe heart valve, lung damage. David P. Willis, Board Certified Personal Injury Trial Lawyer, Texas Board Legal Specialization, Houston. Free Consultation, 1-800-883-9858.

REAL ESTATE/ HUNTING

GREAT HUNTING ON 51-117 acres. Water, electricity, low down, Junction area. 1-800-876-9720.

NOTICE: While most advertisers are reputable, we cannot guarantee their products or services advertised. We urge our readers to use caution and when in doubt, contact your local Better Business Bureau for information about the company before sending money.

Call this Newspaper to Advertise Statewide and Regionally or Call 512-477-6755.

TCA
CABLE TV
OPEN HOUSE
Thursday, October 15

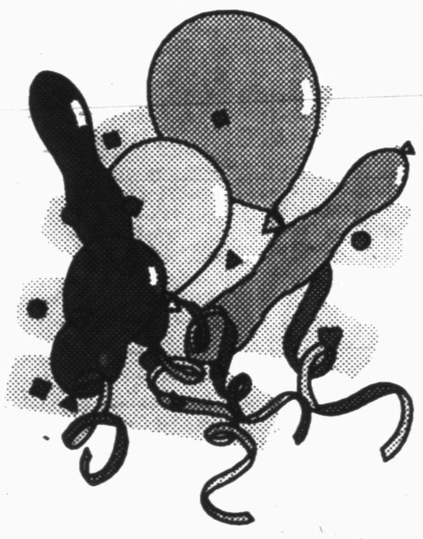

TCA Cable welcomes new and current customers to come in and see our remodeled office. Enjoy cookies, punch and balloons for the children!

INSTANT INSTALL

Receive a **FREE UPGRADE** when you add HBO and Cinemax to your home for only **$8.50 PER MONTH FOR 3 MONTHS!** Come into our office and add this great package **BY 2 P.M. ON THURSDAY AND BE INSTALLED THURSDAY AFTERNOON!**

573-3536 2211 Avenue R

Mars: Place of violent winds and floods, researchers find

MADISON, Wis. (AP) — Mars is a planet of natural violence far greater than is known on Earth, with winds gusting to 350 mph and evidence of immense floods that swamped vast areas.

"Mars is a small planet that does things in a very big way," John Pearl of Goddard Space Flight Center said at meeting Monday of the planetary division of the American Astronomical Society.

Researchers analyzing pictures taken by the Mars Global Surveyor said that the red rock and soils of Mars are imprinted with marks of high-speed wind storms that cover virtually a whole side of the planet, and of waters that race out of dammed up craters at speeds of more than 100 miles an hour.

"The floods could have lasted for months," said Michael C. Malin, a research scientist on the Mars Global Surveyor team who analyzed one such flood. The water flow, he said, was 1,000 times greater than floods that have struck the U.S. Midwest in recent years.

The waters poured out of a high crater that towers over nearby flat plains and churned across the planet surface, rolling huge boulders and carving canyons in a matter of weeks. Eventually, the water slowed and spread out into a flat basin and turned into a mud flow.

Malin said the water then either evaporated into the dry Martian atmosphere or seeped back into the soil.

The water may have been the result of a massive impact from an asteroid, a mountain falling from space.

Malin speculated that an impact smashed far beneath the surface and created a large crater with raised sides. Subsurface water flowed into the crater, eventually creating a lake that he estimated to be 1,600 feet deep and the size of the state of Utah.

When the sides of the crater eroded away, the water was released in one massive spill and began flowing in 300-foot-deep cascades traveling at about 130 mph.

Satellite instruments monitoring a Martian storm clocked winds that raged at 360 mph — almost five times stronger than a minimum hurricane, said Pearl.

He said the satellite observed one storm from start to finish. In just 36 hours, said Pearl, a small disturbance covering about 60 square miles grew to a monster covering more than 1,000 miles.

Triple killer put to death

WALLA WALLA, Wash. (AP) — A man who killed three people, including a 3-year-old boy he was baby-sitting, was executed by injection early Tuesday.

Jeremy Sagastegui, 27, died hours after the U.S. Supreme Court lifted a stay of execution issued Sunday by the 9th U.S. Circuit Court of Appeals.

On Nov. 19, 1995, Sagastegui beat, raped, stabbed and drowned Keivan Sarbacher, whom he was baby-sitting at a friend's home in Finley, a small town in south-central Washington. Sagastegui then shot and killed Keivan's mother, Melissa Sarbacher, 21, and her friend Lisa Vera-Acevado, 26, when they arrived home.

He later asked a jury to give him the death penalty, saying: "I killed the kid, I killed the mother and I killed her friend. And if their friends had come over, I would've killed them, too."

Dear Abby

By Abigail Van Buren

Guests Get Tongue-Lashing For Beating Hostess Home

DEAR ABBY: I am an 83-year-old widow and live with my divorced son. We are both in fine health and recently moved to a new community, where we're trying to make friends. I joined a bridge club and have met some very nice women.

One of the members was having trouble assembling some furniture she recently purchased. I offered my son's services to help her (he's very good at this sort of thing). For my sake, my son agreed, and we all settled on 11 a.m. My son and I drove to "Sarah's" and arrived at 10:55 a.m. No one was home. We decided to wait. At 11:15, Sarah drove up. She offered no explanation for being late. My son assembled the piece, Sarah thanked him, and we left.

A couple of weeks later, Sarah called and invited us to lunch as a thank-you for my son's work. Lunch was to be at 11:30. We arrived at 11:25 and, guess what? No one was home! We waited in the car. At 11:40, I wrote a note, "Did you forget you invited us?" I left it on her door and we drove home. When we arrived back home, there was a nasty message on my answering machine. Sarah yelled at us for leaving and called us rude.

When she called a second time, I told her I expected a hostess to open the door when I was invited and had arrived. She replied that we were early and could not expect anyone to be home when we arrived early. She said she had just run to the bank. I pointed out that the bank is open until 6 p.m. and she could have gone after we had lunch. She said maybe it is OK to be early where I come from, but not in this country.

Abby, I was not born here, but I have lived in America for 50 years. I thought I was brought up with good manners, and nobody has ever said my "old country" ways are strange. Am I missing something?

SURPRISED SONJA

DEAR SURPRISED: No. It's Sarah who's missing something — common courtesy. A host should be home to greet guests when they arrive, even if they're slightly early. Shame on Sarah.

***

DEAR ABBY: I would like to comment on something in Donna Williams' letter to you about guests in restaurants. She said, "Guests are our livelihood! Without them, we might as well be dishing out food at a school cafeteria, instead of practicing the fine art of restaurant service, one in which many of us take a great deal of pride."

Abby, I have been employed in school food service for 25 years. In every school cafeteria I have worked, the fine art of service to our customers has been practiced. We, too, take a great deal of pride in our work and in servicing our customers.

I am an assistant manager in one of the largest high schools in Alabama. We serve almost 2,700 students plus faculty and staff. We do not just "dish out" food. We service all our customers in a two-hour shift at eight food bars with a total of 16 to 18 entrees, plus fruits, vegetables, salads, milk and about 15 other beverages. We do take pride in our work, and we do serve good food.

Satisfied customers are as essential to us as they are to restaurants. Remember, if we don't satisfy them, they won't buy from us. I invite Donna Williams to our cafeteria any day, and I'll be happy to treat her to lunch.

MARGARET SELLERS,
BIRMINGHAM, ALA.

DEAR MARGARET: Perhaps when Donna sees your letter, she'll stand corrected. She may harken from a time, as do I, when the choices in the school lunch program were fewer and less imaginative than they are today.

***

Good advice for everyone — teens to seniors — is in "The Anger in All of Us and How to Deal With It." To order, send a business-sized, self-addressed envelope, plus check or money order for $3.95 ($4.50 in Canada) to: Dear Abby, Anger Booklet, P.O. Box 447, Mount Morris, Ill. 61054-0447. (Postage is included.)

© 1998 Universal Press Syndicate

Homer Anderson
Minister

37th St. Church of Christ
2500 37th St.
You Are Cordially Invited
Sun. 9:30 a.m. Bible Classes
Worship 10:30 a.m. & 6:00 p.m.
Wed. 10:00 a.m. Ladies Class 7:00 p.m. Midweek Classes
Mon. - Fri. 8:05 a.m.
"Five Minutes with the Master" KSNY 101.5 FM

"THE PEACE OF GOD"

Paul wrote, "Be anxious for nothing, but in everything by prayer and supplication with thanksgiving let your requests be made known to God" **(Philippians 4:6).** A little girl at a large fair filled in a questionnaire at an automobile club safety club exhibit. The first question was, "Who must look after your safety on the street?" She wrote three letters, **G O D.** Those around her chuckled. But, really, wasn't she the smartest of all?

How we adults need this spirit of faith! Many of us who are older have forgotten, in our dependency upon self, that there is no real safety except as it is provided by God. Paul continued, "And the peace of God, which surpasses all comprehension, shall guard your hearts and your minds in Christ Jesus" **(Philippians 4:7).**

Protecting my home was as simple as dialing a number!

My Texas Farm Bureau Insurance agent's phone number.

My agent answered all my questions, stays available to help if I have a problem, and can be counted on to provide the home insurance coverage and options that fit my needs... all at competitive rates.

Whether it's protecting my family through ***auto, home or life insurance***, Texas Farm Bureau Insurance helps me be there for the ones I love.

But you don't have to take my word for it. Just call!

915-573-9963

Texas Farm Bureau Mutual Insurance Co.
Texas Farm Bureau Underwriters
Southern Farm Bureau Casualty Insurance Co.
Southern Farm Bureau Life Insurance Co.

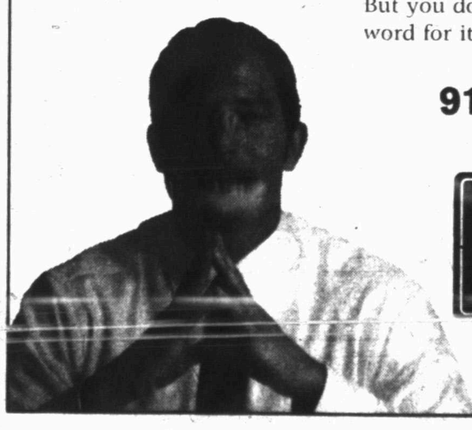

FARM BUREAU INSURANCE®

Visit our website at www.txfb-ins.com
SFB-TX-N2-98-L

Cinema I & II
1907 Snyder Shopping Center
573-7519
Call For Tuesday Discounts!
Robin Williams & Annabella Sciorra in
WHAT DREAMS MAY COME
After Life There Is More.
Rated: PG13 SHOWTIMES: 7:00 & 9:10 p.m.
ANTZ
Voices Of: Woody Allen, Sharon Stone and Jennifer Lopez
Rated: PG13 SHOWTIMES: 7:10 & 9:00 p.m.
Matinee Sat./Sun/Mon. $3
What Dreams May Come 2:00
Antz 2:10
NO 9:00 SHOWS ON SUN/WED/THURS.

2ND FRONT PAGE

THE SNYDER DAILY NEWS

House OKs relatively modest tax plan

WASHINGTON (AP) — The House has approved a relatively modest, $9.2 billion tax package renewing expiring business tax credits and providing benefits for farmers and self-employed people who pay their own health insurance premiums.

The measure — all that's left of the $80 billion Republican tax cut that died last week in the Senate — was passed Monday night on a voice vote without dissent. Senators have a rival, $8.4 billion version that could be considered today.

Further complicating final negotiations of the 105th Congress is President Clinton's wish to attach to the tax measure a plan to use tax credits to free up $21.8 billion in revenue bond proceeds for new school construction.

Key Republicans rejected the president's suggestion out of hand, partly because it included tax increases on business to pay for Superfund environmental cleanups and on companies that pay taxes abroad.

"These aren't serious proposals," said House Ways and Means Committee Chairman Bill Archer, R-Texas. "These are poison pills, and the White House knows the Congress won't swallow them."

Despite all these competing interests, most lawmakers predicted some form of the "extenders" package that renews the business credits would win final approval.

"These are all consensus items," said Rep. Rob Portman, R-Ohio, a Ways and Means Committee member. "It would be terrible tax policy it were not done."

There are areas of agreement in the Senate and House bills.

Both would renew credits for research and development, for businesses that hire workers from certain disadvantaged groups and for businesses that operate in foreign countries. The House extends most of the credits until Dec. 31, 1999; the Senate's sunset date is June 30, 1999.

Both would make permanent income averaging for farmers, which allows them tax advantages to smooth out income ups and downs. Farmers would get favorable tax treatment for government transition payments they accept a few months early to help deal with an ongoing crop price downturn.

Both measures also would accelerate the planned phase-in of full deductibility of health insurance premiums for the self-employed, which would occur in 2007 under current law. The House bill would move that up to 2003, while the Senate version would change it to 2002.

The Senate measure would extend credits for production of unconventional fuels such as those from coal and shale and for workers hired from welfare rolls.

Obituaries

Richard Lewis

1929-1998

Richard E. Lewis, a lifelong resident of Scurry County, died Sunday, Oct. 11, in Snyder Oaks Care Center after a lengthy illness.

Funeral service for Mr. Lewis, 69, was set for 2 p.m. today in the Bell-Cypert-Seale Funeral Home Chapel. Jimmy Moore and Homer Anderson were to officiate. Burial was to follow in Hillside Memorial Gardens.

Born May 24, 1929 in Scurry County, Mr. Lewis was a U.S. Army veteran of the Korean War and was a member of the Odd Fellows. He was an oilfield worker and a member of the Church of Christ.

Mr. Lewis was preceded in death by two sisters, Gaynell Deck and Juanita Moore.

Survivors include two sons, Keith Lewis of Round Lake Beach, Ill., and Ricky Lewis of Alpine; four brothers, Arlene Lewis, Fred Lewis and Melvin Lewis, all of Snyder, and Bob Lewis of Longview; two sisters, Georgene Redman of Colorado City and Yvonne Hanks of Amarillo; four grandchildren, Mandy Lewis of College Station, Rode Lewis of Alpine, Bobby Lewis of Fort Worth and Randy Lewis of Chicago, Ill; and one greatgrandchild, Tyler Huffman of Lorton, Va.

Curtis Squiers

1935-1998

BRADY — Curtis Williams Squiers, the father of Kim Squiers of Snyder, died Saturday, Oct. 10, at Scott and White Hospital in Temple.

Funeral service for Mr. Squiers, 63, is set for 2 p.m. Thursday in the Sunset Ridge Church of Christ. Kenneth Beard, Ron Beard, Curtis Lacy and Richard Horne will officiate. Burial will follow in the Voca Cemetery under the direction of Heritage Funeral Home.

Born Feb. 23, 1935 in McCulloch County, he married Coleta Elliott on March 27, 1954 in Sweetwater.

At the time of his death, he was a member of the London, Tex. Church of Christ. He had served as an elder for 20 years at churches in Sweetwater, Hamlin, Fort Stockton, Sand Springs, Lefors, Gordonville and London.

He was preceded in death by his parents, his father-in-law, two brothers and three sisters.

Survivors include two other sons, Benton Squiers of Cisco and Randy Squiers of Teague; a daughter, Faye Mills of Bangs; five sisters; three brothers; and 11 grandchildren, including Scott, Joe and Chance Squiers of Snyder.

The family suggests memorials to the London Church of Christ mission fund.

Personal, Professional Service
BELL CYPERT-SEALE FUNERAL HOME
3101 College Ave. 573-5454

Four tie in grid contest

Four entrants had only two misses each in last weeks SDN Football Contest. The tie-breaker procedure was used to determine the three money winners.

Wesley K. Evans of 3725 Highland Drive and Matt McCormick of 2805 32nd both called Andrews as the tie-breaker winner and both picked 42 total points so they will share the combined first and second prizes, taking home $37.50 each.

Willie E. Johnson of 3106 Ave. K picked Andrews and 38 total points, and receives the $15 third prize.

Honorable mention goes to Tanner Robertson who picked 56 total points.

Winners will be mailed their checks. Another contest appears in this issue.

Hill remains in custody

John Ivan Hill remains in custody this morning in lieu of a $20,000 bond on charges of the aggravated sexual assault of a 14-year-old male.

Hill, 37, of 2611 Avenue W was arrested at 8:05 a.m. Sunday.

The incident was reported at 7:40 p.m. Saturday.

Independently Owned & Operated
WRIGHT COLONIAL FUNERAL HOME
200 East 37th Street
Snyder, Texas
915-573-6200

Local police arrest four

Local peace officers took four subjects into custody Monday on various charges including drug possession and solicitation of prostitution.

At 10:30 a.m., Pete Barrera of the STAR program requested an officer in reference to a juvenile having possession of marijuana. The subject was arrested for possession of marijuana in a drug free environment and was sent to the RECOR facility in Sweetwater. An offense report was also filed.

A 61-year-old male was taken into custody in the 100 block of Peach by officers at 2:28 p.m. for public intoxication.

Deputies took a 48-year-old male into custody at the Willow Park Inn at 8:18 p.m. for Class B solicitation of prostitution.

A 28-year-old male was arrested in the 100 block of East 37th Street at 11:36 p.m. for misdemeanor driving while intoxicated and driving while license suspended.

In other activity, a deputy was requested at Patterson Drilling at 8:20 a.m. in reference to someone breaking into the back door of the building. An offense report for burglary of a building was submitted.

An offense report for harassment was filed at 11:43 a.m. at Willow Park Inn.

At 8:09 p.m., Evette Jones requested an officer at the Golden Comb in reference to the building being burglarized. An offense report for burglary of a building was submitted.

VFW MESS HALL
RESTAURANT
NOW OPEN - 7 DAYS A WEEK!
Sun. thru Thursday - 4 p.m. - 9 p.m., Fri. & Sat. 4 p.m. - 1 a.m.
WEDNESDAY NITE SPECIAL
Mesquite Grilled Steaks
Fri/Sat. Nite Cook To Order
Breakfast Available
FULL MENU - COOK TO ORDER
Good Food, Good Time, Good People
1701 Ave. T (Inside VFW) Everyone Welcome!

You Pay 4.49
Mail-In Rebate -1.75
Texaco Anti-Freeze
Gallon. Limit 2.
78-8130-3
2.74 each after rebate†
Present at cash register. ©1998 Western Auto Supply Company. One coupon per purchase, redeemable only at Western Auto. Void where prohibited by law. Cash value 1/20¢. Offer expires10/24/98.
LOWRANCE WESTERN AUTO
East Side of Square 573-4911

events

WHAT'S UP?

ONGOINGS

Lord's Acre fish fry

The annual Lord's Acre fish fry is set from 5:30 to 8 this evening at the First United Methodist Church.

Boys basketball booster club

Boys basketball parents will meet at 7 tonight in the high school student center to make final plans for the Friday chili supper.

Hermleigh booster club

The Cardinal booster club will meet at 7 tonight in the Hermleigh school.

Farm Bureau meeting

The Farm Bureau will host the annual county convention for the membership of the Scurry County Farm Bureau at 7 p.m. today at Scurry County Coliseum.

Oil appreciation meeting

The committee planning Saturday's oil appreciation activities will meet at 9 a.m. Wednesday at the chamber office.

White Buffalo committee

The White Buffalo steering committee will meet at 2 p.m. Wednesday at the chamber of commerce.

Ira booster club

The Ira Booster Club will hold its monthly business meeting at 8:15 p.m. Wednesday in the school cafeteria. Film from last Friday's football game will be shown after the meeting.

Disney World trip planned

The SHS choir will take a trip to Disney World in Orlando March 4-9. Several openings remain and need to be filled as soon as possible. If interested, call the high school at 573-6301 or Ronda Haire at 573-2927 before Wednesday. Cost includes air fare, motor coach transportation while in Orlando, hotel accomodations with breakfast, three days at the Disney theme parks, and a day at Universal Studios.

Stanfield Parent Council

Stanfield Elementary Parent Council will meet at 7 p.m. Thursday in the cafeteria. All Campbell soup labels and General Mills box tops for education may be dropped off at Lawrence IGA stores.

Basketball booster chili supper

An all-you-can-eat chili supper sponsored by the boys basketball boosters is set from 5-7 p.m. Friday at the Snyder High School cafeteria prior to the Big Spring football game. Tickets are $5 and can be purchased from basketball players or their parents by calling Carolyn at 573-1252, Debra at 573-0835 or Richard at 573-2553.

Area-wide women's conference

The 4th annual area-wide Women's Conference will be held in Snyder beginning at 7 p.m. Friday and Saturday at the Sound of Jubilee, 908 E. Hwy 180. Mercy & Truth will be leading the music, and Barbara Collins of Dallas is the guest speaker. For more information or to pre-register call 1-800 658-6216 or 573-8401.

Car wash

The Snyder Springers will host a car wash Saturday from 9 a.m. until 2 p.m. at Wal-Mart. It will benefit the competition team.

Ennis Creek reunion

The annual Ennis Creek reunion will be held at 10 a.m. Saturday in the Towle Park Barn. Residents and former residents of Ennis Creek, as well as their guests, are welcome.

East Parent Council

The East Elementry Parent Council will meet at 7 p.m. Monday in the school auditorium.

Pick 3

AUSTIN (AP) — The winning Pick 3 numbers drawn Monday by the Texas Lottery, in order:
0-0-3
(zero, zero, three)

Cash Five

AUSTIN (AP) — The winning Cash Five numbers drawn Monday by the Texas Lottery:
10-12-19-25-27
(ten, twelve, nineteen, twenty-five, twenty-seven)

Conservative Values & Proven RESULTS You Can COUNT On!
STATE REPRESENTATIVE
DAVID COUNTS
Endorsed by Texans for Lawsuit Reform

FOOTBALL CONTEST

Big Spring at Snyder

STEAKLEY INSURANCE

Protective

JENE STEAKLEY • GAYLA ERWIN

1111 LUBBOCK HWY. SNYDER, TEXAS 573-3535

Hermleigh at Westbrook

92 Chevy Ext Cab Silverado Extra Clean!
91 Jaugar XJ6 Low Miles!
92 GEO Tracker 4X4 Local Owned!
93 Chevy Ext Cab Dually 454 Nice Truck!

WHIT PARKS' AUTO SALES

East Hwy. 180 & Traffic Circle
Snyder, TX 79549 573-7888

Grady at Ira

Pizza Inn

PARTY PACK!
3 Large - 1 Topping
$21.99

3907 College Ave.
573-3542

Bring This Ad In

Sands at Borden County

BARBEE MEDICAL SUPPLY

Friendly & Caring Staff

3801 College Ave. (915) 573-3399
Snyder, Texas 79549

Lake View at Andrews

SNYDER CHRYSLER
Dodge, Plymouth, Jeep, Eagle

Snyder Traffic Circle
574-6886

Your Snyder, Texas Truck Stop

Sweetwater at Ft. Stockton

MEAL DEALS start at $2.99

SUBWAY

3903 College Snyder, Texas 573-8782

Oklahoma St. at Kansas St.

TOM'S MARINE AND CHEMICAL PUMP SALES & SERVICE, INC.

DIXON Mowers

315 Coliseum Drive 573-6562

Texas Tech at Colorado

American State Bank

"Right Size To Be Friendly"

3610 College Ave. 573-4041 FDIC

Oklahoma at Missouri

SNYDER NATIONAL BANK

SERVING SCURRY COUNTY SINCE 1905

FDIC

Lobby Hours 9 a.m. to 3 p.m.

MEMBER FDIC

Motor Bank Hours 9 a.m. to 5 p.m.

Texas A&M at Baylor

New Fall Arrivals Daily
Visit Our Pumpkin Patch!

Christy's Boutique

3311 College Ave. 573-8333

Score a TOUCHDOWN With Us

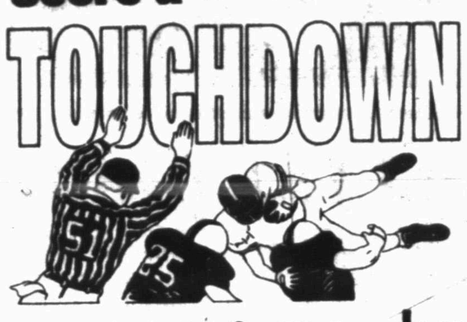

WIN UP TO $1,000!!

(All 20 Games Correct Plus Exact Score On Tie-Breaker)

$250..... For Perfect Score (All 20 Games Correct)
$50..... 1st Place
$25..... 2nd Place
$15..... 3rd Place

In each advertisement on this page you will find the contestants in a prominent football game being played around the country this weekend. On the entry blank at the bottom of the page, fill in your selection of the WINNING TEAM only...opposite the name of the business firm on the entry blank. Then clip out the entry blank and send it to **FOOTBALL CONTEST EDITOR, Snyder Daily News, Box 949, Snyder, TX 79550, or bring it by the news office at 3600 College Ave. Entries must be in the hands of the editor by 5:00 p.m. Friday.** Games ending in a tie must be specified as a tie or else it will be considered a miss.

To avoid splitting the prize money a TIE-BREAKER slot will be provided on each entry blank. Pick the total points of the score for that game and in case of a tie the one who picks the winner and the nearest number of total points will receive the prize money. The same formula will apply to second and third place winners. In the case of a perfect score, the formula would apply for the $250 cash prize. To win the $1,000 cash prize, all twenty games must be picked correctly, plus the exact score must be predicted on the tie-breaker.

There will be fun for the entire family. Only one entry blank will be permitted for any one person. More than one will disqualify all that person's entries. **Entries must be on the official entry blank (No Copies Please).** Scores listed on the entry blank will have no bearing except in the case of the tie-breaker. Sign your entry blank and list your address and phone number and watch for the winner's story in next Tuesday's SDN. Employees of the SDN and their families are not eligible to enter.

OFFICIAL ENTRY BLANK
SNYDER DAILY NEWS
FOOTBALL CONTEST

ENTERED BY _____
ADDRESS _____
CITY _____
PHONE _____

TIE BREAKER

SNYDER VS _____

SNYDER _____
OPPONENT _____
TOTAL _____

	PREDICTED WINNER
STEAKLEY INSURANCE	
WHIT PARKS' AUTO SALES	
PIZZA INN	
BARBEE MEDICAL SUPPLY	
SNYDER CHRYSLER	
SUBWAY	
TOM'S MARINE	
AMERICAN STATE BANK	
SNYDER NATIONAL BANK	
CHRISTY'S BOUTIQUE	
LAWRENCE IGA	
WEST TEXAS STATE BANK	
BELL-CYPERT-SEALE	
SNYDER IRON & METAL	
SONIC	
HOUSE OF ANTIEKS	
NANCY'S ART STYLE	
JARAMILLO'S	
SNYDER DAILY NEWS	
WRIGHT COLONIAL FUNERAL HOME	

Philadelphia at San Diego

Lawrence IGA

4111 College Ave. 2912 College Ave.

Carolina at Tampa Bay

WEST TEXAS STATE BANK

Member FDIC

Cincinnati at Tennessee

BELL-CYPERT-SEALE FUNERAL HOME

3101 College Ave. 573-5454

Dallas at Chicago

573-6862 Snyder Iron & Metal
Old Post Road Snyder, Texas

TOP PRICES PAID-RECYCLING MAKES CENTS

Top Prices Paid For:
Aluminum Cans Aluminum Copper Brass Batteries
Lead Rubber Inner Tubes Scrap Iron
CALL FOR CURRENT PRICES

New Orleans at Atlanta

Happy Hour:
Monday-Saturday 2-5 p.m. and 9-10 p.m.

SONIC

4100 College Ave. 573-7620

Arizona at NY Giants

House Of Antieks

Specializing - Clocks & Lamps and Fine Furniture
American & European Imports
4008 College Ave. - Snyder, Texas 79549
Phone: (915) 573-4422, 9:00 a.m. - 6:30 p.m.

•Clocks, Lamp & Old Phonograph Repair
•Update Old Telephones •Furniture Repair

Stanford at Arizona St.

Nancy's Art Style Beauty Salon and Barber Shop

Complete Line of Hair Services and Products For The Whole Family
Snyder Shopping Center 915-573-0109
TANNING BEDS AVAILABLE

Large Selection Of Christian Items

Purdue at Penn St.

THURSDAY EVENING ONLY
from 4:30 to closing
FAJITAS FOR 2 FOR $11.50 Or Your Choice Of:
SINGLE FAJITAS (BEEF OR CHICKEN) $5.79
DAILY SPECIALS $3.79

102A E. Coliseum
Most Major Credit Cards Accepted

Jaramillo's Mexican Food

Come out and try us... you'll be glad you did

WINTER HOURS:
Monday - Thursday 11 a.m.-2 p.m. & 4:30 p.m.-8 p.m.
Friday 11 a.m.-2 p.m. & 4:30-?
Sat. 11 a.m. - ?
Closed Sunday

TCU at SMU

Snyder Daily News

3600 College Ave. 573-5486

Clemson at Florida St.

WRIGHT COLONIAL FUNERAL HOME

200 East 37th Street
573-6200