MONDAY

THE SNYDER DAILY NEWS

VOL. 16, NO. 301 SNYDER, TEXAS (79549) MONDAY, APRIL 18, 1966 EIGHT PAGES—PRICE 5c

Jr. College Proposal Is Turned Down

In action that came as a complete surprise to Scurry County interests, the State College Coordinating Board this morning denied Scurry County's request for an election to establish a junior college district.

Nobody here knew that the Scurry County application would be on the agenda today. In fact, the local junior college survey committee had been advised by the board earlier that the Scurry proposal would not come before the board before June and probably not until the July meeting.

Buford Browning, co-chairman of the local committee, said at noon today that he had understood that the board would bring up Scurry's application again at the July meeting of the board. He was surprised that it was brought up at today's session.

Announcement of the action on the Scurry proposal came after the board had delayed a decision on a highly-publicized issue concerning doctoral programs at East Texas State University and at Texas Southern University.

Concerning Scurry's application, it was reported that Rayburn Bell of Paris had advised the board that Scurry County was not large enough for a college of its own and also that counties near Scurry had shown interest in joining with Scurry in applying for a larger district.

Apparently Bell had reference to a meeting some two weeks ago in Sweetwater at which possibility of a district composed of Scurry, Noland, Mitchell and Fisher was discussed. However, no. acton. of any type was taken there, and subsequently it was noted that Scurry would pursue it own application.

Moreover, local discussion since that time has included two or more possible alternatives in the event that Scurry is unable to obtain a district of its own. One of the foremost among such discussions is possible annexation to the Howard County Junior College District. This proposal was given some study earlier, but was shelved because of a big difference in tax valuations betwen the two counties. However, it has been noted more recently that the valuation difference between Scurry and Howard is not as large as between Scurry and some of the other counties which have been mentioned in discussions concerning a larger district.

Indications were that the local committee would wait for some official notification from the board before planning any future move.

Mrs. Kennedy To Attend Bullfight

SEVILLA, Spain (AP) — Mrs. John F. Kennedy may see a bullfight featuring Spain's leading matador today when she attends the opening of Sevilla's famed Feria, the spring fair.

A spokesman said Mrs. Kennedy definitely would attend the event at which El Cordobes — Manuel —Benitez will perform.

Mrs. Kennedy stayed until 3 a.m. today at a glittering charity ball at which she shared the spotlight with another American, Princess Grace of Monaco, the former actress Grace Kelly.

The president's widow got an enthusiastic ovation from about 3,000 onlookers when she arrived at the ancient palace of the Duke of Medinacelli where the lavish charity ball was given.

Princess Grace and her husband, Prince Rainier, were honorary presidents of the ball.

TEACHERS SET FOR BANQUET

Scurry County teachers gather for their annual banquet at 7:30 tonight in the Snyder High School Cafeteria.

Attending the event will be members of the Scurry County Unit of the Texas State Teachers Association and the Snyder Classroom Teachers Association. Highlights of the banquet program will be an address by Wayne (Red) Smith of Wichita Falls, and presentation of several service awards.

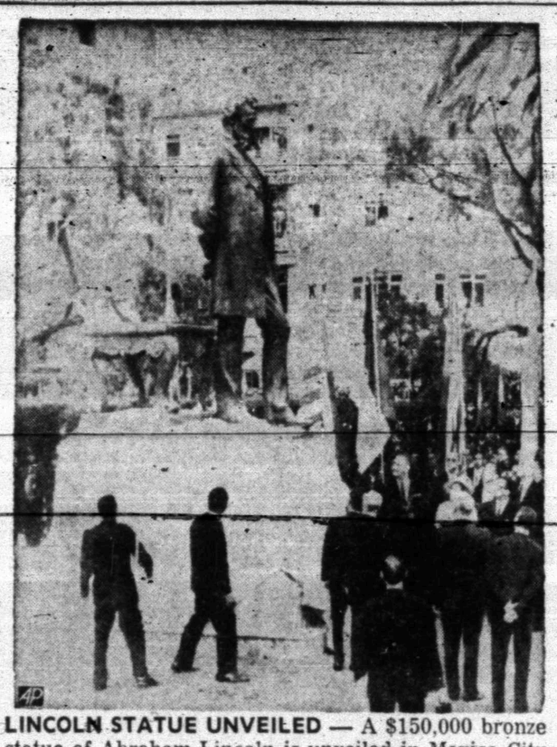

LINCOLN STATUE UNVEILED — A $150,000 bronze statue of Abraham Lincoln is unveiled in Mexico City in ceremonies in which President and Mrs. Johnson participated. The statue, gift of the United States to the people of Mexico, is a duplicate of one which stands in Chicago's Lincoln Park. Unveiling was on 101st anniversary of Lincoln's assassination. (AP Wirephoto)

Jets Smash Missile Pads Near Hanoi

SAIGON, South Viet Nam (AP) — U.S. Air Force jets smashed two Soviet-built missile sites on the outskirts of Hanoi in the closest raid yet to the North Vietnamese capital and left two key bridges in ruins, U.S. spokesmen reported today.

Another group of Navy fighter-bombers set off a huge explosion at a suspected missile site 27 miles south of the coastal city of Vinh, 160 miles south of Hanoi, silenced seven nearby antiaircraft batteries and sank a junk.

Led by target-marking F100 Super Sabre jets in clear afternoon skies, a pack of Air Force supersonic F105 Thunderchiefs began the raid around Hanoi Sunday by hurling 750-pound bombs at a bridge 33 miles south of the capital on the road to the chief port of Haiphong.

The span was put out of commission, a spokesman said.

The jets then moved closer to the capital blasting a missile site 15 miles south of the city and another 17 miles southwest with rockets and 20mm cannon fire. A huge explosion rocked one of the missile complexes, a pilot reported. The airmen spotted rockets on the launching pads just before they roared in but only one missile was set up. It missed.

Three other flights of Thunderchiefs struck the main railroad bridge between Hanoi and Vinh with 750-pound bombs, leaving it completely "sagged, twisted and definitely unserviceable," a spokesman said. The bridge was hit last November but had been rebuilt, he said.

The loss of five more U.S. planes in the past three days raised the number brought down in the 15-month-old air war against North Viet Nam to 210. But only two fliers were reported lost over the weekend.

An A1H Navy Skyraider was lost to conventional ground fire this afternoon three miles south of Tiger Island and just north of the 17th Parallel frontier. The pilot was rescued by helicopter after ejecting.

Although no American planes were reported lost in the attacks around Hanoi, other heavy air strikes Sunday near Vinh and Dong Hoi cost three planes. Helicopters rescued all five crewmen.

Sims Rites Are Held Here Today

Funeral for Wraymond Darrell Sims, 63, of the Lloyd Mountain Community east of Snyder was to be held at 3 p.m. today in the First Baptist Church with Dr. A. B. Lightfoot, pastor, officiating. Burial was to follow in Hillside Memorial Garden under the direction of Bolger Funeral Home.

Mr. Sims died in the Callan Hospital at Rotan at 12:10 p.m. Saturday after a lengthy illness.

Born Feb. 5, 1903 in Snyder, he was a graduate of Baylor University and had been a rancher in Scurry County since 1940. He married Thelma N. Newsom March 22, 1926, in Weinert. He was a member of the First Baptist Church.

Surviving are the widow of the home; two daughters, Mrs. Douglas (Beth) Brunson, Olton, and Mrs. Jimmy (Ginny) Melton, Snyder; four sons, Darrell, Robert and Ben Sims, all of Snyder; and William R. Sims, San Antonio; two sisters, Mrs. Willie Jo Henry, Marcelline, Mo., and Mrs. Ethel Irvine, Roswell, N.M.; and 13 grandchildren.

Aref's Brother Takes Iraq Helm

By DAVID LANCASHIRE

BAGHDAD, Iraq (AP) — Prospects for a power struggle in Iraq appeared to subside today after Maj. Gen. Abdel Rahman Aref, the army chief of staff, was named to succeed his dead brother as president.

Rahman Aref was chosen by the Cabinet and Defense Council at a midnight meeting Saturday eight hours after the state funeral for President Abdel Salam Aref, killed in a helicopter crash last Wednesday.

The vote for Rahman Aref was reported to have been unanimous which would contribute much toward stability of the new regime. The Defense Council includes Iraq's top military leaders.

Rahman Aref's selection was followed by an easing of the curfew imposed after his brother's death. Baghdad radio began reading telegrams of support from military posts throughout Iraq.

Aref's death had raised the prospect of bitter political infighting and perhaps worse over who would succeed him. Since he was named president by the military in 1963, Aref had maintained a precarious dominance over feuding political and religious factions.

The government of Premier Abdel Rehma Bazzaz offered to resign Sunday, but this is a routine formality. The Cabinet is expected to stay in office, but appointments must be made to replace two ministers killed with the president.

Rahman Aref was named by his brother to run the army in February 1963 after a revolution overthrew dictator Abdel Kerim Kassem. He confined himself to mostly military matters, exhibited no particular political leanings and was not considered a member of the inner circle of officers who under the leadership of Kassem and Salam Aref overthrew the pro-Western monarchy in 1958.

KEYED TO POLITICS

Goldwater Slams Low-Level War

By HARRY KELLY

WASHINGTON (AP) — Barry Goldwater charged today President Johnson was playing politics with the Vietnamese war by trying to keep it at "a low level" to save Democratic seats in next fall's congressional elections.

"We're not exerting our full air power against the enemy, and I don't think that is playing fair with the men who are being drafted and the men who are being sent over to Viet Nam," Johnson's 1964 GOP presidential opponent said in a copyright interview in U. S. News and World Report.

Goldwater's volley came as Congress returns full force to face the Vietnamese political storm that broke during the Easter recess and as Secretary of State Dean Rusk faces the Senate Foreign Relations Committee.

The big question: What now?

In going before the Foreign Relations group, Rusk once again was facing the questions of a committee that has been a hotbed of congressional criticism of Johnson's Asian policies.

But chairman J. W. Fulbright, D-Ark., said he didn't think "there will be any fireworks."

Another senior Democrat, Sen. John J. Sparkman of Alabama expressed belief the committee could discuss the situation with Rusk — and with Secretary of Defense Robert S. McNamara Wednesday — "and not cause an explosion."

The committee's mood, said Sen. John J. Williams, R-Del., may depend on Rusk — "to the extent he is frank with us. There is no use kidding ourselves, we are in trouble. We can't correct a problem by ignoring it."

The reason for Rusk's and McNamara's appearances before the committee is to support the administration's foreign aid requests. The hearings are to be televised nationally.

Goldwater expressed doubt the United States was doing all it could to "insure the stability in Saigon."

"The new civil disturbances over there — especially the demonstrations — I've looked upon as Communist inspired . . . If it keeps on as a continuing civil war, then I think we're in a very bad fix," Goldwater said.

The lack of a stable government in Saigon is one reason, Goldwater said, why the United States isn't making more progress in Viet Nam.

Death-Dealing Storms Batter Texas Areas

By The Associated Press

Death-dealing storms bludgeoned Texas with hurricane force winds, occasional tornadoes, torrential rains and destructive hail Sunday and Monday, taking at least six lives.

Four costly yachts burned after lightning struck while a squall line swept through the Houston area.

Three persons died as their private plane crashed during turbulent weather near Decatur in North Texas. Two drownings and a traffic accident in blinding rain swelled the toll.

Rough weather capsized a boat while Forrest Grant was fishing in Galveston Bay and he drowned. Coast Guardmen rescued his companion, John Taylor, also of Houston.

A car struck and killed Edmond A. Smith Jr., 19, of Alvin while he was riding a bicycle on a highway between Alvin and Arcadia.

M. R. Seeley of Teague drowned Sunday when his car swept into a rain-filled underpass at Mexia following a torrential downpour. Five persons escaped unhurt from their automobile at the same underpass moments before Seeley drowned.

The storm was part of a great one covering much of America's midsection.

The yacht fire was believed set by lightning at the Clear Lake Yacht Basin opposite El Lago in the Houston area and the installation burned to the water line.

Four cabin cruisers were destroyed as the galvanized metal basin housing blazed. Three were in the 42-foot class and the fourth in the 36-foot class.

The boats were valued at from $22,000 to $44,000. Total loss was estimated at $148,000.

Winds up to 66 miles an hour swept Houston during the storm. An area northwest of Galveston received hail of an inch and a half.

A tornado whirled through the skies at Austin without causing known damage.

But at Brady in West Texas, a twister uprooted trees and damaged several houses.

What many described as a tornado blew down a radio tower and caused heavy damage to a drive-in theater at Eagle Pass.

Killed in the airplane crash near Decatur were Gary Frank Cox, 26, the pilot, of Dallas; Patricia Sauls Cox, 19; and Vera Cox Stapleton, 56.

The plane was en route from Wichita Falls, leaving there at 12:35 a.m. Monday for Red Bird Airport at Dallas with an intermediate stop in Fort Worth.

Rain of 5.80 inches doused Wortham in Central Texas, and other heavy rains fell in many places.

A quick downpour of more than an inch hit Dallas and Fort Worth, causing flooding of some streets.

The rain damaged power transformers in the western part of Dallas, leaving portions of the Oak Cliff section without electricity for several hours. Hospitals switched on emergency power and police said there was no emergency.

Two tornado watches — for North Central Texas and another for Southwest Texas — were issued Sunday.

A cool front which moved into the state from the northwest triggered the violent weather.

Thundershowers were expected in South Central and East Texas Monday with more expected in Northwest Texas during the night.

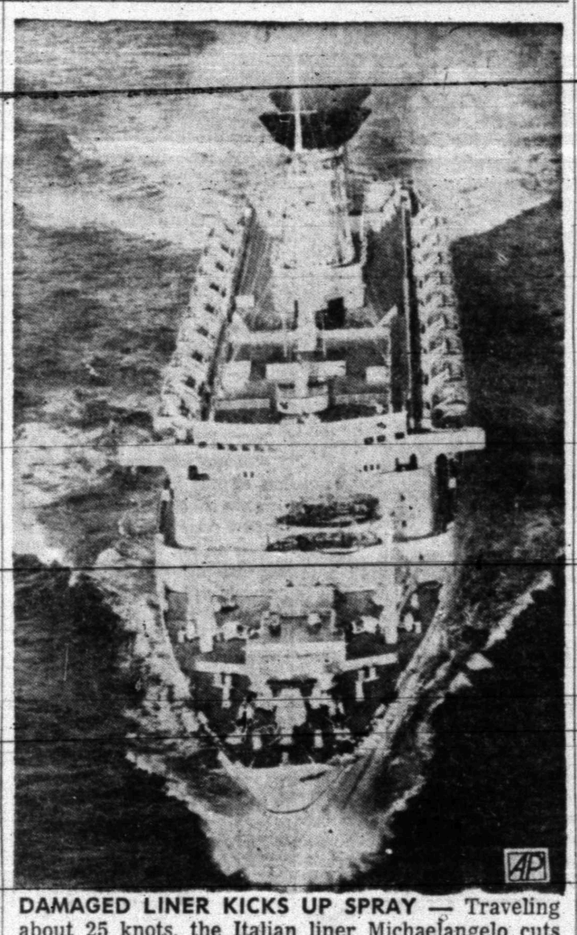

DAMAGED LINER KICKS UP SPRAY — Traveling about 25 knots, the Italian liner Michaelangelo cuts through waves heading toward New York. The damaged ship is shown about 250 miles northeast of New York. Two persons died during an ocean storm Tuesday and crew member died the following day. (AP Wirephoto)

T. J. Hillis Rites Today

Funeral for T. J. Hillis, 77-year-old retired farmer of Hermleigh, was to be held at 2 p.m. Monday in the First Methodist Church of Snyder with Dr. John English, pastor, officiating, assisted by the Rev. Ernest McGaughey of Hermleigh. Burial was to follow in Snyder Cemetery under the direction of Bell-Seale Funeral Home.

Mr. Hillis was pronounced dead on arrival at Cogdell Memorial Hospital at 1:50 a.m. Sunday, the apparent victim of a heart attack.

Born Nov. 3, 1888, in Johnson County, he married Vera Vandiver Dec. 22, 1932 in Carlsbad. They had resided in the County since 1933. He was a Methodist.

Surviving are the widow of the home; four daughters, Miss Mary Ellen Hillis, also of the home, Mrs. Betty Moore, Brownfield, Mrs. Alma Nell Waterman, Pasadena, and Mrs. Sadie Fern Butler, Colorado City; one son T. J. Hillis, Jr., Austin; one sister, Mrs. Annie Sehorn, Holdenville, Ark.; and six grandchildren.

Absentee Vote Begins

Absentee voting began today for the May 7 primary elections.

The absentee voting period will continue through Tuesday, May 3. The absentee voting facility has been set up on the third floor of the courthouse, County Clerk Dan Cotton announced.

Persons who are unable to appear to vote in person may make application at the county clerk's office.

Oil Embargo Said Failure

By DAVID J. PAINE

JOHANNESBURG, South Africa (AP) — The British campaign to keep the tankers Manuela and Ioanna V from delivering oil to Rhodesia made big headlines, but the rebellious African colony is still getting more oil each month overland than either ship carried, a South African newspaper reported today.

Johannesburg's Rand Daily Mail said the flow of oil from South Africa to Rhodesia averages between 140,000 and 160,000 gallons daily — double the amount required under current rationing quotas.

The newspaper gave this report:

A survey last week showed that each day at least 45,000 gallons were shipped by trucks and 100,000 gallons by rail. An unidentified oil company official said oil firms favored the cheaper rail routes from Lourenco Marques, in Portuguese Mozambique.

Most of the truck hauling is now done by an unnamed American oil company and South African agents. The Porguguese are supplying about 10 per cent of the fuel shipped by rail.

The Greek tanker Manuela, carrying 15,000 tons of crude oil originally destined for Rhodesia, was reported Sunday heading for Rotterdam after five days in Durban, South Africa.

The Manuela was turned away from the Mazambique port of Beira by a British naval boarding party April 10 under a U.N. Security Council resolution authorizing Britain to use force against tankers trying to put into Mozambique to evade the British oil embargo against Rhodesia.

A pipe line runs from Beira to the colony whose white minority rulers defied Britain and seized independence last November to preserve white rule.

Reports from Beira said the Manuela's sister ship the Ioanna V was expected to sail from Beira May 6 without unloading its 18,000 tons of oil.

Rhodesian Prime Minister Ian Smith announced Saturday that his regime had called off attempts to have oil from the Ioanna V pumped to Rhodesia from Beira.

Three Die In Plane Crash

DECATUR, Tex. (AP)—Three persons were killed early today when a private plane crashed in turbulent weather just south of here.

State police identified the victims:

Gary Frank Cox, 26, the pilot from Dallas.

Patricia Sauls Cox, 19.

Vera Cox Stapleton, 56.

Lynda Bird Joins Oscar Festivities

By GENE HANDSAKER

SANTA MONICA, Calif. (AP) — Ending two months' suspense for nominees and fans, the movie academy presents its 38th annual Oscar awards tonight for —

—An auditorium audience of 2,800 including Lynda Bird Johnson and her beau, actor George Hamilton.

—Coast-to-coast television viewers seeing it for the first time in color.

The stage setting at the Santa Monica Civic Auditorium is described as one of the most lavish yet. It features two dozen fountains and pools.

An aide says the academy has taken out $5 million insurance, at a cost of $6,000, against the possibility of the temporary plumbing springing a slippery leak.

"Suppose Bob Hope or Cyd Charisse slipped, fell and couldn't work," he shuddered.

Miss Charisse will dance. Quipmaster Hope will preside over the ceremonies for the 12th time.

The two-hour show goes on at 10 p.m. EST over the ABC radio and television networks.

Hamilton will escort the President's 22-year-old daughter to the auditorium and with Patty Duke will present the award for achievement in sound. After the ceremonies he will take Miss Johnson to the Oscar Ball for 1,500 at the Beverly Hilton Hotel. Occupying an adjoining table will be two Secret Service men.

Since the nominations were announced Feb. 21, the academy's voting membership of some 2,800 has picked winners by secret ballot. Results are an accounting firm's closely guarded secret.

WEATHER

SNYDER TEMPERATURES: High Saturday, 80 degrees; low, 48 degrees; reading at 7 a.m. Sunday, 61 degrees. High Sunday, 85 degrees; low, 49 degrees; reading at 7 a.m. today, 50 degrees; precipitation, trace.

North Central Texas: Partly cloudy tonight and Tuesday. Warmer today. Scattered thunderstorms in west and north Tuesday. Low tonight 58 to 64. High Tuesday 75 to 85.

Northwest Texas: Partly cloudy tonight and Tuesday. Widely scattered thunderstorms in northwest tonight and in most sections Tuesday. A little warmer in north tonight. Low tonight in 50s. Highs Tuesday 75 to 85.

Northeast Texas: Partly cloudy and a little warmer tonight and Tuesday. Lows tonight 58 to 64. Highs Tuesday 75 to 85.

Coast: South winds 10 to 20 knots tonight and Monday, locally gusting.

South Central Texas: Considerable cloudiness this afternoon tonight and Tuesday with scattered showers and thundershowers mainly east and south portions today. No important temperature changes. Lowest tonight 58 to 68. Highest Tuesday 75 to 85.

Southeastern Texas: Cloudy tonight and Tuesday with scattered showers, most ending Tuesday. Low tonight 58 to 65. High Tuesday 68 to 76.

Southwest Texas: Partly cloudy tonight and Tuesday. Low tonight 50 to 60 in north, 60 to 65 in south. High Tuesday 75 to 85.

Dear Abby...

By ABIGAIL VAN BUREN

DEAR ABBY: If a 16-year-old girl asked me to give her birth control pills, knowing that I was a "trusted" friend of her parents, I would be damned if I did and damned if I didn't. I would feel compelled to give her the pills, lest she turned her away and she became pregnant. I would be responsible for either (a) an illegitimate baby, (b) a forced marriage, which is usually a miserable one, or, heaven forbid, (c) a botched abortion. I would feel morally obilgated to prevent any of the above mentioned tragedies if possible. Please withhold my name, altho I am seriously tempted to ask you to print it with a request that no minor girls come to my office for birth control pills.

BEVERLY HILLS, M. D., OB. AND GYN.

• • •

DEAR ABBY: At a recent medical meeting some doctors said they would not hesitate to give "the pill" and contraceptive advice to any girl capable of becoming pregnant, regardless of parental knowledge or consent. Others said they would give it without parental consent IF the family miniser substituted for the parent. A spokesman for planned parenthood said that that organization refuses contraceptive advice to any individual under 21 without the knowledge and consent of his parents or legal guardian. I personally have provided minors (both male and female) with contraceptives, but only after lecturing them extensively on the danger of veneral disease as well as the psychosexual hazards of promiscuity. I admit no regrets.

A FAMILY DOCTOR FOR 33 YEARS

• • •

DEAR ABBY: Speaking as a physician who respects to the letter the ethics of his profession, I should feel duty-bound to report to the parents all that their daugher, a minor in the eyes of the law, had confided in me. But speaking as a father of a teen-age girl, I would thank God that my child had the good sense to seek the advice and help of a trusted family friend and physician since she couldn't bring herself to come to her mother or me.

A BALTIMORE M. D.

• • •

DEAR ABBY: About whether the doctor should tell the mother that her young daughter had asked him for birth control pills: What for? If the mother was the kind a daughter could talk to, the kid wouldn't have gone to the doctor on the sneak in the first place. I wasn't so lucky. I didn't have a mother to go to, and I didn't know a doctor who would see me. I had to face disgrace all alone when I was 15. You can't change human nature. I say they should pass out the pills free to anybody who wants them.

BEEN THERE

• • •

DEAR ABBY: Far as I'm concerned, you, Dear Abby, and the Madison M. D. both missed the point. I would not prescribe birth control pills to an unmarried 16-year-old girl, neither would I prescribe them to a married woman for the simple reasons that I think they are still in the experimental stages. No patient of mine will ever be a guinea pig if I can help it.

DAYTON, OHIO, M. D.

• • •

DEAR ABBY: As a physician and psychiatrist, may I comment in answer to MADISON M. D.: The girl who requested the pills, may really not want them, but rather may be craving for the friendship and advice of someone she can trust. Her confidence should certainly be respected, as few parents are able to sympathetically counsel their teen-age children.

Sincerely,
AMOTHER M. D.

• • •

DEAR ABBY: Why are you polling DOCTORS on whether a 16-year-old girl should be given contraceptive devices and information without the knowledge and consent of her parents? It is clearly a LEGAL question. And the answer is an unequivocal NO!

ATTORNEY AT LAW, MPLS.

• • •

Problems? Write to Abby, Box 69700, Los Angeles, Cal. For a personal reply, inclose a stamped, self-addressed envelope.

• • •

THE SNYDER DAILY NEWS

Published Sunday morning and each evening except Saturday by the Feather Printing and Publishing Co., Inc., at Snyder, Texas 79549

Entered as second-class matter at the Post office at Snyder, Texas.

SUBSCRIPTION RATES: By carrier in Snyder 35 cents per week. $1.50 per month. By mail in Scurry and adjoining Counties, one year $9.95. Balance of Texas one year $12.50. All other States $15.00

MEMBER OF THE ASSOCIATED PRESS

The Associated Press is exclusively entitled to use for republication all news dispatches in this newspaper also local news published herein. All rights reserved for republication of special dispatches.

HOSPITAL NOTES

Chaplain: Rev. Louise Sutton

ADMISSIONS: Julius Fields, 126 Twentieth Pl.; J. B. McMahan, 313 Thirty - fifth; Ireane Miles, 3405 Ave. M; Kimberly Woulard, 2202 Twenty - sixty; Sarah Smyrl, Rt. 3; Nancy Hester, Seminole, Marcus Boyd, 1509 Ave. S; Jose Barboza, Rt. 3; Billy Jack Hall, 210 Thirty-fourth; Ross Gillum, Hermleigh; David Lovelady, 2400 Forty - first; Jennie Winters, 2808 Ave. M; Sophia Richter, Herlmleigh; Frank Bass, Rt. 3.

DISMISSALS: Edna Banks, Venay Boyd, Bertha Welch, Sam Williams, Brad Harmon, Mrs. Bennie Bollinger and baby boy, James Rosson, Clyde Thomas, Eula Clarkson, Janice Pinkerton, Felton Stephens, Mildred Skelton, Marie Dollins, Alma Ramirez, Adella Flores, Mancy Hester, Kyle Rosson, Oletha O'Neal, Irene Miles, Mrs. James Carbin and baby girl.

Satellite May Take Census

HUNTSVILLE, Ala. (AP) — Space scientist Dr. Wernher von Braun says satellites may be used to count noses as well as radiation and other more complicated things in the future.

Speaking to the League of Municipalities convention Sunday night, Von Braun said satellites also could be used to spot crop diseases and aid in water management.

He said the satellites would use man's habitations, recreational areas and industrial projects to determine population levels.

These space findings would be correlated with intensive earth-based samplings of selected areas.

Von Braun, director of the George C. Marshall Space Flight Center here, told 600 Alabama municipal officials that the center definitely will meet commitments to provide the hardware to put man on the moon by the end of the decade.

Gutierrez Child's Rites Held Sunday

Funeral for Anita Gutierrez, 12-day-old daughter of Mr. and Mrs. George Gutierrez of Snyder, was held at 4 p.m. Sunday in Our Lady of Guadalupe Catholic Church with Father Herman Valladares, pastor, officiating. Burial followed in Snyder Cemetery under the direction of Bell - Seale Funeral Home.

The infant was born April 4, 1966, and died at 6 p.m. Saturday in Cogdell Memorial Hospital.

Also surviving are the maternal grandparents, Mr. and Mrs. John Lopez, Sweetwater, and the paternal grandparents, Mr. and Mrs. Antonio Gutierrez, Snyder; one sister, and four brothers.

China Retaliates For Embassy Sacking

TOKYO (AP) — Angered by the sacking of its embassy in Jakarta, Communist China told Indonesia's new government today it is terminating its economic assistance and withdrawing Chinese experts.

The Chinese action came three days after 2,000 Indonesians of Chinese descent sacked the Chinese Embassy in Jakarta. They were voicing their disapproval of Peking's hostile attitude toward Indonesia's anti-Communist regime.

BACKACHE & TENSION SECONDARY TO KIDNEY IRRITATION

After 21, common Kidney or Bladder Irritations affect twice as many women as men and may make you tense and nervous from too frequent, burning or itching urination both day and night. Secondarily, you may lose sleep and suffer from headaches, backaches and feel old, tired, depressed. In such irritation, CYSTEX usually brings fast, relaxing comfort by curbing irritating germs, in strong, acid urine and by analgesic pain relief. Get CYSTEX at druggists. Feel better fast.

Industrial Arts Students Score High In Regional

The Snyder High School Industrial Arts Department qualified 13 individuals and 15 projects for state competition while placing third in regional contests Saturday at Odessa.

Both local junior high schools also qualified a number of individuals and projects for the state meet which will be held April 29-30 at Texas A&M University.

Individuals qualifying for the state meet from Snyder High included Don Lewis, first in electricity; Dale Blythe first in both woodworking and crafts; Terry Browning, second in electricity; Bill Raborn, second in crafts; Dennis Kennedy, second in crafts; Rodney Driver, third in drafting; Steve Babcock, third in metal working; Jimmy Martin, Dan Brunken and Phillip Kimmel, technical writing and technical speaking.

Projects qualified for state competition—First place: One cylinder engine by Kim Hall, gun case by John Walker, Mosaic picture by Terral Austin, Mosaic picture by Nancy Pomeroy, Mosaic picture by Dale Blythe, leather picture by Dale Blythe, drawing by Bob Ray, drawing by Jackie Crawford, drawing by Glenn Thomas.

Second place: one-cylinder engine by Bruce Beall, electric guitar by Dennis Browning, drawing by Rodney Driver.

Third place: hoist by Steve Babcock, Mosaic flowers by Debby Ginbey, drawing by Johnny Nix.

Terry Browning's electric project was rated best in its division, as was Dale Blythe's leather picture. Nancy Pomeroy was second runnerup in judging for grand award of the show with her Mosaic plaque, and is a possible scholarship winner.

Snyder High industrial arts teachers are Ronald Foy, Jack Crawford and Lillian Jones.

TRAVIS JUNIOR HIGH

First place: Linda Knight, necklace; Linda Loper, earring set; Danny Brinner, bronze silver poodle; Terry Row, coffee table; Dave Haigood, ballpeen hammer; Jerry Moore, drawing; Calvin Goebel, brass anvil; Thomas McDormian, cake cover; Cleve Chambers, casting; Mike Lynch, metal working test; Steve Chambers, general shop test and wood working test.

Second place: Steve Chambers, drawing; Steve Burney, drawing; Mike Lynch, cannon and general shop test; Dennis Blythe, general shop test and metal working tests; Steve Chambers, crafts test; Jan Rains, enameled ash tray; Mackey Frayley, fiber glass bowl and chipped glass arrows.

Third place: Lon Vernon, belt; Judy Martin, Enameled tray; Dennis Pitner, aluminum tray; Kenneth Patrick, wooden dish; Calvin Garcia, drawing; Jimmy Vaught, cake cover; Dennis Blythe, coffee table; Randy Williams, cake cover; Mike Lynch, casting; Calvin Goebel, general shop test.

Industrial arts teachers at Travis are Charles Hodges and Robert Bowden.

LAMAR JUNIOR HIGH

First place: Mike Fisher, crafts test; Larry Snowden, crafts test; Gary Bailey, fruit bowl; Connie Rhodes, ceramic; Bobby Crawford, napkin holder; Nita Lou Earle, aluminum tray; Larry Snowden, belt; Mike Martin, hover craft; Dewey Grinslade, electric guitar; Ephram Cervantez, hammer; Ken Thompson, cake cover; Bobby Raborn, coffee table; Mike Martin, electric test; Bobby Raborn, crafts test.

Second place: Rudy Wilson, lazy susan; Jackie Christie, occasional table; Randy Badger, wastebasket; Jim Rosson, technical writing and technical speaking; Karen Sears, aluminum tray; Scott Morgan, crafts test; Joe Wood, aluminum tray; Bobby Crawford, belt.

Third place: M. C. Smith, crafts test; Lanny Lee, crafts test; Mike Fisher, fork and spoon; Danny Ward, key tag; Bruce Kenner, aluminum tray; Jim Rosson, metal test.

Special awards: Bobby Raborn, first in division with coffee table; Dewey Grinslade, first in division with electric guitar; Gary Bailey, first in division with fruit bowl.

Industrial arts teachers at Lamar are Jack Crawford and Ed Raborn.

Gemini 9 Flight Set For May 17

HOUSTON (AP)—The space agency set May 17 today as the date for the nation's next manned space flight, a three-day rendezvous, docking and space walk mission by Gemini 9.

Navy Lt. Cmdr. Eugene A. Cernan is scheduled to stroll one and one half times around the world on a 2-hour, 25-minutes space walk designed to test a highly-maneuverable rocket back pack.

Command pilot on the flight will be Air Force Lt. Col. Thomas P. Stafford, who will be taking his second space flight within six months. Stafford was pilot on Gemini 6, which performed the nation's first rendezvous in space with Gemini 7 last Dec 15.

Gemini 9 was originally to be flown by civilian astronaut Elliot M. See Jr., and Air Force Maj. Charles A. Bassett II. However, the two astronauts died together in a jet plane crash at St. Louis Feb. 28.

Stafford and Cernan are to be launched at 11:39 a.m. from Cape Kennedy, Fla., May 17. Their rendezvous and link-up target, an agena rocket like the one used on the troubled Gemini 8 flight, is to precede them in space at 10 a.m. from a nearby launching pad.

Livestock Burn In Jacksonville Fire

JACKSONVILLE, Tex. (AP) —Approximately 300 head of cattle perished when fire razed the Cherokee Livestock Commission Co. barn here early Sunday.

Kenneth Fox, co-owner of the firm, estimated the loss at $295,000. He said the building was valued at $250 and the cattle at $45,000.

Firefighters were able to free between 50 to 75 animals.

Fox said the blaze might have been started by a grass fire. Flames shot 40 feet overhead as it levelled the 300 by 120 foot structure within 30 minutes.

Drs.
Blum & Nesbit
OPTOMETRISTS
Members Texas
Optometric Ass'n.
Eyes Examined - lenses prescribed or Duplicated.
Contact Lenses
Phone HI 3-3992

Pet Vaccinations Set At Fluvanna

FLUVANNA —The Fluvanna Young Farmers Chapter has announced its annual vaccination project for pets between the hours of 3:30 p.m. and 5 p.m. Tuesday. Dr. R. J. Kidd will be at the vocational agricultural building at the Fluvanna School during those hours.

A minimum fee will be charged for the vaccination service, and all pets brought to the site will be vaccinated. The Fluvanna Young Farmers have sponsored the program for several years and they have urged all owners of pets in the Fluvanna area to have their pets vaccinated.

Retarded Children's Association To Meet

The Scurry County Association for Retarded Children will have its regular meeting at 6 p.m. today at the Humble - Smith building. All members have been urged to attend.

TWIGER THEATRE & CAFETERIA
drive in during movie time
DIAL 573-2-12
Open ● 6:45
Food ● 7:00
Movie ● 7:45
SHOWING
TODAY & TUESDAY
2 Color Movies

Plus Western Excitement Of

SON OF A GUNFIGHTER

Cargile Rites Held Today

Funeral services were held at 10 a.m. today at Pilot Point for Mrs. J. G. Cargile.

Mrs. Cargile, mother of H. W. Cargile, president of West Texas State Bank, died Saturday afternoon at Fort Worth.

Other survivors include her husband; a daughter, Mrs. Vernon Jones of Fort Worth, and another son, J. G. Cargile of Dallas.

Permian Choir Will Sing Here

The Odessa Permian High School A Capella choir will give a concert in the Snyder High School auditorium at 8 p.m. Tuesday, April 19.

The choir will present music from all periods of music history and will conclude their program with secular numbers taken from current Broadway musicals. Admission is free, and the public is invited to attend.

Three Are Injured In Area Mishaps

Mrs. Sidney Wilcox of Rule sustained minor injuries in a two-car accident at Avenue C and the East Highway about 2 p.m. Sunday. She was taken to Cogdell Memorial Hospital by Bell-Seale ambulance for treatment. She was released after treatment.

Ross Gillium of Route 2, Hermleigh, was admitted to Cogdell Memorial Hospital for observation following an accident with a tractor on a farm about two miles north of Snyder Sunday afternoon.

Sam Parkinson, Lubbock, was treated and released at Cogdell Memorial Hospital, also Sunday afternoon, after he sustained minor injuries in a fall at Lake J. B. Thomas.

ALLSTATE INSURANCE
HI 3-6821

Clark Re-Elected To Lumbermen's Board

G. B. Clark, Jr. of Clark Lumber Company of Snyder was re-elected to the board of directors of The Lumbermen's Association of Texas Sunday in Dallas.

The association, now in its 80th year, drew in excess of 5,000 lumbermen and building material people for its convention.

Monkeys are employed on the Malay Peninsula to gather coconuts. They are paid in soda pop.

Ambulance Service
BOLGER FUNERAL HOME
Dial HI 3-3533

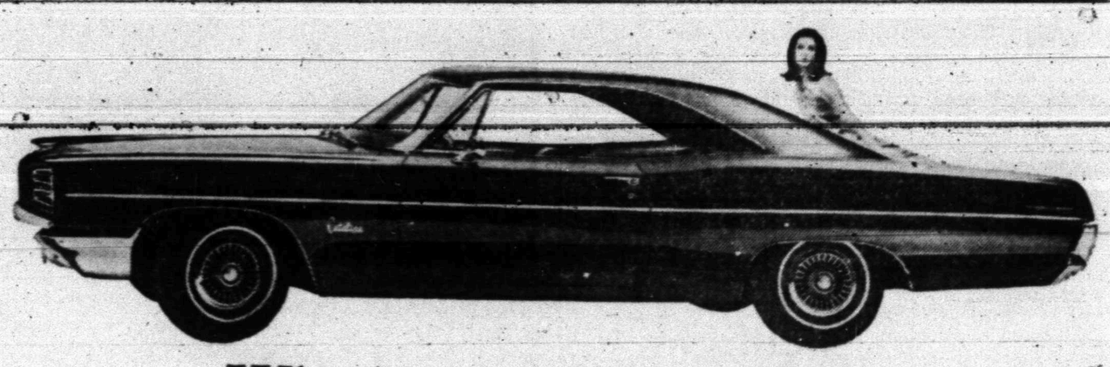

Why buy a low-priced car when you can get a high-priced car with all this for the same money?

Especially when those luxurious interiors, the Wide-Track ride and handling and a 121-inch wheelbase come behind that bold split grille and under the Pontiac name. With at least 50 more standard horsepower from its 389 cu. in. V-8 and a resale value the record books show year after year as one of the best. (And, of course, a standard seven-item safety package with things like backup lights.) What's more, we're not just talking about a single "special" Catalina, either. All seven of them are priced down in the low-priced range. Come in and test-drive a Catalina today!

Wide-Track Pontiac Catalina
(A big, powerful Pontiac for less than $3000*.)

*Manufacturer's suggested retail prices for Catalina 2- and 4-door sedans and 2- and 4-door hardtops are all less than $3000. These prices include excise tax and suggested dealer delivery and handling charges. Transportation charges, state and local taxes, accessories and optional equipment additional.

Pontiac Motor Division GM

SEE YOUR AUTHORIZED PONTIAC DEALER

MONDAY TELEVISION

	KRBC Abilene Ch. 9, SCAT 4	KMID Midland Ch. 2, SCAT 2	KCBD Lubbock Ch. 11, SCAT 5	KPAR Sweetwater Ch. 12, SCAT 3	KWAB Big Spring Ch. 4	KLBK Lubbock Ch. 13, SCAT 6
6	:00 :15 :30 :45				Summer Semester Jimmy Dean	Summer Semester Jimmy Dean Farm & Ranch
7	:00 Today :15 " :30 " :45 "	Today Show " " "	News, Farm Rpt. & Wthr. Today	Cartoon Circus " Mike Wallace News	Farm & Ranch News, Wthr. Mike Wallace News	News, Wthr. Mike Wallace News
8	:00 " :15 " :30 " :45 "	" " " "	" 8:25 News Today "	Captain Kangaroo " "	Captain Kangaroo " "	Captain Kangaroo " "
9	:00 Eye Guess :15 " :30 Concentration :45 "	Romper Room " Concentration "	Eye Guess " Concentration "	I Love Lucy " Real McCoys "	Donna Reed " Telebingo "	Donna Reed " Real McCoys "
10	:00 Morning Star :15 " :30 Paradise Bay :45 "	Morning Star " Paradise Bay "	Morning Star " Paradise Bay "	Andy Of Mayberry Dick Van Dyke "	Andy Of Mayberry Dick Van Dyke "	Andy Of Mayberry Dick Van Dyke "
11	:00 Jeopardy :15 " :30 Let's Play Post :45 Office	Jeopardy " Let' Play Post Office	Jeopardy " Let's Play Post Office	Love Of Life Ch. 12 Bingo Guiding Light	Love Of Life Search Tomorrow Guiding Light	Love Of Life Search Tomorrow Guiding Light
12	:00 News Weather :15 Peg's Board :30 Let's Make A Deal :45 "	Divorce Court " Let's Make A Deal	Noon Report Community Let's Make a Deal	The News Today Farm & Ranch As The World Turns	News & Wthr. " As The World Turns	Eye Witness Farm & Ranch As The World Turns
1	:00 Days of Our Life :15 " :30 The Doctors :45 "	Days of Our Lives The Doctors "	Days of Our Lives The Doctors "	Password " Houseparty	Password " Houseparty	Password " Houseparty
2	:00 Another World :15 " :30 You Don't Say :45	Another World " You Don't Say "	Another World " You Don't Say "	To Tell The Truth 2:25 CBS News Edge Of Night	General Hospital " Edge Of Night	General Hospital " Edge Of Night
3	:00 The Match Game :15 " :30 General Hospital :45 "	The Match Game " Science Fiction Theatre	Match Game " The Nurses "	The Secret Storm " Cartoon Circus	The Secr. Storm " Ben Casey	The Secret Storm " Ben Casey
4	:00 Where Action Is :15 " :30 Father :45 Knows Best	Comic Karnival Cartoons " "	Father Knows Best Leave It To Beaver	Donna Reed " Monster Milton The	" " Color Carnival "	" " Color Carnival "
5	:00 Woody Woodpecker :15 " :30 Huntley-Brinkley :45 "	Woody Woodpecker Huntley-Brinkley "	Woody Woodpecker Huntley-Brinkley "	The Beaties " Evening News "	Candy Time " Evening News "	Rifleman " Evening News "
6	:00 Local News, Wthr. :15 Sports News :30 Hullabaloo :45 "	News & Mkts NT Rpt & Wthr Hullabaloo "	Six O'Clock Rpt. " Hullabaloo "	The News Today Sports & Wthr. 12 O'Clock High "	Local News Here N There Voyage To The Bottom Of Sea	Local News Weather Voyage To The Bottom Of Sea
7	:00 John Forsythe :15 " :30 Dr. Kildare—I :45 "	John Forsythe " Dr. Kildare—I "	John Forsythe " Dr. Kildare—I "	" " The Lucy Show "	" " Lucy Show "	" " Lucy Show "
8	:00 Andy Williams :15 " :30 " :45 "	Andy Williams Special " "	Andy Williams Special " "	Andy Griffith " Hazel "	Andy Griffith " Where's Everett	Andy Griffith " Where's Everett
9	:00 Run For Your Life :15 " :30 " :45 "	Run for your Life " " "	Run for your life " " "	Academy Awards " " "	Academy Awards " " "	Academy Awards " " "
10	:00 Local News & Wthr. :15 National News :30 Tonight :45 "	News Final, Spt. W. T. Rpts. Wthr Tonight Show "	Ten O'Clock Rpt. " Tonight "	" " " "	" " " "	" " " "
11	:00 " :15 " :30 " :45 "	" " " "	" " " "	News Tonight Weather Secret Agent	News & Weather Rainbow Theater	News & Weather Rainbow Theater

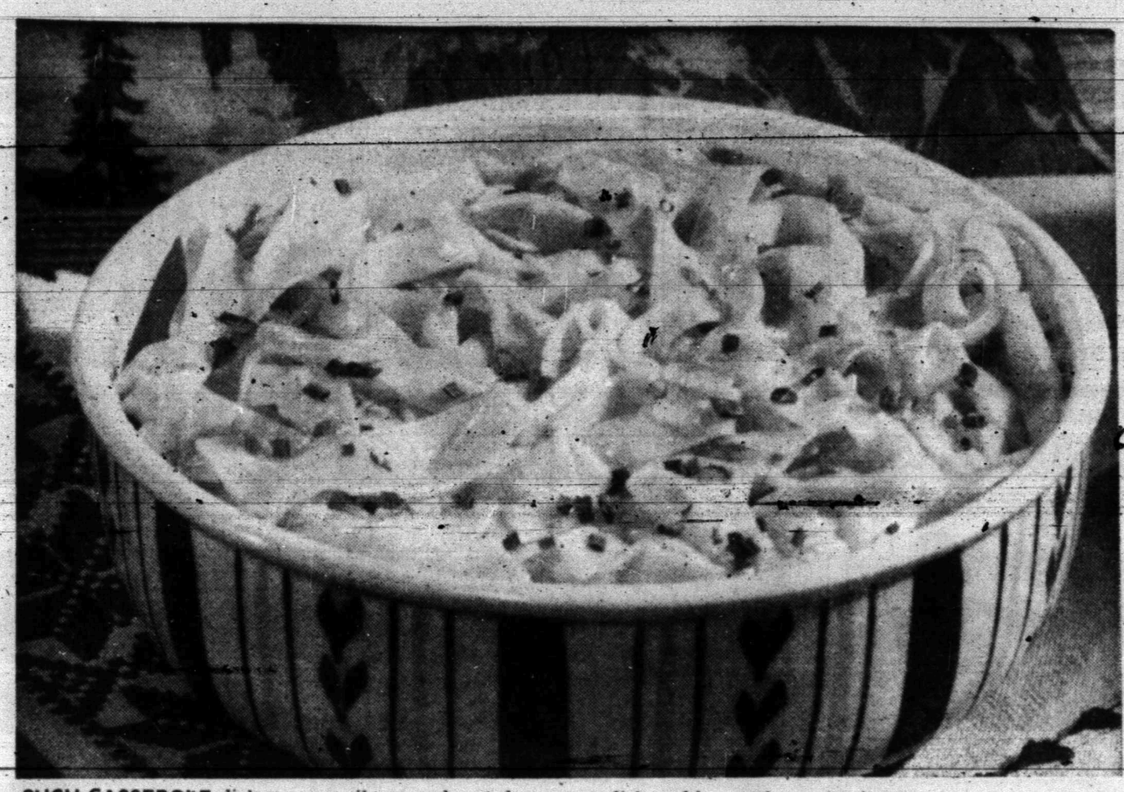

SUCH CASSEROLE dishes are easily served, cut down on dishwashing and are family-pleasing, too — ideal for the season.

Casserole Dishes For The Family

Casserole dishes, the darlings of time - pressed cooks, can often take a great deal of preparation even though it is done ahead of time. Now, here's a recipe that tastes as if it took hours to prepare but really is easily done with a mix. Swiss Tuna Romanoff is a happy blending of nut - flavored Swiss cheese, tuna and chives in a rich sour cream and cheese sauce with tender egg noodles. It's simply made with Noodles Romanoff and the addition of distrinctive flavors in the Swiss cheese, tuna and chopped chives.

Swiss Tuna Romanoff

1 package noodles romanoff
1 can (6½ ounces) tuna, drained
1 cup shredded Swiss cheese
1 tablespoon chopped chives

Heat oven to 350 degrees. Prepare noodles romanoff as directed on package except — increase milk to ½ cup. In 1½-quart casserole, layer half the noodles, the tuna and cheese; top with remaining noodles; sprinkle with chives. Cover and bake 15 to 20 minutes. 4 servings.

CALENDAR

MONDAY

Teachers banquet at high school cafeteria, 7:30 p.m.

Travis Junior High P-TA at 7:30 p.m.

TUESDAY

Snyder School Food Service Association, 2:45 p.m. at Central Elementary. Installation of officers.

Beta Sigma Phi, 7:30 p.m. at 315 Twenty - ninth. Mary Lou Scott, hostess.

Alpha Study Club, 3:30 p.m. at Martha Ann Woman's Club with Mrs. Amil Kruse, hostess.

Twentieth Century Study Club Spring breakfast.

Art Guild Study Club, Martha Ann Woman's Club with Lida Rhoades, hostess.

Martha Ann ladies game day and duplicate bridge, 9:30 a.m.

Snyder Early Tops, 9 a.m. at 2403 Twenty - fifth Street.

Toperettes meet at Stanfield cafeteria.

Family night at Country Club. Regular activities at 8 p.m.

West Elementary P-TA, 7:30 p.m. in speech-arts room. Program, buzz session on selected topics.

THURSDAY

Gamma Upsilon Chapter of ESA, 7:30 p.m. with Norma Book, hostess.

Scurry County Legal Secretaries Association in district courtroom. Judge Sterling Williams speaker.

AAUW, 7 p.m. with Elizabeth Longbotham, Ruby Butts and Louise Perkinson, hostesses.

Hospital Ladies Auxiliary banquet at Stanfield School, 7:30 p.m.

Eastern Stars, 8 p.m. Hostesses Florence Leftwich, Mamie Dunn, Ruth Weathers, Edith Seale, Ida Henderson and Corene Lavender. Obligation night and all members urged to be present. Election of officers.

Ira P-TA executive committee meet 2:30 p.m., regular meeting at 3:30 p.m. in study hall.

Snyder Duplicate Club, 1:30 p.m. at Martha Ann Woman's Club. Open.

FRIDAY

El Feliz Club, 2 p.m. with Mrs. Henry Kelley, Colorado City road.

Friday Duplicate bridge at Country Club, 9:30 a.m. Open.

SUNDAY

Duplicate bridge at Snyder Country Club, 1:30 p.m. Open.

Kitchen May Be Improved With Little Effort

Don't despair if your kitchen looks as though nothing could redeem it.

A remarkable conversion can be accomplished by a few simple measures combining your own good taste with features recommended by expert kitchen designers.

Disregard present equipment and "dream" from the floor, up the walls. Some suggestions:

1. Counter space is extremely important. Devote as much of it as possible to continuous work areas surfaced with a waterproof material such as ceramic tile. Be sure that ample footage is located next to the range and sink.

2. Floor plan is vital. The wrong plan can add to the work load and consume excess time. Be certain the plan reduces walking as much as possible. Highly recommended is the "U" shape design, with the sink at the base of the "U" and the range and refrigerator on opposing sides.

3. Cleaning is a bugaboo of an old - fashioned kitchen. Modern kitchens usually use at least wainscots of easily - cleaned ceramic tile, if not whole walls built of tile.

4. Good ventilation and illumination are important to the homemaker's morale and health. Windows, air conditioners and exhaust fans can provide air and light.

5. Plan for as large a refrigerator as the space will accommodate. Ample storage space for perishable foods makes it possible for the homemaker to shop less often.

4-H Club Makes New Ruling

The Snyder Senior 4-H Club met at the county extension office Friday.

The group voted on a new constitution. If you are an officer and have not attended the meeting within three weeks, the club is going to elect a new officer.

Members present were Miss Butts, Louise Pinkerton, Vickie Horsley, Elaine McArthur, Kathy Rhodes and Debra Fikes. The secretary is now Kathy Rhodes, the new reporter, Vickie Horsley.

In early colonial days cheese was made in homes for family use. In the years 1850 to 1870, our cheese industry began to take a commercial form. The first cheese factory in the United States was opened in 1851 by Jesse Williams near Rome, Oneida County, New York.

LADIES
CROSS YOUR HEART
START LIVING

Are you a woman who will take a dare? Cross your heart? Then we dare you to stop into the wonderful world of "Fashion Magic" cross your heart stretch bras by Playtex. We'll guarantee you a new unique experience in comfort plus fashion that you have always wanted. The new adjustable stretch straps won't curl, twist or lose their stretch. Just one of the many wonderful styles by the creative genius and leader of the industry — Playtex that you'll find exclusively in Snyder in the lingerie department at Roger's, Inc., west side of the square. (For a limited time only you get a free pair of Playtex Living Gloves when you purchase a "Fashion Magic" bra. Come in now!)

Adv.

Jazz Music Featured At Meeting

The April meeting of the Musical Coterie was held at the Martha Ann Woman's Club Thursday evening, April 14th. Besides the members present, the Vivace Music Club members were guests, along with private students of the piano teachers.

Mrs. Bob Womack, in her own personable way, gave a short history of the world of jazz. This was spiced with vocal and piano portions of several jazz numbers as only Mrs. Womack can perform. She illustrated the development of jazz from the early days of Dixieland until the present.

Guests performers were Melvin Montgomery's Texas-famous stage band. They "rhythmed" their way through eleven lively numbers "ShampooTwist," "On a Clear Day," "Trombonaza," "Moonlight Serenade," "You Made Me Love You," "Song of India," "Intermission Riff," "Bubbly Music," "Montego Bay," "Work Song," and "Boatman", imitating the styles of such band celebrities as Harry James, Glenn Miller, Lawrence Welk, Tommy Dorsey, and others. Mr. Montgomery featured Mr. Shaw on the clarinet, Mr. Pickings on the trumpet, Mark Clark on the slide trombone, Diane Hargrove on the piano and vibra harp, Alvin Lockhart on the bass trombone, and Mollie Walker on the piano.

Following the program of music, Mrs. Richard Stoker officiated at the punch table.

Hostesses for the evening were: Mrs. Forest Sears, Mrs. John Sentell, Mrs. Richard Stoker, Mrs. M. M. O'Rear, Mrs. J. D. Smith, and Mrs. Tommy Williams.

Always keep Blue chese in the refrigerator. It keeps best at about 45 degrees — the temperature of your refrigerator. If it is wrapped properly in foil or other airtight material, the Blue cheese will retain its delicate flavor at least two months.

DUNN NEWS

By MRS. JAMES STEWART

Weekend guests of Mr. and Mrs. Grady White were Mr. and Mrs. Andy White and children, Mr. and Mrs. Albert Joe Roemisch and children, Mr. and Mrs. Kenneth Bond, all of Abilene, and Mr. and Mrs. Johnny Bond and children of Big Spring.

Mr. and Mrs. Grady White visited in Abilene Wednesday.

Mr. and Mrs. James Chandler and boys of Bryson and Mr. and Mrs. Bobby Wilson and Brad of Odessa were recent guests of Mr. and Mrs. E. J. Goodlett, Elizabeth and Kenneth.

Weekend guests of Mr. and Mrs. Ollie Richardson and Johnny included Mr. and Mrs. Fred Carey of Pampa, Judy Richardson of Lubbock, Mr. and Mrs. Max von Roeder and children of Snyder, and Jerry Cotton of Hereford.

Sunday guests of Mr. and Mrs. L. T. Nail, Rene, Jimmy and Matt were Otha Jewel and Bubbie Boyd, and Mr. and Mrs. Jim Shipman, all of Snyder, Mrs. Richard Smith and children, and Joe Nail of Odessa. Renee and Matt Taggart went home with Mrs. Richard Smith for a week visit in Odessa.

Mr. and Mrs. Earl Eilland of San Gabriel, Calif. visited his aunt, Mrs. W. A. Johnston last week.

Recent visitors with Mrs. Jim Motley were Mr. and Mrs. Porter Motley and Ila Herren of Knott. Mrs. Motley visited Mr. and Mrs. Paul Wright.

Mrs. Wanda Jones of San Angelo visited her son, Rev. Shelby Jones and family Wednesday.

Weekend guests of Mr. and Mrs. James Stewart, Jacque, Susan and John included Mr. and Mrs. Lewis Travland of San Antonio, Mr. and Mrs. James Chandler and boys of Bryson, Mr. and Mrs. James Stewart II and Todd, Mr. and Mrs. Ronney Autrey, Teressa and Jimmy, all of Snyder, and William Autrey of Perryton.

Ever add slivered candied or syrup - preserved ginger to mayonnaise or sour - cream dressing to serve with a fruit salad? Nice for a ladies lunch.

Bell-Seale
FUNERAL HOME
3101 AVENUE S

Everyone Is Special

At Bell-Seale Funeral Home, families of all incomes receive dedicated, personal service. We considr every family we serve to be special, regardless of what they choose to spend.

Member THE ORDER OF THE GOLDEN RULE

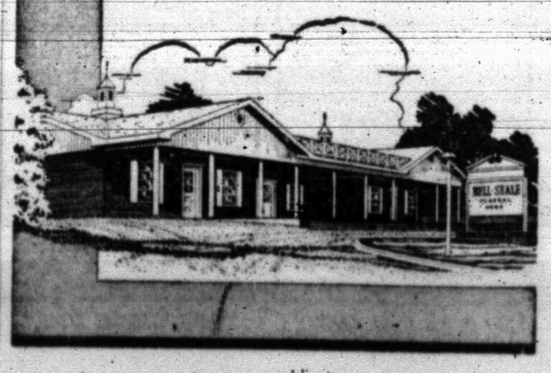

Study Of Explorers

THE FATAL IMPACT. By Alan Moorehead.

As Moorehead subtitles it, this is "An Account of the Invasion of the South Pacific, 1767-1840." It is a graphic broad-spectrum view of civilization's blight descending upon the primitive people of that area.

The first of Capt. James Cook's three famous voyages of discovery began in 1767, and as an explorer Cook realized what would be the unintended consequences of the opening of the Pacific.

The author uses Cook's voyages as the key to his chronicle, and has chosen three spots to describe the fatal impact — Tahiti, where it is always summer; the eastern coast of Australia, where the seasons change, and the Antarctic, where it is always winter.

The Europeans' first reaction to the explorers' reports was colored by their current political philosophy, so they assumed the natives were Noble Savages; later they dropped the concept of their nobility. Moorehead's point is that the natives weren't savages at all.

"The scientists wanted to expand their investigations in the Pacific, the merchants wanted trade, the politicians wanted empire and the missionaries wanted to reclaim the pagans for Christianity," Moorehead says. The invasion brought with it disease, liquor and alien ideas.

Moorehead devotes about half his book to Tahiti, where in 80 years the population deteriorated from 40,000 caretree and happy, self-reliant natives to 9,000 shiftless dependents. The section on Australia contains a remarkable picture of the aborigines, and the brief account of the whalers' greedy descent upon the Antarctic is titled aptly, "The Bloodstained Ice."

As in the author's "The Blue Nile" and "The White Nile," this is a case of Moorehead exploring the explorers, and he does a great job of it.

The devil is not afraid of a dust covered Bible. Bible Book Store, 1403 Lubbock Highway.

School Menu

TUESDAY

Meat Balls in Tomato Sauce
Creamed Potatoes
Wheat Rolls & Butter
English Pea Salad
Fruit Cobbler
Milk

WEDNESDAY

Hamburger on Bun
Navy Beans
Lettuce, Onion & Pickles
Potato Chips
Banana Pudding
Milk

THURSDAY

Chicken Fried Steak & Gravy
Creamed Potatoes
Hot Rolls & Butter
Buttered Spinach
Grapefruit
Prunes
Milk

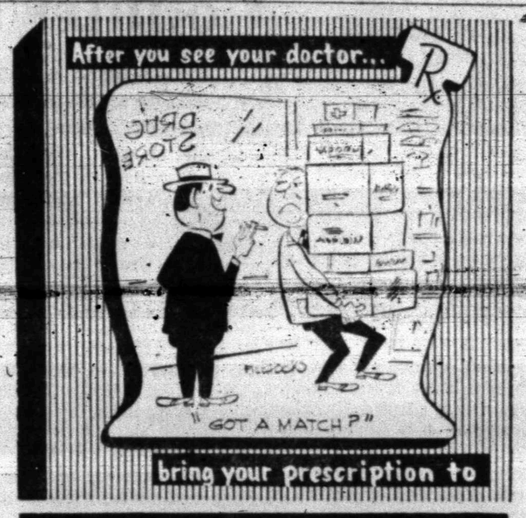

bring your prescription to

Stinson Drug Co.
PRESCRIPTION DRUGGISTS
PHONE HI 3-3531 SNYDER TEXAS

WHY TAKE A CHANCE?
INSIST ON
• CERTIFIED • BONDED • INSURED

Snyder's First And Finest
• Refrigerated Storage Facility
• Temperature and Humidity Controlled

COLD STORAGE
For Furrs & Woolens
Furs Cleaned And Glazed By Our Expert Furrier

Store Now! Pay Later!
The Protection So Great . . . The Cost So Low!

Coker's Highland Park Cleaners
Big Spring Highway Phone HI 3-7261

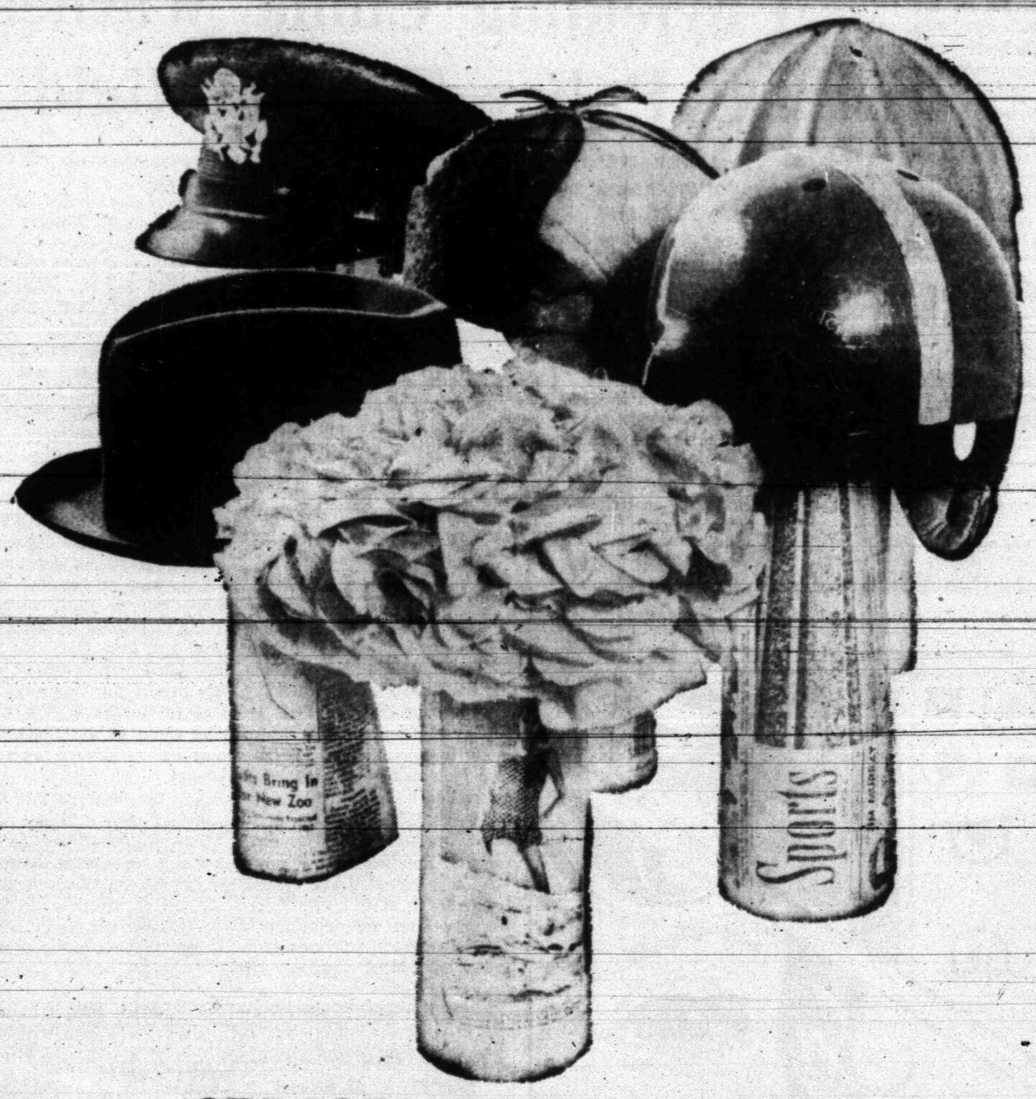

STRICTLY 'NEW-HAT' EVERY DAY!

There's nothing brighter, fresher, newsier and more welcome than your daily paper. It keeps you current on world affairs, stimulates your mind, tickles your sense of humor, puts facts at your fingertips.

It's short-lived — but it grows old gracefully. Today's paper won't be dead tomorrow or even the day after that. So much that's in it is timeless as well as timely. Things like expert financial and medical advice, recipes, do-it-yourself hints, special features and stories, pictures — these are just a few of the ageless extras your daily paper gives you.

In this era of mass communications, your newspaper stands out as a tangible document. It's yours to read, put down, pick up and read again, clip and save.

The Snyder Daily News

Facts From Columnist's Mail Bag

By HAL BOYLE

NEW YORK (AP) — Things a columnist might never know if he didn't open his mail:

Sociologists have found that conversation does much to keep marriages happy. Typical couples talk to each other about 1½ hours a day, have only one real argument a month — even when they discuss money and in-law problems.

You're safer working in an auto plant than you are driving a car. In 1964 there were 1.86 disabling injuries per one million man-hours of work in U.S. auto plants, compared with an average of 6.45 for all industries.

In early day Massachusetts, a law decreed that people had to take a bath before going to bed. Innkeepers had only limited quantities of bed linen, and didn't want to have to change their sheets for each new guest.

Husbands, if you want to save on your food bill, send your wife to the supermarket only after she has had a full meal. Psychologists say housewives usually splurge on groceries when they are hungry themselves.

They're putting springs in some feminine high-heel shoes now to act as shock absorbers when milady goes strolling.

The United States has only a little more than 6 per cent of the world population, but about 50 per cent of world income.

If yellow jackets are terrorizing your backyard, put out a pan of soap or detergent suds. The suds attract these insects. They fall in and drown.

If you had your life to live over, what would you do? Some 43 per cent of a test group asked this question said they'd get more education.

Quip: The employes had raised $50 to buy the boss a birthday gift. "What can we get for the money that will make a show — something real big and impressive?" asked their spokesman. Suggested the office grouch: "Why not buy him $50 worth of rice — and boil it?"

Worth remembering: "No matter how great a man is, the size of his funeral usually depends on the weather."

Bank Commissioner's Secretary Dies

AUSTIN (AP) — Final services for Miss Lily Joseph, longtime secretary for the state's banking commissioner, will be held here Tuesday.

Miss Joseph, a University of Texas graduate, died Saturday following a long illness.

Vietnamese Worried Over Country's Current Crisis

EDITOR's NOTE — In South Viet Nam there are the generals and the church leaders and a scattering of other influential people. Then there is the average man or woman, who never has access to a public-address system or newspaper columns or the radio. What do he and she think of the current government crisis? The Associated Press staff sought to find out. A dozen AP men interviewed more than 100 Vietnamese — from the northern area of Hue to Can Tho in the Mekong delta.

SAIGON, South Viet Nam — Some are worried, some are disenchanted, many are pleased.

A sampling of Vietnamese opinion indicates the varied ways the people of this war-torn nation look upon the Buddhist hierarchy's efforts to wrest power from the central military government and place it in civilian hands.

Interviews during the week with more than 100 Vietnamese in various walks of life showed divisions into these classes of thought:

— Those who are worried. The middle-class businessmen who see civil unrest and inflation as dangers to them; the huge civil service which sees another change of government as a threat to jobs; the bitterly anti-Communist refugees from North Viet Nam, who reflect the military's fear of an accommodation with the Viet Cong if a civilian government emerges.

— Those who are disenchanted: Right-wing intellectuals and the professional class that supported the Buddhist hierarchy in overthrowing Ngo Dinh Diem only to find they had backed a political force they could not control.

— Those who are pleased by the Buddhists' deliberate attempt to impose their will on the central government. These include people with real or imagined grievances against the military regime. Among them are some Roman Catholics, some members of the Cao Dai and Hoa Hoa sects, and the B'hai faith.

— Those who see an end to the war growing from a Buddhist-dominated civilian government. Among these are people in the cities who send sons into the army, fight the rising cost of living, and resent Americans for living in a style they cannot afford.

It must be emphasized that any sampling of opinion in South Viet Nam is restricted. About half the population is unreachable because it is in areas under Viet Cong influence. It is also true that the farther people live from the main towns, which are under government control, the less they talk about war and politics.

If any common theme runs through the interviews among peasants and poorer citizens, it is that they don't seem to care how the war is brought to an end, as long as it ends.

There are those who support the Nguyen Cao Ky government.

Said a 20-year-old secretary in Da Nang, center of the rebellion against the central government: "Premier Ky is not a perfect man, but he is anti-Communist. Our common enemy is the Viet Cong. The Buddhists are only partly right, they are short-sighted. We must exterminate the Communists first, then have a civilian government."

A 37-year-old Roman Catholic priest at Da Nang agreed: "Ky has some faults, but not enough to justify demonstrations. He should not be replaced now."

In Saigon, a 25-year-old English literature student, working for an American firm as secretary, said, "Ky is not a very good politician; he lacks experience. But a military government is needed to beat the Viet Cong. Let him lead it."

Then there are those against Ky.

A retired civil servant in Saigon, age 66, who worked with the French and fled the Communist Viet Minh from Hanoi to Saigon in 1954, said Ky should resign.

His comment: "It is legal to have a civilian government elected by the people. Only by such a government can we really carry the fight to the Viet Cong and beat them. But a civilian government must not negotiate with the Viet Cong. We must make the war bigger and beat them. But we must make it legal first."

An 18-year-old construction worker near Da Nang believes Ky is "selling out to the Americans. Only by getting rid of Ky will we gain peace."

The owner of a small bookshop in the old imperial capital, Hue, said: "The Vietnamese have lost their sovereignty; that is why Ky must go.

Unyielding China Warned US Policy Tough, Rigid

By JAMES MARLOW
Associated Press News Analyst

WASHINGTON (AP) — For weeks and months the Johnson administration has listened to all kinds of opinions on how to handle Red China and now it has given its answer: the basic policy will remain tough and unchanged.

Secretary of State Dean Rusk took up a whole page of newspaper type to say that. This is the policy as he stated it: So long as China tries aggression, in Asia or elsewhere, the United States will try to stop it.

If Red China abandons the belief force is the best way to solve disputes, and gives up its violent strategy of world revolution, this country would welcome an era of good relations.

Rusk made it clear enough he sees no hope of change in the bellicose thinking of Red China so long as the present leaders are alive. Therefore, his hopes are on their successors, and not necessarily in their immediate successors.

He put it this way:

"I do not predict any quick changes in China. Nor are there simple solutions. Peking's present state of mind is a combination of aggressive arrogance and obsessions of its own making...

"We have little hope of changing the outlook of these leaders. They are products of their entire lives. They seem to be immune to agreement or persuasion by anyone, including their own allies."

Then Rusk laid down a 10-point American policy for dealing with Red China.

All this was said and done in testimony a month ago before the Far East subcommittee of the House Foreign Affairs Committe in closed session. His testimony was made public over the weekend.

There was some reasonableness but no softness in the position Rusk took.

"If Peking reaps success from its current policies, not only its present leaders but those who follow will be emboldened to follow them. This is the path to increased tension, and even greater dangers to world peace in the years ahead," Rusk said.

This was an answer to anyone advocating a softer line toward Red China but it did not close the door on efforts to establish some kind of relationship which did not involve Red China's political or territorial ambitions.

For example, among his 10 policy points, Rusk suggested trying to enlarge unofficial contacts with Red China. He made this statement in March. And this month the American government invited Red China to send some of its scholars and scientists to universities in this country.

Over the weekend Red China called the offer a fraud.

Rusk suggested various ways in which the United States and Red China could have some contact, all of which is old hat to the Chinese who don't like the fit and wouldn't give a dime for it.

Junior Editors Quiz on EYES

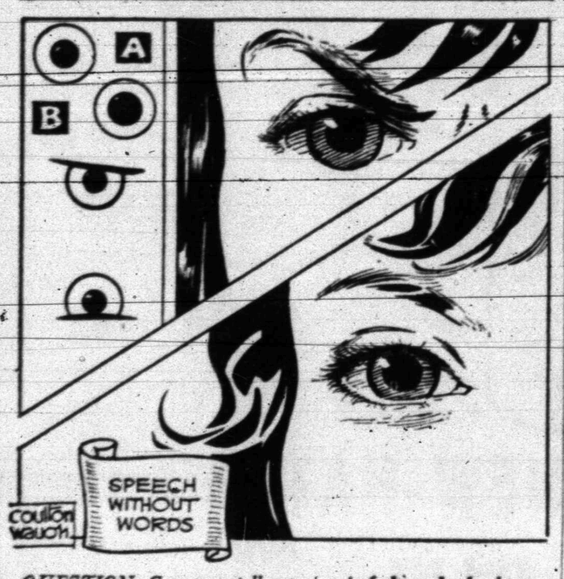

QUESTION: Can you tell a person's feelings by looking into their eyes?

• • •

ANSWER: We often speak of eyes as "The windows of the soul." If a person is surprised, we say, "His eyes are like saucers" and if angry, "His eyes are pinpoints of hate." As scientists studied eyes, they found that the black pupil becomes larger in the dark to admit more light. In bright light, it becomes smaller to admit less. This led many to discard the idea that emotions might make eye pupils become larger. More recent studies, however, show that the pupil does actually dilate if something pleasant or interesting is being looked at (B), and grows smaller if what the person is looking at is unpleasant (A).

This means that you might get at least some inkling of how a person is feeling by looking into his eyes, but it would probably be only a slight suggestion. Lucy is registering anger in the top picture, and a happy expression below. True, the iris in the bottom position is slightly bigger; but it is the eyebrow lifting up and the lower eyelid bunching up which make her smile, even if you can't see the lips. In the top picture it is the eyebrow, drawn sharply down, which gives her an angry look

• • •

FOR YOU TO DO: Look into a mirror and make a very angry expression. It is like the diagram to left, with straight line over iris. Then give a big grin and see how the lower lid moves up like the lower diagram. 4-18

(Bernice Kellums of Fort Collins, Colo., wins today's combined prize of Compton's Illustrated Science Dictionary plus $10 cash for this question. Mail yours on a postcard to Junior Editors in care of this newspaper.)

CROSSWORD PUZZLE

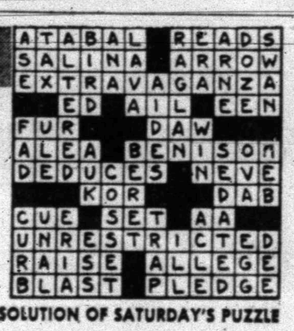

SOLUTION OF SATURDAY'S PUZZLE

ACROSS
1. Finesse
5. Morning moisture
8. Sack
11. Mormon State
12. Musical perception
13. Time past
14. Proboscis
15. Having a comb
17. Iowa college town
18. Sicilian resort
19. Sea eagle
21. Burn slightly
25. Balloon basket
28. Exploit
30. Examine
31. Too bad
33. Still
35. Trouble
36. Desert in Israel
38. Insect egg
40. Roster
42. Charter
46. Braz. macaw
49. Bib. garden
50. Kimono sash
51. Norwegian county
52. Route
53. Marry
54. Fr. article
55. House additions

DOWN
1. Edible fish
2. Bomb
3. Carton
4. Not those
5. Decorum
6. Merit
7. Small birds
8. Cudgel
9. Span of years
10. Deity
16. Ship's canvas
20. Sun god
22. Forthwith
23. Sticky stuff
24. Augment
25. Container
26. October brew
27. Dust cloth
29. Renters
32. Antitoxins
34. Palm lily
37. Outspoken
39. Yonder
41. Dull
43. Pagan deity
44. Genuine
45. Culminates
46. Cut grass
47. "Honest —"
48. Clear of

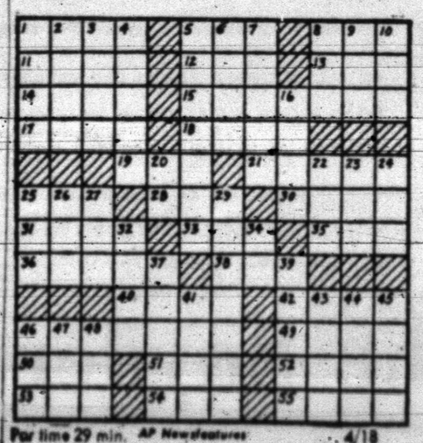

For time 29 min. AP Newsfeatures 4/18

MARY WORTH

GRANDMA

JOE PALOOKA

DIXIE DUGAN

REX MORGAN

KERRY DRAKE

NANCY

DENNIS THE MENACE WALTER

"MY GOODNESS, HE'S ALMOST HUMAN!" "YEAH, SO'S THE DOG."

Bengals Dominate Meet

TOP INDIVIDUAL — Rocky Woods of Lake View captured individual honors at the District 3-AAA track and field Meet with a total of 42 points. He established new records in the high and low hurdles and in the high jump. He also won what turned out to be a 120-yard dash, and he placed in the discus. Opponents lament the fact that Rocky, a junior, will be back next year. (Staff Photo).

NEW RECORD — Curtis Clay (right) of Snyder set a new record in the 220 yard dash on a curve at the District Track and field Meet Saturday in Sweetwater with a 22.3 clocking. He regained the lead from David Whitsett (left) of Levelland moments after this picture was taken. Wright (center) of Littlefield finished 4th behind Chris Boyd (not pictured) of Lamesa. (Staff Photo).

SWEETWATER—Call it a bad day at Black Rock or a case of sour apples at Sweetwater—for other track and field teams in District 3-AAA, that is. Snyder High School's Tigers continued their dominance of the District track Meet here Saturday, compiling 152 points, compared with 90½ for Littlefield—their nearest challenger.

Rocky Woods' teammates had a bumpy road, but the heralded Lake View athlete erased three district records as he posted 42 of his team's 58½ points.

The tall blond dashed to a winning 19.0 in the low hurdles to wipe out Stanley Woolver's 19.2 record that had stood since 1960. Rocky's 14.5 time in the high hurdles replaces the 14.6 recorded by Bud Morgan in 1958. And his 6-5 leap in the high jump bettered his own 6-4 standard of last year. And he's only a Junior!

Snyder had a great team effort with only one athlete setting a new record. Curtis Clay, raced to victory in the 220 yard dash in 22.3 around a curve to dispose of Larry Schovajsa's 22.6 clocking last year. The Littlefield sprinter didn't compete in the 220 Saturday, but he won the 440 handily.

The relays events provided the biggest surprise for many fans. Snyder won both the sprint and mile relays. Ronnie Hardwick, M. C. Powell, Jackie Rice and Curtis Clay scooted around the track in 43.4 to edge Lamesa, a team that raised eyebrows with a 43.5 clocking in the 440-relay.

Clay and Lamesa's Chris Boyd were running almost neck and neck as they rounded the final bend. Clay shot ahead, then fell behind slightly in the final 20 yards, but regained the lead just before they crossed the finish line.

Snyder held the lead all the way in the mile relay. Leon Riggins got off to a good start, Teddy Brown held his own, and M. C. Powell remained ahead as he gave the baton to Curtis Clay for the final lap. Schovajsa tried valiantly to overtake Clay, but the Snyder athlete had an inside track and was determined not to give any ground. The winning time was 3:24.3 with the 'Cats posting a 3:24.7.

Jerry Simons and Roy Taylor captured first places for the Bengals in the shot put and discus respectively to put Snyder into an early lead which it never relinquished.

Taylor took his blue ribbon with a 151-5 distance. It set a new school record for the discus. Simons placed third in the discus behind Parmer of Levelland, and Terral Austin copped fourth place. Woods of Lake View placed in this event with a fifth place.

Simons heaved several shots way past the 50-foot barrier during practice, but did not have to extend himself to win the event. His 51-6⅜ was over two feet further than the 49-2½ heave of Lamesa's Jerry Kunkel. Austin was third with 47-10, and Breeden came in 5th with 44-7.

Simons and Kunkel both will be back next year, so it is doubtful if the standard in the shot will stay in the books much longer.

Steve McMahan finished second behind Woods in the high jump by clearing 6-0. The competition between him and Lake View's Hamilton for the second place spot was fierce, and McMahan emerged triumphant.

Results in the broad jump and pole vault were something less than expected. Jackie Rice set the record of 13-0 ½ last year, but he's been concentrating on the sprints this season and could do no better than 12-2 for a third place. Vernon Clay copped 5th with 11-8, and Drake Snyder claimed 6th with 10-8.

M. C. Powell, who had registered one of the better distances in the state in the broad jump, couldn't quite match his early season form and had to settle for a 3rd place with 21-6¾. Bentley of Brownfield won the event with 21-10. Bieless, another Brownfield boy, won the vault with a height of 12-9¼.

Snyder placed three boys in the high hurdles with McMahan, Riggins and Dwain Boydstun coming in 4th, 5th and 6th respectively. Riggins was a surprising second place in the low hurdles with a 19.2 as he defeated Brownfield's Sterling Cox, who was 3rd; and Lamesa's Rodney Felts, who was 4th. McMahan earned points in this event with a 5th.

Little Rudy Benitez gave Hank Thompson of Littlefield a battle in the mile run, taking 2nd with a 4:49.7, only .4 behind the Wildcat.

The 880 run is the only event in which the Tigers failed to place. Rob Golden accidentally stepped on the heel of a boy in front of him on the final curve of the first lap and lost his balance, falling against the concrete rim. Teammates helped Rob from the track with a possible cracked ankle.

Three Tigers placed in the 440. Teddy Brown took 3rd. M. C. Powell 4th and Kent Noble 6th.

The wierdest race of the day was in the 100 yard dash, which Woods won in 10.8. Someone goofed and the contestants ran 120 yards rather than 100. Coach Jim Stehley of Snyder protested, but the officials did not want to run the race over.

Ronnie Hardwick placed 6th in the extra-yardage event, but possibly would have finished higher over the regulation distance.

Lamesa captured 3rd place with 67½ points, Lake View was 4th with 58½, Levelland had 55, Brownfield 54, and Sweetwater 18½.

Snyder qualified both relays teams and six individuals for the Reginal Meet which will be held at Odessa Saturday.

DISCUS—1. Roy Taylor, Snyder, 151-5; 2. Carl Palmer, Levelland; 3. Jerry Simosn, Snyder; 4. Terrell Austin, Snyder; 5. Rocky Woods, Lake View; 6. Kirk Brown Brownfield.

BROAD JUMP — 1. David Bentley, Brownfield, 21-10; 2. Larry Schovajsa, Littlefield; 3. M. C. Powell, Snyder; 4. Steve McMahan, Snyder; 5. (Tie) Richard Wright, Littlefield, and Hamilton, Lake View.

HIGH JUMP — 1. Rocky Woods, Lake View, 6-5; 2. Steve McMahan, Snyder; 3. J. Hamilton, Lake View; 4. Randal Caussey, Sweetwater; 5. Phillip Pace, Littlefield; 6. (Tie) Sam Bartee, Lamesa, and Sidney Green, Sweetwater. (NEW RECORD: Old record was 6-4 by Woods, 1965.)

SHOT PUT—1. Jerry Simons, Snyder, 51-6⅜; 2. Jerry Kunkel, Lamesa; 3. Terrell Austin, Snyder; 4. Newton, Brownfield; 5. Breeden, Snyder; 6. Carl Palmer, Levelland.

440 YARD RELAY—1. Snyder (Ronnie Hardwick, M. C. Powell, Jackie Rice, Curtis Clay), 43.4; 2. Lamesa (Chris Boyd, John Henderson, Rodney Felts, Joe Demerson); 3. Littlefield; 4. Levelland; 5. Sweetwater; 6. Brownfield.

880 YARD RUN—1. W. G. Drone, Lamesa, 2:02.0; 2. Berna Wall, Littlefield; 3. John Hefner, Sweetwater; 4. Steve Teague, Brownfield; 5. Earl Bledsoe, Levelland; 6. John Marchbanks, Brownfield.

120 YARD HIGHS—1. Rocky Woods, Lake View, 14.5; 2. Rodney Felts, Lamesa; 3. Sterling Cox, Brownfield; 4. Steve McMahan, Snyder; 5. Leon Riggins, Snyder; 6. Dwaine Boydston, Snyder.

440 YARD DASH—1. Larry Schovajsa, Littlefield, 49.3; 2. Roy Alexander, Levelland; 3. Teddy Brown, Snyder; 4. M. C. Powell, Snyder; 5. Wilmer Williams, Littlefield; 6. Kent Noble, Snyder.

180 YARD LOWS—1. Rocky Woods, Lake View; 19.0; 2. Leon Riggins, Snyder; 3. Sterling Cox, Brownfield; 4. Rodney Felts, Lamesa; 5. Steve McMahan, Snyder; 6. Kenneth Horn, Littlefield. (NEW RECORD: Old record of 19.2 by Stan Woolever, 1960).

POLE VAULT—1. Glen Bieless, Brownfield, 12-9¼; 2. Fred Koontz, Littlefield; 3. Jackie Rice, Snyder; 4. J. R. Ledbetter, Lake View; 5. Curtis Clay, Snyder; 6. Drake Snyder, Snyder.

120 YARD DASH—1. Rocky Woods, Lake View, 13.8; 2. Christ Boyd, Lamesa; 3. Joe Demerson, Lamesa; 4. Billy Henderson, Littlefield; 5. Larry Hughes, Levelland; 6. Ronnie Hardwick, Snyder.

220 YARD DASH—1. Curtis Clay, Snyder, 22.3; 2. David Whitsett, Levelland; 3. Chris Boyd, Lamesa; 4. Richard Wright, Littlefield; 5. Terry Ford, Lake View; 6. Joe Demerson, Lamesa. (NEW RECORD: Old record of 22.6 by Larry Schovajas, 1965).

MILE RUN—1. Henry Thompson, Littlefield 4:49.7; 2. Rudy Benitez, Snyder; 3. Kenny Brooker, Levelland; 4. Ralph Dangerfield, Littlefield; 5. Larry Lindsey, Brownfield; 6. Rudy Zamarippa, Lake View.

MILE RELAY—1. Snyder (Leon Riggins, Teddy Brown, M. C. Powell, Curtis Clay), 3:24.3; 2. Littlefield (Wilmer Williams, Richard Wright, Bernard Wall, Larry Schovajjas); 3. Levelland; 4. Brownfield; 5. Sweetwater; 6. Lake View.

TEAM POINTS HIGH SCHOOL—Snyder 152, Littlefield 90½, Lamesa 67½, Lake View 58½, Levelland 55, Brownfield 54 and Sweetwater 18½.

Tennis Team In 3rd Place

Snyder's tennis team took 3rd at the District net meet in Sweetwater Saturday, and the junior team won first but was disqualified because its members are not students in the high school building.

Sweetwater won the senior division, and Brownfield was runnerup.

Mickey Almond defeated the Levelland entry, 6-1, and 6-1, to gain the finals, then lost, 6-3, 6-2, 6-1, to Sweetwater's Randall Romine in the finals.

Jerry Bell and Sandy Wellborn defeated Zimmerman and Stephenson of Brownfield, 6-1, and 7-5 in the semifinals of the senior boys doubles. In the senior boys doubles. In the finals they lost to Sisson and Cunningham of Sweetwater, 6-2, 6-1, 1-6, and 6-1.

Emily Kincaid lost her semifinals No. 1 girls match to the girl from Brownfield, 6-1, 6-1, and Snyder did not enter a girls doubles team.

In the Junior Division, Max Falls defeated the boy from Brownfield, 6-0, 6-1, and the boy from Lamesa, 6-0, 6-0.

Ronnie Maddux and John Phillips beat Brownfield entries in the finals of the boys doubles, 6-3, 6-4.

In the girls junior matches, Debbie Sims lost to the Brownfield girl, 6-3, 3-6, 6-4, and Jo Ann Braziel and Cathy Martin teamed up but were defeated, 6-0, 6-0, by Brownfield girls.

All Snyder entries in the Junior matches were disqualified.

SPORTS

Our Friendly Personnel Desire To Serve You!

CHARLENE SIMS
Accounts Receivable
Says
Why not visit with me to arrange for your service needs? I know you'll like the work and the payments will be pleasing. We're always happy to serve you at . . .
Wilson Motors & Tractors
East Highway HI 3-6351

Giants Win 5th, 3-1, At Astros' Expense

By MIKE RATHET
Associated Press Sports Writer

Sandy Koufax has only one problem: He's in California, but his arm's still in Florida.

Making his second start at Los Angeles Sunday, Koufax struggled through six shutout innings in the Dodgers' 5-0 victory over the Chicago Cubs and then admitted that his arm still was at the Florida exhibition stage of the season.

"Right now I'm about that stage in spring training where we would just be beginning to play games," said the Dodger Dandy, who held out for 32 days of the exhibition season. "Normally I would be trying for three innings at this stage."

But Koufax, who received the Cy Young Award before the game for being baseball's best pitcher last year, indicated he was satisfied with his progress.

"My intention was to go nine innings," he said, "and I'd be dumb enough to try it if they let me. I thought I had pretty good stuff at times. At least I could throw this time."

Last time was his first start, against Houston, and the $130,000 pitcher didn't survive the fourth innings. Against the Cubs he seemed to have difficulty getting loose at the start of each inning but kept five hits scattered while striking out six and allowing one walk.

After the sixth inning, Dodger Manager Walt Alston lifted his tiring ace and Bob Miller finished up with three innings of one-hit pitching while Koufax went to the dressing room and began to soak his arthritic left elbow in ice.

Elsewhere, the San Francisco Giants won their fifth game in six starts by beating Houston 3-1, the New York Mets went over .500 for the first time in history by edging Atlanta 5-4, Pittsburgh nipped St. Louis 6-5 and Philadelphia whipped Cincinnati 3-1.

In the American League, Cleveland blanked Boston 6-0, Baltimore downed the New York Yankees 5-4, Washington walloped Detroit 10-4 and the Chicago White Sox shut out Kansas City 5-0. The second Chicago-Kansas City game and the California-Minnesota game were rained out.

The Giants snapped a 1-1 tie against the Astros in the seventh on singles by Tom Haller, Tito Fuentes and winning pitcher Bob Bolin off Barry Latman, a former American Leaguer. Jim Davenport provided some added working room with an eighth inning homer.

Felipe Alou and Lee Thomas homered for the Braves but the Mets came out on top by scoring in the ninth without a hit. That brought their record to 2-1—the first time in their five-year history they have had a winning record at any point in the season.

Bill Murphy walked to open the ninth for the Mets and raced to third when Thomas picked up Larry Bearnarth's bunt and threw it into center field. Reliever Billy O'Dell then walked Ed Bressoud and Ron Swoboda, forcing in the tie breaking run.

Golf Team Takes 3rd

Snyder High School's golf team captured 3rd place in the final round of the District tournament at Sweetwater Saturday with an overall score of 993. Lamesa finished first with 977, and Levelland was second with 989.

Scores of other teams: Sweetwater 997, Lamesa "B" 1052, Littlefield 1100, Sweetwater "B" 1106, Snyder "B" 1107, and Brownfield 1137.

Sweetwater's golfers fired the best round Saturday with the home course advantage. Results of the final round: Sweetwater 312, Lamesa 319, Levelland 328, Snyder 329, Sweetwater "B" 338, Lamesa "B" 343, Brownfield 352, Snyder "B" 353, and Littlefield 360.

Joe Tubb of Levelland won medalist honors with an overall 226. He fired a final round of 75. Joel Vaughn of Lamesa was runnerup with a final round score of 77 and an overall card of 227.

Scores of the final round for Snyder: Don Copeland 78, Larry Anderson 78, Alex LeFeuvre 80, and Bill Taylor 93. Team No. 2 scores: Mark Wilson 82, Bill Blum 89, Jimmy Hogan 90, and Bobby Birdwell 92.

Snyder Hosts Lobos Tues.

Hapless Levelland, victoryless in four district games, invades Towle Park Tuesday for a 4 p.m. tussle with the second-place Snyder Tigers with hopes of a comeback in the baseball race.

Snyder High suffered its first district loss, 12-6, at Lamesa last week and now has a 3-1 record. Coach Sandy Moffett's boys can regain a share of the lead by knocking off Levelland Tuesday and Lamesa Friday when the Golden Tornadoes come to town for the second tilt of the week.

Possible starters for the contest tomorrow, according to batting order, are Mack Galyean rf, David Cadena lf, David Holt 1b, Roy Kizer c, Ronnie Shields 3b, Steve Moffett or Ray Kizer 2b, Terry Holt ss, Dink Foree lf, and Bobby Clardy p.

8th Grade Ties For 10th

Neal Rinehart placed third in two events and fourth in another to score five points and enable Lamar Junior High School to finish in a three-way tie for 10th place in the Optimist Relays Saturday at Big Spring.

Rinehart placed third in the high jump with a leap of 5-1, third in the broad jump with 17-7½, and fourth in the 100 yard dash at 11.5.

That was the sum of scoring by Snyder entrants in the meet, which attracted 600 competitors representing over 20 schools.

Kevin Hart of Pittsburgh, Pa., will captain Yale's 1966 - 67 freshman basketball team.

GOODYEAR
SPOTLIGHT SPECIALS OF THE WEEK!

4-Pc. CANNISTER SET
• Early American Design
• An Excellent Buy At
49c

6-Pc. Regent Sheffield STEAK KNIFE SET
• Stainless Steel Blades
• Guaranteed Forever Sharp
49c

GOODYEAR SERVICE STORE
1701 25th. St. Phone HI 3-9341

LES FRANCIS

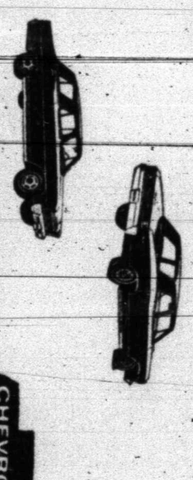

CHEVROLET

YOUR ATTENTION TO THIS AD WILL SAVE YOU TIME AND MONEY. WE HAVE YOUR CAR IN STOCK AT A PRICE YOU CAN'T AFFORD TO MISS — WE HAVE YOUR KIND OF FINANCING — WE CAN PUT YOU IN YOUR NEW CAR BEFORE THE DAY IS DONE. COME IN NOW!

WE HAVE YOUR CAR IN STOCK NOW AT THE PRICE YOU CAN AFFORD

CHEVROLET DOUBLE DIVIDEND DATES

25th. & Ave. H., Phone HI 3-5456

for all your printing needs

Feather Printing Co.

Phone HI 3-6331 2107 25th. St.

ASSOCIATED PRESS NEWS IN PICTURES

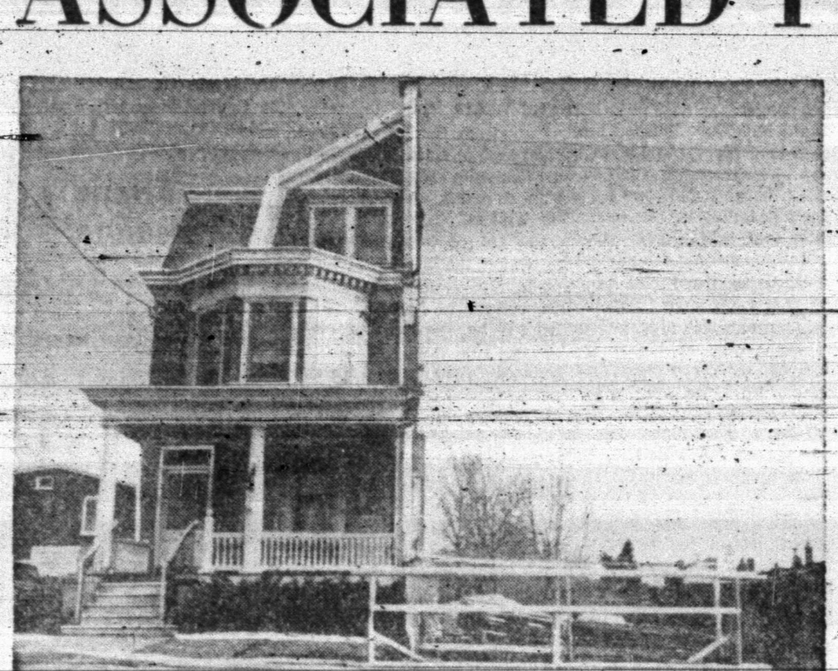

HALFWAY HOUSE—This is not an optical illusion nor a camera trick. Construction of a new wing for the Delaware Curative Workshop in Wilmington leaves this old homestead "half stood." The new addition will rest exactly against the older building.

INTRODUCING — Laurie Davey, 21-year-old Southampton blonde, who hopes to make a name for herself as an actress, both on the British stage and in television.

THE DIP IS DAINTY — Little Michela Ruvakova of Palo Alto hesitatingly breaks the water's near-stillness at the boat landing of Stanford University's Lake Lagunita. A warm afternoon, herald of spring, prompted Michela's desire for an outdoor swim.

PRIZED ITEM—London's Victoria and Albert Museum has acquired this ivory Anglo-Saxon pectoral cross. It's believed to be only surviving cross to enclose a relic.

COLLABORATION—Both the giraffe and young Tony Dawson do a bit of stretching to effect an exchange of food at the Chicago Zoo. A long tongue also helped.

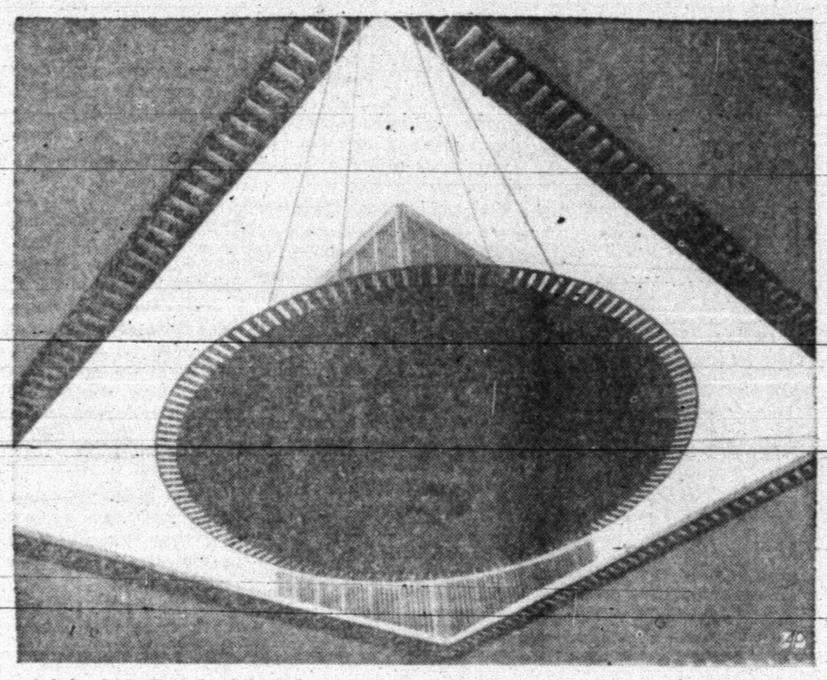

ALL IN THE ANGLE — Couple a photographer's imagination with a prosaic subject and you get this unusual view of a lamp at Albany State University in New York.

FAIR MISS—Diane Wilkins, with the aid of mirrors, gives cameramen a triple view of herself in New York. The Wauwatosa, Wis., girl is America's Junior Miss.

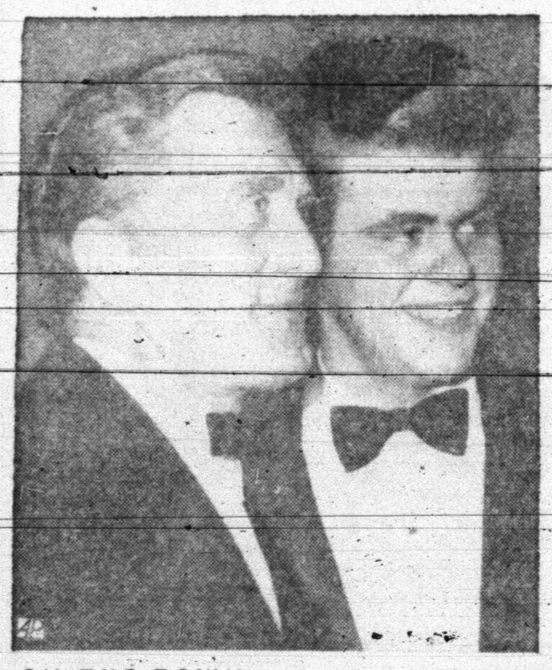

ON THE TOWN — Actor Kirk Douglas and his son, Joel, 19, arrive for Broadway premiere of the movie in which the father starred and the son had a minor role.

MOVES FROM THE PAST — Men of the village of Camunas, Spain, rehearse traditional processional dance for Corpus Christi. It's called "Feast of Dancers and Sins" and is believed to have its origin in pagan rituals which have been Christianized.

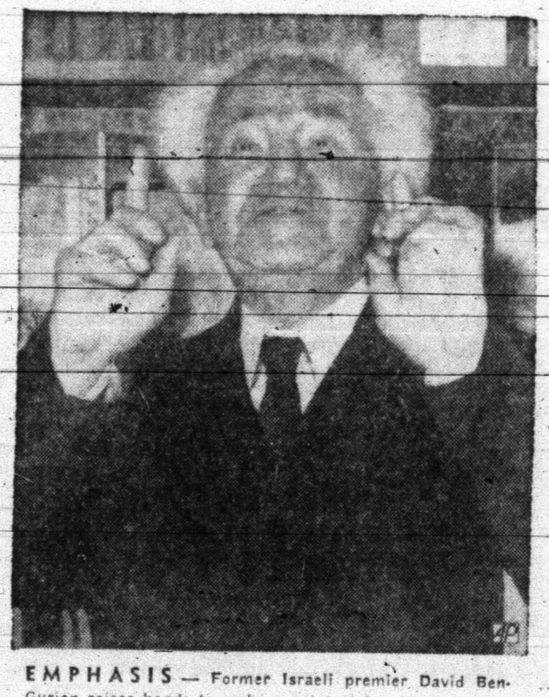

EMPHASIS — Former Israeli premier David Ben-Gurion raises hands to make a point at London launching of his new book about the Jewish settlement of Palestine.

ROUND VIEW—A visitor to the exhibition of works by Alberto Collie at Pan American Union in Washington, D.C., looks through a sculpture by the Venezuelan artist.

DELIVERY, BY SEA — Crowded and combat ready U.S. Marines stand in a Seventh Fleet landing craft for an assault on Long Thanh peninsula, 35 miles south of Saigon. It was part of operation to free the swampy Saigon river delta from the Viet Cong.

CHIC TOP — Here's an adaptation of the page boy's topper in a beige straw flat pillbox with chin ties. The creation for spring and summer wear is by Emme Boutique.

AID TO KNOWLEDGE — Dr. Gabriella Giacomelli, an epigraphic specialist, displays third century B.C. Etruscan alphabet stone in Florence. It was found on Italian mainland opposite Elba where the Etruscans mined iron ore. Symbols read right to left.

Buy, Sell, Trade Hire, Rent, Find THROUGH THE WANT ADS

CLASSIFIED ADVERTISING RATES & SCHEDULE

15 WORD MINIMUM

1 day per word	6c
2 days per word	11c
3 days per word	15c
4 days per word	18c
5 days per word	20c
6th day	22c
Legals, per word	6c
Card of Thanks, per word	6c

Each additional day 2c per word. These rates for consecutive insertions only. All ads are cash unless customer has an established credit account with The Snyder Daily News. No refund will be made on an ad after appearing in paper. The Publisher is not responsible for copy omissions, typographical errors or any unintentional error that may occur further than to correct it in the next issue after it is brought to his attention.

Political Announcement

The Snyder Daily News is authorized to announce the following candidates for office, election to be subject to action of the Democratic Primary.

For State Representative, 74th District:
Renal B. Rosson
Gene Newton

For Commissioner, Prect. No. 2:
Earl (Hassie) Sneed
N. L. (Pete) Beaver
W. P. (Bill) Herring
Howard Hogue
Jeptha Landrum, Jr.

For Commissioner, Prect. No. 4:
Bill Hairston
F. C. (Floyd) Hodges
Osmon B. Jackson

For District Clerk:
Eunice Weathersbee
Frankie Wall
Zada Drum Chapman
Evelyn Schulz
R. J. Rosson

For County Judge:
Sterling Taylor
Harold Bennett

For County Treasurer:
Agnes Brown
Billy W. Thompson

For County Clerk:
Beverly Ainsworth
W. H. (Hardy) Scarborough
Pat Johnston

For County School Superintendent:
Buford Browning

For Justice Of Peace, Precinct 1:
Cone J. Merritt
J. P. (Jimmy) Billingsley

For Justice Of Peace, Precinct 4:
D. P. (Dave) Ammons

BUTANE

CALL SCURRY Butane Company HI 3-3721 for prompt gas delivery. Sales and domestic and commercial appliances.

BUSINESS SERVICES D

PAINTING-PAPER D-11

PAINTING WANTED: Spray, brush or roller. Interior or exterior. All work guaranteed. Free estimate. Call HI 3-4219.

MISCELLANEOUS D-26

FOR CUSTOM PLOWING, gardens, yards, small tracts, by the hour or by the job. Call HI 3-9420 6:00 a.m. to 6:00 p.m.

EMPLOYMENT E

HELP WANTED MALE E-1

MAN WANTED

Man wanted for part time Service Station work, will pay $1.00 hr. Week days 6:30 p.m. to 8:30 p.m. Sundays 1 p.m. to 8 p.m. Prefer man who is now retired or drawing Social Security who would like to have part time employment. Should have experience.

MOBIL SERVICE CENTER
4001 Ave. S
Snyder, Texas

HELP WANTED FEMALE E-2

WANTED: WHITE or spanish housekeeper for elderly lady. Must live in no children, room, board $85.00 monthly. HI 3-5206.

EXPERIENCED WAITRESS 3 to 11 shift, 5 nights. Apply in person only. No phone calls accepted. Ranch House Restaurant, Sweetwater, Texas.

WOMAN'S COLUMN H

FARM AND RANCH EXCHANGE J

FARM EQUIPMENT J-1

1950 MODEL 8 N FORD TRACTOR
Excellent condition throughout. Real clean Tractor with a little age on it.
Ready To Go ... $545

WILSON TRACTORS
Your Ford Tractor Dealer
East Highway Phone HI 3-6351

MERCHANDISE K

HOUSEHOLD GOODS K-4

FULL SET of World Book Encyclopedia, like new. Call HI 3-6444.

3 Room Housefull ... $188
2 Pc. B R Suite ... $68 wt
2 Pc. L R Suite ... $68 wt
9 x 12 Braided Rugs ... $28.88

HOYT FURNITURE & APPLIANCE
2112 25th. St. — HI 3-4143

WELL KEPT carpets show the results of regular Blue Lustre spot cleaning. Rent electric shampooer $1. Clark Lumber Co.

MERCHANDISE K

MUSICAL INSTRUMENTS K-5

FOR SALE: Silvertone arch-top guitar. Excellent condition. For further information call HI 3-4094.

MISCELLANEOUS K-11

THE EXCHANGE

Farms, ranches, and houses.
1st lien land notes—6 per cent—8 to 10 year payout.
Eldon Perry, 9 miles east on the Roby Highway has late grain sorghum, early maturing that makes good yields. Still have sorghum sudan grass hybrid.
Why pay more when you can trade at Red Favor's Coltex Service Station on the Big Spring Highway.
Dewey Lester, 903 27th St. has for sale a rotary drilling rig for $2,950.00. Drills with water.

FORREST W. BEAVERS
Realtor. Insurance & Loans
103 Brownfield Bldg.
Phone HI 3-9472

BERKELEY PUMPS
Authorized Dealer
2401 Ave. T Phone HI 3-7635
A-1 ELECTRONICS

RENTALS L

FURNISHED APTS. L-3

FOR RENT—2 BEDROOM FURNISHED Apartment, Downstairs, 1901 Coleman. $60.00 per month, water paid. Call Pope, HI 3-7166.

THREE ROOM Furnished Apartment, 502 28th St., Downstairs, $55.00 per month, bills paid. Call HI 3-7166.

TWO ROOM and three-room furnished apartments. Also two bedroom apartments with or without T.V. Jack & Jack Realty. HI 3-3452 or HI 3-3566.

FURNISHED APARTMENT, carpeted, air-conditioned, carport, private, all bills paid. Call HI 3-7441.

NICE CLEAN furnished apartment, air-conditioned, and bills paid. 2212 Ave. U. Phone HI 3-6405.

NICE, BIG 3-room apartment, walk in closets. One block south of Furr's. 1608 27th.

FURNISHED 2 BEDROOM duplex, large rooms, walk in closets, washer connections, good beds and clean. Call HI 3-3486.

FURNISHED HOUSES L-5

FURNISHED 2 BEDROOM house. $65.00 monthly, no bills paid. Call Ballard's Cafe. HI 3-6641.

ONE BEDROOM furnished house, good location, reasonable rent. Apply 423 28th. Call HI 3-7645.

RENTALS L

UNFURNISHED HOUSES L-6

SEVERAL TWO bedroom homes for rent in different parts of town. Call HI 3-5954 after 5 p.m. weekdays.

JUST VACATED: Children accepted, best schools, 2 bedroom, plumbed, venitions, garage, cyclone fence. Call HI 3-6323.

THREE BEDROOM or two bedroom and den. Stanfield or edge of country. Sell or rent either. Call HI 3-9644.

MODERN UNFURNISHED two bedroom and den, garage, walks, drive way, utility house, nice fence, yard shrubs and lawn. Its nice, see 420 31st or call HI 3-3519.

THREE BEDROOM. Close to High School, 220 wiring, fenced. 2313 41st. Call HI 3-7447 after 5:30 p.m.

TWO BEDROOM house for rent. 3008 37th St. Call HI 3-9479.

FOR RENT: 2 bedroom house. Call HI 3-5941.

THREE BEDROOM house for rent. Call HI 3-3620.

TWO BEDROOM house for rent. Call HI 3-4544.

MISC. FOR RENT L-7

FOR RENT
FHA PROPERTIES
Two Bedroom
Redecorated
Unfurnished
Apartments
Redecorated
Three Bedroom
Unfurnished
Houses
See
JACK & JACK REALTY
Area Broker For The
Federal Housing Administration
Snyder, Texas
or Come To 611 East Highway
Phone HI 3-3452 Or HI 3-3566

REAL ESTATE M

HOUSES FOR SALE M-2

EXCHANGE PAYMENTS on 3 bedroom house for smaller one or two bedroom. HI 3-4897 after 4:00 p.m.

3 BEDROOM HOUSE carpeted, with housefull of furniture included. 113 Scurry. Call HI 3-3307.

BUYING? OR SELLING?
Confidential insurance loan service available, 25 years and down.
5 sections, 43 sections, 60 sections, 4½ sections, 2 sections of grassland, priced to sell.
2—80 acre tracts, close in, ideal building locations.
Few 3 or 4 acre tracts, close to town. Plenty of water, cow, horse or hog pastures. Sheep fences on part, corrals—priced to sell.
1st lien land notes—6 per cent—8 to 10 year payout.
320 acres and good house for lease. 56 acres of cotton, irrigation, coastal bermuda—$3500.
3 BR & 1 bath, 321 34th $70.35 per month.
409 40th—3 BR & 1 bath $75.00 per month.
3805 Muriel Drive ... $51.00 per month.

FORREST W. BEAVERS
Realtor. Insurance & Loans
103 Brownfield Bldg.
Phone HI 3-9477
Virginia Elme HI 3-3713
Forrest Beavers HI 3-4467

CEMENT BLOCK building built for 2 apartments, windows, furniture, etc. demolished by vandals. Could be made into a paying proposition by someone desiring rental property or having other use for the building. Can be bought for only $1200. Located at 407 2nd St. See Jack & Jack Realty, 611 East Highway. Phone HI 3-3452.

REAL ESTATE M

HOUSE FOR SALE M-2

EAST SNYDER . . 210 36th Place . . nothing down . . has been refinished . . total payments $60.00 mo.

SOUTHWEST SNYDER . . 3741 Rose Circle . . nothing down . . refinished . . total payments $56.00 mo.

SOUTHWEST SNYDER . . . small equity buy at 3733 Rose Circle . . carpet . . payments $56.00 monthly . .

EAST SNYDER . . now being repaired . . three bedroom . . nothing down . . total payments $58.00 monthly. 311 34th. . .

COLONIAL HILLS . . . lovely home about 1 year old . . built in kitchen . . fireplace . . . 3 bedrooms . . 2 baths . . den . . carpeted . . . beautifully finished quality home . . total price $23,000.00.

EAST SNYDER . . 3606 Hill ave . . lovely brick home . . total price $12,500.00 . . small equity, buy . . the payments are only $87.00 mo.

SOUTHWEST SNYDER . . 3013 38th St. . . three bedrooms . . total payments about $60.00 mo.

STEVENSON REAL ESTATE
South Side Of Square
Business Phone: HI 3-5612
Home — HI 3-4528
Wilson Bright — HI 3-6137

BY OWNER: 3 bedroom and den. LOW EQUITY. Extremely nice, ideal southwest location. Many extras included. Almost all carpeted, payments $72.00 monthly. Call HI 3-7437.

For rent, nice 3 Bedroom, carpet, fenced, West side. $85.00 Mo.
42nd St. 3 Bedroom, 2 Bath, Den, carpet, Built in's, equity buy, payments $112.00 Mo.
Colonial Hills, 3 bedroom, 2 Bath, Den, woodburning fireplace, Equity buy.
Colonial Hills, 2 Bedroom, 2 Bath, Den, Beautiful fenced in yard, Equity Buy, or New Loan.
41st St. Clean 3 Bedroom, fenced, Low equity buy, Payments $74.00 Mo.
3103 38th Pl. Large 3 bedroom, 2 bath, Den, Dishwasher, carpet, double car garage. Low equity buy. Payments $87.00 Mo.
2602 35th St. 3 Bedroom, 2 full baths, Den, fenced yard, Low equity buy, Payments $110.00 Mo.
1007 26th St. 2 Bedroom, fenced, total payment $40.00 Mo.
3741 Rose Circle, 2 Bedroom, Fenced, payments $60.00 Mo.

TEAL REAL ESTATE
Building Contractor
4201½ Ave. S.
Office: HI 3-4133
Night: Dillard Teal HI 3-4133
Anita Arnold HI 3-7175
Delores Parrish HI 3-4775

1007 26th - Nothing down, pmts $31
210 33rd - 3 bdrm, 2 bath pmts $68
210 36th place, pmts $60.
WEST - 3741 Rose Circle, pmts $58, a nice one.
West - 3 bdrm, 2 bath, den, double garage, $400 down and assume loan.
SPECIAL - 310 34th 2 bdrm, some carpet, lovely fenced yard, NO DOWN PAYMENT.
West - BUILT IN STOVE, 3 bdrm, 2 bath, den, pmts $99.

MERLE NEWTON REALTY
3311 Ave. S Ph. HI 3-6928
NIGHT ... Phone HI 3-6928

480 Acres — One of the best farms in Scurry County. Average cotton yield 475, 1965 yield 564. 2 irrigation wells with 2 sets of irrigation equipment. 4 tractors with equipment. $7000.00 Government Checks this year. 3 bedroom, 2 bath home. Double garage, 5 houses for hired hands. Tractor sheds, shop, etc. Call for an appointment to see this one. Near Hermleigh — 320 Acres good mixed land. Older home $130.00 acre.

MERLE NEWTON REALTY
3311 Ave. S Phone HI 3-6928
NIGHT Phone HI 3-6928

1. Spacious 2 bedroom & den brick with double garage. New Carpet and drapes. Immaculate. Lots of storage. Excellent location. $425.00 down payment.
2. 3734 Avondale. Large 3 bdrm., living room., dining room in southwest. Work out down payment. Approx. $85. monthly payments.
3. 2 story house, 3 bdrms., 1 bth., new carpet. Old West Snyder Good Location.
4. Older 3 bdrms., & 2 bths., 2 blks. of town. Price $3500. Buy like rent $40. per month.
5. We have several nice 2 bdrm., homes for $4500. up to $8000 . . No down payment with $100.00 closing cost.

JACK & JACK REALTY
Vera McClanahan
Night HI 3-3566
After 6 O'Clock Ph. HI 3-3566
611 East Hwy. Ph. HI 3-3452

ROTOTILLING
Yard and Garden Spots Plowed
Fertilizer Hauled, Free Estimate
Phone
HI 3-9586 or HI 3-9827

REAL ESTATE M

HOUSE FOR SALE M-2

NOW'S the time to— BUY A HOME

"Very Special" corner lot, all brick. An "Exclusive Home" 3 B-R, 2 ceramic baths, den with wood burning fire-place. Kitchen with all kinds of built-ins plus snack bar. Less than a year old, outside improvements. Yard already started, fruit trees, large patio, fenced back yard. "Vacant" ready to move into.

"Really Different". See our new house on 3004 El Paso. This home is in a class all by itself with many unique and exceptional features. All brick, 4 huge B-R, 2 ceramic baths, den with lots of built-ins plus a wood burning fire-place. Kitchen with all the modern conveniences. All carpeted and beautiful custom made drapes through-out. Fenced back yard.

"East Snyder", extra nice priced to sell. Redecorated 3B-R, 1½ baths. Large L-R & D-R combination. Lots of closets, fenced back-yard, attached garage, yard light. 100 percent loan, with monthly payment of—$73.00

"If" you need a house that is much cheaper than rent—See This! East Snyder—100 percent loan and monthly payments of $38.00. Credit must be good.

Still have a house that can move in and pay out like rent. Payments $51.00.

We specialize in building. Your plans or ours. Choice lots. Let us figure with you.

BROWNING REALTY
1906 26th St.
Phone HI 3-6306 Night HI 3-3156

FARMS-RANCHES M-6

FOR SALE: 90 Acres. All or any part, 1½ miles from High School. Call HI 3-9183.

FOR RENT OR LEASE M-12

COMBINATION OFFICE and warehouse—within 2 blocks of square, plenty of parking. HI 3-4522.

BUSINESS BUILDING 25' x 70', good location—ample parking. Call HI 3-4522.

ACREAGE M-14

IF YOU get transferred, let us locate you a HOME or FARM anywhere in the state of Texas—Tell us what you want and where and give us 2 weeks.

R. W. WEBB REAL ESTATE
SEE ROSWELL RIGSBY
200 E. Hwy. Phone HI 3-9278

TO BUY, SELL, DIAL HI 3-5486 OR TRADE

Want-Ad-O-Gram
Write Your Ad On Lines Below And Mail To
Want Ads, Snyder, Texas
Snyder Daily News

Run Ad ..... Days
Name .....
Address .....
City .....
State .....
Payment Enclosed ( )
Bill Me ( )

Occurances In Distant Viet Nam May Be Big Factor In Elections

By ARTHUR EDSON

WASNINGTON (AP) — Viet Nam is 10,250 miles from Washington, yet what occurs in that far-away, unfortunate land during the next six months may be the greatest single influence on this nation's November elections.

Few — if any — other issues have such explosive possibilities.

And, ironically, for politicans who hire out to mold events, no other issue seems so completely outside their control.

Inflation, which is less emotional, and far less likely to provide a sudden shock, may quietly nibble its way into the top spot.

Every cost-of-living index automatically becomes a political document. Because the index has been steadily inching up, Republicans believe they have an excellent talking point, particularly since one brake on inflation is increased taxation.

And who wants to vote for high taxes in an election year?

These off-year elections supply plenty of action, with 35 governors, 35 senators and all 435 representatives to be chosen.

But since a president isn't running, the elections lack a focal point, and so are fuzzy, hard to predict, or even to explain. Issues that are sauce for a political goose in one area may be poison for a gander in another.

One thing is certain: The Republicans, wounds unhealed from their own intrasquad battles growing out of Sen. Barry Goldwater's nomination for president in 1964, are gleeful at Democratic squabbling over Viet Nam.

No Republican, for example, has been more harsh on President Johnson than Sen. Wayne Morse, D-Ore.

'I think the American people would have been better off in regard to the problems I am raising if Barry Goldwater had been elected President," Morse told the Senate.

Other issues will be heartily kicked around, of course.

Republicans will claim that Johnson's Great Society calls for new projects that increase the chances for inflation, that many of these are a cover-up for increasing federal controls, that the administration has handled its poverty program scandalously, that all that is reflected in polls that show the President's popularity is slipping.

Democrats will contend that no other Congress has passed so much legislation that vitally affects so many, that unemployment is down and that times are good, that however confusing and troubling the facts may be about Viet Nam, a majority of the people have faith in the President.

Historically the odds in this election favor the Republicans.

Voters tend to blame the party in power for their woes, real or imaginary. One studious Democrat reports that in similar situations since 1894 his party has lost, on the average, 44 House seats. Republicans are helped, too, by a political fact of life they would prefer to forget. In 1964 they lost districts that hadn't gone Democratic in a generation, largely because, so the theory runs, of the anti-Goldwater vote.

Without Johnson on the ballot to aid some Democrats, and without Goldwater to hamper some Republicans, these districts are supposed to spring back to the GOP automatically.

Issues are to politics what guns are to hunters. The finest issues and guns can be worthless, even dangerous, in the hands of an incompetent.

That's why Ray Bliss, Republican national chairman, and John M. Bailey, the top Democrat, are forever preaching that political success primarily depends on able, attractive candidates.

Both parties insist that this year's supply is good, and, although that's what they always say, it does seem that there's an unusually large number of interesting faces inviting national attention.

A few samples:

Edward W. Brooke, Republican attorney general of Massachusetts, seeking to be the first Negro U.S. Senator since Reconstruction;

P. Kenneth O'Donnell, one of President John F. Kennedy's closest advisors, yearning to be governor of massachusetts;

Ronald Reagan, whose face is familiar to movie fans but new to voters, a Republican running for governor of California in what could be 1966's wildest political rumble;

Gov. Mark Hatfield of Oregon, a Republican who may have presidential aspirations, hoping to step up to senator;

Charles H. Percy, Republican businessman, attempting to unseat Sen. Paul Douglas, D-Ill;

Robert Taft Jr., son of the late Ohio senator, beaten for the Senate in 1964, trying to make a comeback and return to the House;

Lurleen Wallace, aiming to be the first woman governor of Alabama, a post now held by her colorful, controversial husband, George;

George Romney, up for reelection as Michigan governor, with his friends striving for a whacking victory so that he will have top priority when the Republicans mull over presidential possibilities.

Keeping in mind this varied background, let's turn to a capsule scoreboard to see how things stand at this time:

GOVERNORS

Division: 20 Democrats, 15 Republicans up for election.

Claims: Republicans figure they will lose only one of the 15 seats they now hold.

The GOP is ogling Vermont, Nebraska, Minnesota, California and maybe Alabama and Arkansas where Gov. Orval Faubus has playfully said he won't run again if — and that's the key word — the Democrats can find a suitable candidate to oppose that New Yorker-turned-Arkansas-cattleman, Winthrop Rockefeller.

Democrats would probably settle for their present score, since they admit trouble may be brewing in Arizona, Alabama and California.

When they dream of an upset, they often envision Gov. Nelson A. Rockefeller, Winthrop's brother, as their prostrate victim. One leading Democrat says: "I'm not willing to concede New York at all."

Best race: California, of course.

Edmund G. Brown, for eight years governor of what is now the most populous state, with problems to match, is after his third term, but will be opposed in the primaries June 7 by his constant critic, Samuel W. Yorty, mayor of Los Angeles.

On the Republican side, actor Ronald Reagan, the latest favorite of the conservatives, will go against George Christopher, a former mayor of San Francisco who classifies himself as a moderate; William Penn Patrick; a cosmetics manufacturer, and Warren Dorn a Los Angeles county supervisor.

Incumbents rarely face such obstacles but no one is counting Pat Brown out yet.

SENATE

Division: 21 Democrats, 14 Republicans.

Claims: Victor A. Johnston, talent scout and backfield coach for the Republican Senatorial Campaign Committee, hopes to gain ground in Oregon, Illinois, Tennessee, Montana and possibly New Hampshire.

Alwyn F. Matthews, his counterpart for the Democrats, agrees these states require what he calls special attention. But he not only thinks Democrats can hold their own there, but that they may poach on the GOP in Nebraska, Wyoming, Delaware, Massachusetts and Texas.

If ever there was a marked man, it's Sen. John Goodwin Tower of Texas.

Democrats want to defeat him because it's galling to have a Republican — and such a vocal one — sitting where Lyndon Johnson once sat.

Nationally Oregon may stir up the most interest since it will be closely tied to the hawks and the doves of Viet Nam policies.

Sen. Maurine B. Neuberger, D-Ore., is retiring, and Gov. Mark Hatfield, a Republican, wants the job. Hatfield is a dove.

For the Democrats, Rep. Robert Duncan, a hawk, will be opposed in the senatorial primaries May 23 by Howard Morgan, a dove who formerly was a federal power commissioner.

The betting is that the nation's loudest dove, Sen. Wayne Morse, will fly with Democrat Morgan; then, if Morgan loses, Morse will switch to Republican Hatfield.

Note to remember: the Democrats have such a formidable lead, 68-32, they will easily keep control of the Senate.

HOUSE

Division: 292 Democrats, 140 Republicans, 3 vacancies.

Claims: Republicans talk of picking up from 30 to 50 seats. Democrats insist this is nonsense. The Democratic floor leader in the house, Rep. Carl Albert of Oklahoma, says the GOP always predicts victories that evaporate by election day. "It's a favorite tactic every two years," Albert says.

Yet in private conversations Democrats willingly admit they will suffer losses, but stress that they think the imponderables are so great any numbers game is meaningless.

One prominent Democrat, who obviously cannot be named, ticks off six reasons why his party may have trouble in the House.

1. Redistricting. He thinks the state reapportionment lineups favor the Republicans — incidentally, the Republicans think so, too.
2. The usual off-year reaction.
3. Viet Nam.
4. The threat of inflation.
5. Southern states. Will they return to their traditional Democratic home after their infatuation with Barry Goldwater?
6. Peace candidates. If opponents to the President's war policies enter close districts — no one knows how serious this threat is — they could siphon off enough Democratic votes to hurt.

This sounds more pessimistic than it is. For if the Republicans are to make large gains, their hunting fields should be among the 71 new Democrats elected in 1964, 48 of whom replaced Republicans.

But that master of detail, Lyndon B. Johnson, observed that these freshmen supported him 91 per cent of the time. And so the word went out: Lyndon wants them back.

"This is one of the finest crops of freshmen members I've seen in 20 years," says Kenneth Harding, director of the Democratic congressional campaign committee.

Republicans sadly agree that these new Democrats have pretty well succeeded in the hardest job a congressman has: getting his constituents to recognize his name.

Jack Mills, executive director of the GOP Congressional Campaign Committee, says his polls show that 40 per cent of the voters know who their new Democratic congressman is.

"This may sound low," Mills says, "but it's high for this business," a discouraging thought for fledgling statesmen.

And what of Lyndon Baines Johnson, that proud man who hungers for a prominent and favorable place in history?

Severe losses would be thought a slap at Johnson's Viet Nam policies, and, more practically, could blast his dreams for the Great Society.

At a recent news conference he was asked about a report that Democrats from marginal districts were worried lest Viet Nam ruin them on Nov. 8.

"I don't believe the congressmen are as worried as the Republican leaders are," Johnson said.

"I think the Congress has done a good job. I am not just talking about Democrats, I am talking about the Congress generally. I think the people know it."

If Johnson had any election worries, he concealed them expertly.

Exile's Home Is Bombed

MIAMI, Fla. (AP) — The second unexplained bombing of a Cuban exile's home in as many weeks exploded on the fifth anniversary of the Bay of Pigs invasion.

No one was injured Sunday when a bomb demolished one car, damaged another and shattered windows outside the home of the brother of a former Cuban president.

Antonio Prio Socarras, former Cuban finance minister, was asleep when the blast occurred. Prio, 61, is the brother of former Cuban President Carlos Prio Socarras, who was ousted in 1950 by Fulgencio Batista.

The first bombing was at the home of Armando Garcia, editor of the anti-Castro newspaper Patria. The Garcia home was damaged in the same manner — dynamite or a similar type explosive placed under a car.

Prio said he was not involved in any political activity that would prompt an attempt at his life.

LES FRANCIS 'OK' CORRAL!

OK

LIKE NEW 8 FT. CAMPER
This is a real buy for the outdoors man - For vacationing, hunting & fishing. Equipped with stove, refrigerator, carpeting, drapes and air conditioning. This camper is in excellent condition.
Bargain Priced At $495.

1964 DODGE ¾ Ton Pickup
4 Speed
Good Condition ... $1095.00

1964 CHEVROLET ½ Ton Stepside
6 Cyl. 3 Speed with Side mount
A Real Good Pickup ... $1095.00

Plus 12 Other Cars & Trucks To Choose From

LES FRANCIS
25th. & Ave. H Phone HI 3-5486

Classified Ads Is The Place to buy sell or trade
DIAL HI 3-5486

PRESCRIPTIONS
Phone
HI 3-3531
COURTEOUS
PROFESSIONAL
SERVICE
Since 1920
STINSON DRUG
Photo Supplies — Gifts
Sick Room Supplies —
Cosmetics
Fresh Refrigerated Candy
1815 25th.

● NEW & USED CARS & TRUCKS
● WRECKER SERVICE
● EXPERT BODY REPAIR
● SUPER CHEVROLET PARTS & SERVICE
LES FRANCIS
CHEVROLET
25th. & Ave. H HI 3-5456

Personalized Cleaners
For Those Who Care
● Modern Equipment
● Expert Workmen
● Free Delivery
JOE GRAHAM
Custom Care
CLEANING
2417 Ave. S HI 3-3401

For Courteous & Reliable
REAL ESTATE
SERVICE
Call Or See
JACK & JACK
REALTY
611 E. Hwy. Ph. HI 3-3452
"Member Snyder Real Estate Board"

LENNOX
Heating & Air Conditioning
● Residential ● Commercial
Sales & Service
● Service On All Types Air Conditioning
● Duct Work
SNYDER HEATING & AIR CONDITIONING
Big Spring Hwy. HI 3-4411

Beacon Lodge Restaurant
DELICIOUS NOON MEAL 95c
ASSORTED SEA FOOD PLATTER 88c
Public Invited Every Day
East Highway At The Traffic Circle

Clark & Smith Gas Co., Inc.
"METERED DELIVERY"
Butane & Propane Gas
Lubbock Highway HI 3-4731 Night HI 3-3405

HYDRAULIC JACK REPAIR
In Our Jack Shop — One-Day Service
Jacks For Sale!
CENTRAL TIRE SERVICE
1931 25th. St. Ph. HI 3-3341

EZELL-KEY FEED & SEED
"Your Purina Dealer"
● Feeds ● Seeds ● Insecticides ● Fertilizer
1615-26th St. Phone HI 3-6691

ART SUPPLIES
Books — Hallmark Cards
Monograming On All Paper Goods
BENNETT OFFICE SUPPLY
1918 25th. St. Ph. HI 3-7202

McALISTER
TRANSFER & STORAGE
Jeral Beard — Dial HI 3-6337

HINSHAWS
House Of Flowers
"Flowers For Every Occassion"
2804 Ave. S HI 3-9600

SNYDER'S
FASHION CENTER!
Juniors & Misses
Sizes 3 To 20
● Bell-Sparmeer Hose
● Stetson Gloves
● Hats
● Dalton Knits
● Betty Rose Suits
Rachel's
South Side Of Square

QUALITY
WORK & SERVICE
● Cleaning · Tailoring
● Laundry Service
● Re-Weaving-Alterations
● Factory Hat Blocking
Highland Park
Cleaners
B. S. Hwy. Ph. HI 3-7261

66 CAFE
"Good Food And Courteous Service"
OPEN 24 HOURS
East Highway Ph. HI 3-6267
Mr. and Mrs. Howard Franklin

SNYDER RADIATOR SERVICE
Cleaning
Repairing
Recoring
Frank D. Stephenson
"The Radiator Man"
1105 Ave. T Ph. HI 3-4131

MASSEY FERGUSON
Tractors - Combines —
Farm Machinery
SEIBERLING TIRES
Head Tractor Co.
1211 Ave. S Ph. HI 3-3276

Dial 3-5486
Classified Ad Dept.

GRADUATES — Darrell Rains catches up on some book work after rejoining the staff of Bell-Seale Funeral Home here. Rains graduated recently from the institute of Mortuary Science.

Bell-Seale Takes Pride In Services To Community

Darrell Rains, who was reared in Snyder, has returned here to join the staff of Bell-Seale Funeral Home after graduating recently from the Dallas Institute of Mortuary Science.

Rains, who had been employed by Bell-Seale before entering the Dallas school, is now a licensed funeral director and adds to the staff of well-trained and competent personnel at Bell-Seale.

The Bell-Seale Funeral Home takes pride in its service to the community and the fact that the various services are provided with dignity and integrity.

One of these services now is the operation of Hillside Memorial Gardens. Many improvements have been made to this burial facility recently, such as paving, installation of concrete walk-ways, new fencing, etc., and people of the Snyder area have been encouraged to drive by and inspect it and see the improvements.

Bell-Seale Funeral Home also provides ambulance service and makes its chapel available for appropriate activities, including weddings, etc.

Bell-Seale Funeral Home recently was awarded membership in "The Order of the Golden Rule." This order has as its motto, "Service Measured Not by Gold, But by the Golden Rule," and all members are required to live up to it.

Vast Differences Separate Buddhists, Military Leaders

By PETER ARNETT

SAIGON, South Viet Nam (AP) — Viet Nam's top Buddhist leaders and the ruling military high command have two things in common. They are Vietnamese, and their average age is 38.

Otherwise, in their background education and viewpoint of the world they are completely different.

This largely explains why in the three years since the Buddhists and the military united to overthrow President Ngo Dinh Diem, the political history of Viet Nam has been a series of power struggles between the two groups.

Such a struggle is taking place now. If the Buddhists win this struggle and dominate the proposed National Assembly, then the history of Viet Nam in the next year may be vastly different from the last.

The Buddhists and the military united against Diem as a common enemy. But there is no common enemy now.

"The Americans and the Communists must go," says Thich Quang Lien, 39, a Yale graduate, pacificst, and a ranking Buddhist leader.

"Who will gain victory in this war?" Quang Lien asks. "Who will suffer defeat?"

He answers, "Whatever happens, our people suffer."

Other Buddhist leaders talk less about the American presence and the Viet Cong. They refer vaguely to the Viet Cong in terms of wayward members of the flock rather than the enemy.

There seems no doubt that the Buddhists want peace and want it soon. They see the war from the point of view of the peasants and the war refugees who flock to the pagodas for haven and guidance as the war widens.

It was from within the lower classes that the Buddhist leaders themselves originated. All of them were novice monks at the age of 15, received initial education at Buddhist schools and universities, and ascended within the Buddhist Hierarchy by way of country pagodas and deep religious learning. Except for Quang Lien, their contact with the outside world has been only at Buddhist congresses and retreats at Japan, Formosa, Thailand and Ceylon.

The military leaders have led completely different lives. The chairman of the military directors, Lt. Gen. Nguyen Van Thieu, is a Roman Catholic.

Thieu and the other generals are proud of their military careers and eager to get on with the war. Years of combat, first with the French against the Vienminh, and then against the Viet Cong, have inculcated into the military leadership a hatred of the enemy that is almost a vendetta.

The three years since the overthrow of Diem have seen government after government collapse, with chaos the only pattern. The Buddhists still seem as politically crude as in the days when they tore down Diem's barbed-wire barricades with bare hands.

The Buddhists have treated each government with the venom they directed at Diem. This has been true with the present Nguyen Cao Ky government, even though Ky was the mediator between the buddhists and former strong man Nguyen Khanh in 1964 and has always treated the buddhists with kid gloves.

The military can be clumsy, too. The ouster of powerful Lt. Gen. Nguyen Chanh Thi from the junta created the current crisis. Then Ky embarrassed his friends and delighted his enemies by describing the Da Nang authorities as Communists. They have not forgiven him.

Ky, like all the ruling generals, is French-oriented. An air force pilot trained by the French in North Africa, he became commander of Saigon Airport in 1956 at 25 years of age and eventually took over the air force. He is 42.

Thieu was deputy prime minister in the Phan Huy Quat government in early 1965 and has built up confidence with U.S. military men. He is the most worldly of the military junta and seems well aware of the international ramifications of the Vietnamese conflict.

No. 3 in the junta, Maj. Gen. Pham Xuan Chieu, secretary-general of the military directory, has an educational and military background similar to Thieu's. He reportedly sees himself as a potential premier of Viet Nam. He is 43.

Two other senior military men lack the political or military sophistication of Thieu and Chieu.

One is Defense Minister Nguyen Huu Co, a former field commander. Ascetic-looking Co seems the most unpopular member of the military hierarchy because of his aloofness and deviousness.

The other general is Cao Van Vien, like Co in his middle 30s, and currently chief of staff.

The Buddhist hierarchy seems completely disinterested in foreign affairs.

"Viet Nam should be free on all entanglements," says Quang Lien, the nearest to a foreign minister the Buddhists have.

The most powerful Buddhist monk, the enigmatic Thich Tri Quang, has not gone on record with a foreign policy pronouncement.

Tri Quang has been labeled the "extremist" leader and is assisted by Thich Thien Minh, an equally mysterious monk in his early 30s who was directly involved in organizing the early rash of street demonstrations in Saigon two weeks ago. He visited several Asian countries last year.

The "moderate" leader in the Buddhist hierarchy is Thich Tam Chau, 44, a monk born in North Viet Nam with a beaming, bespectacled face. Tam Chau always gives the impression of being pushed around, and he probably is—by extremists. He heads the Buddhist institute, the main Buddhist organization in Viet Nam. Tri Quang has the vague title of "spiritual leader."

Landlocked Moscow wears the title Port of Five Seas. Canals and rivers link the Soviet capital with the Caspian, Azov, Baltic, Black and White seas.

Temperature rather than light influences many physiological processes in plants. For instance corn will grow at night if the weather is warm enough to enlarge and elongate cells.

Prof Has Sage Advice For Husband

SAN FRANCISCO (AP)—For the teen-age boy who has just married, a counselor has a word of advice: "Now that you have married the girl, try to make friends with her."

Ben Ard, professor of counseling at San Francisco State College, made the suggestion Sunday at the closing of a two-day symposium on teen-age marriages and divorces.

Other speakers had said that about 40 per cent of today's brides are between 15 and 18 years old, and that 50 per cent of their marriages would end in divorce in five years.

Ard asked whether many of these teen marriages aren't essentially "child marriages," at least "in the sense of the partners' inability to accommodate each other." He asked, "Should much effort be made to hold together those marriages which show strain early in the marriage? Wouldn't we be better off to let them break early, before children come?

"Isn't it better to accept the fact that all marriages cannot be expected to work out," he asked, "and accept divorce as necessary, natural and a good thing in some instances?

"If we are to help the teen-age father," he said, "perhaps one of the most important ways would be to teach him how to be happy though married. If you feel that you are beginning to hate or become indifferent to your wife because you feel threatened by some aspect of your marriage, you often can look into your own thinking and solve the problem by changing yourself, instead of attempting to change your wife.

"To the young man who has married and would like to know some ways of helping the marriage prosper, I might also say: now that you have married the girl, try to make friends with her. Too many young men and women I have seen in my marriage counseling aren't really friends even though they are married."

Grandma Is Expert On Cycle

By MICHAEL D. ROBERTS
Cleveland Plain Dealer

CLEVELAND, Ohio (AP) — Va-room! Hey, who was that? You got to be putting me on. Nobody's 62-year-old grandmother wears black stretch pants and a crash helmet and tools around in a motorcycle.

Nobody, except Mrs. Wilson F. Ulmer of Twinsburg, a grandmother of three who has been riding motorcycles since 1929.

"Even used to ride in the winter," she said Sunday as she adjusted the strap on her white crash helmet. Her black leather jacket already was fastened and her pink lipstick was just so.

She was all set to hop on one of the motorcycles being inspected during Cycle Safety Sunday.

"Tell us about riding motorcycles," Mrs. Ulmer was asked.

"It's fun, that's what it's all about," she said with the tight chin strap pinching her words. "But there's one nut on them that you have to watch out for," she said.

"Yes, what nut is that?"

"The nut that is sitting in the seat driving it," she said, adding that motorcycles are not for the reckless or the irresponsible.

Mrs. Ulmer's husband runs a garage in nearby Twinsburg and her son, Wilson G., 30, of Macedonia, cycles as does her daughter, Juanita Holiday, also of Macedonia. Mrs. Holiday shops with her motorcycle.

"Wilson went for his first ride when he was 6 months old," Mrs. Ulmer said.

MISS YOUR PAPER?
For Corrected Service
Call HI 3-5486
Circulation Dept.
5 To 6:30 Weekdays
6 To 7 Saturday

Economists Rely On Guideposts

By JOHN T. CUNNIFF
AP Business News Writer

NEW YORK (AP) — In his economic message early this year President Johnson called stability of costs and prices "perhaps our most serious economic challenge in 1966."

He told Congress that "only if inflation can be avoided will prosperity be sustainable."

The weapons that could be used to challenge this threat to national prosperity include monetary restraints (on the availability of money and credit) and fiscal measures (government taxing and spending).

The Johnson administration is placing heavy reliance on another weapon: guideposts, or standards that tie wage and price increases to the average annual increase in productivity.

The chief defense of guideposts, then, is that they help fight a patriotic battle for national prosperity. Inflation robs individuals on fixed incomes, such as the retired. It makes American goods less competitive.

Roger Blough, chairman of U.S. Steel and a critic of guideposts, admits they can have some anti-inflation value. "There is no doubt," he said, "that for a limited period they can and do hold down the lid on prices."

The administration also can argue that guidelines actually represent restraint, that they are an implement of moderation at a time when some economists have suggested rigid anti-inflation controls.

The guideposts also have virtues that more rigid sanctions might lack. The Council of Economic Advisers can apply these standards directly and quickly. They can enforce them by means ranging from persuasion to power. Amid a sometimes cumbersome bureaucracy of hazy terminology, guideposts are agile, direct and to the point.

The guideposts also can be defended for their educational value in providing both sides of the business-labor bargaining table with an understanding of the needs of a noninflationary economy.

They have a publicity value — even when not applied — that serves to subdue the urge of manufacturers and workers to attempt inflationary price or wage increases.

Despite the fact that guideposts were never legislated, the Administration does have legal responsibility for sustaining a non-inflationary economy.

This responsibility comes from the Employment Act of 1946 which established the federal responsibility for determining targets and policies for "maximum employment, production and purchasing power."

Guideposts are an implement of this responsibility.

The act itself is perhaps a reflection of the great economic experimentation that has occurred in recent decades, much of it from the works of John Maynard Keynes, a British economist, who in the 1930s advocated the use of government spending and taxing to manage the economy.

Concurrent with the so-called new economics has come a great sense of national goals, chief of which is economic security for everyone.

Writing earlier this year, Secretary of Commerce John T. Connor said that the spirit of 1920 might have produced the slogan "The business of America is business," but that now it might be rewritten to, "The business of America is America."

In the end, the strongest argument that can be offered now for guideposts is that they are meant to assure a continuation of six years of unprecedented prosperity.

Says UFO Too Close For Comfort

RAVENNA, Ohio (AP)—"We were close, closer than I ever want to be again," said a deputy sheriff who chased an unidentified flying object from Ohio into Pennsylvania.

Hundreds of persons in both states reported seing the "brilliant and shiny" object early Sunday morning.

Police Chief Gerald Buchert of Mantua, about eight miles north of Ravenna, said he took a picture of the object from his front yard but the Air Force told him not to release it.

Buchert said it looked like "two table saucers put together."

Portage County Deputy Sheriff Dale Spaur said he and his partner, W.L. Neff, "were close" to the object in separate cars and chased it 86 miles for an hour and a half, from near Ravenna to Conway, Pa., near Pittsburgh.

Spaur said he clocked it at speeds up to 103 miles per hour. From the ground Spaur said it looked like the head of a flashlight, about 40 feet wide and 10 feet high.

Spaur said the lines of the object were very distinct. "Somebody had control over it," he said. "It wasn't just floating around. It can maneuver."

Ants lack ears but can feel vibrations through the ground.

Soap was invented shortly before A.D. 500, perhaps in what is now Germany. For a while people didn't know quite what to do with it. The well-to-do used it as a cosmetic, farmers to grease their carts and windmills.

Coast-to-Coast
NEWSPAPERS
SELL THE MOST!

FOR ALL YOUR BOOK NEEDS!
● Inspirationals
● Bibles And Reference Materials
● Children's Books With Records
● Bridal Books
● Greeting Cards
SNYDER BOOK STORE
3904 Ave. S Phone HI 3-4868

Steel Buildings
SALES — SERVICE
ERECTION
FARM — RANCH
COMMERCIAL Buildings
● Bins ● Tanks ● Feeders
● Power Choring
J. L. WADLEIGH
CONSTRUCTION
3405 Ave. S Ph. HI 3-4394

"Sanitone"
DRY CLEANING
Complete Laundry Service
Pick Up And Delivery
SNYDER LAUNDRY & DRY CLEANING
BENTLEY BAIZE
1401 26th. Ph. HI 3-3681

Why Pay More?
Red Faver's
Terry Motor Co.
Big Spring Highway
Ph. HI 3-5981

FEATHER PRINTING
For All Your Printing Needs
Ph. HI 3-6331 2107-25th. Street

Competent
Registered Pharmacist
To Serve You
PRESCRIPTION SPECIALISTS
SNYDER DRUGS
Big Spring Hwy. Ph. HI 3-4331