

THE REPORTER-TELEGRAM

THE DAILY REPORTER (Consolidated March 10, 1929) THE DAILY TELEGRAM
MIDLAND, TEXAS, THURSDAY, JAN. 9, 1936

THE FORECAST
WEST TEXAS: Fair, slightly warmer in north tonight; Friday fair and warmer.

VOL. VII

Number 263

Call Mass Meeting of County Citizens

ROOSEVELT ONCE MORE FLAYS FOES AS RACE OPENED

'Privilege and Greed' Is to Be Fought By Party GIVEN OVATION Farm Program Plans Are Greeted by Cheers

WASHINGTON, Jan. 9. (AP)—The Democratic campaign was officially begun under the auspices of President Roosevelt's Jackson Day dinner speech last night, in which he declared "the fight goes on against 'forces of privilege and greed.'"

He tempered these words with a conciliatory note toward business men, asserting most of them sought "no special advantage." In an implied plea for support of persons of all political affiliation, he said that the issue would be "retention of a popular government." He offered no substitute for AAA pending a study of several offers.

Democrats hoped that this and similar dinners over the country had cleaned out the party's \$400,000 deficit.

The most vigorous applause came when Roosevelt mentioned the AAA decision and said "the attainment of justice and continuance of prosperity for American agriculture must remain an immediate and constant objective of the present administration."

ROOSEVELT OPENS HIS 1936 CAMPAIGN

By The Associated Press WASHINGTON, Jan. 9. (AP)—Renewing an assault on those he termed "reactionaries," President Roosevelt signaled the formal opening of the Democratic campaign Wednesday night with an indirect appeal for support from voters of all "political affiliations."

Projecting his voice to hundreds of Jackson Day dinner rallies throughout the country, the president asserted that the most recent language from the supreme court would "affect the lives of Americans for years to come."

He concluded his brief reference to the high court's overthrow of the AAA without offering an immediate substitute, but earlier in his address asserted that the "basic issue" of the campaign will be "the retention of popular government."

Applause all but drowned out his concluding words: "We will not retreat."

A 70-second ovation greeted the president as he next spoke directly to the nearly 2,000 Democratic leaders and adherents, crowded into a hotel ballroom for dinner at \$50 a plate. The dinner included members of the national committee who meet tomorrow to select the city and date for the party's convention.

Standing beneath a flag-draped portrait of Andrew Jackson, the executive was flanked on the right by Postmaster General Farley and on the left by Bruce Kremer, chairman of the rules committee of the 1932 convention, who resigned as committeeman from Montana to practice law here. Nearby were Vice President Garner and Speaker Byrnes.

Seated at separate tables almost directly below the president were William Green, president of the American Federation of Labor, and John L. Lewis, president of the United Mine Workers. The labor chiefs, themselves at odds, seldom have attended the strictly political functions of either major party.

MIDWAY IN CELEBRATION; CHURCH PREPARES FOR INCREASING AUDIENCES

Speaks Friday Big Spring Pastor to Address Crowds Friday

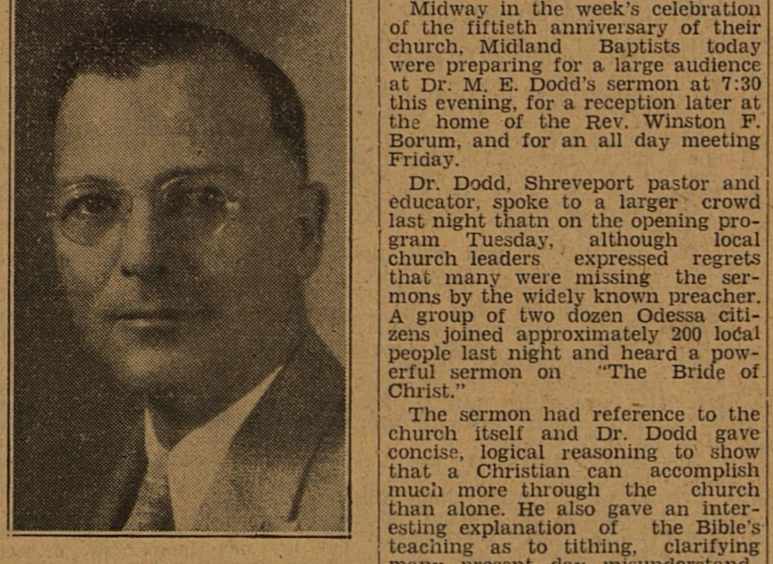

The Rev. Walter S. Garnett, pastor of the East Fourth Street Baptist church of Big Spring and former pastor at Midland, will be one of the speakers Friday afternoon at the "all day" meeting in connection with the local church's fiftieth anniversary celebration.

THREE SUSPECTS IN LORIUS CASE FACE POLICE QUIZ

Dallas Man Is Held in San Francisco for Questioning

SAN FRANCISCO, Jan. 8. (AP)—Police questioned three men here Wednesday concerning the desert mystery disappearance of four automobile tourists in New Mexico seven months ago.

The trio, two brothers of Los Angeles, and a man from Dallas, Texas, were held on vagrancy charges pending investigation by authorities here and at Albuquerque, N. M.

Police Capt. George Healy said the three men denied any knowledge of the disappearance of Mr. and Mrs. George Lorus of East St. Louis and Mr. and Mrs. Albert Heber of Luquon, Ill.

Charred remains of the tourist party's clothing were found on the east mesa five miles from Albuquerque sometime after their disappearance. Their automobile was later discovered abandoned at Dallas, Texas, to which it was traced by a trail of travelers' checks bearing Lorus' name.

Captain Healy said the three men were held on the right by Postmaster General Farley and on the left by Bruce Kremer, chairman of the rules committee of the 1932 convention, who resigned as committeeman from Montana to practice law here. Nearby were Vice President Garner and Speaker Byrnes.

Seated at separate tables almost directly below the president were William Green, president of the American Federation of Labor, and John L. Lewis, president of the United Mine Workers. The labor chiefs, themselves at odds, seldom have attended the strictly political functions of either major party.

Another Jackson Day dinner rally was sponsored by junior democrats at another hotel at \$10 a plate, was forced to overflow into still another dining room.

Mrs. Franklin D. Roosevelt, addressing this meeting, praised the activity of younger democrats in the party councils, asserting "the young-

DOLO ADVANCE BY ITALIANS IS FLUNG BACK BY TROOPS

More Than 100,000 Take Part in Battle

MANY ARE SLAIN Both Sides Are Heavy Losers as "Push" Defeated

By Associated Press Informed Addis Ababa sources today said that the government had reports that the large scale Italian advance from the Dolo region had been repulsed after an engagement involving more than 100,000 troops.

The dispatches were reported to have been from Ras Demtu, commander of the southern armies, who said that 43,000 Italians and Somalis who had attempted to make a rift in the valley west of Dolo had been defeated by 60,000 Ethiopians.

Ethiopia officially announced that heavy rains in the mountainous Temon region had prompted the withdrawal of invading Fascist troops. However, an Italian communiqué said that an Ethiopian attack south of Makale had been repulsed by big guns.

Church Expounded As Institution Of Community Service

Dr. M. E. Dodd of Shreveport addressed the Midland Rotary club and a number of visitors today, expounding the church as an institution of community service.

Dr. Dodd, Shreveport pastor and educator, spoke to a larger crowd last night than on the opening program Tuesday, although local church leaders expressed regrets that many were missing the sermons by the widely known preacher.

A group of two dozen Odessa citizens joined approximately 200 local people last night and heard a powerful sermon on "The Bride of Christ."

The sermon had reference to the church itself and Dr. Dodd gave concise, logical reasoning to show that a Christian can accomplish much more through the church than alone. He also gave an interesting explanation of the Bible's teaching as to tithing, clarifying many present day misunderstandings of the scriptures in that respect.

Dr. Dodd is pastor of the First Baptist church of Shreveport, president of Dodd College there and was last year president of the Southern Baptist Convention.

His sermon tonight will be "Adventurous Faith."

Friday morning, the Rev. L. R. Millican of El Paso, who arrived on this morning's train, will address the gathering at a program of "Reminiscences of the Past" which is the organizing of the First Baptist church here in 1886 will be recounted.

Bore 18 Miles; Meet Within Inches



Two hard rock crews, boring for three years through 18 miles of the Little San Bernardino mountains, met within inches to provide this scene, climax of a mighty engineering feat. Shift Bosses N. O. O'Donnell, left, and Fred Jacobs, clasped hands after a 400-pound

BONUS BILL IS ON FLOOR OF HOUSE

Proponents of Measure Are Confident of Passage Early Tomorrow

WASHINGTON, Jan. 9. (AP)—The bonus bill reached the house floor today, with passage by a big majority predicted for tomorrow. A flurry of amendments was expected, but sponsors said they believe the essential details will remain unaltered.

MRS. PECK NAMED WPA CONSULTANT

District Which She Is to Serve Includes 13 Counties

Mrs. Hal Peck has been asked to serve as consultant on WPA projects for one of the 20 districts into which Texas is being divided for the work. Appointment to the place came in the form of a letter from J. Frank Davis, state supervisor of Works Progress Administration projects, at San Antonio.

Thirteen counties are included in the district for which the Midland woman will be consultant, being Yoakum, Terry, Lyden, Garza, Gaines, Dawson, Borden, Andrews, Martin, Howard, Ector, Midland, and Glasscock.

Mrs. Peck is a member of the State Game, Fish, and Oyster commission.

WEST TEXAS GETS OIL PRICE RAISE

Increase Will Mean 15 Cents Per Barrel Average in Permian Basin

WILL MAKE DEMANDS FOR NEW FARM BILL

A mass meeting of Midland county citizens, called under the auspices of the chamber of commerce and County Judge Elliott H. Barron, will meet in the district court room of the court house Monday, January 13, to voice their disapproval of the supreme court's decision declaring the Agricultural Adjustment Act unconstitutional.

A copy of the officially adopted statement of the body, immediately after it is made will be mailed to Congressman R. E. Thomason and to Senators Connally and Sheppard.

A speaker, one who is familiar with the intricacies of the act, will be invited to address the people, explaining to them just what the obligation of the act means to Midland county and counties adjoining it.

The meeting is open not only to farmers and others directly benefited by checks through the AAA, but to business and civic leaders of the town.

Business men of the city are cognizant of the fact that their business with those who have been receiving the government funds will of a necessity fall off if these funds are not received in the county. Several merchants have already extended credit to persons with the understanding they would be paid through the heretofore government payments.

Midland county in 1935 received \$59,000 in corn-hog and cotton reduction payments with \$25,000 remaining unpaid. The latter money is due on the option payments by the government guaranteeing farmers 12 cents per pound for their cotton. Approximately 5,000 bales of cotton were sold in the county at an estimated 11 cents per pound, one cent under the government. This money will not be forthcoming unless congress passes the "moral obligation" appropriation asked by President Roosevelt to pay farmers who had lived up to their contracts.

With the Bankhead Cotton Control Act almost sure to be declared unconstitutional by the supreme court when it is reviewed next week, community leaders here are unanimous in the agreement that a substitute bill should be provided and all efforts will be expended in that direction.

The meeting will be called to order promptly at 10 a. m. by Dr. E. Ryan, president of the Midland chamber of commerce, and will last until noon, it was estimated.

Home Demonstration Council Will Meet

It is urgent that there be a full attendance for the year's first regular meeting of the county home demonstration council at the assembly room of the court house Saturday afternoon at 2:30 o'clock. Mrs. Hollingsworth, county home demonstration agent, said today.

All representatives are asked to be present since the year's program will be outlined, standing committees will be appointed by Mrs. Henry Lockier, who has been re-elected chairman, and other items of importance and interest will be discussed.

HERE FROM IOWA D. G. Stooky of Iowa City, Iowa, has come here as geologist for the Texas company. Mrs. Stooky and children have also arrived to make their home here. Stooky was formerly with the Iowa State Geological Survey.

Dutch Cut Dairy Output AMSTERDAM. (UP)—The Dutch Government is planning to slaughter another 100,000 milk cows because of the over-production of dairy produce. Last year 150,000 were killed.

\$1,075 for Canadian Stamp LONDON. (UP)—In a sale of postage stamps here, a slightly creased used impression of the 1908-72 Canada 2 cents pale emerald green issue brought \$1,075.

FLAPPER FANNY SAYS: REG. U. S. PAT. OFF.

Maybe the apartment is cold because the landlord added fuel to your anger instead of the furnace, taken several days ago.

SAUNDERS FREED OF MURDER CHARGE

Famous Jockey, Exercise Boy Discharged in Death of Louisville Woman

WASHINGTON, Jan. 9. (AP)—An indictment charging Willie Saunders, jockey, with being an accessory to the murder of Mrs. Evelyn Sliwinski was dismissed today.

Walter Schaeffer, exercise boy, was acquitted last night of murder in the woman's death, killed by an automobile after a wild party last October.

Ex-Students of CIA Asked to List News

All former students of the College of Industrial Arts (CIA) at Denton now in Midland county are asked to list their names with Mrs. John P. Butler, telephone number 650, for publication in an ex-students' bulletin in February. In addition to names, marriages and other news of former students since leaving school is desired for the bulletin.

Final '34 Pool Checks Are Received Today

Final pool checks left over from the 1934 certificates, signed by farmers of Midland county were received today by county agent Debnam.

The checks, mailed before the supreme court decision on the constitutionality of the AAA are negotiable at banks and may be cashed as before. Those who have the checks are asked to call at Debnam's office for them.

NAZIS REBUILDING GERMAN CITIES, RAZING OLD LANDMARKS AND SLUMS

Historic Section of "Old Berlin" Levelled; Munich Gets Largest Opera House

BERLIN, Jan. 9. (UP)—Hitler, Goering, Goebbels and other German ministers for some time have been busy ceremoniously opening new public buildings in all parts of Germany. In their speeches they invariably stress that the "Third Reich" is going to have "a new face."

Building trade has recovered from the slump affecting it during the depression years. Barracks and public buildings are being constructed by the hundreds throughout the Reich.

In every corner of the country there are numerous buildings, like "House of Aviators," "House of Mechanics," "House of Peasants," "House of the People," "House of Merchants," "House of Jurists," "House of Physicians," "House of the Youth." These and similar buildings all serve administrative purposes.

(See REBUILDING, page 6)

338 Poll Taxes Paid In County This Month

Paid poll taxes in Midland county reached 338 today according to tax collector-assessor Francis.

It is expected that approximately 3,000 persons will pay the tax here this year, due in part to the influx of company employees within the last two years. Only approximately 2,000 were paid in the election year of 1934, one of the highest totals yet reached.

NEW DEAL GIVEN CONFIDENCE VOTE

National Committee, With Exception of Talmadge, Backs Administration

WASHINGTON, Jan. 9. (AP)—The Democratic national committee today voted approval of the New Deal with one dissenting vote from Governor Talmadge, Georgia. The committee will meet in Washington city after a luncheon in the White House.

Secretary Farley told committee-men they are approving the campaign which will be a "campaign of defamation" from the opponents, financed by "the largest slush fund in history" from the pockets of those "who have neither public conscience nor private scruple."

John Gilbert, Screen Star, Succumbs Today

HOLLYWOOD, Jan. 9. (AP)—John Gilbert, 39, a great screen lover, and favorite of thousands of American theatre-goers, died in his home here today after a heart attack. His death was disclosed after firemen were called to the residence in an effort to revive Gilbert with an inhalator.

40 Calves To Be Put On Feed By 4-H Club Boys Of Midland, Martin Counties

Approximately forty calves will be put on feed by as many 4-H club boys of Midland and Martin counties by January 15, it was predicted today by County Agent S. A. Debnam, who with G. A. Bond, assistant agent, has been at work for several days inaugurating the project.

Boys aged from ten to eighteen years desiring to enter the club work were advised to send in their cards or communicate with Debnam at once. Boys living either in the country or in town may enter, being required only to have a place to conduct the feeding project and to furnish the feed. Financing of the calves may be arranged, it was announced.

Substantial prizes, including trips to the short course at the A. & M. College, to the Centennial, to the International livestock show at Chicago and to Washington, are offered; also gold medals, cash awards, watches and other valuable properties. Two calves have been offered locally as prizes and others may be given.

The calves will be shown at the Midland Fair this fall and will be fed until the Centennial show at Dallas. Competition here will be against club calves from several counties. Feeding will be supervised according to established methods.

The project is being sponsored by the Midland Rotary club and by Midland cattlemen. Details of financing and of sponsorship will be announced shortly.

THE REPORTER-TELEGRAM

Evenings (except Saturday) and Sunday Morning MIDLAND PUBLISHING COMPANY, PUBLISHERS 112 West Missouri, Midland, Texas

T. PAUL BARRON, Publisher Entered as second class matter at the postoffice at Midland, Texas, under the Act of March 30, 1879

Subscription Price Daily, by Carrier or Mail Per Year \$5.00 Per Month \$0.50 Advertising Rates Display advertising rates on application. Classified rate, 2¢ per word; minimum charge 25¢. Local readers, 10¢ per line.

Any erroneous reflection upon the character, standing or reputation of any persons, firm or corporation which may occur in the columns of The Reporter-Telegram will be gladly corrected upon being brought to the attention of the firm.

SCIENCE vs. POLITICS

Dr. Karl Compton, president of the American Association for the Advancement of Science and also of the Massachusetts Institute of Technology, was probably pretty largely right when he told an interviewer the other day that the future prosperity and safety of the country depend on the adoption of a national program based on scientific research and scientific principles.

We need, as he points out, to develop our natural resources in such way that scientific use replaces needless waste.

We need to attack agricultural over-production scientifically, we need to find a scientific base for industrial prosperity, and we assuredly need the aid of science in planning for the nation's future.

But it is easier to say this than to do it. We prefer political remedies and panaceas to the hard, uncompromising way of science.

As long as we do, we shall continue to stumble along, far short of the goal which it is possible for us to reach.

"Czechoslovakian President Benes has supplied valuable advice to many European diplomats." This will shatter the canard that they didn't know Benes.

Side Glances.....by Clark



"The worst of it is, he has a two-year lease on that apartment."

Sports Star

Horizontal and Vertical crossword puzzle with clues and a grid. Clues include 'Slugging star of the baseball diamond', 'Moral fault', 'Moon valley', etc.

A portrait of a man in a military-style uniform, likely a sports star mentioned in the puzzle.

Mrs. Corrigan Is Hostess to Midweek Afternoon Club and Guests Wednesday

Mrs. Hugh Corrigan was hostess to the largest party of the early week when she entertained with six tables of bridge for the Midweek afternoon club and guests at her home, 703 N. Marienfeld, Wednesday afternoon.

Red and green tapers burned in the entertaining rooms where winter flowers were used at vantage points.

An appropriate motif of hearts, clubs, spades, and diamonds appeared on the red and green tables and on prize wrappings.

Mrs. J. M. Armstrong was awarded prize for high score among club members, Mrs. J. R. Martin for high score among guests, and Mrs. Preston Bridgewater for high cut.

Members of the Mothers' Self Culture club, meeting at the home of Mrs. Richard Gile, 707 North street, Wednesday afternoon, voted to change the name of the organization to the Modern Study Club of Midland.

Mrs. J. M. Haygood, taking the place of Mrs. Tom Bobo, was study leader for the afternoon and discussed the subject, "Child Guidance."

Mrs. Tex Crawford spoke on the "Influence of Magazines, Books, and Pictures on the Home."

Present were: Mmes. W. J. Coleman, R. Steele, Johnston, L. C. Link, J. H. Rhoden, S. S. Sinton, O. L. Wood, Haygood, Crawford, J. M. Skinner, and the hostess.

Midland Couple Attends Formal

Mr. and Mrs. J. H. Goodman of Midland were among those attending the formal at which 14 pledges and a new member of San Souci, girls social club of Texas Technological college, were presented recently in the Hilton Hotel at Lubbock.

The occasion, as described by Evelyn Babo of the woman's staff of the Lubbock Avianche-Journal, was a brilliant one staged in a modernistic night club setting glittering with blue and silver.

A number of patronesses and their husbands attended as did several special out-of-town guests and their escorts.

Baptist Women Elect Officers

Meeting in joint session at the church Monday afternoon, missionary circles of the Baptist church heard and accepted the report of the nominating committee on officers for this year.

Speeches of acceptance were made by Mmes. Kinsey and Eiland after which Mrs. Borum took charge and led a discussion of plans for the coming months.

Announcement was made that the study of Genesis will be taken up.

Lambda Phi Beta Chapter Organized

With Bates Hoffer as representative vice president of Lambda Phi Beta, a local chapter of the fraternity which has branches in Dallas, Fort Worth, and El Paso, was organized here recently by the Hoffer home, 1110 W. Missouri.

The following officers were elected: President, Lage Midkiff; vice president, E. E. Rountree; secretary, Ralph Lamar; treasurer, Bill Harris.

There are six charter members of the chapter, in which membership is restricted to boys over 16 years old.

Position of Negro Is Studied by the Wednesday Club

The general subject of "Negroes' Position in Education and Society" was studied by members of the Wednesday club, meeting at the home of Mrs. C. M. Goldsmith, 201 North B street, Wednesday afternoon at 3 o'clock.

Mrs. John P. Butler, as leader, discussed "Negroes in Literature, Music, and Stage," calling attention to those members of the race who have achieved distinction in these various fields.

A dual subject, "Negroes in Politics" and "Agencies for Betterment of Colored Race," was the theme of a talk by Mrs. W. G. Whitehouse, club president.

Present were: Mmes. Butler, Sam Cummings, J. M. DeArmond, Frank Elkin, Andrew Fusken, George Glass, M. E. Hill, O. B. Holt, W. T. Walsh, Whitehouse, R. L. Miller, and the hostess.

PROTECTION!

Do You Have It on LIFE & PROPERTY?

We shall be glad to discuss any phase of insurance with you

SPARKS & BARRON Insurance & Abstracts Phone 79—First National Bank Annex

Neglected Prune Can Star As Dessert, Salad, Cocktail or Fruit on Day's Menu

By MARY E. DAGUE, NEA Service Staff Writer

How did prunes ever fall into disrepute, anyway? Could it have been that some rival fruit started the propaganda? Because, really, if you eat them at their best, you'll like them—for instance, as a cocktail at dinner or stuffed in salad.

Prunes are graded for market these days and so the housewife can get exactly the quality she wants. Generally speaking, the best grades are the cheapest in the long run because they contain the least stones.

If you order 20-30's you will expect to find 20 to 30 large prunes in each pound. If you get 110 to 120's, the figure referring to the number of prunes to the pound, will be very small.

California almost exclusively produces sweet prunes which have firm, sweet flesh and consequently are better for eating.

Prune bavarian cream is a nourishing dessert that will be a fitting end to dinner that is lacking in protein calories.

One tablespoon granulated gelatin, 4 tablespoons cold water, 4 tablespoons scalded milk, 1/2 cup sugar, whites 2 eggs, 1 pint whipping cream, 1 cup cooked and chopped prunes, 1/4 teaspoon salt, 1/2 teaspoon vanilla.

Soften gelatin in cold water for five minutes. Add scalded milk and dissolve. Add sugar and stir over ice water until mixture begins to thicken.

Beat yolks with sugar and salt. Scald milk and slowly pour over egg mixture. Return to top of double boiler and cook and stir over hot water until custard coats a metal spoon.

One and one-half cups milk, 2 egg yolks, 4 tablespoons sugar, few grains salt, 1/2 teaspoon vanilla.

Beat yolks with sugar and salt. Scald milk and slowly pour over egg mixture. Return to top of double boiler and cook and stir over hot water until custard coats a metal spoon.

Choose a soup bone with considerable meat. Put it into soup kettle and cover with cold water. Bring slowly to the boiling point and simmer three hours.

Hours of leisure added... enjoying life the way you want to. All because wash day is cut to just 6 short minutes of gathering the clothes and phoning 90.

SEND US YOUR RUGS! SPECIAL PRICES on Rug Cleaning

Family Finish, per lb. 20¢ Minimum charge \$1.50 Flat Work, per lb. 8¢ Rough Dry, per lb. 8¢ Minimum charge 50¢

Quilts Laundered... 35¢ Double Cotton Blankets... 35¢ Single Cotton Blankets... 20¢ Double Wool Blankets... 50¢ Single Wool Blankets... 25¢

9x12 Rug Cleaned... \$3.50 9x12 Rug Sized... \$1.00

MIDLAND STEAM LAUNDRY PHONE 90

WASHING'S DONE IN 6 MINUTES! and the rest of the day is yours!

Hours of leisure added... enjoying life the way you want to. All because wash day is cut to just 6 short minutes of gathering the clothes and phoning 90.

There's a thrill, too, in knowing that every garment will be under the care of our expert supervision.

SEND US YOUR RUGS! SPECIAL PRICES on Rug Cleaning

Family Finish, per lb. 20¢ Minimum charge \$1.50 Flat Work, per lb. 8¢ Rough Dry, per lb. 8¢ Minimum charge 50¢

Quilts Laundered... 35¢ Double Cotton Blankets... 35¢ Single Cotton Blankets... 20¢ Double Wool Blankets... 50¢ Single Wool Blankets... 25¢

9x12 Rug Cleaned... \$3.50 9x12 Rug Sized... \$1.00

MIDLAND STEAM LAUNDRY PHONE 90

The Town Quack

(Reserves the right to "quack" about everything without taking a stand on anything).

maids and sells its customers just what they want by the drink. A country boy visited the place and sat down to a table.

When the girl got to the country boy's table, he said, "Tom Smith is my name and I'm pleased to meet you."

Use the Classifieds! NASAL CATARRH Just a few drops of Vicks Vapo-Nol clears clogging mucus, reduces swollen membranes, brings comforting relief.

Someone has reported that a watch weighs more while it is wound up than when it is run down.

It is said that in a Texas city, in spite of the "sale by drink" clause in the new liquor law, a certain place operates a bar room, has bar

VISIT EL CAMPO CAFE For Good Steaks Sunday Dinners Sandwiches Lunches 11 A. M.-9 P. M.

"SEEING" "Seeing is believing when your eyes are not deceiving." -Said Mark Twain.

You may be seeing—but are your eyes deceiving you? Dr. W. L. Sutton 203 Thomas Bldg. Office Ph. 146—Res. Ph. 810J

JANUARY Clearance! Drastic reductions on all Fall and Winter merchandise. SALE

COATS & SUITS Reduced for quick clearance Values to \$16.75 reduced to \$9.00 Values to \$18.50 reduced to \$10.00 Values to \$25.00 reduced to \$14.00 Values to \$29.75 reduced to \$16.00 Values to \$37.50 reduced to \$22.00 Values to \$49.75 reduced to \$30.00

DRESSES They must go regardless of price Values to \$22.50 reduced to \$10.00 Values to \$16.75 reduced to \$9.00 A Few Knitted SILK BOUCLES \$12.50 values reduced to \$8.00 ONE SPECIAL ASSORTMENT OF DRESSES (Values to \$12.50) \$5.00 Wash Frocks values to \$2.25 \$1

ALL WINTER HATS \$1 & \$2 Very Special Prices on Underwear, Blouses, Sweaters and Bags.

2-DAY SALE Fri. & Sat. Jan. 10-11 Kaydelle SHOP Slight Charge for Alterations

SEND US YOUR RUGS! SPECIAL PRICES on Rug Cleaning

Family Finish, per lb. 20¢ Minimum charge \$1.50 Flat Work, per lb. 8¢ Rough Dry, per lb. 8¢ Minimum charge 50¢

Quilts Laundered... 35¢ Double Cotton Blankets... 35¢ Single Cotton Blankets... 20¢ Double Wool Blankets... 50¢ Single Wool Blankets... 25¢

9x12 Rug Cleaned... \$3.50 9x12 Rug Sized... \$1.00

MIDLAND STEAM LAUNDRY PHONE 90

WASHING'S DONE IN 6 MINUTES! and the rest of the day is yours!

Hours of leisure added... enjoying life the way you want to. All because wash day is cut to just 6 short minutes of gathering the clothes and phoning 90.

There's a thrill, too, in knowing that every garment will be under the care of our expert supervision.

SEND US YOUR RUGS! SPECIAL PRICES on Rug Cleaning

Family Finish, per lb. 20¢ Minimum charge \$1.50 Flat Work, per lb. 8¢ Rough Dry, per lb. 8¢ Minimum charge 50¢

Quilts Laundered... 35¢ Double Cotton Blankets... 35¢ Single Cotton Blankets... 20¢ Double Wool Blankets... 50¢ Single Wool Blankets... 25¢

The KITCHEN IS Your Kingdom AND OURS*

A Beautiful Kitchen
A Beautiful Woman
And Now for Us!
Quality Food!
What a Combination!

YOU'LL FIND

That your budgeted dollar will go farther day in and day out when you travel the Hokus Pokus route. It's economy for every mile.

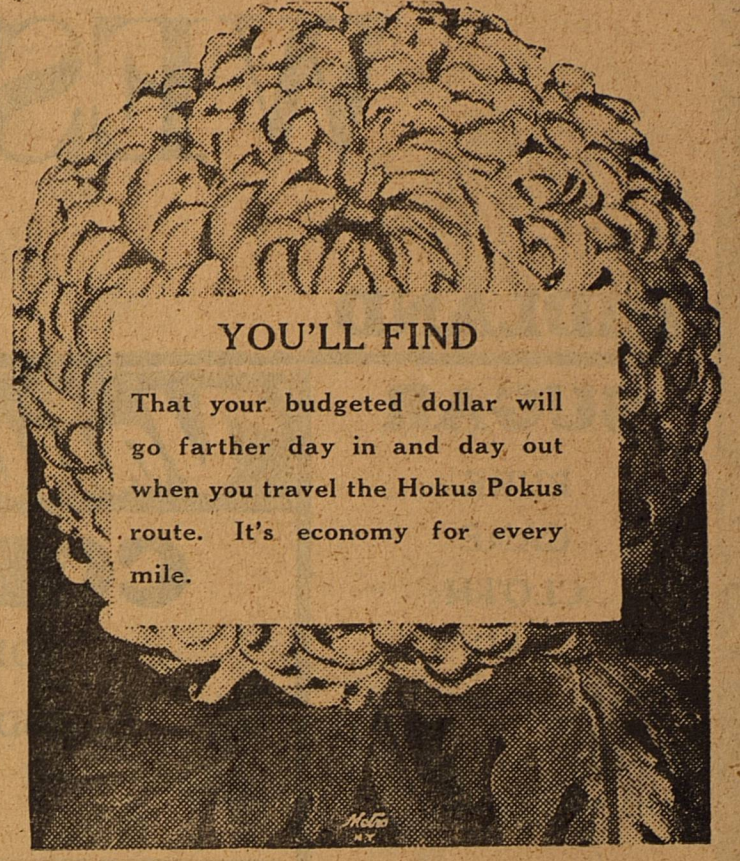

REAL FRESH PRODUCE

RHUBARB, PARSNIP, RUTABAGA, GREEN ONIONS, CELERY, BELL PEPPERS, SQUASH, SPINACH, TURNIPS AND TOPS, CAULIFLOWER, LONG GREEN CHILL, GREEN BEANS, FRESH ENGLISH PEAS, CARROTS, BEETS, TOMATOES, BRUSSEL SPROUTS AND AVACADOS.

GET OUR PRICES!

BANANAS

GOLDEN FRUIT

Doz. 12½c

FRESH STRAWBERRIES

PINT 25c

FRESH COCOANUTS

LARGE ONES

EACH 10c

GRAPE FRUIT

TEXAS MARSH
SEEDLESS
80 SIZE

6 FOR 19c

LETTUCE

LARGE & CRISP
HEADS

5c

POTATOES

10 LBS. 18c



***THE KITCHEN IS YOUR KINGDOM AND OURS**

The kitchen is your kingdom because it is the royal realm in which you reign supreme. The kitchen is OUR kingdom because we provide the food items which you prepare daily for the King, the Crown Prince and the Princess of your household. We are the modern Knight Errants of the housewife because we aid her with the problem of keeping the family larder well stocked and within the budget of the King (mostly referred to as "the old man").

SPECIALS ON THIS PAGE FOR FRIDAY & SATURDAY, JAN. 10 & 11

ORANGES

THE JUICY KIND

Doz. 12c

FRESH

COUNTRY

BUTTER

1b. 26c

Snowdrift

3-POUND PAIL 54c
6-POUND PAIL \$1.01

- NO. 2 CAN MARION SUGAR CORN; 2 FOR 15c
- PRIMROSE CORN; NO. 2 CAN; EA. 10c
- SOAP, P. & G. OR CRYSTAL WHITE; 6 GIANT BARS 23c
- WHITE KING WASHING POWDER; LARGE SIZE 29c
- PORK & BEANS; 16-OZ. CAN; EA. 5c

SUGAR

PURE CANE--CLOTH BAG

10 Lbs. 51c

- SCOTTISSUE; 2 ROLLS FOR 15c
- WALDORF TOILET PAPER; EACH 4c
- SCOTTOWELS; FOR KITCHEN USE; 2 FOR 17c
- TOMATO COCKTAIL; VAN CAMP'S; 1 PT. 7 OZ. CAN 10c
- MIXED CANDY IN CELLOPHANE BAG; 1 POUND 11c

MARKET SPECIALS

- SALT PORK JOWLS; POUND 14c
- CHUCK ROAST FROM CHOICE LB. 14c
- PHILADELPHIA CREAM CHEESE; PKG. 8c
- LEG-O-LAMB; POUND 20c
- TRY OUR HOME-MADE CHILI; LB. 21c
- ARMOUR'S STAR CURED HAM; HALF OR WHOLE; LB. 25c
- BALTIMORE OYSTERS; PINT 35c
- GROUND MEAT; NO CEREAL OR WATER; POUND 10c
- ARMOUR'S STAR SLICED BACON; LB. 39c

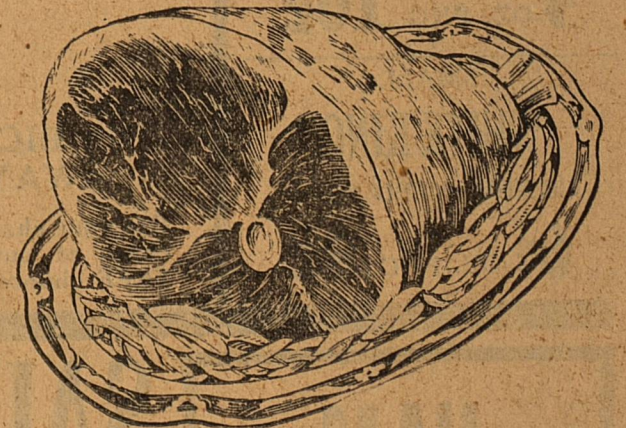

WE SELL FOR CASH ONLY!
PLEASE DO NOT ASK US TO MAKE ANY CHARGE TICKETS

HOKUS POKUS

BILL & ELLIS CONNER

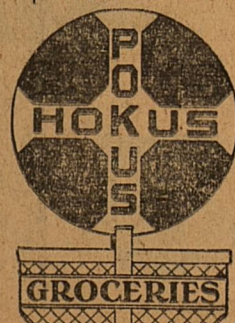

GRO. & MKT.

MIDLAND, TEXAS

WES-TEX FOOD MARKET

FOOD SUGGESTIONS

MIDLAND

(We Reserve the Right to Limit Quantity)

FRI. and SAT., January 10th and 11th

Values that make your Dollars go farther!

SUGAR

PURE
CANE
CLOTH
BAG

10 LBS. FOR **52c**

EXTRA!

MICROSCOPE PROVES SOFTASILK BEST!

SEE OUR DISPLAY FOR PHOTOMICROGRAPHIC PROOF and 2 GLORIOUS NEW PARTY CAKE RECIPES Free!

SOFTASILK 44oz. PKG. **33c**

MUSTARD

HEINZ Brown or Yellow 7-Oz. Jar **10c**

WAPCO

BROWN BEANS

No. 1 Can **9c**



2 PKGS. FOR **25c**

Phillips

VEGETABLE SOUP

No. 1 Can **5c**

P & G SOAP

6 BARS, Large **23c**

PALMOLIVE SOAP BEADS

5-oz. PKG. **10c**

SMALL

WHITE KING

GRANULATED SOAP

6 1/2-oz. PKG. **9c**

COFFEE

FOLGERS

1 POUND CAN **29c**

EGG NOODLES FOULDS

5-oz. PKG. **10c**

CAN



PINTO BEANS FRESH CROP

5 POUNDS FOR **21c**

Dried Prunes

2 POUND PKG. **11c**

BUTTER

FRESH COUNTRY POUND

30c

Brazos Pepper Sauce Tobasco Pepper

9-OZ. JAR **22c**



Small Size

1 1/2 Pound **13c**

FREE

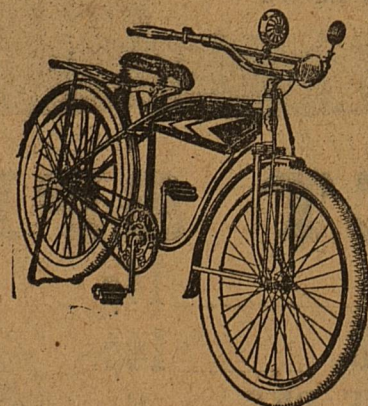

FREE

THIS BICYCLE TO BE GIVEN AWAY SAT., JAN. 18th

Get your chance now. With each 10c purchase of our Bicycle Candy you get a FREE chance.



BANANAS

A HEALTHFUL FRUIT

GOLDEN YELLOW



Doz. **12c**

SPINACH

FRESH, GREEN, CRISP

Pound **5c**

LETTUCE

LARGE FIRM CRISP HEADS



3 FOR **10c**

LIMES

FROM OLD MEXICO FINE FOR COLDS AND LIME DRINKS

Doz. **15c**

APPLES

FINE FOR EATING, PIES AND SALADS

WINESAPS ROME BEAUTIES DELICIOUS

DOZEN

26c

ORANGES

Small Size, Doz. **13c** Med. Size, Doz. **25c**

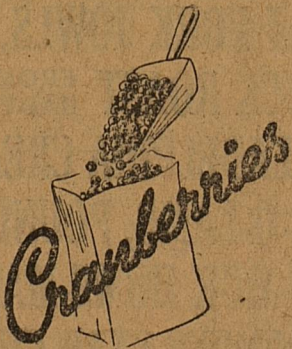

Quart **23c**

FLOUR

Gold Medal Kitchen Tested POUND SACK

48 **\$1 99**



Bottle

13c

SUN-BRITE CLEANSER

2 Cans for **9c**

FIGS

WHITE SWAN QUART JAR

52c

BLACK-EYED PEAS

WHITE SWAN

No. 1 Can **9c**

E G G S

FRESH COUNTRY

Doz. **24c**

FIGS

DRIED

BLACK & WHITE

1 1/2 POUND PKG.

34c

HEINZ OVEN BAKED BEANS

1-lb. 2-oz. Can **14c**

1-lb. 9-oz. Can **16c**

12-oz. Can **10c**

A Delicious-Quick-MEAL

Baked Beans and Frankfurters with Bread and Butter Pickles



Best Foods BREAD AND BUTTER PICKLES

Fresh from the Vine - Never cured in brine

15-OZ. JAR

21c

PICKLES

QUART

MA BROWN

FANCY SOUR **29c**

FANCY SWEET **34c**

MA BROWN

Grape JAM

4-LB. JAR **51c**

APPLE BUTTER MA BROWN GALLON

55c



The pick of the world's FINEST TOMATOES



HEINZ Tomato Juice

3 CANS FOR **25c**

RICE FLAKES

HEINZ

2 PKGS. **23c**

VINEGAR

HEINZ

Colored and White

PTS. **12c**

Phillips Dry Soak

LIMA BEANS

No. 1 Can **5c**

Each **5c**

MEAT SALT

CAREY'S SMOKE CURED

Nothing to Add

10 LBS. **76c**

Attention

FRUIT

CAKES

GRANDMA'S

2 POUND CAKE

59c

HAM BURGER

FRESH GROUND POUND

10c

SALT JOWLS

POUND

15c

MARKET

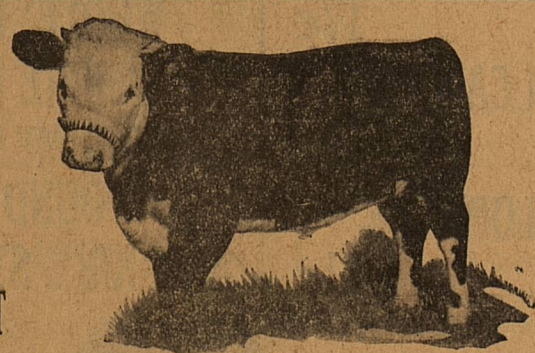

SPECIALS

BOLOGNA

POUND

12c

ROAST

BABY BEEF POUND

15c

STEW MEAT

POUND

10c

Start Land Survey in Soil-Eroded States

AMARILLO, (P)—A physical land survey of the high plains areas of five wind-eroded states has been started by the federal Soil Conservation Service.

March. H. H. Finell, regional conservator of the conservation service, said one of the principal aims of the survey would be to determine the exact extent of erosion damage and the amount of land that should be retired from agricultural use.

BOOTS AND HER BUDDIES

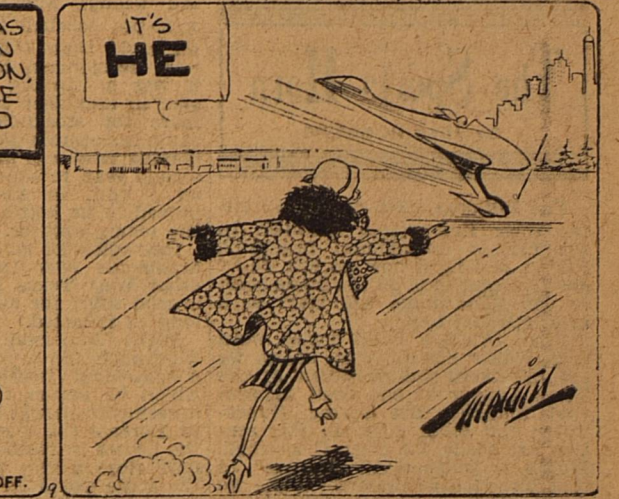
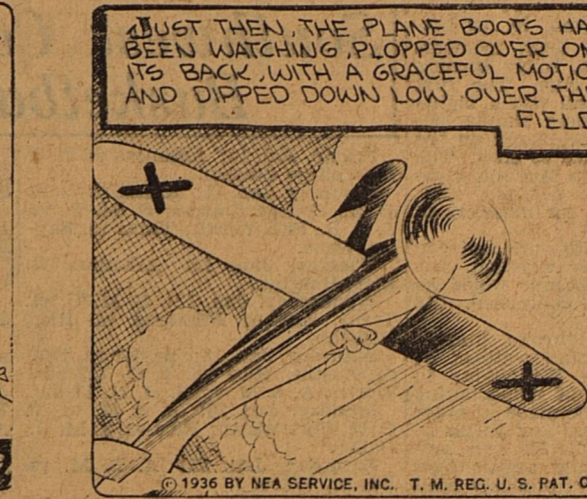
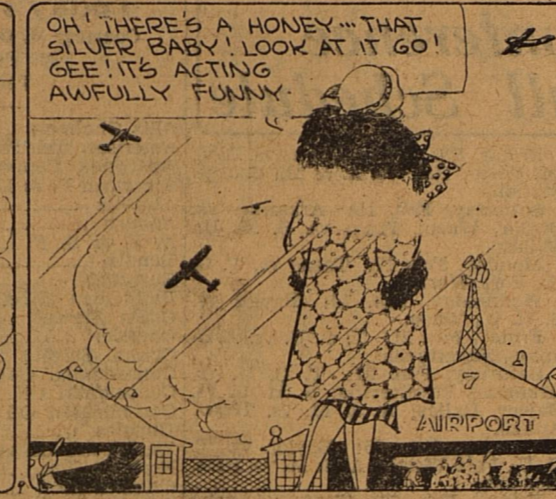

Advertisement for beauty shops: BEAUTY IS FOR EVERY WOMAN. OUR BEAUTY SHOP, LLANO BEAUTY SHOP, PETROLEUM BEAUTY SHOP.

WASH TUBBS

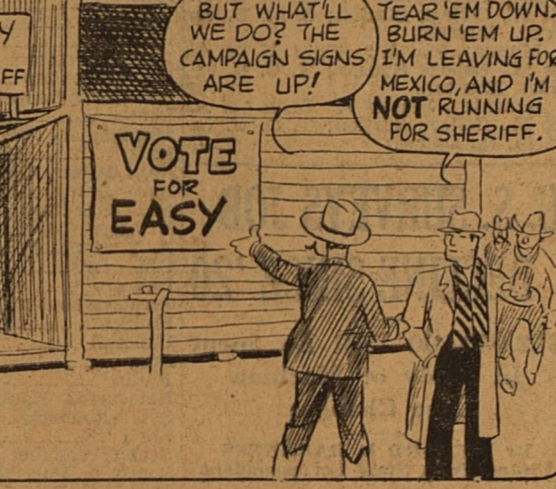

A Threat

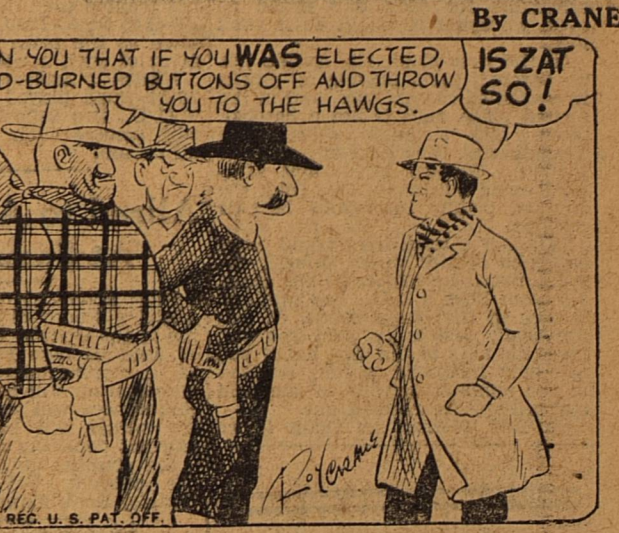

ALLEY OCP



There's Sumpin' Queer About This



CLASSIFIED ADVERTISING. RATES AND INFORMATION. Political Announcements.

FRECKLES AND HIS FRIENDS

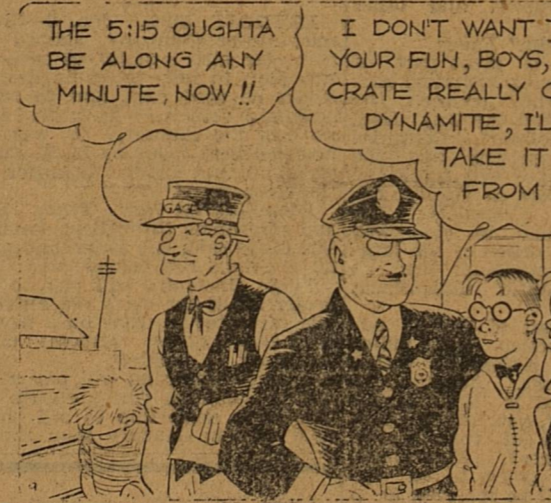

Simple as A B C

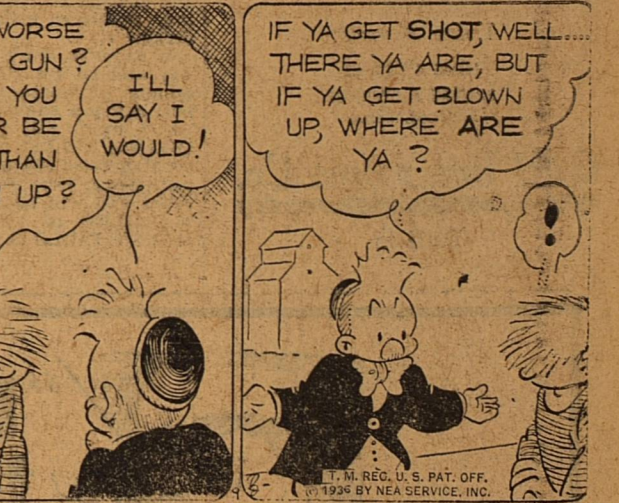
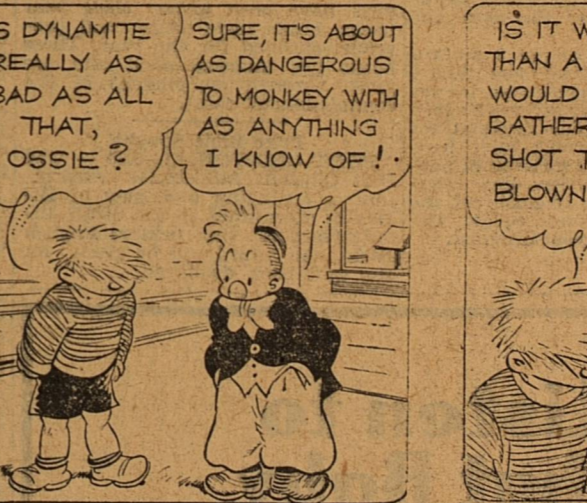

SALESMAN SAM

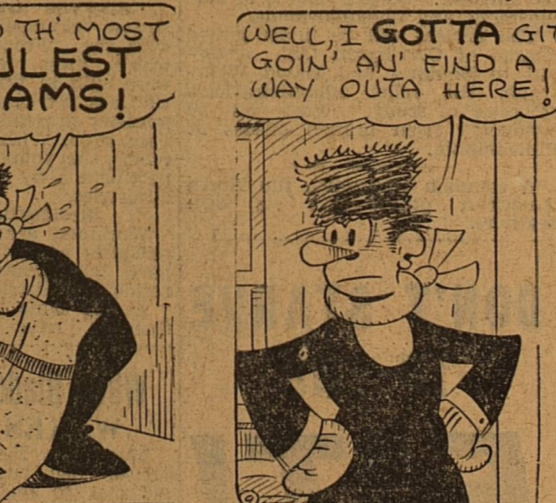
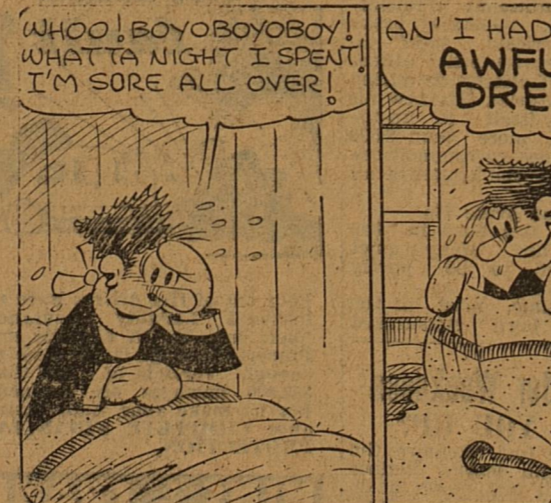

He's Lucky He Didn't Catch Colt

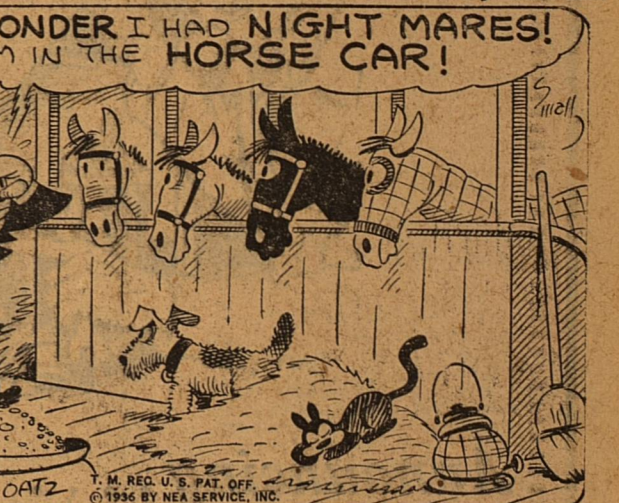
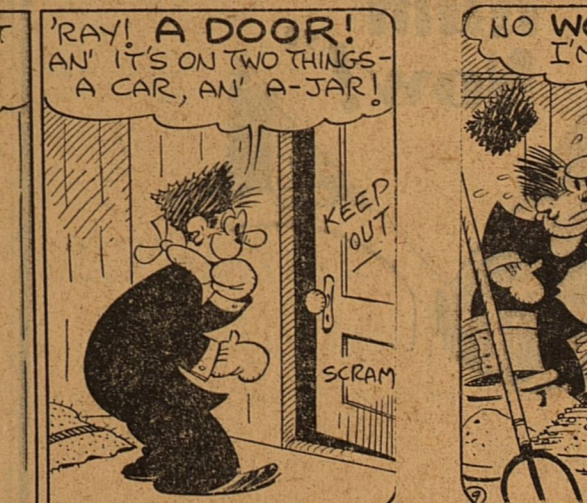

OUT OUR WAY



OUR BOARDING HOUSE



Advertisement for a boarding house: BAH TO BANKS! I WENT TO OUR NEIGHBORHOOD COUNTING HOUSE AND SET BEFORE THEM THE DETAILS OF MY ELECTRIC LIGHT INVENTION.

Advertisements for furniture and services: 2-For Sale, 2(a)-For Trade, 3-Furn. Apts., 7-Houses for Sale, 10-Bedrooms, Wood and Coal Yard, Bays Audit Company.

The Sports Horn

By JESS RODGERS

The Bulldogs have drawn Kermitt for their first round skirmish in the Odessa tournament beginning Friday, and right now we will wager one five-cent soda on the home team to win. The game will start at 9 a. m. opening day.

From Wichita Falls comes word that Walter Morris, who unless we are mistaken, was president of the Texas League at one time, believes that Midland, Big Spring, Sweetwater and other cities in this section are ready for class C baseball. Morris is putting out "feelers" in that direction at present. While we doubt that a league with games scheduled for each day would go over, we think it would be a swell idea.

In the first place, Big Spring has no baseball park, playing all games in a vacated cow-pasture, and in the second place, that is not a baseball town. Like so many other West Texas towns, they turn out only for football. Without any doubt Midland would outdraw a club from the Howard county metropolis in gate receipts.

Whether a team here would make expenses or not would depend entirely upon the quality of the team. No team likes a loser, and Midland is tops in that department. If you are really and truly good you can have the keys to the city, but if you are only mediocre, a new location is the simplest answer to the cold stares that are handed out.

In 1927 (correct us again if we

are wrong) Midland supported a semi-pro baseball team in far better style than the team members were accustomed to, solely because it was a winning club. The first year in organized ball was a nightmare for stockholders simply because no combination placed on the playing field was able to click. The second year, in which Midland gained a split in the pennant race, proved to be better for investors of the team, however.

Regardless of all the pro and con arguments over the question, another West Texas League would be a good thing for all concerned. (As long as it lasted).

Prexy Anderson throws himself wide open for a counter-attack by a statement issued Wednesday in which he argues that non-scouting agreements should be made in order to increase the scores and thrills of the games in football. He cites several close games and argues that the score would have probably been more on each side had the schools not scouted each other. He uses the Breckenridge-Pauls Valley 19-14 game as the main argument in his favor of such a ruling.

Evidently Anderson overlooked the 20-14 game played by S. M. U. and T. C. U. Feb. 8, S. M. U. undoubtedly scouted each other practically all season.

Whether a team here would make expenses or not would depend entirely upon the quality of the team. No team likes a loser, and Midland is tops in that department. If you are really and truly good you can have the keys to the city, but if you are only mediocre, a new location is the simplest answer to the cold stares that are handed out.

In 1927 (correct us again if we

Allred to Appear At Scout Meeting

SAN ANGELO, (P.)—Gov. James Allred will address the annual meeting of the Concho Valley Boy Scouts of America here Friday night, Jan. 24. A representative of the national organization will be present. Group conferences will precede the meeting which will be featured by a pageant depicting Boy Scout work. Six counties have been added to the council: Val Verde, Kinney, Uvalde, Real, Edwards and Terrell.

Members have learned that (according to nutritionists) every person requires 146 pounds of leafy vegetables during the year, and that, according to J. P. Rosborough, extension horticulturist, under normal conditions one foot of row will produce one pound of vegetable. Every girl plans to provide at least 146 pounds of leafy vegetable per person in her family. Every girl also plans to conserve 10 quarts per person of leafy vegetables needed in her family. Two of these shall be saved for exhibit at the fall Fair. Gracie Taylor will be the garden-food preservation demonstrator while Inez Danley will be the wardrobe demonstrator.

Following are the 23 members: Juanita Wren, Gracie Taylor, Wanda Lou Wren, Edith Hembree, Irene Hembree, Beatrice Taylor, Frances Embrey, Inez Danley, Helen Ruth Harris, Leona Casbeer, Thelma Adams, Vera Butler, Betty Jo Rice, Betty Jo Stewart, Emma Marie Meissner, Lottie Rose Meissner, Iva Hart, Lola Livingston, Elene Patterson, Alta Mae Bryant, Ruby Blansett, Lottie Mae Bryant.

The regular dates for meeting are every first and third Monday. The girls have been given their year books which have goals and programs outlined for the year. These books are mimeographed and are given through compliment of the commissioners' court.

Prize Bible Sought
PORT CLINTON, O., (U.P.)—The Port Clinton Ministerial Association is arranging a display of Bibles in observance of the 40th anniversary of the printed English Bible. An award will be given for the best book displayed.

Local Agents:
MIMS & CRANE
SPARKS & BARON
Midland, Texas

Gulf Insurance Co.
DALLAS

Southwest Conference Basketball Schedule

Friday, Jan. 10: Arkansas vs. A. & M. College Station.	Friday, Feb. 14: Arkansas vs. Baylor, Waco; Rice vs. A. & M. College Station.
Saturday, Jan. 11: Arkansas vs. A. & M. College Station; S. M. U. vs. T. C. U. Fort Worth; Texas vs. Baylor, Waco.	Saturday, Feb. 15: Arkansas vs. Baylor, Waco; Texas vs. S. M. U., Dallas.
Tuesday, Jan. 14: Arkansas vs. Rice, Houston.	Monday, Feb. 17: Texas vs. T. C. U. Fort Worth.
Wednesday, Jan. 15: S. M. U. vs. Texas, Austin; Arkansas vs. Rice, Houston.	Wednesday, Feb. 19: Baylor vs. S. M. U. Dallas.
Saturday, Jan. 18: Baylor vs. Texas, Austin; Rice vs. T. C. U. Fort Worth; A. & M. vs. S. M. U., Dallas.	Friday, Feb. 21: T. C. U. vs. Arkansas, Fayetteville.
Saturday, Jan. 25: A. & M. vs. T. C. U. Fort Worth; A. & M. vs. S. M. U., Dallas.	Saturday, Feb. 22: T. C. U. vs. Arkansas, Fayetteville; S. M. U. vs. Baylor, Dallas; A. & M. vs. Texas, Austin.
Saturday, Feb. 1: T. C. U. vs. Baylor, Waco.	Tuesday, Feb. 25: Baylor vs. T. C. U. Fort Worth; A. & M. vs. Rice, Houston.
Thursday, Feb. 6: Baylor vs. Rice, Houston.	Friday, Feb. 28: Texas vs. Arkansas, Fayetteville.
Friday, Feb. 7: Baylor vs. A. & M. College Station; S. M. U. vs. Arkansas, Fayetteville.	Saturday, Feb. 29: Texas vs. Arkansas, Fayetteville; T. C. U. vs. A. & M. College Station; S. M. U. vs. Rice, Houston.
Saturday, Feb. 8: S. M. U. vs. Arkansas, Fayetteville; T. C. U. vs. Texas, Austin.	Monday, March 2: S. M. U. vs. A. & M. College Station; T. C. U. vs. Rice, Houston.
Wednesday, Feb. 12: Texas vs. Rice, Houston.	Saturday, March 7: Texas vs. A. & M. College Station; T. C. U. vs. S. M. U., Dallas.

Prairie Lee 4H Girls' Club Is County's Largest

The Prairie Lee 4H girls' club has the largest membership of any club in Midland county, 23 girls taking part in the club program.

Garden-food preservation and wardrobe demonstration are being conducted by the girls.

Members have learned that (according to nutritionists) every person requires 146 pounds of leafy vegetables during the year, and that, according to J. P. Rosborough, extension horticulturist, under normal conditions one foot of row will produce one pound of vegetable. Every girl plans to provide at least 146 pounds of leafy vegetable per person in her family. Every girl also plans to conserve 10 quarts per person of leafy vegetables needed in her family. Two of these shall be saved for exhibit at the fall Fair. Gracie Taylor will be the garden-food preservation demonstrator while Inez Danley will be the wardrobe demonstrator.

Following are the 23 members: Juanita Wren, Gracie Taylor, Wanda Lou Wren, Edith Hembree, Irene Hembree, Beatrice Taylor, Frances Embrey, Inez Danley, Helen Ruth Harris, Leona Casbeer, Thelma Adams, Vera Butler, Betty Jo Rice, Betty Jo Stewart, Emma Marie Meissner, Lottie Rose Meissner, Iva Hart, Lola Livingston, Elene Patterson, Alta Mae Bryant, Ruby Blansett, Lottie Mae Bryant.

The regular dates for meeting are every first and third Monday. The girls have been given their year books which have goals and programs outlined for the year. These books are mimeographed and are given through compliment of the commissioners' court.

Prize Bible Sought
PORT CLINTON, O., (U.P.)—The Port Clinton Ministerial Association is arranging a display of Bibles in observance of the 40th anniversary of the printed English Bible. An award will be given for the best book displayed.

Local Agents:
MIMS & CRANE
SPARKS & BARON
Midland, Texas

Gulf Insurance Co.
DALLAS

Today's Markets

Courtesy H. O. Bedford & Co. 320 Pet. Bldg. Tel. 408

Allis Chalmers	38
American Tel-Tel	158
Anacosta Copper	29-3-4
Anaconda P. & L.	9-3-4
Atlantic	28-1-8
Auburn	43-7-8
A. T. & F.	57-5-8
Bendix	22-3-8
Burroughs	26-1-4
Bethlehem Steel	52-1-2
Cities Service	3-3-8
Chrysler	88-1-4
Comm. Solvent	22-5-8
Consolidated Gas	15
Continental Oil	36-2-8
Dallas	12-7-8
Douglas	55-3-8
Elec. Bond Share	17-1-2
Freeport-Texas	30-5-8
Loew's	37-5-8
General Motors	55
Gold Dust	20
Goodyear	23-7-8
Gulf	74-7-8
Humble	65-3-8
Hudson	16
Int. Harvester	57-5-8
Int. Telephone	13-7-8
Kennicott Copper	29-1-8
Loew's	37-5-8
Montgomery Ward	37-1-8
Nash	17-7-8
Nat'l Power Light	11-3-4
Nat'l Dairy	21-5-8
Nat'l Distillery	39
N. Amer. Co.	28-3-4
N. Y. Central	29-3-8
Ohio Oil	14-3-4
Packard	34-1-8
Pennsylvania R. R.	31-1-8
Phillips	39-3-4
Pullman	40-1-4
Pure	18-3-8
Radiac	13-1-8
Remington Rand	21-1-2
Sears-Roebuck	62
Shell	15-7-8
Socoby-Vacuum	15
Southern Pac. R. R.	27-5-8
Standard Brands	16
Standard of Cal.	40-2-4
Standard of N. J.	53-3-8
Studebaker	9-4-8
Texas Co.	30-5-8
Tidewater	15-5-8
T. P. Coal & Oil	8-3-8
T. & P. Land Trust	10-3-4
United Air Line	27-5-8
United Corp.	7-3-4
United Gas Impr.	18-7-8
U. S. Steel	17-3-4
U. S. Rubber	48-5-8
U. S. T. & T.	10-3-4
Western Union	75-3-4
Westinghouse	101-1-4
Total Sales	3,000,000

U. S. SURVEYS JOB DECLINE SINCE '20

\$12,000,000 Will Be Spent In Study of Machine Age Changes

By RICHARD L. HARKNESS
United Press Staff Correspondent

WASHINGTON, Jan. 9, (U.P.)—The new deal is hiring 24,000 jobless to determine to what extent the modern machine is responsible for more than 10,000,000 persons being dependent on the government for food and clothing.

The \$12,000,000 study will seek to answer this specific question: "To what extent is the present volume of unemployment the result of recent changes of industrial technique?"

Results of the nation-wide survey will be used in shaping the administration's future employment policy, now taking form around a \$500,000,000 public works appropriation for 1936-1935.

Financed by Relief Fund
Administrator Harry L. Hopkins financed the project from his current \$4,000,000,000 employment fund after Federal Emergency Relief Administration economists pointed out that:

"During the period from 1920 to 1925 the physical volume of production in manufacturing industries increased 37 per cent while employment dropped around 2 per cent.

"Freight car loadings increased 6 per cent from 1923 to 1929 while employment on steam railroads declined 10 per cent.

"Although private industry is absorbing more of the coal in 1929 and was accompanied by a decrease in employment of about 14 per cent.

"Despite an increase in the production of agricultural commodities, 800,000 agricultural workers were displaced between 1919 and 1927."

Job Changes Necessary
The workers who lost their jobs during the so-called 1919-1929 "boom" period, relief officials said, are those now on relief rolls.

Although private industry is absorbing some, indications are that a major number cannot be returned to their former trades.

The study, Hopkins said, will be an effective approach to the basic questions involved, requiring a "comprehensive examination of the human and economic resources of the development of production techniques—on the volume of employment and unemployment."

Project will be under active charge of Corrington Gill, assistant to Hopkins, and David Weintraub, the relief administration's "director of study." Work will be conducted from branch offices in Philadelphia.

A common waterfowl, the North American grebe, eats its own feathers.

Rebuilding--
(Continued from page 1)

This, however, represents only a small fraction of the large scale building program going on in Berlin, Hamburg, Munich and other towns.

"Old Berlin" Fades
In the capital, and most historical section of "Old Berlin" between the Imperial Castle and the City Hall, has been demolished. Centuries old houses disappeared, and the Berliners no longer can trace the many famous spots so vividly described in old chronicles.

But Berlin had to give way to the new head office of the largest German savings bank and to the new gigantic Reichsbank building.

Another old part of Berlin, adjoining the section just pulled down, will be broken up within the next few weeks. Among the buildings to be demolished is the famous "Palais Ephraim," one of the most beautiful houses of the age of Frederick the Great. This house, however, is not going to be demolished, but will be removed to a near-by site and remain a museum of cultural life in the 18th century.

Also the traditional Wilhelmstrasse changed. Good broke with the "Frederician style" in which most government offices were built in Wilhelmstrasse during the last two centuries. His new ministry presents itself in up-to-date style. With more than 2,500 rooms, this youngest government department is by far the largest of all ministries.

Workmen are also busy in the outskirts of Berlin. Many quiet parts have ceased to be purely residential districts. Theaters and theaters have been modernized.

When Bladder Weakness WAKES YOU UP?
Make this 25c test. Remove the cause. Use bichu leaves, juniper oil, etc. to flush out excess acids and impurities which cause irritation that results in restless nights, burning, scanty flow, frequent desire, or backache. Ask for little green tablets called Bukets, the bladder affected work on the bladder similar to castor oil on the bowels. In four days if not pleased any druggist will refund your 25c. City Drug Store. (Adv.)

MIMS & CRANE
COMPLETE INSURANCE SERVICE
BONDS
TELEPHONE 24
111 W. WALL ST., MIDLAND, TEX.

\$105 BANK NIGHT TONITE
RITZ LAST DAY
YUCCA LAST DAY

POWERFUL ACTION-PACKED
A-brainer who tried to become a social lion!
BARTON MACLANE
MARY ASTOR
Dorothy Peterson

Something new to screen
Another
face!
WILLACE BROOKS
WOLFGANG
ALAN HALE

Plus
Cartoon
Novelty
Variety

Added
Comedy—News
FRI.—SAT.

HAIR-RAISING! BREATH TAKING!
TUMBLING TUMBLEWEEDS
A Republic Picture

Broken frames repaired
with
Gene Autry

HER GREATEST EMOTIONAL ROLE!
Dramatic dynamic that carries you away!
Betty DAVIS
Dangerous
with FRANCHOT TONE

Razorless Country Found
SYDNEY, N. S. W., (U.P.)—There is no market for safety razor blades in the newly discovered areas of Papua, according to Jack Hides, scientist. The men are clean-shaven—a state they achieve by picking the hairs with pieces of bamboo.

Plumbing is not a modern accomplishment. Thirteen hundred feet of copper pipe plumbing was installed in the pyramid temple of Abusir, Egypt, about 3000 years ago.

You don't have to be rich to enjoy rich whiskey!

Mr. Coyle disclosed the plan when he was asked what lay before the automotive industry in the new year. After briefly reviewing 1935, commenting on its \$25,000,000 expansion of Chevrolet production facilities, and its increased sales of cars and trucks, Mr. Coyle declared that the progress made by Chevrolet in the past year in raising the standards of used car merchandising was probably the most noteworthy development from the point of view of the dealer.

"Under W. E. Holler, vice-president and general manager," said Mr. Coyle, "Chevrolet has already instituted two outstanding developments that have greatly relieved the used car problem of the dealer. The 'Guaranteed OK Tag' that Chevrolet dealers are permitted to attach to a used car only if it has been thoroughly reconditioned, and company advertising of used cars in national magazines and in local newspapers, were two important forward steps taken during the year just ended."

"It is now our objective to maintain used car sales at as high a level during January as they have been since the new cars were introduced. The drive we are making now is bound to have a wholesome effect throughout the entire dealer organization, and to promote their sales of used cars during a season when used-car movement is most desirable."

Chinese Keep Patriotism
WORCHESTER, Mass., (U.P.)—Poy Fong Jong, American-born Chinese, didn't want his family to get too Americanized, so he sent them to China to learn the ways and customs of the land. The mother and eight children will spend several years in China.

Because alligators make the water an unsafe refuge, startled frogs in Florida seldom dive into water, but jump back into the bushes.

PUBLIC NOTICE OF DISSOLUTION
Notice is hereby given that the partnership lately subsisting between George E. Farley and Cecil B. Rains, of Midland, County of Midland, Texas, under the name of "Farley and Rains Drilling Company," was dissolved by mutual consent on the 19th day of December, 1935.

George E. Farley
Cecil B. Rains
Dec. 19-26, Jan. 2-9.

DAVID M. ELLIS
Palmer Graduate
CHIROPRACTOR
11 Years in Midland
306 North Main St.
Office Phone 822 Residence Phone 1094

for - - -
Bookkeeping Equipment
Call—Phone—Write
West Texas Office Supply
Phone 95

\$25.00 Reward
Will be paid by the manufacturer for any CORN GREAT CHRISTOPHER CORN CURE cannot remove. Also removes Warts and Callouses. 35c at Red Cross Pharmacy. (Adv.)

RADIO SALE
Firestone
STEWART WARNER
1/4 OFF

\$8.00 SAVINGS ON 5 TUBE
Amazing price WAS \$29.95 NOW \$21.95
reductions on our complete line of auto radios. Buy yours today—savings up to \$18.00.

FOR WINTER DRIVING
Firestone Ground Grip Tires bring you through mud, snow and unimproved roads without churning. The greatest traction tire ever built.
AS LOW AS \$7.85

Firestone BATTERIES
Built of quality raw materials. Manufactured to uniform high standards to give powerful, dependable service.
\$6.20

HOME RADIOS
4 tube portable AC or DC set. Superior quality. RCA licensed.
\$12.98 UP

SPARK PLUGS
Save gasoline. Firestone
58c EACH IN SETS

FLOOR MATS
Universal type. Can be cut to fit floorboards of all cars.
39c UP

HEATER SALE
TRIPOLI HEATER NOW \$4.49
All copper core. 3 h. deflectors.

STANDARD
Wax \$7.95
All copper core. 29 hot water tubes. Maroon and chrome finish.
NOW \$5.95

PRESTONE
Economic. Rust proof. Antifreeze.
\$9.70
\$29c per gal.

SUPER-PYRO
Economic. Rust proof. Antifreeze.
25c qt.

DEFROSTERS
Make winter driving safer. Remove ice from sheet.
64c UP

Winter Fronts
Improve heater performance and make winter starting easier.
29c
As illustrated 89c

FLASHLIGHTS
Handy for the car or the home. Chrome plated. All sizes.
29c UP

LICENSE PLATE FRAMES
Adjustable to fit any 46c license plate.
\$1.00-1.49

JEWELLED FASTENERS
Dress up your license plates with jewelled fasteners. Easy to apply.
5c UP

BATTERY CHARGER
Plugs in light socket. Keep your battery fully charged.
\$3.95

Listen to the Voice of Firestone every Monday night
Firestone Auto Supply & Service Stores

"Listen to that Baby Hum Now!"

Announcing . . .
OUR NEW SCIENTIFIC MACHINE THAT REVEALS
All Motor Operations

If your car actually had a MOTOR OF GLASS, the exact condition of all inner parts would not be as clearly revealed as they are by a marvelous, new machine we have installed.

This amazing new machine REVOLUTIONIZES motor testing and servicing. It ends all GUESSWORK . . . permits absolute accurate diagnosis of every motor trouble . . . and enables us to guarantee you PEAK performance from your car at all times. In addition, we can actually LOWER your servicing and operating expenses.

By means of this marvelous new, scientific machine, YOU, yourself, can virtually SEE THROUGH THE METAL WALLS OF YOUR OWN MOTOR. Every connection, every operation, or the slightest mis-adjustment anywhere in your motor is fully REVEALED. Now you can feel SURE that no unnecessary work will be done, no needed work overlooked and that each part functions exactly as it should.

We cordially invite you to come in and see our new Sun Motor Tester in operation. See how speedily and UNERRINGLY it "spots" any abnormality that . . . unknown to you . . . may be preventing you from enjoying the BEST performance of your car . . . or costing you money every day in upkeep or operating costs.

Does Your Car Have Any of These Faults?
Hard to start? Use too much gas? Stalls in traffic? "Knock" on hills? Vibrate—run rough? Sluggish—no "pep"? Engine "miss" at high or low speed? Lack power—speed?

If it has, bring your car to us now and we'll check it with this new scientific machine.

EDWARDS MOTOR CO.
123 East Wall—Phone 20

DON'T STARVE TO END FAT!
Eat What You Want, No Need to Exercise, No Purgatives
LOSE FAT—GAIN PEP

Thousands who have reduced the Marmola way might well tell you that diets, exercise and drastic cathartics that drain the system are unnecessary. Simply take Marmola tablets a day, containing a simple corrective for abnormal obesity prescribed by doctors the world over. Buy a package of Marmola. Start at once to get rid of burdensome fat. Marmola is put up by one of the best known medical laboratories in America. Since 1907, men and women have purchased more than 20 million packages. Start today! You will soon experience Marmola's benefits. When you have gone far enough, stop taking Marmola, and you will miss the day you first discovered this marvelous reducing agent. Marmola is on sale by all dealers, from coast to coast, price \$1.

J. P. INMAN
Optometrist
A full line of frames and mountings. Broken lenses quickly and accurately replaced.
Broken frames repaired
104 North Main St.