1ST NATIONAL BANK
CAPITAL $200,000.00
"First in Lubbock"

"Starts the Day on the South Plains"

LUBBOCK MORNING AVALANCHE

TWELFTH YEAR, NO. 26 | 10 PAGES | LUBBOCK, TEXAS, WEDNESDAY, DECEMBER 6, 1933 | (AP) MEANS "ASSOCIATED PRESS"

Lindy And Ann Race Across Atlantic

Legal Liquor Flowing In America After 14-Year Drouth

FDR Declares Dry Law Ended As Utah Votes

Doors Of Liquor Shops In 18 States Opened; Other Areas Busy Completing Plans For Legalizing Sale

Whisky Imported

Federal Government Prepared To Control Flow And Offer Protection To Dry States; Maine Votes Today

By CECIL B. DICKSON
Associated Press Staff Writer

WASHINGTON, Dec. 5.—With a dash of ceremony, Utah late today wrote an end to national prohibition in a decree that opened the doors of liquor shops in eighteen states.

Almost half a dozen others were completing plans for legalizing sale under their own laws. The remainder of the nation remained dry.

Formalities Completed

Word that Utah—the thirty-sixth state had ratified repeal was flashed to the capital a few hours after Pennsylvania and Ohio. But a little later, the final formalities were completed with the issuance of proclamations by the state department and President Roosevelt declaring prohibition at an end.

There was little ceremony at the signing of the presidential or the state department proclamation, but in wet states and some dry ones there were celebrations.

Nearly fourteen years of alcoholic drouth, enforced by the eighteenth amendment of world war day inception, was ended by the Utah vote.

Government Prepared

It found the federal government prepared to control the flow of liquor in wet states, through a virtual dictatorship over the industry, and to protect the arid ones. Several of the eighteen states where liquor could be sold immediately, however, were without regulations.

Repeal celebrations, however, found liquor supplies for immediate consumption restricted in some sections.

In a hurried effort to meet the demand and thereby thwart the bootlegger, the government today decided to allow large importations of American type bourbon and rye whiskies from Canada. It also planned to release for beverage purposes medicinal liquors held in bonded warehouses and customs houses.

Move Is Rejected

A move of the international reform federation to block the issuance of the repeal proclamation was rejected in District of Columbia supreme court, when Justice F. Dickinson Letts rejected a petition filed by Canon William Sheafe Chase of Brooklyn, N. Y., on the ground there was no basis for the action. He ruled repeal was effective upon ratification by the 36th state and not through the proclamation.

Repeal was brought about through the convention system, authorized under the constitution, but used for the first time in this case. The eighteenth amendment is the first to be ejected from the constitution in the history of the republic.

Thirty-three states, beginning with Michigan, had ratified the twenty-first amendment previously. Pennsylvania's delegates were the first to ratify today. Ohio soon

See LEGAL LIQUOR, Page 7

Traffic safety discussed in Lubbock schools Tuesday. See story on page 3.

Weather Report

WEST TEXAS: Fair, colder in southeast portion, slightly warmer in the Panhandle Wednesday; Thursday partly cloudy and somewhat warmer.

OKLAHOMA: Fair, warmer in northwest portion Wednesday; Thursday increasing cloudiness and warmer, becoming unsettled.

EAST TEXAS: Fair, colder in south and extreme east portions Wednesday; Thursday fair, warmer in the interior. Fresh to strong northerly winds on the coast diminishing and becoming variable by Wednesday night.

Tech Graduate Testifies Attentions Paid Her By Murder Trial Defendant

Miss Mae Cantrell Says Woolley Tried To Become Intimate After Their Divorce

(By The Associated Press)

DALLAS, Dec. 5. — Miss Mae Cantrell, 26, divorced wife of Toy G. Woolley, testified in his trial on murder charges here today that he telephoned her twelve hours before the fatal shooting of Dorothy Marie Joynes Woolley, 20, his second wife, and told her Dorothy had been in an accident and was not expected to live.

The second Mrs. Woolley was shot to death at the Woolley home here Sunday morning, November 5. Woolley claimed at that time that the gun was discharged accidentally.

"At 9:30 p. m. on Saturday, November 4, Woolley called me at the house where I was staying in Austin," Miss Cantrell testified. "He called from Dallas. He said, 'Mae, Marie has been in a very serious accident and is not expected to live.' He had told me earlier in the day that Mrs. Woolley was in Celina with her mother.

"He also said, 'Mae, if you won't marry that other man, I'll give you $500; I'll give you $1,000, next week end.' I said, "I'm not making any promises.' Then I hung up the phone."

She said the "other man" referred to was E. W. Shuey, Austin traveling man, to whom she was engaged to be married.

Several letters written by Woolley to Miss Cantrell after they were separated and some telegrams ask-

See TECH GRADUATE Page 7

Citizens Defiant As Forces Of Huey Long Hold Election In Smoke Of Burned Ballots

Texas Masons To Convene In Annual Session Today

WACO, Dec. 5. (AP) — The Grand Lodge of Texas, A. F. and A. M., will be convened tomorrow morning by Walter Hughston of McGinney, grand master, and will adjourn Thursday.

The Grand Royal Arch Chapter of Masons in Texas and the Grand Council of Royal and Select Masters closed their sessions today.

J. Lee Zumwalt of Dallas was elected grand high priest of the chapter and W. H. Telfair of Port Arthur, grand master of the council.

FREEZING FORECAST

AMARILLO, Dec. 5 (AP)—A temperature of "about freezing" was forecast here for tonight. The prediction for Wednesday was "fair." No extremely cold weather appeared in immediate prospect.

Sporadic Raids On Polls Made By Armed Citizens; Ballots Seized And Burned; Affair Only A Formality

(By The Associated Press)

BATON ROUGE, La., Dec. 5. — Amid the smoke of burned ballot boxes and a defiant show of arms by protesting citizens, state administration forces under the direction of Senator Huey P. Long today succeeded in holding a congressional election in three-fourths of the sixth Louisiana district.

The election was only a formality, for the printed ballot contained only one name, that of Mrs. Bolivar E. Kemp, Senator Long's choice for the vacant sixth district congress seat. She was designated as "the unopposed nominee" by administration forces which refused to hold a party primary.

Voting Very Light

Voting was very light throughout the participating area as a weak of violent citizen demonstrations against the administration maneuver was climaxed by sporadic raids on the polls by armed citizens who seized and burned ballot boxes.

One-fourth of the district did not vote at all as Tangipahoa, Livingston and St. Helen parishes routed the Long forces with a show of arms and displayed a district court injunction against the balloting which caused administration officials to announce that the election was "off" in those three sub-divisions.

Deputies Are Sworn

Lee Ponder of Amite, chairman of the sixth district Democratic committee which nominated Mrs. Kemp, and Long's spokesman in the area, said the election had been called off in the three parishes on account of the injunction issued there by Judge Nat Tycer, but the administration election went forward in other near-

See ELECTION HELD, Page 7

Further Jobs To Be Opened

Fifteen Thousand Additional Able Bodied Texans Will Be Given Work; Allocation For State Increased

(By The Associated Press)

AUSTIN, Dec. 5.—Fifteen thousand additional able bodied unemployed Texans will be taken from the state relief rolls and put on wages of $12 weekly on jobs under the civil works administration, Lawrence Westbrook, state director, announced today.

Westbrook was notified from Washington that Texas' allocation of CWA employes had been increased from 191,000 to 206,000. Westbrook's office already has approved about 3,000 CWA projects.

Cooperation Given

Westbrook said the increased allocation was made possible by the "uniform cooperation" of counties and political sub-divisions in furnishing materials, where needed, thus enabling the employment of more men. He pointed out that where it was necessary to expend funds for materials there was that much less money to pay wages.

The state administrator had ruled that up to ten per cent of the cost of projects could be used for hiring teams of farmers and for purchasing materials incident to the physical labor on construction.

CHILD IS GUARDED

HARTFORD, Conn., Dec. 5. (AP)—Although expressing themselves as skeptical that any immediate danger threatened her, police surrounded nine-year-old Ann Harrison Beach with every protective safeguard possible today at the inaugural of her father as mayor of Hartford, as a result of a reported plot to kidnap her.

SPENCER QUESTIONED

HOUSTON, Dec. 5 (AP) — The Houston Post says it has learned that Baylor university has questioned the eligibility of Ted Spencer, Texas A. & M. college football fullback, on the ground that he played on the East Texas Teachers college eleven at Commerce in the fall of 1923 and, at the time, had not finished high school.

Senator J. Hamilton Lewis Is In El Paso With Woodin

EL PASO, Dec. 5 (AP)—Senator J. Hamilton Lewis of Illinois is sorry he disappointed audiences in Springfield, Mo., and Dallas, Tex., but he just had to see Secretary Woodin.

The bewhiskered and sartorially splendid "J. Ham" explained it here today as he nursed a cold and speculated as to whether he could speak tomorrow night as scheduled. Associates in Chicago had expressed concern at not hearing from the senator for several days and became worried when he failed to appear for speaking engagements at Springfield and Dallas.

U. S. Army Posts Still Bone Dry; 3.2 Beer Is Available

SHREVEPORT, La., Dec. 5 (AP) — There was one place today in this community where the sale of liquor was prohibited — Barksdale field — the U. S. army's airport.

Officers and enlisted men stationed at the field will have to do their buying off the large reservation because of prohibiting regulations of the army. The regulations also prohibit the possession of liquor on the reservation. Hence, the nearest thing to intoxicants available at the airdrome is 3.2 beer, made-saleable at the army post exchange when it was voted back during the summer.

Testimony In Murder Trial Closes Today

Prosecution In Readhimer Case Rests Late Tuesday; Defense Opens Up With Son Of The Defendant On Stand

Girl To Testify

Most Of State Testimony Is Given By Eye-Witnesses To Affair; Relations Between Girl And Victim Told

COMPLETION of testimony in the trial of J. R. Readhimer, 56-year-old Hale county farmer, for the slaying of Stokes Campbell, Floydada High school student, on a street in Floydada last April 6 is expected to be made late today in 99th district court.

The prosecution rested its case Tuesday at 2:55 p. m. after only ten witnesses had testified, three of them being surprise witnesses who did not testify in the trial of Vert A. Readhimer, son of the defendant, acquitted of the slaying in October.

To Take Stand

The defendant is expected to take the stand in his own behalf today, defense attorneys indicated Tuesday. His daughter, Grace Readhimer, over whose honor the slaying took place, is also expected to testify. She took the stand in her brother's trial with a three-months-old baby in her arms, naming the slain youth as its father.

Most of the state testimony Tuesday was given by eye-witnesses to the slaying. They described various details, several of them differing widely on their versions of the tragedy. T. J. Campbell, father of the slain youth, took the stand to testify on the boy's age, weight and height and relations between the two families. He said the two families were friends but "not the best of friends" prior to the shooting.

Surprise Witnesses

The surprise witnesses for the state were: Mr. and Mrs. C. C. Blackwood of Kirkwood, Mo., and Sid Carter of Floydada. They did not testify in the previous trial and had not appeared in grand jury or the preliminary hearing.

Other eye-witnesses who testified were: J. V. Jones, Floydada produce man, and W. B. Cantrell, retired farmer. Each described the slaying as they saw it, testifying that they first noticed the two Readhimers and the Campbell boy when it appeared they were scuffling in the street. Each said the elder Readhimer shot the boy in the back and then in the back of the head after he had fallen.

Wounds Described

Two witnesses, Dr. V. Andrews, pioneer Floyd county physician, and Lee Mayhew, undertaker, testified concerning wounds found on the boy's body. Both said there were four wounds, two in the small of the back and two in the back of the head.

Sheriff E. S. Randerson recalled

See TESTIMONY, Page 7

Auto Is Demolished Tuesday When Hit By Train At Ralls

An automobile was demolished and two men were slightly injured when Santa Fe mixed train No. 89 struck the car at an intersection of the railway and a principal Ralls street at noon yesterday.

Ed Smith of Fort Worth, was driver of the car, a Dodge sedan. Wm. T. Luce of Fort Smith, Ark., other occupant of the automobile, received treatment from a Santa Fe physician in Lubbock.

Smith, a traveling salesman, said his car was wrecked. Railway cars on both sides of the tracks and high wind and dust hampered his vision, Smith said. The train struck the right side of the automobile. The crew stopped the train, Smith said. He and Luce were enroute to Lubbock.

Changes In Revenue Law To Net $237,000,000 In Taxes Will Be Advocated

Large Incomes Being Hit; Holes Are To Be Plugged Up

(By The Associated Press)

WASHINGTON, Dec. 5.—Striking at large incomes and personal holding companies organized to save taxes, a house ways and means subcommittee today recommended changes in the revenue law to bring in an estimated additional $237,000,000 to the government.

The full committee headed by Representative Doughton (D., N. C.), met and received the report of the subcommittee but took no action pending hearings to be held later. The proposals were designed to simplify the present law and plug up holes through which wealthy persons have avoided taxes.

Liquor Taxes Untouched

Liquor taxation was left to be handled in a separate bill after recommendations from President Roosevelt and joint discussions by the house and senate tax committees.

The subcommittee, which said it later would make more recommendations, especially with respect to new sources of revenue, did not disturb the lower income brackets, but proposed a single normal rate of four per cent on all net income instead of the present four per cent on the first $4,000 and eight per cent on the balance.

Other recommendations included higher surtaxes with only 27 brackets against the existing 57; increased rates on dividends and partially tax-exempt interest; a 35 per cent tax on the "undistributed adjusted net income" of personal holding companies, abolition of consolidated returns, and withdrawal of the right of partners to offset against their income losses sustained by partnerships.

One Normal Rate

"There appears to be no good reason for having both a graduated normal tax and a graduated surtax," the subcommittee reported, "since the principle of ability to pay can be adequately taken care of by the graduated surtax alone. Certainly it is much simpler to have one normal rate of tax."

It said the change could be made "without appreciably decreasing the revenue through adjustment of surtax rates."

The new surtax schedule proposed rates ranging from four per cent on net income between $4,000 and $6,000 to 59 per cent on all over $1,000,000. Present rates range from one per cent on between $6,000 and $10,000 to 55 per cent on more than $1,000,000.

Changes In Detail

Application of normal rate of four per cent on net income, adjustment of surtaxes, reduction of dividend

See REVENUE LAW, Page 7

J. Barleycorn Comes Back To Bright Lights

Restrained Old Patriarch Realizes Popularity Is Dependent On Decorum

By JAMES H. STREET
Associated Press Staff Writer

NEW YORK, Dec. 5. — John Barleycorn came back to Broadway tonight from his 14-year exile.

The town had changed; so had he.

He was not the bleary-eyed old man they drove into the wilderness 14 years ago, but a restrained patriarch who realized apparently that his popularity depended on his decorum.

Multitudes Gather

Dusk was here when he came tearing across the country from Utah, but even then the multitutes had gathered at Times Square to welcome him.

They watched the story unfold in the lights that tell the news on Broadway. There was no shouting, only the usual noises — the rumble of traffic, the clang and bustle of the street.

Ten thousand eyes were glued on Times Square's lights—

"Utah voting!" the sign flashed.

Prohibition Is Dead

A lull. A policeman's horse pawed the pavement. The multitude shifted, swayed and sighed.

"Prohibition is dead!"

The lights flickered the flash. The crowd whooped a few "hoorays," but it didn't roar. The let-down was obvious. It was all over but the shouting, but the throng didn't shout—it milled about and waited.

Newsboys took up the peal—"prohibition is dead"—and a million lights repeated the story. Over on the Hudson, the frog-throated steamers began a

See J. BARLEYCORN, Page 7

Johnson Trial Jury Selected

Testimony In Lamesa Case Is To Be Started At Opening Of Court Today; Deputy Is Facing Charge

(Special To The Avalanche)

LAMESA, Dec. 5.—A jury which will hear the trial of Deputy Sheriff John Johnson of Lynn county for murder was completed in 106th district court about 6 o'clock this afternoon.

Testimony will begin before Judge Gordon B. McGuire at 9 o'clock Wednesday morning, District Attorney G. H. Nelson said. Jurors are

Jurors Chosen

E. B. McCullough and A. A. Priddy, living in the south part of Dawson county; I. L. Honeycutt, living three and a half miles southeast of Lamesa; F. E. Hardy, living eight miles southwest of Lamesa; J. A. Hinson, living 14 miles northeast of Lamesa, Vesper Love, living 14 miles southeast of Lamesa; C. C. Morton; Raymond Earnest, living 10 miles south of Lamesa; W. S. Ray, living eight miles southwest of Lamesa; J. J. Robertson, and L. B. Stewart, living 14 miles southeast of here, all farmers, and O. C. Speck, a local hardware merchant.

Johnson, arraigned at noon, pleaded not guilty of the charge of murdering B. O. (Bunk) Best, 30, near O'Donnell last May 24.

Cold Wave Hits Area Last Night

Sub-freezing temperatures and the first ice of the season were forecast for this morning, but wintry weather was expected to leave the Panhandle-Plains during the day.

A chill, brisk wind was blowing from the northwest late last night. Municipal airport said the temperature at 9:15 o'clock was 33 degrees. Wind velocity was 14 miles an hour.

Gray, low-hanging clouds, through which the sun was a white smear, had disappeared last night.

Although delayed far beyond the seasonal average, winter seemed reluctant to take a firm grip on the section. The forecast was for colder weather in the southeast portion of West Texas, but for warmer temperatures in this area.

Governor Ferguson Posts A Reward For Negro's Arrest

AUSTIN, Dec. 5 (AP) — Governor Miriam A. Ferguson posted a reward of $200 today for the arrest of David Gregory, negro, charged with a brutal attack on and the slaying of Mrs. Mellie Brockman, near Kountze, in Hardin county, last Saturday.

Five hundred dollars already had been offered, the governor's offer bringing the reward to $700.

Upon request of Hardin county authorities, Governor Ferguson ordered two rangers to assist in the search for the negro.

TEXAN WINNER

LOS ANGELES, Dec. 5 (AP)—First prize in the eighth annual great western livestock show for the champion Hereford bull was awarded today to C. M. Largent of Merkel, Tex. The reserve champion Hereford bull selected was that of Herbert Chandler, of Baker, Ore.

Hey, Kids! Lions Club Sponsoring Toy Matinee At Palace On Friday!

DETERMINED that underprivileged kiddies of Lubbock will not go toyless at Yuletide, members of the Lubbock Lions club are starting early on plans for their annual Christmas tree.

First move in the Lions' effort to make Christmas happy for all of Lubbock's children will come Friday afternoon at the Palace theater when a youngster's "toy matinee" will be the feature.

The Lions have made arrangements with the Lindsey Theater Enterprises, Clifton Lindsey and C. B. "Brownie" Akers for the matinee and in exchange for a good substantial toy Lubbock children under 12 years old will be admitted to the theater where Buck Jones, in "The Thrill Hunter," and "Tarzan" will make up the program.

Admission to the "toy matinee" will be between the hours of 4 and 5 p. m.

Toys thus secured will be placed on the Lions club Christmas tree which will be sponsored just prior to December 25.

Too Many Hubbys

Rita Gentry, 19-year-old Chicago girl, was called into felony court to explain her marriages to two men within two months. She said her first husband worked days and the second nights—and that the plan worked fine until a Thanksgiving reunion came along.

Samuel Insull Will Lose His Chosen Refuge

Greek Government Planning To Request Former Magnate To Leave Nation At Expiration Of Police Permit

(By The Associated Press)

ATHENS, Dec. 5.—It was learned reliably tonight that the Greek government will request Samuel Insull, former Chicago utilities magnate, to leave Greece at the expiration of his police permit December 31, 1933.

Insull, it was explained, has no passport.

The government was said to be prepared to furnish a laissez passer for any country which Insull desires to enter from Greece.

Decision Is Asked

This action would be the result of the Greek government's decision to do all possible to avoid disturbing friendly relations with the United States, which has made repeated representations desiring his extradition to face criminal charges in Chicago in connection with the bankruptcy of his utilities concern.

A member of the Greek senate deposited with that body today an interpellation asking the Greek government what it had decided about Insull's return.

The senator said he believed it was necessary to forbid Insull to remain further in Greece because of misunderstanding which might lessen the friendliness of Greco-American relations.

There were other indications that Insull's refuge in Greece was be-

See SAMUEL INSULL, Page 7

Famous Fliers Over Open Sea On Long Jaunt

Heavily Laden Monoplane Is Lifted Into Air At 2 A. M. Today With 1,900 Miles Of Open Sea Ahead

Brazil Is Goal

Weather Conditions Reported Favorable; German Steamer Along Route And Lindbergh May Land Nearby

(By The Associated Press)

BATHURST, Gambia, Dec. 6 — (Wednesday)—Col. Charles A. Lindbergh lifted his heavily laden red monoplane into the air at 2 a. m., today (9 p. m. Tuesday e. s. t.), and with Mrs. Lindbergh at the wireless headed across 1,900 miles of open sea toward South America.

After a score or more unsuccessful attempts to lift the heavily laden plane in an almost dead calm, he was helped on his way by a light breeze from the interior which rippled the surface of the lower Gambia river.

Position Reported

(A message direct from the Lindbergh plane to Bahia, Brazil, relayed to Pan-American Airways in New York, reported their position at 3 a. m. an hour after the takeoff, as 12:17 north latitude, and 17.50 west longitude, 115 miles at sea.

The message reported a true course and was signed "Lindbergh."

For four days the Lindberghs had been balked by inability to lift the heavy load of fuel required for the longest hop yet attempted in their aerial survey tour of Atlantic ocean airways.

Has Final Inspection

Excess fuel and baggage was jettisoned, and at 4:30 p. m. today the colonel went to the plane for a final inspection. Ready for the flight, the craft bobbed in a gentle swell before a picturesque row of native shacks bordering the river.

The colonel was informed that weather indications insured a bright, clear tropical night for the takeoff.

The German steamer Westfalen, which had been in Brazil securing supplies, was due to return to its mid-Atlantic post yesterday, affording further security for the Lindberghs on their long flight. The Westfalen is used by the German Lufthansa line as a base for transatlantic flights, and officials of the line previously had offered the Lindberghs use of their facilities.

Could Stop At Island

By veering slightly northward off a direct course to Natal, Brazil, they could also stop at St. Paul's island, a French possession in mid-Atlantic. Fernando De Noronha, a volcanic island 125 miles off the coast of Brazil, offered another possible landing place.

Calculations based on the known speed of Col. Lindbergh's plane fixed the approximate time of a flight across the South Atlantic at 14 hours or less.

Their route, in a south-southwesterly direction, will carry them

See LINDBERGHS Page 7

Landmark In City Of Lubbock For 24 Years To Be Razed; History Is Told

LANDMARK in Lubbock for at least 24 years, the Lidel hotel at 1008-10 Texas avenue will be razed.

Its lumber will be used in construction of farm houses on the D. C. Reed property near Levelland, and its site may become a parking lot.

Principal Hostelries

If you can recall when the gabled frame building was the Tremont hotel you are a pioneer of Lubbock county. At that time the Tremont and the Nicolet (now the Broadway) were the town's principal hostelries. If you settled in Lubbock about 1915 you may remember the building as the Overton sanitarium. Its present name, the Lidel, is of comparatively recent origin.

Exact date of construction of the building was not determined last night. Dr. M. C. Overton recalled that B. D. McLarry built the hotel. Oscar Lykes, who operated the Tremont in 1911 and 1912, said he believed it was erected in 1909. The late W. K. Dickinson, sr. owned the property for many years.

Sanitarium Opened

Lykes sold his hotel equipment to Mr. and Mrs. Hinton. Doctor Overton bought out the Hintons

See LANDMARK, Page 7

16 SHOPPING DAYS until CHRISTMAS

A Full Year!
$4.45 By Mail Only
THE LUBBOCK MORNING AVALANCHE
AND
THE SUNDAY AVALANCHE-JOURNAL
MAKE THEM A DAILY VISITOR IN YOUR HOME
Subscribe Today!

The Woman's Angle

BY BLANCHE BEAN WILSON
Avalanche Woman's Editor

HERE are some ideas for your Christmas. They are making new candles now with modern habits. These tapers neither droop in hot weather nor drip wax over your best linen table cloth. They are fashioned of pure beeswax which, it seems, doesn't have bad habits.

* * *

Or, if you want to give yourself a Christmas gift this year, there are new wall papers that can be washed with a sponge and warm water or cleaned with a grease solvent without fading the colors.

* * *

The small boy will appreciate the new towels. Some are dark brown. Others are black or red or of other dark and vivid coloring. Dirt doesn't show so much after the hands have been gingerly dipped into the basin.

* * *

HINTS

THERE is a way to keep stale perfume, perspiration, shoe polish and other odors from becoming offensive in your clothes closet. An apple, into which cloves have been stuck, will absorb the various smells. Simply take an apple, stick whole cloves into it until the surface is entirely covered and attach a long string to the stem. Hang it up in the closet, being careful not to let it touch any of the garments.

* * *

If you have left-over cauliflower, slice a half dozen or more small onions and steam them 19 minutes, then place one layer of the cauliflower alternating with one layer of the onions in a buttered baking dish. Grate cheese over the top, add a quarter cup of top milk, several dabs of butter and heat in the oven until the cheese melts and browns.

* * *

Add two tablespoons of chili sauce, one tablespoon of catsup and two ripe olives, chopped, to one-half cup mayonnaise or French dressing and you have a tempting dressing to serve on lettuce or tomato salads for six persons. This is especially good with chops, roasts or fowl.

* * *

They are exposed only in the dormitory, but the new fad among college girls, in case you haven't been told, is to paint their toenails in the college colors. And, if they are exposed only in dormitories now, they will be exposed to the campus by spring.

* * *

Checked woolen blouses are good with solid color skirts this winter.

* * *

One good way to start a children's party is to have a surprise hunt. Thrifling presents, such as candy tied in paper napkins, each bearing the name of a guest, can be hidden under tables, back of sofas and other places. It helps get children over their shyness.

* * *

Do not fail to eat vegetables and fruits as regularly in winter as in summer, advises the bureau of home economics. The citrus fruits—oranges, tangerines, grape-fruit, lemons—are rich in vitamins. Raisins, prunes, dried apricots are especially important for their iron content. One of the cheapest vegetables for winter is cabbage. Turnips and carrots are also important, the bureau adds.

* * *

There are little boxes of kitchen gadgets which may be used for Christmas gifts. They contain a potato parer, a dicer for vegetables, a mincer for parsley, cabbage and lettuce and such as that.

* * *

This baked dish may please your family. Prepare macaroni and cheese and milk in a casserole in the usual way. When it is ready for the oven arrange lean pork chops on top of the dish and let it all bake together.

* * *

In making Christmas candies, have all ingredients and utensils at hand and prepared before beginning to cook the sugar.

* * *

An aluminum pan is said to be best for making candies.

Mrs. Copeland Heads Council

Women From Sixteen Clubs In County Elect Officers For 1934; Mrs. Stell Of Idalou Is Vice-President

Officers for 1934 have been elected by members of the Lubbock county Home Demonstration council. Mrs. O. R. Copeland of Slide is the president. Several of the home demonstration clubs have elected officers for the coming year.

Mrs. G. L. Stell of the Idalou club is vice-chairman of the council and Mrs. Bennett Lane of the Carlisle club is the secretary-treasurer.

Clubs that have conducted elections and the chairmen are the following: Foster, Mrs. Jim Sears; Carlisle Home Makers, Mrs. E. F. Alford; Monroe, Mrs. W. K. Clements; Slide, Mrs. W. B. Copeland; Hurlwood, Mrs. L. E. Sims, City Line, Mrs. J. R. Lamb; Shallowater, Mrs. J. W. Grimes; Southwest Ward, Mrs. Mike Fry; Idalou, Mrs. L. E. Countess; Broadview, Mrs. F. M. Roberson; Hardy, Mrs. A. C. Woodruff; Estacado, Mrs. Hugh Smith.

Mrs. G. E. Lockhart and Mrs. Ira Doak spent Tuesday in Brownfield at a Baptist Workers council meeting.

Bride-Elect Is Complimented Tuesday Afternoon

Chocolate Waffles Good For Supper

* * * *

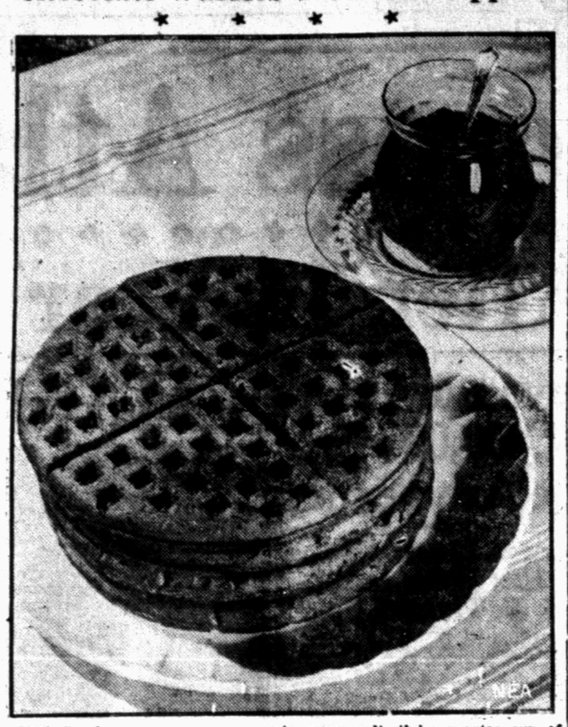

By NEA Service

Chocolate waffles solve the problem which confronts the college girl when she wants to serve something a little different for a midnight spread.

While they can constitute the main course of a snack in the dormitory, the hostess who has her own home will find that waffles are grand for a Sunday night supper dessert.

One hot dish, a salad and plenty of relishes and hot rolls followed by waffles and coffee is a luscious buffet supper menu.

Chocolate waffles are easy to make and here's the way to do it:

Sift one and one-half cups of cake flour and add one and one-half teaspoons of baking powder, one-half teaspoon salt, three-quarter cup of sugar. Mix thoroughly.

Combine two well beaten egg yolks with one-half cup of milk and pour it all into the dry ingredients, beating until smooth.

Put one-half cup of melted butter with two squares of melted unsweetened chocolate and blend it with the batter. Add one-half teaspoon vanilla. Keep on beating until the mixture is smooth and light. Then fold in two stiffly beaten egg whites.

Bake in a waffle iron and serve hot with marmalade, jelly or whipped cream.

This recipe makes four 4-section waffles, and since you should allow at least two waffles for each person, double the recipe if you expect to serve four people.

Marian Martin Pattern

STUNNING FROCK
PATTERN 9827

The season's smartest frocks look to a clever combination of color, or fabric, for a new note of interest. This stunning afternoon frock might do both. The original was made of mossy crepe—dark brown—and combined with green satin—it was really exquisite! You can use your most becoming colors and you'll create individuality! Sleeve fullness is concentrated at the elbow according to latest dictates, and skirt pleats lend animation while giving slender length below the hips. Cuffs might be omitted.

Pattern 9827 may be ordered only in sizes 16, 18, 20, 34, 36, 38, 40, 42 and 44. Size 18 requires 3 7-8 yards 39 inch fabric, and 7-8 yard contrasting.

Send fifteen cents in coins or stamps (coins preferred) for each Marian Martin pattern. Be sure to write plainly your name, address, the style number and size of each pattern.

The Marian Martin Pattern book shows all the current style highlights. This book will guide you to a distinctive wardrobe at little cost. Send for it today. Price of pattern book fifteen cents, book and pattern together, twenty-five cents.

Send your order to The Morning Avalanche Pattern Department, 232 W. 18th St., New York, N. Y.

December Recital Is Given By Club

Music of France and Poland was played at a program meeting of the MacDowell Music club at Tech engineering auditorium Monday evening.

Miss Frances McKee gave a report on the recent meeting in Amarillo of the seventh district, Texas Federation of Music clubs.

The program that was given was as follows: Piano—"Prelude in G Major" (Chopin), Frances Moore; violin— "Meditation" (Massenet), Charlotte Ratliff; piano—"Girl With the Flaxen Hair" (Debussey) and "Through the Woods" (Staub), Louise Hodges; violin—"Serenade Tzigane" (Valdez), Lois Watson; piano—"Spring" (Chopin), Mary Thomas; piano—"Scherzina" (Moszkowski), Marie George; piano—"Mazurka in B Flat" (Chopin), Dorothy Griffith.

The January meeting of the club will be on the second Monday in the month.

Four Women Address Circle Meeting Tuesday Afternoon

Three women talked on truth and imagination before members of the Lubbock Circle of the Child Conservation League in meeting at Hotel Lubbock Tuesday. They were Mesdames W. G. Alderson, C. E. Moreman and Huddleston Wright. Miss Jonnie McCrery of the Tech faculty discussed play material and the selection of Christmas toys.

The club is to attend a Christmas party in the home of Mrs. Moreman, 2421 Nineteenth street, on December 19.

Two Entertain For Ruth Reed

Mesdames Studhalter, Sparks Are Luncheon Hostesses In Studhalter Home; Gifts Are Presented To Honoree

Miss Ruth Reed, bride-elect of Victor Bearden of Lamesa, was honored at a luncheon given by Mesdames R. A. Studhalter and Fred Sparks Tuesday afternoon in Mrs. Studhalter's home, 2311 Eighteenth street.

China dolls dressed as brides were plate favors. White asters were table decorations.

After the luncheon the guests hemmed glass towels and presented them to Miss Reed.

Those there were Mesdames E. L. Reed, H. F. Godeke, J. H. Murdock, J. Q. Sealey, C. C. Schmidt, A. H. Leidigh, R. S. Underwood, D. T. Jennings, O. K. Peters, R. S. Rodgers, Bradford Knapp, O. V. Adams, Seth Cummings, James M. Gordon, W. P. Clements, Miss Reed, Miss Inez Hensley and Dr. Bessie League.

Baptist Women To Meet Today

Calvary Society Will Finish Week Of Prayer Program On World Missions; Japan And China Are Discussed

Review of conditions in foreign missions continues to be of interest to Baptist women of the city as they observe an annual week of prayer for missions. Those in the Calvary Women's Missionary society will conclude their programs today. The First Baptist W. M. S. meets at 3 p. m. for a program on "Missions in Mexico."

Mrs. H. C. Burrus is to be program leader for the meeting and women from Circle 6 will take parts. Mrs. F. E. Gee is to discuss "Mission Work in Mexico," Mrs. Ben F. Condray is to tell of "Two Faithful Stewards in Mexico" and Mrs. J. A. Fortenberry will speak on "Local Mexican Mission Work."

Mrs. M. L. Shepherd was leader of a program on missions in Japan and China that was presented by the First church society Tuesday afternoon. Talks were made by Mesdames Bode Adams, John Porter, Ray Allen and R. C. Campbell. Mrs. Joe Hilton sang.

Tuesday Class Is In Study Meeting

Tuesday Bible class members met with Mrs. D. A. Davis, 2205 Thirteenth street, yesterday afternoon and studied the fifth chapter of the first book of Corinthians.

Those present were Mesdames E. L. O'Neall, W. D. Haney, L. V. Risinger, E. Adams, W. T. Raybon, W. A. Boyd, W. C. Barnett, N. A. Terrell, W. J. Feely, A. L. Harris, W. W. Ray, L. R. Wood, H. V. Bigham, G. W. Pate, J. A. Goodwin, F. E. Ross, C. C. Boren, M. H. Duncan and Miss La Verne Terrell.

Trials Of Five Negroes In Scottsboro Case Get Delay

DECATUR, Ala., Dec. 5 (AP)—Trials of the remaining five defendants in the "Scottsboro case," on charges of attacking a white woman in Jackson county March 25, 1931, today were postponed indefinitely by Judge W. W. Calahan, presiding, at the request of defense counsel.

The postponement was granted while inside a room adjoining the Morgan county courtroom a jury deliberated the fate of Clarence Norris, negro, charged with an attack on Mrs. Victoria Price aboard the Southern railway freight train.

Asbury Methodist Society To Foster All-Church Day

The Asbury Methodist Women's Missionary society is to sponsor an all-church social next Tuesday evening at the church. Arrangements for the affair were made Monday afternoon at a regular meeting of the society at the church. Jane Bickley circle members will elect officers next Monday, it was announced.

Mrs. J. Burns Smith Hostess To Asbury Methodist Class

Mrs. J. Burns Smith, 1915 Twenty-Sixth street, was hostess to members of the Berean class of the Asbury Methodist church, Tuesday afternoon. The president, Mrs. Earl Ellison, presided for a business session.

Terrific Hurricane Sweeps Over North Pacific Ocean

DUTCH HARBOR, Alaska, Dec. 5 (AP)—A "90-mile northwest hurricane, accompanied by phenomenal heat" was reported in the North Pacific ocean in a wireless message from the Japanese motorship Hakushika Maru last night.

The message did not indicate whether the ship was in danger or the direction of the disturbance. Her position, 53n and 260w, would place her some distance south of this Aleutian Island town.

Today's Events

Mrs. R. A. Mills, 2627 Twenty-Second street, is to entertain for the Bluebonnet club at 3 p. m.

Mr. and Mrs. T. C. Root, 2629 Twenty-Second street, will entertain for the Hi-Lo Bridge club at 7 p. m.

Mesdames Harry Pryor and T. A. Rhodes are to be hostesses to the Book-of-the-Month club in the home of Mrs. Pryor, 1723-A Thirteenth street, at 3 o'clock.

L'Aiquillee club members are to be the guests of Mrs. J. W. Philips in her home near town at 3 p. m.

The Calvary Baptist Women's Missionary society will conclude a series of programs on foreign missions at a meeting in the home of Rev. and Mrs. C. J. McCarty, 1909 Twenty-First street, at 3 p. m.

There will be a meeting of the First Baptist Women's Missionary society at 3 p. m. at the church.

The Sunshine circle of the Child Conservation League is meeting with Mrs. I. F. Kennedy, 1119 Nineteenth street, at 3 p. m.

The Progressive Circle of the Child Conservation League is meeting with Mrs. C. M. Chandler, 2433 Twenty-Second street, at 3 o'clock this afternoon. The meeting was formerly scheduled to be with Mrs. L. H. Beall.

As a benefit to the George M. Hunt Parent-Teacher association, Mrs. O. C. Moore, 1111 Nineteenth street, is entertaining at forty-two in her home at 3 o'clock this afternoon.

Plan Meetings For Auxiliary

Twenty-Nine New Members Are Reported In Society; Will Continue Membership Drive Until End Of Month

When members of the American Legion auxiliary met at the American Legion hall Monday evening they planned meetings for the remainder of December and for January.

There will be a social meeting on December 18. There will be no meeting on the first Monday in January, which is January 1, but there will be a covered dish supper for members and their husbands on January 29.

A total of 29 new members was reported and it was arranged to continue the membership drive to December 31. The auxiliary is to send seven Christmas boxes to veterans at Legion. Mrs. F. A. Kleinschmidt talked on the four-point rehabilitation program as it was outlined at the national convention in Chicago.

Hostesses for the meeting were Mesdames Fred Higbee, Buell Boles and G. C. Abbott. Others attending were Mesdames Thomas E. Boyd, C. J. Herbstreit, Vernon Brown, George Brewer, Herbert Stubbs, Homer Pharr, W. H. Wright, George Berry, W. H. Waln, Kleinschmidt, R. F. Hinchey, Roy J. Watson and Fred H. Childress.

History And Beauty Spots Of Germany Are Discussed

Early history and beauty spots of Germany were topics that were discussed Tuesday afternoon when members of the 1933 Study club met with Mrs. C. A. Burrus, 1621 Fifteenth street. Mesdames David S. Martin and J. C. Reynolds were speakers.

Exhibit Of Pictures Is To Be On Display Through Week

Mrs. Chester Hubbard's public art exhibit is to remain on display at Seaman hall on Thursday, Friday and Saturday afternoons from 3 until 5 o'clock, it was announced yesterday afternoon. The canvasses were hung last Saturday.

A Final Closing-Out Of

Remnants

Hundreds Of Remnants To Choose From — Wednesday — All Desirable Length In Good Quality Materials!

Now comes the day when we offer you a stupendous amount of remnants! Table after table of fine silk, woolen and cotton remnants that have accumulated during our Closing-Out Sale. Every table in our piece goods section will be loaded for this bargain feast! Hundreds of lengths! Many have sufficient yardage for an entire coat or dress. Be at the door promptly at 9 Wednesday morning! Cinch your share.

Out They Go! — An Accumulation From Our Entire Piece Goods Department!

Bring the Old Market Basket— You'll Need It!

All Sales Final
No Exchanges
No Refunds

Carter-Houston

Personals

John L. Vaughan is ill at his home.

J. C. Anderson of Anderson Brothers store, has gone to Dallas on a business trip.

H. L. Long, formerly of Silverton, is now proprietor of the Cova Hotel, 1105 1-2 Ave. G.

Engineering Students At Tech Test Utilities Plant

Engineering students of Texas Technological college ran a test on the Texas Utilities company power plant at Aberanthy Tuesday. Object of the test was to determine the efficiency of the plant as a whole and to find out as many minor details as possible. The test covered a period of twelve hours, starting at 10 a. m. and continuing until 10 p. m. R. E. Lewis, mechanical engineering instructor, was in charge of the test. He directed approximately fifty students from the senior and junior classes who recorded the necessary data. C. V. Bullen head of the electrical engineering department, H. F. Godeke head of the mechanical engineering department, and W. F. Helwig, associate professor of electrical engineering were present, assisting Mr. Lewis for part of the run.

Club Discussions Are On Humorists

The lives and works of four American humorists were discussed by members of the Shakespeare club when they met with Mrs. C. D. Wiley, 1901 Twenty-Eighth street, Tuesday afternoon. The authors were Washington Irving, Mark Twain, Will Rogers and Irvin S. Cobb. Speakers were Mesdames W. E. Schmid, H. L. Cain, W. R. McCarroll and W. A. Charless.

Mrs. A. C. Jackson was chairman for the afternoon. Roll call was answered with humorous sketches.

Kansas Youth Is Declared Healthiest Boy In America

CHICAGO, Dec. 5. (AP) — Glen L. Sherwood, 19, of Larned, Kas., was pronounced the healthiest boy in America at the national boys and girls 4-H club congress today.

The judges could not choose between two girls from Missouri and Iowa as the health champions of their sex.

The two, tied for the title, are Shirley Caroline Drew, 17, of Fayette, Mo., and Clista Millapaugh, 16, of Mt. Pleasant, Ia.

Bookman Club Members Hear Two Books Reviewed Monday

Two books were reviewed at a meeting of the Bookman group of the A. A. U. W. Monday evening with Mrs. Harvey Turnbough, 1618 Avenue M.

Miss Margaret Turner reviewed "Ah Wilderness" by Eugene O'Neill and Mrs. R. T. Groves reviewed "Ida Elisabeth" by Segrid Undset. Miss Sue Bryan and Mrs. Turnbough were hostesses.

The number of seeds produced in a year by the average radish is about 10,000.

Between Smokes
Freshens the mouth
..Soothes the throat
VICKS COUGH DROP

Tune in on KFYO every Sunday morning at 9:00 o'clock for the program of—
THE RIX FUNERAL HOME
LUBBOCK
PHONE 500
Your favorite songs sung on request

The row of tidy red tins that millions of women depend on.
Schilling
23 Spices

SPECIAL
26 Piece Genuine Rogers
SILVER SET
Guaranteed 25 Years, Only— $9.85
Complete with wooden chest lined with Tarnish proof velvet. Six Hollow Handle Knives with polished stainless Steel Blades; Six Forks; Six Table Spoons; Six Tea Spoons; One Butter Knife; One Sugar Spoon. The Spoons have extra heavy sterling deposit on all points of intense wear.
This entire set for $9.85 only.
Supply Limited.
It's Good if it comes from
ANDERSON BROS JEWELERS

WHAT IS PASTEURIZATION?

Pasteurization is a simple way of making milk safe. It is a Safety Measure. It makes milk absolutely safe for human consumption. THERE IS NO OTHER WAY KNOWN. This is done by warming milk to 142' to 145' Fahrenheit for thirty minutes, then quickly cooling it. It is not boiled milk. It has nothing added to it and it has nothing taken away from it . . . except possible Typhoid or Dyptheria germs.

Phone 373

Bell Ice Cream Co.

Bell Ice Cream Is Also Pasteurized

Fernandez Is Put On "Spot"

Former Juarez Gambler States He Will Ask Aid In Attempt To Run Down Three Men Who Tried To Kill Him

JAUREZ, Mex., Dec. 5 (AP) — Enrique Fernandez, former Jaurez gambling concessionarie, who was ambushed and shot once in each leg and once in the shoulder near his home in Jaurez, said today he will ask the Chihuahua governor and the president of Mexico to punish the men who attempted to assassinate him.

He recognized three men in the assassins' automobile, he said.

He charged that the men were killers hired because of his activities in criticizing gambling activities in Jaurez.

The ambuscade occurred within 50 yards of the Fernandez home. With his foster son, Alfonso Chacon, 15, he was walking near the Juarez bull ring.

From the dark tonneau of a parked automobile, three pistols flared. "I heard a thump . . . thump . . . thump . . ," Fernandez said. "I felt a sharp pain in my back. 'The dirty cowards hit me in the back,' I cried."

Fernandez said the assassins' automobile sped away, and disappeared around a corner.

"For $200 you can hire a man in Juarez to kill 15 or 20," he said.

Ellsworth Speaks To Auto Dealers

Illustrating his points with a carefully prepared chart, Dr. J. O. Ellsworth, head of the Texas Tech agricultural economics department, explained to an enthusiastic gathering of automobile dealers and associates last night the probable advantages to be gained in inter-institutional and intra-institutional cooperation.

Dr. Ellsworth was the principal speaker at a banquet prepared for all dealers, salesmen, office workers and service men of the city. It was the first banquet and meeting of its kind held in Lubbock, and was attended by 141 representatives. Only two dealers were absent, and their firms were represented.

Kuykendall Presented

G. P. Kuykendall, president of the Lubbock Automobile Dealers association and head of the Kuykendall Chevrolet company here, was master of ceremonies. Harry Morris, manager of the Lubbock Automobile company, and Hub Jones, head of the Hub Motor company, were other speakers.

A purpose of the meeting was to acquaint dealers and salesmen with details of the special N. R. A. code recently adopted and approved for retail automotive agencies. These points were explained by Mr. Jones and Mr. Morris, and summed up by Mr. Kuykendall.

Another intention of the meeting, which will be an annual affair, was to create a more cooperative and friendly spirit between competing agencies.

Seven Pledges Initiated By Centaur Club Tuesday Night

Centaur club members initiated seven pledges at a meeting at 7:30 o'clock last night at 2406 Broadway. It was the first initiation ceremony this school term.

The pledges were Logan Staton of Wichita Falls; Charles Cosgrove and Jack Nowlin of Cleburne; Billy Hazelwood, Wendell Watson, Charles Stahler, and Bob Stahler, all of Lubbock.

ELECTION CALLED

AUSTIN, Dec. 5. (AP)—Governor Miriam A. Ferguson today called a special election to be held on January 13 next for the 75th representative district, comprising the counties of Webb and Zapata, to fill a vacancy left by the resignation of Paul S. Hill of Laredo, who was serving his second term in the house. Hill resigned to accept a place as attorney with the international boundary commission.

From 'Way Down Austin Way

Capitol Chatter

By Charles E. Simons

Associated Press Staff Writer

Charles E. Simons

AUSTIN, Dec. 5. (AP)—The political sweepstakes is on!

Close on the heels of the announcement of Governor Miriam A. Ferguson that she would retire from active politics at the close of her current term came the statement from C. C. McDonald of Wichita Falls, close friend of both Governor Ferguson and her husband, former Governor James E. Ferguson, that he would seek to succeed to the chief executiveship.

That was followed shortly by the announcement of State Senator Clint Small of Amarillo that he would seek gubernatorial honors again. He was eliminated in the primaries of the last race for governor.

Announcements were expected soon from other candidates.

Governor Ferguson's announcement—which was surprising because of the early date it was issued—had been anticipated in certain quarters. McDonald's announcement of his intentions was not surprising either, it having been definitely settled in the minds of many observers that he would be a candidate.

Governor Ferguson gave as her reason for retiring a desire to conform to the custom of years by which a governor serves only two terms. The governor merely said she did not "choose to run" and was retiring in obedience to a wise custom.

Close friends of the Fergusons believe that "Ma" and "Pa" have become tired of the ceaseless grind of the political controversies in which they have been embroiled for almost 20 years. "Governor Jim" is 62. "Governor Ma" is 58.

Governor Jim has been one of the dominant figures in Texas politics since 1914 when he first was elected governor. Although the Ferguson family will retire officially from politics, it was expected their influence would be felt in political circles for years to come.

James E. is a past master of political craft, a fact attested to by the scars borne by many of his opponents. He has not only been a figure in politics for 20 years, but "the" personality in many campaigns.

One friend of the family of long standing reported that Mrs. Ferguson and her husband both were finding the strain increasingly hard to cope with and were desirous of retiring to a more quiet and normal life.

That they have not turned their backs completely on politics, however, was seen in McDonald's announcement. Mrs. Ferguson's statement came the day after McDonald had paid a visit to Austin. McDonald's announcement came the day after Mrs. Ferguson's.

An interesting scene occurred a few moments after Mrs. Ferguson's secretary brought the typewritten statement to the capital press room.

"Here's something the governor would like you to run in full," he remarked. The correspondents did not become excited, believing it to be the governor's Thanksgiving Day proclamation or some other routine matter.

When they had informed themselves of the contents of the statement it was only a few seconds until the wires were clicking out the news that Mrs. Ferguson had voluntarily written "finis" to her public career.

McKinney Pair Badly Injured

Judge Frank Harrington And Wife In Serious Condition After Mishap; Man Suffers Loss Of Blood

AUSTIN, Dec. 5 (AP)—Judge Frank Harrington and Mrs. Harrington of McKinney, were in a serious condition today after an accident on the Georgetown road north of here in which their automobile collided head-on with a motor freight truck.

Harrington, who is county judge at McKinney, was suffering from shock and from loss of blood. He was given a blood transfusion. He also sustained a broken leg and head injuries.

Mrs. Harrington received severe lacerations about the face and right leg and chest injuries. She also was suffering from shock.

A physician said he did not believe the injuries would prove fatal.

The Harringtons were enroute to Austin.

Highway patrolmen who investigated said they were unable to obtain details of the accident. The Harrington automobile, they said was demolished.

Cecil Branson of Dallas, driver of the truck, and his helper, W. V. Riddle, also of Dallas, were not hurt. The truck also was badly damaged.

Doctor Told Her How To Lose Fat

Feels 100% Better

"Am happy to say I've used Kruschen for 2 months on my doctor's advice—I've lost 29 lbs. and my health is much improved in every way. Before I went to my doctor I was unable to walk 3 blocks without puffing like a steam engine—now I walk a mile and not feel it. I feel 100% better—thanks to my doctor and your salts." Mrs. Rose Gillespie, Farmingdale, L. I.

To lose fat SAFELY and HARMLESSLY, take a half teaspoon of Kruschen in a glass of hot water in the morning before breakfast—don't miss a morning—a jar that lasts 4 weeks costs not more than 85c—but don't take chances—be sure it's Kruschen—your health comes first—get it at Mark Halsey Drug. If not joyfully satisfied after the first jar—money back.

Bright eyes, clear skin and physical charm swiftly come to women who take the little daily dose of Kruschen — gas, acidity and constipation vanish.—Adv.

Cotton Loans Are Advanced

South Plains Agencies Have Advanced About $5,000,000 On Crop; Loans Are Made On 10 Cents Pound Basis

Two South Plains agencies have advanced about $5,000,000 in federal loans on the 1933 cotton crop in this territory. Loans are made on a basis of 10 cents a pound.

Carlock and Johnson, local cotton brokers and representatives of J. Kahn and Co., Dallas, and the Texas Cotton Cooperative association have handled the loans. Other concerns have handled a few of the loans, but the greater bulk has been handled through these two firms.

C. P. Carlock, of Carlock and Johnson, estimated between 45,000 and 50,000 bales had been handled by his firm through its branches and the local office. The concern has branches at Plainview, Ralls and other towns and a number of representatives over the territory.

In excess of 50,000 bales have been handled by the South Plains branch offices of the T. C. C. A. throught the Lubbock district office, according to H. L. Gantz, organization director. The entire district has handled from 70,000 to 75,000 bales of government cotton.

The amount handled so far is in excess of 30 per cent of the ginnings. Up to November 14 the ginnings on the South Plains had passed the 30,000 bale mark.

Ginnings for the season up to December 1 will not be made known for about 10 days, but it is believed the 350,000 mark will be reached by that time.

PLAN CREDIT SYSTEM

SLATON. (Special)—Slaton merchants are to meet Tuesday, December 5, to discuss perfection of the local credit system in harmony with the NRA. It is to be held in the city hall auditorium.

Traffic Safety Discussed In Four Public Schools Of City On Tuesday

Four Lubbock public schools, including the Mexican and negro schools, were visited yesterday by speakers of the Lubbock unit of the Child Conservation League of America. The speakers discussed traffic safety.

The campaign of speaking engagements will be continued Thursday with visits to Senior High school.

Motorcycle Patrolman John Croft, Jack Douglas and M. Mosser of South Plains Auto club, local branch of American Automobile association, and Mrs. C. E. Moreman, and Mrs. C. M. Chandler visited K. Carter and Sanders schools also Tuesday.

Mrs. W. C. Wood, chairman of the league safety committee, said efforts of the league were meeting co-operation in every school. There are 125 mothers in the local organization.

NEWS BRIEFS

November postal receipts were greater by $248.96 than the receipts were for the same month of 1932, according to M. M. Brown, acting postmaster. Last month's receipts totaled $10,693.29. Thus far Lubbock has shown a gain this year of $3,797.02 over the first 11 months of 1932.

A. H. Garside, a statistician of the New York Cotton Exchange, will speak Thursday afternoon at Texas Technological college, Dean A. H. Leidigh of the division of agriculture announced yesterday. The address will be given between 2 and 4 o'clock. Agricultural students, textile students, and economics students are to attend. Lubbock cotton men and the general public have been invited to attend.

Tom D. Dagett of San Antonio, who suffered a skull fracture in a head-on collision late Monday afternoon on state highway 9 three miles south of Lubbock, was resting at Lubbock sanitarium last night. Mr. Dagett yesterday morning had regained consciousness.

A group of salesmen, headed by Harry Morris, manager of Lubbock Auto Co., will leave today for Dallas to attend a showing of the 1934 Ford models. In the party will be Mr. Morris, Mancil Hall, W. E. Lavender, Sam McMillin, J. D. McFall, H. E. Wheelock and Bill Lamb. A showing of the new models is planned for Lubbock Saturday.

S. S. McKay, educational committee chairman of Lubbock Lions club, yesterday conducted a program on Lionism at a luncheon meeting at Hilton hotel. J. B. Morrissett, secretary, received a fountain pen for having answered the most questions correctly. W. H. Evans, chairman of the Christian committee, announced a "toy" matinee at the Palace theater Friday afternoon. Sam West and John T. Read were introduced as new members.

R. C. Mullins sold ten head of cattle Monday at Fort Worth on the cattle market. Three 501 pound yearlings brought $2.50 per hundred; two 722 pound yearlings, $3; two 745 pound yearlings, $1.75; one 375 pound calf, $2.50; one 965 pound cow, $2 and one 955 pound cow, $1.50.

Ralph Lindsey, Lubbock shipper, sold nine head of cattle at Fort Worth Monday, as follows: two 722 pound yearlings, $3 per hundred; three 501 pound yearlings, $2.50; two 745 pound yearlings, $1.75; one 965 pound cow, $2 and one 375 pound calf, $2.50.

E. A. Patterson of E. A. Patterson and Co., who has been in Dallas for several days attending a rate hearing, is expected to return home today.

Leroy Thomas pleaded not guilty Tuesday afternoon before Judge E. L. Pitts of aggravated assault of Mrs. Thomas. County Attorney Vaughn E. Wilson filed the complaint. Judge Pitts set Thomas' bond at $300.

Amarillo Man Is Greatly Puzzled

AMARILLO, Dec. 5 (AP)—Bill Beechler is in a state of great perplexity.

Beechler, local florist, has succeeded in propagating a seedless tomato. The Associated Press recently announced his success, and Beechler has received letters from all of the states and Canada.

His perplexity, however, was due to the fact that most of the hundreds of letters were requests for seed—of his seedless tomato.

Six Convicts Get Clemency

Full Pardon Is Given One Man By Governor Ferguson While Conditional Pardons Issued To Five Others

AUSTIN, Dec. 5 (AP)—Six convicts were given clemency by Governor Miriam A. Ferguson today.

J. Z. Johnigar, serving one year from Swisher county for operating an automobile while intoxicated, was given a full pardon. He was convicted in July last.

Conditional pardons were issued to:

Bryant Conner, Haskell county, criminal assault, 18 years, convicted in February, 1928.

O. L. Penn, Hardin county, burglary, five years, convicted in September, 1931.

W. C. Warrick, Tom Green county, burglary two years, convicted in October, 1932.

Fred McNeal, Anderson county, forgery, two years, convicted in December, 1932.

Will Henderson, Wood county, violating liquor laws, one year, convicted in November, 1933.

Slayer Is Identified In Hamilton Trial At Quanah

QUANAH, Dec. 5 (AP)—Testimony that Foster (Blackie) Hamilton fired the shot which killed N. B. (Boots) Butler in a fight at a Quanah roadhouse July 21, was on record today in the murder trial of Hamilton and his father, L. E. Hamilton.

The state witness who claimed the younger Hamilton shot Butler was Ras Butler, son the shooting victim. N. B. (Boots) Butler was proprietor of the roadhouse where the shooting occurred.

WHITENER IS NAMED

SPUR. (Special)—Charles Whitener has been named county foreman and civil engineer for the CWA by the commissioners' court of Dickens county. Mr. Whitener is an experienced man along both engineering and relief lines.

PHONE 700
Sanders Funeral Home
1420 Main Street

BUTTER-KIST BREAD
The New Loaf with "That" Delicious Flavor!
At Your Grocer, Baked By
GOOD EATS BAKERY
Retail Shop for Cakes, Pies, Pastries—Special Orders
1515 Avenue Q Phone 1552

Christmas TOYS

Literally hundreds of popular toys for children, including games, wheel goods, trains, tractors, marble boards, desks, dolls, Lincoln Logs, blocks, carpenters tools, chemistry sets, and dozens of others . . . with economy the keynote, this is indeed the place to shop . . . insuring a grander, more glorious Christmas than you have ever had.

Practical Gifts

In the field of practical gifts, your hardware department store ranks first. General-Electric Refrigerators, Crosley Radios, Toasters, Sweepers, Washing Machines, Percolators, knives, Chinaware, men's sporting goods . . . and hundreds of others . . . conveniently displayed . . . economically priced.

1016 BROADWAY
Sherrod Brothers
THE HARDWARE DEPARTMENT STORE

3 about Cigarettes

Not so long ago practically all cigarettes were made by hand

Now, Chesterfields are made by high-speed machines that turn out 750 cigarettes a minute, and the cigarettes are practically not touched by hand.

BY the use of long steel ovens—drying machines of the most modern type—and by ageing the leaf tobacco for 30 months—like wine is aged—Chesterfield tobacco is milder and tastes better.

Only pure cigarette paper—the best made—is used for Chesterfield.

And to make sure that everything that goes into Chesterfield is just right, expert chemists test all materials that are used in any way in the manufacture.

Chesterfields are made and packed in clean, up-to-date factories, where the air is changed every 4½ minutes. The moisture-proof package, wrapped in Du Pont's No. 300 Cellophane—the best made—reaches you just as if you went by the factory door.

In a letter to us, an eminent scientist says: "Chesterfield Cigarettes are just as pure as the water you drink."

"Chesterfield cigarettes are just as pure as the water you drink"

© 1934, Liggett & Myers Tobacco Co.

SPORT Lubbock Morning Avalanche NEWS
FIRST ACCURATE COMPLETE

Mat Favorites Perform Here Tonight; Westerners Play Cisco Friday

Heinz To Meet Kanthe In Big Scrap Tonight

Jack Van Bebber To Grapple Andy Tremaine In Limited Semi-Final; Three Matches Up At Auditorium

They may not need the riot squad at the Auditorium tonight, but the main event on Promoter Sled Allen's regular Wednesday night wrestling show promises plenty of action and devilry nevertheless.

Opening bell rings at 8 o'clock.

Three of the men who appear in the headliners tonight are quiet, peaceable individuals, smooth rasslers and clean fighters, meaning that at least one match will be quiet enough for the most fastidious of fans. But the challenger in the main event is a different type, and his scheduled opponent can get tough, too, when the occasion demands.

Temper With Power

"Professor" Dick Kanthe, who invaded West Texas a couple of weeks ago after more or less successful stage appearances over the country as a "strong man" artist, carries a temper into the ring, along with his powerful muscles, and when he gets mad, which is everytime he wrestles, it takes the combined efforts of his enemy and the referee to get the house set straight.

Kanthe, nevertheless, is popular, because he is unpopular. He puts on a good show, but restricts it to the ring and the men in the ring. He uses his powerful muscles to great advantage, and could easily squelch a man of his own weight if that man did not possess wrestling ability and science. So it is with Heinz, a highly popular individual because of his sportsmanlike conduct, cheerful grin and sunshiny exterior. Beneath a skin that does not portray his real ability, Heinz packs muscles and strength that is realized more by his opponent than by the general public. Combining this valuable physical asset with a smart variety of holds and locks, Heinz usually manages to come out ahead. He has never bowed in the local ring.

Van Bebber and Tremaine

Jack Van Bebber, likeable coach of wrestling at Texas Tech, former all-American grappler and Olympic champion, meets Andy Tremaine, the Tucson Thunderbolt, in the 30-minute semi-final.

Fans will be troubled tonight when Tremaine and Van Bebber take the mat, because the fans like both of them. They are big favorites here. Tremaine always has drawn an opponent just a little tougher than himself, and has never won a match here. That hasn't kept him from being popular. In defeat, he gets a bigger hand than his conqueror. Such was the case last week when he went down before Kanthe in an onslaught of rough and tough blows and kicks and butts. Kanthe won the match, but was roundly booed when he left the ring. Tremaine, when he was able to rise, drew a loud round of applause.

Because of his longer experience, Van Bebber would be favored tonight in a finish fight. Since it is a 30-minute tilt, many critics expect it to wind up all square. They are smooth and heady wrestlers, clean in the clinches and legitimate in their procedure.

A 15-minute preliminary will serve as curtain-raisers tonight, the fighters to be announced from the ring.

University Of Texas To Act On Probable Coaching Change

AUSTIN, Dec. 5 (AP)—The athletic council of the University of Texas met tonight, with the personnel of the football coaching staff reportedly the main topic of discussion.

Dissatisfaction with the regime of Clyde Littlefield as head football mentor has been mounting steadily during the season. Interested alumni recently queried prominent coaches in all parts of the nation as to their availability for the Texas head football coach position.

Final decision in regard to releasing or retaining Littlefield will be made by the board of regents, the athletic council acting only in an advisory capacity. Littlefield has said he would make no fight to keep his position but has asked that he be retained on the athletic staff as head track coach, a position he now holds in addition to his football duties.

Rice Postpones Action On Meagher's Coaching Status

HOUSTON, Dec. 5. (AP)—The Rice Institute committee on outdoor sports was in session for several hours today but announced no action on selection of a football coach for 1934.

J. T. McCants, chairman of the committee, said that no action was taken. Jack Meagher, head coach for the past five years, appeared before the body to present his case for retention.

It was indicated the committee might hold another session tomorrow. Meagher had been subjected to considerable criticism as a result of the Owls poor showing this season and the Rice alumni association had refused to endorse his record.

In Semi-Windup

Here's a new picture of Jack Van Bebber, Texas Tech wrestling coach and popular fan-pleaser at local professional shows. Van Bebber takes on Andy Tremaine, of Tucson, Arizona, in a 30-minute bout tonight as the semi-final in Sled Allen's regular Wednesday night wrestling show.

ON THE SIDELINES BY EDWARD J. NEIL

HAVE you ever heard the story of the Baylor team, and the fourth string quarterback who played against Boston College in 1921 or 1922? It won't do any good to try and stop me, even if you have.

Anyway, Baylor came up to Boston to play the giant Eagles and the southern team wasn't so hot. Along with the gang came a Jewish boy who in a couple of years on the squad had risen to the combined position of official comedian, bench warmer and fourth string quarterback.

This was before the lush days of football and both money and equipment was scarce at Baylor. Since this Jewish quarterback was last in everything else, he also was last in line for equipment. He just naturally took what was left after everyone else was dressed for the day.

Because of his entertaining ability he made the trip to Boston, the 23rd man in a squad of 23. Baylor dressed for the game, ran onto the field. And the Jewish quarterback was a sight to behold. The 23rd headgear was so big he could look through the slits in the top. His plants came down to his ankles. His shirt was so short it scarcely reached to his belt.

His Big Moment

But the equipment was good enough to get him out to the bench where he took his normal post. He hadn't so much as played one second of any contest in the two years he was on the squad.

This one, though, was different. These huge Eagles started taking Baylor apart. Soon the bench was studded with cripples, the subs were running out. The first quarterback went down, then the second, and finally, late in the game with the issue hopelessly lost, out went the third.

Normally a tackle or somebody would have been sent in at quarterback because this fellow's position on the squad was purely honorary. In addition he had taken off his shoes because they hurt him so. But this time there was no choice.

So in he went, flying from the bench, so excited, so unstrung by the situation that he even forgot he was in his stocking feet.

Escape

He was slightly overwhelmed upon arriving out there. His confusion was increased by the fact that Baylor had the ball. He had to do something, and do it quick. He called the only signal he could remember.

Too late, as a giant wall of Eagles poured in on him, and he found the leather in his hands, did he realize that the only signal he remembered was his own. He was about to carry the ball for the first time in his life.

Like a frightened jackrabbit he started to run straight for the sidelines. Behind him, beside him, thundered the massive linemen of Boston College. Their growling breath was on his neck.

He passed the sideline. He leaped the rail that separated the field from the stands, and he tore up one aisle. Not until he reached a vantage point on high did he stop, breathless but safe, the ball still fixed under his arm.

He turned then, full of triumph and beamed down on the dazed enemy and his convulsed teammates.

"Yi, yi," he yelled gleefully, "any of you birds want me, come up and get me. You don't break my neck, by golly."

U. S. Launches Plans To Pick Davis Cup Players

Lott, Van Ryn, Wood, Shields And Others Will Seek Places

(By The Associated Press)

NEW YORK, Dec. 5. — Far from being discouraged over the 1934 American Davis cup tennis prospects, as a result of this year's debacle in Paris and the subsequent decision of Ellsworth Vines to turn professional, the United States has already launched its plans and indicated the probable standard-bearers for next season's challenge to Great Britain.

Plan Winter Practice

"In spite of rather gloomy prophecies of our 1934 chances, I personally am far from dejected," Bernon S. Prentice, chairman of the United States Davis cup committee, declared today, in revealing the elaborate extent to which the 1934 program has been mapped out, including winter practice.

"I have full assurance from George Lott, reports to the contrary, that he is not interested in professional offers," said Prentice. "He and John Van Ryn constitute one of the outstanding doubles teams of the world and are available. Sidney Wood, Wimbledon champion in 1931 and unavailable last year, is a candidate. He played outstanding tennis in our recent championship. Frank Shields' game has improved tremendously during the last year and he is certainly an important candidate for next year's team. And there are many others."

Allison Not Mentioned

Prentice did not mention Wilmer Allison, Vines' singles partner this year, or Cliff Sutter, the former Tulane star, Vines, Allison, and Sutter were the top - ranking three American players in the 1932 list. Wood was fourth, Shields fifth, Van Ryn ninth and Lott eleventh. Lester Stoefen, of Los Angeles, No. 6, recently denied he intended to turn pro and is expected to bid for a Davis cup place.

"While I was chairman of the Davis cup selection committee in 1924, when we successfully defended the cup against Australia, we had Tilden, Johnson, Williams, Richards, and Kinsey to choose from," said Prentice. "I admit we have not that wealth of material now but it seems to me that the 1934 Davis cup committee should be far from discouraged."

Prentice said either Australia or Japan or both may challenge in the American zone for 1934, instead of trying to wade through the bigger European field. Peru and Brazil have already filed notice of entry in the South American zone. The inter-American zone finals will be played in the United States May 31, June 1 and 2. The challenge round will be played on Wimbledon's historic turf July 28, 30 and 31.

Cage Practice To Start At Lubbock High Next Week

With practically no experienced material but high hopes, basket ball practice begins in deadly earnest at Lubbock high school next week under the direction of Coach Swede McMurry.

Warren Kerr, elongated center, who lettered season before last but wasn't in school last year, is the only returning veteran. Kerr will not be eligible until next semester. Rayburn Hale, last year a letterman, and Rufus Ryan, former squadman, will be unable to play because of the eight semester rule.

For the last few days some of the candidates have been working out, but formal practice will not start until the grid season is over.

Men who have announced their intention of going out are as follows: Kerr, Jones, McWhorter, Upton, Gambill, Morgan, Bradshaw, MacGaw, Loftin, Smalin, Whitehorne, Burn, Jackson, Venable, Dowell, Williams, Simms, Mast and Vermillion.

PORKERS NAME CAPTAIN

FAYETTEVILLE, Ark., Dec. 5 (AP)—Willitm "Footsie" Benton, tackle, tonight was elected captain of next year's football team by University of Arkansas lettermen. Paul Rucker, end, was chosen sub-captain.

Stocking Up

Chuck Klein, top slugger of the National League, recently sold by the Phils to the Chicago Cubs, was a careful shopper in Chicago recently. Klein went out to buy some war clubs with which to assault the eight-foot fence of the Cubs' park, which is some 52 feet lower than that of the Phillies' bailiwick. He is shown inspecting bludgeons.

West Claims Grid Laurels

Inter-Sectional Strife Finds Pacific Coast Leading With Victories; Mid-West Second, Survey Of Season Shows

(By The Associated Press)

NEW YORK, Dec. 5. (AP)—As the smoke cleared away today from the nation's far flung football fields a recapitulation of the dying season shows the strong men of the far west again the leaders in inter-sectional warfare.

Meeting the better teams of the midwest, east and south the westerners won six, tied one and lost only two for a winning percentage of .750, by far the best record of any of the four sections into which the country was divided for purpose of comparisons.

Midlands Second

Second to the far west were the representatives of the great midlands with 23 victories and four ties in 47 games, followed by the east with 27 victories in 56 games.

The south trailed with only 10 triumphs in 34 games, the worst record in years.

The standing by sections:

	Won	Lost	Tied
Far west	6	2	1
(including Rock Mountain region)			
Mid-west	23	23	4
(between Rockies, Alleghanies)			
East	27	25	4
(Atlantic coast states)			
South	10	21	3
(including Arkansas and Texas)			

Southern Calif. Leads

Southern California led the far west with two victories, 19-0 over Notre Dame and 31-0 over Georgia, while single victories were scored by Oregon State, St. Mary's, Santa Clara and Colorado. Stanford, the west's representative against Columbia in the Rose bowl New Year's day tied Northwestern. Oregon State was routed by Nebraska 22-0 and Iowa State upset Denver 18-13 in an early season game.

Columbia Will Have Its Full Power In Bowl

Flunking Tackle Passes Mid-Year Test And Will Assume Place In Little's Lineup When Lions Meet Indians

BY EDWARD J. NEIL
Associated Press Sports Writer

NEW YORK, Dec. 5.—Now that good news has found Columbia's address on Morningside Heights, fortune has become a daily caller.

Hard on the heels of acceptance of Stanford's invitation to the Lion football team to compete New Year's Day in the Rose Bowl at Pasadena, came word today that Joe Richavich, the biggest and one of the best of Columbia's tackles, has passed his midyear examinations and will be eligible to accompany the team west Dec. 19.

With reserves the biggest problem of Coach Lou Little, Richavich's return to eligibility filled Columbia's cup, already brimming at receipts of the first Rose Bowl invitation ever accorded a New York team, to overflowing. The 200-pound junior, an outstanding as a sophomore last year, failed in his final examinations and was not permitted to play all this fall.

Five Good Tackles

His return gives Little five fine tackles in Joe Ferrara, captain-elect and regular left tackle, Paul Jackel, developed after Columbia's lone defeat by Princeton, Ed King, Joe Palenchae and now Richavich.

At the guards are a sturdy Dzamin Larry Pinckney and Steve Dzamba, the regulars, and Al Davis and Jack Milgliore, with two centers available in Al Ciampa and Newt Wilder, the latter the placement kicking counterpart of Bill Corbus, Stanford's all-America guard.

Only on the ends where Tony Matal is a standout and Owen McDowell his wing mate, does Columbia now lack suitable reinforcements.

Squad Broke Training

The Lion squad, which broke training after the final victory over Syracuse ten days ago, will report for practice again tomorrow afternoon.

The Lions run their offensive from a combination of the Warner and Rockne systems, using a single wing back at times from a sort of oblong box formation. They come out of a huddle, a natty outfit in light blue with white vertical stripes and white shoulder strips and often run from full kick formation, with Cliff Montgomery, the dazzling triple threat captain and quarterback, back in the ball handling post.

Little's offensive is noted for its versatility and the deftness with which Montgomery mixes up his attack. Spinners, reverses, double and triple laterals, all spring out of the same formations.

HIGH SCHOOL FOOTBALL

Bonham 0; Clarksville 0. (Tie). (District 6-B.)

Here's Inflation Under Control

Adolph Gorychka, co-captain and veteran forward of Marquette University basketball squad, has this inflation problem well in hand. The cageman, said to have the biggest hands in college basketball, goes by the nickname of "Big Mitts." The ball was built to fit his hands—but what about a basket?

Boston Braves Chalk New Fielding Record In 1933

NEW YORK, Dec. . (AP)—A new club fielding record for the Boston Braves and individual marks by Billy Herman, Chicago Cubs' second baseman, and Jimmy Wilson, St. Louis backstop recently traded to the Phillies, featured the National League's defensive performances for 1933, according to the official averages just released.

The Braves added to percentage point to their own previous league record, made in 1932 by finishing with a fielding mark of .978. The Cardinals, Giants, Cubs and Pirates all were bunched, in that order, separated altogether only by a half-point in the percentage column.

Critz Is Winner

Hughie Critz of the Giants, beat out Frankie Frisch, manager of the Cardinals, for second base fielding leadership by the thinnest kind of a margin—.98165—but Herman took the record-breaking honors for keystone workers. The Cub star, with 466 putouts, broke a National League mark that has stood since 1912, when Bill Sweeney of Boston collected 459 putouts. Herman also established a league record with 11 putouts in one game.

Wilson, with 18 putouts behind the bat on July 30 against the Cubs, surpassed the record of 17 set by John Deberry of Brooklyn in 1928. This was the game in which Dizzy Dean whiffed 17 Cubs for a new major league strikeout record.

Based on the official figures for regulars, an all-star national league fielding team would line up as follows:

First base—Charles Grimm, Chicago, .996.

Second base — Hugh Critz, New York, .981.

Shortstop — Leo Durocher, St Louis, .960.

Third base—Elwood English, Chicago, .973.

Right field—Harry Rice, Cincinnati, .991.

Center field—George Davis, New York, .989.

Left field—Fred Lindstrom, Pittsburgh, .998.

Catcher — Frank Hogan, Boston, .997.

Pitcher—Lon Warneke, Chicago 1.000 (most chances).

Scoreless Tie Played By Bonham And Clarksville

CLARKSVILLE, Dec. 5. (AP)—The high school championship of district 6, class B, remained undetermined tonight after Clarksville and Bonham played to a scoreless tie on a rain-soaked field. The teams were attempting to settle an earlier tie, which also was scoreless. A called meeting of the district football committee will be held tomorrow morning in either Bonham or Honey Grove, to determine the championship by vote. Clarksville has won six games and tied two, Bonham has won four and tied two.

Bob Zuppke's teams in 21 football seasons at the University of Illinois have won 43 and lost five games, in intersectional competition.

Until this year the University of Iowa's only football victories over Wisconsin, three in number, each occurred on home-coming days at the Badger school.

Lubbock Squad In Hard Drill For Lobo Tilt

Post-Season Game Is Scheduled Yesterday; Westerners Called Back To Practice; Leave Home Tomorrow

Although they have gone their full conference route, football is by no means over for the Lubbock high school Westerners.

Friday they invade Central West Texas for an inter-district battle with the Cisco Loboes, and next Tuesday internecine warfare breaks out in Lubbock with graduating members of this year's squad pitted against the gridmen who will probably make-up the 1934 edition of Coach Weldon Chapman's machine.

Yesterday, bucking a stiff north wind carrying a nice cargo of grit, the Westerners skirmished among themselves in preparation for their game Friday.

With the regular squad backs in fine fettle, and the rampaging Morris White, starring on the reserve eleven, the touchdowns were rung up with staccato regularity. Starkey Whitehorn, who couldn't have caught smallpox in a pest house at the first of the season, took everything that was thrown at him yesterday, and crossed the goal line for three or four counters.

Calhoun Is Out

Several regulars were absent from this, the first workout of the week. Charles Calhoun, with a broken leg to remember the Amarillo game by, will, of course, not be able to take part in the post season game. The rest of the squad is in good shape and seem to be aching for another scrap.

Coached by Dexter Shelley, of Texas university fame, the Cisco Loboes finished second in District 3 this fall. Added interest will be given to the game by the fact that Coach Chapman was chief football instructor for the Loboes before coming to Lubbock.

Another workout is scheduled for today, and the Westerners will embark for Cisco Thursday. Proceeds of the game go to a former Cisco star, Orbie Jacobs, who has been partially paralyzed since a practice injury three years ago.

Fireworks Promised

The squad game Tuesday will give fans some idea of team prospects next year. White, Othie Upton, Robert Allen Hill, Neil Wright and other Cowhands who will be eligible next year, will be doing their stuff on the side of the future Westerners.

Robert Dowell and Country Phillips, center and guard candidates, respectively, are aspirants for the tackle slots next year. Dowell has seen a little service at tackle this year.

Blackie Young will be holding down his old center job, and Griggs and Whitehorn will be at their regular flank posts, as will Aycock or Phillips at the guard berths.

When the frost is on the pumpkin in 1934 the Westerner backfield may read something like this: White, Griner, Upton and Hill.

The team of the departing gridmen will be particularly potent at the tackle positions, in the backfield, and at one guard with seasoned veterans drafted in at these assignments. The odds are 2 to 1 on the regulars.

Leather Goods
For Christmas
USE OUR CONVENIENT LAY-AWAY PLAN—WE WILL HELP YOU SELECT HIS GIFT.
SHAVING SETS, in leather zipper cases ..... $5.50 to $13.50
ZIPPER BAGS, in leather and suede cloth ..... $1.25 to $9.00
BILL FOLDS, Leather, some with zipper fasteners $1.00 to $3.50
GOLF BAGS, Solid Leather with side pockets for shoes and Etc., ... $7.50 to $24.50
L & H SPORTING GOODS CO.
Myrick Bldg. Phone 1381

LOVERA CIGARS
A Texas Favorite at 10c—*but now*—a STAMPEDE at 5c
Lovera quality is the answer—double quality when you get it for a nickel. It's just the grandest smoke you ever tackled at 5c—mild, mellow and satisfying! No wonder the biggest state in the Union votes for this biggest cigar value at every cigar counter.
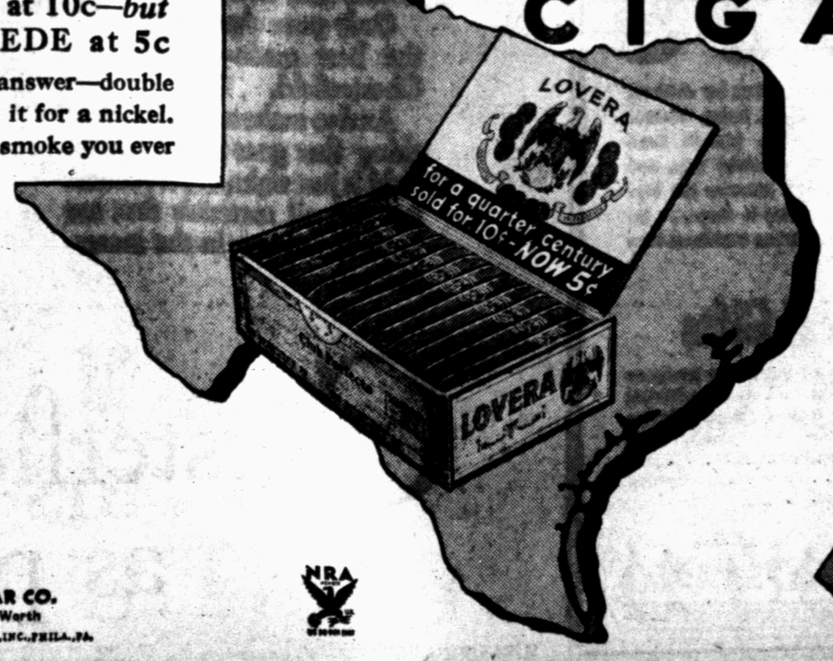

For over a quarter century a Texas favorite at 10c
NOW 5¢
Distributor
BRANNON-SIGNAIGO CIGAR CO.
Dallas, Houston, San Antonio, Fort Worth
G. H. P. CIGAR CO., INC., PHILA., PA.

Jury Answers Eleven Issues

Carl Harkey Of Dickens County Seeks $26,000 Damages For Injuries Sustained In Gin Mishap In 1931

A 72nd district court jury which reported late yesterday answered 11 of 16 special issues in the suit of Carl Harkey of Dickens county against The Murray company for $26,000 damages. The case went to the jury late Saturday.

Judge Pharr said attorneys in the case would study the answers to determine whether a judgment could be written from the report. The jurors were unable to agree on five special issues.

Hurt In Accident

Harkey filed suit for damages as a result of an accident in which he was injured about Oct. 8, 1931, in a gin plant at which he was employed at Dickens.

The Murray company at the time of the mishap held about $19,000 indebtedness against the Farmers Co-operative society No. 1 and held a mortgage upon the gin plant in Dickens, according to a Harkey petition. The society, with a total indebtedness of about $30,000, was insolvent, the petition stated.

Title Is Placed

A Harkey petition alleged the Murray company and other principals placed "ostensible title" to the plant in Edward M. Berset to "escape liability." Berset was unable to dissolve any of the indebtedness, the petition alleged.

The jury's difficulty evidently was in determining who should be found liable if Harkey's allegation that he was injured as a result of defective equipment were found to be correct.

Harkey suffered a broken upper right leg and other injuries when thrown into a pit and against machinery after his hand and arm were caught by a belt and pulley.

Dr. Hubert Work And Denver Society Woman Will Be Wed

DENVER, Dec. 5. (AP)—Dr. Hubert Work said here today he and Mrs. George W. Gano, widow and prominent member of Denver society, will be married Friday noon at the rectory of St. John's Episcopal cathedral here. Bishop Irving P. Johnson will officiate.

Dr. Work, former secretary of the interior and a former Republican national committee chairman, said only immediate relatives would be in the wedding party.

Dr. Work, a widower, has three children.

The 1933 monsoon uncovered a fishing village near Bombay, India, that had been swallowed up by the sea.

Daily Cross-Word Puzzle

ACROSS
1. Worthless! Biblical
5. City in Belgium
10. Crustacean
14. Real estate held in absolute independence
15. Bury
16. Ore deposit
17. River in Maine
19. Is very fond of
20. Dry
21. Ardor
22. Take offense at
23. Edges of a roof
25. High bodily temperature
26. First
28. Rubber
30. College degree
32. Takes great delight
34. Smell
35. East Indian weight
36. Unclose
37. Rise high
39. Asiatic tree
40. River bottom
41. Act wildly
43. Philippine native
44. Dutch measure of length
45. Government grant
47. Small particles
48. Animal with four front and three hind toes
49. Small statue
51. Sport
53. White ant
54. Health resort
57. Went at an easy gait
58. Man who operates a stationary engine
60. Malt beverages
61. Coral island
62. Portion
63. Saucy
64. Animals' neck coverings
65. Writing fluids

DOWN
1. Knocks
2. Toward the sheltered side
3. Imagined
4. Bustle
5. Kind of thread
6. Surround with something solid
7. English school
8. Obtain
9. Comparative ending
10. Nearer
11. Wanderer
12. Arabian seaport
13. Most excellent
18. Slope the edge of
19. Mechanical bar
22. Have recourse to
24. Word of solemn affirmation
25. Lose color
26. Examine thoroughly
27. Drive back
29. Second-growth crop
30. Reigning beauty
31. Regions
33. Enemy of clear radio reception
35. Man skilled in government
38. Above
39. Excited with curiosity
41. Fast
43. With full force
45. Most pallid
46. Have a certain sensation
48. Drunkard
50. Posts
51. Wave to and fro
52. Part in a play
53. Presently
55. Public playground
56. Insects
58. Greek letter
59. Slender finial
61. Exist

Solution of Yesterday's Puzzle

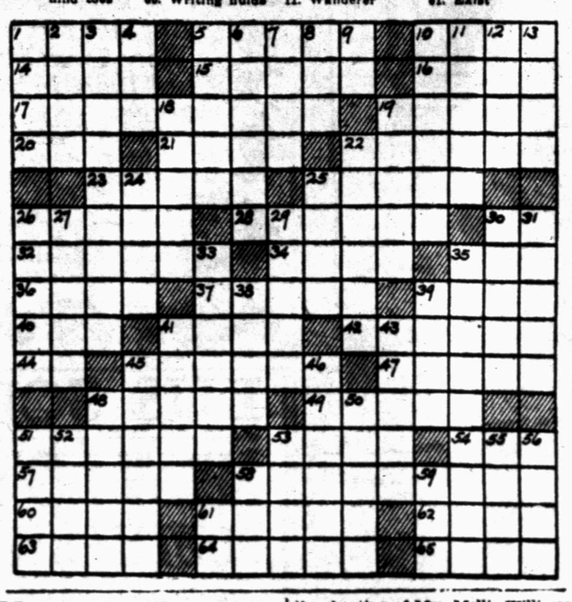

Negro Is Charged In Texas Slaying

BEAUMONT, Dec. 5 (AP)—Formal charges of murder and criminal assault were filed today at Kountze, Hardin county, against David Gregory, negro sought in connection with the shooting of Mrs. Mellie Williams Brockman on a lonely road near Kountze Saturday.

At the same time, a reward of $500 was posted by B. A. Coe, county attorney, for Gregory's arrest and conviction as a part of one of the most intense man hunts ever conducted in this section of the state.

Four Brothers Go Rabbit Hunting On Tuesday To Celebrate Family Reunion

Four brothers went rabbit-hunting yesterday, celebrating a reunion after 25 years.

It was in 1908 when William Stevenson, then 16 years old, disappeared from his home in Delta county, northeast Texas. His widowed mother, Mrs. Tom Stevenson, and his three brothers, C. C., John, and Asa, searched in vain for the lad. The group was reunited at Mrs. Stevenson's home near Shallowater Monday night.

J. A. McClanahan, employe of a local produce house, looked up from his work Monday, recognized and was recognized by William Stevenson, after a quarter of a century.

Forgetting, in his excitement, to inquire into Stevenson's past, Mr. McClanahan hurried to "introduce" Stevenson to his brother, C. C., a Lubbock mechanic who lives at Avenue D and 15th street. They lost no time going to the Shallowater farm where Mrs. Stevenson makes her home with Asa and John. Today the four brothers continued the celebration with a rabbit hunt.

William Stevenson, it was learned, has been living on a farm near Roby for the last few years.

Salvation Army Drive Will Be Cut To Prospect Cards

Envoy C. I. Brown of the Salvation Army yesterday said that the organization's annual financial drive renewed Monday must necessarily be limited to use of prospect cards.

All persons listed as prospective subscribers will be approached and, once that is done, the drive will close, Brown explained.

All persons listed as prospective subscribers will be approached and, once that is done, the drive will close, he said. Only two checks had been received this week.

Envoy Brown suggested that persons who had not had an opportunity to contribute, and wishing to do so, use the convenient pledge form that appeared on page 5 of Sunday's Avalanche-Journal and send it to the Army headquarters, 709 Thirteenth street.

BUYS OUT PARTNER

ABERNATHY, (Special) — John Waddell has bought the interests of his partner, Bill Bence, in the Dutch cafe here. Waddell has been in the cafe for some time. Bence has not announced his future plans.

CHILD'S SORE THROAT
or cough. Act quickly—don't let it develop into a more serious ailment. Give Thoxine—it's safe and they like it. Not a gargle. Money-back guarantee at all drug stores—35c.
THOXINE

CATCH HIM IF YOU CAN!
The INVISIBLE MAN
FANTASTIC SENSATION!
PREVIEW SAT. NITE

STAHLER FUNERAL HOME
FORMERLY BYNUM STAHLER
AMBULANCE
1601 13th Street
PHONE 200

Santa gets
A Hot tip on Hot Water

"... and please, Mr. Santa Claus, bring a Gas Water Heater like the Joneses have, so we can keep our faces and hands nice and clean every day and so mother will always have lots of hot water for the dishes and things, and so father won't be cross any more when the bath water runs cold or when he has to shave with icy water. Hoping you are the same, with love and kisses,

MARY AND JOHNNY"

What do you suppose Santa will do about this? ... What would you do if you were in his place? ... Certainly ... a very sensible decision and one you'll never regret ... Drop in today and see your gas appliance dealer. He will be glad to tell you how it can be easily arranged so you'll have a never-ending supply of instant hot water always on hand with a Self-Action Gas Water Heater that operates automatically for only a few pennies per day per person.

West Texas Gas Co.
GOOD GAS WITH DEPENDABLE SERVICE

BIG BARGAIN OFFER
Lubbock Morning Avalanche
and
Big Sunday Avalanche-Journal
ONE FULL YEAR
$4.45

CLIP THE COUPON
LUBBOCK MORNING AVALANCHE, New .....
Lubbock, Texas. Renewal .....
Gentlemen:
Enter my subscription to the Lubbock Morning Avalanche and Big Sunday Avalanche-Journal, by mail under the bargain rate. I am enclosing herewith $4.45 to pay for one year.
Name .....
Route .....
Town .....
State .....

If you are now a subscriber to the Avalanche the label on your paper will show the exact date of expiration. Your subscription will be extended ONE YEAR from the present date of expiration.

By Mail Only

Cash In Advance

The regular price for one year is $7.00. You save $2.55 by subscribing now to the South Plains Own Newspaper. Do not wait until the bargain days are over and lose this big savings.

YOU SAVE $2.55

RENEW NOW AND MAKE THIS BIG SAVINGS
FOR THIS OFFER IS
GOOD ONLY UNTIL DECEMBER 31st., 1933

Lubbock Morning Avalanche

"Starts The Day On The South Plains"

Published every morning, except Sunday and Monday, and consolidated on Sunday morning only in the Sunday Avalanche-Journal by the Avalanche-Journal Publishing Company, Inc., 1211 Texas Avenue.

Chas. A. Guy, Editor and Publisher — Parker P. Prouty, General Manager

It is not the intention to cast reflection upon the character of anyone knowingly, and if through error we should, the management will appreciate having our attention called to same, and will gladly correct any erroneous statement made.

An independent Democratic newspaper supporting in its editorial columns the principles which it believes to be right and opposing those questions which it believes to be wrong, regardless of party politics; publishing the news fairly and impartially at all times.

Entered as Second-Class Mail Matter at the Postoffice at Lubbock, Texas, according to the provisions of the Act of Congress of March 3, 1879 and under the rulings of the Postmaster-General.

Member of Associated Press — *Full Leased Wire Service*

Uncle Sam's Finances

ALTHOUGH finances of the City of Lubbock are not cramped it is a matter of record that depression years have seriously unbalanced those of many other municipalities and many states, including the State of Texas. But as badly off as are some states and municipalities, due to incomes falling off until they cannot keep pace with expected expenditures, their problems fade into insignificance in the face of the dilemma confronting the federal government.

For to live in the style to which it has become accustomed the federal government will spend about $7,900,000,000 during the present fiscal year which ends June 30, 1934, provided it carries out all announced plans. To balance off this immense sum of expenditures will be an estimated income of $3,000,000,000.

Of the total of expenditures about $3,500,000,000 would be in the form of loans or advances to banks, both open and closed, insurance companies, railroads and other enterprises, and out of which two and one-half billion is expected to return to the treasury. This great item on the national budget added to $1,500,000,000 which the government is striving to pour into public words by the end of the year gives a grand total of five billion in possible emergency expenditures.

The difference between expenditures and income remains, however, at about five billion also and it is apparent that to carry on its program the federal government must borrow from its citizens.

The picture is not entirely dark. Budget Director Douglas asserts that if emergency expenditures can be ended in the fiscal year, then in the 1933 fiscal year which starts next July federal expenditures can be held down to $2,600,000,000 and the federal income will reach about $3,550,000,000. That would mean nearly a billion dollars to help meet past obligations.

Other federal officials claim that once business revives, under the tax plans already in effect and those being devised, the federal government will be able to retire as much as 10 billion dollars in debt over a period of three or four years.

The treasury reports likewise show that if the government is to do spending that it hopes to do, a vast amount of money will be flowing into the country in the next seven months. Up to November 20, total federal expenditures since July 1 of this year were $1,754,000,000. This was less than the $1,766,000,000 that had been spent in the same period of the last fiscal year, and it left $6,146,000,000 out of the total possible expenditure of $7,900,000,000 still to be used.

The immensity of the program is almost too much to grasp at all, and a sound fiscal policy—even if the currency isn't so sound—is necessary to prevent serious difficulty.

"BABY PLANES" FORECAST

Whether flying has become sufficiently popularized in the United States to create a profitable market for "baby airplanes" selling at around $700 and with an operating cost about the same as that for an automobile is a question the federal government has set out to answer.

Eugene L. Vidal, director of aeronautics of the department of commerce, is conducting a survey of the situation. He has sent a memorandum to 34,000 pilots and mechanics asking if they would purchase such a plane if it were made available. In this connection, he pointed out that there are 14,000 licensed pilots in the country, 11,000 student pilots and 8,500 licensed mechanics. The country has only about 7,000 licensed aircraft. Of the licensed pilots, about 600 are connected with scheduled airlines.

The aeronautics director believes a good market exists for a small, two-passenger plane selling at a popular price. The information he gathers in his survey will be sent to airplane manufacturers. He has assurances of recognized aeronautical engineers that a low-cost plane such as he has in mind can be constructed.

Development of such a machine as that suggested by Mr. Vidal doubtless would prove a highly important factor in popularizing flying. Whether or not a wide market at present exists seems a matter of minor importance compared to the possible effects of stimulating popular interest in flying and the rapid development of a profitable market.

The piano 21 inches high that plays like a big one will be interesting if saxophones imitate it.

Today's One-Minute Sermon

My son, forget not my law; but let thine heart keep my commandments:

For length of days, and long life, and peace, shall they add to thee.

Let not mercy and truth forsake thee: bind them about thy neck; write them upon the table of thine heart:

So shalt thou find favor and good understanding in the sight of God and man. —Proverbs. 111. 1 through 4.

The National Whirligig

The News Behind The News

WASHINGTON
By George Durno

FEDERAL control of the liquor traffic is still placed squarely under the Treasury Department in repeal just as before.

Secretary of Agriculture Wallace wasn't joking down in Warm Springs last Monday after Mr. Roosevelt signed the liquor code when he said he hoped—as a personal dry—it would be placed on Acting Secretary of Treasury Morgenthau's doorstep without delay.

The Federal Alcohol Control administration established by the code is going to be made directly responsible to the new Treasury head. (This is the commission of five vested with final authority over the whiskey business pending Congressional regulation.)

• • •

DORAN: As a negative bit of information Commissioner of Industrial Alcohol James M. Doran (remember him?) will not head the new Alcohol Control administration.

More affirmatively the reason is he has been offered a swell job with the distillers.

Doran's resignation is one of those things that make the upbuilding of a government organization far tougher than business has it.

• • •

HOURS: The latest report of the National Industrial Conference board (which compiles statistics for the leading manufacturers) gives Washington a heap of satisfaction.

New Dealers are all encouraged because the average hours of work as shown therein dropped from 36.8 hours in September to 36.2 in October.

Meanwhile average hourly earnings were going up from 53.1 cents to 54.0.

• • •

OUTS: American recognition of Russia may well hand the Soviets one prize package in the near future they cheerfully could do without.

During all the 16 years of non-recognition Uncle Sam has piled up a swelling quota of undesirable Russians. They range from criminals with known records to "titled" refugees who have a penchant for marrying rich and foolish American women.

Because Washington was having no traffic officially with Moscow they couldn't be deported.

Look out now. Several federal agencies are having a quiet check of their records made. Its quite likely there will be a Russian emigration from these shores soon.

• • •

MacDONALD: Our London observers report to the State department that Prime Minister Ramsay MacDonald's back is getting close to the wall.

They send word he is thinking of a National party.

If he succeeds our lads predict an Independent Conservative party would be mustered to battle it.

Either way they say it looks as if MacDonlad and Baldwin were on the way out.

• • •

KIDDING: Secretary of Interior Ickes and his Deputy Public Works administrator, Col. Henry M. Waite, have an apparently deep affection for each other that crops out in rough kidding.

Impatient as always to get a meeting of the Public Works Advisory board out of the way in fast time, Ickes started one the other day on the clock's stroke without waiting for everyone to assemble.

Waite was one of the late ones, along with several cabinet officers.

As they came in Ickes, who was reading previous minutes, continued without changing his voice inflection:

". . . and the resolution reducing Col. Waite's salary is hereby approved."

WASHINGTON

NOTES: When Henry Morgenthau Jr., the new Treasury boss, talks with a large group in his office he invariably stands and moves nervously backward and forward on a small area of carpet. . . . The same gentleman refuses to look at the oil portraits of historic ex-Secretaries that hang along his office walls because, he says, he might realize what an important job he's in and get flustered. . . . The newspaper men made official one title when they datelined their stories out of Warm Springs, Ga., recently, "The Little White House". . . Miss Louise Hackmeister, the President's personal telephone operator, consistently answered her switchboard during the recent stay there with: "Little White House."

NEW YORK
By James McMullin

THE rank and file of the sound money men thought they were getting somewhere when the R. F. C. held its gold price steady for five days in a row. The inside leaders didn't kid themselves.

These leaders attributed the truce solely to the government's wish to let the Sprague and Acheson dust-clouds settle before giving the dollar another downhill shove. Most of them feel at heart they are licked and count on a further gradual depreciation of the dollar at least to 55 cents and possibly to 50—then domestic revaluation along the lines set forth recently in this column. The scale-down will probably be accelerated between December 15th and January 1st after the mid-month financing is out of the way.

The sound money campaign will continue as a matter of "public education"—retaining the ultimate objective of Wall Street's return to power—but it's a matter of going through the motions so far as immediate results are concerned.

• • •

UTILITIES: National Power and Light's decision to continue functioning in Knoxville in the teeth of prospective municipal competition has more to it than meets the eye.

The private utility will operate at a loss and acknowledges it in advance. But they'll meet the public plant's rates and will concentrate on trying to prove that they can give more efficient service. It will be a rear guard action but an extremely important one for the future of the private utilities. They simply cannot afford to lose by default.

Local utility men whisper of a devious legal proceeding which has long been planned but never tried. National Power's earnings will of course be cut by municipal competition and some lawyers think there will be grounds for suit on the famous "deprivation of property without due process of law" clause that has been such a help to corporations. Unfair competition because of the absence of taxes would be stressed.

• • •

NRA: A vigorous assault on NRA is being planned behind the sound money screen. Dr. Sprague's attacks on it will be pieces of a larger jig-saw. Energetic efforts are being made to line up small businesses for a tremendous yell when the smoke of the monetary battle clears. Impartial observers predict the result will be modification of certain codes—but in no case the abandonment of the principle.

Organized labor is well aware that the storm is brewing and will be the government's staunchest ally. The Federation has no intention of yielding an inch of the ground it has captured. Labor's weight is expected to be decisive.

(Copyright McClure Newspaper Syndicate)

Believe It Or Not (Title Fully Protected) By Ripley

On request sent with stamped, self-addressed envelope, Ripley will send proof and details of anything BY RIPLEY depicted by him

EXPLANATION OF YESTERDAY'S CARTOON

THE LARGEST FARM IN THE WORLD

The "Gigant" on the North Caucasian steppe with its 610,337 acres of practically virgin soil, represents a most colossal Soviet experiment in large scale of agriculture. Immense tracts of land, constituting the domain of the Government, have been brought under the plough, to form the largest grain ranch in the world. It is fully mechanized, organized and directed by the State Grain Trust. Efficiency here is superior to that of the old fashioned individual farms in the neighborhood.

THE KARTVELS

The whiteskinned peoples of the Caucasus, whose collective name is Kartvels, claim direct descent from Japhet the son of Noah. They are a vigorous, bold race, from whom the "Caucasian" branch of the human family takes its name.

THE CHEVSURS

This Caucasion tribe, whose name is Georgian and means "People of the Valleys," claim descent from the Crusaders settling here after their return from the Holy Land. They wear armor of the true medieval type on festive occasions. They observe the Sabbath four times a week, on Sunday, Monday, Friday and Saturday. One of their curious customs is the imprisonment of their wives during and following childbirth. Beer brewing is a sacred vocation amounting to priesthood.

Letters To Santa Claus From The Kiddies

REMEMBERS RELATIVES

Dear Santa: I will be five years old the 7th of December. Will you please bring me a little wagon and a nannie goat, a doll and nuts, candy and fruits?

Please don't forget Grandad and Grandmother Young of Lubbock and Grandmother Taylor of Mabank and think of Mother and Daddy.

Love,
Bertha May Robinson,
Route 3, Mabank.

NEEDS ASH TRAY!

Dear Santa Claus: Please bring me a scooter and a toy wrist watch, a little set of tools, a little toy gun, a toy fire truck, a little ash tray, a blue suit and a set of blocks.

Clifton Casey,
2201 19th Street.

ONE FROM JAMES

Dear Santa Claus: I want a tool chest, an airplane suit and a B. B. gun.

I love you.
James.

DOESN'T WANT MUCH

Dear Santa Claus: I do not want much for Christmas. Will you please bring me a Mickey Mouse watch and I would like to have a pair of house slippers like my mother's. Please bring me all of these things.

Dorothy Jean Casey,
2201 19th Street.

BOY WANTS TOYS

Dear Santa Claus: Will you please bring me some toys? I want a dump truck, a ball and bat and an automatic gun and some caps. Also some candy and nuts.

Yours truly,
Joe Tom Glaze,
1905 Avenue H.

LAD WANT'S WATCH

Dear Santa Claus: Please bring me a scooter and a toy fire truck that spurts water and a real wrist watch. I would like a football, a set of tools, a little gun, a blue suit and a set of blocks.

Garland Casey, 7,
2201 19th Street.

WANTS "SACIPHONE"

Dear Santa Clause:

Mother said I'd been a real nice little boy this year. So please bring me a little saciphone. But not so much to eat, for I can't eat but one meal a day and that's at night.

Love,
Cecil Flynn.

PROMISES TO BE GOOD

Dear Santa Clause: I've been rather a naughty little boy this year. But I'll promise to be real good until Christmas if you'll bring me a little toy radio and a little electric refrigerator to play with at nights.

Lots of love,
R. C. Hewitt.

Girl Prepares To Tell Kidnap Tale

KANSAS CITY, Dec. 5. (AP)—For the third time, Miss Mary McElroy today prepared to tell a jury at the trial of Clarence Click of her abduction for $30,000 ransom here last spring.

The kidnaping story was related at the trial of Walter McGee, sentenced to hang, and George McGee, a brother now serving life, by the daughter of City Manager Henry F. McElroy.

The young woman only a few days ago was released from a hospital where she was taken shortly after the trial of George McGee, suffering, physicians said, from the strain of the two abduction trials.

STRIKE DECLARED

MADRID, Dec. 5 (AP)—A revolutionary general strike was declared in the city of Coria, province of Caceres, 200 miles west of Madrid, today. The city, only 20 miles from the Portuguese frontier, is in an isolated mountainous region.

Side Glances —By George Clark

"Tell her we are going to have a fire this evening and she can bring the children over here until bedtime."

RABUN BATTERY AND ELECTRIC CO.
EVERETT L. RABUN, Prop.
Former Mgr. Willard Battery Company

1316 Broadway Phone 2234

Phone 70 MARTIN

State-Wide Agency To Handle Texas Farm Business Is Formed At Dallas

DALLAS, Dec. 5. (AP)—Formation of Texas Cooperatives, Inc., a state-wide agency capitalized at $1,000,000 to handle consolidated business interests of the state's co-operative farm organizations, was approved unanimously today at a meeting of 500 Texas farmers and cattlemen.

Organization of another body to handle membership and educational activities of the 100,000 farm families affected was planned for a later session.

Several official representatives of the state's farm co-operative organization in attendance at the two-day meeting indicated their associations would join.

Membership would be through stock subscription. The corporation has applied for a charter permitting it to issue $500,000 in preferred stock and $500,000 in common stock. The preferred shares could be purchased by individuals.

H. G. Lucas of Brownwood, president of the Texas farm bureau federation, was named temporary president and Ed S. Mayer of San Angelo was chosen temporary vice-president. E. L. Corbin of Dallas was elected secretary.

The first loaf of bread made from wheat raised in the new wheat fields of Littoria, half-way between Rome and Naples, was presented to Mussolini.

For Xmas!
A NEW
Royal Portable
ONLY $45.00
(Formerly $60.00)
Hester's OFFICE SUPPLY CO.
The Typewriter Store
1008 13th Street Phone 78

Another of Our More Than 500 Good Buys in Toys

WAGONS for the little fellow. One piece steel body, rubber tires, sturdily built, and only 79c

Meinecke Bros. Hardware Co.
"The Christmas Store" 1117 Broadway

BUS SCHEDULE
NEW LOW RATES
SOUTH PLAINS COACHES
Announce
The Lowest Rates in History
BEGINNING
WEDNESDAY, NOV. 29
And Lasting Until
JANUARY 1, 1934

With these low rates you cannot afford to drive your own car.

Comfortable, well heated, easy riding coaches, operated by courteous drivers.

Convenient schedules to all points on South Plains and connections to all sections.

For further information
CALL 100

LUBBOCK—LEVELLAND
Lv. Lubbock 8:45 A. M. and 3:40 P. M. for Levelland
Lv. Levelland 11:15 A. M. and 6:00 P. M. for Lubbock
LOW FARES — CALL 100

SOUTH PLAINS COACHES NO. 2
J. C. Bond, Operator, Brownfield, Texas
POST—BROWNFIELD

READ DOWN Daily AM	Daily PM	Fare			READ UP Fare	Daily AM	Daily PM
7:30	3:15	$ .00	Lv.	Post Ar.	2.00	2:00	7:00
8:15	3:45	.75		Gulf Station	1.25	1:00	6:15
8:30	4:00	1.00		Tahoka	1.00	12:45	6:00
9:00	4:30	1.50		Lou Lynn	.50	12:15	5:45
9:30	5:00	2.00	Ar.	Brownfield Lv.	.00	11:45	5:15

LUBBOCK—BROWNFIELD STAGES
Grover C. McMakin, Mgr.—Lubbock, Texas
Lubbock—Brownfield

Read Down P.M.	P.M.	A.M.			Read Up A.M.	Noon	P.M.
11:45	6:15	10:15	Ar.	Brownfield Lv.	7:00	12:00	8:15
10:30	5:00	8:45	Lv.	Lubbock Ar.	8:15	1:15	9:30
10:50	5:20	9:05		Wolfforth	7:45	12:50	9:10
11:15	5:45	9:35		Ropes	7:30	12:35	8:55
11:30	6:00	10:00		Meadow	7:15	12:20	8:35

6 30	1030	.....	Lv.	Brownfield Ar.	5.00	1130	8 00
7 55	1055	.75		Tokio	4.50	1055	7 35
7 30	1130	1.50		Plains	4.00	1030	7 15
8 00	1200	2.00		Bronco (C.T.)	3.00	1015	6 30
7 40	1130	2.50		Tatum (M.T.)	2.50	8 50	5 25
8 30	1215	4.00		Cap Rock	1.50	8 05	4 35
8 40	1245	4.75		Oil Center	1.00	7 30	4 00
9 45	1 35	5.00	Ar.	Roswell Lv.	.00	6 30	3 00

Westex Motor Stages
Alton Abbott, Mgr.
NEW LOW FARES TO
Floydada $1.55
Vernon $3.80
Wichita Falls $4.25
Comfortable Cadillac Bus, equipped with radio and hot water heater. For further information
CALL 100

Testimony Is To End Today

Prosecution In Readhimer Case Rests On Tuesday; Defense Opens Up With Son Of The Defendant On Stand

(Continued from Page One)

seeing the two Readhimers in his office a few minutes after the shooting and testified to their surrender. He testified to the defendant's surrendering the pistol and told of finding a shotgun in his car the next morning. The pistol, cartridges, the shotgun and shells were introduced in evidence at this point.

Aubrey Martin, mechanic, had previously testified to placing the Readhimer car in the garage and locking its doors a few minutes after the shooting.

Tells Of Selling Shells

Omar Kirk, hardware man from whom J. R. Readhimer purchased shells a few minutes before the slaying, for the gun found in the car, was the next witness. He told of selling the shells and identified them.

Lloyd Readhimer, son of the defendant, was the first defense witness. He told the story of his sister's "love affair" with Stokes Campbell and related how his brother, Vert Readhimer, had returned from Amarillo and told him of her condition and how they had gone to their parents' home to break the news to them. His mother, who sat by the defendant's side sobbing throughout the day, was apparently deeply moved as her son related this version of the story.

He said the family decided the best thing to do was to go and "try to get Stokes to marry Grace" and testified his father and Vert said they would go and instructed he and his wife to take the elder Mrs. Readhimer to Hale Center to prepare Grace for the wedding trip to Clovis, N. M.

Learned Of Shooting

He said they went on to his brother's home near Hale Center and waited for his father and Stokes to come. He said they learned of the shooting about 11:30 that night.

Lloyd said Stokes and his sister went places frequently and that they were "sweethearts."

He recalled an incident in February when he, his wife and father went to Matador late one night when they found his sister Grace registered under an assumed name in a hotel there after she had disappeared from her father's home before dark that evening. He said the girl told them she was running away to look for a job.

Older Than Victim

On cross examination, Lloyd said he was seven years older than Stokes Campbell and his sister was about two years older. He denied Prosecutor G. E. Hamilton's accusation that members of his family knew of his sister's condition after the Matador trip and that they did not suspect anything wrong with her at any time.

His wife, Georgia Readhimer, followed him on the stand and told a similar story, recalling the friendship between Grace and Stokes; the trip to Matador; Vert's informing them of the girl's condition on the day of the shooting; the scene at the parent's home when they were told and the trip to Hale Center.

She also denied on cross examination that any of the members of the family knew anything of the girl's condition. She said nothing was said on the day of the shooting about going by and enlisting the aid of the Campbells in getting Stokes to marry Grace because the boy had told Grace his mother objected to their marriage.

Court Is Recessed

Her testimony completed the day's hearing and court was recessed until 9 o'clock Wednesday morning.

In the morning testimony, J. V. Jones testified he was going south on Main street and was crossing a street when he saw the three men scuffling near a car. He said he heard Stokes Campbell holler for help and heard two shots just as he reached the front of the car. He testified Vert Readhimer "kinda shoved" the Campbell boy to the ground and the elder man walked over and shot him twice more in the back.

On cross examination, Geo. Dupree, defense attorney, questioned Jones at length on details of the scene and testimony given in the younger Readhimer's trial. Jones said he walked up to Mr. Readhimer after the shooting and said, "What on earth does this mean?" and that the defendant said, "The dirty dog won't ruin any more women folks."

Saw Men Scuffle

Mr. Blackwood, a traveling salesman, testified he had stopped at a filling station in Floydada to buy some gasoline. He said he was testing his car to see whether it needed oil when his wife attracted his attention to a disturbance in the street. He said he saw three men near a car and they were engaged in some sort of a scuffle. He said the boy hollered help three times and was trying to pull away from the others. He said as the boy pulled away, one of the other men had hold of his neck and the boy jerked loose but the other continued to hold him by one arm. He said the boy in trying to jerk loose, pulled his jacket nearly over his head.

At this point, Blackwood testified, the elder man pulled a gun from his pocket and shot the boy twice in the back at close range and the boy fell to the ground headlong on his face. He said the man with the gun walked up a step or more and shot him in the back of the head.

Expects To Be Paid

Cross examined by Dupree, Blackwood testified he had been informed by Mr. Folley that L. J. Campbell, father of the slain youth, had agreed to pay part of his expenses to testify in the trial. He admitted he had been advanced $50 on his expenses and that he expected pay for his "time and expenses" in the case. Regarding the hour of the shooting, Blackwood testified it was "around 3 or 4 o'clock" and said he stayed there about 20 minutes. He said he and his wife drove on to another town before eating.

On re-direct testimony, Blackwood said readhimer "walked around him and kinda kicked at him," referring to the defendant's actions after the shooting.

His wife, a tubercular patient, next took the stand and gave similiar testimony. She said the defendant, "kinda took his foot and kicked him a little."

Heard Cry For Help

Mr. Cantrell testified he saw 3 men scuffling in front of the sanitarium but did not recognize any of them. He said he saw one of them trying to pull away from the others and heard him cry for help. He said he saw the shooting and immediately turned around and went to a store to notify the sheriff.

All four of the witnesses were crossed up on details of the scene.

Mr. and Mrs. Blackwood differed in their opinions of the time the shooting took place while Jones and Cantrell were mixed up on whether the elder Readhimer had his hat off or not. Mr. Blackwood said Mr. Readhimer's hat was never off and Mrs. Blackwood said he was wearing a cap. Mr. Blackwood said the Campbell boy had a bandage over his right eye and Mr. Cantrell testified it was on his left eye.

Mr. Blackwood and a physician were allowed to be near Mrs. Blackwood as she testified.

Few Spectators

Only a handfull of spectators were in the courtroom when the trial opened. After the reading of the indictment by District Attorney Dan Blair, the defendant's plea of not guilty was entered.

All members of the defendant's family, including his son, Vert, have been summoned as witnesses in the case. The defendant's wife sat sobbing near him throughout the morning.

MARKET REPORTS

New York Stock List

(By The Associated Press)

NEW YORK, Dec. 5.—

Al Ch&Dye	149 7-8	145	149
Am Loc	29 1-2	28	29 1-2
Am T&T	118 7-8	117 1-8	118 3-4
Am Tob	74		
Ana	15 1-4	14 1-4	15 1-8
Atch T&SF	51 3-8	49	50 3-4
Avi Cor	7 3-4	7 1-8	7 5-8
Beth Stl	35 7-8	34 1-4	35 3-8
Borden	21 5-8	20 1-2	21 1-2
Case JI	73	69 3-4	72 1-2
Cerro De Pas	37 1-4	25 1-4	36 3-4
Chrys	51 3-8	49 1-8	51 1-8
Coml Solv	32 1-2	31	32 1-4
Con Gas	38 3-8	36 3-4	37 3-4
Con Oil	11 3-8	10 7-8	11 1-4
Corn Prod	74	71 1-4	74
DuPont	92 1-4	88 3-8	91 3-4
El P&L	5 1-2	5	5 1-8
Freeport Tex	47 3-4	46 1-2	47 1-2
Goodrich	14 7-8	14 1-4	14 7-8
Goodyear	38 3-4	37 1-4	38 3-4
Ill Cen	30 3-8	28 3-4	30 1-8
Int Harv	42 1-4	41 1-2	42 1-4
Int Nick Can	22 1-4	21 3-8	22 1-4
Int T&T	13 5-8	13	13 1-2
Johns Mansville	61 3-4	57	61
Lorillard (P)	17 3-4	17 1-8	17 3-4
Mont Ward	23 7-8	22	23 7-8
NY Cen	36 3-4	35	36 1-4
Penney JC	53 1-4	51 7-8	53 1-4
Penn RR	28 5-8	27 3-4	28 1-4
Phillips Pet	17 1-8	16	17
Pullman	46 1-4	45 1-2	46 1-4
Sears	44 1-2	43	44 1-4
Socony Vacuum	16 5-8	16	16 1-2
Sou Pac	19 5-8	18 1-2	19 1-2
Std Brds	24 1-8	23 5-8	23 7-8
SO NJ	46 7-8	46 1-8	46 7-8
Texas Cor	26 1-2	25 1-2	26 1-8
Tex Gul Sul	44 1-2	44	44 1-4
TP C&O	3 3-8		
Timk Roll B	30 1-4	28 3-4	30 1-4
Un Carbide	48 3-8	46	48
Unit Airc	34 1-4	32 1-4	34
US STEEL	47	45	46 3-4
West Un	57 3-8	55	57 1-4
West El&M	40 3-8	38 7-8	40 1-4

Stocks

WALL STREET REPORT

BY JOHN L. COOLEY
Associated Press Financial Writer

NEW YORK, Dec. 5. (AP)—Most markets took a turn for the better today. Stocks, firm all day, closed with a lively rally that boosted prices 1 to 5 points and lifted the turnover to 2,041,297 shares. Wheat rose more than 2 cents a bushel, cotton the better part of a dollar a bale and speculative bonds, as well as less volatile loans, by varying amounts. U. S. government bonds were a bit droopy.

The gold price remained at $34.01 for another day. Dollar exchange advanced for a time, then gave ground moderately. French francs became fairly strong, but sterling's recovery was somewhat less aggressive. However, the extreme range of fluctuations was rather modest, at least by comparison with performances in recent memory.

Stocks seemed to derive considerable impetus from favorable trade news as well as from hopes that industrial and business activity would be larger later on.

Improvement was most pronounced in industrial and rail issues. Motors, chemicals, metals, farm implements and mail orders found a brisk market and advanced easily, while carriers were aided by the Santa Fe's action on its preferred dividend. This payment, amounting to $3.30, contrasts with $1.80 paid August 1, and brings disbursements for this year to $4.80 against the old annual basis of $5.

Election Held

(Continued from Page One)

by parishes where similar injunctions were supposed to be in force.

Apparently the only difference between the Tycer injunction and the other court orders was that Tycer swore in several hundred armed citizens as special deputies to enforce his decree, whereas the other judges did not.

Election day violence broke out during the morning when armed citizens in West Feliciana and Washington parishes marched on nine polling precincts, found ballot boxes borrowed from New Orleans in use and dumped their contents in the street, setting the marked ballots afire. At St. Francisville, where seven boxes were thus dealt with, the emptied boxes were afterwards spiked on the courthouse fence. In Washington parish, both boxes and ballots were burned in rural wards.

Two famous London hospitals have no men surgeons.

Markets At A Glance

NEW YORK, Dec. 5. (AP)—
STOCKS strong; industrials lead rise.
BONDS firm; secondary rails strong.
CURB strong; volume expand on upturn.
FOREIGN exchanges firm; dollar again reacts.
COTTON steady; commission house buying; firm wheat and stock markets.
SUGAR higher; firmer spot market.
COFFEE higher; trade buying.
CHICAGO—
WHEAT higher; monetary confidence improved.
CORN strong; rural offerings scarce.
CATTLE steady to 25 lower, supplies excessive.
HOGS 5-10 lower; top $3.50.

Livestock

KANSAS CITY REPORT

KANSAS CITY, Dec. 5. (AP) — Limited numbers of light heifers and mixed yearlings at various markets sold at fully steady prices, but consignments of long yearlings, medium weight and heavy steers met a rather slow outlet at unevenly steady to 25 lower levels with heavier beeves assuming 15-25 of the loss. Sales of choice mixed yearlings scaling around 650-700 lbs. were quite numerous at 6.00 @6.50 but comparatively few long yearlings exceeded 5.75. Most medium weight and heavy steers were quotable around 4.00@5.50. Receipts at ten markets for the week to date numbered 95,900 as compared with 100,427 last week and 105,476 the same period a year ago.

Hog trade was considered unevenly steady to 20 lower than Monday's average business with Chicago securing a top of 3.50.

Sales of lambs were quotable mostly steady at the different markets but in late trade at Chicago a loss of mostly 25 was recorded on good to choice offerings. Desirable wooled lambs cleared largely at 6.75@7.15 while shorn consignments made 5.75@6.25.

FORT WORTH REPORT

FORT WORTH, Dec. 5. (AP)—Hogs 1,000; mostly 15 lower; top 3.65; 190-260 lb. truck hogs 3.60@3.65; 150-180 lbs. averages 3.10 @3.55; butcher pigs averaging 110-135 lbs. 2.25@2.75; packing sows steady, mostly 2.75@3.00.

Cattle 1,700; calves 1,200; dull, tending weak to lower on most slaughter offerings; slaughter steers and cows around 10 to 15 lower; one load good fed light weight steers 4.10; other slaughter steers due to sell around and under 3.25; butcher cows 1.75@2.00; bulls very scarce; one load good stock steer calves 4.00; slaughter calves unchanged; few good heavies up to 3.30.

Sheep 600; fat yearlings steady; medium grade wooled lambs 5.00@5.50; one deck good shorn fat yearlings 4.25; shorn fat wethers, mixed ages 2.75.

Cotton

NEW ORLEANS REPORT

NEW ORLEANS, Dec. 5. (AP) — Cotton turned active today as prices firmed and although top prices were not maintained, final quotations were 13 to 14 points net higher. Traders' interest centered on the forthcoming final government crop estimate due on Tuesday.

The opening was slightly easier as cables were lower than due, sterling a little down and there was no change in gold. First trades here showed losses of about 4 points with March at 9.93 and May at 10.06 but March soon rallied to 9.98 and May to 10.10 or 4 to 5 points up from the earlier lows, and the market continued to improve gradually during the morning owing to a rally in sterling and higher stocks and grain. There was also short covering in advance of the government report and before noon March had advanced to 10.06 and May to 10.17 or 11 to 13 points up from the lows and 7 to 9 points above the previous close.

The market continued to improve during the early afternoon in sympathy with stocks and grain and higher sterling and prices made new highs for the day at 10.18 for March and 10.29 for May or 22 to 23 points up from the early lows and 18 to 19 points above the previous close. There was a recession of 5 points at the end on realizing. March closed at 10.10 up 13 points net for the day and May at 10.24 up 14 points net.

Port receipts 47,354, for week 160,968, for season 4,943,600, last season 5,031,088. Exports 23,030, for week 134,492, for season 3,460,818, last season 3,310,210. Port stock 4,154,324, last year 4,748,887. Combined shipboard stock at New Orleans, Galveston and Houston 175,379, last year 161,874. Spot sales at southern markets 18,465, last year 41,630.

Local Markets

These prices are furnished by the following Lubbock firms: Poultry—Lubbock Poultry and Egg company, delivered Lubbock; Grain—S. E. Cone Grain and Seed company, following prices being bid by Lubbock grain dealers; Cotton—Blocker Cotton company. All prices subject to change during day.

POULTRY	
Hens, col., 4 1-2 lbs. and up	8c
Hens, col., 3 1-2 to 4 1-2 lbs.	6c
Hens, leghorns, all wts. and col. under 3 1-2 lbs.	5c
Hens, No. 2, col. and leghorns	4c
Springs, col and leg., all wts.	7c
Stags	5c
Springs, No. 2, col. and leg.	4c
Cox	4c
Guineas, old, each	10c
HIDES	
Green hides, No. 1 trimmed	5c
Green salt hides, No. 1 trimmed	2 1-2c
Green hides, No. 2	2 1-2c
Green salt hides, No. 2	2 1-2c
Dry hides	2 1-2c
BUTTERFAT	
Butterfat	18c-17c
GRAIN	
Threshed kaffir	45c-50c
Threshed maize	50c-55c
Milo maize heads	$9-$9.50
Wheat	
Corn, No. 2 mixed, bu.	65c-67c
Corn, No. 2 white, bu.	40c-42c
COTTON	
Middling, 15-16 staple	9.50c
Middling, 7-8 staple	9.35c
Middling, short staple	9.10c
Lower grades	7.55c-8.55c

TUESDAY'S LOCAL GRAIN RECEIPTS:
Kafir ..... 1 car

Landmark

(Continued from Page One)

and opened a sanitarium in 1915. In 1918 (approximate date), Doctors Overton and C. J. Wagner left the property to establish West Texas sanitarium in what is now Lubbock Inn, 901 Texas avenue.

D. C. Reed, an Austin cattleman, purchased the building recently, Fred Snyder, a friend of Reed, said yesterday after a city permit to wreck the hotel was procured. G. E. Lockhart, who said he had sold the property to Austin persons, said he understood the lot probably would be used for parking space.

Razing of the structure began yesterday. The material will be used in construction of houses on Reeds farms, cut from the Yellowhouse ranch property, near Levelland.

The old building recently was repainted, after the porch was removed. Until the renovation, the structure was a favorite of pigeons for nests.

WILL PAY
$8.00 Per Ton for New Crop Maize Heads
Delivered your nearest railroad point.—Phone, wire, write or see
T. F. WEST GRAIN CO.
317 Myrick Bldg. Phone 485. Lubbock

Grains

FORT WORTH REPORT

FORT WORTH, Dec. 5. (AP) — Demand Tuesday was still fair for wheat, corn and grain sorghums on the Fort Worth cash grain market.

Prices ranged as follows, basis car loads on track at Fort Worth freight paid to delivery point:

Delivered Texas gulf ports, export rate, or Texas common points:

Wheat, No. 1 hard 96 3-4@97 3-4. Barley No. 3 nominally 60@61; No. 3 nominally 59@60. Sorghums No. 2 milo per 100 pounds nominally 98@1.00. No. 3 milo nominally 96@98. No. 2 kaffir nominally 83@84; No. 3 kaffir nominally 81@82.

Delivered Texas common points or group three:

Corn No. 2 mixed 63 1-2@64 1-2; No. 2 white 65@66; No. 2 yellow 64@65. Oats No. 2 red 44@45; No. 3 red 43@44.

CHICAGO REPORT

CHICAGO, Dec. 5. (AP)—Buoyantly rising 3 1-4 cents a bushel maximum today, the wheat market gave evidence of much increased confidence among traders regarding the monetary and business outlook.

Prompt upturns in prices of all grain accompanied reports that President Roosevelt and Acting Secretary Morgenthau were determined on carrying forward the administration's present financial policy. Values of the entire list of cereals showed the sharpest recovery in more than two months.

Wheat closed firm near the day's top level, 2 5-8 to 2 7-8 above yesterday's finish, corn 2 1-2@3 1-8 up, oats 1 3-8 to 2 1-4 advanced, and provisions unchanged to a rise of 20 cents.

Official Records

Building Permits

Issued at the office of the City building inspector to: Ragland-Toles Motor company, permit to repair a building at 1007-9 Avenue J at a cost of $400.

Tech Graduate

(Continued from Page One)

ing her to meet him in Dallas also were introduced by the prosecution.

Miss Cantrell testified she lived with Woolley as his wife for four months before their marriage, last March, and that he attempted to become intimate with her after their divorce and after his marriage to Dorothy Marie Joynes.

Miss Cantrell, who now lives at Carlton, Hamilton county, said she was born on a farm three miles from the farm where Woolley was born and that they were distant cousins; that she attended John Tarleton college, received a bachelor of arts degree from Texas Technological college at Lubbock; had two years of graduate work at Southern Methodist university in Dallas, then taught two years in Dallas public schools.

The state introduced in evidence a letter from Woolley to her in which he said, "I would not have married (Marie Joynes) had I not been forced to to hold my job and keep from losing my car. x x x Yes, it was a radical thing to do and it was worse for me to marry again than it would be for you to. I did it, you know why, and I expect to make enough money to gain you back again soon."

She told of Woolley's visit to Austin to see her the Saturday before the Sunday his wife was shot at the home here the second Mrs. Woolley had bought, before their marriage at Durant, Okla., last August 26.

"You agreed to marry him to square him with his family?" Ted Monroe, special prosecutor, asked Miss Cantrell.

"Yes," she replied.

"You didn't intend to make a go of it?"

"He agreed to let me get a divorce immediately after we were married," Miss Cantrell replied.

"Did you ever love him?" Monroe asked.

"I hardly know how to answer that," Miss Cantrell responded, looking down at her hands, adding, as though asking the prosecutor, "what is the test of love?"

She told of an attempt Woolley made to kill himself at an apartment he occupied here, when he called her and she found him lying on a bed with the windows closed and the gas on.

"I turned off the gas and opened the windows," she said. "I went into the kitchen and when I came back into the bedroom he had a belt around his neck and was trying to choke himself."

LITTLEFIELD QUITS

AUSTIN, Dec. 5 (AP)—Clyde Littlefield resigned tonight as head football coach at the University of Texas after having been reelected for next year by the university athletic council.

Legal Liquor Flows Freely

Doors Of Liquor Shops In 18 States Opened; Other Areas Busy Completing Plans For Legalizing Sale

(Continued from Page One)

followed. Utah had determined to have the 36th position.

Time Moved Up

To assure itself of it being the final state, the delegates had planned to meet tonight at about 7:30 p. m., mountain time, or 9:30 p. m., eastern time. Pressed by telegrams from eastern state officials for early action, however, Utah delegates moved up the time and ratified four hours before the time originally set.

Meantime, in the capital government officials hurried their preparations for liquor control. The federal alcohol control administration was the dominating group. Under the directorship of Joseph H. Choate, jr., of New York, it was passing on import quotas of the foreign liquors and bringing other branches of the liquor industry under its authority.

Changes Are Made

Attorney Cummings issued an order transferring the prohibition unit of the justice department into the alcoholic beverage unit. The twelve hundred agents will assist the internal revenue bureau in enforcing liquor tax laws in wet states and will have the duty of protecting dry ones.

Acting Secretary Henry Morgenthau, jr., of the treasury issued an order placing the internal revenue bureau directly under him. The bureau of industrial alcohol, which supervised alcohol production and medicinal liquor in prohibition days was transferred to the internal revenue bureau.

Dr. James Doran, who for many years was industrial alcohol commissioner, relinquished his duties today to become director of the national distillers code authority, which is to work with the control administration.

Regulations Prepared

The customs bureau had prepared regulations to prevent American citizens from carting into this country from Canada and Mexican border points duty free whisky in allotments of $100 and less, now permitted under the tariff laws.

The decision to let in a large quantity of Canadian whisky was made by the temporary liquor import committee headed by Administrator Choate.

It was estimated in official circles that Canada has nearly 20,000,000 gallons for export, and that the dominion would deceive the largest quota of all foreign countries in the initial allotments.

Works On Quotas

Choate worked throughout the day in foreign quotas, while state department officials continued negotiations with representatives of exporting countries for trade pacts whereby their spirits and wines might be exchanged for surplus products of American farms.

The domestic distillers, importers and brewers already were under government proposed codes for their control by the federal alcohol administration and today hearings were held on a pact to put rectifiers and blenders under the authority granted in the farm and recovery acts.

The Pennsylvania convention was held despite an effort of drys to prevent action through the courts. Ratification came at 12:50 p. m.

All Vote Wet

Ohio's action came at 2:43 p. m., making it the thirty-fifth state. All the 52 delegates voted wet. But Ohio's state constitutional amendment remains on the document until Thursday.

New Jersey was having trouble with its liquor control bill, Gov. A. Moore threatening to veto it unless the legislature makes certain amendments.

Maine, which voted repeal in September, holds its ratifying convention tomorrow. North and South Carolina, the other states that have voted on repeal, went against ratification.

States that have no popular vote on repeal are Georgia, Kansas, Louisiana, Mississippi, Montana, Nebraska, North Dakota, Oklahoma and South Dakota.

Latest figures show 20,813,208 votes have been cast, of which 15,279,216 favored repeal against 5,533,992 for retention.

Federal Men Find Defendant And Family Physician Sick

DALLAS, Dec. 5. (AP)—Lavergne F. Guinn, special assistant U. S. Attorney general, and Deputy Marshal Edwin Fore, returned to Dallas from Corsicana empty-handed today, after they had found both the defendant and his family physician ill when they attempted to arrest A. D. Chancey of Corsicana on a charge of violating the petroleum marketing code.

The complaint filed here with U. S. Commissioner Lee R. Smith charged Chancey, a filling station owner, with violating provisions of the code relating to hours, wages, price deviation and buying direct from refineries. Guinn was forced to postpone efforts to have a preliminary hearing for Chancey.

J. Barleycorn

(Continued From Page One)

sonorous symphony, a requiem for the era. The harbor boats whined prohibition's dirge, then began blasting salutes to John Barleycorn.

Liquor Hauled In

From the four corners, he came to town. Trucks began scurrying away from liquor wholesalers, careened through the streets and disgorged their liquors at hotels and restaurants and clubs.

Ships and planes brought it in—run from Cuba, Scotch and rye from Canada, wines from France's slopes of gold, the Rhine, the vineyards of California.

In the early evening, there had been no concentrated drive on the speakeasies, but police authorities warned that all unlicensed bars must be closed. Police commissioner Bolan called his men together tonight, gave them a list of suspected speakeasies and instructed that they be driven from business.

Crowds Waiting

Crowds were waiting at the licensed bars when the first drink was poured.

"A toast," said the barkeeper at the Hotel Astor, which has license number 1.

"To happiness and prosperity," echoed the revelers.

By early evening, the crowds on the streets had swelled into a noisy, playful throng, bent on seeing all there was to see.

To the speakeasies went many for a gulp of illegal liquor. Old man Barleycorn had been hiding there for many years.

Speakies Jammed

The speakeasies were jammed at the minute Utah rubbed the 18th amendment into oblivion, but in a few hours many of the revelers had gone to the street to look around and catch a drink of legal liquor.

The traffic became thick and tangled. Policemen waved their signals frantically. The crowds laughed and shuffled along, peeping in windows, pausing at bars.

The Waldorf-Astoria's elaborate bar was crowded the first few minutes to watch the mixing of drinks which had to be consumed at tables. The Biltmore had 200 in the lobby waiting for its bartenders to mix the first one.

A few retail stores that had received licenses had a big supply and did a rushing business. Aubrey Hollingsworth of Corona, L. I., claimed the distinction of being the first to buy a package of legal liquor. He made the purchase immediately after Utah voted.

Edward P. Mulrooney, chairman of the state alcoholic beverage control board, said that about 350 retail stores would be licensed before the night was over, but the available licenses still were far under demand.

There were several victory dinners at exclusive clubs, but many of the leaders of the repeal movement stayed at home and passed up celebrations.

Former Gov. Alfred E. Smith said he would "spend a quiet evening at home."

Nicholas Murray Butler, president of Columbia university and noted repealist, engaged in no special celebration.

Lindberghs

(Continued from Page One)

across the equator at approximately the location of St. Paul's island, a little more than midway distance.

Ask Clear Harbor

Natal, believed to be their intended destination, is a seaport with a harbor of two square miles. Advices from South America said Pan-American Airways, for whom Colonel Lindbergh is technical adviser, had requested that the harbor be kept sufficiently clear or shipping to enable a safe landing. Landing places were also prepared at Recife (Pernambuco), 160 miles south of Natal, and at Fortaleza, in the state of Ceara, Brazil.

Since heading over the Arctic route last summer for Europe, the Lindberghs have not missed a thorough inspection of any possible Atlantic airports, and it was regarded as possible they might deliberately stop at Fernando De Noronha or at St. Paul's island in order to carry out their program. St. Paul's island has a landlocked bay.

Colonel Lindbergh's crossing of the South Atlantic is the homeward link in a series of exploratory flights in the trans-atlantic survey program for the Pan-American Airways system.

Samuel Insull

(Continued From Page One)

coming more insecure. Foreign Minister D. Maximos told the Associated Press the government would not deny any legal measures facilitating the return of the 73-year-old former utilities king.

The minister pointed out, however, that the government was unable to turn Insull directly over to the United States after Greek courts had twice denied his extradition in extended trials based on provisions of the newly arranged extradition treaty.

M. Maximos said nothing had been done about renewing Insull's residence permit, adding that nothing had been brought up against Insull by competent Greek authorities, therefore no decision had been taken.

Wise County Farmer Found Insane; To Go To Asylum

DECATUR, Dec. 5 (AP) — J. A. Morgan, Wise county farmer, who wrote letters to Charles F. Urschel telling him that he had $69,740 of the $200,000 ransom paid for Urschel's release buried on his farm, has been found to be of unsound mind.

The verdict of a county court jury, which required only 30 minutes in its deliberations, was announced today by County Attorney Jennings Brown. Morgan is in the Wise county jail, and will be taken to an asylum as soon as a place is found for him, Brown said.

Revenue Law

(Continued from Page One)

exemption from income tax from eight to four per cent, applying the normal four per cent levy to partially tax-exempt interest, and allowing personal exemptions and credits for dependents as an offset against surtax as well as normal tax—$36,000,000.

Slashing by 25 per cent of allowances for depreciation and depletion in determining net income, for the years 1934, 1935 and 1936—$85,000,000.

A graduated scale for determining capital gains or losses from the sale of property by an individual, according to the length of time he has held the property—$30,000,000.

Personal holding company tax of 35 per cent—$25,000,000.

Dividends paid by a corporation out of earnings or profits accumulated or out of increase in value of property accrued before March 1, 1913, to be subjected to the surtax as in the case of any other dividend received by a stockholder — $6,000,000.

Abolition of the exchange and reorganization provisions of the present law, but in cases where the immediate payment of the tax on a gain resulting from an exchange or reorganization results in undue hardship to the taxpayer the treasury be granted authority to extend the time for payment of that portion of the tax attributable to such gain for a period not in excess of two years—$18,000,000.

Taxes paid to foreign countries to be treated in the same manner as taxes paid to states, namely, only to be allowed as a deduction from gross income—$10,000,000.

Abolition of the right of corporations, affiliated through 95 per cent stock ownership, to file consolidated returns—$20,000,000.

Withdrawal of the right of partners to charge off against ordinary income losses of a partnership—$7,000,000.

WHO was she . . . this golden-haired girl with a revolver—who introduced David Bannister to a more fantastic drama than he had ever written? You'll be fascinated by the romantic, sensational story of mysterious Juliet France, brilliantly told in

The Unknown Blond

IT STARTS THURSDAY, DECEMBER 7, AND CONTINUES IN DAILY INSTALLMENTS ON THE EDITORIAL PAGE OF THE

LUBBOCK MORNING AVALANCHE

PICTURES
MAKE A LASTING GIFT FOR
CHRISTMAS
RARE ETCHINGS PRINTS OF ETCHINGS
UNUSUAL PLAQUES
"A Thing Of Beauty Is A Joy Forever." Nothing adds more to the attractiveness of the Home and Pictures are a Gift of permanence.
Hilton-Sansom Paint & Paper Co.
1219 Avenue K Phone 1027

Call Ad-taker Phone 13 or 14

Positively, West Texas' Greatest Want-Ad Medium

Read It for PROFIT . . . . . Use It for RESULTS

Call Ad-taker Phone 13 or 14

Rates, Rules and Requirements of Classified Advertising
Of The
Lubbock Evening Journal
Lubbock Morning Avalanche
Sunday Avalanche-Journal
(Sunday Morning)

All classified advertising will appear in both the Morning and Afternoon papers—both papers counting one insertion. All classified advertising is printed in the Lubbock Morning Avalanche first and the Daily Journal of the same date, no classified originating in the afternoon paper.

Classified for Sunday's issue will appear in the Avalanche-Journal counting one insertion, as this paper is sent to all subscribers of both the afternoon and morning papers.

AVALANCHE-JOURNAL
Combined Rates:
Minimum words per insertion, 18.
One insertion, per word 4c
Two insertions, per word 6c
Three insertions, per word 7c
Seven insertions, per word 12c
Thirty insertions, per word 45c

These rates are for consecutive insertions only. Additional consecutive insertions over 30 times, of 1½c per word each.

All out-of-town ads, received by mail must be Cash with order. No exceptions. "NO REFUNDS" on ad stopped, after it has appeared in paper.

PHONE 13 OR 14

Our experienced ad taker will receive your ad and help you to word it, then our collector will call the following day. These accounts are "accommodation accounts" for our patrons and for one day only.

No advertisements accepted on an "until forbid" order. A specified number of insertions must be given.

We reserve the right to place an advertisement under the proper classification, and reject unclean or objectionable copy.

Obituaries and cards of thanks at regular classified advertising rates.

The publishers are not responsible for copy omissions, typographical errors, or any unintentional error that may occur, further than to correct it next issue after it is brought to their attention. All advertising orders are accepted on this basis only.

Classified Advertising accepted until 6:00 p. m. on week days, and 9:00 p. m. on Saturdays, and all advertising received after 6:00 p. m. will be placed under "Too Late To Classify."

For classified display advertising information—

PHONE 13 OR 14

TO DISCONTINUE AN AD

Notice to Discontinue an Ad must be given after 8 a. m. and before 5 p. m., to some member of the Classified Advertising Department. We cannot be responsible for notices given before or after these hours, and to a member of some other Department.

ANNOUNCEMENTS

1—Lodges and Societies

Yellowhouse Lodge No. 641 A. F. and A. M. Stated communications the First Friday night each month.
A. SANSOM, W. M.
J. E. MOORE, Sec'y

2—Floral and Nursery

BAKER BROS., NURSERY
Wholesale and Retail
New supply just arrived.
Located at 15th and Ave. H

PHONE 984 FOR LANDSCAPE SERVICE
LUBBOCK NURSERIES

Two mi. s. e. of courthouse and n. of Slaton hi-way. Plant tulips, Regal lillies, Blue Spruce, evergreens, now.

3—Lost and Found

STRAYED: Small bay mare pony, white face. Suitable reward. Max Evans, 1914 Ave. P.

LOST: Saturday, near Lubbock sanitarium, one gray cushion for wheelchair, two books on end. Reward for return to Lubbock sanitarium.

STRAYED: Blue colored horse mule with rope burns on neck. Weighs 1,200 pounds. $10 reward. Will McCrummen.

4—Personal Notices

BUILDING MATERIALS
Lumber, building hardware, hog and poultry wire, shingles, roofing, windmills, lime, cement, brick, tile, etc.
C. D. SHAMBURGER LUMBER CO.
719 13th St. Phone 419

THE SWAP COLUMN

We will run your 10 word ad, four days, under this classification for 30c. It must be a strictly "SWAP" ad, with no money changing hands in the transactions. Address and phone number charged regular rate.

EQUITY in nice brick residence for stock groceries. Box A. J., care Avalanche.

$100 set teeth for bale of cotton, school voucher, cows. Dr. Maddox, moved, Bush Bldg.

SWAP shine parlor and magazine stand equipment and fixtures, for small car, lots, or what have you. Phone 2650.

PAYING business for business in small town. Box 39, Avalanche.

HAVE nice four-room residence in Paducah, clear, to trade for Lubbock residence. Box 366, Ralls, Texas.

SMALL ladies shop doing splendid cash business, trade for farm near Lubbock. P. O. Box 68, Lubbock.

'27 PICK UP Dodge, good tires, for milch cows or Farmall cultivator. Jack Cleveland, Meadow.

1930 MODEL Chevrolet truck, worth $350, trade for small cafe. H. B. Masy, Lorenzo.

480 FARM, 260 cultivation, Crosby Co., to trade for 320 near Lubbock. $7,000.00 federal loan. Improvements. P. O. Box 68, Lubbock.

FARM trailor, gas range, coal heater, bed, for what have you. 1902 10th.

END-GATE header for hammer mill. Alfred Goldwater, Shallowater, Texas.

CREAM separator to trade for hogs, or steer yearlings. A. H. Gearhart, phone 9014.

HOUSE, 3 lots for Ford, Chevrolet. Hubert Green. Ave. G and 1st St.

MAN'S wrist watch, swap for good six shooter. Ever Ready Service, Main and Ave. H.

JERSEY milch cow for down payment on Ford. Ever Ready Service. Main and Ave. H.

CLEAR stock groceries, good location for clear residence. Box B. B., Avalanche.

SWAP three acres, near Denver Depot for car. Owens. Phone 863.

SWAP house Mexican town for model A Ford. Owens. Phone 863.

SWAP canned goods for painting. Phone 1672-W.

LIVING ROOM suite for sale. Phone 1672-W.

BUSINESS SERVICE

10—Tailors, Hatters, Laundries

President Roosevelt
HAS SIGNED THE TAILORS CODE
AND IT IS EFFECTIVE NOW

AND WE ARE OFFERING YOU OUR TAILORING WORK AT EXACTLY THE MINIMUM SET FOR US TO CHARGE in Texas Trade Area No. 1, as set by President Roosevelt.

AND WE ARE ALSO OFFERING YOU FREE DELIVERY SERVICE. Call us and we'll come for your garments, clean, press them, and return them to you without extra charge. That's something.

Men's Suits Cleaned and Pressed
Ladies' Plain Dresses, Clean and Press
Hats Cleaned and Blocked
75c

FREE DELIVERY

BRAY'S
2436 19th—Phone 1878 1704 Main—Phone 818

BUSINESS SERVICE

6—Beauty Parlors

REALART BEAUTY SHOPPE
2010 9th St.
PERMANENTS $1.00, $1.35, $2.00
Mrs. H. A. Thompson, Owner-Manager

FREE
'5 permanent wave to each lady bringing five or more permanent waves to this shop.
Oil Steam Waves ..... $1.50 up
Shampoo and set 35c
"All Work Guaranteed"
BONTON BEAUTY SHOPPE
2009 14th St.

SPECIAL
$1.00 Permanent Wave Continued Through Xmas Holidays.
TEXAS BEAUTY SHOP
Margaret Foster Bradford.
1216 Texas Ave. Phone 249

Modern Beauty Shoppe
1210 Avenue G
Now managed by Alma Henson and Roxie Sharnburg. We guarantee our work. Nearest painless operators in Lubbock.
Permanent Waves $1.50 to $5.00
"You Must Be Satisfied"
Finger Wave 15c, Shampoo and set 35c
TELEPHONE 1110
Commercial Hotel Building

SPECIALS
$2.00 Oil Permanents Through December
Mrs. Bess Houston
2010 18th St.

MAYETTA BEAUTY SHOPPE
Permanent Waves
$1.98, $3.00, $5.00, $7.50, $8.50
Shampoos 25c, 35c. Finger Waves 25c, 35c
Remember Our Thanksgiving Contest.
MRS. DEX VESSELS, Owner.
1114 Ave. Q Phone 1388

Christmas Specials
Two $3.50 Permanents $5.00
Two $5.00 Permanents $8.00

Campus Beauty Shoppe
In Rear of Tech Barber Shop
1103 College Ave. Phone 982

Christmas Specials
Louette Machineless Permanent $5.00
$7 Artistic Permanent $3.50
$5 Genuine Realart Wave $2.00
Genuine Luxor Oil Wave $1.00
BAILEY BEAUTY SHOPPE AND SCHOOL
1801 16th street

NRA
SPECIAL
Regular $7.50 Oil Croquignole or Combination Permanent Wave for $1
SHERRELL'S BEAUTY SHOP AND SCHOOL
1005 Avenue S Phone 9550

ARLENE'S BEAUTY SHOP AND SCHOOL
STUDENTS WANTED—Special prices on tuition this week
SPECIAL PRICES
Croquignole Permanents $1.00
Oil Steam Permanents $1.50
Oil Shampoo 35c
Finger Wave 15c
Shampoo 15c
All Work Guaranteed
1618 Ave. K. 5 blks. South Hotel Lubbock

VISIT THE
EX-CEL-CIS BEAUTY SALON
"We Will Please You"
1704 Main Phone 818

7—Business Opportunities (Gen.)

WANT to interview someone interested in buying half interest in light car agency. One of best towns on South Plains. Write Box 26-D, Avalanche.

8—Business For Sale

TWO-STORY B. B. and going business in Denver, Colo., for improved land near Lubbock. 1648 13th.

8—Business For Sale

AMHERST CAFE for sale. Best location in town. Business just starting. Call or see owner, E. E. Gee, Amherst, Texas.

BUSINESS SERVICE

8—Business For Sale

A Real Money Maker

One of the latest and most up-to-date sandwich shops in West Texas. Ideally located. Complete modern equipment, including good fountain, etc. This is a deal worth the consideration of a real "live" couple. Will trade for equity in home, small farm, or real automobile. This business is now making money, has cost money, so "chislers" need not waste their time and my own. If you are interested see—

W. A. MAULDIN
Lyric or Broadway Theaters

SMALL service station for sale. Bargain. 2247 19th St.

10—Tailors, Hatters, Laundries

VOGUE CLEANERS DYERS
Clyde Granbury, Mgr.
1018 Texas Phone 254

Misfit
Suits & O'Coats
Values to $60, your choice for only $19.50
No charges for alterations.
"Pop Moran"
1011 Main St. Phone 1026

BETTER
An expert handles every operation. You do yourself and your clothes a favor when you send your laundry to
Lowther Steam Laundry
1811 19th Street Phone 798
20% DISCOUNT For Cash & Carry

Free Delivery
Kuie THE TAILOR
1412 Broadway Phone 193

NEWEST patterns, lowest prices, hand tailored suits, overcoats, money-back guarantee. Patterns displayed lobby Commercial hotel.

12—Woman's Column

GIVE hand-made gifts for Xmas. See display at Gift Shop. Opening Thursday, 7. 1618-B Avenue K.

12-A—Washing Wanted

BRING us your laundry. High quality work at low prices. Mrs. M. C. Harvey, 1910 9th.

FINISHED clothes 75 cents doz. Five cents lb. flat finished. Unfinished clothes four cents lb. 2310 14th.

EMPLOYMENT

13—Help Wanted Male

WANT at once man and wife for farm work. Box B. B. R., Care Avalanche-Journal.

BUSINESS SERVICE

10-B—Professional Service

EYEGLASSES
With our new added equipment, we can again give you our customary—
PROMPT SERVICE
We fill any prescription, and duplicate any lense.
Quality and Accuracy Guaranteed
Dr. A. F. WOODS
Optometrist and Manufacturing Optician
Three Blocks South of Broadway at 1506 Avenue J Resident Phone 1256
Office in Home—No Rent to Pay

EMPLOYMENT

13—Help Wanted Male

WANTED: 50 boys to sell the big Sunday Chicago Herald and Examiner. 908 13th.

PLASTERING and stucco work. If you want quality, service, satisfaction, see Q. S. Howard, 808 Avenue S.

13-A—Help Wanted Female

WANTED: Experienced girl for general housework, mornings. Apply 1601 13th.

WANTED: Beauty operator with following. Apply 2406 Main.

WANT unincumbered dependable person to care for two children and do housework. Room, board and salary. 1301-B 23rd.

14—Situations Wanted

YOUNG LADY wants place to earn room and board. References. Phone 338.

SETTLED white lady wants housekeeping. References. 1621 16th.

FINANCIAL

15—Insurance & Investments

INSURANCE
call
READ INVESTMENT COMPANY
INSURANCE—City and farm LOANS
1210 AVENUE J Phone 624

THORD DOCKRAY
Fire—Casualty—Bonds
Ground Floor, New Cotton Exchange Bldg.
Phone 137 1007 13th St.
Lubbock, Texas

16-A—Automobile Loans

DON'T BORROW MONEY
on your car until you have consulted us
GUY L. McAfee
Insurance — Loans — Bonds
1012 Texas Ave. Phone 234

QUICK AUTO LOANS and Small Personal Loans
Automobile and Fire Insurance
Bonds
PAUL M. CROUCH CO.
1011½ Main street
Phone 1816

Auto Loans
QUICK SERVICE
Notes refinanced, more money advanced
Also small loans, $10 to $75.
INSURANCE OF ALL KINDS
L. E. DAVIS
1308 Texas Ave. Phone 961

AUTO LOANS
"Cash In 10 Minutes"
LEFTWICH FINANCE CO.
Across Street from Lubbock Sanitarium
1308 Broadway Phone 202

16-B—Money to Loan

XMAS MONEY NOW
$5 to $40
Borrow now, shop early, pay later as you get paid. Furniture, electric refrigerators, diamonds or other good security.
ON-HOUR SERVICE
WESTER FINANCE COMPANY
Rm. 2 Upstairs, Benson Bldg.
1009 1-2 Texas

MISCELLANEOUS

17-A—Miscellaneous Wants

WANT to rent meat display counter or Frigidaire. Ellwood Grocery, College Ave.

WE HAVE VAN
—going to Dallas for load back here. Need load to take down.
WESTERN TRANSFER & STORAGE CO.
Phone 1063

18—Furniture For Sale

We Buy and Sell
USED FURNITURE
SPIKES BROS.
1212 Ave. H Phone 660

Cash For Your Used Furniture
Perfection Oil Stoves, Dreamland Mattresses
Harold Griffith Furniture Company
Next door to Hilton Hotel Phone 900

We buy, sell and exchange
East Side Furniture Co.
1107 Ave. G
Phone 2611

MISCELLANEOUS

18—Furniture For Sale

CROSLEY RADIOS AND SHLEVADORS
LUBBOCK FURNITURE AND STORAGE
1212 13th Phone 833

Used But Not Abused
Furniture
Bought and Sold—Terms
PLAINS FURNITURE CO.
907-09 13th Phone 1330

LUBBOCK FURNITURE AND STORAGE
See new living room and bedroom suites before buying.
1212 13th Phone 833

USED FURNITURE
Used living room suites ..... $29.50 up
Used cabinets ..... $12.50 up
Used Chiffirobes ..... $13.75 up
New rockers, occasional tables, chairs
HOUSEHOLD FURNITURE CO.
906 Main Phone 1806

FOR SALE: 9x12 rug, dresser, kitchen table, mattress, springs, gas heater. Call afternoons 1510 Ave. J.

LIVESTOCK

19—Livestock For Sale

HORSE, mule, two mares, all in good shape. Priced right. Arthur Syfrett, Rt. 2, north of Tech.

SPAN of good work mules for sale. 2417 13th.

WANTED fat cattle and hogs. We pay cash for all classes of cattle and hogs. Ajax McDonald Packing Co.

19-A—Poultry & Supplies

WANTED—Turkey eggs from thoroughbred stock. Unlimited quantity. H. E. Hughes, 347 Ave. H. Write box 1142, Lubbock, Tex.

40 WHITE LEGHORN hens for sale. Two mi. West Carlisle.

MISCELLANEOUS

21—Miscellaneous For Sale

LABELED safe typewriter, 14 inch, Sundstrand adding machine, cash register, mimeograph. Will answer all inquries. Box 1426, Amarillo.

FOR SALE
International Farmall in first class condition—good as new. $500 will buy or will consider some trade.
S. J. McFARLAND AND CO
Leader Building Phone 861

GOOD cream separator for sale. A. H. Gearhart. Phone 9014.

PECANS, large well flavored nuts, thin shells. Five pounds delivered to you via. parcel post for $1.45 when cash accompanies order. Lubbock Fish Market, Box 535.

FOR SALE: Seven 6 ft. show cases, plate glass. Pawnbrokers Sales Store, 1204 Ave. H.

FOR SALE: Workstock, implements, milch cows, feed. $350.00 will rent farm. Box 274, Brownfield, Texas.

SEWING machines, $10.00 and up. Guaranteed good condition. Expert repairing. 608 West 6th St., Amarillo, Tex.

VITA-Boat Rowing Machine. New $12.50, for $5.00. Majestic Cabinet Radio. Beautiful Tone $165.00 for $50.00. Mrs. Drown. Hilton Hotel.

USED TIRES FOR SALE
USED TIRE EXCHANGE
Magnolia Filling Station
Corner Ave. H and 14th St.

FOR SALE OR TRADE: Seven-room brick veneer, all modern conveniences. Paved street. Would trade for smaller place. Phone 183. Night 1253-W.

FOR SALE: One chair shine stand and accessories, at half price. Phone 163.

WHEN you come to get your canning tomatoes bring your baskets. A. Judd, Slaton highway.

22—Wanted To Buy

WANTED to buy or lease a good Baldwin Gleaner Combine. Cunningham Pure Seed Farms, Littlefield, Texas.

24 OR 26 INCH used bicycle. 1710 Avenue X. Phone 597-W.

WANT to buy old stamps. Prefer old Confederate and U. S. stamps on the envelopes issued before 1870. Also old envelopes and letters written in Texas before 1840. Will buy old firearms, glassware, prints, books, etc. Leland J. Mast, Box 872, Lubbock, Texas.

CASH PAID for your old gold and silver, gold bridges, crowns, also good used men's clothing, shoes, pistols, etc. 1204 Ave. H.

WANT to buy maize heads. Clutters Dairy.

WANTED: Used car, mules, harness, stoves, used furniture, sewing machines. Farmers Exchange, 1618 Ave. H.

TWO or three room house to be moved. Must be bargain. M. L. Sheehan, Smyer, Texas.

HIGHEST CASH PRICES
—paid for used washers. We repair all makes.
USED WASHER EXCHANGE
804 Main St.

WANT to buy two-wheel stock trailer. J. H. Hackfield, 603 Broadway.

WANTED to buy 2 room house and other buildings, to be moved. P. O. Box 416.

WANTED: Good teams and 2 row implements. Must be worth the money. P. O. Box 416, Lubbock.

22-B—Wanted Real Estate

WILL BUY from owner, improved farm in Lubbock county. Box B. B. W., Avalanche-Journal.

RENTALS

23—Board and Room

ROOM And BOARD
INGLESIDE COURT
13th and Ave. N
Family style meals. Nice clean rooms. Reasonable rates.

ROOM and board for two girls or couple, in nice home. Reasonable price. 2109 13th street.

LOVELY rooms and home cooked meals found at 1641 Broadway. Phone 635-W.

23-A—Business Property For Rent

FOR LEASE, equipped resturant, cheap rent. See Kessel, Slaton, Texas.

FOR RENT
January 1st—first floor brick store building, 25x125 feet. Desirably located on Broadway.
S. J. McFARLAND AND CO.
Leader Bldg. Phone 861

MISCELLANEOUS

CHRISTMAS
GIFT GUIDE

Gifts for MOTHER

MOTHER WOULD APPRECIATE
A Nice Felted Mattress
DIRECT MATTRESS CO.
1715 Ave H Phone 1148

A PERMANENT
FOR CHRISTMAS
Would Be Appreciated By Mother
DE LUXE BEAUTY SHOP
916 Main Phone 319

MOTHER
Will Appreciate a New Set of TEETH
AS A XMAS GIFT
DR. J. W. PHILLIPS
Conley Bldg. Phone 75

A REALLY GOOD PERMANENT WAVE MAKES AN EXCELLENT XMAS GIFT FOR MOTHER
JEANNE'S BEAUTY SERVICE
1111-B Ave. J Phone 1170

MOTHER WILL GET MORE PLEASURE FROM A PERMANENT WAVE
SHERRELL BEAUTY SCHOOL AND SHOPPE
1005 Ave. S Phone 9550

SPECIAL XMAS PRICES ON PERMANENT WAVES
MAYETTA BEAUTY SHOPPE
Mrs. Dex Vessels, Owner
1114 Ave. Q Phone 1388

WE HAVE JUST RECEIVED LARGE ASSORTMENT OF XMAS GIFTS FOR EVERYONE
CORNER DRUG STORE
13th and Ave. H Phone 1141

Gifts for WIVES

PERFUMES, STATIONARY, CANDY, VANITIES, SETS, AND MANY OTHER NICE XMAS GIFTS FOR HER AT
JOHN HALSEY DRUG
1115 Broadway

SURPRISE THE WIFE
By Giving Her a FELTED MATTRESS
DIRECT MATTRESS COMPANY
1715 Ave. H Phone 1148

SHE WANTS A PERMANENT WAVE FOR CHRISTMAS
BAILEY BEAUTY SHOPPE
1801 16th St.

JUST TELL THE WIFE THAT YOU WILL SEND THE LAUNDRY TO US. THAT'S THE GIFT SHE WILL APPRECIATE
LONNIE'S STEAM LAUNDRY
1811 19th St. Phone 798

Gifts for WIVES

SPECIAL XMAS PRICES ON PERMANENT WAVES
MAYETTA BEAUTY SHOPPE
Mrs. Dex Vessels, Owner
1114 Ave. Q Phone 1388

SHE WILL ENJOY A PERMANT WAVE FOR XMAS
SHERRELL BEAUTY SCHOOL AND SHOPPE
1005 Ave. S Phone 9550

A GIFT FOR HER THAT ENDURES
"LIFE INSURANCE"
J. P. NEWMAN
Rep. West Coast Life
Phone 513 Palace Theater Bldg.

Gifts for SISTER

FOR DAUGHTER
We Would Suggest One of Our LOVELY PERMANENTS
DE LUXE BEAUTY SHOP
916 Main Phone 319

THE GIFT OF GIFTS FOR THE YOUNG LADY—
"A Beauty Course"
BAILEY BEAUTY SCHOOL
1801 16th St.

Gifts for EVERYBODY

A NEW SET OF TEETH IS A REAL GIFT FOR ANYONE
We Have Very Reasonable Prices.
DR. J. W. PHILLIPS
Conley Bldg. Phone 75

IT'S A REAL TREAT TO WEAR GARMENTS CLEANED AND AND PRESSED BY US
BRAY'S
No. 1 2436 19th No. 2 1704 Main

The New OT Model
ROYAL PORTABLE TYPEWRITER
Formerly $60—Now Only $45
HESTER'S OFFICE SUPPLY CO.
1008 13th St. Phone 78

A NEW SET OF TEETH, MADE BY US IS A REAL GIFT FOR ANYONE
DR. F. W. MADDOX
New Location Bush Building

See Us For
XMAS CANDIES, FRUITS AND ALL INGREDIENTS FOR THE FRUIT CAKE
SCOGGIN FOOD MARKET
13th and Avenue J

Gifts for FATHER

A NEW SUIT
Will certainly please father. Misfit suits and O'Coats, $19.50 up.
THOMAS CUSTOM TAILORS
1011 Main St. Phone 1026

See Us For A
COMPLETE STOCK OF ALL LEATHER GIFTS
BROWN'S SHOE REPAIR
1203 Broadway

GIVE FATHER A SUIT
FOR XMAS—EXTRA PANTS FREE
CORCORRAN'S
1216-A Texas Ave. Phone 2[illegible]

Gifts for HUSBANDS

SURPRISE THE HUSBAND
—Buy him a new suit. Misfit suits and o'coats, $19.50 up.
THOMAS CUSTOM TAILORS
1011 Main St. Phone 10[illegible]

We Know What MEN
Like for Christmas. Let us help you sele[illegible]
WALTON'S
The Man's Shop

Gifts for BROTHER

GIVE BROTHER A SUIT
FOR XMAS—EXTRA PANTS FREE
CORCORRAN'S
1216-A Texas Phone 2[illegible]

Gifts for THE HOME

MANY NICE GIFTS FOR THE HOME
In new and used furniture
HOUSEHOLD FURNITURE CO.
906 Main St. Phone [illegible]

The Nicest Xmas Gift For The Home
FURNITURE
Spikes Bros. Furniture
1212 Avenue H

OUR COFFEE
IS A GOOD GIFT FOR THE HOME THE YEAR 'ROUND
LUBBOCK COFFEE MILLS

RENTALS

23-A—Business Property For Rent

FOR RENT: Small store with living quarters. Apply 807 Ave. T.

DESIRABLE brick business house at 1007 Ave. Q. Plenty parking space. Phone 145 or see E. B. Green.

24-A—Unfurnished Houses For Rent

FOR RENT: 2010 8th street, 6 room house. Rent $16.00. References required. Phone 2020.

MOVING DAY
If you are moving—call us
MONTGOMERY TRANSFER CO.
702 Main St. Phone 483

25—Bedrooms For Rent

NICELY furnished southeast bedroom, private entrance. Garage, close in. Phone 518. 1420 Broadway.

BEDROOM for rent. Men only. 1311 15th.

25-A—Hotel Rooms

COVA HOTEL
Under New Management
H. L. LONG, Prop.
1105 1-2 Avenue G
Newly refinished-remodeled
Rooms, per day 50c, 75c, $1

26—Furnished Apartments

4-ROOM furnished apartment. Newly decorated, steam heat. Bills paid. Phone 2166.

FURNISHED garage apartment; also two-room downstairs apartment. Bills paid. 1415 19th.

THREE-room and one-room furnished apartments, adults preferred. Bills paid. 2215 13th. Phone 1675-J.

FURNISHED apartment or bedroom with kitchen privileges to adults, preferably ladies. Garage. 1711 16th.

FOR RENT: Furnished duplex with private bath. Garage. 1909 10th.

26-A—Unfurnished Apartments

FIVE-ROOM duplex, with garage. 1908 13th. Telephone 42.

5 ACRES, 4 room house, dairy barn, 1 1-2 miles south of town. See F. W. Groce.

27—Wanted, Rooms, Apartments and Houses

WANTED—Small modern extra nice furnished apartment or duplex. J. G. Christy, Phone 390.

LADY desires nice room in private home. Garage necessary. Box P. H. D., Avalanche.

YOUNG man desires room and board in private or boarding house located between Ave. M and Texas and Broadway and 19th street. Address Box D. V. B. Avalanche-Journal, at once.

MISCELLANEOUS

21—Miscellaneous For Sale

THE BUSINESS THAT
QUALITY
BUILT

THIS is what we are striving to have the people say NOW, and in later years.

You may accuse us of being egotistical, BUT, if we don't tell you, WHO WILL?

WE REALLY KNOW LUMBER, how and where to buy it, to get the VERY BEST. We buy that kind, IT SELLS ITSELF. If you doubt, come, look, and be convinced.

LUBBOCK Lumber Co.
C. B. Powell, Owner-Manager
14th and Ave. Q
Ben Cole, Sales Manager
Phone 1510

RENTALS

27—Wanted, Rooms, Apartments and Houses

WANTED to rent a 4 or 5 room furnished house or apartment, by December 10; close in. Box 1924, care Avalanche-Journal.

WANT to rent 6 or 7 room residence, double garage, southwest part of Lubbock, on year contract. Phone 530 or 299.

REAL ESTATE

29—Houses For Sale

SEE R. H. McCauley at Lamesa, if you want a Lubbock home. Phone 116, Lubbock, for appointment.

30—Lots For Sale

FOR SALE OR TRADE: Lots on 27th and 28th streets. See Mrs. Carlisle, 1415 19th.

31—Farms and Land For Sale

CHOICE FARMS
If you are interested in buying a well located improved farm near Lubbock with Federal loans we have two or three you can buy at bargain prices provided you act quickly. See—
R. S. WILLIAMS
S. J. McFarland and Co. 210 Leader Bldg.
Night Phone 1567-W Office 861

CLEAR 100 acres, near Whiteface. Raw land. Sell, trade. Take truck. J. D. Jones, Rt. 6, Lubbock.

IMPROVED 160, three miles of Abernathy, $35.00, $2,800.00 cash. W. B. Powell, Hilton hotel.

REAL ESTATE

31—Farms and Land For Sale

99 ACRES two miles of Tech. All in cultivation, well improved. You're nearer Tech College than if you lived on the square.
SEE HENSON, 1106 1-2 Ave. L

FOR SALE: Two sections red catclaw land, price $12.50 per acre. One of best improved quarter sections in county, price $40 per acre. See T. W. Sawyer for bargains in land and city property. Phone 205.

FOR SALE—789 acres of land. Call or write Wade Robertson, Slaton. Telephone Number 254-W.

REAL FARM BARGAINS
320 acres South Lubbock, 300 acres in cultivation. Close to school and gin. Four room and 2 room house. Good improvements, $25.00 acre.
320 acres near County Line. Catclaw land, 4 room house. Good outbuildings. 280 acres in cultivation, $22.50 acre. $1,600.00 cash, balance terms.
320 acres southwest Lubbock, 300 acres in cultivation. Nice 4 room house and good barn. Priced $30.00 per acre. $1,600 cash, balance terms.
320 acres, 4 miles northwest Meadow. 180 in cultivation. Good 4 room house. Two porches. Windmill, overhead tank.
LEWELLING AND LEWELLING
Citizens National Bank Bldg.
Lubbock, Texas

CLEAR 96 acre farm, Parker county, two miles courthouse. Trade for teams, tools and feed. Phone 886.

TO TRADE: Modern home, paved street San Angelo, Tex., for farm South Plains, pay difference or assume loan. D. Kent, Slaton, Texas.

REAL ESTATE

31—Farms and Land For Sale

THE NEAREST THING TO SANTA CLAUS THAT YOU HAVE EVER SEEN.

WE CAN SELL YOU A FARM WITHOUT ONE SINGLE CENT DOWN PAYMENT.

We have four sections of land, located 14 miles southeast of Brownfield, which we can sell you without any down payment whatsoever. This is good agricultural land, with plenty of good water. Partly in cultivation. We require, of course, that the farmer be able to drill well and put up windmill, and do some improving, etc.

THIS LAND CAN'T AND WON'T LAST LONG—SEE US AT ONCE.

W. C. (BILL) ESTES
with
R. J. MURRAY
1107 Ave. K Phone 1744

WANTED: To rent land. Would take care of improved home. References. Edward Whittey, Slaton, Texas.

If you want to buy, sell or exchange your property see us, we have the buyers.

WESTERN LAND CO.
Room 5, Weaver Bldg. Phone 205

FOR SALE

One span of mares. Good half-section of land, two sets of improvements. $40 per acre. Located 7 miles north Lubbock. See

JOE GEORGE
1114 Avenue Q

ACRES of land 4 1-2 miles south of Lorenzo, Crosby Co. All in cultivation. 340 acres in wheat. Two sets of improvements. If interested do not write but see C. E. Westerman, Lorenzo, Texas.

33—Real Estate

BARGAINS

80 acres joining good town. All in cultivation, good 7 room frame house. Well, mill, uptank. Price $4,000 with $1,000 cash. Balance federal loan.
160 acres, 1 1-2 miles school, gin, store. Fair improvements. All in cult. Well, mill, $20 acre, $640 cash, balance in loan, 6 per cent int.
320 acres, 1 1-2 miles school, gin, store, good improvements. All in cult. Well, mill. $20 acre, $1,280 cash, balance in new loan.
52 1-2 acres, 4 room house. Well, mill. All in cult. $2,400, $500 cash, balance to suit.
200 acres 2 1-2 miles from Brownfield, 2 room house. Well, mill. 150 in cult. $11 acre, $600 cash, balance in loan.

CAIN AND TERRELL
214 Conley Bldg.
Office Phone 703

I RE-POSSESSED beautiful residence lot for client. He authorises me to sell cheap. John L. Ratliff, Brown Bldg.

WANTED to buy forty to eighty acres land on paved highway within ten miles of Lubbock. Preferred improved land. Would consider raw land. L. S., Avalanche-Journal.

200 ACRES fifteen miles northeast, $25 acre, $1,500 cash, balance 25 years. Owens. Phone 863, 1116 Tenth street.

UNEXCELLED BARGAIN

This is red hot and you'd better not look at it unless you want to buy a farm, 160 acres south of Acuff, near Midway gin, 155 acres in cultivation, good sandy natured soil and very productive. Lays well. Well improved, including good 5 room weatherboarded and painted house, sealed inside and in good state of repair. Double garage, barn, mill, etc. 5 acres fenced hog-proof. No blue weeds, $27.50 acre, $3,000.00 cash, balance easy. If will sell quickly.

HURLBUT AND WRIGHT
316-17 Citizens Bank Bldg.
Tel. 446

IF YOU CRAVE ACTION

—list your property with us. At the present time we are—
SOLD OUT
Let's Swap Equities

ED ALLEN & SON
Bush Bldg. New Phone 750

BE SURE your title is good before closing that real estate deal. Have your abstract certified to by—

WILSON ABSTRACT COMPANY
Prompt, Efficient Service
Oldest and most complete abstract plant in Lubbock county. We write title insurance. 904-A 13th street. Telephone 133

1-2 SECTION near Brownfield, 200 acres in cultivation. 4 room house, well and windmill. J. M. Bailey, Hale Center, Texas.

110 acres, 15 west Memphis. Paved road. 305 cultivation. 2 sets improvements. 2 stores. 2 churches. $6400. Federal loan. 15 years. Will sell cheap on good terms. Thomas Evans, 1944 Ave. H, Lubbock, Texas.

TRADE improved, clear Arkansas farm and cash for small Lubbock home or equity. Good piano for living room suite or small house to be moved or what have you. Maybe, care Avalanche.

2 ACRES land in Gaines county. 100 cultivation, balance grass. Small improvements. Want cheap money rent. Jno. W. Carrott, Leader Bldg.

Child's Play!

She's the nation's newest prodigy, but Ruth Slenczynski, the 8-year-old pianist whom New York's hard boiled critics acclaimed after her debut there, isn't a bit affected by her rise to fame. A native of California who has received all her training from her father, the young celebrity showed this childish smile when the cameraman came for her picture. Below is a closeup for her small, stubby fingers which amazed critics because of the volumes of sound they were able to draw from the piano.

REAL ESTATE

33—Real Estate

320 ACRES: 12 miles Lubbock, $25.00 acre. One mile pavement. Duncan & Nash, 1005 Avenue H. Phone 117.

AUTOMOBILES

35—Automobiles For Sale

FOR SALE: 1930 Chevrolet coupe in good condition. 3 brand new tires. 2006 Ave. K.

MOSES & MADDOX
USED CAR SALES CO.
Main & Ave G. Northeast side square
Good Used Cars, Priced Cheap

NOTICE FOLKS

Just received 10 1930-1931 clean Fords and Chevrolets. See us if you want a good car. Holleys Taylor Used Car Lot, Corner 13th and Ave. K.

36—Garages

ALDRICH-COLLINS
Auto Repair Service

Announce their opening of a COMPLETE BODY, FENDER AND TOP DEPARTMENT, with highly experienced men in charge. Prices very reasonable.

Dan Aldrich Clarence Collins
1009 Ave. H Phone 165

MR. CAR OWNER

Your choice of the following polishes: Duco, Simonize, Johnson, Tumbler or Parmershine. Washing and polishing, $3.50. Storage and greasing at—

808 Main
(Under Texas Hotel)

WE
SPECIALIZE
ON
FORD AND CHEVROLET
REPAIRS

RAY NIX REPAIR SHOP
812 13th St. Phone 1616

MR. CAR OWNER: Your choice of the following polishes: Duco, Simonize, Johnson, Tumbler, or Parmershine. Washing and polishing, $3.50, at 808 Main, under Texas hotel. Storage and greasing.

THE BEASTS OF TARZAN, No. 39

By Edgar Rice Burroughs

Tarzan buried the Kincaid's cook in a shallow grave, all he could do for the man who had given his life in the service of the ape-man's wife and little son. Then he again took up the pursuit of the Russian, certain now that Jane was held captive. When darkness settled, a heavy rain set in and for a week the storm raged, completely obliterating the trail the ape-man sought.

When the sun at last broke through the clouds, it looked down upon an almost frantic Tarzan. For the first time in his life the ape-man had been lost in the jungle! And somewhere in this savage land his wife and son lay in the clutches of the arch-fiend Rokoff. It seemed cruel beyond words! Had Nature thwarted him? Tarzan of the Apes knew not what direction to take!

At length he decided to continue northeast and some days later came upon another native village, the inhabitants of which fled the instant their eyes fell upon him. Tarzan pursued them and after a brief chase caught up with a young warrior. From him he learned that a party of whites had passed through the village several days before, telling them of the terrible white devil and his demons who followed them.

The native further told Tarzan that the white man had promised them a fabulous reward if they would kill the while devil. He asked the native if they had seen aught of a white woman and a little child. "Yes, 'bwana," said the warrior. "There was a woman with them—and a little white pic-canniny. It died here in the village and they buried it."

JOE JINKS — Oh, Oh! — By Vic

ELLA CINDERS — The Low-Down — By Bill Conselman and Charlie Plumb

LITTLE MARY MIXUP — Mighty Decent of Mary — By Brinkerhoff

Men's
Trench Coats

Suede Cloth $4.65
Regular Trench Cloth $3.95

A Real Coat for Cold or Rainy Weather—See Them!

MALLORY'S

CORNER MAIN AND AVENUE J

HUNTERS ATTENTION!
SHELLS

PETER'S HIGH VELOCITY SUPER-X SHELLS
12 Ga. $1.00
16 Ga. 90c
Other loads 85c

ALL OTHER HUNTING NEEDS TO OUTFIT THE HUNTER. AT LOWEST PRICES—SEE THEM BEFORE YOU BUY!

Men's and Boys' Boot Pants

MEN'S BOOT PANTS
Twills, corduroys, gaberdines, woolens, in light and dark colors ..... $1.95 to $7.95.
BOY'S BREECHES ..... $1.50 to $2.65
In regular small sizes for boy's—they fit.

Men's and Boys' Lace Boots

MEN'S LACE BOOTS $3.45 to $6.95
BOY'S LACE BOOTS .. $2.59 & $3.95

OUR BOARDING HOUSE — By AHERN

OUT OUR WAY — By WILLIAMS

HOME MIXERS:
Use More Home Grown Grain
Cut Production Cost--
Promote Health
With
Economy Mineralized Concentrate Containing—

Meat Scraps, Linseed Meal, Gluten Meal, Alfalfa Leaf Meal, Germ Meal, Wheat Shorts, Mineral and Salt.

Just Add Home Grown Grain And Bran—Making A Complete Egg Mash!

—Buy Every Ingredient In One Bag—
Ask For Special Formulas and Feeding Directions

ECONOMY MILLS
AND
DEALERS

CHRISTMAS GIFT SUGGESTIONS

Ladies Robes, Pajamas and Negligees in New Assortments.

Really Christmas is just around the corner—It will be here almost before we know it—Its high time to have lots and lots of your Christmas shopping well underway—From now on this fine store turns its attention entirely to this important gift period.

Featured now are new assortments of Christmas Gift Robes, Pajamas and Negligee—fresh enviting items just received—items that are so ideal for many on your lists.

SILK ROBES

Rich fine Satins as well as unusual heavy silk crepe robes—in black and black with brightly colored trimmings — some in unusual sport types that will be a joy to the younger set—Prices range from..... $6.85 to $18.45

FLANNEL ROBES

Nothing could be more desirable for many you would remember than a good warm Flannel robe—Bright solid colors, feature double or single breasted styles in complete size assortments priced ..... $5.85 to $10.85

SILK AND VELVET PAJAMAS

Smart new Lounging Papamas—rich velvets and heavy satins—dark rich colorings with bright color contracts—a wealth of new garments just arrived await your selection—priced at ..... $10.85 to $19.85

FINE SILK GOWNS

Never have we shown so many truly unusual gowns—fine high qualities with extra lengths and unusual neck treatments — made from both satin and fine French Crepe and with fine Imported Laces in liberal quantities—Prices range $4.95-$18.45

VANITY FAIR UNDERWEAR

These fine undergarments are perfect gift items — Recognized as quality underwear every one who receives such garments appreciates them. Gowns, Panties, Dance sets, Slips and Chemese — full and complete assortments are found only here in Lubbock—Priced $1.00 to $6.85

BALBRIGGAN PAJAMAS

Balbriggan Papamas are being chosen for many you would remember and we are sure all who will receive them will be delighted—In Pastel and bright color combinations—one and two piece styles—fine soft finished sleeping garments that are wonderfully attractive also—priced $1.75

Hemphill-Wells Co.

Feed Project Being Started

First Shipment Of Cattle For Hearst Location Reported Here; About 10,000 Head To Be Fed At Brownfield

First shipment of what is expected to be 10,000 head of cattle from the W. R. Hearst ranches in Childress, Mexico, to be received for feeding on the South Plains, came through Lubbock in a special train early Tuesday and was unloaded at Brownfield about daylight. There were 30 cars in the special train, which was operated over the Santa Fe from Sweetwater to Lubbock and then to Brownfield.

Another train load is expected to leave El Paso some time Wednesday and to be in Lubbock early Thursday, E. Kancher, division freight agent of the Santa Fe, said. No further information on the additional trains expected was available at local offices.

Midland Man In Charge

H. S. Rowe, Midland, who was superintendent of feeding operations at Brownfield last year for Leon Goodman, Midland city executive and feeder is in charge of the operations again. He has arranged for a staff of employes to handle the operations.

Nine or ten trains are expected to be handled in transporting the cattle from El Paso to Lubbock. The animals are brought in from Mexico where Mr. Hearst has 45,000 mother cows on his 900,000 acre ranch. The Mexican operations are handled under the name of the Babicora Development company.

J. M. Barbee, general manager of the ranch operations, is to oversee the feeding work in Texas, making frequent visits here.

Much Feed Bought

Huge supplies of feed have been bought, E. A. Tusha and I. M. Robinson, of the local Santa Fe office, state. They were in Brownfield Monday and while there, inspected the operations.

"We saw two huge ricks of feed left over from last year," Mr. Tusha said. "It looks like they have bought thousands of tons of feed of all kinds, corn and heads and millions of bundles of feed. I don't think I have ever seen as much feed at one place as at Brownfield. Mr. Robinson almost got lost while walking around where the feed was."

Last year the Hearst feeding operations were the largest of their kind in Texas, if not in the entire Southwest. There were 5,750 head fed out last year.

This year it is expected the feeding will be around 4,000 head more than the 1932 operations.

Sooner Prisoner Placed In Irons

OKLAHOMA CITY, Dec. 5. (AP) — Alarmed by telephone calls to the county jail that could not be traced, Sheriff Stanley Rogers today placed Bert Oglesby, charged with slaying Policeman Douglas Gates, in leg irons. Rogers said he was informed Oglesby had connections with the Clyde Barrow gang of outlaws.

Oglesby was moved into the same cell where Harvey Bailey was held during the Urschel kidnaping trial.

"We had three calls from someone wanting to know whether Oglesby was in the county jail," said Rogers. "That was before he was moved here last night from the city jail. We couldn't figure out a reason for anyone to call."

Gates was killed Sunday in attempting to recover a stolen car. Oglesby's arrest and identification as the officer's assailant followed.

The cheapest of all fabrics in Madagascar is silk.

Held In Death Of Farm Picket

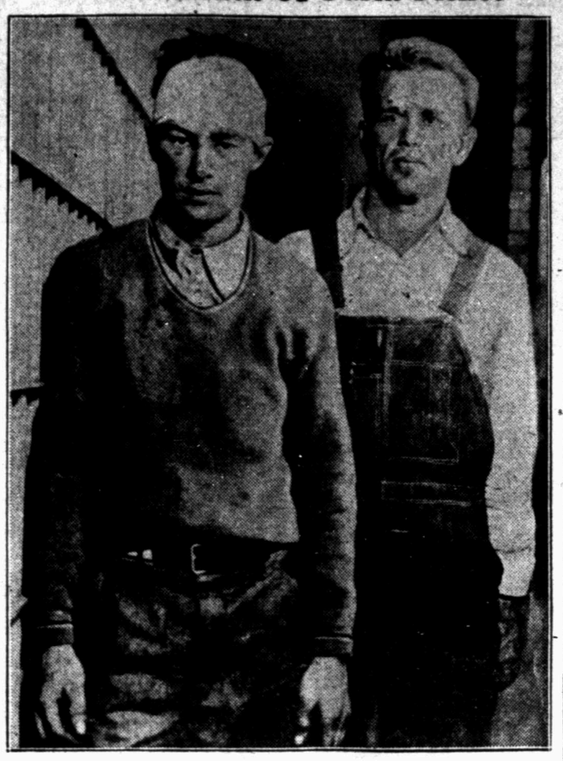

Henry Mertens, 25 (left), and Harry Jackson, 25, both of Emerson, Neb., were held at Sioux City, Ia., after a farm strike picket had been run down and killed by an automobile near Dakota City, Neb.

Girl With Most Beautiful Legs In The World Suffering After Attack

NEW YORK, Dec. 5 (AP)—Adelaide Gloria, once called "the girl with the most beautiful legs in the world," was suffering today from bruises and mouth abrasions, inflicted last night, she said, by a man she encountered on a vacant lot.

Police were investigating the story of the 32-year-old dancer, who said the encounter occurred as she was returning home from a visit to an actress friend, who lived across the lot.

A man called her and covered her mouth with cotton. "Then everything went blank," she said.

Apparently beaten, she was found by her brother, Albert Gloria, on the rear steps of her home.

The dancer two months ago filed a suit for $250,000 against a wealthy Cuban importer, Francis X. Xiques, charging he had attacked her.

Her mother, Mrs. Anna Gloria, once famous as a lion-tamer, said a dark sedan passed the house repeatedly last week.

Detectives who searched the vacant lot reported that they found a piece of cotton gauze which bore a trace of a chemical.

GIFT HEADQUARTERS

WE HAVE EVERYTHING FOR HIS CHRISTMAS

Handkerchiefs, Shirts, Suits, Shoes, Gloves, Everything for the Man

Pajamas, Sox, Underwear, Jackets, Hats, Everything for the boy

THE HUB

CLOTHIERS

1002 Broadway—Across Street From Citizens National Bank

AVALANCHE-JOURNAL WANT ADS PAY

LEVINE'S BALCONY!

BUY NOW FOR CHRISTMAS

Children's Silk Rayon

PAJAMAS

Children's beautiful silk-rayon pajamas in sizes 2 to 14, lace trimmed, in all pastel colors—a practical gift for happiness—

$1.00

Thousands of Gifts throughout Levines store.

LEVINES PRICES TALK

Shop at Levines for all kinds of practical Gifts—

LEVINE'S BALCONY! LEVINE'S BALCONY! LEVINE'S THIRD FLOOR!

Floyd Double Being Treated

Wife Of Notorious Desperado Declares That If Man Were Her Husband Gang Members Would Have Rescued Him

FORT SMITH, Ark., Dec. 5 (AP)—Bob Carney, whose singular resemblance to Charles Arthur (Pretty Boy) Floyd led to reports of the capture of the much hunted outlaw here yesterday, remained in a hospital today with little to say.

He was recovering from injuries received in an automobile accident in which Mrs. Ruby Floyd, wife of the outlaw, Stella Collins, cousin of Floyd, and Fred Stiles were hurt. Stiles fatally.

Meanwhile Mrs. Floyd said, "it was just another crazy idea. If that were Charles, they (members of his gang) would have had him out of that hospital in a minute."

Numerous relatives of Floyd and a police officer who had known him in his younger days, Raymond Drake of Sallisaw, Okla., former home of Floyd, viewed the suspect and failed to identify him as the notorious outlaw.

Mrs. Floyd and Mrs. Collins also were in hospitals. The accident occurred near Charleston, Ark., Sunday night when the car in which the four were riding hit a bridge.

EARTHQUAKE REPORTED

WASHINGTON, Dec. 5. (AP)—A moderate earthquake, centered about 5,500 miles from Washington in a northwesterly direction, was reported today by Georgetown university seismological observatory.

The shocks began at 2:46:04 p. m., yesterday, reached maximum intensity at 2:56 p. m., and ended at 3:40 p. m.

TURKEYS

Market is now open.. Ask for prices and details of our plans for handling turkeys this month.

LUBBOCK POULTRY & EGG COMPANY

1204 4th St. Phone 2100

New Inter-American Bank Proposed At Big Parley

MONTEVIDEO, Uruguay, Dec. 5. (AP)—Peru prepared resolutions today proposing to the seventh Pan-American congress the formation of an inter-American bank and decrying the gold standard as "a factor of perturbation."

The Peruvian resolutions would make a determination of the capacity to pay a pre-requisite for foreign loans and would require international agreements on the subject of loans.

An Argentine proposal for a Pan-American economic conference, to study problems of tariffs, commerce and navigation, was under consideration by the steering committee of the parley.

Voting Of Pension To Albert H. Wiggin Termed Violation

WASHINGTON, Dec. 5. (AP)—Senator Glass (D. Va.) charged before senate investigators today that voting of a pension of $100,000 a year to Albert H. Wiggin by the Chase National bank was a violation of New York law.

Payment of the annuity was disclosed recently by the senate banking committee during its investigating of stock market practices. Soon thereafter, Wiggin wrote the bank to cease payments, saying the action had been criticized.

Palace LUBBOCK

NOW——

The Heroes Behind the Newsreel Camera!

Robert Armstrong
Dorothy Wilson
Richard Cromwell

10 TEXAN 20

NOW——

STAN LAUREL OLIVER HARDY IN "The Devil's Brother"

HELD OVER!

BY POPULAR DEMAND

LOUISA MAY ALCOTT'S

"LITTLE WOMEN"

WITH

KATHERINE HEPBURN AS "JO"
JOAN BENNETT, FRANCIS DEE, JEAN PARKER

Lindsey LUBBOCK'S BEST

This Is Positively

LAST DAY!

STARTS TOMORROW!

PAUL MUNI

In "THE WORLD CHANGES"

"Think of it, Ted, WE HAVE BILLS... BUT ...WE'VE FORGOTTEN WHAT A CAR REPAIR BILL LOOKS LIKE"

NRA MEMBER U.S. WE DO OUR PART

Peggy: "You recall, Ted, the talk we had when you turned the car money over to me—how you warned me not to be too confident of oil and gas claims until I tried them out? It didn't take me long to learn what values an oil or gas had to have. Then I selected Conoco Germ Processed Motor Oil because of its penetrative quality, for it was plain to see this was real motor protection. According to your cousin Paul, who buys it for his company's trucks, Conoco produces an oil as fine as anyone could, and then they Germ Process it—a patented method of adding oiliness that only Conoco can use." *Ted:* "How does it work?" *Peggy:* "Drive three hundred miles after it is first put in your car. Check it and you will find about a quart of oil apparently missing—they call this the 'Hidden Quart,' for it stays up in your motor and never drains away. The oil has penetrated the metal, producing a continuously oily surface." *Ted:* "Peggy, that accounts for our not having repair bills! What gasoline do you buy?" *Peggy:* "I buy Conoco Bronze, for it also proved itself better than others. Has cold morning starting bothered our car? Haven't you said, 'The old bus runs like a charm'—haven't you bragged of its pep? Well, thank Conoco for that, as well as for more miles to the gallon, more power and anti-knock. Both Conoco gas and oil are splendid—and unequalled for winter driving. And we certainly have saved money."

CONOCO

at the sign of the Red Triangle

Full motor protection, especially in cold motor starting, can be found only in Conoco Germ Processed (Paraffin Base) Motor Oil because the penetrative oiliness, called "The Hidden Quart" stays up in your motor and never drains away. Conoco Germ Processed Oil is the highest grade motor oil obtainable... the paraffin base crude oil sources, the scientific skill and the most modern of refineries combine to make it so. Then it is Germ Processed with an exclusive Conoco formula.

Instant Starting and Lightning Pick-up can best be obtained with Conoco Bronze Gasoline, and without sacrifice of Long Mileage, Greater Power and Anti-Knock advantages. For cold weather starting it cannot be excelled—all the possible fuel needs of modern cars have been fulfilled at no increase in price.

It can be easily identified by its bronze color but you must be sure it is Conoco Bronze Gasoline for only in this way can its advantages of unusual performance and greater economy be obtained.

When planning a trip for business or vacation, write the Conoco Travel Bureau, Denver, Colo., America's largest Free Travel Bureau.