Guaranteed Actual Circulation Larger than any Other Erath County Newspaper.

THE DUBLIN PROGRESS.

VOLUME VII. DUBLIN, ERATH COUNTY, TEXAS, FRIDAY, NOVEMBER 30, 1894. NUMBER 27.

J. R. ST. CLAIR

Once More. I ask the attention of the citizens of Erath and surrounding counties. I have had a good trade this fall, but as the cotton still goes lower I am persuaded that goods must go lower too, so I have concluded to cut them down, and if you will visit my store you will be convinced that I have done so. My motto is to make every bill of goods I sell an advertisement for my store. I am not here for what I can make this year—if I was I would quit—but I expect to sell goods to you for years to come. If I treat you right I will get trade, if not I would certainly loose my trade. I want you to visit my store and let us price you through—don't make any difference whether you buy anything or not—I want to show you how goods can be sold by a man who

BUYS FOR CASH AND SELLS FOR CASH.

Now I am going to give you a few prices, and if any one prices you lower than I have them quoted, just consider my prces cut too, for I will protect you on any price made by any one; I am in business to stay.

DRESS GOODS.

I also have a nice line of Double Width Dress Goods for 15 cents. Also, a good line for 25 cents. Some of these 25c. ones are absolutely all-wool, both ways. This is a strong line—don't fail to see it.

Good Yard Wide Domestic	25 yards for $1.00
Good Ginghams	20 " " 1.00
Best Calico, Oil Red Figured	20 " " 1.00
Cotton Flannel	5 cents per yard.
Good 9oz. Jeans	25 " " "
I also have a big lot of Dress Goods, double width, worth 50 cts., I am closing for only	30 " " "

JEANS PANTS.

I have the best DOLLAR Jeans Pants in the world.

I am now selling the Doeskin Cassimere Jeans Pants. usually sold for $1.75, for only $1.25.

I HAVE A HEAVY STOCK OF

MILLINERY GOODS

And a First-Class Trimmer—if you want Ladies' Hats, give me a call.

MEN'S SUITS.

I have a big drive in Men's Suits. They are heavy Wool Suits worth $7.50, and I am closing for only $5.00.

I also have a new stock of winter weights in Black Clay Worsted, usually sold for $15.00, which I am offering for $12.00.

I also have the medium weight Black Clay Worsted Suits, usually sold for $12.50, which I am offering for $10.00.

OVERCOATS. SHOES.

I have a big line of Overcoats that I want to sell cheap. Now. if I can fit you, and you want an Overcoat, the trade is made.

SHOES.—I have, as usual, a heavy stock of Shoes. I sell a good Glove Grain Shoe for ladies, for only 75 cents. I sell a Kid Shoe for ladies, patent leather tip, for only $1.00. I handle the Celebrated W. L. Douglas Shoe—every pair warranted.

Now, if you are going to buy goods, and feel that I will treat you right, give me a trial; I guarantee

YOU WILL NEVER REGRET IT!

I ask you through the PROGRESS to visit my Store, as the paperman must live as well as the merchant. I do not go out on the street and tell you where you should buy your goods. I take it for granted that you know your owu business. Truly yours,

J. R. ST. CLAIR, DUBLIN, TEXAS.

Dublin Progress

J. S. DALEY, Publisher.

DUBLIN, - - - - - - TEXAS.

THE election is over. Have you heard anything of the cotton seed trust since?

REFORM will not come through licentious and corrupt officials, no matter to what party they belong.

CHRISTIAN men can never bring about reform by voting for libertines for president and other officials.

LET us start another campaign and keep it up till 1896, and our ticket, state and national, will be elected.

IT is not necessary to speculate on what the present congress will do. It will not do anything for the people.

PILE it up, Grover. It's your last chance. Only $136,000,000 increase in the public debt, so far, during your term.

WITH government ownership of railroads, we will have cheaper and uniform freight rates and fares and no more strikes.

WE want more money, more paper money, good, irredeemable fiat money, such as is the $346,000,000 of greenbacks now extant.

THE bonds have been sold and delivered. The bond selling Democracy, the new kind of Democracy that suits the bankers so well.

CONGRESS should repeal all laws that can be construed to authorize the issue of bonds, pass the necessary appropriation bills and adjourn.

THERE is only one thing that approaches the rottenness of royalty and that is the corruption of the average Democratic and Republican leader.

WONDER if Hons. J. S. Hogg and C. A. Culberson will claim their salaries for the time they were riding around on the railroads making political speeches.

WHEN national bank stock sells at a premium of $161 on the share, it is pretty plain that moneyed men think the present administration favorable to their interests.

SINCE the election Charles A. Culberson's bristles have gone down and the cotton seed trust flourishes. Just as we predicted: it was a dodge to get the farmer's vote.

WALL street has every confidence in Mr. Cleveland. He told those gentry prior to the election that he would issue bonds right after the election, and he has done so.

GOVERNMENT issue of all money direct to the people will make it more plentiful, hence cheaper money and higher produce, better wages and steady employment.

THE idea of forcing any per centage of the revenues to be paid in gold is another Cleveland-Carlisle move in the interest of the money power. They have gold to sell.

IF congress does not repeal all law making it possible for a bond issue Cleveland will issue more bonds after March 4, 1895. Don't cuss so brother Democrat, just wait and see.

THERE are enough members elect to the next legislature to put the Democrats on record on every important measure, the bond issue for one, that Mr. Culberson will recommend.

ARE you an advocate of the free coinage of silver? If so, and you do not now belong to the People's party, you should join, for neither of the old party leaders will ever grant it.

THE people of the south have begun to think, commenced to break the bonds of prejudice that have held them since the war. Look out in 1896. We love liberty down here.

HOW CONSIDERATE and kind it is for Mr. Cleveland to furnish, without any profit to the government, present or prospective, an investment for their surplus cash by issuing gold bonds.

GOVERNOR-ELECT CULBERSON seems to be taking things easy—visiting around among his relations. The suit against the cotton seed oil trust does not worry him now. He is governor-elect, he is.

DEMOCRACY selling bonds to replenish an unlawful, useless and unnecessary gold reserve of $100,000,000, with cotton at 4 cents and not one renter in ten able to come out even on the year's work.

Do you want proof that the present monetary system is infamous, is in favor of those who have great capital, hence against the poor producer? Carnegie, Cleveland, Clews, Rothschilds, Drexel, Morgan, Ichleheimer, Gould, John Sherman, Rockefeler including every national banker, with their millions are in favor of it. Why? Because the rich grow richer, and the poor, poorer.

"WAT hes beekum ob de cotton sede trus' dat Mister Chawley Culbarson wuz gwine to 'spress. He dun got our votes an' we aint herd nuffin frum dat suit since de 'lection. I allus did hab my spishuns 'bout the trufulness ob Dimikrats," said an old colored man the other day. Sambo, like the poor white man, may yet learn that all he hears promised by Democrats is not true.

WANT DEEP WATER.

THE CONTRACT DRAWN UP AND SIGNED

To Give Arransas Pass Twenty Feet of Water by January 1, 1896—A Brakeman Gets His Foot Cut Off—Woman Accidentally Shoots Herself.

SAN ANTONIO, Tex., Nov. 28.—Ex-Lieut. Gov. T. B. Wheeler of the Aransas harbor improvement company and other members of the company and Hon. Brewster Cameron, the well known contractor, have been in the city the past few days. A contract has been drawn up and signed which provides for the securing of deep water at Aransas Pass. Now all that remains to insure the success of the important project is the subscription of the bonus of $500,000 in land, as was promised by the citizens of that section of the gulf coast. As soon as the bonus is raised and the water front secured the contractors will begin work and push the improvement forward to an early completion. It is believed that no difficulty will be met with in raising the bonus. According to the arrangement with the government twenty feet of water over the bar must be secured by January 1, 1896, or the present company forfeits its rights.

Child Burned to Death.

WHITNEY, Tex., Nov. 26.—The clothing of Mr. J. N. Wingate's little girl, 4 years old, caught fire from the heating stove Saturday morning during the temporary absence of its mother. It was burned in a most horrible manner from head to foot. The little one had sufficient presence of mind to jump in the bed under the cover in an attempt to smother the flames. Its screams finally attracted its mother, who succeeded in extinguished its clothing. The accident occurred about 8 o'clock in the forenoon, and the little one suffered agonies until about 2 o'clock, when death relieved it of its sufferings. To the astonishment of its nurses the child retained consciousness until the last moment and related minutely every detail of the shocking affair.

Cut His Foot Off.

MINEOLA, Tex., Nov. 28.—Ed. A. Cary, a brakeman on the International railroad, fell under the engine yesterday morning while making up a train and had his right foot so badly crushed that amputation was necessary. The company's surgeon amputated the foot just above the ankle. Cary was uncoupling a car just behind the engine, his pants caught on the brakebeam on the tender, which pulled his foot under the wheels. He pulled himself from under the engine before the drivewheels could run over him and saved his life.

Survey to Begin.

WACO, Tex., Nov. 24.—All arrangements have been completed for the preliminary survey of the Brazos river from Waco to Richmond. John Wilson has been employed by the Commercial club as the chief engineer. Waco undertakes to survey the first division and the counties below will be asked to complete the work. The engineer will report his work to the United States officers making the survey from Velasco to Richmond.

Held for Robbery.

GALVESTON, Tex., Nov. 24.—W. E. Cummings was arrested Thursday evening on a description sent from the authorities at Alvin, for complicity in the robbery of the bank of that place. Last week the bank was entered and about $33 in cash taken from the money drawer. The safe was not opened. Cummings is being held by the chief of police pending further investigations. He claims he can prove an alibi.

An Old Mine Rediscovered.

DECATUR, Tex., Nov. 28.—A Spaniard from somewhere in Mexico has located an old mine on Dry creek, some few miles west of here. The mine was last worked in 1740, and the opening was cemented with closely fitted rock. The Spaniard came to Chico with his chart, and after some days succeeded in locating the exact spot on the land of A. E. Barksdale. The mine is said to be rich in deposits of gold.

Accidentally Shot Herself.

STEPHENVILLE, Tex., Nov. 28.—Kate Morse, a white woman living alone on the east side of town, accidentally shot herself in the knee Monday while loading a gun. She had bought the weapon to scatter negroes who she said had been creating too much disturbance about her place at night. Amputation may prove necessary.

Killed His Sister.

SAN DIEGO, Tex., Nov. 28.—News has just reached here that Bruno Vela, a young son of C. Vela, living four miles from Benavides, Duval county, accidently shot and killed his 11-year-old sister. He did not know the pistol was loaded. Judge Valls held the inquest on the body.

Wanted to Die.

HILLSBORO, Tex., Nov. 27.—Mrs. A. S. Johnson of this city received a telegram from Itasca yesterday afternoon her husband, A. Sidney Johnson, had taken chloroform with suicidal intent at Itasca, and that he would hardly recover. He left a letter stating that business troubles made him despondent and hopeless. Mrs. Johnson and her mother, Mrs. A. M. Walker, left immediately for Itasca to see if anything could be done for him.

Most Novel Wedding.

CLEBURNE, Tex., Nov. 26.—Ernest L. Gomer and Libbey Annie Wade were married in the Johnson county jail Saturday, the ceremony being performed by the newly elected justice of the peace, Mason Cleveland. A large crowd endeavored to witness the ceremony, but this pleasure was denied every one except a reporter and a few officers because the woman objected. This couple has a history. They were arrested several weeks ago for assaulting Tom Keen, a man from Fort Worth. Friday a plot to escape from the jail was discovered, in which Gomer seems to have been the leading man. Some articles were found secreted in his blanket, the bathtub valves and other places, all made into saws or files: One butcherknife, one necktie stay, one spring from the bottom of a shoe and four pocketknives. The bars to Gomer's cell were filed half in two and the brake-bar to his cell door was almost filed through. Gomer says that the way he could survey the corridor was by means of a glass he let down with a wire, turning it in all directions, and as he peeped through the bars could tell the location of everything in the corridor. The prisoners had intended to make their escape Saturday night had they not been discovered.

Attempted Outrage.

DALLAS, Tex., Nov. 23.—A colored man named Hughes, residing three miles north of the city, on Cedar Springs road, visited the sheriff's office yesterday and reported that an attempt was made about noon to outrage his wife, her assailant being a young negro about 18 years old, 5 feet 7 inches high, wearing a gray coat, pink shirt, black pants, large collar, tight-fitting black silk traveling cap. The young negro, the report goes, entered Hughes' house and asked his wife for a drink of water. As she turned to get the water he sprang at her and seized her by the throat. A fierce conflict ensued, the woman finally succeeding in putting her assailant to flight. The news of the attempted outrage caused considerable stir among the negroes of the neighborhood, and had the negro fallen into their hands he would have probably been the leading character in a hanging. Officers are investigating.

A Corsicana Shooting.

CORSICANA, Tex., Nov. 27.—About 7 p. m. yesterday Andrew Young, a young man who has been picking cotton out at Powell, was mortally shot by Policeman Tom Luster. It seems that two other negroes got into a row over a negro woman and Policeman Luster tried to make an arrest. The negro Young was drinking and took up the fight and drew his gun and started to shoot at Luster, when Luster, who is a crack shot, pulled his gun and answered the firing. Luster was shot in his left leg, only a flesh wound, but the negro was shot through the body and also through the fleshy portion of the throat. A ball also passed through the right arm. At midnight last night physicians in charge stated that they did not think he could live.

Says He Was Robbed.

DALLAS, Tex., Nov. 27.—J. R. Davis, of Van Zandt county, reported to the police that he had been robbed. To a reporter he stated that he had come to Dallas on business and while here fell in with an accommodating stranger. He wanted to go to the theater and the stranger told him he would show him the way. Instead of doing so, however, he piloted him into a dark alley at the rear of a saloon, slapped his hand over his mouth and took $63 out of his pocket. Davis said he did not resist, fearing if he did he would be killed, but that as soon as the party withdrew his hand from his mouth he called for the police. He gave a description of his assailant to the police and they yesterday arrested a party on the strength of it.

A Remarkable Trade.

WEATHERFORD, Tex., Nov. 24.—Three miles northwest of here at about dark yesterday evening two men held up and robbed a Mr. Hazlewood, who lives near Peaster, in this county, taking what money he had. The plan of the robbery is a new and rather novel one. Mr. Hazlewood was on his way to this city and met the two men, who leveled their pistols on him, demanding his money, for which they gave him an old watch and forced him to sign a statement to the effect that he had purchased the watch. This was all done under the muzzles of drawn pistols and Mr. Hazlewood does not appreciate the trade. The officers were informed of the robbery and were at once trying to get a clue and secure their arrest.

Knife and Pistol.

WEATHERFORD, Tex., Nov. 23.—Late Wednesday evening J. R. Witt, living four miles west of town, and one of his tenants had a quarrel over a settlement. Mr. Witt received two knife wounds from the hands of his tenant, whose name is E. P. Delrash. Delrash has been arrested. A warrant has been issued for the arrest of Witt on a charge of drawing a pistol on Delrash.

Papa Consented in Time.

MILFORD, Tex., Nov. 26.—The marriage of Mr. Staly Wray and Miss Florence Robinson at Waxahachie Saturday was quite romantic. These young people had arranged for an elopement when the father of the young lady discovered their secret and stopped them and tried to persuade them to postpone the marriage on account of the young lady's age, she lacking three months of being 16 years old, but finding them determined to marry, he gave his consent and signed an order to the clerk for the license.

Horace Pickett & Co.
WACO, TEXAS.

Cotton Factors
—AND—
Commission Merchants.

We are in the field for business and have every advantage in handling stock that can be offered. Our record for FULL WEIGHTS AND A LEVEL BEAM is appreciated by our former patrons and we feel proud of the record we have attained in this respect. It will pay you to ship us your Cotton. Correspond with us before making other arrangements.

Very Respectfully,
Horace Pickett & Co.
WACO, TEXAS.

W. L. DOUGLAS $3 SHOE IS THE BEST. NO SQUEAKING.

$5. CORDOVAN, FRENCH & ENAMELLED CALF.
$4. $3.50 FINE CALF & KANGAROO.
$3.50 POLICE, 3 SOLES.
$2.50 $2. WORKINGMENS EXTRA FINE.
$2. $1.75 BOYS' SCHOOL SHOES.
·LADIES·
$3. $2.50 $2. $1.75 BEST DONGOLA.
SEND FOR CATALOGUE
W·L·DOUGLAS, BROCKTON, MASS.

You can save money by purchasing W. L. Douglas Shoes.
Because, we are the largest manufacturers of advertised shoes in the world, and guarantee the value by stamping the name and price on the bottom, which protects you against high prices and the middleman's profits. Our shoes equal custom work in style, easy fitting and wearing qualities. We have them sold everywhere at lower prices for the value given than any other make. Take no substitute. If your dealer cannot supply you, we can. Sold by

J. R. ST. CLAIR,
DUBLIN, - - TEXAS.

WEBSTER'S INTERNATIONAL DICTIONARY
Entirely New. Abreast of the Times. A Grand Educator.

Successor of the "Unabridged."

Standard of the U. S. Govt Printing Office, the U.S. Supreme Court and of nearly all the Schoolbooks.
Warmly commended by every State Superintendent of Schools, and other Educators almost without number.

A College President writes: "For "ease with which the eye finds the "word sought, for accuracy of definition, for effective methods in indicating pronunciation, for terse yet "comprehensive statements of facts, "and for practical use as a working "dictionary, 'Webster's International' "excels any other single volume."

The One Great Standard Authority,
So writes Hon. D. J. Brewer, Justice U. S. Supreme Court.

G. & C. MERRIAM CO., Publishers, Springfield, Mass., U. S. A.

☞ Send to the publishers for free pamphlet.
☞ Do not buy cheap reprints of ancient editions.

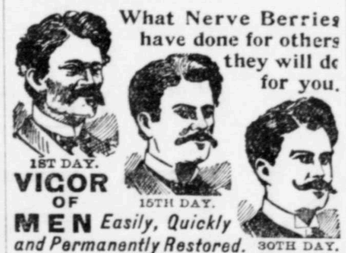

VIGOR OF MEN *Easily, Quickly and Permanently Restored.*

A positive cure for all Weaknesses, Nervousness, Debility, and all their train of evils resulting from early errors and later excesses; the result of **overwork, sickness, worry,** etc. Develops and gives **tone** and **strength** to the **sexual organs. Stops unnatural losses or nightly emissions** caused by **youthful errors** or excessive use of **tobacco, opium** and **liquor,** which lead to **consumption** and **insanity.** Their use shows immediate improvement. Accept no imitation. Insist upon having the genuine **Nerve Berries,** no other. Convenient to carry in vest pocket. Price, $1.00 per box, six boxes, one full treatment, $5.00. **Guaranteed to cure any case.** If not kept by your druggist we will send them by mail, upon receipt of price, in plain wrapper. Pamphlet free. Address all mail orders to **AMERICAN MEDICAL CO., Cincinnati, O.**

Sold by Dublin Drug Co.

Oldest establ'shed practice in St. Louis, as papers show, and all old residents know.

DOCTOR WHITTIER
AGE AND EXPERIENCE
Established 32 years. Regular graduate of TWO MEDICAL COLLEGES.
514 Washington Avenue, ST. LOUIS, MO.

Consultation FREE. Medicines from the Doctor's own laboratory furnished at **small cost** and sent anywhere securely sealed—**private.**

NERVOUS DEBILITY Arising from the effects of Youthful Follies, Indiscretion, Excess or Indulgence, producing Nervousness, Debility, Dimness of Sight, Self Distrust, Failing Memory, Physical Decay, Pimples on Face, Aversion to Society, Loss of Ambition, Unfitness to Marry, Dyspepsia, Stunted Development, Pains in Back, Milky Urine, Night Losses, Unnatural Drains and Lost Manhood **Cured to Stay Cured.** Relief at once; all exhausting drains stopped, weak parts strengthened and enlarged. Treatment tested 32 years and in thousands of cases. Within your means.
Question List No. 1 free, plain envelope.

MIDDLE AGED men having milky or cotton like deposits in urine, with **failing powers** are in the **second stage** of seminal weakness. I cure these cases for life.
Question List No. 1 free, plain envelope.

BLOOD AND SKIN Diseases, such as **Scrofula, Rheumatism, Eczema** and **Syphilis,** recent or old cases cured for life, safely and surely. No poisons used. My treatment is the result of 30 years' experience.

Cure guaranteed never to return. Such cases demand special study and experience. Avoid patent medicines or inexperienced hands. Write for careful opinion sent privately, explaining the diseases and why so-called "Remedies" Blood Purifiers, etc., fail to cure. **List No. 2 free.**

KIDNEY AND URINARY Complaints, painful, difficult, too frequent or bloody urine, **Gonorrhœa, Gleet, Stricture, Prostrate Gland, Weak Bladder** cured without instruments or pain.
Question List No. 3 free.

CATARRH Successful new treatment and cure. List No. 4. My practice is limited to above diseases alone, in them I succeed. State your case and **write at once,** delays are dangerous.

MEN'S SPECIAL SURGERY
Whether congenital or acquired, successfully attended to.

MEDICAL DICTIONARY AND ADVISER
By Mail, 4 Cents At Office, Free.

Persons ailing at a distance, by answering all symptoms in either of the question lists above, can be successfully treated at home.

THE DUBLIN

Fast Horses. Nicest Rigs.

LIVERY STABLE.

Best Hacks. Polite Attention.

Having recently purchased the livery business of T. S. Maben I respectfully solicit the trade in that line. I keep good, fresh horses and first-class rigs. Terms reasonable.

W. J. DAVIES.

CAMERON & SMITH,
THE OLD RELIABLE
Lumber Dealers.

A first-class assortment of Lumber, Doors, Sash, Blinds, Mouldings etc., etc., always on hand.

Prices to suit the Times. | DUBLIN, TEX.

Great Texas State Fair
AND DALLAS EXPOSITION.
1894
AT DALLAS, TEXAS.

NINTH ANNUAL ENTERTAINMENT AT DALLAS.

OPENS **OCT. 20TH** | CLOSES **NOV. 4TH.**

SIXTEEN DAYS. Larger, Grander and More Magnificent than Ever

PREMIUMS AND PURSES, **$75,000.00**

Attractions of unusual excellence, selected with great care and expense. Prof. Liberati, with his celebrated and world-renowned Military Band and Concert Company will give concerts daily. Numerous outdoor attractions daily and nightly, including Dr. W. F. Carver, the champion rifle and pistol shot of the world. New buildings erected for the accommodation of all kinds of live stock. Exposition and Machinery Halls remodeled, offering a special inducement to exhibitors to make fine displays. Thirteen days racing. Five races each day. Two tracks, one for runners and one for trotters and pacers. Grand Agricultural and Horticultural exhibit.

LOWEST RATES ON ALL RAILROADS.

Catalogues, Premium Lists, Race Programs, Circulars, etc., mailed on application.

A. SANGER, Prest. C. A. COUR, Secy.

G. H. HAMBLETT. G. P. HERNDON, JR.

HAMBLETT & HERNDON
SELL
FRESH GROCERIES
—AND—
ALL KINDS OF PRODUCE.

FLOUR IN CAR LOAD LOTS.

☞ GET OUR PRICES ON GOODS BEFORE YOU PURCHASE.

Important Questions!

If you could effect a saving of 50 per cent. in the cost of your life insurance and have it placed in one of the Strongest of the Regular Life Insurance Companies, would you not consider the matter?

If you could give your family or estate the protection of $20,000 insurance in a perfect reliable company for the same money you are now paying to secure $10,000, would you not consider the matter?

The Provident Savings Life Insurance Society, of New York,

Supplies what is suggested by the foregoing questions. It furnishes a contract of insurance which, for brevity, conciseness, liberty and cheapness is unexcelled. For further information apply to R. B. PARROTT, General Manager,

WACO, - - - - - - TEXAS.

QUALITY! QUANTITY!
Our Two Great Successes.

THE DUBLIN DRUG COMPANY.
WE STILL SELL THE BEST.
PRICES GUARANTEED.

It is no empty boast when we say that we have as large a stock as all the combined stocks in Erath county, Having paid our tax, we are prepared to

Fill Prescriptions for
Whiskies, Brandies and Wines.
Quality and Price Guaranteed

FORCED COMPETITION

BETWEEN THE INDIAN AND AMERICAN FARMERS.

Our Laws Bearing on Money Makes Such a Condition Possible, Thus Militating Against Americans and Filling the Englishman's Pocket.

The Southern Mercury desires that every American voter weigh carefully the following facts, bearing on the free and unlimited coinage of silver at 16 to 1. Every one who has investigated the matter realizes that India is an exclusively silver using country, is the only formidable competitor the south and west has had, or can have, in the production of cotton and wheat and that any economic arrangement that gives an advantage to the Indian producers of these products injures our producers to the same extent.

To illustrate the effects of past and present monetary systems upon the farmers of both countries (and that is the object of this article) we will say that in 1872 a farmer in India shipped to an English manufacturer 100,000 pounds of cotton, and that an American farmer shipped the same amount to the same manufacturer; and that both shipments were received and accounted for on the same day, and that the India cotton netted $18,000 in silver rupees and the American its equivalent in gold.

When the English manufacturer went to purchase exchange for the $18,000 worth of silver rupees, he found silver was 3 per cent premium. He finds that the cause of this is that all the silver produced in the world was coined into money at 15½ to 1, except notably the United States, and that that country coined its output at 16 to 1; hence it was worth 3 per cent premium. The result was the English manufacturer paid $18,540 for the $18,000 in silver rupees exchange on India, and desiring to act honestly he remitted the American farmer $18,540 in gold for his cotton. Thus we see that under this monetary system the American farmer could pay $540 more debts and taxes out of his cotton, in his own country, than the Indian farmer could in his.

But between 1872 and 1894 the United States, acting under the influence of England and other monarchies, demonetized silver and the result was it declined over 50 per cent. in value, with the following effects upon the cotton farmers of India and the United States. In 1894 the same Indian farmer and the same American farmer shipped 100,000 pounds of cotton each, to the same English manufacturer.

To illustrate clearly, we will say the cotton sold at the same price in Indian silver rupees that it did in 1872, when the manufacturer went to the same bank to buy the $18,000 in Indian silver rupee exchange, the banker told him he could have it for $9000 in gold. When he asked the reason of this radical change he was informed that the leading nations, including the United States, had outlawed (i. e. demonetized) silver, and by reason of it the American silver that he paid three per cent premium for in 1872 was only worth half its face or coinage value in 1864.

The result was the Indian farmer received as much debt and tax paying money for his cotton in 1894 as he did in 1872, while his competitor, the American farmer, only received one-half as much. The same holds good with the American and Indian wheat raisers. We now begin to understand why England sent Mr. Hazzard to this country in 1872 with $500,000 in his pocket and with authority to draw for $500,000 more, to secure the demonetization of silver. The financial condition of our wheat and cotton raisers shows the disastrous results of such infamous legislation.

To-day they are bankrupts notwithstanding our people feed and clothe our entire population from the products of our own soil and sell to Europe over $700,000,000 worth of farm products annually, when cotton is worth 8½ cents per pound and other products at corresponding prices.

The losses of our producers under this infamous system is simply astounding. They reach into the tens of billions. In the face of such facts is it not strange that any one could be found who would vote for any party pledged to perpetuate such tyranny? yet every one votes the Democratic or Republican ticket is guilty of this great crime.

The only excuse offered for this great crime is the bare assertion, "If we were to coin the entire output of our silver mines it would depreciate and drive all the gold out of our country!" When called on for proof they have none to offer. France, with 37,500,000 population, and with a less per capita volume of trade than we, keeps on a par with gold $725,000,000 in silver coin at 15½ to 1, and has today in her territory $925,000,000 in gold coin also. All this proves that we could keep at par $1,300,000,000 in silver coin at 16 to 1, or $300,000,000 more than all of our mines have produced since 1873.

These facts should induce Americans to cast minor differences to the wind and rally as one man under the standard of the People's party till our country is emancipated from this terrible slavery.

Sharply Defined.

Never did the Populist party stand so strongly before the world. The lines are now drawn clearly and distinctly—never so clearly—never so distinctly.

No more fusion—no more monkey business—no more division—no more heart-burning. The vote of this year settles the fact of a conflict upon the mightiest question ever thrust in the face of the human race. That is this: Shall the banks or the people rule the earth?

It is now squarely before the people. Either ignorance shall rule supreme and the banking aristocracy own the earth—or man shall demand right for man, and the bank will expire.

It is bank ruin of the common society to create an aristocracy—or it is a government of the people for the people. Five times in this country has the battle been fought in minature—and five times have the banks won. Five times has the government sought to protect its people. Five times have the people been crushed by the heel of the privileged class.

Five times has government money been smitten to death by the bank power—and five times has that bank power taken control of a debt-currency—every dollar of which had to be a debt before it could appear.

Never in human history has the conflict been made so universal, so supreme an issue. It is now or never for man or for caste.

Moloch, with his burning bowels of Greed, stands embattled against the struggling intelligence of the race!—Redfield (S. D.) Great West.

EDITORIAL OPINIONS.

Populists are the enemies and not the friends of anarchy. Their aim is to bring back the government to sound and correct principles. They would prevent anarchy by rendering justice to all the people.—Pueble(Col.) State Guard.

"Reform" of the currency by letting the national banks have the use of $350,000,000 at less than 1 per cent interest, to be loaned over their counters at 10 or 12 per cent, is just what may be expected from President Cleveland. He is an agent of the money power and his mission is to do for that power what a Republican administration would have done had the Republican party been successful two years ago.—Denver News.

For twenty years the Republican party has been engaged in the manufacture of paupers.—Topeka (Kan.) Advocate.

Salaries and all other expenses should be reduced to the lowest possible cost commensurate with the public services and absolute necessities.—Columbia (S. C.) Cotton Plant.

The Democratic tariff bill may help matters a little by increasing the revenues of the treasury, but, under Mr. Cleveland's policy of redeeming silver with gold, the banks have it in their power to deplete the gold reserve, even when there is no deficiency in the treasury.—Atlanta Constitution.

Do you know that express companies carry gold and currency for banks for half what they charge the common heard of humanity? Well, they do. Monopolists never compete—they co-operate to skin the people.—Tennessee City Coming Nation.

The gold reserve in the treasury is running down a million a day now. The financial fakes are accumulating it to buy the government's gold bonds. What idiots are the people to put in power men who enact financial farces the admission fee being a million a day.—Texas Farmer.

The treasury department has made the unpleasant discovery that it is heavily increasing the public debt without getting anything in return.—Kansas City Journal.

More bonds for the money sharks, and more bullets for the laboring man that strikes.—Corsicana Truth.

The choice between Republicanism and Democracy is a choice between ox gall and asafoetida; the one is repulsive and bitter, the other is offensive and disgusting.—Fort Worth Labor News.

There is no more doubtful state than that which Democracy finds itself in.—Oklahoma Journal.

A Pertinent Question.

The cartoonist of the Denver News has a cut of "Uncle Sam" and Grover Cleveland, with "Uncle Sam" pointing to the following on a blackboard: "How can the government keep up the gold reserve if it pays it out on silver certificates and treasury notes only to be bought back by rascally Wall street in payment for the $50,000,000 in bonds? Haven't you got sense enough to see that the gold that is paid for bonds to-day was drawn out of the treasury yesterday? Why don't you redeem the government paper in silver dollars as you have the right to? That would soon stop all the darned foolishness and the government would have all the gold it needs!"

In the picture "Uncle Sam" looks angry, and Cleveland looks simple and surprised. Let any Democrat answer the above question.

The Bond Issue.

When the issue is made and the people's agents at Washington and the bankers settle down to business again, the country will stand face to face with the same conditions that now confront it. Low prices will go lower, and the business depression will be deepened. The banks will sell the bonds for a premium, or hold them for the interest. In either event they will proceed to draw out of the treasury the gold that they paid in for the bonds, and, in the course of a few months, the treasury will be in a condition to furnish an excuse for still another issue of bonds.—Atlanta Constitution.

In a Bad Fix.

The gold reserve is now getting down to $50,000,000. The country, however, continues to ship $100,000,000 worth of produce to Europe each month for which it receives only $60,000,000 at gold standard prices. Interest runs right along.—Denver News.

BUTLER VS. TILLMAN.

HE WILL TRY TO KEEP TILLMAN FROM GOING

To the United States Senate, Having Filed a Suit Looking to That End—A Bold Robbery at Baker, Oregon, the Bandits Escaping.

COLUMBIA, S. C., Nov. 28.—Senator M. C. Butler, through his attorney, Gen. Youmans, on last Monday moved before the supreme court for an injunction restraining the comptroller and state treasurer from paying any of the salaries of supervisors of registration, on the ground that the registration law is unconstitutional and that the appropriation of money for that purpose is illegal. The court reserved its decision, but will probably file an opinion in a day or two. This is said to be the beginning of Butler's plan to contest Tillman's seat in the senate. The court granted an order to show cause, and set December 30 as the time for hearing arguments. The supposition is that Butler intends to contest Tillman's seat in the senate, to which he will undoubtedly be elected by the legislature which met yesterday. This is but one of his plans of defeating Tillman, as the senator claims that the last election was carried by the greatest frauds.

Fifty Thousand Homeless.

ROME, Nov. 24.—Dispatches here from Reggio say that there are 50,000 persons in that district who have been rendered homeless by the earthquakes. Many bodies were upheaved in the cemetery of San Propita at the time it was disturbed by the earthquakes and a number of bodies remain in sight and will have to be reinterred. Horrible scenes have been witnessed in the stricken districts, where numbers of people have been wounded and in several cases horribly maimed. Some of the sufferers had limbs torn off, which caused their deaths before they could be removed from the streets. The military and volunteers of all classes of the inhabitants are working with energy building huts and providing for those who are most in want. Slight earthquakes and subterraneous rumblings continue to be felt at Milazzo, Sicily, where the inhabitants are still terror-stricken.

A Bold Robbery.

BAKER, Ore., Nov. 28.—A daring robbery was committed here at 2 o'clock yesterday morning. Six heavily armed men with rifles, shotguns and revolvers and wearing masks entered the Hotel Warshauer. The employes and bystanders were placed under cover of arms while two of the robbers relieved the saloon bar till and obtained cash amounting to $1160, which they placed in a sack and departed. An alarm was turned in a few minutes after the robbery, which drew out a large number of people, but the robbers were not to be seen, having made their escape. There is no clue.

All On Board Lost.

HALIFAX, N. S., Nov. 28.—A correspondent at Port Morten writes that an American fishing schooner put in there the other day and reported that the steamer Falcon, returning from Philadelphia to St. Johns, after conveying home Mrs. Marvey and auxiliary exploring parties, was wrecked on Virgin rocks, off the coast of Newfound, during a big storm, and all on board were drowned.

Accidentally Shot.

MEMPHIS, Tenn., Nov. 26.—Lula M. White was fatally wounded and her father, Turk White, seriously shot by the accidental discharge of a gun in the hands of B. Phillipi yesterday. The party were on board the steamer Golden Gate on their way to a hunt in Arkansas at the time of the accident. After viewing the bloody work of his gun, Phillipi attempted to commit suicide.

Counterfeiting Seals.

WASHINGTON, Nov. 26.—The department of state has been advised by the Belgian minister at Washington that certain seals of the university of Ghent have been counterfeited for the purpose of issuing fraudulent diplomas. The seals in question seem to eminate from the department of special schools and from the special school of civil engineering.

A Big Suit.

NEW YORK, Nov. 24.—The hearing of the suit of the Soldiers' Orphans' home at St. Louis, Mo., against Russell Sage and the heirs of the late Jay Gould to compel the return of about $11,000,000 in lands of the Texas and Pacific Railroad company was yesterday set down for December 7 by Surrogate Fitzgerald.

All About a Dog.

PENSACOLA, Fla., Nov. 26.—A farmer named Chiswell, living about five miles from this city, became engaged yesterday morning in a quarrel with his 18-year-old son about a dog. High words passed between them and the boy drew a pistol and shot his father, mortally wounding him.

Trouble at Bluefields.

PANAMA, Nov. 28.—Advices from Managua indicates a grave situation in the Bosquito reservation. British Minister Goshing has notified Nicaragua that Great Britain refuses to recognize the Nicaraguan government at Bluefields. After an exchange of views Minister Goshing telegraphed to Port Lima for a British warship to come at once to Bluefields. It is reported that the Nicaraguan canal project is at the bottom of the matter, and serious trouble is feared.

An Impromptu Duel.

SHAMOKIN, Pa., Nov. 23.—Sam Franklin was shot to death by William Taylor at Scott shaft, near this place in an impromptu duel. Both men were miners and for some time had been jealous of each other on account of trivial matters. Last Saturday Franklin assaulted Taylor who cut him in return with an ax. The wounded man declared that he would kill his opponent on sight. A few minutes before the shooting Taylor issued from the home of a friend, where the body of a relative was lying awaiting burial. Franklin came over from the shaft and drew his revolver. Taylor, who was standing against a post, produced a like weapon. At twenty paces the men began to shoot. Taylor's first ball shattered his enemy's pistol hand just after Franklin's first and only shot had grazed the former's head. Taylor discharged his weapon four times more, three bullets entering Franklin's body, one lodging directly above his heart. He walked into the mining company's office and without speaking fell dead. Taylor escaped to the mountains with a posse in pursuit.

A Japanese Victory.

CHEE FOO, China, Nov. 24.—Dispatches have been received here stating that the Japanese captured Port Arthur on Wednesday after eighteen hours fighting. The second Japanese army, under the command of Field Marshal Count Oyama, minister of war, consisted of about 36,000 men, and when this force arrived off the Regent's Sword promontory it was divided into detachments, one of which, aided by part of the Japanese fleet, operated against Talien Wan, while the other directed its movements against Kin Chow on the western side of the promontory, some miles north of Port Arthur. Talien Wan and Kin Chow were both captured, after which the army again combined and the march on Port Arthur was commenced. Several engagements of minor importance took place along the route, but according to the reports the Japanese were invariably successful.

Caught on a Bridge.

CUMBERLAND, Md., Nov. 26.—Yesterday morning about 8 o'clock a most horrifying accident, resulting in the death of three people, occurred on the Baltimore and Ohio railroad at South Branch bridge, about eighteen miles east of this city. The unfortunate persons were: Isaac Taylor and wife, living near Green Spring Run and Miss Kidwell, whose home was near the bridge. They were on their way to attend church at South Branch, and when near the middle of the bridge crossing that stream were overtaken by train No. 47 coming west. All three were hurled from the bridge, the bodies of Mr. and Mrs. Taylor alighting on the bank of the stream, while that of Miss Kidwell landed in midstream and was recovered some distance below. All were dead when found and badly mangled. They were all prominent in that neighborhood.

Port Arthur's Fall.

YOKOHAMA, Nov. 27.—The newspaper correspondent who was reported to have been killed during the advance on Port Arthur was a Japanese. It is not stated that the Chinese loss at the battle of Port Arthur was 3000 men. It is reported that a large number of Chinese troops fled on the night of November 21, a way of escape being specially opened for them by the Jepanese. Another account says that during the hottest fighting a portion of the Chinese fled to the warships that were held in readiness for bearing the troops in the event of the position proving untenable. The Japanese squadron fired upon and sank two of the warships. The advance guard of Marshal Oyama's army, the second Japanese arm, had started to New Chwang.

Are After a Judge.

CLEVELAND, O., Nov. 27.—The house subcommittee on the judiciary appointed to investigate the charge brought by the Central Labor union against United States Judge August J. Ricks, began its inquiry here yesterday. The subcommittee consists of Representative Joseph W. Bailey of Texas, Hon. Edward Lane of Illinois, Hon. Case Broderick of Kansas. The charge made by the Central Labor union against Judge Ricks is in brief that while acting in the capacity of special examiner in some forty patent cases he failed to turn over $1500 fees belonging to the government. It is alleged that after Ricks was appointed United States judge he approved his own accounts as special examiner in these cases.

Peasants Riot.

ROME, Nov. 26.—The town of Alatri, in the province of Rome, was the scene yesterday of a riot similar to the one that occurred at Ruta and growing out of the same cause, the imposition of octroi duties. A mob numbering 600 persons, mostly peasants and including many women, attacked the mayor's residence with stones. The police were powerless to quell the disturbance and it was necessary to call out the militia before order could be restored.

School of the Kingdom.

DETROIT, Mich., Nov. 27.—The opening session of christian workers entitled "School of the Kingdom," was held last night at Plymouth tabernacle. The object of the convocation is discussion of principles and methods of applied christianity and civic reforms. Meetings will continue eight days. This evening Mayor Pingree will preside and Prof. E. W. Pettis, of Chicago University, will deliver an address on "Civic Righteousness, a Prerequisite to All Form."

TEXAS CENTRAL R.R. LONE STAR LINE

"The Great . . Daylight Route"

CONNECTING

AT CISCO
With the Texas & Pacific.

AT DUBLIN
With the Ft. Worth & Rio Grande.

AT MORGAN
With the Gulf, Colorado & Santa Fé.

AT WACO
With all Diverging Lines

—FOR THE—

NORTH, SOUTH AND EAST.

Trains Pass Dublin as Follows.

Train No. 1, going West, - - 12:00 p. m
Train No. 2, going East, - - 10:45 a. m

For rates and information call on or address, W. F. McMILLIN, Traffic Dept'mt., Waco, Texas.
RAMSEY M. COX, Trav. Fr't. & Pass. Ag't. Dublin Texas.

Ft. Worth AND Rio Grande Railway Company.

Shortest and Most Direct Route from

DUBLIN

—VIA—

Fort Worth to points North, West and East.

THE BEST ROUTE FOR

LIVE STOCK SHIPMENTS.

Either to Indian Territory or to Market.

For information regarding rates, etc., apply to

GEO. BUCKINGHAM, Agent, Dublin, Tex., or
B. T. BOOZE, Acting Gen'l. Fr'gt. & Pass. Agt, Ft. Worth.

T·A·K·E THE MK AND T. MISSOURI, KANSAS & TEXAS RAILWAY.

. . . TO . . .

St. Louis, Kansas City, Chicago, Cincinnati, Washington, Baltimore, New York, Boston,

AND ALL POINTS NORTH, EAST AND WEST.

Free Reclining Chair Cars and Vestibuled Wagner Buffet Sleeping Cars on all trains. Best accommodations and quickest time.
W. G. CRUSH, G. P. A., Denison, Tex.

TRAVEL IN COMFORT
BY TAKING ADVANTAGE OF THE
SUPERIOR TRAIN SERVICE
ELEGANT EQUIPMENT AND FAST TIME
—VIA THE—

TEXAS ELPASO T AND P ROUTE PACIFIC

THE SHORT LINE TO
NEW ORLEANS, MEMPHIS.
AND POINTS IN THE
SOUTHEAST.
—TAKE THE—
"ST. LOUIS LIMITED,"
12 HOURS SAVED
BETWEEN
TEXAS AND ST. LOUIS
AND THE EAST.
THE DIRECT LINE TO ALL POINTS IN
MEXICO, NEW MEXICO AND ARIZONA,
OREGON AND CALIFORNIA.
THE ONLY LINE OPERATING
Pullman Tourist Sleepers
From Texas to California.
Pullman Palace Sleeping Cars
—TO—
ST. LOUIS, LITTLE ROCK, SHREVEPORT, NEW ORLEANS, DENVER, EL PASO, LOS ANGELES AND SAN FRANCISCO.

Lowest ticket rates, time tables, and all desired information will be furnished by any of the ticket agents of the Texas & Pacific R'y, or
W. A. DASHIELL, Trav. Pass. Agt. GASTON MESLIER, Gen'l Pass. & Ticket Agt
L. S. THORNE, 3rd Vice-President and General Manager, Dallas, Texas

J. W. JARROTT,
ATTORNEY-AT-LAW
—AND—
COLLECTING AGENT.
STEPHENVILLE, TEXAS.

L. N. Frank. Lee Young.
FRANK & YOUNG,
LAWYERS,
STEPHENVILLE, TEXAS
Will practice in the State and Federal Courts.

S. T. MORRIS,
ATTORNEY-AT-LAW
Land Collecting Agent and Notary Public
STEPHENVILLE, TEXAS.

Don't Tobacco Spit or Smoke Your Life Away is the truthful, startling title of a little book that tells all about No-to-bac, the wonderful, harmless, guaranteed tobacco habit cure. The cost is trifling and the man who wants to quit and can't runs no physical or financial risk in using "No-to-bac." Sold by all druggists.
Book at drug stores or by mail free. Address the Sterling Remedy Co., Indiana Mineral Springs, Ind.

MONARCH
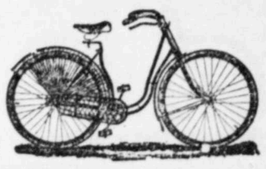
BICYCLES

King of the Road

Absolutely the Best
All drop forgings and English steel tubing. Bearing strictly dust-proof. Elegant designs and light weight.

Send Two-Cent Stamp
Agents Wanted. FOR TWENTY-FOUR PAGE CATALOGUE
Monarch Cycle Co.
Lake and Halsted Sts. CHICAGO

General or local Agents. $75 a week. Exclusive territory. The Rapid Dish Washer. Washes all the dishes for a family in one minute. Washes, rinses and dries them without wetting the hands. You push the button, the machine does the rest. Bright, polished dishes, and cheerful wives. No scalded fingers, no soiled hands or clothing. No broken dishes, no mess. Cheap, lorable, warranted. Circulars free.
W. P. HARRISON & CO., Clerk No. 19. Columbus, O.

In Poor Health
means so much more than you imagine—serious and fatal diseases result from trifling ailments neglected.
Don't play with Nature's greatest gift—health.

Brown's Iron Bitters
If you are feeling out of sorts, weak and generally exhausted, nervous, have no appetite and can't work, begin at once taking the most reliable strengthening medicine, which is Brown's Iron Bitters. A few bottles cure—benefit comes from the very first dose—*it won't stain your teeth*, and it's pleasant to take.

It Cures
Dyspepsia, Kidney and Liver Troubles,
Neuralgia, Bad Blood
Constipation, Nervous ailments
Malaria, Women's complaints.

Get only the genuine—it has crossed red lines on the wrapper. All others are substitutes. On receipt of two 2c. stamps we will send set of Ten Beautiful World's Fair Views and book—free.
BROWN CHEMICAL CO. BALTIMORE, MD.

THE DUBLIN PROGRESS

J. S. DALEY.....EDITOR AND PROP.
GEO. H. BLANCHARD...ASSOCIATE EDITOR.

Entered at the post-office at Dublin, Texas as second class mail matter.

LARGEST CITY CIRCULATION.

LARGEST COUNTY CIRCULATION

Office, Ground floor Traweek Building

Subscription, per year $1.50, in advance $1.00

FRIDAY, NOVEMBER 30, 1894.

CLEVELAND DESERTS HIS PARTY.

He Turns His Back on Those Who Elected Him and Will Seek Republican Aid on Financial Questions

Special to the Globe-Democrat.

Washington, D. C., Nov. 17.—That the President has made up his mind to turn his back on his party and seek co-operation with the republicans is growing plainer every day. Under ordinary circumstances, he could not expect a congress of an opposing party to co-operate with him on any administration policy of importance. Yet it is announced that he proposes to make an issue on finance, sounding the trumpet blast of sound currency, as he blew a blast for "tariff reform" in the middle of his former term. The most common superficial view of this is that he desires to make an issue for his party in 1896. It isobvious, however, that he can not gather a united democratic party in support of any financial proposition he can raise, but even if he could do so, there could be no issue made with the republicans on that, since the position which he occupies with regard to the currency question is in entire harmony with that which the republican party, as an organization, has always maintained. However widely as they differ on all other questions, John Sherman and Grover Cleveland are in agreement on finance.

It is believed by those who have given serious thought to the question that Mr. Cleveland's purpose is to advance such a proposition for a stable financial system for the Government as will have the approval of all the leading financiers of the east without regard to party, and will have the support of the republicans in Congress. The history of the repeal of the Sherman law is fresh in the minds of all. This repeal was brought about by a co-operation of the republicans in Congress and Mr. Cleveland. It is believed that the success of that movement in the face of violent opposition from his own party has inspired Mr. Cleveland with the idea that with the co-operation of the republicans he can inaugurate a financial system before the close of his administration which will stand all assaults of the future.

Western and southern democrats can scarcely wait for Congress to convene before expressing their feelings on the President's financial course. On the other hand, Mr. Cleveland expresses his hearty satisfaction that the democratic Congressmen of populist tendencies have been beaten, and that there is a good outlook for sound financial legislation when the next Congress comes in. The situation is a very strange one.

A story has become public which helps to account for the President's dumbness during the campaign, when the leaders of his party were praying for him to speak. Early last summer, as the story goes, there was a conference at the White House between Mr. Cleveland, Mr. Harrity, Mr. Don Dickinson and one or two others over the subject of the future democratic policy. Mr. Cleveland, on that occasion, expressed the opinion that it was much more important to the democratic party and the country that a majority of the new Congress elected should consist of men who believed in sound currency than that there should be a majority of democrats. He regarded it as a matter of the first importance that the democrats should nominate as many sound money men as possible, and he conveyed the idea through what he said, that the loss of the House through the defeat of radical free silver men would not be an irreparable injury to either the democratic party or the country.

Mr. Cleveland has got his wish for a sound money Congress and he will be very little disturbed at the indignant protests in which the western and southern democrats will indulge as soon as the short session opens.

VOTING BY MACHINERY.

The new amended Constitution of New York makes it possible, says the New York Sun, to dispense with the ballot system of voting altogether and to substitute in its stead mechanical devices for recording the vote, if the Legislature so directs.

Mr. Jacob H. Myers is the inventor and has been trying for several years to get it used at elections. As the Constitution stood in the way, requiring as it did that elections be by ballot, it was found necessary to amend the fundamental law of the state before the machine could be used at all elections. This has now been done and a description of Mr. Myers' mechanical device, will be of interest to the voting citizens who may, at no distant day, be called upon to use it.

To all outward appearance the machine is nothing but a sheet iron box five feet square and seven feet high. It has two doors in front, one for the entrance of the voter and the other for his exit after he has registered a freeman's will. On entering the box the voter finds himself fully enclosed from prying eyes, for there is a roof over the booth, which is lighted from within. At the back of the booth the voter sees several rows of knobs in parallel perpendicular rows occupying almost the entire back wall. Each of these rows is reserved to the candidates of a particular party who are to be voted for. The party designation will be found at the top of each row of knobs, and opposite of each knob will be found the name of the candidate to be voted for. If a voter cannot read he can recognize his party candidates by the color of the paper on which the names are printed. Provision is made for the strict party man who wants to vote a straight ticket, which is the easiest thing to do in the Myers' voting machine, as it is by any mode of voting yet devised. By pulling a knob at the top of a column of knobs one vote is cast for every candidate of the party. At the same time all the other levers and the knobs are locked, and it the voter should remain in the box all day he could not cast another vote.

In voting for individual candidates the pressing in of the knob opposite the name of the candidate (for mayor, for instance) would lock the knobs of every other candidate for mayor, so that there would be no danger of anybody's voting twice for mayor.

When the voter leaves the booth by the "exit" door all of the levers and knobs are released by the action of the door, and the booth is ready for another voter.

So much for the voter's part. The machine does the rest. Back of these long rows of levers and knobs is a shallow box fitted into the back of the booth, which contains the counting machinery, which is worked when the levers are pulled or the knobs pushed by the voters. This automatic counting arrangement is similar to the counting machines which register the number of newspapers run off by a printing press, or the fare registers on street cars.

This counting machinery is protected by a door which cannot be opened except by the inspectors of election after the voting is done, and then the canvass of the vote is practically completed. The exact vote cast for every candidate will be indicated by the machines. Should the tally of voters who entered the booth kept by the election inspectors and poll clerks not agree with the machine, the conclusion would be that fallible man was mistaken and that the machine's record was accurate.—*Scientific American.*

See Dougherty's new line of silverware and clocks.

FRENCH TRAVELING SCHOOLS.

From early in the spring to late in the fall there is a succession of fairs in the different parts of France, some of which, as the gingerbread fairs of Paris, are celebrated. These fairs somewhat resemble our American circus with its attendant side shows. A large number of caravan wagons serve to carry the families of the owners of the booths from place to place, other wagons carry tents for performances of various kinds, and in addition to the sale of trinkets and eatables, the dime museum is not forgotten. In many cases the fairs are held outside the walls of the city or town, as then the eatables are not subject to the municipal tax

In this nomadic kind of life the question of the education of the children of these people was a serious problem which was not solved until about three years ago when Miss Bonnefois founded a traveling school for the children of the forains, as their parents are called. There are at present two of the schools for Paris and its immediate neighborhood. Huge caravan wagons are used. These wagons are eighteen feet long and ten feet wide. The light filters through the green linen sides, for the improvised schoolhouses have no windows. Blackboards, maps, and all the usual paraphernalia of the school room are provided. The children range from eight to fourteen years and the hours of instruction are from eight to ten in the morning and from two to four in the afternoon. The schools follow a fixed itinerary from spring to fall, while in the winter they remain stationary. As the children would be apt to be transferred from one fair to another, the method of instruction in the schools is identical, so that a student may have a lesson in the school at Grenelle in the morning and recite his or her lesson in the afternoon at St. Dennis. The parents of the children recognize the advantages of education and are disposed to help the schools as much as their very limited means will permit.—*Scientific American.*

UNIT RULE IN CONGRESS.

To present the situation in more instructive simplicity, we here give the list of states which have elected no democrats in their delegations to Congress, and the number of Representatives apportioned to each.

Colorado	2	New Jersey	8
Connecticut	4	North Dakota	1
Delaware	1	Oregon	2
Idaho	1	Rhode Island	2
Indiana	13	South Dakota	2
Iowa	11	Vermont	2
Maine	4	Washington	2
Michigan	12	West Virginia	4
Minnesota	7	Wisconsin	10
Montana	1	Wyoming	1
New Hampshire	2		

This makes 21 states whereof the democracy is without a voice in Congress, including the southern state of West Virginia and the two states historically debatable in Presidential elections, Connecticut and Indiana. In all they represent 92 members of the lower House.

The states with only one Congressman not republican are these:

California	7	Kansas	7
Illinois	22	Nebraska	6

States with their republican list varied by two democrats are: Massachusetts, 13, and Pennsylvania 28. Ohio, out of 21 Congressmen, has all of them republican but 3. The pivotal state of New York has 29 republicans to 5 democrats, the latter having been saved with difficulty in New York city. Then in the next Congress there will be the element of republican representation from the southern states of Maryland, Virginia, Kentucky, North Carolina, Tennessee, Missouri and Texas.—*N. Y. Sun.*

MISSOURI'S VOTE.

The official returns of the election in this state are of more than ordinary interest and are certainly full of instruction. They are, in fact, an object lesson in figures.

They show that 41,853 democrats failed to vote, and that the republican gain was only 1,975. Hence, if the democrats of Missouri had voted they would have carried the state by over 38,000 plurality.

The democratic loss in St. Louis was 5,556, but this is not significant, in view of the fluctuating population of a great city.

The surprise is in the fact that such solid democratic counties as Audrain, Bates, Callaway, Cass, Chariton, Clay, Howard, Monroe, Pike, Randolph, and Saline should have suffered a loss of from 400 to 1,300 democratic votes. The apathy and indifference manifested in these strongholds is astonishing. —*St. Louis Republic.*

Douthit Leggett & Co. lead in the best quality of saddlery, harness, wagons, buggies hacks and will not be undersold and defy competition.

LOOK OUT!

Don't pay "war-time" prices for Hardware and Harness when you can buy of H. McEVOY, the Leading Hardware and Harness man of Dublin.

NEW HARNESS!

Best Goods, Best Assortment, Lowest Prices in Dublin.

Have just added to my Mammoth Stock of Hardware and Implements the Finest Line of HARNESS ever brought to the city. All goods fresh. Stock complete. Come and select now. Wagon and buggy harness, collars, collar pads, hame strings, back bands, bridles, lines, breast straps, halters, belly bands, buggy whips and wagon whips.

Also, have a fine line of BUGGIES, PHAETONS, PLOWS, SPRING TRIP CULTIVATORS, DISK HARROWS, DISK CULTIVATORS, SCHUTTLER and LA BELLE WAGONS, and GARDEN CITY CLIPPER PLOWS.

MAJESTIC STEEL RANGES. The Best Cook Stove in the World. Will last a lifetime; come and examine it; learn its merits. No trouble to show goods.

HOUSEHOLD SEWING MACHINES. The Lightest Running Machine Made. Don't buy till you have examined the Household Sewing Machine. Needles for the Household, White, American, Domestic, Singer and New Home machines.

LEADER COOK STOVES. Yes sir, we lead. Don't forget us when needing a stove. We have the "Leader." An unparalleled record of six car loads sold in and around Dublin, and not one single complaint. We defy competition and invite comparison. Fully guaranteed. Cooks with less wood, and quicker than any other:

Finest Line of **SHOT GUNS, RIFLES AND PISTOLS,** in the City. Don't fail to see our Stock.

NOW LOOK!!

SOME PRICES: Express Wagons $1.25, Golden Axle Grease 8½c., Barb Wire $2.50, Three-inch Wagon complete $60, Leather Collar 85c., Wagon Whip 35c., Buggy Whip 10c., No. 7 Cook Stove $6, Teaspoons per set 5c.

Baker Perfect Barb Wire, will run 611 yards to 100 pounds. The lightest wire made.

WAGON AND CARRIAGE MATERIAL.—I also have a complete stock of spokes and felloes, steel, iron, horseshoes, horseshoe nails, tongues, hounds, bolsters, axles, shafts, buggy axle stubs, thimble skeins, etc.

NEW TARIFF.—Tariff off I-X-L Knives. We've the finest line of Pocket Knives in Dublin. lowest prices.

TIN SHOP IN CONNECTION.—All kinds of tin and sheet-iron work given special attention. Galvanized flues, well casing, buckets, lard stands, etc., made on short notice.

Our store is full of goods and we must sell them if prices will sell. You are cordially invited to call and examine our stock, whether you buy or not.

M. C. FEWELL, Manager. **H. McEVOY.**

GRAND POPULIST RALLY.

Saturday, Dec. 8th, has been designated by State Chairman Ashby as the day for a grand counsel of the populist forces of Texas. Every county is expected to hold a meeting on that day for the reorganization of our forces and the adoption of plans for the decisive conflict of 1896 which has already begun. Let Erath add to her laurels won on Dec. 6th, by making this the greatest rally ever held in the county. Our success in '96 depends largely upon an early and effective organization. Every populist should make a special effort to attend the meeting and by his presence and counsel give impetus to the movement that is to reward our labors with a sweeping victory two years hence. Be at Stephenville by 10 a. m. at which time the meeting is to begin. Come and bring others with you.

Bring In The Wood.

We would call the attention of our patrons who were to bring us in some wood, that about this time of the year, with our summer pants sadly dilapidated and the cold northers playing leap-frog up and down our spinal column, we are greatly in need of a little artificial heat. Brethren bring in the wood.

Douthit Leggett & Co. will not be undersold; they keep the best harness, saddles, pads, collars, whips and the Bain wagons.

GOOD PASTURE

And plenty of water one mile north of Dublin. Special rates for horses and cattle. For particulars see Harris, at Dublin National Bank.

CURES RISING BREAST

"MOTHER'S FRIEND" is the greatest blessing ever offered child-bearing woman. I have been a mid-wife for many years, and in each case where **"Mother's Friend"** had been used it has accomplished wonders and relieved much suffering. It is the best remedy for **rising of the breast** known, and worth the price for that alone. MRS. M. M. BRUSTER, Montgomery, Ala.

I can tell all expectant mothers if they will use a few bottles of **Mother's Friend** they will go through the ordeal without any pain and suffering. MRS. MAY BRANHAM, Argusville, N. D.

Used **Mother's Friend** before birth of my eighth child. Will never cease its praise. MRS. J. F. MOORE, Colusa, Cal.

Sent by express, charges prepaid, on receipt of price, $1.50 per bottle.

BRADFIELD REGULATOR CO.,
Sold by all druggists. ATLANTA, GA.

DUBLIN
CANDY FACTORY,

RENNER & THOMPSON, PROP'S.

DUBLIN, TEXAS.

Manufactures all kinds of Pure Stick and Fancy Candies. Guarantee Quality and Purity of their goods.

PATRONIZE HOME INDUSTRY.

First-Class Bakery in Connection.

A FORTUNE FREE FOR FARMERS!

When you see an advertisement like this

: : DON'T YOU BELIEVE IT!

The day when you can get something for nothing has not come. There are many cases, in fact, when

You Don't Get What You Pay For.

Believing that it pays to be honest, we mark our goods at a fair profit, and trust to sell enough at a reasonable margin to be able to

STRUGGLE THROUGH THIS WORLD.

We are dependent on our friends and cannot afford to do other than fairly, even if we were disposed to sacrifice principle.

BUY GROCERIES AND HARDWARE
NOW. OF US.

We claim to have the Most Complete Assortment in Dublin and the Leader of Low Prices.

HEADQUARTERS FOR FLOUR AND BARB WIRE.

E. W. HARRIS,

Cash Groceries and Hardware, Oldham Building.

THE DUBLIN PROGRESS.

PUBLISHED EVERY FRIDAY.

LOCAL ITEMS.

Progress Agents.

The following agents are authorized to receive and receipt for moneys due the PROGRESS on subscription:

Towers McAfee, Desdemona.
J. M. Harbin, postmaster, Harbin.
J. C. Dennis, Carlton,
Miss Skipper, postmistress, Skipper's Gap.
S. A. Davis, Gordon.
J. W. Blackstock, postmaster, Highland.
E. E. Davis, Bluff Dale.
A. F. Decker, Theny.
Dr. H. P. Clarke, Wilson.
J. F. Robinson, postmaster, Cowan.
Willard Chamberlin, Duffau.
Postmasters at any point.

Lee Young, of Stephenville, was in the city Wednesday.

FOUND—Key ring with two keys, owner can get same at this office.

The flour sold by E. W. Harris makes bread that is good enough to eat. *27*

Mr. Stokely, merchant at Theny, formerly of Dublin, was in the city Tuesday on business.

Smoke the "Kite," the best 5c. Havana filled cigar on the market. Don't have any other.

All sidewalks lead to Harris', the cheap grocer and hardware merchant of Dublin. *

W. H. Garret and lady of Green's creek community, left yesterday for a short visit to relatives in Navarro county.

The best bargain in the market is the Bain wagon sold by Douthit Leggett & Co.

We understand that Dr. E. H. Hale will soon arrive at Alexander, his old home, and again take up the practice of medicine.

District Court adjourned last Saturday after a term devoid of much interest. Very little business was transacted during the entire term.

Douthit Leggett & Co. is the place to get the best buggies, phaetons, hacks and carts.

Don't forget Dougherty, the jeweler, he can give you satisfaction in his line.

Rev. E. B. Hamblett, of near Lingleville, together with Mr. F. B. Dougherty, of the same community, left yesterday for Kaufman to attend the presbytery of this district.

I say stranger do you want a bargain in wagons, buggies, hacks and carts? If you do go to Douthit Leggett & Co.

Nice line of new watches, clocks, silverware and other goods in that line at Dougherty's.

Capital or labor? Both capital and labor combine harmoniously at E. W. Harris', the grocer and hardware merchant. He works hard to save other people's capital for them. *

Dougherty for watch, clock and jewelry repairing, years of experience has made him second to none.

The Erath County Teachers' Institute will meet at the public school building in Stephenville on Saturday, December 8th, at 10 o'clock a. m. All teachers are earnestly invited to attend.

Mr. Geo. Watts of Dallas, who recently associated himself with J. T. Lauderdale in the meat business has disposed of his interest to Mr. Lauderdale and will remove to Waco, where he says he has a good business opening. He shipped a fine buggy horse to that place yesterday, for which he asks $500.

Douthit Leggett & Co. is the place to buy for cash. We keep the best quality of wagons, buggies-phaetons, hacks and carts. Harness of all kind, saddles of the best quality and we will not be undersold.

The Central excursion on yesterday to the Waco Cotton Palace was not so well patronized as it was expected from this place though thirty-seven tickets were sold. The train had on six coaches in all that were fairly well loaded with people from Cisco, De Leon and other points up the road.

Says He Was Robbed.

Fount Walls of near Mocassin Rock on Armstrong, says he was robbed in this city last Wednesday night of $125, which he received for cotton sold that day. Parties who know him say that likely he took on a little too much "red eye" and lost the money, if he realy had any, but they rather think that he only dreamed that he had it and had lost it.

TOUGHS RUN THE TOWN.

City Officials Conspicuous For Their Dereliction of Duty

The wholesale "taking in" of the town of Dublin by a gang of toughs headed by one Jack Leslie, is becoming monotonous and extremely irritating to the respectable and law-abiding citizens of this city, yet with all the "officers of the law" and all the money expended for their services, both by the county and the city, it does seem that a stop could and would be put to such reckless disregard and defiance to the peace and dignity of the community and of the officers of the law who are elected by the universal suffrage and sworn to preserve order to the best of their ability. Such disgraceful actions as this gang of toughs and embryo outlaws were suffered to indulge in last Wednesday night on the streets of Dublin where they openly defied the law and the officers of the law or any private citizen to "run them in," and made the air blue with the sulphuric fumes from their well tramed throats, is a sad comment on the efficency of our officers of the peace. If such outrages are allowed to be perpetrated through the inactivity, or the negligence if you please, of the local officers, would it not be well for the sheriff of Erath county to appoint a deputy sheriff at this place to look after the enforcement of the law and the quelling of such riotous disturbances. At the present time it is not safe for a private citizen who dares to even condemn such high-handed outlawry to pass along the sidewalk at night without keeping a sharp lookout on the dark corners and being well armed for self protection. Not only this, but the wives, mothers, and daughters, of the law-abiding citizens of this place are absolutely afraid to pass along the street after dark on accouut of this lawless gang who are allowed undisputed sway to act and do as they choose regardless of the law, of the officers and of respectability.

Arrested For Burglary But Escapes From The Officers.

Ben Jarrard was arrested last Tuesday and underwent an examining trial before Justice Green Harrison on a charge of burglary with intent to commit theft. The the trial lasted Tuesday and Wednesday and the decision of the court demanded a bond of $400 or the remanding to jail of the accused to await the action of the grand jury. Wednesday afternoon while in the hands of the deputy constable, the prisoner escaped and up to date has not been heard of, though a thorough chase and search has been made.

The evidence in the case is as follows:

T. W. Tommie and Geo. Harris occupied a room at the St. Elmo hotel on the night of Nov. 22, 1894. A few minutes after ten o'clock Geo. Harris went to his room and retired. Before doing so he noticed that the dresser wass pulled out from the wall, but his suspicions were not especially arroused. In about thirty minutes after Mr. Tommie came to his room and noticed the dresser being drawn out, but made no investigation at that time. Some time after he went to bed; he heard a noise in the room as of some one moving about among some papers, [there was waste papers behind the dresser.] He then got up and struck a match and found Ben Jarrard in a crouching position behind the dresser.

Mr. Tommie asked him what he was doing there. Jarrard said he was hiding from the night watchman. That he had knocked a man in the head with brass knuckles and that Hampton was after him. After some words Jarrard left and was afterwards arrested as stated above.

Knights of the Maccabees.

The State Commander writes us from Lincoln, Neb., as follows: "After trying other medicines for what seemed to be a very obstinate cough in our two children we tried Dr. King's New Discovery and at the end of two days the cough entirely left them. We will not be without it hereafter, as our experience proves that it cures where all other remedies fail."—Signed F. W. Stevens, State Com.—Why not give this great medicine a trial, as it is guaranteed, and trial bottles are free at the Dublin Drug Co's. Regular size 50c. and $1.00. 6

Bur Robertson, brakeman on the Rio Grande road, whose fingers were amputated by Dr. Farmer a short time since, is now able to attend to business.

S. S. Davis seems the bona fide and undisputed representative or forerunner of Santa Claus in Dublin this year. At least the unboundless supply of Christmas goods that he has opened to the public, even this early in the season, would rather indicate as much. His stock is superb and a beauty from the word go.

Facts and Figures.

Saturday night, 24th inst., deputy Jno. J. Bates instituted a camp of the Woodmen of the World in this city. He publishes below a personal letter to him as clerk of Comanche camp containing check for $3000 which explains itself:

Omaha, Neb, Aug. 4, 1894.
JNO. J. BATES,
Comanche, Texas.
Dear Sir and Sov:

Please find enclosed check No. 1848 for $3000, which please deliver to Mary S. Gaines upon surrender of certificate No. 2764 receipted on back thereof.

Kindly return receipted certificate to this office at once.

Sincerely, JOSEPH C. ROOT.
Sov. Con. Com.

The above letter relates to policy held by the late Thos. Gaines, who was a member of Comanche camp, one year and six months and who paid into the camp $28.80. To those contemplating life insurance at cost, I refer you to the auditor of accounts at Lincoln or Omaha, Neb. Jos. C. Root Esq, Consul Commander, Omaha, Neb.; Jno. F. Yates, Sov. Clerk, Omaha, Neb.; J. B. Frost, Head Con. Com., Pacific jurisdiction, Atlanta, Ga.; State deputy, J. F. Hamlin, Santa Anna, Texas; Prof. W. F. Rogers, Comanche, Texas; the Stephenville camp, Comanche camp and Brownwood and Santa Anna camps as to the stability of the Woodmen of the World. It stands alone as to paid up policies etc.

Dr. E. H. Jones, Dublin, Texas, will take pleasure in giving the rates, insuring men from 16 to 52 years. JNO. J. BATES,
State Deputy.

Above policy of $3000 cost $1.40 per month, initiation $10 included. Dr. Mayes, late of Stephenville camp carried a policy.

It May Do as Much for You.

Mr. Fred Miller, of Irving, Ill., writes that he had a severe kidney trouble for many years, with severe pains in his back and also that his bladder was affected. He tried many so-called kidney cures but without any good result. About a year ago he began use of Electric Bitters and found relief at once. Electric Bitters is especially adapted to cure all kidney and liver troubles and often gives almost instant relief. One trial will prove our statement. Price only 50c. for large bottle. At the Dublin Drug Co's. 6

Delight in a Pipe.

You may prate about the evils of tobacco—about the extravagance of the habit and a' that, but one's pipe is a pretty good friend, after all. Somehow, with a good pipe 'twixt your lips, worries float out of your head and a feeling of happiness and quiet enjoyment creeps over you. A poor pipe increases the worries—instead of a delight it's a bore. Kirtland,s Genuine Meerschaum Pipes are made from block meerschaum—warranted to color—a good smoke guaranteed. Sample 35 c. B. F. Kirtland, Evanston, Illinois. (29-2m-eow)

LOST—Lady's gold watch, Elgin movement, with plain gold chain, no charm, name engraved on inside cover. Was lost between post office and W. T. Daniel's residence on last Tuesday, the 20th. Finder will be liberally rewarded for its return to the PROGRESS office.

Union Grove Club Meeting.

The members of Union Grove Club are requested to meet at our usual place of meeting, on Sat. Dec. 1st. at 7:30 p. m. Important business demands our attention and it is desirous that every member be present. L. J. EVANS, Pres.

"THE BEST IS THE CHEAPEST."
JOB PRINTING
YOU GET THE BEST AT THE PROGRESS OFFICE.

Bucklen's Arnica Salve.

The best salve in the world for cuts, bruises, sores, ulcers, salt rheum, fever sores, tetter, chapped hands, chilblains, corns and all skin eruptions, and positively cures piles or no pay required. It is guaranteed to give perfect satisfaction, or money refunded. Price 25 cents per box. For sale by the Dublin Drug Company.

Money to Loan.

Loans at three (3) per cent. per annum on approved real estate security—no loans taken on unproductive property—for particulars addres THE DEBENTURE CO.,
No, 1629 Masonic Temple,
20-3m Chicago, Ills.

Sick Headache Cured.

Mrs. Mary Shneck of Iredell, Texas writes. "I have been subject to sick headaches since I was 13. After taking one bottle of Hood's Sarsaparilla I did not have any sick headache for six months. Hood's Sarsaparilla kept me from having slow fever last summer."

Huchingson-Mobley.

One among the noteworthy society events of the season was the marriage at 10:30 o'clock a. m. on last Tuesday of Mr. W. C. Huchingson of Hico to Miss Lizzie Mobley of Dublin. The ceremony took place at the Methodist church and was pronounced by the pastor of the church, Rev. A. J. Tant, amid a gorgeous, but tastily arranged display of evergreens and floral decorations and surrounded by numerous friends of the popular young couple. The groom is one among the most popular young gentlemen in the acquaintance of his friends here and elsewhere and is a studious sober and industrous young man of good business qualifications, while the bride is universally acknowledged as one among Dublin's fairest daughters and worthiest young ladies. The young couple have the hearty congratulations and sincere best wishes of their very numerous friends for a succesful voyage over lifes rugged pathway. The PROGRESS joins them in their good will.

The PROGRESS notes that through some serious oversight in the management, the sad news of the death of Tom Roch, son of Captain John Roch, which occurred on the 28th of last month, escaped any notice whatever in our columns. The facts in connection with the sad and fatal accident causeing his death are substantially as follows: On the evening of Sunday, the 28th day of October, he mounted his horse with two or three other young men to exercise two or three horses which he was breaking and which required daily exercise. After having given them the needed exercise he ran his own horse through the track and when nearly to the end the horse flew the track and ran among a bunch of trees. The young man expected the horse to go on the right side of the tree but suddenly he turned and went on the left throwing the young man head forward against the tree, breaking his neck and causing instant death. The affair is a sad one to contemplate and especially so considering the age of the young man who was just reaching the matured years of manhood. The burial tood place at the Proctor cemetery on Monday following. The PROGRESS extends its sympathy to the bereaved father, mother and other relatives.

HAVE YOU EVER
Considered that the appearance of the stationery used by a mercantile house has a great deal to do with the opinions formed by those with whom dealings with the house are held? You can get the BEST mercantile printing at the PROGRESS office.

Cotton Receipts.

The cotton receipts of Dublin for the present year, up to late yesterday afternoon, were as follows: Alliance yard 10,762 bales, Dublin yard 4,740 bales, total 15,520 bales. It is estimated that from 6,000 to 10,000 more bales will be received before the season is over.

A False Rumor.

The report current upon the streets that there are several cases of scarlet fever in the city is absolutely without foundation and probably originated from the fact that the little daughter of G. A. Chilton has a slight attack of scarletina, a mild disease with something of the symptoms of scarlet fever, but is not a contagious disease.

Dissolution Notice.

The firm of Watts & Lauderdale, butchers, have this day by mutual consent dissolved partnership, J. T. Lauderdale reserving the business and collections due the firm and assuming all indebtedness.
GEO. WATTS, J. T. LAUDERDALE.
Dublin, Tex., Nov. 29, 1894.

Notice To Tax Payers.

I will be in Dublin on Friday and Saturday, Dec. 14, and 15, for the purpose of collecting taxes. All who are prepared or desire to pay their taxes please call at that time and save a trip to Stephenville for that purpose. Office in rear of Dublin National Bank.
D. M. RUMPH,
Collector.

Teachers' Examining Board.

The Erath County Teachers' Examining Board met at Stephenville on the 13th of last month, and will meet at that place again on the 3, Friday and Saturday in each month, so long as the school term continues.

"I consider Chamberlain's Cough Remedy a specific for croup. It is very pleasant to take, which is one of the most important requisites where a cough remedy is intended for use among children. I have known of cases of croup where I know the life of a little one was saved by the use of Chamberlain's Cough Remedy."—J. J. LaGrange, druggist, Avoca, Neb. 50 cent bottles for sale by S. S. Davis.

KENNEDY-HAVENS.—Mr. C. P. Kennedy and Miss Jennie Havens, both of this city, were married at the Methodist church on last Wednesday morning, the ceremony being pronounced by Rev. J. T. Owens. A select number of frieuds were present to witness the ceremony, which was quiet and unassuming. The bride and groom are well known in the city and have many friends with whom the PROGRESS joins in wishing them well.

Prof. A. M. Hanes, together with our farmer friend S. Raney, were pleasant callers at the PROGRESS office Wednesday. Prof. Hanes has been employed by the school board at Harbin to take charge of their school for this season. We learn that he is an efficient and capable instructor.

A party consisting of T. B. and B. W. Lafferty, Ben Williams, Joe Farris and others were out "possum" hunting last Saturday night and lost their way. It was breaking day when they found out "where they were at."

DIED.—A little three year old boy of Col. Campbell's, of Lingleville, of acute inflammation of the throat.

Are your children subject to croup? If so, you should never be without a bottle of Chamberlain's Cough Remedy. It is a certain cure for croup, and has never been known to fail. If given freely as soon as the croupy cough appears it will prevent the attack. It is the sole reliance with thousands of mothers who have croupy children and never disappoints them. There is no danger in giving this remedy in large and frequent doses, as it contains nothing injurious. 50 ct. bottles for sale by S. S. Davis.

SOME GENUINE BARGAINS.

Good 10-4 Blankets $1.00 a pair. Corsets worth $1.00, at 50 cents. Corsets worth 75 cents, at 30 cents. King's best machine thread at 30 cents per dozen. Every thing else in proportion. Our motto is to sell more goods for the money than any other house in Dublin. Bargains in every thing at the Bargain House, next door to O. K. restaurant. 26-2t

LAND FOR SALE.

534 acres—Ed. Hall—Erath Co. 2 miles south-east of Dublin. Timbered. Choice farming tract. Apply, W. Goodrich Jones, Temple National Bank, Temple, Texas.

How's This?

We offer one hundred dollard reward for any case of catarrh that cannot be cured by Hall's Catarrh Cure. F. J. CHENEY & CO.,
Proprietors, Toledo, O.

We, the undersigned, have known F. J. Cheney for the last 15 years, and believe him perfectly honorable in all business transactions and financially able to carry out any obligation made by their firm.
WEST & TRUAX, Wholesale Druggists, Toledo, O.
WALDING, KINNAN & MARVIN, Wholesale Druggists, Toledo, O.

Hall's Catarrh Cure is taken internally, acting directly upon the blood and mucous surfaces of the system. Price, 75c. per bottle Sold by all druggists. Testimonials free.

Sold by Druggists; price 75c. per bottle.

Presents with every bill of books at Dublin Drug Co. 13-tf

Apples $3.00 per barrel, at E. A. Hamilton's, Green's old stand. 24-2t

You must go to Doherty if you want to get a good job of watch work done.

Fine line of watches and other jewelry at surprisingly low prices, at Dublin Drug Co.

The Dublin Drug Co. has a fine line of jewelry, at prices below water mark.

Just arrived at the Dublin Drug Co., a good line of fine jewelry. Now is the time to get anything in that line that you may want.

Cheap school books at Dublin Drug Co. 13-tf

Tonkoway.

Dr. J. D. Rubhett, of Brownwood, Texas. in speaking of Tonkoway and its wonderful effects in curing Rev. Moss Martin, says:

To meet Bro. Moss Martin in fine health, and to hear him preach in a strong voice, was a joy inexpressible to me. The last time I saw him, his doctors had given him up to die. The remedy which brought him up, from the last stage of consumption deserves much praise. Cures all common complaints and flux. For sale by H. C. Birchmore. 3

Roche's Painless Eye Water is curing every persons sore eyes who try it. Use no other. For sale by S. S. Davis.

Every Day in the Year.

The "GREAT ROCK ISLAND ROUTE" runs a solid vestibule train to Kansas City and Chicago, leaving Fort Worth at 8:15 p. m.

This train also lands you in Denver or Colorado Springs for breakfast second morning, only one business day out.

For Lincoln, Omaha, and other eastern Nebraska cities, it saves a whole nights ride as via any other line.

The equipment, road bed and motive power are strictly first-class and "up to date."

Our rates are as cheap as consistent with first-class service and the requirements of safety.

If you are going east, north, northeast, west or northwest, call on the nearest ticket agent for maps, information, etc., or address the undersigned. J. C. MCCABE,
(20tf) G. T. & P. A., Fort Worth, Tex.

THE BEST PLASTER.—Dampen a piece of flannel with Chamberlain's Pain Balm and bind it on over the seat of pain. It is better than any plaster. When the lungs are sore such an application on the chest and another on the back, between the shoulder blades, will often prevent pneumonia. There is nothing so good for a lame back or a pain in the side. A sore throat can nearly always be cured in one night by applying a flannel bandage dampened with pain balm. 50 cent bottles for sale by S. S. Davis.

FLOUR! FLOUR!! FLOUR!!!

Just received, two cars of that celebrated straight flour. *So cheap!* Call and see it.

We also have a car of Kansas High Patent, the *very best* that money can buy. E. W. HARRIS,
Cash Groceries and Hardware,
21-4t Dublin, Texas.

Skin Eruptions

and similar annoyances are caused by an impure blood, which will result in a more dreaded disease. Unless removed, slight impurities will develop into **Scrofula, Eczema, Salt Rheum** and other serious results of

Bad Blood

I have for some time been a sufferer from a severe blood trouble, for which I took many remedies that did me no good. I have now taken four bottles of **S.S.S.** with the most wonderful results Am enjoying the best health I ever knew, have gained twenty pounds and my friends say they never saw me as well. I am feeling quite like a new man. JOHN S. EDELIN,
Government Printing Office, Washington, D. C.

Our Treatise on Blood and Skin Diseases mailed free to any address.
SWIFT SPECIFIC CO., Atlanta, Ga.

THE

Dublin Progress

SEWING MACHINE

THAT WE SELL FOR

$20.00

is just as good a machine as you pay $45 to $65 for. Remember the machine is WARRANTED for TEN YEARS by the Manufacturers and it is a high grade Machine. We will ship to any point direct and guarantee the freight to not cost you over $1.65.

Make all remittances to

J. S. DALEY,
Publisher Progress,
Dublin, Texas.

FEATHERBONE CORSETS AND WAISTS.

Correct Shapes.
Best Materials.
Latest Styles.
Most Comfortable

Recommended by Ladies who wear them.

TRADE-MARK REGISTERED.

Dress-Makers say: "They are the best fitting corset on the market." Merchants cheerfully refund the money after 4 week's trial if not satisfactory. Call for them at the stores.

FEATHERBONE CORSET CO.
SOLE MANUFACTURERS,
KALAMAZOO, MICHIGAN.

FOR SALE BY
McCAIN TRADING CO., - - - DUBLIN, TEXAS.

THE BEST
—ALL ROUND LINE OF—
DRY GOODS, CLOTHING
—AND—
MILLINERY GOODS
In the City can be Found at
W. B. DAVIS',

In the First National Bank Old Stand. My Prices are

HARD TIMES PRICES

My goods are the BEST THAT CAN BE FOUND. An inspection of them will testify to this fact. Come and see me before you make CASH PURCHASES. I meet all prices.

W. B. DAVIS,
DUBLIN, TEXAS.

PHOTOGRAPHS
$3.50 PER DOZEN
AT WISEMAN'S.

Ft. Worth Steam Dye Works.

LADIES AND GENTLEMENS'
Garments Cleaned, Dyed and Repairing
Goods by Express Promptly Attended Too.
ROCHEX BROS., PROPS. FT. WORTH.
o——202 Houston Street.——o

Price List.

	CLEANING.	DYING.
Dress	$1.50 to $2.75	$1.75 to $3.00
Dress with Trim.	1.75 to 3.00	2.00 to 3.50
Waists	75	1.00
Skirts	1.25 to 2.00	1.50 to 2.50
Sacques and Jackets	75 to 1.50	Same.
Cloaks and Dolmans.	1.50 to 2.50	
Infant's Cashmer.... Cloaks	1.00 to 2.50	Same.
Single Wool Shawls..	75 to 1.50	Same.
Double Wool Shawls.	1.50 to 2.50	Same.
Crepe Shawls	1.00 to 5.00	
Kid Gloves	12 to 50	

Ribbons (per yard)..	5 to 15
Lace Curtains (per pr)	50 to 3.00
Piano Covers	1.75 to 3.00

Gentleman's Clothing.

	CLEANING AND PRESSING	CLEANING, DYEING AND PRESSING.
Suits	$2.50	$3.50
Coats	1.50	2.00
Pants	75	1.25
Vests	50	75
Overcoats, light	1.75	2.25
Overcoats, heavy	2.00	2.50

HURT & CO.
House, Sign and Carriage Painters,
PAPER HANGERS AND DECORATORS.

We make a Specialty of Fine Carriage and Wagon Work, etc. Shop in Cagney Building Near Central Depot.

DUBLIN, - - TEXAS.

THE
NEW YORK LIFE
Insurance Company
Is represented in Erath and Comanche Counties by
A. H. NORRIS,

Who has written in less than one week $29,000 insurance. This Company issues a policy styled the

NEW ACCUMULATION POLICY,

Without imposing a multitude of restrictions and conditions upon the policy holder -- which in fact only seems to delay the payment of claims.

SOME NUTS TO CRACK.

A FEW QUESTIONS ASKED AND ANSWERED.

The Purchasing Power of Money Fully Explained—The Difference and the Effect of plenty of Money Illustrated. What We Owe and Interest.

What is money?
A measure of value.
What is its use?
To facilitate exchange.
What does intrinsic mean?
Real, unchanging.
Has money an intrinsic value?
No.
Has a gold dollar an intrinsic value?
No.
What gives it its value as money?
The legal decree—the law.
Upon what does the value of any article depend?
The number of purchasing units (dollars) in circulation.
Does the number of dollars in circulation regulate their purchasing power?
Yes; just in ratio as the volume increases per capita prices go up, inversely as it decreases prices go down.
What does a cheap money mean?
A dear product.
What does a dear money mean?
A cheap product.
Why is labor and its products so cheap now?
Because money is scarce (dear).
Is that why wheat is 50 cents per bushel and wool 10 cents per pound?
Yes; to illustrate, let's use simple division; it is an axiom in mathematics that the size of the quotient in division depends upon the ratio existing between the dividend and divisor, e. g., suppose there exist 100 bushels of wheat and $50 to buy it with, that means 50 cent wheat; but, suppose that the conditions are changed, and there are only 50 bushels of wheat and $100 with which to purchase; then you have $2 wheat.
Why were prices high just after the war?
Money (the dividend) was plenty (cheap).
How would a cheap money help us?
By increasing the purchasing of labor and the products of labor.
Do we buy money?
Yes, and pay for it with daily toil or the products of toil—wheat, cotton, corn, hay, hogs, cattle, etc.
Are we a debtor nation?
Yes.
Would it not be unfair to our creditors to lessen the purchasing power of the dollar?
It might appear so; but it would be better than bankruptcy or repudiation, better than either serfdom or barberism—far better than a moneyed oligarchy, and, finally, a despotism and decay. Long live the Republic!
How much do we owe?
To Europe alone not less than $3,000,000,000; perhaps much more.
Can we pay that in gold?
No.
How much gold have we?
Less than $600,000,000.
Then we must send to Europe $2,400,000,000 more than we have gold to pay.
Just so.
How much gold do we mine annually?
About $35,000,000, and this would lack $85,000,000, or an amount equal to the entire output of our silver mines, of paying the interest on $2,400,000,000.
Could we pay this by the use of both gold and silver?
Yes: we have about $1,200,000,000 of gold and silver. If every dollar coined were paid on this debt it would leave $1,800,000,000. The interest on this at 5 per cent would be $90,000,000. The entire output of our mines, both gold and silver, is about $120,000,000; from this take $90,000,000, and you have $30,000,000 to apply on the principal, which in the short period of sixty years would liquidate the debt! Provided we would barter like heathens with beads and shells and pour the precious contents of our mines into Europe. I fear our domestic money in that event wouldn't be good in "Yourip!"
How much does the mortgage indebtedness of our people amount to?
Over $6,000,000,000 (census report 1890).
Can we pay that on a gold basis?
No, no!
How can $6,000,000,000 be paid with $600,000,000?
The interest at 5 per cent on $6,000,000,000 is $300,000,000, which in two years would consume all the gold coined in the United States.
How can the people get out of debt under the present monetary system?
They can't, and it is not intended that they shall. It will be more mortgages, more interest, till foreclosure comes. Devices will soon be made to simplify foreclosure. Senator Faulkner's 10 days notice is only the forerunner.
How are we to increase the volume of money?
With paper.
How redeem it?
Why bless you, it won't need any redemption. If it delivers us from the thraldom which now threatens us it will be the redeemer itself, won't it?
To redeem a money means to call it in and destroy it.
Why do that? Would the redeemer be worth more than the redeemed? If not, why do you want it redeemed?
"Fiat?" Money made so by law? There is no other kind of mone.—N. B. Hoff in Progressive Farmer.

Government Ownership.

If our government owned the railroads we could go to San Francisco from Boston for $10. Look at the proof: Uncle Sam pays the railroads not quite $275 to transport a loaded postal car from Boston to San Francisco. A passenger car will carry fifty passengers, which, at $10 each, would be $500, or a clear profit of $225 a car, and this, too, after paying 5½ per cent on watered stock, which is fully 100 per cent on the cost of the roads.

To show how our railroads have watered their stock, I point to the New York Central and Hudson River railroad, which, when the Vanderbilts obtained control in 1869, was capitalized at $49,000,000. They at once watered it up to $90,000,000. More water has been added until the present capital stock is $146,000,000—all but $45,000,000 being water.

Government ownership would save the people the gigatic sum of a billion a year and bring shorter hours and better pay to the 70,000 railway employes.—The Altrurian.

Answer, Democrats.

The issue of more bonds is for national bankers. The bankers' idea of making the money market easy is to loan bank notes to people at 1 per cent per month.

The Populist idea is to issue government paper in shape of treasury notes, instead of bonds, and get them into circulation through public salaries and improvements.

Which plan is the best?

The bonds draw interest, the greenbacks do not.

The bank notes are issued on bonds; the bonds draw interest at 5 per cent and the bankers lend out the bank notes at 12 per cent. It therefore costs the people really 17 per cent interest to get the money into circulation. Productive toil, according to Porter's Eleventh Census, increases yearly at the rote of 3 per cent.

The question then is this: How long can a 3 per cent increase stand a 17 per cent drain?—Denver Road.

With Deliberate Intent.

The opinion is becoming fixed in New York that as soon as the president gets the present congress off his neck, unless it passes legislation which will tie his hands, he will make another issue of $50,000,000 or $100,000,000 of gold bonds. There is no reason to suppose that the gold reserve will gain enough from the present issue to long stand above $60,000,000, nor is there any reason to suppose that Mr. Cleveland will secure any other way of maintaining it than by the sale of additional bonds. Apart from the constant drain to Europe, the power of the banks to present coin notes and draw gold at any time enables them to deplete the reserve whenever it seems to them advisable that another bond issue should be made to provide a safe investment for their surplus funds.—Denver News.

What Dixon Says.

Rev. Thomas Dixon, a native of North Carolina but now a citizen of New York, when in Dallas a few days ago, said:

"Another thing I want to say is the breaking of the solid South was a good thing for the South. What I am anxious to see is the best elements of the North and South get together and then we will have a government. The only difference now between the Democrats and Republicans is a matter of tariff schedule, and it is evident that the tariff question will take a back seat in our politics for years to come. The lines are shifting rapidly now, and there is a breaking up of parties going on. The Democratic party will not get into power again for twenty-five years. The incapacity and insincerity of the party has been utterly repudiated by the country and the Democratic bulwark in the South is crumbling."

Circulation Has Not Increased.

Since Cleveland has been president the circulation has not increased one dollar. For every dollar of silver that has been coined a "coin" certificate has been redeemed. The issue of $100,000,000 of gold bonds has increased the debt that amount, but has not increased the circulation, from the fact that the money that paid for these bonds was already in circulation, or, we might say, they presented "coin" notes to the treasury and drew out the gold, at par, with which to buy the bonds, hence a decrease of $100,000,000, as the "coin" notes, when redeemed, must be destroyed.

Yes, They'll Whip 'Em In.

Mills and Clark were driven into their stalls and their braying stopped by the Hogg faction. It is now likely that Mills, Clark and the "sound" money fellows will stop the braying of some other fellows in Texas who call themselves Democrats, but advocate free silver. Get into your stalls boys; the Clark crowd are now the ringmasters with whip in hand.—Corsicana Truth.

Robbed Anyhow.

The creepy things that have been masquerading as tariff reformers have been rolled over and under like slush before a muckrake, and now the orthodox protection robber once more holds the field. Well, if we are to be plundered at all according to law, we may as well have it done in the open by Republican robbers as have it done under cover by Democratic sneak-thieves.—Fort Worth Labor News.

Still Increasing It.

The national debt has been paid twice in interest, and every dollar of it wrung from honest American toil. And it would take more bushels of wheat, more bales of cotton to pay the debt than at the close of the war. And all in the name of a "honest dollar."—Lebanon (Kan.) Journal.

SCHEME OF THE RICH.

PLUTOCRACY BUILDING ARMORIES BY SUBSRIPTION.

Millions of Dollars of Legalized Stealings Given to Buying Arms, Putting up Armories in New York, Boston, Philadelphia and Other Cities.

Under the above heading Mr. B. O. Flower, in the current issue of the Arena, treats of the numerous organizations and bristling arsenals and armories that are being erected in every city throughout the land.

Mr. Flower warns the people against this tendency to convert the country into a military camp when there is no prospect of foreign foe, and if our rulers are to be just, no reason to apprehend domestic trouble. He accounts for this military spirit as a direct outcome of the condition of two classes—one of vast wealth and the other of extreme poverty. He says:

"Comparatively few people appreciate the magnitude of the preparations for slaughter which have been steadily pushed since the era of class legislation and special privileges, which followed the civil war, and through which cormorants have acquired billions of dollars earned by others, and have been enabled to initiate on a gigantic scale the practices which wrought the destruction of Rome. From time to time, since the supremacy of plutocracy in legislation, the corruption of the government has come momentarily to the surface. We caught a glimpse of it in the Credit Mobelier scandal, and in the famous Whisky Ring exposures. We have lately been reminded of the real condition of our national political life by the armor plate and sugar scandals."

After reviewing the robbery of the people by the railroad and other combines, and the government favoritism that has produced multi-millionaires, causing a general discontent among the masses, he says there came a day when the people began to think, and a thinking man does not make a good slave.

As soon as the millionaires found the people were thinking, they began to propose to force their conditions and terms, and immediately sprung up state armories, and the organization of state militia into companies armed at public expense began. But read Mr. Flower further.

"The enormous amount of taxes annually wasted, worse than wasted, on superfluous military organizations, is being increased instead of diminished, while every additional company formed fosters a new the savage in many minds, and brutalizes human souls. But this is not all. I have indicated how easily the rights of the millions may be trampled upon and free government destroyed when the various branches of the government come under the baleful influence of moneyed interests. Then innocence and industry in rags have no guarantee of protection, but illegal trusts and millionaire lobbyists have nothing to fear.

"But while a rapidly growing state or national militia is a menace to republican institvtions, where wealth is rapidly gaining ascendency in government and securing seats of power, there is another phase of this question which is still more startling and suggestive. Special attention is invited to the seventh regiment armory of New York and the Boston cadets' new armory now in course of erection. The Seventh Regiment of New York, not inappropriately termed the "rich men's regiment," is free from debt, and, says the New York Advertiser, 'Nearly $1,000,000 have been spent on the building and its furnishings. The state and county were not asked for a cent.' All this money came direct from the pockets of individuals. Who paid this million dollar bill?

The Boston cadets is a similar organization, and is composed largely of rich men's sons and friends of rich men. The magnificent armory now approaching completion will, it is estimated, cost between $300,000 and $400,000, every cent of which is subscribed by private individuals. Here is more than a quarter of a million dollars which individuals are paying for an armory for the cadets, although Boston has already two enormous armories. Rich men are not in the habit of throwing away such sums as $300,000 on something in which they have no particular interests."

These millionaires even subscribe millions of dollars from their stealings to keep up military companies and to build arsenals and armories. The money power evidently scents trouble, and is, in time of peace, preparing for war. If the downtrodden masses attempt to throw off the chains of slavery that are being forged for their limbs, these military companies and bristling armories will be utilized to force the people into submission. Notwithstanding all these signs of a coming day of evil, and the acts of plutocracy in fortifying itself behind the military, some think the overthrow of the money power in this country will be an easy task. Don't be deceived. When the people attempt to down the money power they will find it a bigger job than they had conceived of. The money power is preparing for a revolution, and before they will release their grasp upon the throats of the masses, they will inaugurate a revolution. Be assured, the money power means war to the death.

They Are There Yet.

O. P. Morton once said: There is gathered around the capital of this nation a gang of pirates who thundered successfully at the doors until they have driven this government to the most preposterous acts of bad faith and legalized robbery that ever oppressed a free nation.

For Modern Cooking.

As a matter of useful information it may be stated that whenever a cooking receipt calls for a baking powder the "Royal" should be used. The receipt will be found to work better and surer, and the bread, biscuit, rolls, cakes, dumplings, crusts, puddings, crullers or whatever made, will be produced sweeter, lighter, finer flavored, more dainty, palatable and wholesome. Besides, the "Royal" will go further or has greater leavening power, and is therefore more economical than any other powder.

Many receipts as published still call for cream-of-tartar and soda, the old fashioned way of raising. Modern cooking and expert cooks do not sanction this old way. In all such receipts the Royal Baking Powder should be substituted without fail.

The greatest adepts in the culinary art are particular to use the Royal only, and the authors of the most popular cook books and the teachers of the successful cooking schools, with whom the best results are imperative, are careful to impress their readers and pupils with the importance of its exclusive employment.

The Royal Baking Powder is the greatest help of modern times to perfect cooking, and every receipt requiring a quick-raising ingredient should embody it.

British America.

Pioneers are pushing northward into British America, and railroad builders will soon be on their heels. Rich land, valuable minerals and lumber are to be had. The problem is how to stand the long, cold winter.

Mrs. James Dean

After Paralysis

I had a stroke of paralysis, and the doctor said I would die. A friend gave me a bottle of Hood's Sarsaparilla. When I had taken 11 bottles I was able to do my work, and am as well to day as can be expected. I am glad to give Hood's Sarsaparilla praise; I cannot recommend it too highly." MRS. JAMES DEAN, Box 658, Muncie, Ind.

Hood's Sarsaparilla Cures

Get only Hood's.

Hood's Pills are purely vegetable, and do not purge, pain or gripe. Sold by all druggists.

★ WORLD'S-FAIR ★
HIGHEST AWARD!

"SUPERIOR NUTRITION—THE LIFE."

IMPERIAL GRANUM

THE GREAT MEDICINAL FOOD

Has justly acquired the reputation of being The Salvator for INVALIDS and The-Aged.

AN INCOMPARABLE ALIMENT for the GROWTH and PROTECTION of INFANTS and CHILDREN

A superior nutritive in continued Fevers, **And a reliable remedial agent in all gastric and enteric diseases;** often in instances of consultation over patients whose digestive organs were reduced to such a low and sensitive condition **that the IMPERIAL GRANUM was the only nourishment the stomach would tolerate when LIFE seemed depending on its retention;**—And as a FOOD it would be difficult to conceive of anything more palatable.

Sold by DRUGGISTS. Shipping Depot, JOHN CARLE & SONS, New York.

WALTER BAKER & CO.

The Largest Manufacturers of
PURE, HIGH GRADE
COCOAS AND CHOCOLATES
On this Continent, have received
HIGHEST AWARDS
from the great
Industrial and Food EXPOSITIONS
In Europe and America.

Unlike the Dutch Process, no Alkalies or other Chemicals or Dyes are used in any of their preparations. Their delicious BREAKFAST COCOA is absolutely pure and soluble, and *costs less than one cent a cup.*

SOLD BY GROCERS EVERYWHERE.

WALTER BAKER & CO. DORCHESTER, MASS.

WALL STREET

Speculation successfully handled. Send for Prospectus and full information FREE. Increase your Income. Investments placed. Address Morton, Ward & Co., 2 & 4 Wall St., New York.

Buy Horse Collars Branded **"BEST ON EARTH."**

---

25 CTS. PISO'S CURE FOR 25 CTS.
CURES WHERE ALL ELSE FAILS. Best Cough Syrup. Tastes Good. Use in time. Sold by druggists.
CONSUMPTION

When Answering Advertisments Kindly Mention this Paper.

MONOPOLY OF LAND.

SOURCE OF ALL PRODUCTION HELD BY SPECULATORS

Concentration of the Land of America in the Hands of a Few Plutocrats Fostered by the Old Parties and Now Denounced by the People's Party Only.

There will be no sympathy on this side the water for Mr. Carnegie or his associate snob, Ross Winans, in the attack now being made upon them for having purchased and put out of cultivation thousands of acres of Scotch farm lands, which they will use as private parks or game preserves, says an editorial in the St. Louis Republic. There will be no sympathy with either of them if the threat of making them objects of an alien land law by act of parliament is executed. We have thundered too long and too loud against tyranny of British landlordism, which, as we have declared, rides to hounds across the hearts and homes of an honest yeomanry, to draw a bow or speed an arrow in defense of any renegade American who may seek to set up a shooting establishment on the site of an ancient wheat field or potato patch.

Neither Mr. Carnegie nor Mr. Winans is so popular in this country that the eagle will be moved to scream at any foreign legislation of which they may be made victims.

Now that Englishmen are discussing seriously the matter of alien land ownership and alien land laws, the question becomes one well worthy of investigation among Americans, with a view of discovering just how much of our public domain is owned by Britons. The revelation growing out of such an investigation will be found startling enough. The total of lands owned by British subjects in the United States and territories is more than 17,000,000 acres. This figure represents the larger holdings held by syndicates, firms or individuals for speculative purposes. Doubtless if the record could be made entirely complete it would be found that the subjects of the queen own nearly 20,000,000 acres of American land.

The record as at present completed is in itself very interesting. The large English holdings are divided as follows:

	Acres.
Syndicate No. 3 in Texas	3,000,000
Sir Edward Reid syndicate in Florida	2,000,000
Viscount Scully in Illinois, Iowa and Nebraska	3,000,000
English syndicate in Mississippi	1,800,000
Marquis of Tweedale	1,750,000
Phillips, Marshall & Co., London	1,300,000
Anglo American syndicate, London	750,000
Bryan H. Evans of London in Mississippi	700,000
Duke of Sutherland	425,000
British Land company in Kansas	320,000
William Whalley, Peterboro, England	310,000
Missouri Land company, Edinburgh	300,000
Bobert Tennant, London	230,000
Dundee Land company, Scotland	247,000
Lord Dunmore	120,000
Benjamin Newgas, Liverpool	100,000
Lord Houghton in Florida	60,000
Lord Dunraven in Colorado	60,000
English Land company in California	50,000
English Land company in Arkansas	50,000
Alexander Grant of London in Kansas	35,000
English syndicate in Wisconsin	110,000
M. Elferhauser of Halifax in West Virginia	600,000
Scotch syndicate in Florida	50,000
Missouri Land company of Edinburgh, Scotland	165,000

It is safe to conclude that if the totals of land in this country owned by aliens could be added to those representing the holding of British citizens, the grand total would reach nearly, if not quite, the enormous figure of 30,000,000 acres. There is a syndicate of Hollanders owning nearly 5,000,000 acres of grazing land in New Mexico, and a German syndicate holding more than 2,000,000 acres in various states and territories.

Little has been done in this country in the direction of alien land laws, for the reason that alien land owners have in the great majority of instances been active in the improvement of their holdings, and have opened a great deal of land to settlement and for rent to tenants.

Illinois in 1887 passed an alien land law directed against William Scully, who owns nearly a half million acres in the counties of Logan, Livingston and Tazewell, in that state. The undivided ownership of such vast bodies of land was considered to be opposed to public policy, and as Scully, for purposes of his own protection, insisted upon a clause in all his tenant contracts that the lessee should pay all taxes accruing against the property leased, the result was the creation of a large and solid body of voters in these counties opposing all propositions of public improvement by taxation. These conditions have become intolerable to a progressive American commonwealth.

We do not care enough for Carnegie and Winans to counsel reprisals for their defense, but land monopoly is a problem with which we must deal in the near future. And great land holdings by foreign land syndicates are of the seed and root of land monopoly.

Legislating Riches.

One of the sweet morsels that the "we-sneeze-every-time-the-boss-takes-snuff politicians" like to roll under their tongue is the charge that the Populists want to legislate themselves rich. In the light of the past events nothing is farther from the truth. Nothing short of the check of a government mule would enable any man of ordinary intelligence to entertain such a charge, much less make it. But, then, a government mule is not "in it" when compared with a political jackass. What are the facts in the case?

The two old parties have been at the bat for thirty years.

Since 1874 they have been joint partners in legislative transactions, except for two terms of congress, 1880 to 1882, during which periods the republicans had control of both branches of congress.

No law could be passed without consent of both branches of congress.

During that time more trusts have been formed than in all the history of the country before.

More millionaires have been made than was ever made in 200 years' time in any other nation in the world.

More tramps—idle men and women—have been made than was ever before made in the same length of time.

More great fortunes have been built up, as the direct result of legislation, than ever before.

Bankers have been given privileges that have made them rich.

Manufacturers have been protected by special legislation and grown immensely wealthy.

Railroad corporations have had special privileges and been permitted to tax the people in a way that no government would dare do. Speculators have been the recipients of special privileges that enabled them to make millions.

The bondholder has had laws passed changing the nature of the original contract so that his bonds represents three times as much property as they did when issued.

While the products of labor were constantly falling congressmen's salaries have been increased from $2,500 to $5,000 a year, with $100 a month added as clerk hire.

On every hand the wealthy have been made the recipients of special class legislation that put money in their pockets.

The rich have grown richer and the poor poorer.

It was all the work of the two old parties.

The democrats promised, if they were given power, they would reverse the system of laws.

They were given power.

They followed in the footsteps of the republicans.

In the interest of the plutocrats they demonetized silver.

They gave the sugar trust a bonus of $10,000,000 to start with and $6,000,000 per annum for the future.

They gave the whisky trust millions of dollars.

They protected the coal, iron and steel trusts.

They voted themselves extra mileage and extra pay.

They continued to vote themselves and others riches.

They ignored the demands of labor as the republicans had done.

The Populists had nothing to do with all this.

The Populists demand only equal rights to all and special privileges to none.

They are opposed to the principle of legislation for the few at the expense of the many.

They place the rights of humanity above the rights of property.

They want a government for the people, of the people and by the people, in fact.

They ask no special privileges for themselves.

They want manhood to run this government instead of money.

They want to return to the true principles of democracy.

They ask nothing for themselves that every man, woman and child in the whole country can not enjoy.

They demand that labor shall have its just reward.

They proclaim that if "any will not work neither shall he eat."

They would lay the foundations of the government on the solid rock of human rights.

The whole organized press of Georgia are engaged at this time trying to give a reason for the great gains made by the dead (?) Populist party of that state.—Ashville (Ala) Alliance.

With monopoly firmly intrenched in power and a large army to soften the murmurs of the discontented, the nation can enjoy the boon of liberty—that thing for which the forefathers fought, bled and died—in a manner entirely new to the people of the western republic. We then can say, and truthfully, that at last we have an overproduction—an overproduction of free institutions.—Nonconformist.

Prohibition in New Zealand.

A New Zealand paper says that the prohibition movement is assuming awful proportions in New Zealand. It is no longer a campaign against drink, but against the individual drinker. In the smaller towns the movement has an eye on everybody, and if it considers that anybody's nose is too vividly illustrated, or his breath is not up to sample, some prohibition advocate calls upon him. Then, having leaned his black umbrella against the door post, he extracts with his black-gloved hand a note book from the tail pocket of his black coat and asks him what he drinks. While he is waiting for an answer he fishes out a pencil from his black waistcoat and stands ready to enter the name of the drink in his book. If the information is not satisfactory he most likely calls on the woman next door and asks if the suspected person is ever seen intoxicated, if anyone has noticed his breath, if he looks wild on Saturday nights, if he comes home late and has a difficulty with his keyhole, if he swears or makes a disturbance, if he is ever seen bringing home drink, and various other questions. He notes down all the answers and demands whether the interrogated female's own hasband is strictly sober, and whether she has any suspicions concerning anyone else in the neighborhood. Then he goes round to the backyard and looks over the fence to see if there any bottles lying around.

A Chinese Passport.

The lines of no human hands are exactly alike. When a traveler to China desires a passport the palm of the hand is covered with fine oil paint and an impression is taken on thin, damp paper. This paper, officially signed, is his passport.

The Place of Torment

Of bilious people is chiefly in the region of the liver, but with the extreme discomfort located there are associated sour stomach, yellowness of the skin and eyeballs, morning nausea, an unpleasant breath, furred tongue, sick headache, and irregularity of the bowels. For each and all of these unpleasantnesses, Hostetter's Stomach Bitters is a swift and agreeable remedy. It is greatly preferable to any vegetable purgative or drastic mineral cathartic. Such pseudo-specifics usually do more harm than good. In malarial complaints the liver is always involved. For such disorder, as well as for rheumatic and kidney trouble, nervousness and debility, Hostetter's Stomach Bitters is a benign remedy. Physicians strongly commend it for its promptitude and thoroughness, and professional approval is fully justified by public experience during more than a third of a century.

The wisdom and experience of an investor cannot be willed away.

For Dyspepsia, Indigestion and Stomach disorders use Brown's Iron Bitters—the Best Tonic. It rebuilds the system, cleans the Blood and strengthens the muscles. A splendid medicine for weak and debilitated persons.

Change not a piece of property in possession for several in reversion.

"Hanson's Magic Corn Salve."
Warranted to cure or money refunded. Ask your druggist for it. Price 15 cents.

Put the brakes on the investment that hurries you.

The Modern Mother

Has found that her little ones are improved more by the pleasant laxative, Syrup of Figs, when in need of the laxative effect of a gentle remedy, than any other, and that it is more acceptable to them. Children enjoy it and it benefits them. The true remedy, Syrup of Figs, is manufactured by the California Fig Syrup Co. only.

None but a patient man should give his all before he dies.

If the Baby is Cutting Teeth.
Be sure and use that old and well-tried remedy, Mrs. Winslow's Soothing Syrup for Children Teething.

He who accumulates doth well, but he who preserves doth better.

Drs. Chilton & McReynolds,
Trust Building, Dallas, Tex. Practice limited to EYE, EAR, NOSE and THROAT.

Counsel requiring the influence of champagne should be gingerly handled.

Dr. J. R. Briggs, Oculist and Aurist.
Eye, Ear, Nose and Throat Diseases. 22 years' experience. North Texas Bank Bld'g, Dallas, Tex.

You are foolish if you trust any man whom you have wronged.

Piso's Cure for Consumption cured a case of Pneumonia after the family doctor gave up all hope.—M. F. McDowes, Conowingo, Md.

Be the last to cross the river of doubtful investment.

How's This?

We offer One Hundred Dollars reward for any case of Catarrh that can not be cured by Hall's Catarrh Cure.

F. J. CHENEY & CO., Toledo, O.

We, the undersigned, have known F. J. Cheney for the last 15 years, and believe him perfectly honorable in all business transactions and financially able to carry out any obligations made by their firm.

West & Truax, Wholesale Druggists, Toledo, O. Walding, Kinnan & Marvin, Wholesale Druggists, Toledo, O.

Hall's Catarrh Cure is taken internally, acting directly upon the blood and mucous surfaces of the system. Testimonials sent free. Price 75c. per bottle. Sold by all Druggists.

Hall's Family Pills, 25c.

They Saved on Sundays.

Warrington, England, seems to have a Sunday which would have been acceptable even in Puritan New England. Three barbers were up before the courts there the other day for "following their ordinary calling on the Lord's day, the same not being a work of necessity." The prosecution was undertaken by the Warrington Hairdressers' association, which wants to have a day off, and is not willing that individual barbers should cut the trade. The defense contended that shaving on Sunday was a work of necessity, but the court thought otherwise and fined the offenders each 5 shillings.

Fatality.

John Drew Fisher, the actor, who died at Brooklyn, N. Y., was another example of how coincident fatality may pursue a family. He was the fifth of the Fisher family who died at 7 o'clock a. m. on a Sunday morning, his mother, brother and two sisters all have died on that fateful day at exactly the same hour in the morning.

Most Instructive City.

"It may almost be claimed," says Prof. Warren P. Laird of the University of Pennsylvania, "that Philadelphia is at once the most curious, the most typical and the most instructive of American cities—curious because of the strange medley of its more pretentious buildings and their singularly eccentric individualism; typical of American practice in its broadest aspect, because of the absence of restraint and defiance of precedent shown by the great majority of its architects; and instructive, because of its contrast, for no other American city has so wide a field of architectural error to offer in contrast to its works of real merit."

A Whale Story.

A large whale washed ashore on the coast of Labrador on August 17 had a long anchor chain wrapped three times around his body. The anchor, which was still attached to the chain, weighed nearly a half ton.

Christmas Presents Free.

With the first cold snap comes thoughts of the holiday season, and how to get the money to buy presents for friends and relatives. Christmas presents may be obtained entirely free of cost by drinking Lion coffee and then mail the large lion heads cut from Lion coffee wrappers to the Woolson Spice company, Toledo, Ohio. Their list of presents comprise a fine assortment of pictures, books, a knife game, etc., especially a fine picture "Meditation," mailed in exchange for eighteen large lion heads. Besides getting these presents you also get the finest coffee in the world by using Lion coffee, sold only in one pound packages. If your dealer hasn't an Illustrated Premium List, send your address on a postal card to the firm above named.

Don't Like It.

An intense prejudice exists against the introduction of electricity into Turkey. The only application of electricity in evidence in that country is the telegraph. Large sums have been offered the government for electric lighting and telephone privileges, but all have been refused.

A Legal Dodger.

Andy Palmer of Maine has built his new home on the dividing line of York and Cumberland counties so exactly that when he is at one end of his dining table in York he is helped to soup by his vis-a-vis in Cumberland.

IN Society women often feel the effect of too much gayety—balls, theatres, and teas in rapid succession find them worn out, or "run-down" by the end of the season. They suffer from nervousness, sleeplessness and irregularities. The smile and good spirits take flight. It is time to accept the help offered in Doctor Pierce's Favorite Prescription. It's a medicine, which was discovered and used by a prominent physician for many years in all cases of "female complaint" and the nervous disorders which arise from it. The "Prescription" is a powerful uterine tonic and nervine, especially adapted to woman's delicate wants for it regulates and promotes all the natural functions, builds up, invigorates and *cures*.

Many women suffer from nervous prostration, or exhaustion, owing to congestion or to disorder of the special functions. The waste products should be quickly got rid of, the local source of irritation relieved and the system invigorated with the "Prescription." Do not take the so-called celery compounds, and nervines which only put the nerves to sleep, but get a lasting *cure* with Dr. Pierce's Favorite Prescription.

"FEMALE WEAKNESS."

MRS. HOOVER.

Mrs. William Hoover, of *Bellville, Richland Co., Ohio*, writes: "I had been a great sufferer from 'female weakness;' I tried three doctors; they did me no good; I thought I was an invalid forever. But I heard of Dr. Pierce's Favorite Prescription, and then I wrote to him and he told me just how to take it. I took eight bottles. I now feel entirely well. I could stand on my feet only a short time, and now I do all my work for my family of five."

"JO-HE"

Is a magnetic oil. It has no equal for the speedy and permanent cure of Rheumatism, Neuralgia, Erysipelas and all inflammations. Croup and bad burns yield to this wonderful oil like magic. Over 200,000 certificates on file from all parts of the U. S. Where I have no agent, call on druggist or send direct to the proprietor. 64-page book free. H. B. JONES, P. O. box 222, Dallas Notr.—$1000 offered for any case of tetter JO-HE will not cure.

TREES of GOLD plum, SPLENDOR prune, Van DEMAN quince—*choice of* Burbank's **20 Million** "new creations." STARK Trees PREPAID everywhere. SAFE ARRIVAL guaranteed. The "great nurseries" save you over HALF. Millions of the best trees 70 years' experience can grow; they "live longer and bear better."—*See, Morton.* STARK, B32, Louisiana, Mo., Rockport, Ill.

Highest of all in Leavening Power.—Latest U. S. Gov't Report

Royal Baking Powder

ABSOLUTELY PURE

Artificial Rubber.

Mr. Berthelot, the noted French scientists, says that he is experimenting at the production of artificial rubber, and that his work has got to the stage where he is confident of producing an article superior to the genuine, as it will be wholly free from impurities. His success, if he achieves it, will be a great blessing to the world, as the demand for rubber has grown enormously of late years, and the supply seems likely to be exhausted soon. Most of the rubber comes from south America, and the trees have been so ruthlessly drained of their sap that large numbers of them are dying or dead. Mr. Bertholet promises to make rubber so plentiful and cheap that sidewalks and streets may be paved with it.

At Singapore.

At Singapore the post of "tiger slayers in chief for the Straits settlement" has just been given to M. de Nancourt, a Frenchman with a record of 500 tigers killed.

Well, Yes.

Good spellers are often "stumped" when asked to write from dictation the following sentence: "It is disagreeable to witness the unparalleled embarrassment of a harassed peddler gauging the symmetry of a peeled pair."

Measure the length of your quilt before stretching your legs.

As a pillow a clear conscience will beat gosse feathers.

The very worst enemy some men have is prosperity.

Malaria cured and eradicated from the system by Brown's Iron Bitters, which enriches the blood, tones the nerves, aids digestion. Acts like a charm on persons in general ill health, giving new energy and strength.

Expect better memories in creditors than in debtors.

I used Ely's Cream Balm for catarrh and have received great benefit. I believe it a safe and certain cure. Very pleasant to take.—Wm. Fraser, Rochester, N. Y.

ELY'S CREAM BALM

Opens and cleanses the Nasal Passages, Allays Pain and Inflammation, Heals the Sores, Protects the Membrane from Colds, Restores the Senses of Taste and Smell. The Balm is quickly absorbed and gives relief at once.

A particle is applied into each nostril and is agreeable. Price 50 cents, at druggists or by mail.

ELY BROTHERS, 56 Warren Street, New York.

CARRIAGES
Buggies & Harness.

"A" Grade, $45.

Two Medals awarded at the World's Fair, for **Strength, Beauty** and **Low Prices.** Our Spiral Springs warranted 12 years, our vehicles 2 years. Every person owning a horse should send for our mammoth Free Texas Catalogue. Buy only from the largest manufacturers on earth who sell direct to the consumer.

"A" Grade, $67.50.

ALLIANCE CARRIAGE CO., CINCINNATI, O.

Know all women

that there is one rheumatic, neuralgic, sciatic, and all-pain remedy, as harmless as water, and sure as taxes—It is St. Jacobs Oil—used by everybody,—sold everywhere.

THEY LOOK "SPICK AND SPAN NEW"

Clothes When Washed With

CLAIRETTE SOAP.

SOLD EVERYWHERE

MADE BY THE N. K. FAIRBANK COMPANY. ST. LOUIS.

W. L. DOUGLAS $3 SHOE IS THE BEST. NO SQUEAKING.

$5. CORDOVAN, FRENCH & ENAMELLED CALF.
$4. $3.50 FINE CALF & KANGAROO.
$3.50 POLICE, 3 SOLES.
$2.50 $2. WORKINGMENS EXTRA FINE.
$2. $1.75 BOYS' SCHOOL SHOES.
·LADIES·
$3. $2.50 $2. $1.75 BEST DONGOLA.
SEND FOR CATALOGUE
W. L. DOUGLAS, BROCKTON, MASS.

You can save money by wearing the W. L. Douglas $3.00 Shoe.

Because, we are the largest manufacturers of this grade of shoes in the world, and guarantee their value by stamping the name and price on the bottom, which protect you against high prices and the middleman's profits. Our shoes equal custom work in style, easy fitting and wearing qualities. We have them sold everywhere at lower prices for the value given than any other make. Take no substitute. If your dealer cannot supply you, we can.

TRADE MARK. **LINENE** REVERSIBLE

Raphael, Angelo, Rubens, Tasso

The "LINENE" are the Best and Most Economical Collars and Cuffs worn; they are made of fine cloth, both sides finished alike, and, being reversible, one collar is equal to two of any other kind. *They fit well, wear well and look well.* A box of Ten Collars or Five Pairs of Cuffs for Twenty-Five Cents.

A Sample Collar and Pair of Cuffs by mail for Six Cents. Name style and size. Address

REVERSIBLE COLLAR COMPANY,
77 Franklin St., New York. 27 Kilby St., Boston.

McELREES' WINE OF CARDUI.

For Female Diseases.

DALLAS BUSINESS FIRMS.

BALLARD, WEBB & BURNETTE HAT COMPANY.

CHRISTMAS Catalogues of Toys, Books, Silverware, Jewelry, Cut Glass, Bric-a-brac are now ready. Free to all. If you wish to save money on your gifts write to **SANGER BROS.,** DALLAS, TEXAS.

The CELEBRATED **STOUGHTON WAGON.** Write for prices and terms. Eagle Manufacturing Co., Dallas.

TRUNK FACTORY Henry Pollock & Co., 262 Elm, Dallas. Write for catalogue

PHOTO SUPPLIES Catalogue free. C. C. Weichsel, 108 Field St., Dallas.

PIANOS, ORGANS Will A. Watkin Music Co., 269 Main st. Dallas. Write us.

WHOLESALE JEWELERS Jos. Linz & Bro., importers of Diamonds and Watches; m'f'rs fine Jewelry, 312 Main, Dallas.

Great Atlantic & Pacific Tea Co., 294 Elm, wholesale and retail. Charges prepaid on $5 orders. **TEAS AND COFFEES.**

DYE WORKS Send your Clothing, Fine Laces, Dresses, etc., to us. We guarantee our work. Southern Steam Dye Works, 235 Main St., Dallas.

STATIONERY PRINTING BOOKBINDING A. D. Aldridge & Co., a full line of Legal Blanks and everything necessary to an office or personal use in the line of Stationery, 235 Elm St., Dallas.

CRAYON PORTRAITS Frames, etc. Ag'ts wanted. $1.50 buys one of our 3-4 life sized Crayon Samples, neatly framed. Ad. with stamp C. B. Anderson & Co., 149 Elm, Dallas

ELECTRIC EEL OIL and McDowell's Family Remedies make wonderful cures. Write for testimonials. Sold by all druggists. Electric Eel Oil M'f'g. Co., Dallas.

MOSHER M'F'G. CO. General Foundry & Machine shops. Compresses, flour mills, waterworks, oil mills, glass, ice plants, electric light, etc., repairs. Write us. Dallas.

Consumption

was formerly pronounced incurable. Now it is not. In all of the early stages of the disease

Scott's Emulsion

TRADE MARK.

will effect a cure quicker than any other known specific. Scott's Emulsion promotes the making of healthy lung-tissue, relieves inflammation, overcomes the excessive waste of the disease and gives vital strength.

For Coughs, Colds, Weak Lungs, Sore Throat, Bronchitis, Consumption, Scrofula, Anæmia, Loss of Flesh and Wasting Diseases of Children.

Buy only the genuine with our trade-mark on *salmon-colored wrapper.*

Send for pamphlet on Scott's Emulsion. FREE.

Scott & Bowne, N. Y. All Druggists. 50 cents and $1.

Alliance Department.

OFFICIAL DIRECTORY.

NATIONAL FARMERS' ALLIANCE AND INDUSTRIAL UNION.

Marion Butler, President, North Carolina.
J. L. Gilbert, Vice President, California.
D. B. Duncan; Secretary-Treasurer, Columbus, S. C.

STATE OFFICERS.

Evan Jones, President, Dublin, Texas.
R. A. Cain, vice-President, Alba, Texas.
Miss Fannie Leake, Sec-Treasurer, Austin.
S. O. Daws, Lecturer, Springtown, Texas.
Executive Com.—W. P. Martin, Kilgore, Texas; C. A. McMeans, Shiloh, Tex.; W. S. DeArmand, Bazette, Texas.

ERATH COUNTY OFFICERS.

A. Q. Jordan, President, Carlton.
Early Morton, Vice-President, Harbin.
Isaac Pipes, Secretary-Treasurer, Huckabay.
Executive Com.—C. J. Davif, Ch., Stephenville; J, D. Msrtin, Sec., Carlton; A. Houston, stephenville.

EXECUTIVE AND CREDENTIAL COMMITTEE.

J. O. A. Clark, President, Hannibal; J. G. Martin, Secretary, Carlton; Brad White, Dublin.

COMMITTEE ON GOOD OF ORDER.

H. L. Bingham, Carlton; Joe Key, Topaz; J. C. Davis, Stephenville.

BOARD OF DIRECTORS, HIGH SCHOOL.

G. L. Clark, President; J. H. Wansley, Secretary. A. S. Weir, H. E. Thiebaud, J. S. Whitfield, J. W. Carroll, G. W. Reeves and W. H. Rayzor Executive Officers.

DIRECTORY OF SUB-ALLIANCES.

Antioch, No. 134—Location, Lingleville. President, J. M. Maxwell, Sec. W. S. Weir.

Bartons Creek, No. 175.—Six miles north east of Huckabay. A. Houston President, D. G. Powell Secretary. P. O., Huckabay.

Berlin, No. 276.—At Hannibal. J. O. A. Clark President, H. B. Clark Secretary. P.O., Hannibal.

Bunyan No. 135.—Eight miles north of Dublin. W. T. Devenport President, G. A. Hannon Secretary. P. O., Bunyan.

Buck Creek No. 4921.—Twenty-three miles north west of Stephenville. J. D. Jones President, D. H. McCluskey Secretary. P. O., Patillo.

Chalk Mountain No. 452.—Eighteen miles east of Stephenville, T. L. Stigler President, W. L. Shoffner Secretary. P. O., Chalk Mountain.

Harbin No. 131.—At Harbin. E. W. Morton President, U. J. Morton Secretary. P. O., Harbin.

Gilmore No. 167.—Eight miles south of Alexander. J. G. Martin President, T. J. Laird secretary. P. O., Carlton.

Flat Creek No. 498.—Thirteen miles northwest of Dublin. J. B. Smith President, W. E. Malloy Vice-President, King D. Blankenship Secretary, R. F. Chestain Treasurer, J. H. McGowin Chaplain, W. G. Crowder Lecturer, G. W. Reeves A. L., J. T. Fletcher D. K., T. W. Gary A. D. K., B. P. Arthur S. at A.

Fair Valley No. 392.—Four miles west of Stephenville. J. E. Mobley President, C. J. Davis Secretary. P. O., Stephenville.

Mount Zion No. 269.—Six miles north of Lingleville. J. S. Whitefield President, D. H. Bowen Secretary. P. O., Topaz.

Pleasant Home No. 1653.—Six miles north of Lingleville. J. H. Key President, Joe Walters Secretary. P. O., Topaz.

Pleasant Ridge No. 459.—Six miles north east of Huckabay. C. H. Gilbert President, R. M. Yarbrough Secretary. P. O., Morgans Mill.

Rockey Point No. 164.—Three miles east of Stephenville. Louis Savage President, Lee Smith Secretary. P. O., Stephenville.

Huckabay No. 4625.—At Huckabay. R. J. Hicks President, C. F. Rudder Secretary. P. O., Huckabay.

Valley Grove No. 279.—Two and one half miles south of Stephenville. J. M. Guest President, I. N. Roberts Secretary. P. O., Stephenville.

Fair View No. 268.—Seven miles north east of Stephenville. J. C. Gaither President, John Oliver Secretary. P. O., Stephenville.

Richardson Creek No. 312.—Eight miles east of Stephenville. P. J. Smart President, J. B. Mills Secretary. P. O., Cowan.

Stephenville No. 4921.—At Stephenville. Terrel Bryan President, D. S. Rumph Secretary. P. O., Stephenville.

ALLIANCE DEMANDS.

The following demands were adopted by the National Alliance, at Memphis, Tenn., Nov. 17, 1892.

Finance.—We demand a national currency, safe, sound and flexible, issued by the government only, a full legal tender for all debts, public and private, and that without the use of private corporations; a just, equitable and efficient means of distribution direct to the people at a tax not to exceed 2 per cent, to be provided as set forth in the sub-treasury plan of the Farmers Alliance, or some better system; also, by payments in discharge of its obligations for public improvements.

(a) We demand the free and unlimited coinage of silver and gold at the ratio of 16 to 1.

(b) We demand that the amount of circulating medium be increased to at least $50 per capita, exclusive of legal reserves.

(c) We demand a graduated income tax.

(d) That our national legislation shall be so framed in the future as not to build up one industry at the expense of another.

(e) We believe that the money of the country should be kept as much as possible in the hands of the people, and hence we demand that all national and state revenues shall be limited to the necessary expense of the government, economically and honestly administered.

(1) We demand that postal savings banks be established by the government for the safe deposits of the earnings of the people and to facilitate exchange.

Land.—The land, including all the national resources of wealth, is the heritage of all the people, and should not be monopolized for speculative purposes, and alien ownership of land should be prohibited. All lands now held by railroads and other corporations in excess of their actual needs, and lands now owned by aliens, should be reclaimed by the government and held for actual settlers only.

Transportation.—Transportation being a means of exchange and public necessity, the government should own and operate the railroads in the interests of the people.

(a) The telegraph and the telephone, like the post office system, being a necessity for the transmission of intelligence, should be owned and operated by the government, in the interests of the people.

Friends of the PROGRESS should not forget to patronize those who are our constant advertisers. By this means you can help us with no cost to yourself.

Books cheap at Dublin Drug Co.

Buy your school books at Dublin Drug Co. where your order can be filled complete. 13-tf

Farmers, patronize the Alliance Cotton Yard. H. H. Andrews, weigher. tf

Free! Free!!

School satchells with every bill of books at Dublin Drug Co. 13-tf

THIS IS THE GRANDEST THING FOR THE BUYER OF

SNAP CASH BARGAINS

Why, I will, through this month, close out Dry Goods, Ladies', Children's and Misses' Shoes, Glass and Queensware, Tinware, Boys' and Men's Hats, Handkerchiefs, Sox and Stockings, even my fine line of Fast Black Hose for Ladies and Children—in fact everything going at a big bargain so that I may find room for my Large Line of

Dolls, Toys and Presents of All Kinds,

That will be in here about December 1st, 1894. Neighbor, now is your chance, and to put it off is to throw away hard earned cash. Cash drives the wheel. I am yours anxious to please.

M. J. WOODS, DUBLIN NICKLE STORE

OVER THE COUNTRY.

COMANCHE.

Regular correspondence.

W. H. Chancellor, editor of the Exponent, is suffering with a fractured ankle, caused by a horse he was driving kicking him.

The pecan market here is by no means on a stand still, one firm in the city who buy most of the crop that come here having paid out $400.00 for pecans Friday of last week.

Rev. R. W. Benge left Wednesday for Merkel, to attend the Presbytery in session there now.

The oil mill at this place has shipped 15,000 gallons of cotton seed oil and have on hand 30,000 gallons more ready for shipment as soon as they can receive tanks to ship them in.

Two Rush creek farmers, Henry Scott and Col Loudermilk, sold 140 bushels of pecans here last Saturday.

A county mass meeting of the populists is called to meet here on the second Saturday in next month.

PALUXY.

We are fearful this dry weather will soon kill the rye.

Dr. Gordon pronounces the health of the community good.

J. J. Underwood and E. R. Bull have just returned from Itasca where they spent a few happy days visiting an old friend whom they had not seen for forty-five years.

Joe Griffin is wearing a smile that nearly upsets these hard times. He says its a boy and a populist too.

School at this place will begin next Monday.

B. F. Brooks of the I. T. gave us a call last week.

W. J. Underwood is not buying cotton this fall.

COWAN.

Regular correspondence.

Cotton crop nearly all gathered and sold. The man with the hoe will get but little benefit from the rise that is now expected.

The barn on Mrs. Crites' farm was consumed by fire on the night of the 22. The fire was discovered before it had enveloped the building but not in time to save any thing except two horses that were seeking shelter in the shade of the building. These were run off out of danger with difficulty. Two valuable horses were burned in the stables. One of the stable doors was opened by Henry Cook and an effort made to get the horses out but to no purpose. Five or six hundred bushels of corn and several thousand binds of oats, five good saddles, two sets of harness with all the plow gear, brobably about $2,000 in all went up in the flames. Cause not yet known.

Program For Workers' Meeting.

The workers' meeting of the Comanche Baptist Association will be held in Baggett's creek church the fifth Sunday in December, 1894.

FRIDAY

11 a. m.—Sermon preached for criticism by A. J. Tant. Subject: The office, qualifications and duties of deacons.

2 p. m.—Criticism of the morning sermon by M. Ray, followed by ten minute speeches from the brethren.

3 p. m.—What is alien immersion, and should it be received by Baptist churches? W. L. Skinner; alternate, H. R. McRee.

7 p. m.—Preaching. Appointments to be made at the meeting.

SATURDAY.

9 a. m.—The personality and work of the Holy Spirit. Geo. R. Ross; alternate, A. M. Fagan.

10 a. m.—The proper or scriptural observance of the Sabbath. F. M. Herring; alternate, O. B. Robinson.

11 a. m.—Preaching.

2 p. m.—Board meeting.

3 p. m.—The cause or causes of unfruitfulness in our churches. J. R. Fagan, C. C. McCurdy.

SUNDAY.

9:30 a. m.—Sunday school mass meeting, conducted by G. P. Herndon.

11 a. m.—Missionary sermon by M. Ray; alternate, W. L. Skinner.

H. R. McREE,
E. M. KELLY, } Com.
A. J. TANT,

Methodist Conference.

The North-west Texas annual Methodist conference in session all of this week at Hillsboro has selected Temple as the place of meeting for the next conference.

The name of the district in which Dublin and Cisco is situated has been changed from Cisco district to Dublin district.

The following conference appointments were made.

PRESIDING ELDERS.

Georgetown district, W. L. Nelms; Corsicana district, J. T. L. Annis; Waco dist., James Campbell; Waxahachie dist., John S. Davis; Ft. Worth dist., G. S. Wiatt; Clarendon dist., R. A. Hall; Weatherford dist., E. A. Bailey; Vernon dist., John M. Barcus; Dublin dist., E. A. Smith; Gatesville dist., E. F. Boone; Brownville dist., W. M. Shelton; Abilene dist., M. K. Little.

ASSIGNMENTS.

Dublin district—Dublin, W. H. Mathews; Stephenville, E. Hightower; Greens Creek, W. J. Lemons; Desdemona, I. E. Stephens; De Leon, A. B. Roberts; Carbon, J. J. Canafor; Sipe Springs, J. T. Roscoe; Rising Star and Pisgah, W. A. Gilleland; Proctor, J. S. Hollers; Carlton, J. R. Elder; Hico, J. W. Montgomery; Duffau, M. M. Smith; Iredell and Fairy, W. N, Jones; Walnut and Glen Rose, J. G. Miller; Granbury station, C. A. Evans; Granbury circuit, J. R. Steele; Bluffdale, B. F. Badgett; E. M. Sweet, supernumerary.

Weatherford district—Weatherford, first church, R C. Armstrong; Weatherford, memorial, W. D. Bradfield; Weatherford circuit, W. K. Simpson; Aledo, C. E. Lindsey; Springtown, C. Rowlands; Peaster, B. A. Snoddy; Whitt, T. R. Clendennin; Mineral Wells mission, A. P. Lipscomb; Breckenridge, S. J. Vaughn; Eliasville, J. D. Hendrickson; Lipan, H. Kagee; Santo, W. E. Caperton; Gordon and Thurber, I. E. Hightower; Huckabay, I. N. Burks; Ranger, W. D. Robinson.

To be transferred—G. H. Hodges, to Memphis conference; E. D. Cameron, once of Dublin, to the Indian mission conference; D. Thompson, to the Texas conference. J. H. Chambliss, at Dublin two years ago has been assigned to Colorado City, in the Abilene district.

First-class work and low prices on all kinds of job printing at the PROGRESS office.

Wine for sacramental purposes will be furnished free by the Dublin Drug Co. to all churches. The pastor of the church must call in person or send a written order for it.

Mr. W. M. Terry, who has been in the drug business at Elkton, Ky. for the last twelve years. says: "Chamberlain's Cough Remedy gives better satisfaction than any other cough medicine I have ever sold." There is good reason for this. No other will cure a cold so quickly; no other is so certain a preventive and cure for croup; no other affords so much relief in cases of whooping cough. For sale by S. S. Davis.

Ladies long opera chains and bracelets with lock and key—all the craze now—at Nimmo's. 20tf

---

We make a specialty of fine job printing at reasonable rates. Give us a call before ordering.

If you want the finest Job Printing done in the city, bring your work to the PROGRESS office.

These People Want Your Trade-

DRY GOODS.

J. R. St. Clair.
W. B. Davis.
M. J. Woods.

NOTIONS, ETC.

The Nickle Store.

GROCERS.

E. W. Harris.
Hamblett & Herndon.

DRUGS.

Dublin Drug Company.
S. S. Davis.

MUSICAL GOODS.

Dublin Music Company.

PHOTOGRAPHERS.

W. H. Wiseman.

PAINTERS.

J. W. Hurt & Co.

HARDWARE.

Wm. O'Briant.
H. McEvoy.

FURNITURE.

Dublin Music Company.

PHYSICIANS.

R. A. Miller, M. D.
J. M. Hart, M. D.

LIVERY STABLES.

W. J. Davies, Dublin Stable.

ATTORNEYS.

J. W. Jarrott, Stephenville.
Frank & Young, Stephenville.
S. T. Morris, Stephenville.

DYE WORKS.

Fort Worth Steam Dye Works.

WHEELWRIGHT AND BLACKSMITHS.

T. L. Ward.

JEWELRY.

A. W. Nimmo.
J. P. Dougherty.

COTTON FACTORS.

Horace Pickett & Co., Waco.

BAKING POWDERS.

Price's Baking Powder.
Royal Baking Powder.

SHOES.

W. L. Douglas, the shoe man.

MEAT MARKET.

Watts & Lauderdale.

LUMBER.

Cameron & Smith.

CHRISTMAS

WITH THE

"OLD FOLKS AT HOME"

IN THE

SOUTHEASTERN STATES.

Is a goal for which many Texans are striving at this season of the year, and to enable all who desire to reach their goal the sale of round trip tickets for the annual

HOLIDAY EXCURSIONS

—VIA—

THE TEXAS & PACIFIC RAILWAY

TO

ALABAMA, TENNESSEE, GEORGIA, MISSISSIPPI, NORTH AND SOUTH CAROLINA, KENTUCKY, FLORIDA,

AND OTHER POINTS IN THE

SOUTHEAST

—TO—

St. Louis and Memphis,

IS AUTHORIZED FOR

December 20, 21, 22, 1894.

Tickets will be limited for return 30 days from date of sale, and will be sold at the remarkably low rate of

ONE FARE FOR THE ROUND TRIP.

Remember the Texas & Pacific Railway is the only line offering a choice of routes either via New Orleans, Shreveport or Memphis, and gives unequaled double daily train service to any of the above points, making close connection with all diverging lines.

Your home ticket agent should be able to give you full particulars and sell you a ticket via this deservedly popular line, or you can obtain all desired information by addressing either of the undersigned.

W. A. DASHIELL, Trav. Pass. Agt.,
GASTON MESLIER, Gen'l Pass. & Tkt. Agt.
DALLAS, - - - TEXAS.

Farmers should take their cotton to the Alliance Yard, where they can get full and correct weights. The scales have been tested and pronounced exact. tf

---

Don't forget the Alliance Cotton Yard. By patronizing that institution you add to the finances of the County Alliance of this county. tf

---

Largest line of school books at Dublin Drug Co. 13-tf

Patronize those business institutions who are liberal and persistent advertisers. By doing so you help a worthy enterprise, and at no cost to yourself.

PRICE $7.

A. W. NIMMO,

Watchmaker AND Jeweler

Offers a Large Assortment of

BREASTPINS,

Worth from 50c to $1.50,

CHOICE 35c. EACH.

Another Large Assortment worth from $2.00 to $5.00 at $1.25 EACH.

WATCHES, CLOCKS AND JEWELRY

Of Every Description at Corresponding Prices.

Call and See me. A. W. NIMMO.

DUBLIN MUSIC CO.,

—DEALERS IN—

PIANOS, ORGANS, SEWING MACHINES AND ALL KINDS OF MUSICAL INSTRUMENTS,

Furniture and Undertakers' Goods.

We want the people of Erath and Comanche Counties to see our mammoth stock of Furniture, Wall Paper, Carpets, Matting and a full line of Undertakers Goods. People need not pay old war prices any more in Dublin for Furniture or Coffins. Neither should they pay old credit prices for such goods, when they can get the worth of their money at our store. We sell for cash, and don't add credit prices to our goods. We handle nothing but the latest styles of Antique Oak and Antique Elm Bed Room Suits. We sell fine Bed Room Suits from $20.00 up to $75.00. We can suit any one's fancy in this beautiful line of goods. We have no competitors when it comes to low prices. We ask all to call and see our goods before buying your Fall bills. We can save you money, and will treat you kindly and appreciate your trade, so don't neglect your own interest as you should save every dollar in all lines of goods you can while your cotton is being sold so low.

WE WILL SELL

Good Bedsteads for $2.25; Wall Paper 7½c to 15c per bolt; good Matting 20c to 50c per yard; Chairs 50c to 75c; good Carpets 35c to 75c per yard; good all excelsior Mattress, cotton top, $2.50; the best Bed Spring $2.00 to $3.50; fine Oak Rockers $2.00 to $4.00; Center Tables $1.50 to $3.00; Dining Tables $2.00 to $10.00; fine Wardrobes $8.00 to $13.00; Kitchen Safes, heavily varnished, wire or glass fronts, $3.50 to $8.00.

WE CARRY THE BEST LINE OF ROCKER CHAIRS AND SIDEBOARDS AT ROCK BOTTOM PRICES.

Window Shades 25c to $1.00; Curtain Poles 50c; fine Antique Oak Dining Chairs $1.25 to $2.00; good Bureaus $7.00 to $11.00; Washstands $1,50 to $5.00; Shavalve Dressers, with French plate glass mirrors, $12.00 to $18.00.

WE ARE PREPARED TO GIVE TWO YEARS TIME ON PIANOS, ORGANS AND SEWING MACHINES.

Good Machines from $30.00 to $50.00. Good Organs from $75.00 to $150.00.

☞ Call and see our goods, and don't forget to inform your friends that should they need a coffin that we will sell them at reasonable prices. Respectfully,

DUBLIN MUSIC CO.,

DUBLIN. - - TEXAS.

Insure Your Life!!

This means self-reliance—Extinguishment of mortgage—Payment of Debts—Avoidance of the charity of others.

REMEMBER

Providence helps those who help themselves, and that a policy in a GOOD COMPANY provides protection, and

The Mutual Life of New York

STANDS WITHOUT A PEER.

ITS PAST RECORD IS THE BEST GUARANTEE FOR THE FUTURE.
It has paid the largest amount to its members.
It has paid the largest amount of surrender values.
It has paid the largest amount of dividends.
It holds the largest amount of assets to secure its members.
IT IS THE LARGEST TAX PAYER IN TEXAS.

GOOD CONTRACTS TO EXPERIENCED AGENTS.

For further information write

EDWIN CHAMBERLAIN & CO.,

General Agents for Texas, San Antonio.

R. A. MILLER,

PHYSICIAN & SURGEON,

DUBLIN, TEXAS.

JIM M. HART,

PHYSICIAN & SURGEON,

DUBLIN, TEXAS.

Offers his professional service to the citizens of Dublin and vicinity. Calls promptly answered day or night.

Office at S. S. Davis' Drug Store.

The Old Reliable Wheelwright.

T. L. WARD,

With his son, JOHN, as Carriage Workman, and two good Blacksmiths, MARABOLE and HARGROVE, can be found at the old Ward & Dunn stand, near Wasson's gin.

44 Years' Experience.

T. L. WARD.