

Colorado City Record

18 Pages - 2 Sections Vol. 74 No. 23 Pub. No. 122800

P.O. Box 92 Colorado City, Texas Sunday, March 25, 1979

20¢



WEDNESDAY A TWISTER hit the Clarence Browne residence, causing extensive damage. Pictured is a portion of the garage roof which was torn off. Estimation of damages has not yet been made.

Tornado Siren To Sound This Week

Local residents should become familiar with the signal for a tornado warning this week.

In a special meeting Friday morning, 10 area officials gathered to discuss plans for informing the public of the procedure to take during an emergency.

May 13, 1975, a plan for emergency disaster operation was approved by Mitchell County, Colorado City, Loraine and Westbrook.

After some discussion, it was decided that each day this week—Monday through Friday—a siren will sound

to practice alerting citizens to a tornado warning.

The siren—one long whistle followed by a short whistle—will go off at about 7:50 a.m. each day.

Wednesday, at about 9:15 p.m. a siren was sounded to alert local residents that Mitchell County was under a tornado warning.

However, it was noted at Friday's meeting that not very many people knew what the siren designated.

Mitchell County Judge Bill Carter, who presided over the civil defense meeting, said that some people had told him they thought the whistle was for a fire.

See SIREN, Page 7A

Softball Meeting Tuesday

A meeting of the girls softball league will be held at 7 p.m. Tuesday in the C. C. Thompson Room of the City National Bank Annex.

All officers, coaches, managers and parents are urged to attend to get the league organized for the coming year.

A number of projects such as planting grass and installing lights at the field are being planned and ideas as well as coaches, managers and sponsors for teams are needed.

Weather Rocks Mitchell County

Stormy weather conditions in Mitchell County Wednesday caused extensive property damage, especially in Westbrook.

It was estimated that over \$1 million worth of hail damage occurred across the county.

No injuries or accidents were reported locally as a result of the adverse weather conditions.

Almost all of the buildings and homes in Westbrook received some damage from the high winds and hail, with windows broken

and roofs damaged.

According to Ken Godsey of Ken Godsey Insurance, the people of Westbrook "did receive severe damage to all of their building roofs."

Godsey said, "In my past experience, I have never before seen a hail-storm of such intensity."

In Colorado City, businesses with tar roofs reported hail damage, especially buildings which have roofs more than four years old. No damage was reported to gravel roofs.

"We were lucky in

Colorado City that we didn't get hit like Westbrook," said Bob Ratliff of Bob Ratliff Insurance.

In Colorado City, Ratliff said that "very few" places were damaged.

Ratliff noted that the rain which accompanied the hail was very beneficial in softening the intensity of the hail stones.

Lumber companies were kept busy Thursday and Friday, selling materials to repair the damages from the storm.

The Clarence Browne

residence, located southwest of Colorado City at Seven Wells, was apparently hit by a

twister Wednesday about 4:30 p.m. Amount of damage See ROCKS, Page 2A



MAYOR MARION BASSHAM signed a proclamation declaring March 26-30 Clean Up, Fix Up, Paint Up Week in Colorado City. Contained in this edition of the Record is a special supplement listing advertisements of local businesses in observance of the special week.

Loraine Woman Dies In Wreck

Mitchell County recorded its third traffic fatality of the year Friday when an 87-year-old Loraine woman died as a result of injuries in an

accident about a mile north of Colorado City. Crescencia Gonzales was a passenger in a 1973 Chevrolet Impala driven by her daughter, Josie Yruegaz, which was hit broadside by a 1976 Ford pickup driven by Jimmie Don Sorrells of Hermleigh as the first vehicle was pulling into the parking lot of the Neff Nursery on Texas 208.

The car driven by Sorrells was southbound and Mrs. Yruegaz's car was northbound.

The accident occurred at 1:47 p.m. Mrs. Gonzales was taken to Root Memorial Hospital where she died at 3:35 p.m.

Both Sorrells and Yruegaz were also taken to Root Hospital where they are listed in satisfactory condition.

Funeral services for Mrs. Gonzales are incomplete at Kiker-Seale Funeral Home.

Children Are To Be Tested

Three and four-year-olds will be tested for educational development growth Wednesday at the Plan "A" office in the Colorado City Administration building.

Testing will be done by the Early Childhood staff of the West Central Texas Education Cooperative from 9 a.m. until 2:30 p.m. This evaluation is for children who have a possible lack of educational development growth.

Appointments for a pre-school evaluation may be made by phoning 728-3330.

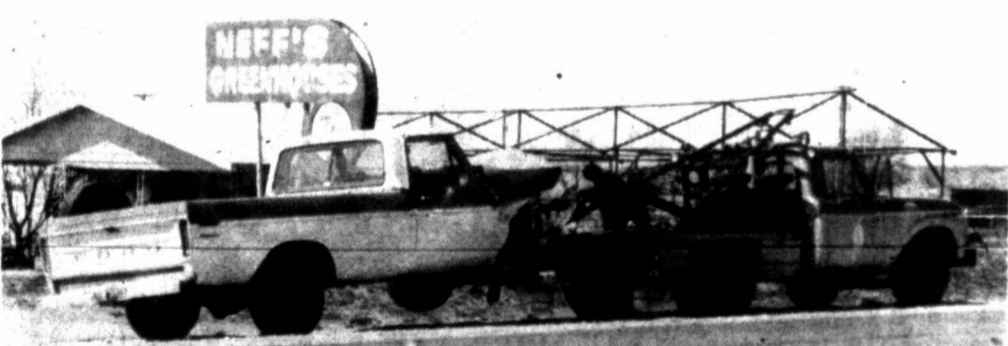

THE FORD PICKUP pictured above was involved in a fatal accident on Texas 208 Friday afternoon. The vehicle was driven by Jimmie Don Sorrells of Hermleigh. Sorrells was taken to Root Memorial Hospital where he is listed in satisfactory condition.

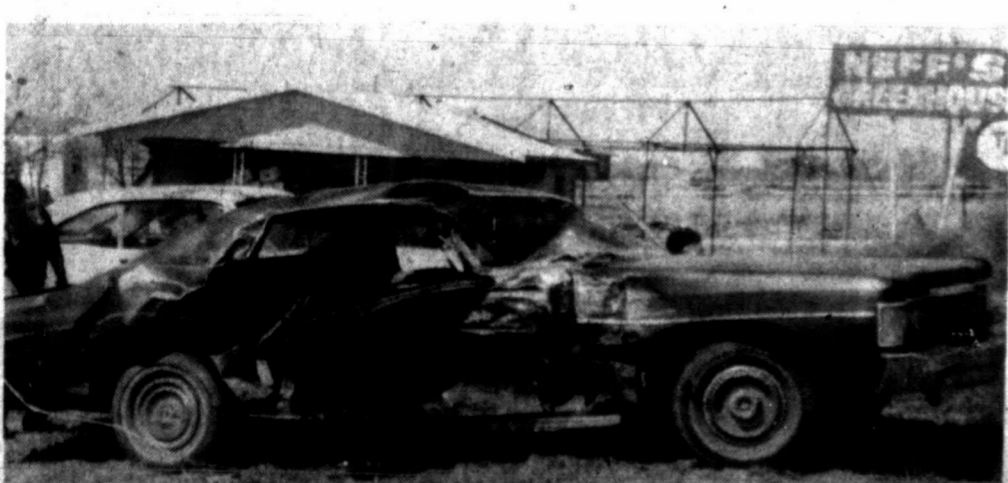

THE 1973 CHEVROLET pictured above driven by Mrs. Josie Yruegaz of Loraine was in collision with Jimmie Don Sorrells of Hermleigh at about 1:45 Friday afternoon in front of Neff's Greenhouses. Mrs. Yruegaz's mother, Mrs. Crescencia Gonzales, who was a passenger in the car, died as a result of the accident.

Oklahoma Opens Wednesday Night

The event for which local residents have been breathlessly waiting, the opening night of the Colorado City Opera House production of "Oklahoma," is almost here.

The curtain will rise promptly at 8 p.m. Wednesday for the first of eight performances of the famed and fabled Rodgers and Hammerstein musical which was

both a smash hit as a Broadway play and as a movie.

Some of Colorado City and the surrounding area's most gifted citizens will be featured in the production which will run Wednesday through Saturday, March 28-31 and Wednesday through Saturday, April 4-7.

The cast of the musical will include the following—Diana Davenport, Chris Hubbard, Bill Martin, Quin Thornburg, Nell Holman, Greg Chaney, Porter Richardson, Elaine Fugate, Tandy Curlee and Mac McKinnon.

Musical directors for the production are Kent and Betty Holder. He is director of the Colorado High School band and choir. Mrs. Holder is Colorado Middle School choir director.

Performing in the chorus of "Oklahoma," will be Ron Potts, Elmer Ward, Cecile Hubbard, Leslie Perkins, Anne Conard, Mickie Palmer, Ronney Conner and Tracy Womack, all of Colorado City and Ann Martin of Snyder.

See OPENS, Page 5A

TOWN Talk

By MAC MCKINNON

One of the all time favorite musicals in American Theatre is coming to the Colorado City Opera House stage. It starts Wednesday night and will be presented for eight performances, Wednesday, Thursday, Friday and Saturday and again the same days the following week, April 4, 5, 6 & 7.

The musical is "Oklahoma" based in the Indian territory shortly before it became the state of Oklahoma. The plot is a simple one, involving love andalousy between the leading and major characters.

Rehearsals started in January and a very hard working and conscientious cast has turned the show into what one Playhouse veteran has described as one of the slickest productions to hit the local Opera House stage.

From my own viewpoint, the music is very enjoyable and the show will prove to be very entertaining. There is a lot of humor, adding to the enjoyment for the audience.

The cast is superb and each member has worked hard to make their particular character come alive on stage for the audience.

In addition, there has been a lot of hard work on the parts of a number of people to get this show ready. Members of the Colorado High stage band provide music for the show under the direction of Betty and Kent Holder and as could be expected, they do a very fine job.

The costuming under the direction of Ann Nobles and Jo Damron is excellent. The difficult task of getting props together was the responsibility of Trina Taylor and Lovess Curlee while Mrs. Curlee also designed and put together the shadow box design in the lobby.

Tickets preparation was by Marie Jackson and sales is under the guidance of Bobbie Steakley and Nona Jones. Operation of the Red Dog Saloon is the job of Mac Perkin and Leslie Perkins while Kent Womack is grounds keeper.

Lighting operators are Jerry Phariss, Nancy Gierhart and Marsha Moore with the terrific stage design and construction by Porter Richardson.

Make-up is the job of Jolyn Mikow and Anita Richardson. Mrs. Mikow also was in charge of the program with assistance in selling ads from Jody Neff, Ray Anne Carlock and Bobbie Steakley. Stage manager and rehearsal prompter is Susan Crow.

Lighting design is by the directors of the play, Carl Beery Moore and George Womack. Womack is also responsible for the audio-visual techniques used during a dream sequence.

See TALK, Page 5A

Rainfall	
Colorado City	2.0
Loraine	2.5
Westbrook	2.5
Buford	2.5
China Grove	2.0
Cuthbert	2.7
Fairview	2.3
Lake Champion	2.5
Lake C-City	2.5
Lander	3.0
Looney	2.7
Payne	2.0
Rogers	2.2
Seven Wells	1.5
Spade	2.5
March 21	



PROTECTION for Laurey Williams (Diana Davenport) is needed and Curley (Chris Hubbard) believes he is the man who can give her that protection from a ruthless hired hand in this scene from the upcoming Colorado City Playhouse production of "Oklahoma."



IT'S A SCANDAL, it's an outrage, how a gal gets a husband today, the Persian Peddler Ali Hakim (Mac McKinnon) second left, exclaims to a group of men in the upcoming Colorado City production of "Oklahoma." Pictured are, left to right, Tracy Womack, McKinnon, Elmer Ward, Ronney Conner and Ron Potts. "Oklahoma" starts Wednesday at the Opera House.

M
A
R

2
5

7
9

★ROCKS, from page 1

done to Browne's property was not known. Part of the roof on the garage was torn off when the twister hit and sheetrock fell on the car

which was parked in the garage.

The fuse box was ripped away by the wind and electrical power was lost temporarily at the house.

Mrs. Browne noted that she and her husband were in the storm cellar when the twister hit and "We thought nothing would be left."

Broken tree limbs blocked the door of the storm cellar when the twister hit and Browne's left the shelter at about 5 p.m.

Windows were blown out of the house, decorative trim was knocked from the front and the storm windows were damaged.

Mrs. Browne noted that this was not the first time a twister struck their property. About three or four years ago, the property was hit by a twister. In 1923, a tornado struck.

Most of the damage in Loraine occurred in the southern and southwestern portions of town.

Mitchell County Commissioner Billy Preston said that windows were broken out of homes and businesses in Loraine and that the hail caused damage to some vehicles.

Across the county, the storm Wednesday deposited pea-sized hail in most places: In Westbrook the hail was reported to be about marble-sized and was piled up along the roads.

One observer noted that the effects of the hailstorm resembled January's ice storm, which blanketed the county.

In addition to the late afternoon hailstorm and rainstorm, a tornado watch was issued for the county.

At about 9:15 p.m., a siren sounded across the county, alerting residents that the area was under tornado warning.

Reports from the Colorado City Police Department noted that the National Weather Service from Abilene notified the local police that a tornado had been sighted 10 miles west of Westbrook.

When the tornado warning signal sounded—one long whistle followed by one short whistle—many people were confused as to what action to take.

Friday morning a special meeting was attended by local officials to discuss a civil defense plan for Mitchell County. (See related story.) Plans were made to attempt to avoid massive confusion during an emergency, such as a tornado warning.

Local law offices reported that telephones were kept busy constantly Wednesday with calls from concerned citizens.

Many people retreated to storm cellars Wednesday when the tornado warning sounded, some remained in their homes and others set out in vehicles to watch for the tornado.

Assistant Chief of Police Jerry Cowin noted that the most important rule people should follow when a tornado warning is issued is "don't get in the car."

Cowin said, "There were two types of confusion Wednesday—phones ringing constantly and citizens driving around."

Lions Set

Fish Fry

The Colorado City Evening Lions will sponsor a fish fry Saturday (March 31).

Serving will begin at 5:30 p.m. at the Colorado City Civic Center. Cost will be \$2.50 per person and tickets are available at Myers Auto Parts or from any member of the Evening Lions. For more information, contact Gene Parker.

Grand Jury

Returns

Indictments

Four indictments, two of which were sealed, were returned by the Mitchell County Grand Jury Friday.

John Mill Houston was indicted for an offense in which, as the indictment read, "On March 15 he did cause bodily injury to Don Hamilton, a peace officer in the lawful discharge of his official duty, when the said John Mill Houston knew that Don Hamilton was a peace officer by then and there throwing Hamilton to the ground and the act caused pain to the head and right shoulder of Hamilton."

Ricardo Surita Zamora was indicted for Driving While Intoxicated, subsequent offense. The offense was committed on Feb. 24, 1979.

Zamora's previous DWI offense was in Nolan County on March 18, 1977.

Because of the rainfall received, there was high water in the local roads and vehicles were flooded out.

"The car is not a good place to be during a tornado," said Cowin. Instead, he suggested that people get to a low area and remain calm.

"If you don't have a storm cellar or a low area, go to a confined area in the house with windows," Cowin advised. "Open the windows in the house so you won't have pressure built up which might blow the windows in."

Cowin stressed that people should not panic, but should listen to the local radio station KVMC for information and instructions.

"Only authorized personnel should be on the streets," said Cowin.

After Mitchell County was no longer under tornado warning, Cowin said it was difficult to inform the people that it was safe to return home.

Thus, he noted that listening to a radio broadcast would be helpful.

Although Wednesday's rainstorm and hailstorm was damaging to area property owners, the rain should be extremely beneficial for Mitchell County farmers.

Bob Benson, Mitchell County Extension agent, noted that the rainfall should provide excellent underground moisture conditions.

However, Benson said that in the southern part

of the county, more rain is desperately needed to fill the stock tanks.

Because most Mitchell County fields do not have any crops planted in them right now, the hail was not damaging.

Van Mills, Soil Conservation Service director, said, "Wednesday's rain was a million dollar rain," and that it was greatly needed.

Mills said that considering the amount of hail received, there was minor damage done to area terraces.

The Agricultural Stabilization Conservation Service said that no crop damages had been reported to the office yet.

Both Mitchell County lakes benefited from the rainfall.

"A tremendous amount of water has come into the lakes this week," said S. R. Wilkinson of Texas Electric Service Company Morgan Creek Power Plant.

As of Friday afternoon, Lake Colorado City measured 2059.35 feet, an increase of 1.85 feet from March 17.

Lake Champion measured 2049.00, an increase of 8.20 feet from March 17.

Wilkinson said that with the rainfall, both Champion Creek and Morgan Creek were flowing.

Wednesday's stormy weather was followed by a powerful West Texas sandstorm Thursday. Most preferred the rain—but without the hail.

Eddie's
of Colorado City
Tenth and Hickory
Will Be Open Sunday
2-4 P.M.

SPECIAL NOTICE

Mitchell County Farm Bureau Members!

Apply NOW for Farm Bureau's

Comprehensive Blue Cross Blue Shield Coverage

This Comprehensive Plan offers you not only a broad range of excellent benefits...but also an automatic bookkeeping system that streamlines the process of both filing and handling claims. It is ideal hospital-medical coverage for the farm and ranch family.

ACT NOW!

If you are not a member we can sign you up.

Phone Lou Landeros 728-3408

MEMBER
TEXAS PRESS ASSOCIATION

Colorado City Record
156 F. 2nd 728-3113 728-3114

MAC McKINNON Publisher
Published every Sunday and Thursday morning by Colorado City Record, Colorado City, Texas. Second class postage paid at Colorado City, Texas. Mailing address, Colorado City Record, P.O. Box 92, Colorado City, Texas 79512. Subscription rates in Mitchell County are \$10.00 per year and outside Mitchell County \$12.50 per year. Any erroneous reflection upon the character, standing or reputation of any person, firm or corporation will be corrected when such occurs in the columns of this newspaper and is brought to the attention of the management. The Colorado City Record is not responsible for copy omission, typographical errors or any unintentional errors that may occur other than to make proper corrections after being brought to attention. Advertising is accepted on this basis only.

DEADLINES:
Deadlines are necessary in order to publish accurate facts with as few typographical errors as possible. Your cooperation will be appreciated. Deadline for Thursday's paper for news & advertising (including Classified Ads) is 5 p.m. Tuesday. Deadline for Sunday's paper for news & advertising (including Classified ads) is 5 p.m. Friday.

"Others May. You Can Not!"



Rev. George Flores,
Pastor
Christian Temple

But what things were gain to me, those I counted loss for Christ." (Philippians 3:7).

Someone has said, "Christianity has come a long way, because humble Christians throughout the centuries have witnessed with their lives and testified with their deeds, thus demonstrating the Living Word of God."

So, if God has called you to be a Christian, to be really Christ-like, He may draw you into a life of crucifixion and humility, and put on you such demands of obedience that He will not allow you to follow other Christians, and in many ways He will seem to let other good people do things which He will not let you do.

Other Christians, who seem very religious and useful, may push themselves, pull strings, and work schemes to carry out their plans, but you cannot do it; and if you attempt to you will meet with such failure and rebuke from the Lord as to make you sorely penitent.

Others may boast of themselves, of their work, of their success, but the Holy Spirit will not allow you to do any such thing, and if you begin it He will lead you into some deep mortification, that will make you despise yourself and all your good works.

Others may be allowed to succeed in making money...but it may be likely that God will keep you poor, because He wants you to have something far better than gold, and that is a helpless dependence on Him, that He may have the privilege of supplying your needs day by day out of an unseen treasury.

The Lord will let others be honored and put forward, and keep you hidden away in obscurity because He wants to produce some choice fragrant fruit for His coming glory.

He will let others be great, but keep you small. He will let others do a work for Him, and get the credit for it, but He will make you work and toil without knowing how much you are doing.

The Holy Spirit will put a strict watch over you...rebuking you for little words and feelings, or for wasting time.

God is an Infinite Sovereign; He has a right to do as He pleases with His own.

So, settle it forever, then, that you are to deal directly with the Lord Jesus—that He is to have the privilege of tying your tongue, chaining your feet, binding your hand or closing your eyes in ways that He does not deal with others.—Then, you will have found the vestibule of heaven. So, remember: "OTHERS MAY. YOU CAN NOT!"

Sponsored By
The Following Business Firms:

- First Baptist Church**
- Colorado City Record**
- Eddie's Of Colorado City**
- Kiker-Seale Funeral Home**
- Bodine Bros. Dairy**
- Whirlpool Ramage Appliance**

We Wear Many Hats



Because We Provide All Banking Services For You... Your Family And Your Business. We're A Full Service Bank

THE CITY NATIONAL BANK COLORADO CITY, TEXAS



228 Elm 728-5221

Lorain

MONDAY 10 a.m. - Table exercises, arts and program. 10:30 a.m. juice, hot rolls fee. 11:45 a.m. - Lu be served. WEDNESD 10 a.m. - Table exercises, arts and program.

Palace Th

OPEN 7:15 Sun. & M

Midnight Exp

YO SOM NI

Notice is homestead amount o Independe Block Hig April 30, Please cor complete April 1979 Thank yo

CO

MO

6

An

Fede

Th

105 W. 2

Loraine Senior Citizens

MONDAY
10 a.m. - Table games, exercises, arts, crafts and program.
10:30 a.m. - Fruit juice, hot rolls and coffee.
11:45 a.m. - Lunch will be served.

FRIDAY
10 a.m. - Table games, exercises, arts, crafts and program.
10:30 a.m. - Fruit juice, hot rolls and coffee.
11:45 a.m. - Lunch will be served.

WEDNESDAY
10 a.m. - Table games, exercises, arts, crafts and program.

Advisory Council To Meet

There will be a special meeting of the Community Education Advisory Council this Wednesday, at 8:15 p.m., at the Wallace Center.

Please send someone to represent you or your group if you cannot attend.

On the agenda will be reading of minutes; report-Levi Straus Fort Worth meeting; fund raising projects; youth activities (Disco Dance) and summer program.

Thank you for your interest in our community.



THE RITUAL OF JEWELS Ceremony of Beta Sigma Phi was conducted to conclude the pledgeships of back row left to right Sandy Schaffer, Karen Rose and Rita Latimer. Front left to right Nancy Baumann and Becky Helms. They were presented their Ritual of Jewels pins during the ceremony.

Ritual Of Jewels Read Monday

The Ritual of Jewels ceremony of Beta Sigma Phi was conducted Monday night, March 12 officially concluding the pledgeships of Rita Latimer, Sandy Schaffer, Becky Helms, Nancy Baumann and Karen Rose.

The pledges stood before a table holding the traditional yellow rose arrangement and multi-colored candles.

During the Ritual of Jewels, read by president, Carolyn Godsey, vice president and pledge captain, Patrice McKinney, presented each pledge with her official Ritual of Jewels pin.

Following the Ritual of Affirmation was conducted for Judy Bennett, Toni Raesener, Margaret Douglas, Judy Bennett, Rita Latimer and Nancy Baumann.

Also Sandy Schaffer, Becky Helms, Sean Wright and Patrice McKinney.

The regular meeting and program of the Texas Alpha Sigma Iota Chapter of Beta Sigma Phi was conducted prior to the Ritual.

President, Carolyn Godsey called the meeting to order and members stood and recited the Opening Ritual.

The treasurer's report was given, official publications read and the Social Committee reported that the Progressive Dinner originally planned for this month had been postponed.

City council representative, Patrice McKinney reported that Becky Helms, Carolyn Godsey, Nancy Baumann, Rita Latimer, Sean Wright and she, attended the Pledge Social and Plant Auction

Couple Honored With Reception

Mr. and Mrs. Charley Parrish of Coahoma were honored Saturday with a reception in honor of their 50th wedding anniversary. The reception was in the Coahoma Baptist Church fellowship hall.

They are former long time residents of Westbrook.

Charley Parrish and Linnie Lee (Jo) Garner were married March 24, 1929 in Lamesa. They met at Flowergrove Baptist Church in 1929.

The couple's eight children hosted the reception. They are Charles Jr. and Tommy Earl both of Coahoma; Mrs. Walter E. Smith of Westbrook; Mrs. Andra Maree Hazlewood of Stephenville; Miss Barbara Ann Parish of Dallas; Gary Gene of Beville, Kenneth Lee of Rockwall and Mrs. Roger Lloyd of Norwich, Connecticut.

Miss Tami Hazelwood, granddaughter, registered the guests.

The serving table was set with an ecru lace table cloth and gold accessories. The centerpiece was an antique bowl with yellow silk roses, carnations and

Transfer Deadline Set For April 30

Deadline for applying for a transfer into the Colorado Independent School District will be April 30.

Parents of students wishing to transfer may file an application at the CISD superintendent office, located at 534 East 11th Street.

Palace Theatre
OPEN 7:15 START 7:30
Sun. & Mon.
Midnight Express
R
Columbia Pictures
© 1978 Columbia Pictures Industries, Inc.

Birth

Russell Garret, son of Mr. and Mrs. Bruce Hill of Frisco, Texas, was born March 21 weighing 9 lbs. 10 ozs. He was 21 inches long. Paternal grandmother is Joe Hill of Colorado City and maternal grandparents are Mr. and Mrs. Ed Franklin of Clyde. Paternal great grandmother is Katherine Pickens of Colorado City.

Senior Citizens Calendar

TUESDAY
10 a.m.-2 p.m. - Drop in clinic.
Noon - Noon meal will be served.
Noon - AARP will have a meeting.

WEDNESDAY
10 a.m.-2 p.m. - Social Security representative will be at the Wallace Center.

THURSDAY
10:30 a.m. - Exercises.
11 a.m. - Movies in room 5.
Noon - Noon meal will be served.

YOU CAN SEE SOMETHING ELSE NEXT WEEK!

ALL TAXPAYERS NOTICE HOMESTEAD EXEMPTION

Notice is hereby given that persons who own their residential homestead may apply for the Homestead Exemption up to the amount of \$5000.00 by coming to the office of the Colorado Independent School District's Tax Assessor/Collector, 1100 Block Hickory Street, Colorado City, Texas, from now until April 30, 1979.

Please come make application as soon as possible as we need to complete this exemption on our tax roll for 1979 by the last of April 1979.

Thank you for your cooperation.

J.S. Craddock, Jr
Colorado ISD Tax A/C

COLORADO CITY SAVINGS MONEY MARKET CERTIFICATE
6 Months Certificate... \$10,000 Minimum

9.48%

This Is An Annual Effective Yield
However, It Is Subject To Change At Renewal
Federal Law Prohibits Compounding Of Interest
This Rate Is Effective For Accounts Open Now Through March 28.
Other Rates Available, Of Course

ESLIC
105 W. 2nd 728-2671

Save Energy with **In-Sider Storm Window**

Keeps heat in...
...in winter
Keeps heat out...
...in summer

- *Install inside
- *Do-It-Yourself
- *Clear, rigid plastic
- *Airtight fit... Stop draft
- *Paint trim with latex paint or stain
- *Save up to 32% on heating and cooling cost

Rockwell Bros. & Co.
Colorado City
728-2441

PENTON & SON
Floor Covering
1032 Hickory
728-3139

LANDAU'S

Jockey Arrow HIS Haggar Levi's Hanes Tex Tan Campus	Resistol Bradford Red Wing Hush Puppies Jarman Freeman Lady Wrangler Ship 'N Shore	Rose Warren Sewell Brentwood Mel Rose Gold Toe American Tourister Interwoven Stetson
Fire Islander Herman Marcus Mr. Jack Bobbie Brooks P.B.J. Sunny South Julie Miller Donovan Galvani	Henson Kickernick Beauty Mist Playtex Maidenform Baby Bliss Hanes Donmoor Munsingwear	Fritzi You Babes Bleeker Street Lee Mar Graff Californiawear Health Tex Buster Brown Shadowline

SHOE SALE SAVE FROM 10% TO 50% OFF EVERY SHOE IN STOCK

BURST A BALLOON SALE

Select Any Shoe In Stock, Burst A Balloon To See How Much Discount You Receive.
Save...Save...Save

SAVE UP TO 50% OFF

203 E. 2nd 728-5517
Anthony's
C. R. ANTHONY CO.

M
A
R
2
5
7
9

MITCHELL COUNTY TELEVISION SCHEDULE

Cable Reception Numbers

Are Listed At Top:

For Week Of March 25-31

Christian Broadcasting Network Is On Ch. 11 & Has A Varied Scheduling Format.

SUNDAY

AM	KMID CH. 2 Midland	KDFW CH. 3 Dallas	KERA CH. 4 Dallas	KTVT CH. 5 Fort Worth	KWAB CH. 7 Big Spring	WFAA CH. 8 Dallas	KRBC CH. 9 Abilene	KTXS CH. 12 Abilene	WTCG CH. 13 Atlanta
7:00	Amazing Grace	Teletion Easter Seals	American Government	No Programs	No Programs	Human With This Jimmy Swaggart	No Programs	Herald of Mundoreal	Three Stooges
7:30	Faith Temple Church							Back to	
8:00	Rex Humbard		Communicat. / Lit.	Religious Townhall Day of Discovery	Texas Talkin' Jimmy Swaggart	Dr. Robert Schuler Covenant	Phil Arms	Jerry Falwell	Lost in Space
8:30									
9:00	Oral Roberts		American Government	Divine Plan Let the Bible Speak	Kids Are People Too	Peppermint Place Kids Are People Too	Oral Roberts	Fundamental Baptist Hour of Power	Hazel
9:30	Herald of Truth								
10:00	Day of Discovery Hour of Power		Earth, Sea & Sky	It Is Written Herald of Truth	Animals, Animals	Animals, Animals	Day of Discovery Methodist Church	Rex Humbard	
10:30									
11:00	First Baptist Church		American Story	First Methodist Church of Ft. Worth	Issues and Answers Kaleidoscope	Hour of Worship	Living Bible Hour Meet the Press	Baptist Church	
11:30									
12:00	Year of the Dragon Journey to Adventure	Teletion Cont'd	In Our Own Image	Point of View Fun of Fishing	Spanish Praise the Lord Club	Issues and Answers Directions	The Knock on the Door	U.S. Farm Report Sportsman's Friend	Rat Patrol Exhibition Baseball
12:30									
1:00	Ironside		Advocates	Wallace Wildlife Jukebox	International Championship Boxing	International Championship Boxing	Fantasy Flight Movie 'Mystery of'	International Championship Boxing	Atlanta vs. Los Angeles
1:30									
2:00	World of Survival Sha Na Na		Tax Clinic	Movie: 'Wild Prairie'	John Denver Celebrity	John Denver Celebrity	the Wax Museum	Issues and Answers	
2:30									
3:00	SportsWorld				Pro-Am Skiing Festival Wide World of Sports	Pro-Am Skiing Festival Wide World of Sports	SportsWorld	Tournament Championship Golf	Movie: 'Francis of Assisi'
3:30									
4:00									
4:30									
5:00	Bill Dance		Victory Garden	Tarzan	Lawrence Walk	Black Forum	Fishing w/ Roland NBC News	ABC News	Championship Wrestling
5:30	NBC News		Once Upon a Classic						

SUNDAY

PM	KMID CH. 2 Midland	KDFW CH. 3 Dallas	KERA CH. 4 Dallas	KTVT CH. 5 Fort Worth	KWAB CH. 7 Big Spring	WFAA CH. 8 Dallas	KRBC CH. 9 Abilene	KTXS CH. 12 Abilene	WTCG CH. 13 Atlanta
6:00	Wonderful World of Disney	60 Minutes	Once Upon a Classic	Movie: 'The Hallelujah Trail'	Friends (PREMIERE)	Friends (PREMIERE)	Wonderful World of Disney	Friends (PREMIERE)	Star Trek
6:30									
7:00	Movie: 'Sooner or Later'	All in the Family One Day at a Time	F.Y.I. Work Is It Worth It?	Movie: 'The Ten Commandments'	Movie: 'The Ten Commandments'	Movie: 'The Ten Commandments'	Movie: 'The Ten Commandments'	Movie: 'The Ten Commandments'	Movie: 'The Ten Commandments'
7:30									
8:00		Alice Stockard Channing	Masterpiece Theatre: Lillie	Combat American Lifestyle					
8:30									
9:00	Weekend	Mary Tyler Moore Hour	Nova	Outer Limits			Weekend		Dragnet
9:30									Ruff House
10:00	News	News	Monty Python Two Ronnies	Combat			News		Open Up
10:30	Movie: 'Trader'	CBS News 'World War II'					Movie: 'Trader'		
11:00	Horn	G.I. Diary Next Step Beyond	Academy Leaders	Rex Humbard			Horn		
11:30		Movie: 'The'							
12:00		Third Secret	Sign Off	News Sign Off			Movie: 'Generation'		Praise the Lord Club
12:30	Sign Off								

MONDAY

PM	KMID CH. 2 Midland	KDFW CH. 3 Dallas	KERA CH. 4 Dallas	KTVT CH. 5 Fort Worth	KWAB CH. 7 Big Spring	WFAA CH. 8 Dallas	KRBC CH. 9 Abilene	KTXS CH. 12 Abilene	WTCG CH. 13 Atlanta
6:00	News	News	Another Voice	Bewitched	News	News	News	CBS News	Carol Burnett and Friends Sanford and Son
6:30	Mary Tyler Moore	Match Game	MacNeil-Lehrer Rept.	I Dream of Jeannie	Joker's Wild	P.M. Magazine	Marty Robbins	News	
7:00	Little House on the Prairie	White Shadow	Newsday	Gunsmoke	The Captain & Tennille Song Book	The Captain & Tennille Song Book	Little House on the Prairie	The Captain & Tennille Song Book	Let's Go To The Races Children of Third World
7:30									
8:00	NCAA Basketball Championship Final	M*A*S*H WKRP in Cincinnati	National Geographic	Mary Tyler Moore Bob Newhart	All-American Woman	All-American Woman	NCAA Basketball Championship Final	All-American Woman	Movie: 'Serenade'
8:30									
9:00		Lou Grant	Bill Moyers' Journal: At the Edge of History	Movie: 'Treasure Island'					Sweepstakes
9:30									
10:00	News	News	Academy Leaders	News Movie Cont'd	News	News	News	News	News
10:30	Tonight Show	Carol Burnett and Friends			Police Story	Movie: 'The'	Tonight Show	Police Story	Movie: 'Paris Does'
11:00		Rockford Files	In Our Own Image				Pawnbroker'		Strange Things
11:30				Maverick				Sylvia's Chalet	
12:00	Tomorrow	Movie: 'McMillan & Wife: Love, Honor and'	American Story Sign Off				Tomorrow		
12:30				Night Gallery				Sign Off	

TUESDAY

PM	KMID CH. 2 Midland	KDFW CH. 3 Dallas	KERA CH. 4 Dallas	KTVT CH. 5 Fort Worth	KWAB CH. 7 Big Spring	WFAA CH. 8 Dallas	KRBC CH. 9 Abilene	KTXS CH. 12 Abilene	WTCG CH. 13 Atlanta
6:00	News	News	Studio See	Bewitched	News	News	News	CBS News	Carol Burnett and Friends Exhibition Baseball
6:30	Mary Tyler Moore	Dolly!	MacNeil-Lehrer Rept.	I Dream of Jeannie	Joker's Wild	P.M. Magazine	Wild Kingdom	News	
7:00	Cliffhangers Part 4	Paper Chase	Newsday	Gunsmoke	Happy Days	Happy Days	Cliffhangers Part 4	Happy Days	Atlanta vs. NY Mets
7:30								MacKenzie's of Paradise	
8:00	Movie: 'Dark Secret of Harvest Home'	Movie: 'Moonshine County Express'	Methodone: An American Way of Dealing	Mary Tyler Moore Bob Newhart	Cove	Cove	Movie: 'Dark Secret of Harvest Home'	Cove	
8:30									
9:00	Part 1			Movie: 'The Secret War of Harry Frigg'	Kenneth Copeland Religious Special	The Ropers	Part 1	The Ropers	World at War
9:30			Bar Mitzvah Boy			13 Queens Blvd.		13 Queens Blvd.	
10:00	News	News		News Movie Cont'd	News	News	News	News	Hogan's Heroes
10:30	Best of Carson	Carol Burnett and Friends			Movie: 'Having'	Movie: 'Back from'	Best of Carson	Movie: 'Having'	Movie: 'Savage'
11:00		Barnaby Jones	American Government		Babies II'	Eternity'		Babies II'	Wilderness
11:30				Maverick					
12:00	Tomorrow	Movie: 'Banacek Project Phoenix'	Family Portrait Sign Off	Night Gallery		News	Tomorrow		Sylvia's Chalet
12:30									

WEDNESDAY

PM	KMID CH. 2 Midland	KDFW CH. 3 Dallas	KERA CH. 4 Dallas	KTVT CH. 5 Fort Worth	KWAB CH. 7 Big Spring	WFAA CH. 8 Dallas	KRBC CH. 9 Abilene	KTXS CH. 12 Abilene	WTCG CH. 13 Atlanta
6:00	News	News	Studio See	Bewitched	News	News	News	CBS News	Carol Burnett and Friends Sanford and Son
6:30	Mary Tyler Moore	Dance Fever	MacNeil-Lehrer Rept.	I Dream of Jeannie	Joker's Wild	P.M. Magazine	Nashville on the Road	News	
7:00	Brothers and Sisters	Jeffersons	Newsday	Gunsmoke	Eight Is Enough	Eight Is Enough	Brothers and Sisters	Kenneth Copeland Religious Special	Edward the King
7:30		Miss Winslow	Swank in the Arts				Movie: 'Dark Secret of'		
8:00	Harvest Home Part 2	Dear Detective (PREMIERE)	The Shakespeare Plays: Richard II	Mary Tyler Moore Bob Newhart	Charlie's Angels	Charlie's Angels	Harvest Home Part 2	Charlie's Angels	Movie: 'In Like Flint'
8:30									
9:00				Movie: 'The Honkers'	Vegas	Vegas		Vegas	
9:30									
10:00	News	News		News	News	News	News	News	News
10:30	Tonight Show	Carol Burnett and Friends			Police Woman	Movie: 'Jubal'	Tonight Show	Police Woman	Movie: 'Topaz'
11:00		Rockford Files	Earth, Sea & Sky						
11:30				Maverick	Mannix			Mannix	
12:00	Tomorrow	Kojak	American Story Sign Off	Night Gallery		News	Tomorrow		Sylvia's
12:30									

THURSDAY

PM	KMID CH. 2 Midland	KDFW CH. 3 Dallas	KERA CH. 4 Dallas	KTVT CH. 5 Fort Worth	KWAB CH. 7 Big Spring	WFAA CH. 8 Dallas	KRBC CH. 9 Abilene	KTXS CH. 12 Abilene	WTCG CH. 13 Atlanta
6:00	News	News	Studio See	Bewitched	News	News	News	CBS News	Carol Burnett and Friends Sanford and Son
6:30	Mary Tyler Moore	Hee Haw Honys	MacNeil-Lehrer Rept.	I Dream of Jeannie	Joker's Wild	P.M. Magazine	Dolly!	News	
7:00	Harris and Company	'Chisholms' Pt. 1	Newsday	Gunsmoke	Mork & Mindy	Mork & Mindy	Harris and Company	Mork & Mindy	Ultimate Weapon
7:30		Consumer Survival Kit			Angie	Angie		Angie	
8:00	Quincy		Nova: The Insect Alternative	Mary Tyler Moore Bob Newhart	Barney Miller Carter Country	Barney Miller Carter Country	Quincy	Barney Miller Carter Country	Movie: 'Harlow'
8:30									
9:00	Mrs. Columbo	Barnaby Jones	Undersea World of Jacques Cousteau	Movie: 'If It's Tuesday, This Must Be'	News Closeup	News Closeup	Mrs. Columbo	News Closeup	
9:30									
10:00	News	News	Soundstage	News Movie Cont'd	News	News	News	News	News
10:30	Tonight Show	Carol Burnett and Friends			Starsky & Hutch	Movie: 'Seven Thieves'	Tonight Show	Special Olympics	Movie: 'Break'
11:00		M*A*S*H	Growing Years						Mini-thon through'
11:30		Movie: 'McCloud'		Maverick	Mannix				
12:00	Tomorrow	Showdown at Times Square	Family Portrait Sign Off	Night Gallery		News	Tomorrow		Sylvia's
12:30									

FRIDAY

PM	KMID CH. 2 Midland	KDFW CH. 3 Dallas	KERA CH. 4 Dallas	KTVT CH. 5 Fort Worth	KWAB CH. 7 Big Spring	WFAA CH. 8 Dallas	KRBC CH. 9 Abilene	KTXS CH. 12 Abilene	WTCG CH. 13 Atlanta
6:00	News	News	Studio See	Bewitched	News	News	News	CBS News	Carol Burnett and Friends Sanford and Son
6:30	Mary Tyler Moore	Price Is Right	MacNeil-Lehrer Rept.	I Dream of Jeannie	Joker's Wild	P.M. Magazine	Nashville Music	This One for Dad	
7:00	Diff'rent Strokes	Incredible Hulk	Newsday	Gunsmoke	Family	Family	Diff'rent Strokes	Family	NBA Basketball: Atlanta at
7:30		Wall Street Week							
8:00	Brothers and Sisters Turnabout	Dukes of Hazard	Wash. Week in Review Short Story Theatre	Mary Tyler Moore Bob Newhart	Movie: 'You Light Up My Life'	Movie: 'You Light Up My Life'	Brothers and Sisters Turnabout	Movie: 'You Light Up My Life'	New Jersey
8:30									
9:00	Sweepstakes	Dallas	World: The Chinese Way	Movie: 'Friday the Rabbi Slept Late'			Sweepstakes		Night Gallery Love, Ameri-
9:30									
10:00	News	News	Masterpiece Theatre: Lillie	News Movie Cont'd	News	News	News	News	Hogan's Heroes
10:30	Tonight Show	Carol Burnett and Friends			Barrett	Movie: 'The Sergeant'	Tonight Show	Barrett	Movie: 'Monster'
11:00		Rockford Files	In Our Own Image						That Challenged The World'
11:30				Maverick					
12:00	Tomorrow	Movie: 'McMillan & Wife: Love, Honor and'	American Story Sign Off	Night Gallery		News	Tomorrow		
12:30									

★ OPENS... The orchestral production will of Colorado Hill band members include the Holly Neff, f... linda Cook, f... net; Genia G... cond clarinet; gers, oboe; I... lams, first... Rodney Fox... trumpet; Scot... ton and Jeff B... bone; Marjor... bassoon; Blai... gree, string... Craig Helm, p... "Oklahoma... place in the e... when Oklaho... was still Ind... tory. Its plot... angle of love... lously between

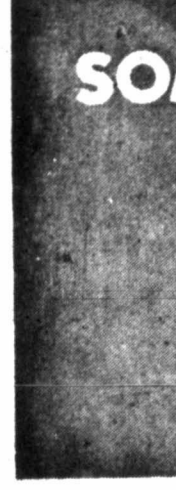

SO

AM

7:00 Today

8:00

9:00 Phil

10:00 High

11:00 Pass

12:00 Days

1:00 The

2:00

3:00 Carr

4:00 And

5:00 Bra

AM

7:00 Alv

8:00 Gor

9:00 Me

10:00 Th

11:00 Wr

12:00 Ba

★ OPENS, from page 1

The orchestra for the production will be made of Colorado High School band members and will include the following—Holly Neff, flute; Malinda Cook, first clarinet; Genia Guelker, second clarinet; Mike Rogers, oboe; Kirk Williams, first trumpet; Rodney Fox, second trumpet; Scott Haggerton and Jeff Byrd, trombone; Marjori Maddox, bassoon; Blake Hardegre, string bass and Craig Helm, percussion. "Oklahoma," takes place in the early 1900's when Oklahoma itself was still Indian territory. Its plot is a triangle of love and jealousy between the ma-

for characters. Directors of the magnificent production are Carl Beery Moore and George Womack. Marsha Moore is producer of the 1979 Colorado City Playhouse productions. Tickets for "Oklahoma" are \$3.50 per person. Reservations may be made by phoning 728-3491 or by going by the Colorado City Opera House which will be open from 1-5 p.m. Monday and Tuesday and from 1-8 p.m. Wednesday through Saturday. The Playhouse will also be open from 1-5 p.m. April 2-3 and from 1-8 p.m. April 4-7. Citizens are encour-

aged to make their reservations as soon as possible since musicals presented by the Playhouse are usually smash sellouts.

★ TALK, from page 1

Not enough can be said for the ability and hard work of Moore and Womack in getting this production ready and making it the first class show that it is and that I'm sure you will enjoy.

Now about the cast of "Oklahoma"—it is nothing short of excellent. I believe you can enjoy the performance of every single individual in this play. Each member of the cast has an identity which is unusual for such a large cast of 19 members. It is also unusual to find a large cast with such a quality of voices for the singing. The songs range in variety from footstomping, to ballads, a novelty tune and everything in between.

Members of the cast are Chris Hubbard, Diana Davenport, Quin Thornburg, Nell Holman, Greg Chaney, Bill Martin, Porter Richardson, Tandy Curlee, Elaine Fugate, Mac McKinnon, Elmer Ward, Cecile Hubbard, Ron Potts, Mickie Palmer, Anne Conard, Ann Martin, Ronney Conner, Tracy Womack and Leslie Perkins.

Out of the 19 members of the cast, this is the first appearance on the Colorado City Playhouse stage for 10 of those.

It is a good show and one which I believe persons of all ages can enjoy and want to come back and see again.

Price of tickets is only \$3.50 per person, very inexpensive entertainment for some 2½ hours of enjoyment.

Tickets are selling fast so make your reservations as soon as possible. Those reservations can be made by phoning 728-3491 or by going by the Opera House ticket office.

The ticket office will be open 1-5 p.m. Monday and Tuesday and 1-8 p.m. Wednesday through Saturday and the same hours next week.



MON-FRI

AM	KMID CH. 2 Midland	KDFW CH. 3 Dallas	KERA CH. 4 Dallas	KTVT CH. 5 Fort Worth	KWAB CH. 7 Big Spring	WFAA CH. 8 Dallas	KRBC CH. 9 Abilene	KTXS CH. 12 Abilene	WTCG CH. 13 Atlanta
7:00	Today	Morning	Instructional Programs	Slam Bang Theatre	Good Morning America	Good Morning America	Today	Praise the Lord Club	Leave it to Beaver Hazel
8:00		Captain Kangaroo	Mister Rogers Neighborhood Instructional Programs	Comedy Capers Dusty's Treehouse				Good Morning America	Lucy Show Green Acres
9:00	Phil Donahue	All in the Family Price Is Right	Sesame Street	Leave it to Beaver That Girl	Praise the Lord Club	People Edge of Night	Card Sharks All Star Secrets	Sylvia's Chalet	Movie
10:00	High Rollers	Wheel of Fortune	Electric Company Instructional Programs	FBI	Happy Days Family Feud	Happy Days Family Feud	High Rollers Wheel of Fortune	Happy Days Family Feud	
11:00	Password Plus	Hollywood Squares	Young and the Restless Search for Tomorrow	Ironside	\$20,000 Pyramid Ryan's Hope	\$20,000 Pyramid Ryan's Hope	Password Plus Hollywood Squares	Young and the Restless Ryan's Hope	Love, American Style Movie
12:00	Days of Our Lives	News As the World Turns	News Villa Alegre	News Cartoon Carnival	All My Children	All My Children	News N. Powers Days of Our Lives	All My Children	
1:00	The Doctors	Another World	Instructional Programs	Movie	One Life to Live	One Life to Live	The Doctors	One Life to Live	I Love Lucy
2:00		M*A*S*H	Instructional Programs		General Hospital	General Hospital	Another World	General Hospital	Speed Racer Flintstones
3:00	Card Sharks	I Love Lucy	Match Game Mike Douglas	Varied Programs Over Easy	Popeye and Frier's Battle of the Planets	Edge of Night Praise the Lord Club	Movie	Edge of Night All in the Family	Space Giants Gilligan's Island
4:00	Andy Griffith Bewitched		Lilias, Vega And You Mister Rogers' Neighborhood	Krofft Superstars Gilligan's Island	New Zoo Revue			\$20,000 Pyramid Gunsmoke	I Dream of Jeannie Lucy Show
5:00	Brady Bunch	NBC News	News CBS News	Sesame Street I Love Lucy	Green Acres	ABC News	ABC News	ABC News	ABC News Andy Griffith My Three Sons

SATURDAY

AM	KMID CH. 2 Midland	KDFW CH. 3 Dallas	KERA CH. 4 Dallas	KTVT CH. 5 Fort Worth	KWAB CH. 7 Big Spring	WFAA CH. 8 Dallas	KRBC CH. 9 Abilene	KTXS CH. 12 Abilene	WTCG CH. 13 Atlanta
7:00	Alvin and the Chipmunks Fantastic Four	All-New Popeye Hour	Sesame Street Cont'd Other School System	No Programs	Scooby's All-Stars	Scooby's All-Stars	Alvin and the Chipmunks Fantastic Four	Scooby's All-Stars	Cliffwood Avenue Kids Partridge Family
8:00	Godzilla Super 90	Bugs Bunny/Road Runner Show	Villa Alegre Mister Rogers' Neighborhood	News	Challenge of the	Challenge of the	Godzilla Super 90	Challenge of the	Star Trek
9:00	Mexican Tejano	Tarzan and the Super	Sesame Street	Extension '79 Hobab	Superfriends	Superfriends	Superfriends	Superfriends	Movie: 'Advice and Consent'
10:00	The Val de la O Show	Seven	Electric Company Zoom	Fishing Show	Fangface New Pix Panther Show	Fangface New Pink Panther Show	New Fred and Barney Show Jetsons	Fangface New Pink Panther Show	
11:00	Wrestling	Space Academy Fat Albert & Cosby Kids	Big Blue Marble Rebob	Los Tiempos Time Out Parents in Action	Weekend Specials American Bandstand	Weekend Specials Peppermint Place	Burford & Gallop Ghost Fabulous Funnies	Weekend Specials American Bandstand	
12:00	Baptist Church Garden Asbly. of God	Festival of Lively Arts: Secret of C-hans, Dickens	American Government	Bishop College Voter's Digest	Porter Wagoner	Probe WCT Challenge	Beverly Hillbillies Exhibition Baseball	Soul Train	Dragnet Exhibition Baseball
1:00	Journey to Adventure Ironside	World of Adventure Next Step Beyond	Everybody's Business	Fishing Show	American Outdoor Sportsman	Cup Tarnis American Sportsman	Texas vs. Kansas City	Shopsmith	Atlanta vs. Baltimore
2:00	Kemper LPGA Open	Sea Pines Heritage Classic	Communicat. /Lit.	Life	Professional Bowlers Tour	Professional Bowlers Tour	Sea Pines Heritage Classic		
3:00	CBS Sports Spectacular	Growing Years	Fiesta Mexicana Variedades Musicales				Kemper LPGA Open JIP	Professional Bowlers Tour JIP	Mission Impossible
4:00	World of Survival Outdoors with Lib. Mutual	Family Portrait	Western Hour	ABC's Wide World of Sports	ABC's Wide World of Sports	ABC's Wide World of Sports	Andy Griffith World of Adventure	ABC's Wide World of Sports	Fishin' Hole American Lifestyle
5:00	Bill Dance Outdoors NBC News	To Be Announced CBS News	Interior Design	Lawrence Walk	Outdoorsman	Que Pasa?	Porter Wagoner On the Farm	CBS News	Championship Wrestling

STEREO CORRAL

Now from... MAGNAVOX

COMPUTER COLOR 330

...a 25% sharper, crisper, clearer picture than ever before possible...at the touch of your finger!

Prove it to yourself! COME IN FOR A DEMONSTRATION! YOU MUST SEE IT TO BELIEVE IT!

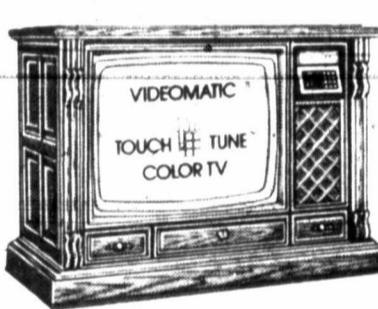

New 100° PRECISION IN-LINE 25" diagonal PICTURE TUBE

New 100% SOLID-STATE CHASSIS

New HIGH RESOLUTION FILTER

...brings you exceptional contrast and brightness. You'll see a picture far more brilliant than one on a conventional 90° tube

...gives you a new level of performance and reliability — with state-of-the-art technology and plug-in modular construction

...delivers 330 lines of resolution. Conventional color TVs have only approximately 260 lines. This new technology brings you the sharpest, clearest picture possible today!

Model 4665 Mediterranean styling

SPECIAL INTRODUCTORY OFFER!

FREE! REMOTE CONTROL... with purchase of Videomatic Touch-Tune Color TV. You'll enjoy the added convenience of armchair remote control to turn TV on/off, adjust volume, mute sound and change channels

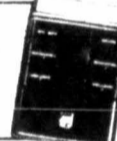

Be the FIRST to own one!

Financing Available

STEREO CORRAL

Authorized Radio Shack Dealer

241 E. 2nd

728-3494

SATURDAY

PM	KMID CH. 2 Midland	KDFW CH. 3 Dallas	KERA CH. 4 Dallas	KTVT CH. 5 Fort Worth	KWAB CH. 7 Big Spring	WFAA CH. 8 Dallas	KRBC CH. 9 Abilene	KTXS CH. 12 Abilene	WTCG CH. 13 Atlanta
6:00	Wild Kingdom	News	Star Soccer	Outdoors	Hee Haw	News	Lawrence Walk	Hee Haw	
6:30	Eyes of Texas	4-Country Reporter		Rat Patrol		Saturday			
7:00	CHiPs	Bad News Bears Billy	Undersea World of Jacques Cousteau	Pop! Goes the Country Nashville Music	What's Happening! Delta House	What's Happening! Delta House	CHiPs	What's Happening! Delta House	Hee Haw Honeys NBA Basketball
8:00	BJ and the Bear	Movie: 'Hustle'	National Geographic	Marty Robbins Spotlight Porter Wagoner	Love Boat	Love Boat	BJ and the Bear	Love Boat	Atlanta at New Orleans
9:00			Roots, Rock, Reggae	High Chaparral	Fantasy Island	Fantasy Island		Fantasy Island	
10:00	News	News	Langston	Wrestling	ABC News Scriptures 700 Club	News	News Comment Bob & Ray, Jane	News	Porter Wagoner Rock Concert
10:30	Bob & Ray, Jane	Upstairs, Downstairs	Sneak Preview			Movie: 'Our Man Against'		700 Club	
11:00	Laraine & Gilda		Dick Cavett Show			The Organization	Laraine & Gilda		
11:30		Movie: 'Sheriff Of'	Ironside						
12:00	Wrestling	Fractured Jaw				News	Sign Off	Sign Off	
12:30			Short Story Theatre	News Sign Off					

M
A
R

2
5

7
9

Local Church News

FIRST BAPTIST All Adult Teachers and Directors will meet with their youth counterparts at 5:30 p.m. today (Sunday) at the church.

FIRST UNITED METHODIST CHURCH The Administrative Board will not meet today (Sunday).

The Worship Committee will meet today (Sunday) at 5 p.m. in the Wesley classroom and the Education Committee will meet in the Lydia Classroom at 5 p.m. today also.

CALVARY BAPTIST The GA's and Acteens of the church will be going to the Colonial Hill Baptist Church in Snyder to hear "The Followers," sing Wednesday. They will leave from the church at 6 p.m.

The children's choir retreat is April 27-28 at Plains Encampment at Floydada. The cost will be \$11 each. This is for 4th, 5th and 6th graders.

Look Who's New
Jim Dwayne Harrison, son of Mr. and Mrs. Ricky Don Hill of Bryan was born in Root Memorial Hospital March 20 weighing 8 lbs. 5 ozs.

Here in Mitchell County We have Famous Allstate Values.

These days it makes more sense than ever to look for value in everything.

For years, You've seen and heard advertising about Allstate. And now "Good Hands" insurance and financial services are available right here at our agency.

We offer you Allstate's full line of top-quality protection for your life, your health, your home, your car, and business, too. Whatever you need in insurance and financial services, check with us first.

So we invite you to call or come in, and compare.

Allstate Insurance Company
Allstate Life Insurance Company
Allstate Enterprises Inc. and Subsidiaries
Northbrook, Ill.



BOB RATLIFF INSURANCE
Established in 1954

152 Walnut 728-5370

OUR WEEKLY PAGE OF FEATURES

TWITCH

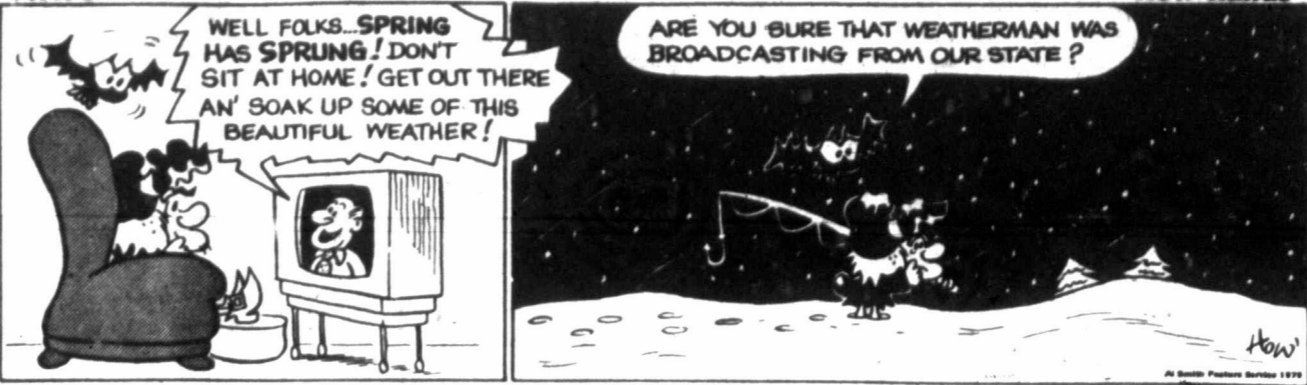

Rural Delivery



Grubby

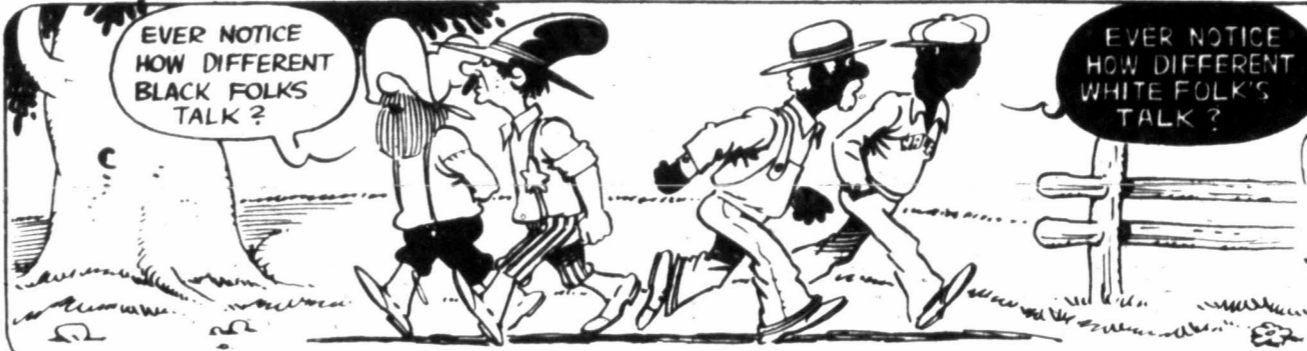

Grandpa's Boy



Crossword

ACROSS

1. Locate
5. Injure
9. Changes
11. Regions
13. Behold
14. Binds
16. Belonging to me
17. Part of to be in defense
19. Stated in
21. Hard shelled fruit
22. Lateral
24. Final
26. Note of scale
27. Urban area
29. Jeweled headress
31. Speak

DOWN

1. Cultivation of flowers
2. Pronoun
3. Seine
4. Fall in drops
5. Exclamation
6. Limb
7. Check
8. Make by machinery
9. Exclamation of woe
10. Vend
12. Bristle
15. Chair
18. Prepare for publication
20. A continent
23. Girl's name
25. Soapstone
28. Holler
30. Back
32. Affray
34. A direction
36. Stir up
38. Sow
40. Give forth
42. Require
45. Cooking utensil
47. Sea worm
50. Note of scale
52. Italian river

FUN BUG

HOW QUICKLY CAN YOU PUT THE MISSING LETTERS IN THE EMPTY BOXES TO SPELL THE NAME OF A MONTH?

H O E
P N
E D
A R
M O T

now unscramble these letters and spell a word that would be a good luck piece.

THE SPOTTY ONES



LITTLE FARMER



II Tim. 2:15 Study to shew thyself approved unto God, a workman that needeth not to be ashamed, rightly dividing the word of truth.

SWEETWATER SAVINGS

HIGH YIELD MONEY MARKET CERTIFICATE

6 MONTH CERTIFICATE
\$10,000. MINIMUM

ANNUAL RATE

9.48%

This Rate is Effective for Accounts Opened
MARCH 22, 1978 THRU MARCH 28, 1978

Government Regulations prohibit ALL financial institutions from compounding interest during term of Money Market certificate

EARNs MONEY IMMEDIATELY
NO BROKERAGE FEE
NO RED TAPE

ESLIC	ANNUAL RATE	8 Year Cert - \$1,000 min.	ANNUAL YIELD*
	8.00%		8.33%
	7.75%	4 Year Cert - \$1,000 min.	8.06%
	7.50%	4 Year Cert - \$1,000 min.	7.79%
	6.75%	36 Mo. Cert - \$1,000 min.	6.98%
	6.50%	1 Year Cert - \$1,000 min.	6.72%
	6.75%	90 Day Cert - \$1,000 min.	6.92%
	5.25%	Passbook - \$5 minimum	5.39%

*based on daily compounding of earnings for 12 months
A substantial interest penalty is required for early withdrawal of certificate account.

SWEETWATER SAVINGS ASSOCIATION
SWEETWATER ROTAN ROSCOE HAMLIN COLORADO CITY



IT JUST SO HAPPENED



JEST FOR LAUGHS



Scho

COLORADO MONDAY spaghetti, squash, garlic strips and TUESDAY pas, Mex shredded le bread, fruit milk. WEDNES key and ric buttered br berry sau bread, pin milk. THURSD try fried st potatoes, g hot rolls, milk. FRIDAY tere corn peas, sliced cobbler and LOR. BREA MONDAY orange juic TUESDA toast and m WEDNES con, biscu jelly and m THURSD toast, 1/2 milk. FRIDAY ple juice an LU

MONDAY with sau salad, mash hot rolls, s applesauce TUESDA chiladas, i cole slaw, butter, pe cookies and WEDNES dogs, mus tola, waldor cobbler and THURSD and dress sweet pota beans, cran stuffed c salad, bree FRIDAY ties, grav rice, tos bread, pin ding and m WEST BREA

MONDAY juice, chee milk. TUESDA

Hair Servi Frida

Elic B. Loraine, d p.m. Wedn Leisure L raine. Fun were at 2 p. the Kiker-S Home -Cf Glenn Roer of the F Church i City, offici was in Cemetery i rection of Funeral Hc Born Oct in Eastlan moved to R where he l moved to M ty 14 years He mar Effie Russ Rosebud, preceded t October 14, a retired f member c Baptist Ch raine. Survivor daughters, Brown of (Ellen Kise gelo; Mrs. croy of Bl; Mrs. Mildr Midland; Loyd of Francis R water; fil children; great gran thirteen grandchild Grandso pallbearn chell Cou Departm orary pall

School Lunch Menus

COLORADO CITY
MONDAY - Italian spaghetti, baked squash, green salad, garlic toast, peanut strips and milk.
TUESDAY - Chalupas, Mexican corn, shredded lettuce, sliced bread, fruit Jello and milk.
WEDNESDAY - Turkey and rice casserole, buttered broccoli, cranberry sauce, sliced bread, pineapple cake and milk.
THURSDAY - Country fried steak, mashed potatoes, green beans, hot rolls, syrup and milk.
FRIDAY - Pizza, buttered corn, English peas, sliced bread, fruit cobbler and milk.
LORLAINE
BREAKFAST
MONDAY - Cereal, orange juice and milk.
TUESDAY - Oatmeal, toast and milk.
WEDNESDAY - Bacon, biscuits, butter, jelly and milk.
THURSDAY - Cheese toast, 1/2 orange and milk.
FRIDAY - Cereal, apple juice and milk.

juice, biscuits, butter, sausage and milk.
WEDNESDAY - Cinnamon rolls and milk.
THURSDAY - Apple juice, Raisin Bran and milk.
FRIDAY - Applesauce, rolled wheat muffin and milk.
LUNCH
MONDAY - Meat pie with biscuit topping, blackeyed peas, biscuits, pink applesauce and milk.
TUESDAY - Roast beef, brown gravy or spaghetti with meat sauce, squash, green beans, hot rolls, butter, syrup, honey and milk.
WEDNESDAY - Barbeque meat balls, creamed potatoes, mixed vegetables, batter bread, peanut butter cookies and milk.
THURSDAY - Hamburgers, French fries, lettuce, tomatoes, pickles, onions, brownies and milk.
FRIDAY - Tacos, taco sauce, lettuce, tomatoes, cheese, Ranch style beans, cornbread, peach cobbler and milk.

Local Man Indicted

William Henry Hudson of Colorado City has been indicted with the alleged slaughter of diseased cattle at a Tucumcari, N.M., packing house.

Three others—all of Tucumcari—were accused in the indictment. There were Lawrence E. Leonard, Lawrence (Bud) Leonard and James Henry Leonard. All were released on their own recognizance.

A five-count indictment charged that the four men conspired with former USDA Inspector John W. Ryan of Rockdale, Tex. Although Ryan was mentioned in the indictment, he was not indicted.

Ryan was previously indicted on charges that he accepted some \$27,000 from cattle dealers who brought stock to the Sixty Six Packing Company in Tucumcari between August 1977 and August 1978. Ryan was permitted to plead guilty to one count of inspecting cattle in which he had a financial interest in return for offering state's evidence.

Hudson and the Leonards are directors of the Sixty Six Packing Company.

They were charged with conspiracy to defraud the U.S. government, slaughter of cattle without federal inspection, preparation of uninspected meat food products, misrepresentation of meat food products and related offenses.

Hudson was charged in a separate indictment with 15 counts of intent to influence. The indictment alleges that he paid Ryan almost \$14,000 to approve cattle Hudson sold to the packing plant.

It was noted that William Henry Hudson should not be confused with Bill Hudson, a contractor in Colorado City.

★ SIREN, from page 1

"The fire whistle caused more panic than protection," said Dale Mathis, manager of Frontier Cable TV, who was present at the meeting.

L. O. Schaffer, truck driver for the Colorado City Volunteer Fire Department, said that he does not sound the fire whistle at night. Also, Schaffer said that he does not sound the whistle for a fire during threatening weather conditions. Thus, if the siren blows during a storm, it would mean that the area is under a weather warning.

Following the siren alert Wednesday, law enforcement offices were flooded with phone calls from area residents who did not know what precautions to take.

When the area is under emergency weather warning, the city manager of Colorado City decides when to sound the emergency siren.

The group present at Friday's meeting decided that the siren would not be sounded unless a tornado was actually sighted and confirmed.

Then, when the siren sounds, residents should find shelter in a storm cellar or a low area. If a cellar is not available, persons should open all windows in the house and stay in an area that

is enclosed and has no windows, such as a hallway.

Carter stated that if people had no place to go during a tornado warning, they could go to the Courthouse or City Hall for protection.

Drew Ballard, owner of KVMC Radio Station, said that he would be on the air during weather emergencies to keep the public posted.

Thus, when people go into storm cellars, they should take a transistor radio so they will be able to receive reports, it was pointed out.

Possibilities of using Cable TV to transmit information on weather warnings was discussed, but the investment would be about \$3,000 in the machinery. No action was taken regarding the purchase.

Hearing Test Set For Colorado City

Free Electronic hearing tests will be given at the Villa Inn Motel, 2310 Snyder Hwy., Colorado City, Texas, Tues. March 27, 1979 9 A.M. - 1 P.M.

Factory-trained hearing aid specialist will be at the Villa Inn to perform the test.

Anyone who has trouble hearing is welcome to have a test using modern electronic equipment to determine if his loss is one which may be helped. Some of the causes of hearing loss will be explained, and diagrams of how the ear works will be shown.

Everyone should have a hearing test at least once a year if there is any trouble at all hearing clearly. Even people now wearing a hearing aid or those who have been told nothing could be done for them should have a hearing test and find out if they are one of the many a hearing aid can help.

The free hearing test will be given at the Villa Motel from 9 A.M. to 1 P.M. If you can't come in Tuesday, call 728-5217 for in-home test. All hearing aid users are welcome to our service—batteries for all makes.

Beltone Hearing Aid Center
 4201-A North 1st. Abilene, Texas 79603
 Phone 915-675-4989 John Evans, Dealer

SEE SOMETHING ELSE NEXT WEEK!

"YOU CAN SAVE at SAFEWAY!"

LOOK FOR THE ARROWS

Look for the Red Arrows and Tags. They point the way to greater savings! Every day you'll find hundreds of Reduced Price Specials throughout all departments of your Safeway. There are new Specials every week... many are not advertised. Come in! See how you can save when you shop our money saving Specials!

Detergent

Scotch Buy. No Phosphate (Save 20¢)

79¢

—49-oz. Box

Burger Buns

or Hot Dog Buns
 Mrs. Wright's (Save 10¢)

33¢

—8-Ct. Pkg.

Strawberries

Lago. Frozen For Desserts!

29¢

—10-oz. Pkg.

Cheddar Cheese

Safeway Foil Label
 *Halfmoon Longhorn (Save 39¢)
 *Colby (Save 38¢)
 *Mild Cheddar (Save 38¢)

99¢

—10-oz. Pkg.

Peanut Butter	83¢	Vienna Sausage	81¢
Pepperoni Pizza Mix	\$1.45	Shout Pre-Wash	\$1.13
Rice-A-Roni	57¢	Maxwell House	\$2.15
Lysol Disinfectant	\$1.29	Cream Style Corn	67¢

Light Duty Liquid Dawn Detergent

\$1.05

Wella
 *Shampoo
 8-oz. Bottle \$1.69
 16-oz. Bottle \$2.79
 *Conditioner
 8-oz. Bottle \$1.37
 16-oz. Bottle \$1.89
 *Welloflex Hair Net \$1.69

Vitamins 99¢

Safeway Multiple Red (Save 50¢) -100-Ct. Bottle

Carpet Fresh

Airwick Rug Deodorant 14-oz. Can \$1.79 (Save 30¢) Special!

Glade Spray

Air Freshener (Save 15¢) 7-oz. Aerosol \$0.59

Easy Off

Oven Cleaner & Regulator or Lemon (Save 30¢) 16-oz. Can \$1.39

Polish Remover

Cutax (Save 26¢) 4-oz. Bottle 47¢

Bandages

Curad 1/2-inch (Save 36¢) 60-Ct. Box 79¢

Cotton Balls

Q-Tips (Save 22¢) 130-Ct. Pkg. 77¢

Ekco Saucepan

Golden Harvest Covered 3-Quart -Each \$8.99

Sliced Bacon \$1.35

Smok-A-Roma Breakfast Flavorful! Safeway Special! 1-Lb. Pkg.

Beef Liver 79¢

Sliced, Skinned & Deveined. -Lb.

Beef for Stew \$1.89

Pre-Diced Boneless. -Lb.

Ground Beef \$1.89

Premium Any Size Pkg. -Lb.

Pork Chops \$1.39

Loin Assorted Family Pack. Safeway Special! -Lb.

Pork Loin Ribs \$1.39

Country Style. -Lb.

Link Sausage \$1.89

Safeway Whole Hog. -Lb.

Corn Flakes 83¢

Post Cereal. -18-oz. Box

Pork Rinds 59¢

Party Pride. 2.275-oz. Pkg.

Kraft Dinner 41¢

Mild American Souffle. 8-oz. Pkg.

Fruit Cocktail 49¢

Libby. For Desserts! Safeway Special! -17-oz. Can

Terri Towels 71¢

Jumbo. 75-Ct. Roll

Foil Wrap 43¢

Reynolds. Full 12-Inch Wide Special! 25-Ft. Roll

Look for the Texize Shower of Spring Savings

*Spray 'n Wash 22-oz. Plastic \$1.55
 *Fantastik Spray Cleaner With Sprayer 22-oz. Plastic \$1.09
 *Grease Relief 16-oz. Plastic 99¢
 *Glass Plus With Sprayer 22-oz. Plastic \$1.17

Can Biscuits 10¢

Mrs. Wright's 5-Count. -4-oz. Can

Margarine 65¢

Whipped Blue Bonnet 6-Block. 16-oz. Can

Golden Image \$1.21

Colby Halfmoon. 16-oz. Pkg.

Frozen Food Treats!

Tater Tots 92¢

Ore-Ida Meat and Serve! -32-oz. Pkg.

Cut Spinach 67¢

In Butter Sauce. 10-oz. Pkg.

Eggo Waffles 99¢

Regular Family Size. 17-oz. Pkg.

Meat Wieners 98¢

or Beef Franks. 12-oz. Pkg.

Armour Hot Dogs \$1.08

Armour's Star Brand. 12-oz. Pkg.

Sliced Bologna \$1.49

Safeway Regular. 1-Lb. Pkg.

Sliced Ham \$1.59

Safeway Cooked. 6-oz. Pkg.

Beef Sausage 89¢

Safeway Breakfast Sausage. 1-Lb. Pkg.

Beef Sausage \$1.75

Safeway Breakfast Sausage. 2-Lb. Pkg.

Armour Bacon \$1.65

Armour's Star Brand. 1-Lb. Pkg.

Fish Sticks \$1.25

Pre-Cooked. Large Size. -Lb.

Catfish Steaks \$1.49

Frozen. -Lb.

Oranges 3 \$1

Navel. Sweet and Juicy! Easy to Peel! Great for Snacks! Safeway Special! 3 Lbs. 1

Romaine 3 \$1

Lettuce. Tender! Safeway Special! Each

Potatoes 10 \$1.09

Russet. US #1. 10-Lb. Bag

Fresh Carrots 65¢

Crunchy! 2-Lb. Bag

Golden Bananas 3 \$1

Sweet! 3-Lb. Bag

Cauliflower 79¢

Firm White Heads! -Lb.

Avocados 3 \$1

California. Large. Safeway Special! Each

Cucumbers 49¢

Fresh and Crisp! -Lb.

Radishes 69¢

Add to Salad! 1-Lb. Cello. Cello.

Clip-Top Turnips 39¢

Flavorful! -Lb.

Raisins \$1.49

Seedless. Town House 6 1/2-Lb. Pkg.

Green Onions 15¢

Tender and Tasty! Safeway Special! -Bunch

Crisp Celery 39¢

Large Size. Crisp! Safeway Special! -Each

OPEN 8 A.M. - 10 P.M.
 Prices Effective Mon., Tues. & Wed., March 26, 27 & 28, in Colorado City. Sales in Retail Quantities Only!

SAFEWAY

FOOD STAMPS GLADLY ACCEPTED!

M
A
R
2
5
7
9

Hair Services Friday

Elic B. Hair, 96, of Loraine, died at 3:30 p.m. Wednesday in the Leisure Lodge in Loraine. Funeral services were at 2 p.m. Friday in the Kiker-Seale Funeral Home Chapel. Rev. Glenn Roenfeldt, pastor of the First Baptist Church in Colorado City, officiated. Burial was in the Roscoe Cemetery under the direction of Kiker-Seale Funeral Home.

Born October 4, 1882 in Eastland County, he moved to Roscoe in 1915 where he lived until he moved to Mitchell County 14 years ago.

He married Minnie Effie Russell in 1906 in Rosebud, Texas. She preceded him in death October 14, 1948. He was a retired farmer and a member of the First Baptist Church in Loraine.

Survivors include four daughters, Mrs. R. J. Brown of Odessa; Mrs. Ellen Kiser of San Angelo; Mrs. Pauline LeCroy of Big Spring and Mrs. Mildred Johnson of Midland; two sons, Loyd of Loraine and Francis R. of Sweetwater; fifteen grandchildren; twenty-seven great grandchildren and thirteen great great grandchildren.

Grandsons will be pallbearers. The Mitchell County Sheriff's Department will be honorary pallbearers.



To Wed June 30,

Sherry Rohre, David Watlington

Rohre, Watlington To Exchange Vows

Mr. and Mrs. Douglas Rohre of Midland would like to announce the engagement and approaching marriage of their daughter, Sherry Lynn to David Ray Watlington, son of Mr. and Mrs. Robert H. Watlington of Snyder. He is the grandson of Mrs. Arma Watlington of Colorado City.

The couple plan a June 30 wedding in the North A and Tennessee Church of Christ in Midland.

The bride elect will graduate in May from Abilene Christian University with a degree in Home Economics Education. She

is a member of the GATA social club and secretary of the Student Foundation. She was named to Who's Who in American Universities also.

Watlington will graduate in May from Abilene Christian University with a degree in Bible. He is an officer of the Kinsmen Social Club, vice president of the Student Foundation and was named as one of the top five Bible students for 1979.

The future groom is presently serving as youth minister for the 22nd and Austin Street Church of Christ in Colorado City.

Tiller Hosts Club

The Self Culture Club met Friday at 3:15 p.m. in the home of Mrs. E. L. Tiller.

Mrs. L. B. Elliott presented a program entitled "U.S. Birthplace, A Blooming Blend." Mrs. Billy Culwell presented the second program on "We Need A Declaration Of Dependence."

During the business meeting the club voted to send \$10 to Tex Club Headquarters to the Golden Book Department of Texas Federation of Women's Club House at Austin in honor of Dona Reed. They also gave \$10 to apply on the roof for the Colorado City Museum and \$5 to a child in the Halfway House at Plainview.

Those attending were Mmes. E. L. Tiller, Wilfred Fox, Jess Small, John Brown, C. P. Gary, Les Watson, E. J. Stockton and L. A. Keith.

Also Mmes. Charles Williams, Billy Culwell, Paul Beeman and L. B. Elliott.

Film To Be Presented

During the evening worship service at Calvary Baptist Church tonight (Sunday) the film, "Pilgrim's Progress" will be shown.

The film will start promptly at 7 p.m. The film is full length.

The film is based on John Bunyan's classic novel which was written 300 years ago. The book is second only to the Bible in the number of copies that have been sold.

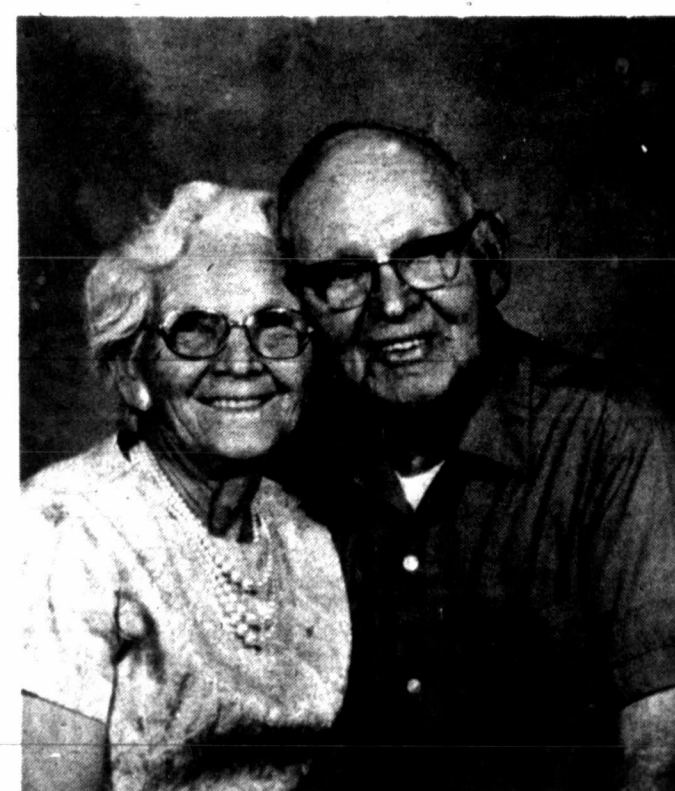

MARKING THEIR 50TH wedding anniversary Wednesday will be Mr. and Mrs. S. E. Ross of Colorado City. An open house will honor the couple in June, when all their children can be present.

Letter To The Editor

Dear Editor, I want to express my appreciation to the citizens of Colorado City for all the help, assistance, and support they have given me during my tenure as Acting City Manager. These have been troubled times and your support has been tremendous.

I also want to thank the City department heads, all of the City employees, and the news medias for their cooperation.

We truly have had to rally for our common interest—Colorado City. I still contend that Colorado City people are the finest in the world who have chosen the finest place to live!

Sincerely,
Brenda Tarter

Dear Sir, Several of us, along with the Rev. Charles Reece, minister of the First Christian Church of Sweetwater, are in the process of starting a singles organization. We would appreciate the help of you and your paper in letting the people of your area know about this organization so that any single people who would be interested could attend our meetings.

The single People's Association will be meeting at 7 p.m. each Monday at the fellowship hall of the First Christian Church, corner of Halley and Lakeview Streets in Sweetwater.

Activities are varied. Some of those planned include potluck dinners, picnics and game nights

Birth

Joe Angel, son of Mr. and Mrs. Gerardo Luna of Snyder was born in Root Memorial Hospital March 21 weighing 8 lbs. 11 ozs.

along with speakers and group discussions. All single people are invited to attend these meetings. Anyone with questions may contact, Richard Smith at 235-

5271 or Beverly O'Bryon at 235-4420 after 5 p.m. Thank you for your help.
Richard B. Smith
1501 E. 12th
Sweetwater, Texas

INSURANCE GONE UP Think Of Low Net Cost With SERVICE

Finance Available Give Me A Call!
David Albin 728-3408
TEXAS FARM BUREAU INSURANCE COMPANY

CARPET CLEANING SPECIAL

Save Now On Spring Carpet Cleaning. Pioneer Maintenance Is Offering A Whopping 20% Discount On Carpet & Upholstery Cleaning Through March

Our Two-Step Cleaning Process Will Make Your Carpet Look Like New. Phone 728-5636 For A Free Estimate.

PIONEER MAINTENANCE
2128 Chestnut 728-5636

BARBARA DARNALL TAX CONSULTANT SERVICE

Now Opening For 3rd Year Beginning January 17 Tuesdays & Wednesdays By Appointment **BARBER BUILDING** Personal & Business Income Tax Service Current In New Regulations 728-3391

Seem like money is running out of your hot water faucet?

Get a Censible Water Heater

At last, a water heater built with today's energy costs in mind. More efficient than you dreamed possible, Censible transfers heat more efficiently and traps its heat inside a heavy blanket of insulation. Censible passes the stringent efficiency performance standards for energy consuming appliances set forth by H.U.D. and A.S.H.R.A.E. to conserve America's energy.

Gas or electric models in a variety of sizes from 30 to 120 gallon capacity to suit any family's needs. Censible is priced right!

Colorado City Plumbing & Refrigeration
state WATER HEATERS 1218 Hickory

SHOE SALE

One Group Of Dr. Scholl's SANDALS

Values to \$33 \$15⁹⁵

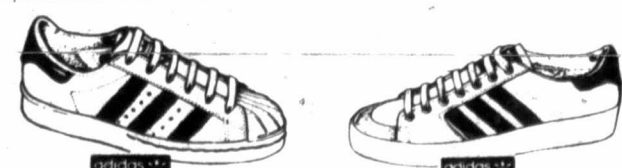

adidas Night Joggers Ms. Superstars Superstar II Reg. \$30 \$14⁹⁵

Wood's Family Shoe Store
East I-20 728-3722

Uselton Speaks At BPW Meeting

The Colorado City Business Professional Women's Club met for the regular monthly dinner and business meeting, Tuesday March 13 at 7 p.m. in the Civic Center.

The Public Relations Committee, hosted the meeting with Margaret Oyler as chairman assisted by Jean Holbert, Mary Lee Moore and Thelma Tidwell. The president welcomed the guests, Debbie Walls, Adele Morgan, Louise Johnston and Mrs. Charlie L. Uselton.

The Pledge of Allegiance to the flag was led by Thelma Tidwell. The club collect was repeated by Molly Bruce.

The guest speaker, Charlie L. Uselton, was introduced by Margaret Oyler. He is the superintendent of the Colorado City Public Schools.

His topic was "Public Relation." He discussed in detail the meaning of public relations.

The business session was presided over by the club president, Mildred Free. The minutes of the previous meeting were read and approved.

The treasurer's report was given and filed for audit and the reports from the standing committees were heard.

Shirley DeLaney was chosen by the committee to represent the local club as Woman of the Year. Margaret Ann Conaway presented her with a long stemmed red rose.

Plans for the club Radio Day at KVMC were finalized.

The St. Patrick's Day motif was carried out in the table decorations with a green and white

flower arrangement on the head table.

Those attending the dinner and meeting were Mildred Boyd, Molly Bruce, Katy Byrd, Margaret Ann Conaway, Shirley DeLaney, Jackie Dennis, Mildred Free, Jean Holbert, Ida Kirschbaum and Ida Miles.

Also Erdine Morgan, Velma Moseley, Margaret Oyler, Sallie Rogers, Juanita Schafer, Rochelle Smith, Faye Spivey, Thelma Tidwell, Fern Thompson, Judy Winkle, Mary Womack, Sue Womack, Roxie Witten and Wilma Womack.

Coffee Presents Program

The Mitchell County Retired Teachers Association met Tuesday, March 13 at 3 p.m. in the Wallace Center.

Hostesses were Mrs. Flo McShan, Miss Clara Shoemaker and Mrs. Mary Womack.

Mrs. Estha Coffee presented the program on "Texas Our Texas."

Olson Sweat gave a report on the legislative meeting he recently attended.

Refreshments of cake, crackers, punch and coffee were served to the following: Mr. and Mrs. Olson Sweat, Mrs. Floyd Coffee, Mrs. Wilfred Fox, Mrs. C. P. Gary, Mrs. J. D. Givens, Mrs. Lynn Halbert, Mrs. Witt Hines, Mrs. R. M. Reed and Jewell Richter.

Also Miss Clara Shoemaker, Mrs. Fred Smith, Mrs. Mary Womack, Miss Edith Wilkenson, Mrs. T. D. Wilman and Flora Brown.

The next meeting will be April 10 at 3 p.m. in the Wallace Center.

TV IS SOMETHING ELSE NEXT WEEK!

ENTER NOW FOR **Free Gas**

A winner each week, drawing held each Saturday. Contest good at our Colorado City store ONLY. Winner receives one free fill up - MAX 20gal.

NAME _____ ADDRESS _____ PHONE _____

Colonial Food Store
Last Week's Winner: Josie Lara, 1545 Locust Colorado City. This Entry Good For The Week Of March 25-31

"If you don't know tax laws... you need H&R Block!"

We are income tax specialists. Our preparers are carefully trained. We'll prepare the form that is best for you because we want to make sure you pay the smallest legitimate tax. Another reason why you should let H&R Block do your taxes... whichever form you use, short or long.

H&R BLOCK THE INCOME TAX PEOPLE
116 W. 2nd
Open 9 A.M. - 5 P.M. Weekdays, 9-5 Sat. Phone 728-2625 AVAILABLE AFTER 5 P.M. FOR APPOINTMENT

Announcing Golf Tournament
At **Colorado Country Club**
Saturday, March 31

Entry Fee \$20 Per Person \$40 Per Team

Deadline For Entering -- Noon Friday
Everyone Is Invited To Participate
Contact Colorado Country Club Or Lovess Curlee At Ratliff Insurance To Enter
Tournament To Be Followed By **A Bar-B-Q & Disco Dance**

COKERS K-BOB'S STEAK HOUSE
OF SNYDER ANNOUNCES CHANGE OF OWNERSHIP & MANAGEMENT

Manager Larry Ward, previous manager of the Big Spring K-Bob's, invites you to come by & try our delicious meals.

OUR SALAD BAR NOW FEATURES SOUP-DAILY & PINTO BEANS NIGHTLY

Real Estate
FOR SALE: chee, houses lots. Phone R Estate, 728-8 berry, 728-32 mer, 728-212 FOR SALE: tracts of 1 northside of water and 1 728-2419 after

House Sale
FOR RENT: trailer. All Bojo's, 728-8 FOR SALE: deluxe dupli 1 1/2 bath, w total electric, port and st 728-2613 or 7 Henderson-4 422 East 9t Lewis, 728-2 ney, 728-5879 644-3271 or 1 728-3233. Ch our 3 bedroom homes, also bedroom ho property, va city limits.

FOR SALE: trailer house bath. Phone 728-3976.

Must Sell: V bedroom, di place, centra \$14,500. 229 728-5416.

House For: northeast of road. Also contained c 728-8400.

2 bedroom room, car located on mile from Lake. \$68, carry part. House and Colorado C Jerry & W 64 Pat McPha Willis Tayl

3 bedroom Elm, \$25,00
3 bedroom, central hea W. 14th, \$2 Brick, 3 be living-dinin den, 2 ca tached, ce air, \$52,500
3 bedroom, patio, fenc storage bi redecorate nut, \$18,50
4 bedroom living roo kitchen coe ced back patio, utili 22nd, \$56,5
Large 2 newly ren 11th St., \$4 LAKE COI
2 bedroom, den, orcha water front of lake, i reduced t quick sale.
3 bedroom cellar, \$14 furnished.

INVI PR
2 duplexes \$6,000 each
2 bedroom \$7,000.
2 bedroo \$7,000.
2 bedroom \$6,000.
3 bedroom, Chestnut, 1

COUNTY
Home on 1 3 bedroom garage, ce air, approx feet on 5
Small acre city, \$750-100 acres per acre.
FAL Need 4 Te acres near acre
WOOD R
Jerry P 64

"What Do I Know About Classified Ads? Just That They Work--That's All!" To Place An Ad Phone 728-3413 Or 728-3414

- Real Estate
- Houses For Sale-Rent
- Buy & Sell
- Public Notice
- Business Services
- Business Services
- Miscellaneous
- Miscellaneous

FOR SALE: Farms and ranches, houses and residential lots. Phone R. B. Baker Real Estate, 728-5052, Henry Bilberry, 728-3227 or Rita Latimer, 728-2126.

FOR SALE: Two ten acre tracts of land adjoining northside of city limits, good water and location. Phone 728-2419 after 6 p.m.

Houses For Sale-Rent

FOR RENT: Furnished trailer. All bills paid. Phone Bojo's, 728-8230.

FOR SALE: Almost new deluxe duplex, 2 bedroom 1 1/2 bath, walk in closet, total electric, fireplace, carpet and storage. Phone 728-2613 or 728-8260.

Henderson-Wright Realty, 422 East 9th. Phone Fleeta Lewis, 728-2001; Flo McKenney, 728-5879; Barbara Casey, 644-3271 or Louise Johnston, 728-3233. Check with us on our 3 bedroom with 2 bath homes, also we have 2 bedroom homes and Lake property, vacant lots within city limits.

FOR SALE: Vogue 72'x14' trailer house, 3 bedroom, 2 bath. Phone 728-5202 or 728-3976.

Must Sell White stucco, 2 bedroom, dining room, fireplace, central air and heat. \$14,500. 229 E. 8th. Phone 728-5416.

House For Lease five miles northeast of town on paved road. Also for sale small self contained camper. Phone 728-8400.

2 bedroom, den, living room, carpet, built-ins, located on 41 acres, half mile from Colorado City Lake. \$68,500. Owner will carry part.

House and 5 acres north of Colorado City, \$30,000. Jerry & Winnie Putman 644-2221

Pat McPhaul... 728-2109 Willis Taylor... 728-8148

HOMES

3 bedroom, brick, 1120 Elm, \$25,000.

3 bedroom, 1 bath, brick, central heat, duct air, 433 W. 14th, \$26,500.

Brick, 3 bedroom, 2 bath, living-dining room comb., den, 2 car garage, attached, central heat and air, \$52,500.

3 bedroom, 1 bath, covered patio, fenced backyard, 2 storage buildings, newly redecorated, 2128 Chestnut, \$18,500.

4 bedroom, 3 bath, brick, living room, den-dining-kitchen comb., 3 bath, fenced backyard, covered patio, utility room, 101 W. 22nd, \$56,500.

LAKE COLORADO CITY

2 bedroom, 1 1/2 bath, large den, orchard, boat dock, water front, fantastic view of lake, \$32,000. Price reduced to \$28,500 for quick sale.

3 bedroom, 1 bath, storm cellar, \$14,500 or \$15,250 furnished.

INVESTMENT PROPERTY

2 duplexes, 7th and Vine, \$6,000 each.

2 bedroom, 612 Hickory, \$7,000.

2 bedroom, 629 Pine, \$7,000.

2 bedroom, 512 Hickory, \$6,000.

3 bedroom, 1 1/2 bath, 1141 Chestnut, \$10,500.

COUNTRY LIVING

House on 5 acres \$15,500.

3 bedroom, brick, 2 car garage, central heat and air, approx. 1.780 square feet on 5 acres, \$60,000.

Small acreages near the city. \$750-\$1,000 per acre. 100 acres near city. \$450 per acre.

FARMLAND

Need 4 Texas Veterans, 75 acres near city \$800 per acre

WOOD REAL ESTATE

Jerry Or Winnie Putman 644-2221

FOR SALE: 2 or 3 bedroom house, 1 large bath, carpeted throughout, central air and heat, utility room, fenced yard with yard light. See at 920 E. 15th or phone W. H. Cox, 728-2169.

FOR RENT: Mobile home lots. For total electric or other. Phone 728-2169.

FOR SALE: 3 bedroom, 2 bath home. 720 E. 7th. Phone 728-5809.

FOR SALE: 1 story stucco residence at 216 E. 6th Street as is. Phone 728-5185 or 728-3401 for further information.

FOR RENT: Mobile Home lots. FHA approved. Phone 728-2092.

FOR SALE

Nice 3 bedroom, 2 bath house.

3 bedroom, 1 bath house.

320 acre farm south of Colorado City.

Woods Real Estate Pat McPhaul... 728-2109 Willis Taylor... 728-8148

FOR SALE: OH field pipe, upset tubing, line pipe and drill stem. Contact Hank Ross, 728-3059.

FOR SALE: Blue floral colonial couch and velvet chair. Phone 728-5936.

FOR SALE: Jayco fold-out camper, furnish, porta potti, awning, propane bottles. Used 3 times. Phone 728-5936.

FOR SALE: Insulated camper shell. Will fit long wide oed pickup. Phone 728-2255.

FOR SALE: Boat and motor, 14' Flatjohn, 15 horsepower Evinrude motor, 627 E. 17th, phone 728-5097.

FOR SALE: Fertilizer, concrete, gravel, yard dirt, barn yard fertilizer for sale by the load. Phone 728-3786 after 5 p.m.

FOR SALE: 14' Razorback boat, 40 hp Mercury, clean and in good running condition, trailer, \$550 or best offer. Phone 728-2613 or 728-8260.

Want to buy dimes and quarters dated before 1965. Halves dated before 1970. Nickles dated 1942-1945. Old gold rings 10k, 14k, 18k. Phone Sherman Hart, 728-2815.

Vinyl siding, storm windows, storm doors, Soffit & Fascia, chain link and wood fencing & fireplaces, aluminum screens, sun screens, turbon vents & replacement aluminum windows 100% financing available. IDEAL EXTERIORS 1719 Vine 728-2686

LOST & Found

LOST: Sears 13 ft. boat, 9 1/2 hp. Johnson motor, lost on Lake Colorado City, Certificate TX8388CC. Phone 728-5416 or 728-5584.

Montgomery Motor Sales

AUTOMOBILES

'76 Olds 98 2 door \$4,450

'73 Pontiac Catalina \$1,095

'75 Pontiac Astre \$1,550

'73 Gran Prix (sport) \$1,850

'75 Monte Carlo \$2,995

'74 Thunderbird \$3,450

'71 Toyota Corona \$1,995

'77 Ford LTD 40,000 miles \$3,990

'75 Chrysler Cordoba \$3,195

'77 Mercury Comet \$3,750

'74 Gran Torino Elite \$2,695

'76 Chev. Impala, 4 dr. \$2,350

'75 Lincoln Cont., 4 dr. \$4,500

'75 Chev. Nova 2 dr. 6 cyl. \$2,750

'77 Impala 2 dr. \$4,595

'76 Dodge Monaco 4 dr. \$2,350

'76 Pontiac Catalina \$2,350

PICKUPS

'78 3/4 Ton Ford Ranger \$6,000

'72 Ford Custom \$1,850

'77 Chev. 6 cyl., STD shift, 14,000 miles \$3,750

'76 Ranger Super Cab \$3,995

'73 Ford Ranger \$3,995

'73 Ford Custom \$2,395

'74 Chev. 1/2 ton \$2,395

'74 Chev. 3/4 Deluxe 454 \$2,150

'77 Chevrolet Scottsdale \$4,750

'76 Chev. 3/4 ton \$4,295

TRADE-INS

Honda 250 dirt bike, 12 hrs. \$1,000

Phone 728-5011 Or 728-2648

Vehicles may be seen at Colorado Sand & Gravel Co., one mile south of RR on Austin St., & 1/4 mile west.

FOR SALE: AKC registered Boston Terrier and Pekingese and Chihuahua puppies. Lonnie Williams, Lorraine, 737-2294.

FOR SALE: Two refrigerated window units, 15,000, new carpet, 10'x12' w/pad. Phone 728-5529 after 5 p.m.

FOR SALE: Texaco jobber, business doing large volume very good opportunity for right party, will consider farm or grassland. This will take considerable capital terms are available. Phone 728-2334 after 7 p.m.

FOR SALE: 1974 Suzuki, 185 cc, \$500. Phone 728-3709 after 5 p.m.

FOR SALE: 1972 Suzuki 90 cc, \$75. Phone 728-3709 after 5 p.m.

FOR SALE: Blue floral colonial couch and velvet chair. Phone 728-5936.

FOR SALE: Jayco fold-out camper, furnish, porta potti, awning, propane bottles. Used 3 times. Phone 728-5936.

FOR SALE: Insulated camper shell. Will fit long wide oed pickup. Phone 728-2255.

FOR SALE: Boat and motor, 14' Flatjohn, 15 horsepower Evinrude motor, 627 E. 17th, phone 728-5097.

FOR SALE: Fertilizer, concrete, gravel, yard dirt, barn yard fertilizer for sale by the load. Phone 728-3786 after 5 p.m.

FOR SALE: 14' Razorback boat, 40 hp Mercury, clean and in good running condition, trailer, \$550 or best offer. Phone 728-2613 or 728-8260.

Want to buy dimes and quarters dated before 1965. Halves dated before 1970. Nickles dated 1942-1945. Old gold rings 10k, 14k, 18k. Phone Sherman Hart, 728-2815.

Vinyl siding, storm windows, storm doors, Soffit & Fascia, chain link and wood fencing & fireplaces, aluminum screens, sun screens, turbon vents & replacement aluminum windows 100% financing available. IDEAL EXTERIORS 1719 Vine 728-2686

LOST & Found

LOST: Sears 13 ft. boat, 9 1/2 hp. Johnson motor, lost on Lake Colorado City, Certificate TX8388CC. Phone 728-5416 or 728-5584.

Montgomery Motor Sales

AUTOMOBILES

'76 Olds 98 2 door \$4,450

'73 Pontiac Catalina \$1,095

'75 Pontiac Astre \$1,550

'73 Gran Prix (sport) \$1,850

'75 Monte Carlo \$2,995

'74 Thunderbird \$3,450

'71 Toyota Corona \$1,995

'77 Ford LTD 40,000 miles \$3,990

'75 Chrysler Cordoba \$3,195

'77 Mercury Comet \$3,750

'74 Gran Torino Elite \$2,695

'76 Chev. Impala, 4 dr. \$2,350

'75 Lincoln Cont., 4 dr. \$4,500

'75 Chev. Nova 2 dr. 6 cyl. \$2,750

'77 Impala 2 dr. \$4,595

'76 Dodge Monaco 4 dr. \$2,350

'76 Pontiac Catalina \$2,350

PICKUPS

'78 3/4 Ton Ford Ranger \$6,000

'72 Ford Custom \$1,850

'77 Chev. 6 cyl., STD shift, 14,000 miles \$3,750

'76 Ranger Super Cab \$3,995

'73 Ford Ranger \$3,995

'73 Ford Custom \$2,395

'74 Chev. 1/2 ton \$2,395

'74 Chev. 3/4 Deluxe 454 \$2,150

'77 Chevrolet Scottsdale \$4,750

'76 Chev. 3/4 ton \$4,295

TRADE-INS

Honda 250 dirt bike, 12 hrs. \$1,000

Phone 728-5011 Or 728-2648

Vehicles may be seen at Colorado Sand & Gravel Co., one mile south of RR on Austin St., & 1/4 mile west.

ADVERTISEMENT FOR BID

THE STATE OF TEXAS COUNTY OF MITCHELL CITY OF COLORADO CITY

To all qualified persons, firms, or corporations interested in a paving project for the City of Colorado City, Texas:

Take Notice that the City of Colorado City is offering an amount of anchor chain to be viewed at the site as consideration for the paving of two (2) strips of pavement at the Colorado City Airport, said strips being 80' by 200'. Any qualified person, firm, or corporation who is interested in accepting the anchor chain as consideration for said paving job may submit written Notice of Interest to the office of the City Manager of Colorado City, Texas, at 180 West 3rd Street, Colorado City, Texas.

WEAVER CONSTRUCTION COMPANY

All types concrete work, general construction, metal buildings. Phone Raymond Weaver, 728-5959.

Chaney Brothers Insulation

Box 1215 Colorado City, Texas 79512 Residential-Commercial Free Estimates 915-728-5983

Reupholstery, residential & commercial, free estimates, pick-up and delivery.

GOLDEN INTERIORS 258 Walnut 728-3854

THE STYLE SHACK

Five Operators Monday thru Saturday Family Hair Styling 321 E. 12th -728-3171

Business Services

Wilson Auto Electric Co. Repair on starters, generators, alternators, magnetos, 408 E. 3rd St. Big Spring. Phone James Norwood, owner, 267-8721.

Will do water well drilling, casings, windmill work and pump. Phone 728-3083.

Residential and Commercial Plumbing Repairs and new Installation. Phone 728-5511. John Tammen Plumbing, 1218 Hickory.

Color and Black and White TV Repair. All brands. Also used TVs. 2146 Chestnut, 728-3863.

SPEEDY CARPET CLEANING

Floor, sanding and finishing, indoor-outdoor carpet, linoleum and tile installed. Phone between 12 and 1 days and after 7 nights, 728-3078.

Linda's Custom Upholstery, 705 W. Broadway, 235-1022. We handle Visas and MasterCard. Besides doing upholstery work we also have reconditioned living room suites for sale, also can be sold separately. Pickup and delivery, free estimates.

Interior And Exterior Painting, also minor repairs. Leonard West, 728-3037.

MATTRESS RENOVATION at FACTORY-TO-YOU-PRICES! In Colorado City every other Thursday. Phone 728-3373 for home appointment.

In Loraine, 737-2333 WESTERN MATTRESS

For all your sand, gravel & concrete needs.

Phone Colorado Sand & Gravel Co. 728-5011

FRANCO CONCRETE WORK

Specializing in patios, floors, sidewalks, driveways, exposed aggregate, carpenter work and acoustical ceilings. Phone 728-5880

Cherry St. Shop, Lawn mower, small engines and chain saws repaired. Saws sharpened at Corner of 9th and Cherry. Phone 728-5968.

THE HAIR AFFAIR

4 Expert Beauticians To Serve You 271 Elm 728-2343

Col-Tex Federal Credit Union

Low interest rates on loans. Free Credit Life Everyone Eligible To Join Big Spring Hwy 728-3719

WATER HEATERS

30 gal., gas \$106.95
40 gal., gas \$109.95
30 gal., elec. \$106.95

PLUMBING REPAIRS, SEWER SERVICE, HEATING & AIR CONDITIONING. Call Bob Tammen At Bojo's 728-8230

HONEY Locally Produced By L. C. Morris 852 E. 12th Call After 5 p.m.

HAPPY BIRTHDAY MOM

The Zamarippa's

Garage Sale

Western Motel East Hwy. 80 Sunday maple dinette, refrigerator, fan, clothes, bedspreads, curtains & misc.

NEED PLUMBER?

Call Bob Tammen Phone 728-8230 BOJO'S now has all your plumbing supplies.

HELP WANTED

LVN's needed immediately. Openings on all shifts to add to our staff, top pay, vacations, holidays, paid hospitalization insurance and other benefits at Kristi Lee Manor, 1941 Chestnut, Colorado City, 728-5247.

Tractor driver needed. Must be experienced. Phone 728-3918.

HELP WANTED: Mature supervising position open at Dairy Queen. Only energetic and permanent people need apply. Apply in person at C-City DQ. See Dennis Ledbetter.

JOB OPPORTUNITY

The West Central Texas Council of Governments is accepting applications for the following positions:

Manpower Field Assistant (Program Coordinator I)

Applicants should have completed a degree at an accredited College or University with major or minor studies in counseling, sociology, psychology, or an allied social science curriculum, or shall have had an equal amount of experience in social work and counseling with the disadvantaged.

Responsibilities shall include assistance in client intake and assessment, counseling, maintenance of confidential personal files, and other duties, as assigned.

Positions are available in the Council's Abilene, Brownwood, Eastland, Haskell and Snyder field offices. Relocation may be required.

Applications will be accepted at any of the Council's field offices or at the Council's Administrative offices in Abilene until Monday March 26, 1979, 5:00 P.M. Applications should be on approved forms provided by the Council.

The West Central Texas Council of Governments is an Equal Opportunity Affirmative Action Employer.

Free's Friendly Shop

Alterations & Ladies Apparel 8 Days A Week 8:30 to 5:30 159 Walnut (915) 728-8445

ELECTROLUX

Vacuum Cleaners Shampooers Sales & Service R.S. & Eva Wallis 1098 Pine 728-3765

Piano Tuning & Repair

Prompt, reliable service. Phone 267-1430 collect. Ray Wood Piano Service Big Spring

KINDERCARE CENTER

Child care is offered for children 1 week thru age 5 After school pick-up & care is provided for children at Kelley Elementary. Community Center Bldg. E. 10th St. 728-5897

Free's Friendly Shop

Alterations & Ladies Apparel 8 Days A Week 8:30 to 5:30 159 Walnut (915) 728-8445

ELECTROLUX

Vacuum Cleaners Shampooers Sales & Service R.S. & Eva Wallis 1098 Pine 728-3765

HONEY Locally Produced By L. C. Morris 852 E. 12th Call After 5 p.m.

HAPPY BIRTHDAY MOM

The Zamarippa's

WATER HEATERS

30 gal., gas \$106.95
40 gal., gas \$109.95
30 gal., elec. \$106.95

PLUMBING REPAIRS, SEWER SERVICE, HEATING & AIR CONDITIONING. Call Bob Tammen At Bojo's 728-8230

HAPPY BIRTHDAY MOM

The Zamarippa's

Mitchell County Hospital District

D.B.A. Root Memorial and Root Valley Fair Lodge is an equal opportunity employment health care facility. Employment offered to qualified persons without regard to race, color, sex, national origin or handicap.

Garage Sale

Western Motel East Hwy. 80 Sunday maple dinette, refrigerator, fan, clothes, bedspreads, curtains & misc.

NEED PLUMBER?

Call Bob Tammen Phone 728-8230 BOJO'S now has all your plumbing supplies.

HELP WANTED

LVN's needed immediately. Openings on all shifts to add to our staff, top pay, vacations, holidays, paid hospitalization insurance and other benefits at Kristi Lee Manor, 1941 Chestnut, Colorado City, 728-5247.

Tractor driver needed. Must be experienced. Phone 728-3918.

HELP WANTED: Mature supervising position open at Dairy Queen. Only energetic and permanent people need apply. Apply in person at C-City DQ. See Dennis Ledbetter.

JOB OPPORTUNITY

The West Central Texas Council of Governments is accepting applications for the following positions:

Manpower Field Assistant (Program Coordinator I)

Applicants should have completed a degree at an accredited College or University with major or minor studies in counseling, sociology, psychology, or an allied social science curriculum, or shall have had an equal amount of experience in social work and counseling with the disadvantaged.

Responsibilities shall include assistance in client intake and assessment, counseling, maintenance of confidential personal files, and other duties, as assigned.

Positions are available in the Council's Abilene, Brownwood, Eastland, Haskell and Snyder field offices. Relocation may be required.

Applications will be accepted at any of the Council's field offices or at the Council's Administrative offices in Abilene until Monday March 26, 1979, 5:00 P.M. Applications should be on approved forms provided by the Council.

The West Central Texas Council of Governments is an Equal Opportunity Affirmative Action Employer.

Free's Friendly Shop

Alterations & Ladies Apparel 8 Days A Week 8:30 to 5:30 159 Walnut (915) 728-8445

ELECTROLUX

Vacuum Cleaners Shampooers Sales & Service R.S. & Eva Wallis 1098 Pine 728-3765

Piano Tuning & Repair

Prompt, reliable service. Phone 267-1430 collect. Ray Wood Piano Service Big Spring

KINDERCARE CENTER

Child care is offered for children 1 week thru age 5 After school pick-up & care is provided for children at Kelley Elementary. Community Center Bldg. E. 10th St. 728-5897

Free's Friendly Shop

Alterations & Ladies Apparel 8 Days A Week 8:30 to 5:30 159 Walnut (915) 728-8445

ELECTROLUX

Vacuum Cleaners Shampooers Sales & Service R.S. & Eva Wallis 1098 Pine 728-3765

HONEY Locally Produced By L. C. Morris 852 E. 12th Call After 5 p.m.

HAPPY BIRTHDAY MOM

The Zamarippa's

WATER HEATERS

30 gal., gas \$106.95
40 gal., gas \$109.95
30 gal., elec. \$106.95

PLUMBING REPAIRS, SEWER SERVICE, HEATING & AIR CONDITIONING. Call Bob Tammen At Bojo's 728-8230

HAPPY BIRTHDAY MOM

The Zamarippa's

Custom Work Wanted: Will do custom plowing and sowing. Contact Claude Lindsey 728-2922 or 728-2722 anytime.

The Colorado City Livestock Auction will remain open under new management, effective April 1.

NEED PLUMBER?

Call Bob Tammen Phone 728-8230 BOJO'S now has all your plumbing supplies.

HELP WANTED

LVN's needed immediately. Openings on all shifts to add to our staff, top pay, vacations, holidays, paid hospitalization insurance and other benefits at Kristi Lee Manor, 1941 Chestnut, Colorado City, 728-5247.

Tractor driver needed. Must be experienced. Phone 728-3918.

HELP WANTED: Mature supervising position open at Dairy Queen. Only energetic and permanent people need apply. Apply in person at C-City DQ. See Dennis Ledbetter.

JOB OPPORTUNITY

The West Central Texas Council of Governments is accepting applications for the following positions:

Manpower Field Assistant (Program Coordinator I)

Applicants should have completed a degree at an accredited College or University with major or minor studies in counseling, sociology, psychology, or an allied social science curriculum, or shall have had an equal amount of experience in social work and counseling with the disadvantaged.

Responsibilities shall include assistance in client intake and assessment, counseling, maintenance of confidential personal files, and other duties, as assigned.

Positions are available in the Council's Abilene, Brownwood, Eastland, Haskell and Snyder field offices. Relocation may be required.

Applications will be accepted at any of the Council's field offices or at the Council's Administrative offices in Abilene until Monday March 26, 1979, 5:00 P.M. Applications should be on approved forms provided by the Council.

Wallace Calendar

MONDAY	
Pre-Natal Clinic	9 a.m.-12 Noon
Appointment Necessary	9 a.m.-5 p.m.
Daytime Adult Education	5 p.m.-7 p.m.
Watercolor Painting Class	6 p.m.
Typing (High School)	6 p.m.-9 p.m.
Office Machines (High School)	7 p.m.-9 p.m.
Crochet	
TUESDAY	
Drop-In Clinic	10 a.m.-2 p.m.
Noon Meal (Senior Citizens)	12 Noon
AARP	12 Noon
Immunization Clinic	3 p.m.-5 p.m.
Typing (High School)	6 p.m.
Auto Mechanics (High School)	6 p.m.
Adult Education	6:30 p.m.
Nurse's Aide-Root Hospital	6:30 p.m.
Dancing (Children)	6:45 p.m.
Basketball	7 p.m.
Needlepoint	7 p.m.-9 p.m.
WEDNESDAY	
Senior Citizens Work Day	9 a.m.
Medicaid Trips	9 a.m.-4 p.m.
Daytime Adult Education	9 a.m.-5 p.m.
Social Security Representative	10 a.m.-2 p.m.
Country & Western Dancing	6:30 p.m.-8 p.m.
Archery	8 p.m.-10 p.m.
Advisory Council Meeting	8:15 p.m.
Wallace Center	
THURSDAY	
Quilting	10 a.m.
Noon Meal (Senior Citizens)	12 Noon
Gymnastics (Wallace Gym)	3:30 p.m.-6:30 p.m.
Volleyball (Adults) Wallace Gym	7 p.m.
Square Dance Lessons	8 p.m.
FRIDAY	
Daytime Adult Education	9 a.m.-5 p.m.
Register now for: Country & Western Dancing-begins March 28; Short-hand-7 persons are still needed; Furniture Refinishing-begins April 12; Nurse's Aide-begins April 10 and Office Practice-begins April 19.	

A&M Selects Local Brands

The brands of eight well known Mitchell County ranches have been selected to be placed on the stairway of the newly opened Kleberg Animal Science Center at Texas A&M University in College Station.

The branding will take place Monday during ceremonies slated to open the center.

A Mitchell County Livestock subcommittee made up of local ranchers chose the brands and will attend the ceremonies.

The 96 brand of the Wuljen family ranch and the DW brand of the Wallace estate were the two oldest brands chosen. Both were registered in 1885.

Another of the brands chosen was registered before the turn of the century. This one was that of the Renderbrook-Spade Ranch and it was registered by the Ellwood family in 1890.

The years 1915 and 1917 were the dates of the next two brands. The former one was the figure nine brand of the Maddox ranch registered by Price Maddox and the latter was the seven bar brand of the Waddell Strain ranch registered by George Goodwin.

The final three brands were registered in the years 1920-1930 and are

as follows-The Open AL brand of the F. L. Terry estate registered by F. L. Terry in 1920; the cross triangle brand of the Wayne McCabe ranches registered by William Delia Jameson in 1924 and the x bar brand of the Powell cattle company registered by Lay Powell in 1930.

Meeks Dies In California

Charlie Meeks, 63, a former Loraine resident, died Tuesday, March 13 in Vista, California. Funeral services were Friday, March 16 at 1 p.m. in the A. M. Gamby Chapel. Dr. Levi W. Price and Rev. Robert Walls of the Narbonne Avenue Baptist Church officiating. Burial was in Green Hills Memorial Park in San Pedro, California.

Born March 15, 1915 in Fort Worth, he married Hilma Beach of Colorado City.

Survivors include his wife, three children, Pat, Sherry and Ken; one brother, Sid Meeks of Oregon; one sister Hallie Simms of California and six grandchildren.

Attending the funeral from Colorado City was Elwanda Jones.

AUCTION

FARM EQUIPMENT OF THE LATE EARNEST HALL OF SNYDER, TEXAS. Directions: From Snyder go West on Lamesa Highway 3.3 miles first house on South, West of the Paymaster Gin.

Thursday, March 29, 1979 At 1 P.M.

730 John Deere tractor on butane; 620 John Deere tractor on butane; 4 row John Deere front mount cultivator; 2 row John Deere front mount cultivator; 12 ft. wheel type International tandem; Continental Shredder; 3 bottom pick-up moldboard; 2-3 bottom drag type moldboard; Double tool bar with chisel shanks; 2-4 row tool bars with gauge wheels; 2-3 row tool bars with 3 point hitch; 2 wheel-stock trailer; 4 wheel trailer running gear; 150 gal. gas tank on stand; Treflan tank - poison rig, 10 ton jack; Taps & dies; "A" frame; cylinders; 2 butane filler hose; Texas Terracer; 3 section; section harrow; 2 row stalk cutter, 77 Cotton stripper; No. 2 oil field cable; approx. 71 rods and 26 pcs. of upset tubing; team drawn fresno; chains; beams; busters; sweeps; wheels and tires; carport and other items too numerous to mention.

Also for sale: 1977 Chevrolet Suburban and 1972 Holiday Rambler Travel Trailer (28 ft.).

AUCTIONEER-WELDEN P. WIGGINS
Route 3 Box 106 Snyder, Texas 79549
Telephone-915-573-3070 License No. TXGE-019-0061

Fresh as Spring

FOOD VALUES AT FULLER FOODS

Double S&H Green Stamps Tuesday Afternoon Beginning At 1 P.M. AND All Day Wednesday PLUS, These Specials Are Good Beginning Today (Sunday) Thru Wednesday.

Cambridge MARIA GRANDE

This Weeks Feature

Soup Spoon

40 Piece Service For 8 Only \$13.20 ON OUR PLAN

Exquisite Flatware 33¢ With Each \$3.00 Purchase Regular Price 99¢

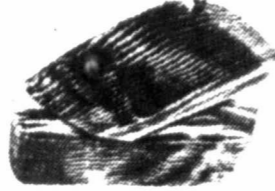

Thick Sliced Slab

BACON.....Lb. \$1.29



Heavy Beef

7-BONE STEAK.....Lb. \$1.49

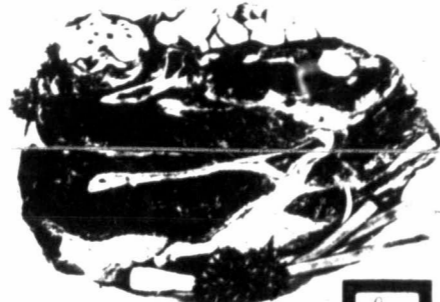

Heavy Beef

CHUCK STEAK.....Lb. \$1.39

Heavy Beef

ARM ROAST.....Lb. \$1.59

Shurfresh Pure

PORK SAUSAGE.....2 Lb. Pkg. \$1.99

Gooch's Blue Ribbon

GERMAN SAUSAGE.....12 Oz. Pkg. \$1.29

Green Giant Frozen Whole Kernel Corn, Spinach, Mixed Vegetables Or Cream Style Corn

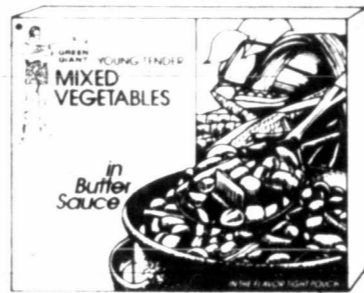

VEGETABLES

Your Choice 10 Oz. Pkg. **59¢**

Fisher Boy

FISH STICKS....Lb. 99¢

Stillwell Frozen Breaded

CUT OKRA.....12 Oz. Pkg. 59¢

Mrs. Good Frozen Chocolate Chip, Sugar, Peanut Butter Or Dark Chocolate

COOKIES.....1 Lb. Pkg. 99¢

Shurfresh

COTTAGE CHEESE.....12 Oz. Crtn. 59¢

Shurfresh

COLBY CHEESE.....10 Oz. Pkg. \$1.19

Gerber's Stained

BABY FOOD...5 Jars \$1

Kraft Assorted

BAR-B-Q SAUCE.....18 Oz. Jar 69¢

Mama's Assorted Flavors

COOKIES.....3 Pkgs. \$1



BIC Butane Disposable

LIGHTERS

EACH **49¢**



A&W Reg. Or Sugar Free 16 Oz. Bottles

ROOT BEER...6 Pak \$1.49

Shurfine Assorted

CAN DRINKS...6 12 Oz. Cans \$1

24 Ct. \$4



Hunt's Whole Peeled

TOMATOES.....3 300 Cans \$1

Contadina

TOMATO SAUCE.....5 8 Oz. Cans \$1

Food King Mandarin

ORANGES.....3 11 Oz. Cans \$1

Food King

FLOUR.....25 Lb. Bag \$2.99

45 Piece Set **IRONSTONE.....EACH \$3.99**



Kleenex White Or Assorted Facial

TISSUE.....280 Ct. Box 89¢



Viva Assorted Or Designer Paper

TOWELS.....Big Roll 69¢

Value Plus Brown

GLOVES.....12 Oz. Pair 79¢

Lux Liquid

DETERGENT.....15' Off 22 Oz. Btl. 79¢

Polaroid One Step

CAMERA.....\$33.98

Washington Red Delicious

APPLES.....3 Lb. Bag \$1

CARROTS, 2 1 Lb. Bags 45¢

ONIONS.....4 \$1

New Crop Mild White

ONIONS.....4 \$1

Member Of AFFILIATED Food Stores

Fuller Foods

fuller values

Colorado City Record

Section B - 8 Pages

Special Supplement

Sunday, March 25, 1979

CLEAN-UP FIX-UP PAINT-UP

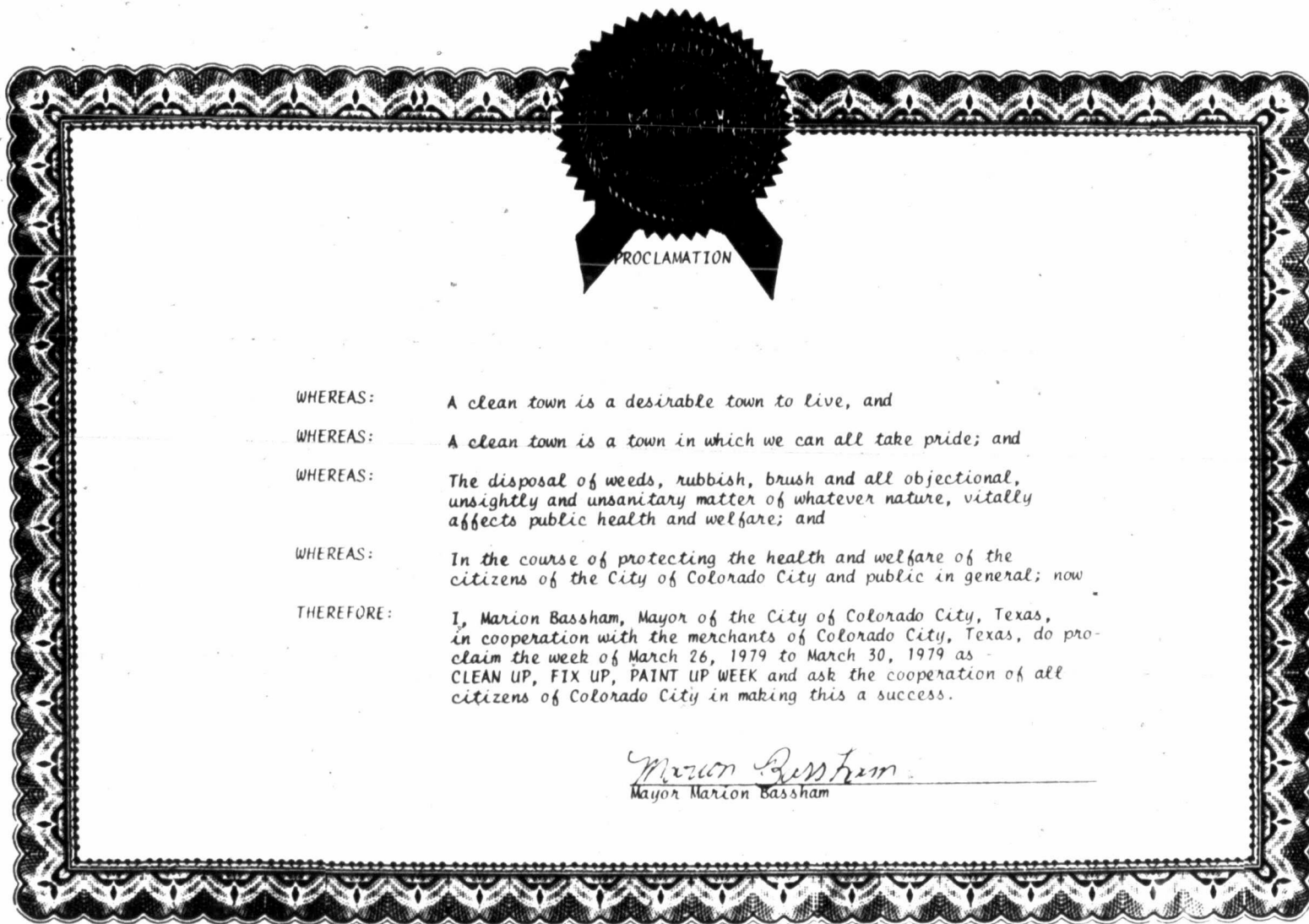

Colorado City Merchants

Have Gone All Out To Make This
Clean-Up, Fix-Up, Paint-Up Campaign

A Complete Success.

They Have Reduced Prices
On The Items You'll Need.



Insulating to keep warm? It's also a cool summer investment!

If you're one of the thousands of homeowners who have insulated against the chill of winter, you're also in luck for the summer.

Insulation works both ways, keeping heat out as well as in. So if you've added insulation to keep warm in the winter, you can also use it to help keep you cool in the summer.

General Electric, one of the largest manufacturers of room air conditioners in the United States, advises that homeowners who added insulation recently can probably reduce the size-room air conditioner they would otherwise need.

For instance, if previous estimates indicated you needed a 10,000-BTUH capacity air conditioner to cool a particular area, chances are good that a smaller unit—say, 8,500-BTUH—could do a satisfactory job now that the room is more fully insulated.

Advantages in cooling a properly insulated room with a smaller air conditioner are several. First, a smaller capacity unit will probably cost less to buy. Second, it may cost less to operate . . . and with increasing electrical costs, that's important.

A third advantage, advise the experts at General Elec-

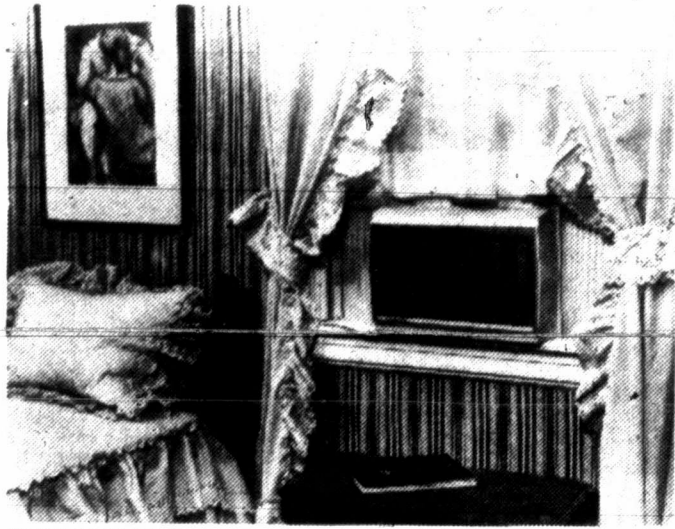

HOMEOWNERS are often pleased to learn that lower-capacity room air conditioners such as this 5,000-BTUH Carry-Cool® unit from GE will help make a bedroom cooler and less humid through the long hot nights of summer.

tric, is that a properly sized unit provides a better comfort level. It will do a better job of dehumidifying than one that is oversized for the particular room or area.

The reason is simple. Air conditioners dehumidify only while the compressor is operating. When the unit is oversized for a room, the thermostat is easily satisfied and the compressor will operate for relatively shorter periods of time. This leaves the room with a cold, clam-

my feeling.

With a slightly undersized unit, the compressor operates almost continuously, maintaining excellent dehumidification as it controls temperature.

And if it's a bedroom you've just re-insulated, you may be doubly pleased to learn that you can cut your capacity requirements even more and still keep your bedroom sleepably comfortable through the long, hot, humid summer nights.

Get up, get out, clean up and shine

Spring is here and it's time to check on everything and anything that may need cleaning.

Now that the snow has melted away and the rain is falling, debris can get stuck in the gutters and cause poor drainage.

Climb on up!

Pull out your ladder, get up on the roof and clean those gutters.

While you're up there, check your roof for any damage that might have occurred during the winter. Shingles may need to be replaced, cracks fixed, etc.

Spring is also a good time to inspect your house in general.

'Face lifts'

It may need a new coat of paint or bricks fixed. Shutters may also need repairing.

It's time to replace your storm windows with screens, too. Don't forget to wash those storm windows before storing, and check your screens for holes and rips before installing them to keep out the bugs that summer brings.

So, now that the sun is shining, make out your checklist for getting your home in shape for spring.



FOR HIGH STYLE, it's hard to outclass precision-carved ceiling tiles. However, for ease of installation and affordability, it's tough to beat 2' x 4' ceiling panels. So the people at Armstrong have come up with a new suspended ceiling, called Bennington, that combines the luxury of the former with the practicality of the latter. Using sophisticated embossing techniques, they've divided each 2' x 4' lay-in panel into eight tile modules with wood-grain-like borders. The framing is slightly recessed so that the tiles stand out in bold relief for a three-dimensional ceiling effect. That's not all they've done. They've designed the metal grid that holds up the panels in such a way that it matches the grouting included in the panel design. The tile pattern spans the entire ceiling, seemingly uninterrupted by gridwork. Made of lightweight mineral fiber, the panels are washable, fire retardant and able to hold their shape in extremes of weather.

Look At It This Way Remodeling As An Investment- Added Home Value. Then Live In The Investment. How Can You Lose?

It Makes Sense. That's Putting Your Money Where Your House Is...Where Your Living Is. Just Visualize What You Want Most For Your Home.

- * Carpet
- * Dish Washer
- * Radio
- * Range
- * Freezer
- * Modern Kitchen
- * Trash Masher
- * Washer & Dryer
- * New Refrigerator

See us For The Financing

THE CITY NATIONAL BANK

COLORADO CITY, TEXAS

FDIC

VISA

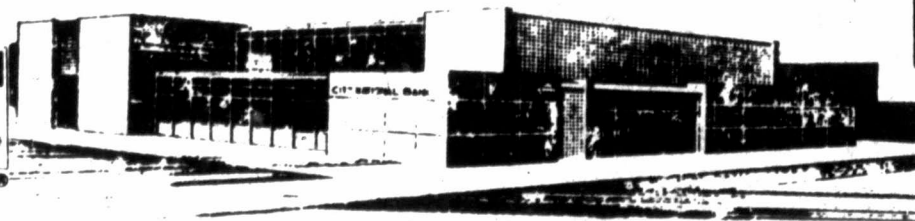

228 Elm

728-5221

Tak

As a tr...
spring cl...
gained the...
instance...
crocus or...
afternoon...
Never...
maintained...
moved bey...
of airing th...
shoveling...
titude of h...
Today's...
may inclu...
tasks as re...
that may h...
by winter...
Even sh...
have been...
the fall ce...
surgery by...
For mal...
than two...
diameter...
chain saw...
Besides m...
and easie...
make a cle...
Nobody...
cal scars...
because...
portability...
that is im...
your tree...
range of a...
While r...
branches...
definite pr...
according...
experts at...
ing chain...
For the...
sible limb...
tree and...
follow the...
diagram...

The fir...
bark from...
the trunk...
The sec...
ch or so...
limb...
The th...
smooth su...
come part...
It's imp...

Do-...
loo...
Whethe...
an old un...
make you...
luxurious...
carpet car...
ing "magi...
At one...
lation wa...
sionals...
growing a...
pets on...
homeown...
standing...
money in...
Carpet...
a long wa...
indoor-ou...
you can...
selection...
colorways...
taste. Ne...
riety are...
Saxony pl...
The ne...
pet squar...
"neat." Y...
home from...
your car...
them ten...
amount r...
measure l...
What's...
or no wa...
parti...
odd-shape...
To appl...
back the p...
the back...

Take care of winter-worn trees

As a traditional activity, spring cleaning has never gained the popularity of, for instance, welcoming the crocus or spending that first afternoon on the golf course.

Nevertheless, it has remained a necessity that has moved beyond the simplicity of airing the feather beds and shoveling ashes from a multitude of hearths and stoves.

Today's spring cleaning may include such outdoor tasks as removing tree limbs that may have been damaged by winter storms.

Even shade trees that may have been properly pruned in the fall could require some surgery by springtime.

For making any cut more than two or three inches in diameter, a gas-powered chain saw is recommended. Besides making the job faster and easier, a chain saw will make a cleaner cut.

Nobody likes messy surgical scars. A gas saw is ideal because of its power and portability, a characteristic that is important unless all your trees are within the range of an extension cord.

While removing damaged branches is easy, there is a definite procedure to follow, according to the tree surgery experts at McCulloch, a leading chain saw maker.

For the most painless possible limb removal—for the tree and the operator—follow the steps shown in the diagram.

The first cut will prevent bark from peeling away from the trunk when the limb falls.

The second cut is made an inch or so farther out on the limb.

The third cut leaves a smooth surface that will become part of the trunk.

It's important not to cut

How to remove a broken limb



SPRING CLEANING may include such outdoor tasks as removing tree limbs that have been damaged by winter storms. The experts at McCulloch Corporation suggest the following: 1) undercut will prevent weight of limb from peeling trunk bark when it falls; 2) top cut is made about an inch out from undercut; 3) cut stub as close as possible to trunk and apply dressing.

into the trunk, or shoulder wood. Nutrients that feed the tree are carried throughout its length just under the bark.

Treating open cuts with tree wound dressing is optional except in the case of oaks or elms where open wounds may attract insects that carry disease or allow fungus invasion.

Special chain saw operation rules apply to cutting limbs from a standing tree. These are outlined in owner's instruction manuals provided with saws by McCulloch and other manufacturers.

Tree owners are advised not to make any cuts above shoulder height. Jobs higher in a tree or where a falling limb could damage property should be left to a tree care professional.

Using the right size chain saw is also a consideration. Homeowners wouldn't want to use a saw that is too large or cumbersome for the same reason they wouldn't use their driver to pitch to a green: it's too hard to control.

A saw the size of McCulloch's Power Mac 310 would be the right size for most limb removal jobs. Its 14-inch bar and chain and powerful 2.1 cubic inch engine simplify most light to medium duty woodcutting jobs. And features such as electronic ignition and an anti-vibration system enhance operation.

Non-slip gloves, safety glasses and ear plugs are recommended, and a hard hat should be worn when any wood being cut extends above the operator's head.

Cassini suggests combining carpet styles in same room

Want to create a look that is truly your own in a large living room, or focus attention on a conversation area? Then try combining different styles of carpet in the same room.

That decorating advice comes from Oleg Cassini, internationally known fashion designer who has created a complete line of carpet styles for Galaxy Carpet Mills.

"No longer does carpeting simply cover a floor. It can create a total atmosphere in a room. With the unique mixability of different carpet styles integrated within color-coordinated groupings, you can mix and match different carpets within a room or throughout your entire home. You can create a look that expresses the way you feel and the way you live."

For instance, Cassini's floral print "Este Garden" or geometric "Ravenna Tiles" design can be used in the center portion of a room, with his solid, "San Marco," used as a border.

This creates a focal point of interest for a conversational furniture group. It also can highlight a room's architectural features such as a fireplace or dining area.

The unusually rich color combinations have enabled some decorators to use three Cassini carpets in the same room—two on the floor and a coordinating design as a wall hanging.

Cassini adds: "A coordinated flow of color from room to room can create a broader expanse of space in a home."

Therefore, he has integrated 20 basic colors in his collection within different styles of carpeting. Thus, a look can be created for any decor.

The colors themselves are muted, subtle shades inspired by the palettes of Italian Renaissance artists. All Cassini carpets by Galaxy are of long-wearing nylon pile, with Scotchgard® and 3M Static Control for resistance to soil, stains and static buildup.

And, best of all, the Cassini collection is affordably priced. As Cassini states: "I wished my designs to look expensive and feel expensive, but not be expensive."



CARPET COORDINATION—Featured are two Galaxy carpets from the collection designed by Oleg Cassini. Forming a focal point of interest for a furniture grouping is "Roman Stripe" in the foreground, color-coordinated with "San Marco" used as a border and extending into the adjoining room to create a spacious, unified look.

Do-it-yourself carpeting never looked so good or cost so little!

Whether you want to cover an old unsightly floor or just make your home look more luxurious, new wall-to-wall carpet can produce decorating "magic."

At one time, carpet installation was a job for professionals. Today, with the growing array of D-I-Y carpets on the market, any homeowner can achieve outstanding results and save money in the bargain.

Carpet squares have come a long way from the original indoor-outdoor variety. Now you can find an enormous selection with textures and colorways to suit anyone's taste. Newest among the variety are the multi-toned Saxony plushes.

The neat thing about carpet squares is that they are "neat." You can bring them home from the store easily in your car. Armstrong packs them ten to a box, so the amount needed is easy to measure beforehand.

What's more, there's little or no waste with squares—particularly useful in odd-shaped rooms.

To apply, all you do is peel back the protective paper on the back, place on floor and



TRANSFORMATION equivalent to a decorating "face lift" takes place with wall-to-wall carpet that you can put-down yourself! For only a few dollars and a few hours time, you can install this luxurious new Saxony plush carpet called Kings Valley from Armstrong. Six decorator-inspired colorways are available in 12" x 12" carpet squares.

press. Kings Valley, Armstrong's newest addition to its do-it-yourself line, is available in 12" x 12" carpet squares.

The carpet is made of bright-luster nylon yarn and has its own high-density foam self-stick backing. Six colorations are available.

Kings Valley is made entirely from synthetic components, which means that squares can be safely installed in basements, bathrooms and other high humidity areas. The 100% synthetic composition effectively resists rot, shrinkage and mildew.

Prevent poisoning

Many homeowners are rightly worried about leaving corrosive acid and poisonous lye drain cleaners around the house. Children and adults, as well as pets, have been accidentally poisoned by these substances.

Air Power

There is now a safe way to clean drains, using the principle of controlled pressurized air. When the dome top is inserted in the drain opening, a push of the can cleans the drain. Drain Power from Airwick Products.

Penton & Son

Carpets

1032 Hickory Street
Phone 728-3139
Colorado City, Texas 79512

Musland Carpets

RIVERHILLS CARPET

Reg. \$16.95 **\$13.95** Installed Over Pad
Sale

100% Ultra Sheen Nylon Sculptured High Lights

SOPHISTICATION

Reg. \$13.95 **\$9.77** Installed Over Pad
Sale

Burlington House No. 1 Seller

HADDON-HALL

Reg. \$15.95 **\$12.95** Installed Over Pad
Sale

Campoo Shampoo Products

Carpet Cleaner

10% OFF

Penton & Son

Carpets

1032 Hickory Street
Phone 728-3139
Colorado City, Texas 79512

Musland Carpets

Disappearing laundry center works magic in small space

If space comes at a premium at your house, here's a compact hideaway home laundry center you can try on for size because it will actually fit into a phone booth!

If you're remodeling your home or improving a vacation house, this space-saving, two-in-one laundry appliance can fit into a bathroom, hallway, kitchen or even a closet.

Designed by Frigidaire engineers, the smartly packaged center combines in a single cabinet a top-mounted electric dryer positioned shoulder-high over an au-

tomatic washer. The entire unit is only 24 inches wide, 27 1/8 inches deep and 65 3/4 inches high.

The washer and dryer may be operated independently or simultaneously. Controls are conveniently grouped at eye-level on the front of the dryer cabinet.

The two-speed washer provides cycles for handling regular and delicate wash loads and even has a four-position water temperature selector.

Dryer controls provide timed cycle with special set-

tings for permanent press, delicate or sheer items, plus a no-heat cycle for fluffing. Despite compact size, these units will handle family-sized loads with ease.

A removable front panel makes servicing easy and quick. The unit need not be moved. Even the top panel is removable for access to dryer and controls.

The center is available with 240 or 120-volt units and comes in wheat, coffee, almond and avocado as well as white. Woodgrain or almond trim are other options.



NOW YOU SEE IT, NOW YOU DON'T! Perform space saving magic with this smartly designed laundry center from Frigidaire. Small enough to fit into a phone booth, this compact washer/dryer combo will handle family-sized loads with ease, then hide away beautifully for the greatest escape from cramped quarters available.

Cons hand

A redwood d even a small y A place to rel sunbathe or gal like an ex outdoors.

This two-tier signed to fit sm it's also an in form design for

Either way, plan for backy ing or a beautif

Materials selected with c and economy. choose redwoo cedar, be sure right lumber purpose

The best v overspending



TRU-TEST

Paint Sale



HOUSE PAINT

White & Colors

Reg. \$11⁹⁵ **\$7⁹⁵** Gal.



Interior Latex First Quality

HOUSE PAINT

White & Pastel Colors

Reg. \$10⁹⁵ **\$7⁹⁵** Gal.



L2400 Exterior Oil Base

HOUSE PAINT

White Only

Reg. \$6⁹⁵ **\$3⁹⁵** Gal.



L24 Exterior Latex

HOUSE PAINT

White Only

Reg. \$6⁹⁵ **\$3⁹⁵** Gal.



Colorado Lumber & Supply Co.

283 W. 2nd

728-5101

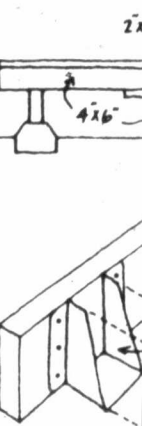

CONSTRUCT code, start b enough spac level the con Place 4" x 6" level. Repeat deck beams. wood spacer pre-cut 2" x



163 E

Construct a two-tier deck for handsome outdoor enjoyment

A redwood deck can make even a small yard delightful! A place to relax, entertain, sunbathe or garden, a deck is like an extra room—outdoors.

This two-tier deck was designed to fit small spaces. But it's also an interesting free-form design for a larger yard.

Either way, it's a flexible plan for backyard entertaining or a beautiful front entry.

Materials should be selected with care for quality and economy. Whether you choose redwood, pine, fir or cedar, be sure you select the right lumber grade for the purpose.

The best way to avoid overspending is:

1) Buy the lowest grade of lumber that will do the job.

2) Buy the smallest quantity possible.

Because it's handsome, durable and economical, Georgia-Pacific's garden grade and Bee Redwood are ideal products for decks, fences, any outdoor project.

Redwood's decay resistance, easy workability and good looks are well known. And Georgia-Pacific's Bee and garden grades put redwood in a price category comparable to other commercial softwoods.

Garden grade redwood features knots and streaks of cream-colored sapwood which give it a rustic look and

attractive coloration. Light but strong, it is easy to work with and well-suited to all outdoor uses.

Redwood reacts individually to climate, location and choice of finish. If a soft, driftwood gray color is desired, leave the wood unfinished to weather naturally. To maintain the "redwood" color, use a stain.

And to give the most lasting protection to garden redwood, G-P recommends application of one easy-to-apply coat of water repellent, either as under-coat or as the sole finish to reduce the effects of moisture and protect from dirt.

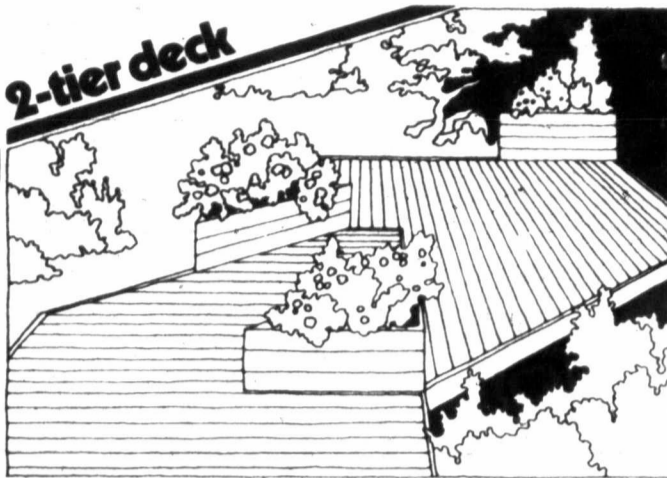

MATERIALS LIST

- Qty.
- 4 4"x6"x12' G.P. Lumber
 - 2 4"x6"x8' Lumber
 - 5 2"x8"x12' Lumber
 - 31 2"x4"x8' Lumber
 - 9 2"x4"x6' Lumber
 - 12 Concrete Foundation Blocks
 - 1 2"x6"x8' Lumber
 - 6 6" Lag Bolts
 - 3 4"x6" Metal Hangers
 - Galvanized Nails

A LITTLE INNOVATION goes a long way, and you can easily build this stepped deck in a few weekends. Just take the materials list to your Georgia-Pacific Registered Dealer, and get ready to tackle a worthwhile project.

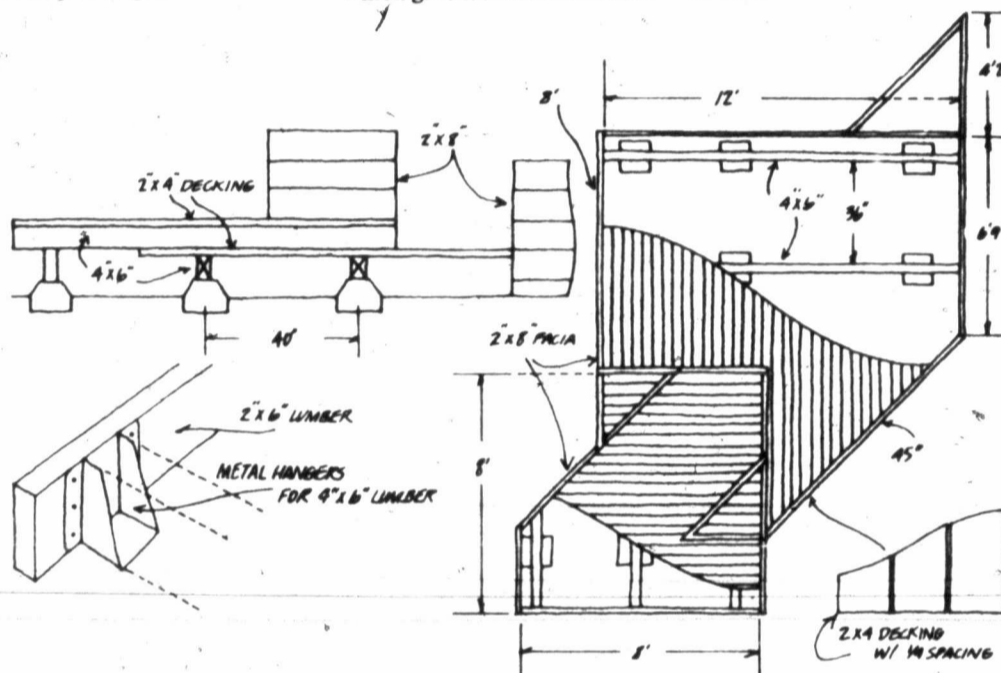

CONSTRUCTION—After you have checked the plans against your local building code, start by bolting the pre-cut 2" x 6" base plate under the door jamb, allowing enough space for a 2" x 4" laid flat. Nail on the metal hangers. Next, position and level the concrete foundation blocks using two to three inches of 3/4" minus gravel. Place 4" x 6" beams in the hangers, and adjust the cement blocks until the beams are level. Repeat the process, overlapping the two main beam supports onto the lower deck beams. Working out from the house, lay down the 2" x 4" decking using 1/4" wood spacers. Trim the ends of the decking at 45° as shown in the diagram. Add the pre-cut 2" x 8" fascia boards around the perimeter.

Help Save On Fuel Bills And Energy



Blown-in insulation

\$20

per 100 sq. ft. installed 5 inches deep

Let our authorized installers apply blown-in insulation to every corner of your attic. It will help cut your utility cost and save energy, too.

HARDCASTLE REFRIGERATION & INSULATION

163 E. 3rd

728-2252

Residing

Is your home aging gracefully? If not, maybe it needs a "face lift." New siding can rejuvenate an aging home, says the National Home Improvement Council.

Residing your home can restore its looks, or it can give your home a completely different appearance.

Textures, colors and patterns can be varied to make your home appear taller, wider, more rustic or more modern. With the application of one of numerous sidings that simulate other materials your home can be made to resemble fieldstone, clapboard or brick.

But residing is more than cosmetic surgery, notes the Council. New siding can also reduce upkeep and maintenance costs. Depending on the material, siding can provide protection against cold, heat, noise, fire, rot, peeling and warping.

Among the siding materials available are vinyl, aluminum, wood, hardboard and steel. With such a large selection to choose from, your home can easily put its best "face" forward.

Build A Better Nest... Come Spring
IMPROVE YOUR HOME

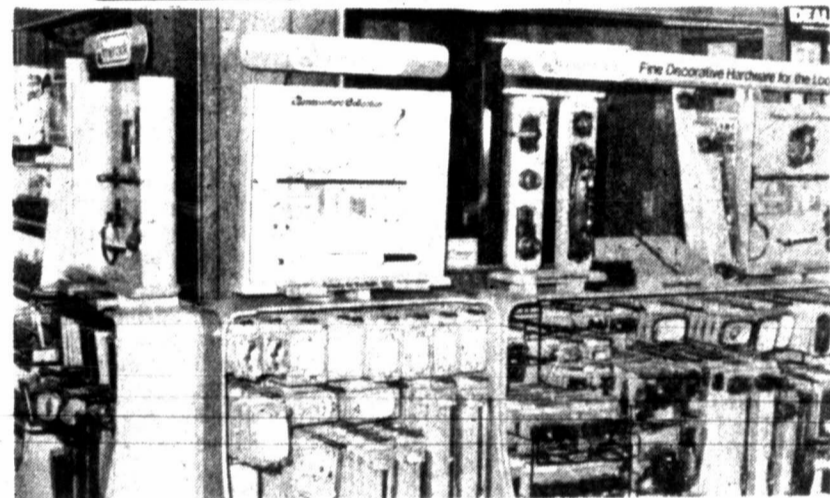

New Addition To Our Store

Complete Line Of Amerock Hardware

Our Departments Include:

- * Jones-Blair Paints
- * Paneling
- * Kitchens & Baths
- * Floor Coverings
- * Wall Coverings
- * Wallpaper
- * Aeromotor Windmill Parts
- * Hardware
- * Plumbing
- * Electrical
- * Ceramic Tile

Higginbotham-Bartlett
Lumber Company

Pine St.

728-2301

WE'RE READY... ARE YOU?

to help You
Fix-Up
for Spring



How can we help? Easy! We can fix you up with a Fix-Up Loan for your home! If you qualify, we'll lend you the money for remodeling, redecorating, adding on, even landscaping...just about anything! We'll even arrange a convenient repayment plan at low rates! So spring into action with your home improvement plans... talk to our friendly loan officer right now.

Colorado City Branch
**Sweetwater Savings
Association**

Member FSLIC

2205 Hickory

728-2667

Decorator's dream... Wallcoverings celebrate color!

Confused about color in decorating? Choosing the right color for a room this spring need not be the most difficult decision you make.

"Wallcoverings offer not only the best value for your decorating dollar, but also provide a wealth of color combinations to spark your imagination," states Edmund Motyka, A.S.I.D., leading interior designer.

Perfect color selection
Wallcoverings offer an excellent solution to color questions in decorating, suggests the Wallcovering Information Bureau. If you are unsure of the colors to use in a room, take a cue from the hues used in a favorite multi-colored wallcovering. It can be any style—traditional, contemporary or nostalgic—or in any design from striped to floral or geometric.

Collections are constantly updated to include new colors that reflect fashion trends in home decorating. Professional artists and designers have put their talent into choosing colors that work well together.

Rich earthtones
This spring, you will find earthtones reminiscent of natural materials—wood, bamboo, canvas—and soft metallics such as pewter and bronze. Rich tones in red, navy and russet, watercolor pastels, and softer, dusty colors also will abound.

To assure a successful color choice, carry a swatch of upholstery and carpet fabric with you for perfect color matching without guessing.

Check lighting effects
The Wallcovering Information Bureau advises, to eliminate unwanted surprises, remember to check the wallcovering colors with your swatches in several types of light—natural daylight, incandescent and fluorescent—whichever type of light predominates in the room you

are decorating, the Bureau recommends.

Let the function of the room and the traffic guide you in your selection of materials. You may choose from strippable, peelable, pre-trimmed, pre-pasted, scrubable and washable wallcoverings.

Easy care
Strippable wallcoverings are perfect for the apartment dweller or if you want to make a change in a few years. Scrubbable wallcoverings are advisable for problem areas, such as a child's room where wear and tear is unavoidable.

Wallcovering sample books are a bountiful source of inspiration for color and design ideas. All the knowledge and expertise of design professionals is available to you simply by opening one of these books.

Selection tips
To determine how a wallcovering will look on your wall, the Wallcovering Information Bureau offers these tips:

- Prop the wallcovering book open and stand six to ten feet away from the sample.

- Imagine how the design will look throughout the room.

- Look at the photographs of room settings to get an idea of how the wallcovering looks in "real life" and note clever decorating ideas you might wish to use.

- Ask the store manager to loan the wallcovering book to you for a day or two or obtain a sample from the manufacturer.

Decorating with wallcoverings offers an infinite number of choices. To help you begin, you may write for a free color selector and room analysis chart. Address your request to: Wallcovering Information Bureau, Department S79, 66 Morris Avenue, Springfield, N.J. 07081.

Wood louver doors are home naturals

The natural look is in, especially in home decorating. And, what could be more natural than the look and warmth of wood.

Nowhere is the combination of form and function more versatile than in wood louver doors. Because they are attractive as well as efficient, wood louver doors are popular in homes ranging from colonial to contemporary design.

Available as folding or sliding units, wood louver doors are excellent choices for closets in narrow hallways or foyers where there is little room for ordinary swing out doors.

In either folding or sliding styles, these doors can be obtained either fully louvered or with louvers in the top half and closed panels in the bottom half.

The slats permit the free circulation of air to keep clothes fresh smelling and free of mildew. This characteristic also makes wood louver doors popular decorating choices for high humidity areas such as laundry rooms, baths and kitchens.

Louver doors also make eye-appealing wall accents when used singly or in pairs, or they can be used as room dividers or connecting doors.

Wood louver doors can be painted to accent or blend with room colors. Or they can be stained to enhance the natural wood grain.

Easy to install and available in stock sizes at local lumber dealers or building supply centers, wood louver doors can be a relatively inexpensive home improvement for a do-it-yourselfer.

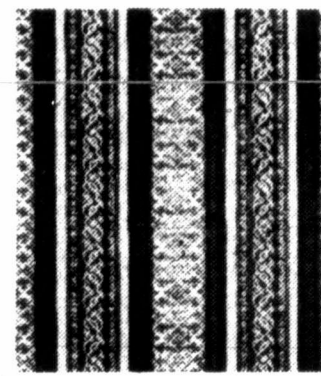
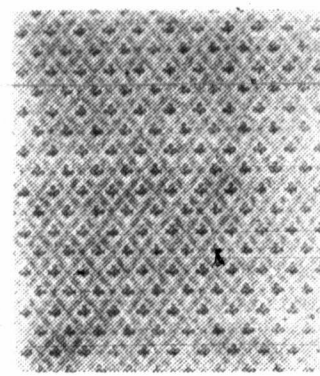
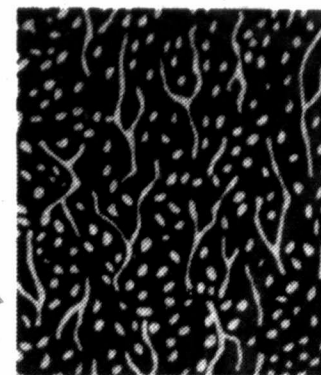
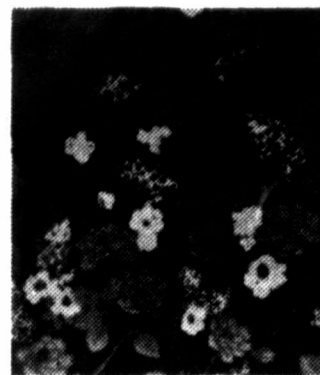

COLORFUL WALLCOVERING DESIGNS—Take a cue from these wallcovering designs in choosing colors for spring redecorating, advises the Wallcovering Information Bureau. Color schemes—earthtones, naturals and pastels—are found in a variety of designs including (clockwise, from top left): a bold floral from Carefree; a free-form contemporary from Wall-Tex; brocaded, textured stripes from Seeman; and a traditional geometric from Birge. For a free color selector and room analysis chart write to: Wallcovering Information Bureau, Department S79, 66 Morris Avenue, Springfield, N.J. 07081.

Remodeling help for homeowners available in a free new booklet

Helpful remodeling suggestions for homeowners are available in a new booklet from the Aluminum Siding Information Bureau.

Tips on how to choose the right siding, information on colors and textures, trim and accessories and installation hints are given in this 16-page booklet, which also discus-

ses warranties and offers advice on choosing a contractor.

For a free copy of "A Homeowner's Guide to Choosing Siding," write to the Aluminum Siding Information Bureau, 250 West 57th Street, New York, N.Y. 10019.

SAVE
NOW

STORM WINDOWS and SCREENS

Heavy Storm Doors

With Safety Glass

32"x80" & 36"x80" \$49.95

Extra Heavy

With Safety Glass

32"x80" & 36"x80" \$59.95

Antique Brass

Solid Safety Glass

36"x80" \$69.95

Aluminum Windows Units

With 1/2 Screens

24"x36" \$21.95

32"x36" \$25.95

36"x36" \$25.95

32"x52" \$27.95

36"x44" \$28.95

36"x52" \$30.95

Add \$4.50 Per Window For Full Screen

Gold Frame Storm Doors

With Solid Safety Glass

32"x80" & 36"x80" \$89.95

Storm Window Kits. each 69¢

ROCKWELL BROS. & CO.

302 W. 2nd

728-2441

Join

React to winter's s...
ceded, reviv...
ing... and...
weather.

Here are...
to help y...
Spring bot...
doors:

- Restoc...
it's a much...
in warm we...
pantry an...
shelves so...
meals na...
juices are...
places. T...
easily clean

Mod

ⓂA poorly...
wastes your...
ing you extr...
work.

But don...
modeling...
kitchen tha...
energy int...
work for yo...
tional Hom...
Council.

Redesign...
layout usin...
triangle' pr

From g

Bui

with

It's a bar...
a griddle...
It can be all...
in one con...
the new W...
ble cooktop...
new units...
changeable...
be simpl...
switched t...
cooking mo...
be in.

Available...
inches and...
cooktops...
with two...
modules an...
with lava r...
features a...
8-inch ele...
other modu...
elements...
provides...
trol to give...
ing, and lo...
cooking.

Three m...
can be acc...
46-inch siz...
saving 33-...
modates a...
two modul

These...
surface m...
stainless s...
the cookto...
as well as...
ance. And...
controls al...
the surfac...
cooking n...
the highes...
peratures...
cooking re

Optional...
even great...
ity. You m...
serie for u...
module. It...
spit which...
sitions an...
roasts up...
poultry up...
Another...
teflon-coat...
built-in gre

Join in a spring reaction! Inspections can avert hasty repairs

React to Spring! Now that winter's snows have receded, revitalize your thinking... and enjoy the warm weather.

Here are some suggestions to help you prepare for Spring both in and out-of-doors:

- Restock your kitchen—it's a much-frequented place in warm weather. Reorganize pantry and refrigerator shelves so that between-meal snacks and fruit juices are in easy-to-reach places. To quickly and easily clean-up greasy spills

and splatters, use Grease relief™ all-purpose degreaser. Simply spray the degreaser directly onto washable kitchen surfaces and un-plugged appliances and wipe with a damp sponge.

- Reaffirm your special interest: join a theatre group; take a course at a local college; renew your library card and borrow this year's best seller.

- Reassemble your lawn furniture and relax in a refreshing Spring breeze. Replant the garden... and

teach the kids how plants grow by letting them plant carrot tops and fruit seeds.

- Re-enact a New Year's resolution: resist fattening foods.

- Also, get together with friends at someone's house and form your own private "health spa." Begin by doing calisthenics to an inexpensive exercise record. Serve a low-calorie lunch to everyone, and spend the afternoon giving each other facials and manicures or experimenting with new hairstyles.

A damaged or worn out roof that's ignored can lead to serious problems in the attic and beneath the roof surface. It can result in hasty and costly repairs.

To forestall such problems, the Asphalt Roofing Manufacturers Association advises homeowners to check their roof's condition at least once a year and preferably twice a year.

But don't go up on the roof to do it, warns ARMA. Inspect it from the ground instead. Walking on a roof is dangerous and could damage the shingles.

Indications that a roof is in need of replacement include cracked, curled, brittle or

missing shingles. If a roof is fairly new and has suffered limited damage such as loose or missing shingles from a storm, these can be renailed or replaced.

If it looks as though the roof requires replacement, ARMA suggests you call in a professional roofer to conduct an on-the-roof inspection.

Not only can a reputable roofer tell you whether the roof needs to be replaced, but he can provide assistance in the selection of roofing material and the design elements inherent in color and dimension.

Increasingly popular, for example, are three-dimen-

sional asphalt shingles in handsome earthtone colors of browns and beiges that serve to relate a home to its surroundings.

Designed to last up to 25 years with little maintenance, multi-layered asphalt shingles produce deep, attractive shadow lines that give a roof dimension.

Additional information on the selection of roofing is available in a 20-page booklet, "A Homeowner's Guide to the Selection of Quality Roofing." It can be obtained for 35 cents from ARMA, Box 3248, Grand Central Station, New York, New York 10017.

Modernize with homemaker in mind

A poorly designed kitchen wastes your energy, by causing you extra steps and extra work.

But don't despair. Remodeling can convert a kitchen that's draining your energy into one that will work for you, says the National Home Improvement Council.

Redesigning an inefficient layout using the 'kitchen triangle' principle in which

each major appliance is conveniently located at equidistant points of a triangle can eliminate unnecessary steps between work areas.

In kitchens too small to seat the whole family, install a built-in snacking counter to make serving and clean-up easier on the homemaker.

To keep kitchen maintenance to a minimum, shop for washable wallpaper, flooring that won't show dirt easily

and stain resistant cabinets. Cabinets certified by the National Kitchen Cabinet Association are tested to assure years of service under tough kitchen conditions.

A kitchen that tires you out needs work. NHIC points out that while energy-saving kitchen improvements can be do-it-yourself jobs, more difficult projects require a home improvement contractor.

From grill to griddle...

Build in cooking flexibility with new convertible cooktops

It's a barbecue grill... it's a griddle... it's a rotisserie. It can be all of these and more in one convenient unit with the new Whirlpool convertible cooktops. These versatile new units are featured with changeable modules that can be simply and quickly switched to suit whatever cooking mood you happen to be in.

Available in two sizes, 46 inches and 33 inches, the cooktops come equipped with two surface unit modules and a barbecue grill with lava rocks. One module features a 4-inch and an 8-inch element while the other module has two 6-inch elements. The grill module provides "infinite" heat control to give high heat for searing, and low heat for slow cooking.

Three modules at a time can be accommodated in the 46-inch size and the space-saving 33-inch size accommodates a combination of two modules at one time.

These brushed chrome surface modules fit into a stainless steel rim to make the cooktops easy-to-clean as well as elegant in appearance. And, the infinite heat controls allow fine tuning of the surface units and other cooking modules between the highest and lowest temperatures for the desired cooking results.

Optional accessories offer even greater cooking flexibility. You may choose a rotisserie for use with your grill module. It has a motorized spit which adjusts to two positions and accommodates roasts up to 5 pounds and poultry up to 6 1/4 pounds.

Another option is a teflon-coated griddle with a built-in grease ring and well

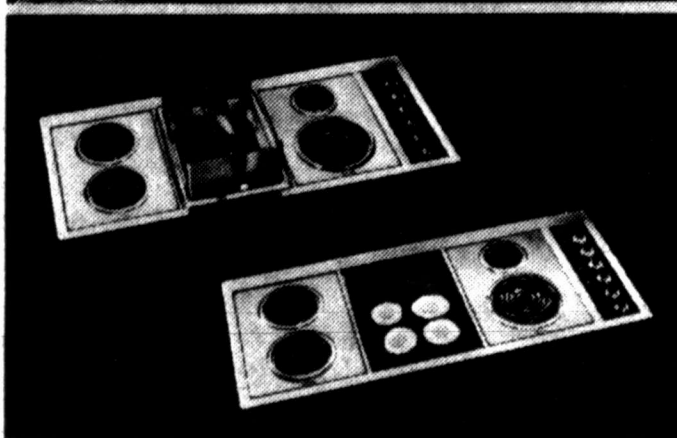

IF REMODELING THE KITCHEN is one of your spring projects... Whirlpool convertible cooktops can help you make every inch of space designated for surface cooking really count. In this unit, changeable modules can be quickly and easily switched to let you grill, barbecue, rotisserie, griddle, chop and carve, or simply boil water.

to help drain grease away from the cooking food. The griddle comes with a cover to help protect the teflon surface when it is not in use as well as giving additional counter space.

As another option, consider getting a hard wood cutting board with a juice ring to give you handy cutting and carving convenience.

With a Whirlpool conver-

tible cooktop, there's no need to travel back and forth from kitchen to patio for grilled steaks or barbecued chicken... no need to get out your special egg or pancake skillet... no need to chop vegetables at the sink and then carry them over to the range to add to the stew. Now you can do it all in one convenient spot right in your own kitchen.

The Wise Use Of Electricity Starts Here.

Electricity, like all other forms of energy, should be used wisely. For ideas on how to use your electric service home efficiently, call us. We'd like to help.

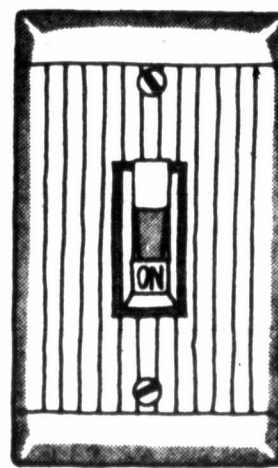

Texas Electric Service Company

B. B. HARDEE, Manager, Phone 728-2331

S—Take a... covering In... tones, natu... designs in... floral from... Wall-Text;... and a tradi... selector... Infor... Avenue,

owners... booklet

and offers ad... ing a contrac...

copy of "A... s Guide to... g," write to... Siding Infor... 250 West... York, N.Y.

ows... s

\$49.95

\$59.95

\$69.95

\$21.95

\$25.95

\$25.95

\$27.95

\$28.95

\$30.95

een

\$89.95

each 69¢

CO.

8-2441

home improvement LOANS

There's No Need To Wait --
Make Your Home Improvement Today
And We'll Give Up To
Five Years To Pay!

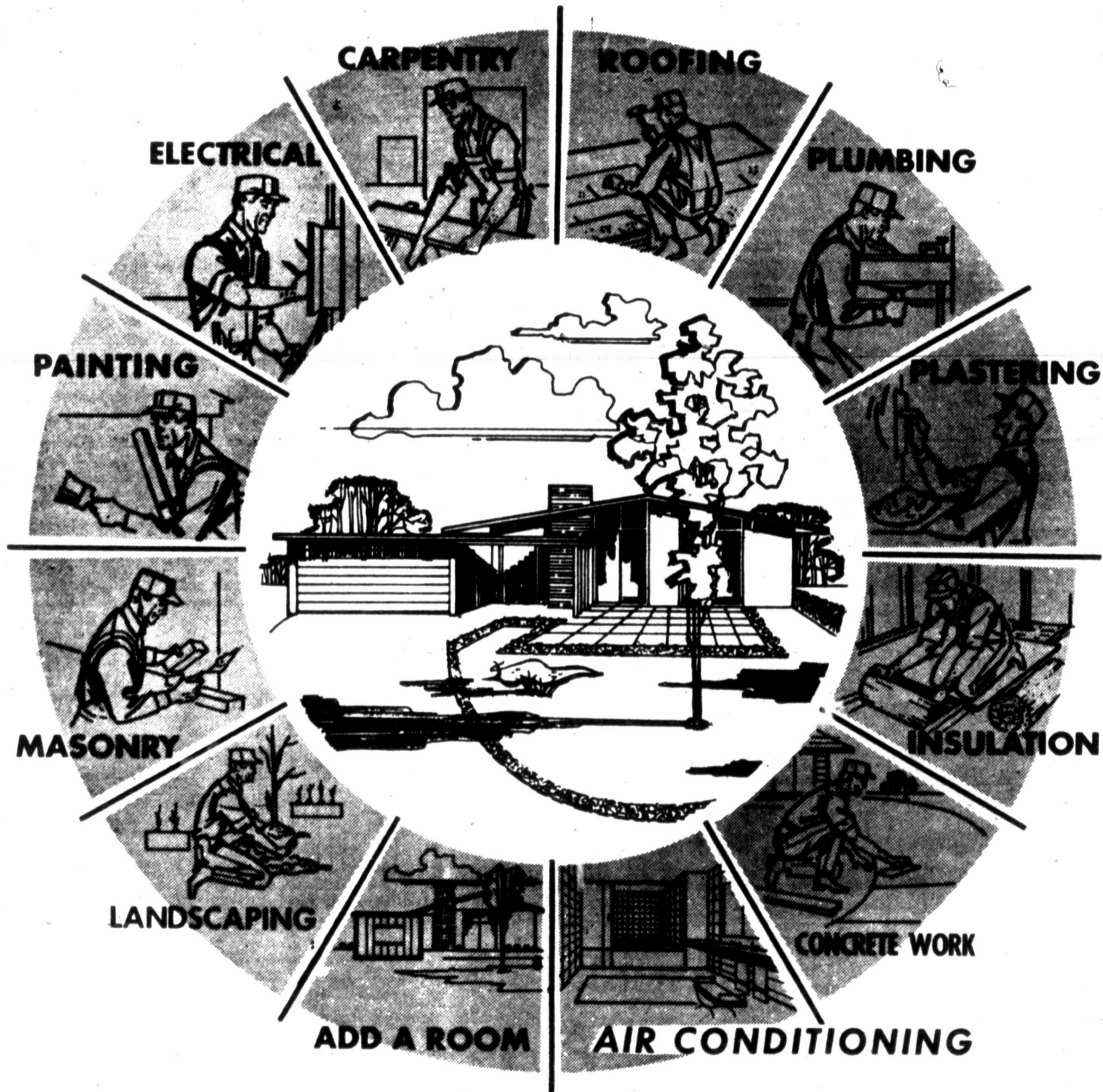

Colorado City Savings & Loan