TUESDAY

THE SNYDER DAILY NEWS

VOL. 17, NO. 45 — SNYDER, TEXAS (79549) TUESDAY, JUNE 21, 1966 — TEN PAGES—PRICE 5c

SAIGON DEMONSTRATORS BURN U.S. VEHICLE — Firemen try to extinguish flames in a U.S. military vehicle which was set afire in a sagon street by anti-government demonstrators. The demonstrators stopped the vehicle with a road-block and chased the U.S. soldiers manning the car before setting it afire. (AP Wirephoto via radio from Sagon)

Search Of Crash Area Yields Only Two Bodies

Plane Falls On Homes

By HARRY NASH

HAMPTON, Va. (AP) — Rescue and salvage workers probed a devastated suburban neighborhood here today for possible additional victims from the flaming crash of a Marine Corps attack bomber that hurtled into the area after an in flight collision Monday.

Hampton police said two persons — a mother and her infant son — died and 40 were injured. Eleven remained hospitalized today.

Police Chief L. H. Nicholson said "we have gone through all the destroyed and damaged houses and found no additional bodies. I don't believe we will find any more. We have no reports of missing persons."

Nicholson said "it is a miracle that the death toll was so low."

The low death toll was all the more remarkable in view of the fact the plane crashed when "the majority of the people in the area were at home," the chief said.

Ten of the modest, two-bedroom homes were demolished and 17 others damaged to some degree in the housing development near Buckroe Beach, a Chesapeake Bay resort town.

The two-seater A6 Intruder light bomber plowed into the development at 8:57 p.m. Monday. Seconds earlier, it had collided at 400 miles an hour with another Intruder at 2,000 feet. The other plane fell into the Chesapeake.

All of the four Marines aboard the two aircraft ejected safely and landed near the second bomber in Chesapeake Bay off Norfolk. Three were picked up by a Coast Guard helicopter, the fourth by a private boat.

The crash occurred not far from the sprawling Fordham shopping center and the homes of many Air Force and Army men from nearby Langley Air Force Base and Ft. Monroe.

Witnesses said the aircraft came down at a 45-degree angle just off Sergeant street, where its engine buried itself in a deep crater.

The wings and portions of the flaming fuselage continued on —with parts of the fuel tanks— for two blocks, mowing down homes as they went and setting some of them on fire. Bits of the plane were found 5 blocks away at the shopping center, where a wheel plunged through the roof of a bowling alley and injured three persons.

Among the dead were Mary Gallant and her 19-month-old son Donald.

Mrs. Gallant's husband was on his way home when the house in which his wife and infant son awaited his arrival was destroyed. Two other Gallant children were visiting neighbors and escaped.

"It looked like a tornado had ripped out a three-block area," said one of the first newsmen at the scene, Bob Williams of the Newport News Daily Press. "People were walking around in a daze."

★ ★ ★

Eyewitness Tells Horror Of Scene

HAMPTON, Va. (AP) — Daylight was giving way to dusk as the little boy played in front of his home on Old Buckroe Road, unaware that a burning Marine jet was sweeping down on him.

And then, suddenly, he wasn't there any more. Just his shoes.

This tragic scene was witnessed Monday night by James A. Hardin and his son, Bobby, 13, as they were driving home from a Little League baseball game.

The big jet had just collided with another military plane over a nearby shopping center. Pilotless, it screamed across the flat tide water landscape and crashed into Old Buckroe Road, shattering houses in its fiery path.

"I heard a woman screaming as she ran across a yard with a baby in her arms," Hardin said. "A man followed her out of the house with blood streaming from his face."

When they got to their own home — at 503 Smiley Road — the Hardins found a landscape of burning debris.

"Part of the fuel pump was in my back yard," Hardin said. "A steel pipe was embedded in our roof. Part of the bearing case from a jet engine had knocked down part of a trellis in the front yard but left a light bulb on top of the trellis intact."

Robert Young, 22, a technician for the Newport News Shipbuilding and Dry Dock Co., was visiting with his family at his parents' home just a few blocks away when the jet crashed.

"It was the most horrible thing I have ever seen," he said.

E. W. Riss was coming from an Army Reserve meeting when he happened to look skyward.

"I saw a flare, like a big silver ball at first," he said. "Then there was an explosion, and I saw debris floating slowly down."

"I was coming out the front door of my house at the time it hit, said Ronald Beasley, 26, a shipyard worker. "I heard this big noise and this great big ball of flame rose up from the ground and kept rising as tall as three or four houses. It hung there a second and then there was just fire everywhere."

SENATE INVESTIGATES SENATOR — Sen. Thomas J. Dodd (D.-Conn.), left, and Chicago businessman Julius Klein are figures in Senate investigation this week probing charges by columnists Drew Pearson and Jack Anderson that Dodd did favors for Klein, who is a registered agent for West German business concerns. Dodd himself requested probe by Senate's Ethics Committee. (AP Wirephoto)

Ky's Soldiers Seize Fasting Rebel Chief

By GEORGE MACARTHUR

SAIGON, South Viet Nam (AP) — Premier Nguyen Cao Ky's soldiers seized the extremist Buddhist leader Thich Tri Quang in his hospital room in Hue today. The slight, robed monk walked out of the building on the 14th day of his hunger strike.

With the four-month Buddhist uprising fast crumbling under the military junta's firmness, Tri Quang's chief rival the moderate Thich Tam Chau, appealed to Ky to 'assure the life and liberty of the venerable Tri Quang and all other monks who led the struggle" against the regime.

Reports circulated in Saigon that Tri Quang, 42, would be brought to the capital. A police officer in Hue said he had been put in protective custody to shield him from the Viet Cong.

The government's action against the chief of the Buddhist struggle movement showed its confidence that it had all but smashed the militant Buddhist minority's campaign for an immediate restoration of civilian rule.

In Saigon, troops and police kept several hundred monks and their followers bottled up inside the Buddhist Institute for the fourth day despite their plea to the International Red Cross that they faced epidemic and starvation.

Some of the government's confidence infected a high-ranking Briton. After four days of talks with Ky and other government leaders, Britain's under-secretary for foreign affairs, Lord Walston, told newsmen he foresaw a military victory for the allies within 12 months.

Walston's prediction echoed one made by Ky on the first anniversary of his rule Sunday, but the Briton added: "I cannot see a real building up of a peaceful democracy here for a very long time indeed."

On a strip of beach along the Mekong Delta south of Saigon, U. S. seamen unloaded 250 tons of Chinese-made arms and ammunition from a gun-running trawler intercepted Monday as Viet Cong sampans were about to pick up the cargo. U. S. military authorities said it was probably the biggest arms prize of the war.

2 Escapees Are Handed Sentences

Joe Arther Phillips, Snyder Negro, was handed a 15-year prison term in District Court Monday after he pleaded guilty to a charge of escaping from prison.

Henry Franklin Barnett received a 5-year term when he pleaded guilty to the same charge. Phillips and Barnett were two of the three persons involved in the recent break from the Scurry County jail. The third person involved in the escape — James Oliver — will be brought to trial later.

Phillips also received a 7-year term after pleading guilty to a charge of forgery. He passed a check at the local Piggly-Wiggly store. Both terms will run concurrently.

Barnett also pleaded guilty to theft over $50 and received a 5-year term for that offense. His terms also will run concurrently. Barnett is from Odessa.

Manuel Gallegos entered a guilty plea today to two charges of assault with intent to commit murder with malice and was handed a 5-year-term on each charge. Previously, he received a 3-year term when a Scurry County jury found him guilty of assault with intent to commit murder without malice. The 3-year term was the maximum allowed under the law for that type of offense. All terms will run concurrently.

The Court dismissed two charges of swindling by worthless check against Mrs. Pat Hurst. She was living in Odessa at the time the complaints were filed and later made restitution after moving to California.

★ ★ ★ ★ ★ ★

Thant Urged To Guide Peace Try

By JACK BELL

WASHINGTON (AP) — —Senate Democratic Leader Mike Mansfield called on U.N. Secretary-General U Thant today to take the lead in a new effort to arrange Viet Nam peace talks.

Mansfield said he believes a three-point plan renewed by U Thant at a United Nations news conference Monday would get "every consideration from President Johnson" if there was some sign the Communists might accept it.

Thant proposed a cessation of U. S. bombing of North Viet Nam, scaling down of military operations by both sides and a willingness on the part of all concerned to enter discussions with all participants in the fighting.

"I think it is up to U Thant to exhaust every possibility of getting the acceptance of both sides to this proposal," Mansfield said. "He should take the lead in trying to bring about a definite understanding that a conference will be held."

However, Sen. Gale W. McGee, D-Wyo., a strong supporter of Johnson's Viet Nam course, said in a separate interview he thinks Thant's proposal had "a hollow ring to it."

"We've tried stopping the bombing before and it didn't invite any response," McGee said. "On the contrary, the enemy used the lull to intensify their efforts."

He said "continued firmness, such as in Korea, may actually hasten the hard decision by the Communists to start talking."

Some senators believe the Viet Cong and the North Vietnamese may have taken such a military mauling in the last few weeks that they may be more willing to talk than they have been in the past.

Freeport Strike Idles Dow Workers

FREEPORT, Tex. (AP) — A strike by 250 union machinists at Dow Chemical Co.'s Texas Division today idled 3,750 workers at the company's A and B plants and Ethyl Dow.

A company spokesman said salaried personnel will keep the plants in operation.

The 250 non-union employes of the Dow Badische Chemical Co. have ignored pickets set up by the Galveston Building and Construction Trades Council.

French-Soviet Talks Begin

By FRED W. COLEMAN

MOSCOW (AP) — President Charles de Gaulle began formal talks with top Kremlin leaders today after starting his 11-day state visit with a call for France and the Soviet Union to join in a search for solutions to Europe's problems.

Communist party chief Leonid I. Brezhnev led the Soviet team at the first of three scheduled formal meetings, emphasizing the importance the Soviets are giving the talks. Brezhnev's position as the party's general secretary makes him the most powerful man in the Soviet Union, but he has only a secondary government role and usually stays out of such talks with government visitors.

Others who faced De Gaulle across a long table in Catherine's Hall in the great Kremlin Palace were Premier Alexei N. Kosygin, President Nikolai V. Podgorny and Foreign Minister Andrei A. Gromyko.

De Gaulle's team included Foreign Minister Maurice Couve de Murville and Ambassador Philippe Baudet.

Newsmen admitted briefly at the beginning of the session heard De Gaulle and Kosygin mention Stalin.

"I think I had dinner in this hall in 1944," De Gaulle said.

"With Stalin?" Kosygin asked.

"Yes," said De Gaulle, pointing to chairs. "I was there and he was there."

De Gaulle issued his call for agreement between the two countries at a banquet in the Kremlin Monday night.

"Without ignoring the essential role that the United States has to play" in the world, he said, France thinks that the first condition for world progress "is the re-establishment in Europe of fertile unity instead of having Europe paralyzed by sterile division."

It is up to France and the Soviet Union to start trying to solve European problems, particularly the problem of Germany, he said.

Enterprise Honored On Return Home

SAN FRANCISCO (AP) — A blimp, balloons, jets, prop planes, two military bands, fire boats, a flotilla of small craft, and a platoon of dignitaries greet the mighty carrier Enterprise today as she sails into her home port after six months duty off Viet Nam.

But for many of the 85,000-ton Big E's crew the most poignant sounds in the tumult are coming from the Golden Gate Bridge. The west walk has been cleared for their families, so they can call down to the ship via a loudspeaker as she comes into San Francisco Bay.

The Enterprise, first nuclear-powered vessel to go into battle, is the world's largest warship. Built at a cost of $444 million, she sailed from her former home port, Norfolk, Va., on Oct. 26 and since December has launched 13,000 combat sorties.

Escapee Surrenders At Fort Worth

FORT WORTH (AP)—One of the five prisoners who made a daring daylight break from the Tarrant County jail Monday surrendered at the sheriff's office today.

He is Rodney Broadway, 17, charged with two counts of rape. Two others were captured shortly after their break for freedom.

Summer Is Greeted By Calm Skies

By The Associated Press

Calming weather held the door open for summer's official arrival in Texas at 1:33 p.m. today.

There was still a touch, however, of the turbulence which has plagued much of the state in recent days.

Farmer Fred Kelly notified the Weather Bureau that a tornado snaked down to the ground about 10:30 p.m. Monday at a point 24 miles northwest of Dalhart—but just across the state line near Sedan, N.M.

Kelly said the twister disappeared toward the north after he watched for about five minutes. State police found no damage to any houses or other buildings.

The funnel cloud appeared while most of the Texas Panhandle-Plains sector was under a severe thunderstorm watch. It covered a 120-mile wide belt from Hobbs, N.M., to Liberal, Kan., expiring at midnight.

About the only rain of consequence fell around normally dry El Paso, where up to one-half inch of moisture caused minor flooding briefly in a few spots.

Top temperatures Monday afternoon ranged from 103 degrees at Presidio down to 83 at Corpus Christi.

Warm weather was forecast for all parts of the state through Wednesday with isolated thunderstorms in Northwest Texas tonight and scattered showers in southern areas.

Stockpile Sales Ok'd

WASHINGTON (AP)—President Johnson signed today five bills authorizing the sale of about $500 million of materials from federal stockpiles.

WEATHER

SNYDER TEMPERATURES: High reading Monday 86 degrees; low, 68; reading at 7 a.m. today 73 degrees.

North Central Texas: Clear to partly cloudy and warm tonight and Wednesday. Widely scattered thundershowers in northwest today and tonight. Low tonight 64 to 72. High Wednesday 88 to 94.

Northeast Texas: Clear to partly cloudy and warm tonight and Wednesday. Low tonight 64 to 72. High Wednesday 88 to 92.

Northwest Texas: Partly cloudy and warm tonight and Wednesday. Widely scattered thunderstorms today and tonight, mainly in west and north. Low tonight in 60s. High Wednesday 86 to 94.

Coast: East to southeast winds 9 to 18 knots tonight and Wednesday, locally gusty and variable.

South Central and Southeast Texas: Partly cloudy and warm tonight and Wednesday with scattered showers. Low tonight 66 to 76. High Wednesday 84 to 92.

Southwest Texas: Partly cloudy and warm tonight and Wednesday. Isolated scattered showers. Low tonight 64 to 74. High Wednesday 86 to 94.

SPREAD TOO THIN?

McNamara Eyes Forces In Europe

WASHINGTON (AP) — Secretary of Defense Robert S. McNamara said today the pressures for cutting U.S. forces in Europe are legitimate and must be seriously considered.

But he said the United States has no plans to reduce its European combat capability "in the present circumstances." And he bluntly told senators worried that U.S. military strength is being spread too thin:

"Let me state simply and categorically that the United States is capable of maintaining its combat capability in Europe while continuing to meet planned troop deployments to Southeast Asia."

The Senate gives double-barreled attention to North Atlantic Treaty Organization problems today. McNamara testifies before Sen. Henry M. Jackson's subcommittee on national security and former Treasury Secretary Douglas Dillon appears before the Senate Foreign Relations Committee.

Indirectly McNamara acknowledged suggestions by some senators, including Democratic Leader Mike Mansfield, that the United States might want to reduce its forces in Europe.

"There are indeed many pressures for reducing the size of these forces, a size which was determined in earlier years under different conditions," he said.

Among the legitimate pressures he listed:

"The continuing adverse effect on our balance of payments of maintaining more than 200,000 men in Germany cannot be ignored."

"There is the fact that our Western European friends have recovered their prosperity, their strength and their consequent ability to put into the field larger forces than in the past."

"There is, also, the rapidly increasing airlift and sealift capacity of the U.S. defense establishment, requiring us to revise our traditional ideas about the time and effort required to put major combat forces into the field at widely different places around the globe."

These pressures, he said, "must be seriously considered, as a matter of joint responsibility within the alliance as well as a matter of U.S. policy."

But he added they will not have a substantial effect "upon the over-all combat capability of U.S. forces in Europe, upon our strategy, or upon the security of the alliance as a whole."

Nervous Bandit Escapes With Cash

KANSAS CITY, Mo. (AP) — A shaky bandit, so nervous he had to rest his pistol on a counter, pulled a $300 holdup at a finance agency Monday.

After looking over the place, he pointed his gun toward the office of L. E. Spaunhorst, manager of the loan company branch.

"All right, mister, get out here," he said.

Farm Bureau To Name Queen Here

Plans for a queen's contest here have been announced by the Scurry County Farm Bureau.

The event will be held at 8 o'clock on the night of Aug. 12 in the Snyder High School auditorium.

Purpose of the contest is to give recognition to the farm and ranch girls of Scurry County. It will be an 'honest-to-goodness" queen's contest with the girls to be judged by three out-of-county judges on grace, poise, charm, vivaciousness and all other attributes that help make up a winsome Texas Future Homemaker.

A contest must be a daughter or sister of a Farm Bureau member actively engaged in agricultural production. Also, contestants must be at least 16 years old by Sept. 1, 1966, but not over 22 years old by Sept. 1, 1966. All contestants must be single now and have never been married.

Appropriate awards will be given at the county contest and the winner here will be eligible to compete in the district contest. All district queens will receive wrist watches and expense paid trips to the state convention for each district queen and one attendant.

The State Farm Bureau Queen and a matron escort will be allowed $500 on expenses to the American Farm Bureau Federation convention at Las Vegas, Nev., next December.

Entries may be submitted and additional information may be obtained at the Scurry County Farm Bureau office at 122 East Highway. The telephone number is HI 3-9963.

Dear Abby...

By ABIGAIL VAN BUREN

DEAR ABBY: I am 37. My husband died 3 years ago, leaving me with a 14-year-old son I'll call Joel. I loved my husband dearly, but he had been incurably ill for a year and suffered terribly, so his death was a blessing. Joel took it hard as he and his father had been great pals. I made Joel "man-of-the-house." He became my "beau" and escorted me in place of his father. I let him handle the money when we went marketing. He took over surprisingly well.

About 6 months ago I started seeing a 44-year-old widower. Abby, I never thought I could be so happy again. He is kind and gentle, and he adores me. I **really care for him, too, and he** wants to marry me. I asked Joel how he felt about my remarrying, and he is violently opposed to the idea. He enjoyed being the "man - of - the - house" and doesn't want to go back to being a little boy again. My son comes first, but I know I could never find a better man, and I don't want to spend the rest of my life alone. Yet how can I marry a man knowing it will break my son's heart?

DIFFICULT DECISION

DEAR DIFFICULT: Marry the man. **It was a mistake to cast your son in the role of substitute husband. No wonder he regards another man in your life as a rival and a threat. Encourage Joel to make a social life of his own among his contemporaries. His attitude is understandably adolescent, but with maturity he will be less hurt and more realistic.**

* * *

DEAR ABBY: Will you please tell me if I am wrong for feeling the way I do? When I got married, my aunt and uncle gave my husband and me a garbage pail for a wedding gift. I accepted it, but took it as an insult. I remain, very truly yours,

"INSULTED"

DEAR INSULTED: While it may not have been the most glamorous gift, it was certainly one of the most practical. I see nothing insulting about a useful gift given in good faith.

* * *

DEAR ABBY: I am so mad at my mother I could scream. I ordered 75 invitations to my high school graduation. (You have to order them in batches of 25.) My Mother asked to see the list of people I intended to send them to, so I showed her the list and she crossed off 51 names! She said sending a graduation invitation was the same as asking for a present, and I should send them only to my very closest friends. Abby, all these people ARE my close friends. She also said I shouldn't sent any to out-of-towners because they couldn't come anyway. I just wanted them to know that I was graduating. The exercises are going to be held in the park, and we were told we could invite as many people as we wanted. Do you think my mother had the right to cut down my list that way? After all, it's MY graduation, and if I want to send invitations to perfect strangers, it's MY business.

MAD

DEAR MAD: It may be your graduation, but it's your mother's duty as well as her right to guide you in matters of judgment and propriety. Simmer down, honey, and listen to your mother. She may have a point.

* * *

CONFIDENTIAL TO MARRIED IN HASTE: It wasn't much of a marriage if your husband cheerfully paid a lawyer $1,500 for untying the knot he begrudged a minister $10 for tying. Yes, people are funny.

* * *

Troubled? Write to Abby, Box 69700, Los Angeles, Cal., 90069. For a personal reply, inclose a stamped, self-addressed envelope.

* * *

Hate to write letters? Send $1 to Abby, Box 69700, Los Angeles, Cal., 90069, for Abby's booklet, "How to Write Letters for All Occasions."

Schools May Share New Tax Money

AUSTIN (AP)—Seven Texas colleges that were shut out on new construction funds by a May 17 attorney general's opinion may now share in new tax money by virtue of an attorney general's opinion Monday "clarifying" the previous opinion.

Under the May opinion, West Texas, Texas Women's University, East Texas, Sam Houston, Texas Southern, Texas A&I and Southwest Texas State would see their share of a new 10-cent ad valorem tax go entirely to the payment of their construction indebtedness.

The May opinion said all of the states 17 four-year colleges outside the University of Texas and Texas A&M systems would share the new tax under formulas devised by the College Coordinating Board. Only 12 schools shared the old 5-cent ad valorem tax.

Monday's opinion upheld the portion of the May opinion saying all 17 schools must share in the new tax.

But the May opinion said those schools that had valid construction indebtedness equal to or above their share of the 10-cent tax would get only enough to pay their obligations.

Monday's opinion said existing construction indebtedness will be paid "off the top," and then the remainder of the tax will be shared by the 17 schools.

Abilene Angered By Killing Of Animals

ABILENE, Tex. (AP) — Angered Abilene residents weighed measures today to stop the apparently wanton killing of animals being moved into a new $1 million zoo on the east side of the city.

Attendants found an otter shot Saturday. Then another otter turned up shot and a polar bear dead of unknown causes Monday.

Tests were being made to determine whether the bear, valued at $1,200, died from poison as was suspected.

There was talk of posting armed guards at the zoo, which is due to open July 2.

THE SNYDER DAILY NEWS

Published Sunday morning and each evening except Saturday by the Feather Printing and Publishing Co., Inc., at Snyder, Texas 79549

Entered as second-class matter at the Post office at Snyder, Texas.

SUBSCRIPTION RATES: By carrier in Snyder 35 cents per week. $1.50 per month. By mail in Scurry and adjoining Counties, one year $9.95. Balance of Texas one year $12.50. All other States $15.00.

MEMBER OF THE ASSOCIATED PRESS.

The Associated Press is exclusively entitled to use for republication all news dispatches in this newspaper, also local news published herein. All rights reserved for republication of special dispatches.

Drs.
Blum & Nesbit
OPTOMETRISTS
Members Texas
Optometric Ass'n.
Eyes Examined · lenses prescribed or Duplicated.
Contact Lenses
Phone HI 3-3992

Twenty-One Guns Greet King Faisal

WASHINGTON (AP) — Twenty-one guns boom out a Washington welcome today for King Faisal of Saudi Arabia.

The ruler of the oil-rich desert kingdom flies to the capital after an overnight stay at Colonial Williamsburg, Va. President Johnson greets the king at the White House, then joins him in a parade through downtown Washington.

Faisal, 60, receives a key to the city from District of Columbia officials at Blair House, where he is staying during his three-day state visit, then lunches with Secretary of State Dean Rusk.

The king returns to the White House for a late afternoon conference with Johnson, followed by a black-tie stag dinner. The after-dinner entertainment will include military marching and music on the White House lawn by the Old Guard Fife and Drum Corps. The Army drill team and the Army band. A fireworks display will cap the program.

Wednesday Faisal addresses a luncheon sponsored by Washington newsmen, holds separate conferences with Johnson and Rusk and gives a reception in honor of the President at the Saudi Arabian Embassy.

He leaves for New York Thursday afternoon.

This is Faisal's first visit to the United States since he became king in 1964. He is accompanied by nine of his country's officials but no members of his immediate family.

Hospital OK For Medicare

Cogdell Memorial Hospital is one of four hospitals in the Big Spring Social Security Administration District certified for participation in the Medicare Program.

Erven Fisher, district manager, announced that Hall-Bennett Memorial Hospital and the Big Spring State Hospital, both at Big Spring, were the latest to be certified. The other hospital in the district with prior certification is Malone and Hogan Hospital at Big Spring. Additional hospitals in the district are expected to qualify by July 1.

Fisher said 7,000 persons in the Big Spring District are eligible to received benefits under the Medicare program.

Market Rallies In Livelier Trading

NEW YORK (AP)—The stock market rallied in livelier trading early this afternoon.

Stocks were listless and mixed at the start but selective improvement spread and this attracted more buyers from the sidelines.

Analysts saw the market as going through a "base-building" process in advance of a summer rally which is generally expected.

Some hesitation in early trading was linked with news that U.N. Secretary-General U Thant plans to visit Moscow later this summer. The Viet Nam conflict is expected to be a major topic in his talks with Soviet leaders.

TIGER THEATRE & CAFETERIA
"dine during movie time"
DIAL 37-2-12
FREE 90c DINNER
To All Cars With Four Paid Adults. Your Choice of Chicken-Fish-Shrimp-Steak & Deviled Crab.
You must sit in from the beginnin
and it's the wildest poker game in the west!
HENRY FONDA
JOANNE WOODWARD
JASON ROBARDS
A BIG HAND FOR THE LITTLE LADY
Technicolor From Warner Bros.

AT CAPITOL — Linda Wiggins and Dennis Grizzle of Ira are shown at the nation's capitol while they were on a tour sponsored by Texas Electric Cooperatives. They won oratorical contests held by Lone Wolf Electric Cooperative at Colorado City. The Texas delegation returned on June 14.

A&M Ex-Students Win Alumni Award

COLLEGE STATION (AP) — Alumni of Texas A&M University are often described as proud, sometimes as loud. Now they can also be called prize winners.

The Association of Former Students of A&M won the first award for administration given by the American Alumni Council. The association added the prize to two other AAC awards, giving the Aggie exes every major trophy offered by the council.

Dallas Girl Has Shocking Experience

DALLAS (AP)—A 15-year-old Dallas girl, according to police, broke all the rules recently. It was, for her, a shocking experience.

Police said the girl was hanging wet clothes on an electrical line. They also said she was standing barefoot in wet grass.

Part of the wire, officers said, was draped on the ground. The girl's foot touched it. The girl was treated at Parkland Hospital and released.

Gautama Buddha prophesied that Buddhist monks would leave the tranquility of their monasteries 2,500 years after his death and carry his teachings to the world. That anniversary was observed in 1956.

TODAY'S MARKETS

FORT WORTH (AP) — Cattle 1,000; calves 600; good and choice steers 24.40-24.90; standard and good heifers 22.50-23.90; cows 16.50-18.00; standard and good calves 23.40-25.00; choice feeder steers 26.50-28.20; good and choice 23.90-26.25; standard and good 22.00-24.00; good and choice heifers 22.90-23.90; standard and good 20.30-22.00; choice steer calves 29.00-30.00; good and choice 26.20-28.20; choice heifer calves 27.00; good and choice 23.60-25.10; standard and good 22.00-23.60; good and choice bull calves 24.00-26.00.

Hogs 125; 195-250 lbs 24.50-25.00; 200 lbs 24.00; 290-365 lbs 21.00-22.00; 170-185 lbs 24.00; 330-570 lb sows 17.00-19.00.

Sheep 1,200; good and choice spring lambs 22.00; good down to 19.00; utility 10.00-13.00; ewes 6.00-7.00; good and choice spring feeder lambs 17.00.

AUSTIN (AP)—Poultry: South Texas steady, supplies adequate, demand good, priced 17.00. East Texas steady, supplies adequate, demand good. Movement brisk. Prices 16.00-16.80.

NEW YORK (AP)—Cotton was inactive at noon today. Bids: July 28.25, October 22.25, December 22.05.

Associated Press Stock Averages

	Indust	Rails	Util	60 Stocks
Prev. day	469.7	177.3	146.7	321.4
Week ago	474.3	175.9	149.6	323.5
Month ago	473.3	177.0	150.6	324.2
Year ago	469.9	155.5	168.5	320.3

One Texan Among Viet Nam Casualties

WASHINGTON (AP) — One Texan was included Monday in a list released by the Defense Department of 29 men killed in action in Viet Nam.

He was Army Spec. 4 Sam Canada Jr., son or Mr. and Mrs. Sam Canada Sr., Post Office Box 5, Coupland.

Texans listed as having died from non-hostile causes were:

Army Pfc. Edwin R. Travnicek, husband of Mrs. Marilyn K. Travnicek, 1921 St. Augustine Rd., Dallas.

Youngsters Cause Damage At School

Four young boys forced entry into Central Elementary School Sunday night and caused widespread damage to the building through acts of vandalism, according to reports from City Police and the Sheriff's office.

They cut a screen in the cafeteria and held a "weenie roast" in the auditorium. They cut the auditorium curtain with knives and wrote obscene words on the blackboard in one of the rooms.

Parents of two of the boys escorted them to the school at the time officers were investigating the incident. Involved were two groups of brothers, ages 6, 8, 8 and 9.

Car Catches Fire

A carburetor backfire caused a blaze in the car of Wayne Havens on the Sweetwater Highway about 10 o'clock Monday night. Firemen who answered the call said the fire was out on arrival.

LVN'S
2 Weeks Vacation, 10 Days Sick Leave.
5 Holidays Per Work Year.
1 Meal A Day, Other Fringe Benefits.
6 Days a Week.
Salary $265.00 per month.
Write Box E-1 Care Snyder Daily News.

Anthony's
C. R. ANTHONY CO.
BIG LAY AWAY BLANKET SALE
Anthony's annual money saving sale of fine quality blankets. A small deposit will hold your selection. Regular weekly or monthly payments and they'll be paid for when you need them. No extra charges . . . just very special extra savings.
BIG SAVINGS NOW

80" x 90"
New Luxury Double
FIBERWOVEN® BLANKET
4.99 Now On Sale
3.99
Fiberwoven®! A new, better quality solid color blanket of 94% rayon and 6% acrylic fibers. Beautiful 6" nylon binding. In pink, blue, gold or beige.

90" x 108" King Size
FIBERWOVEN® BLANKET
6.99 Now On Sale
5.99

Imperial Rose
Screen Printed
FIBERWOVEN® BLANKET
5.99 Now On Sale
4.99
Fiberwoven® means longer life, greater warmth and beauty by means of an entirely new blanket manufacturing process. Lovely rose screen print blanket in rose, lilac or yellow. Size 72x90".

Acrilaire
72"x90" Thermal Type
100% Acrylic Blanket
6.99 Now On Sale
5.99
Warmth without weight in this fine blanket. Trimmed with 6" nylon binding. Pink, Delph blue, gold, avocado or white.

World Wide
72"x90" Blanket
3.99 Now On Sale
2.99
Outstanding value. 72x90" blanket of 94% rayon and 6% nylon with wide 5" acetate binding. Avocado, gold, beige, raspberry pink or blue.

Caprice Rose
Screen Printed Blanket
A rich blanket that is beautiful enough to use as a spread. 72x90" in rayon and nylon blend. Pink, blue or gold.
3.99

McNair
Thermal Plaid Blanket
Red, brown or blue plaids in a rayon and nylon blend thermal type that gives you comfort without weight winter or summer. 72x90".
3.99

Therma-Cloud
72"x90" Blanket
Solid color thermal type blanket in a rayon and acrylic blend. Raspberry ice, Delph blue, gold or beige.
3.99

Therma-Cloud
90"x108" Blanket
KING SIZE solid color thermal type blanket of rayon and acrylic. 5" nylon binding in Raspberry ice, Delph blue, gold, beige, avocado or white.
6.99

A Small Down Payment Puts Your Blankets In Lay-Away

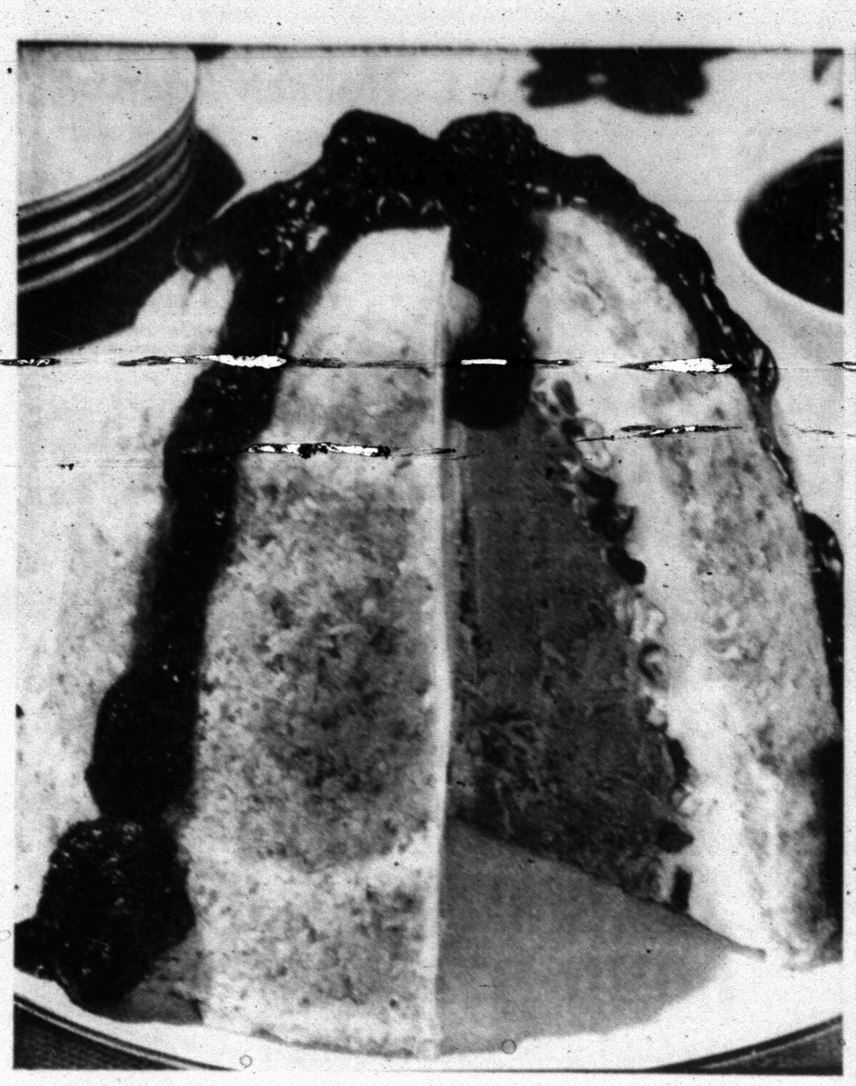

SUMMER'S the season for sensational ice cream desserts like this Coconut-Raspberry Bombe. Layer coconut macaroon crumbs, vanilla ice cream, chopped walnuts and raspberry sherbet in a tall mold. Freeze and top with raspberry sauce.

WOMEN

Try A Tall Cool Dessert

Want to create a really imaginative summer dessert from little more than ice cream? Try this glamorous Coconut - Raspberry Bombe for a whole range of new flavor adventures. Elegant and easy to serve, it's a showpiece for any summer party or special occasion dinner.

A bombe is only one of many fancy ice cream desserts you can serve without a lot of fuss. All you need is a supply of ice cream and the trimmings, plus a good home freezer. In making a bombe, torte, or ice cream pie, you'll find it easy to work with ice cream if you follow a few simple rules. Ice cream is easier to scoop or slice if moved from freezer to refrigerator to soften. Allow about 20 minutes for half-gallon, 10 minutes for a pint for scooping; half this time for slicing.

This beautiful bombe takes just 3 pints of ice cream; actually, 2 pints of vanilla and one pint of raspberry sherbet. There's a delightful contrast of colors and flavors. Then two surprise elements are added. Crumbled coconut macaroons coat the outside of the bombe when it's unmolded, and inside there's a layer of crunchy chopped walnuts hidden between the ice cream and sherbet.

Decorate it for serving with a spectacular sauce of deep red frozen raspberries, warmed with currant jelly and slightly thickened. It's a dramatic dessert to serve and a delicious one to eat.

Coconut-Raspberry Bombe

¼ cup (½ stick) butter
2 tablespoons sugar
2 2-3 cups coconut macaroon crumbs (14 cookies)
2 pints vanilla ice cream, softened
1-3 cup coarsely chopped walnuts
1 pint raspberry sherbet

Cream butter until light and fluffy; gradually add sugar; then gradually add crumbs. Press onto bottom and sides of a 7-cup mold. Spread vanilla ice cream as evenly as possible with back of spoon or spatula about 1-inch thick over crumb shell. Press walnuts into bottom and sides of ice cream. Place in freezer to harden ice cream. Spoon raspberry sherbet into center to fill mold. Freeze. Unmold by dipping into warm water and turn out on chilled plate. Serve with Raspberry Melba Sauce, if desired. Yield: 8-10 servings.

Raspberry Melba Sauce

1½ teaspoons cornstarch
1 package (10 oz.) frozen raspberries, thawed
½ cup currant jelly

Blend cornstarch with 1 tablespoon juice from raspberries to make a smooth paste; set aside. In a 1-quart saucepan heat raspberries with jelly, stir in cornstarch mixture. Cook, stirring constantly, until thick and clear. Cool. Makes 1½ cups.

The Christ we will not share we cannot keep. Bible Book Store, 1403 Lubbock Highway.

Next Girl Scout Camp Session Date Is Set

June 26-July 7 are the dates for Session II at Camp Boothe Oaks, the Girl Scout camp near Sweetwater.

Campers attending this session will also participate in swimming, archery, nature exploration and hikes. They will enjoy tent living and carrying out patrol and unit activities while working towards their badges.

Trip Camp for Senior Scouts will begin from Boothe Oaks during this session. The Trip Campers will spend a few days there making final plans and preparations for their trip. First stop will be Bottomless Lakes State Park near Roswell, New Mexico. The itinerary for their ten day trip includes Santa Fe, a stay at Sangre de Cristo Girl Scout Camp with side trips to Taos and Red River, and their return by way of Palo Duro Canyon.

The Trip Campers are: Cathy Dodson, Susan Rhodes and Sharon Webb of Abilene; Marianne Lipscombe, Brenda Robertson, and Halena Wozencraft of Big Spring; Eltha Essary, Cheryl Hobson, Anita Pope, and Diane Scitern of Lamesa.

Mrs. Don McNew, Senior Troop 1 Adviser, and Mrs. Terry Franks, both of Abilene, are the Trip Camp Advisers and will accompany the girls on their trip.

Correction On Recipe By Miss Gracey

The recipe for the Butter-Rum Cups by Miss Barbara Gracey in Monday's paper was in error. Following is the correct recipe:

BATTER

1¾ cups sugar
2 cups sour cream
4 eggs
2 tsp. Adams Best vanilla
3 cups flour, sifted
3 tsp. baking powder
1¼ tsp. soda
½ tsp. salt
Butterscotch chips

BUTTER RUM GLAZE

¾ cup sugar
½ cup water
½ tsp. Adams rum flavoring
½ tsp. Adams butter flavoring.

WOMEN'S CALENDAR

TUESDAY

Ladies Golf Association begins annual championship tournament.

Family night at Country Club.

THURSDAY

Triple L Club meets at First Baptist Church, 9:30 a.m.

Snyder Duplicate Club meets at Martha Ann Woman's Club, 1:30 p.m., open.

FRIDAY

Friday Duplicate bridge at Country Club, 9:30 a.m., open.

SUNDAY

Duplicate Bridge at Country Club, 1:30 p.m., open.

ANNOUNCING . . .
Change of Location Of Office Facilities For
SNYDER FENCE CO.
From 1507 26th. St. To
1906 26th. St.
FOR FENCING NEEDS
CALL HI 3-3303
Or
J. C. WILLIAMSON
Salesman - HI 3-5225

TAKE OFF POUNDS
THE NEW
Figure magic
WAY
NO DIETING
Reduce the size of your waist, hips, thighs, upper arms, etc.
AMAZING
RESULTS
IMMEDIATELY
Studio Treatments Available on Membership Basis.
These Machines Also Available For Purchase Or Lease.
Call or come by — set up an appointment for your free demonstration in the studio.
604 East Highway
Phone HI 3-5841

BEFORE AFTER

After 6 weeks on the new Figure Magic electronic stimulator, Barbara Fielding lost 13 pounds and 4 inches from her waistline without dieting.

NOW TIL JULY 4TH
Shurfine "INDEPENDENTS" DAYS
CELEBRATE YOUR FREEDOM FROM HIGH PRICES!

MORE THAN 25,000 HOME TOWN FOOD STORES FIGHTING TO KEEP YOUR FOOD COSTS DOWN!
Right here in your Community and in the towns and cities across America . . . the local businessmen who own and operate the independent supermarkets and foodstores where you shop, have held the line on high food prices. They provide the constant competitive check necessary to hold food costs down and to keep your food dollars in local circulation.

Get Your Grand Prize Card At Rainbow, Every Card WINS!

Prices Good Through Saturday

SHORTENING Shurfine 3 Lb. Can 69¢
CAKE MIX 19 Oz. Or Frosting Mix Shurfine, 13½ Oz. 4 FOR $1.00
CUT CORN Frozen In Butter Sauce Shurfine 10 Oz. 4 FOR $1.00
BISCUITS Shurfresh 8 Oz. 8 FOR 59¢
CANNED POP Shurfine 12 Oz. Can 12 FOR $1.00
CRACKERS Shurfresh Lb. Box 5 FOR $1.00
COFFEE Shurfine Lb. Can 65¢

Grapefruit Juice Shurfine 46 Oz. 3 For $1.00
Lemonade Shurfine, Frozen 6 Oz. 10 For $1.00
Margarine Shurfresh, Corn Oil 1 lb. Quarters 4 For $1.00
Dill Pickles Shurfine, Hamburger Sliced Quart 3 For $1.00
Peas Shurfine, Buttered, 10 Oz. 4 For $1.00
Green Beans Shurfine Buttered Cut, 10 Oz. 4 For $1.00
Vegetables Shurfine Buttered Mixed, 10 Oz. 4 For $1.00
Spinach Shurfine 303 Can 8 For $1.00
Margarine Shurfresh 2 Lbs. 35c
Apple Butter Shurfine 28 Oz. 29c

TUNA Chunk Style 29c
LUNCHEON MEAT Shurfine 12 Oz. 49c

Briquettes Energy Charcoal 10 Lb. Bag 39c
Mustard Shurfine 16 Oz. 19c
Napkins Soflin 200 Count 25c
Toilet Tissue Soflin 10 Roll Pkg. 79c
Tea Shurfine, Bulk, ½ Lb. 59c
Peas Sweet, Food King No. 300 Can 3 For 35c
Asparagus Spears Shurfine, Cut, No. 300 Can 4 For $1.00
Vegetable Oil Shurfresh 24 Oz. 39c
Vienna Sausage Shurfine 4 Oz. 4 For $1.00

CANTALOUPES Carnation Lb. 10c
PEACHES Texas Lb. 12c
NECTARINES Calif. Lb. 25c
POTATOES BeKo, Long White 10 Lbs. 49c

REGISTER FOR DAILY JACKPOT — NOW WORTH $105.00

BACON Sliced, Champion Brand, Lb. 39c
CHUCK ROAST First Cut, Chuck, Lb. 43c
The Best In Beef ARM ROUND ROAST Lb. 59c
PORK STEAK Fresh Lb. 59c
3 Lb. Cello Bag PORK SAUSAGE For $1.39
PORK LIVER Fresh Lb. 39c
PINTO BEANS Cooked To Perfection, Qt. 39c
BEEF STEW Boneless, Fine To Roast, Lb. 69c

• WE HAVE MEAT OTHERS DON'T STOCK •
SWEET BREAD — DRESSED RABITS — BRAINS
CALF LIVER — TRIPE

Swift Premium BEEF CUTLETS 12 Lb. Box $7.52
PICNICS Dry Cured, Sliced Free of Charge, Lb. 39c
CHUCK STEAK Seven Chuck Cut, Lb. 55c
Rodeo LUNCH MEAT 6 Oz. Pkg. 4 For $1.00
Swift Premium CHICKEN BACKS 5 Lb. Box 89c
100% Beef GROUND MEAT 3 Lbs. $1.00
BOLOGNA Sliced 3 Lbs. $1.00
HAM HOCKS Cured 3 Lbs. $1.00

FRESH CATFISH WEDNESDAY A.M.
TRY OUR LOCKER MEAT IF YOU WANT SOMETHING GOOD.

We Give Buccaneer Stamps DOUBLE On Wednesday With Purchase Of $2.50 Or More.

RAINBOW MARKET
1614 25th. Store Hours 7 a.m. to 10 p.m. — 7 Days A Week Phone HI 3-3802

TAX ANSWERS

This column of questions and answers on federal tax matters is provided by the U.S. Internal Revenue Service and is published as a public service to taxpayers. The column answers questions most frequently asked by taxpayers.

* * *

Q — I always have large deductions and, as a result, am overwithheld on my income tax. Under the new withholding system I am going to be more overwithheld than ever. Isn't there some way I can reduce my withholding?

A — The new law on withholding provides additional withholding allowances for those with substantial itemized deductions, but this provision will not go into effect until next year. Instructions on how to take advantage of this provision will be issued by Internal Revenue Service later this year. It should benefit you because it will reduce your withholding for 1967 and future years.

Q — If I plan to do some sightseeing after a business conference in Paris will this have any effect on the deductibility of my travel expenses over to Paris and back?

A — Yes it might. Depending on the circumstances of your trip, only part of your travel costs associated with the business conference may be deductible. You would have to allocate these travel expenses between business and non-business activity if the following conditions apply:

1. The total trip lasts more than one week
2. Twenty - five percent or more of your time away is devoted to non-business activity
3. You had substantial control over the arrangements for the trip and a personal vacation was a major consideration in the decision to make the trip.

When these conditions apply, only a portion of the travel costs to Paris and back may be deducted. If one week was spent on business and two weeks sightseeing then only one-third of the travel costs may be deducted.

Note that this business travel rule only applies to travel outside the U.S. If you went on a business trip to some U.S. city and then went sightseeing, the full amount of your business travel costs would be deductible. For detailed rules on traveling get a copy of Publication 463, by writing your District Director.

Q — I lost my last maid because she didn't want me deducting Social Security from her wages. Can I pay both the employer's and the employee's share so I can give my maid her full wages?

A — Yes, you may. Your responsibility as an employer is to pay the social security taxes due on Form 942 if you pay $50 or more in cash wages to a household employee in any calendar quarter. It is up to you whether you pay the maid's portion of the taxes or withhold it from her pay.

Q — I never got a new withholding exemption form from my employer and too much income tax is being taken out of my pay. What can I do?

A — Ask your employer for a copy of Form W-4 at this time, fill it in, and return it to him. If you are unable to obtain the form from your employer, or want additional information on the new withholding system, write your local Internal Revenue Service office and ask for Document 5642, a fact sheet which explains the new withholding system. This fact sheet also includes a Form W-4.

Q — Is the tax you have to pay on plane tickets deductible?

A — No. This is a federal excise tax and excises are not deductible unless they represent a business expense.

Q — When do I have to report tip income to my employer when the 10th of the month falls on a weekend or holiday?

A — Report your tips on the next succeeding day which is not either a holiday or a weekend.

Q — Is it true that a taxpayer can take a tax case to the Supreme Court?

A — Yes it is, although it is more likely that the case would be settled at a lower level.

There are three levels set up within the Internal Revenue Service at which an agreement to the results of an examination may be reached. The first is the audit by an examining officer, the second is a conference with a member of the District Conference Staff, and the third level is the Regional Appellate Division.

If you still do not agree to the proposed increase in your tax, you may choose one of two routes of appeal. You may appeal to the Tax Court of the United States, whose decision you may appeal to the United States Circuit Court of Appeals and ultimately to the Supreme Court of the United States.

Or, you may pay the tax and file a claim for a refund. The claim would be considered by the District Director, whose decision may be appealed to the Appellate Division. If you reach no agreement, you may appeal to the United States District Court or the United States Court of Claims. An appeal thereafter would go, as in the other route, to the Supreme Court. All but a few of the tax disputes are settled in a district conference or at the Appellate level.

Lynda Bird Arrives For Spain Vacation

MADRID, Spain (AP) — Guarded by eight Secret Service men, Lynda Bird Johnson arrived in Spain today for more than two weeks of history, archeology and fun.

"I have no plans at the moment to marry anybody," the President's 22-year-old daughter smilingly told a Spanish newsman who asked about her romance with movie actor George Hamilton.

Lynda wore a navy blue jacket, red skirt and red-dotted navy blouse and looked none the worse for her aerial dash from Utah across the United States and then across the Atlantic. She had spent the weekend with Hamilton, who is making a film in Utah.

The trip is a graduation present from Lynda's parents, and U. S. Ambassador Angier Biddle Duke and his wife arranged a tentative program for a tour covering much of Spain in the next 15 to 18 days. Because of Lynda Bird's interest in archeology and in history, her college major, the schedule includes visits to caves, Roman ruins and the Archives of the Indies, Sevilla's famed Columbian collection.

Before leaving Utah, Lynda Bird telephoned her father at the White House.

"Hi, daddy," she said, "having a real good time."

She told her father she would write him as soon as she got to Spain and asked him to be sure to reply.

The Deffebach Agency
2606 Ave. R Phone HI 3-5611
INSURE WHAT YOU HAVE

SAFEWAY

EVERYBODY WINS EVERY TIME!
"MAGIC DIME"
Just Think... 96,000,000 FREE Gold Bond Stamps!

Safeway Gives Double Gold Bond Stamps Every Wednesday (with $2.50 Purchase or more Excluding Cigarettes)

Rules for Playing
One FREE Magic Dime Card per store visit. No purchase required. No need to pass through checkstand. Secure your FREE card at either end of the checkstand or from any store employee other than in Meat Department. Safeway employees and their immediate families are not eligible. You must be 16 or over to receive Magic Dime Cards. Only bonafide Magic Dime Cards will be honored.

Win up to... 15,000 GOLD BOND STAMPS!
(10 GOLD BOND SAVERS BOOKS)

RUB EDGE OF DIME over circles on the Magic Dime card you will get at our store... In the top circle, a NUMBER will appear that shows the amount of your prize. In the bottom circle, either STAMPS or STAMP SAVERS BOOKS will appear to show you the prize you have won.

FOR EXAMPLE: 5 STAMPS

No Purchase Necessary • Play as often as you like

Safeway's Low, Low Prices... Plus Gold Bond Stamps!

Frozen Values!
Morton Dinners ★ Chicken ★ Turkey ★ Beef ★ Salisbury Steak — 11-oz. Pkg. 39¢
Ice Cream ★ Vanilla ★ Strawberry ★ Ranch Pecan ★ Dutch Chocolate ★ Peach ★ And 8 other delicious varieties. Lucerne Party Pride—½-Gal. Ctn. 69¢

Family Flour Harvest Blossom. Better baking every time. 5 Lb. Bag 39¢
Cling Peaches Town House. Sliced or Halves. Serve Peach Shortcake—29-oz. Can 4 for $1
Pork & Beans Van Camp. Good in baked beans or right from the can—16-oz. Can 6 for $1
Detergent White Magic. (10¢ off label). Reg. or Low Suds—49-oz. Box 49¢

Check These Values!
Chunk Tuna Sea Trader. Light Meat—6½-oz. Can 3 for $1
Fruit Drink Cragmont. Grape or Orange—46-oz. Can 4 for $1
Similac Liquid Baby Formula. Reg. or with Iron—13-oz. Can 4 for $1
Dog Food Pooch Tasty. Dogs beg for more. 10 Lb. Bag 99¢

More Low, Low Prices!
Margarine Coldbrook. Solid—1-Lb. Pkg. 5 for $1
Biscuits Mrs. Wright's. Sweetmilk or Buttermilk. 8-oz. Can 6 for 39¢
Cottage Cheese Lucerne. All Styles. 2 Lb. Pkg. 55¢
Fruit Snails Mrs. Wright's. (2¢ off label)—10-oz. Pkg. 33¢
Detergent White Magic Dishwasher. 20-oz. Box 35¢
Spray Starch White Magic. So easy. 15-oz. Can 39¢

Check These Values!
Jumbo Bologna For sandwiches. By the piece—Lb. 35¢
Canned Picnic Armour Star. Ready to eat. 3 Lb. Can $1.99
Smoked Sausage Ring style. Serve with Potato Salad—Lb. 49¢

PAN READY—CUT-UP
FRYERS Manor House. U.S.D.A. Inspected—Grade A. Serve golden brown Fried Chicken tonight. Lb. 35¢
Beef Brisket Boneless U.S.D.A. Choice Grade Heavy Beef—Lb. 75¢
Ground Beef Safeway. Perfect for Burgers. 3 Lb. Chub Pak $1.55
Quick Steaks ★ Veal ★ Pork ★ Buttered Beef—Lb. 79¢

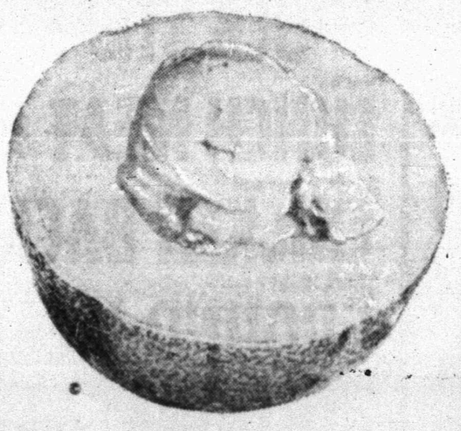

Pineapples The sweet, exotic fruit. Serve chilled chunks with cream—Each 3 for $1

Freshness and Quality Always!
Cantaloupes Sweet, juicy, orange-fleshed melons. Good in salads or halved with a scoop of Ice Cream—Each 4 for $1
Apricots Honey-sweet and refreshing—Lb. 25¢
Blueberries For Pies—Pint 49¢
Carrots Crisp and high in Vitaman A. 2 Lb. Bag 35¢

Snack Time Ideas!
Ritz Crackers Nabisco. Spread with your favorite cheese—1-Lb. Box 47¢
Cheese Nibb-itts Morton. For TV snacks or for dips—4-oz. Pkg. 39¢
Sour Pickles Morton. Whole. Serve with all snack goodies—22-oz. Jar 35¢
Corn Green Giant. Cream Style. 17-oz. Can 2 for 47¢
Flour Light Crust. 5 Lb. Box 63¢
Pineapple Juice Dole. Refreshing. 46-oz. Can 41¢
Inst. Coffee Maxwell House. "Bonus Pack." 12-oz. Jar $1.59
Juice Cranberry Cocktail. Ocean Spray. 48-oz. Bottle 89¢
Pecan Sandies Supreme. So buttery. 15-oz. Pkg. 49¢
Juice Cranberry Cocktail. Ocean Spray. Regular. 32-oz. Bottle 59¢
Paper Plates Diamond. 6½-Inch. 20-Ct. Pkg. 33¢
Coles Pine Oil Disinfectant. 12-oz. Bottle 39¢
Dentu-Creme For denture wearers 4.2-oz. Tube 69¢

Rich flavor. **YUBAN COFFEE** Regular or Drip. Deep, dark and delicious. Enjoy seconds. 1-Lb. Can 93¢

Prices and Coupons Effective Mon., Tues. and Wed., June 20, 21 and 22, in Snyder.
We Reserve the Right to Limit Quantities. No Sales to Dealers.

SAFEWAY

© Copyright 1966, Safeway Stores Incorporated

Shop Safeway and Save! It takes less books to get more gifts with GOLD BOND STAMPS!

SAFEWAY Gives those Valuable GOLD BOND STAMPS. Your nearest redemption center is White's Auto Store

SAVE at SAFEWAY — It takes less books to Get More Gifts with GOLD BOND STAMPS

Casper Wins With Hot Putter

New Faith Brings Him Inner Peace

By JACK STEVENSON
Associated Press Sports Writer

SAN FRANCISCO (AP) — Newly crowned U.S. Open champion Billy Casper will pass up the British Open next month to play in a church event.

"My wife and I were recently converted to the Church of Jesus Christ of Latter Day Saints (Mormon), and it has brought me a new inner strength," the 34-year-old champion said.

"Golf isn't the most important thing in my life now as it used to be."

Casper changed his religious affiliation late last year and on Jan. 1 was baptized by the Mormons. After tying Arnold Palmer with a tremendous comeback on Sunday, he made an 80-mile trip to take part in a church fireside program at Petaluma, Calif.

He plans to play in the Mormon tournament at Salt Lake City, Utah, which precludes his going to Muirfield, Scotland, for the British Open July 6-8.

Casper captured his second Open championship with some great putting for a one-under-par 69 in Monday's playoff while Palmer duplicated his collapse of Sunday and shot a 73 after leading by two strokes at the end of nine holes at the Olympic Club course. They tied at 278.

That brought a $25,000 top prize for Billy plus $1,500 as his share of the playoff proceeds, and he'll tithe—give 10 per cent to the church.

In 1959, Casper weighed 220 when he won the title at Winged Foot in Mamaroneck, N.Y., but two years ago he went on an exotic diet to combat an allergy condition and slimmed to 175. He breakfasted on swordfish and sliced tomatoes before going out to meet Palmer.

He went a stroke down at the fourth hole when Arnie dropped an 18-foot putt and lost another stroke at the next hole when his drive hit a tree, A six-foot birdie putt cut the margin to one at the eighth, but he three-putted the ninth, the first time he had done it in this tournament.

The key to victory came at the 11th, where Billy dropped a 25-footer for a birdie while Palmer missed from four feet to even the match.

Then at 13, Casper rammed home a 35-foot putt for another birdie and took the lead.

Palmer's collapse reached full proportions as he shot two bogeys and a double bogey on the next three holes.

"The 11th where I bogeyed and Bill made the putt was the turning point," Palmer said. "This round was an experience I haven't had. I thought I was not hitting bad shots but getting bad results."

On the final nine, a dream for Casper and a nightmare for Arnie, the winner gained 13 strokes over his foe on the final two rounds. He had started the second nine trailing by seven strokes and fighting to assure himself the runner-up spot.

"When Arnie slipped on Sunday, I was charging and ready. When he left the door ajar a crack, I was able to slip in," said the champion from San Diego, who ironically represents a tennis club. Originally, he signed with Peacock Gap Golf Club near San Francisco but when it was sold, his affiliation stayed with its tennis facility.

Immediately after his victory, Casper left for Chicago, where he will seek to defend his Western Open title later this week. Palmer, who will play in the British Open, doesn't yet know about the Western. He has some dental work coming up first.

Casper's putting made the big difference but he said, 'This was a course you cannot charge, you have to romance it a little bit and play position.

PLAY OFF FOR OPEN TITLE — Billy Casper, left, and Arnold Palmer could both smile after they tied for lead in U.S. Open Golf Tourney after regulation 36 holes. (AP Wirephoto)

The Sky's The Limit— For Palmer

By BOB GREEN
Associated Press Sports Writer

SAN FRANCISCO (AP) — Arnold Palmer's head was down, his shoulders slumped and his forehead creased as he trudged morosely over the last few holes of his U.S. Open Golf Championship playoff with Billy Casper.

He'd lost in two previous Open playoffs — to Jack Nicklaus and Julius Boros — but the double disaster over the back nine of the Olympic Country Club course was something new to the onetime master of the game.

"It's an experience I haven't had," the bewildered Palmer said Monday.

"I can't figure it. I just can't figure it. I didn't hit bad shots but I got bad results."

Someone asked how this one compared with his other playoffs.

"Pretty darn similar," Palmer said.

Maybe so. Maybe not.

Its doubtful that he ever wanted to win one more. And it's almost certain that no one ever blew higher.

He had this one won Sunday when he had a seven-stroke lead with nine holes to go in the fourth round. He blew to a 39 on the back nine and settled for a tie with Casper at 278.

Monday, in the playoff, he was two up at the turn when the game he thought had been repaired again split at the seams under the pressure of Casper's key putts.

Palmer had been in a year-long decline from his position as the game's dominant figure when he failed to make the cut in the Open a year ago.

It was then that he started a comeback. He went home to the rolling hills of Western Pennsylvania and the Laurel Valley course to repair his game.

It looked as if he had something going. He won two tournaments early this year and appeared to be on the rebound.

After a third round 66 put him in the lead, it appeared that the Open was going to be the climax to that comeback, the big title that would put him again at the top.

Runs Score In LL Action

The Cardinals bombed the Giants 12-4 and the Yankees slipped by the White Sox 9-8 in Little League games played last night.

David Thompson and Randy Rodgers gave a back-to-back punch for the Cardinals as they collected five hits and scored five runs between them. Rodgers bombed two home runs in consecutive trips to the plate for two runs and Thompson got two singles while scoring three times. The two were responsible for six of the 12 Cardinal runs. Thompson was also the winning pitcher allowing only two Giant hits, but he walked 13 batters.

William Patterson and Mike Glasscock teamed up against White Sox pitching to lead the Yankee win. Glasscock hit a double and single while Patterson singled twice and accounted for four of the Yankee runs. The Yankees scored in all of the first four innings while the White Sox played catch - up ball. The Sox could manage only two runs in the sixth inning, and fell one run shy after scoring eight runs in three innings.

GIANTS	AB	R	H
Burleson cf	3	1	0
Thompson rf	0	0	0
Gorman ss	2	1	1
Gardner 3b	2	0	1
Sterling 3b	0	0	0
Johnson p, 1b	0	1	0
Line c	4	0	0
Hessler 1b, p	3	0	0
Wittle 2b	2	0	0
Aycock 2b	0	0	0
Park 1b	1	0	0
Gorman 1f	0	0	0
Key rf	1	0	0
Dryden rf	0	1	0
Totals	18	4	2

CARDINALS	AB	R	H
Liner c	3	2	0
Holder rf	3	0	0
Thompson p	4	3	2
Rodgers 2b	3	2	3
Waters cf	3	0	0
Wright 3b	0	2	0
Fargeson 1f	3	1	1
Kidd 1b	2	0	0
Pate ss	2	2	1
Totals	23	12	7

• • •

WHITE SOX	AB	R	H
J. Loper cf	4	1	0
Beard 2b	3	1	2
Sullivan 1b	3	2	1
Drust ss	0	0	0
W. Loper ss	2	0	0
Jones c	1	1	0
Hardin p	3	1	1
Braziel 3b	3	1	0
Clayton rf	3	1	0
Lovell rf	1	0	0
Treat 1f	1	0	1
Phariss 1f	1	0	1
Totals	23	8	6

YANKEES	AB	R	H
Patterson 2b	4	1	2
McClanahan ss	4	0	0
Glasscock cf	4	2	3
Loyd 1b	4	1	0
Horsley c	3	1	1
Brandon 3b	4	1	0
Shelburne rf	1	2	0
Davis rf	1	0	0
Blythe 1f	1	1	1
Rios 1f	0	0	0
Emerson cf	1	0	0
Hunter cf	2	0	0
Totals	29	9	7

Athletes Return From Estes Park

Murry Bowden, Tommy Bullard, Jackie Greene, Rick Hall and Coach Roy Carter returned this past weekend from Estes Park, Colo. where they attended the first of two national conferences of the Fellowship of Christian athletes to be held there this summer.

The group reports a profitable conference. It had the opportunity to meet and discuss personality topics of common interest with many of the present and former professional and college athletic stars. Among this group were Jack Spikes, Jack Cupp, offensive guard for the Dallas Cowboys; Dainard Poulson, defensive safety for the New York Jets; Jerry Stovall, former All-American at LSU and now with the professional St. Louis Cardinals; Jack Parr, former All-American basketball player at Kansas State; Bill Glass, All-American at Baylor and now all-pro with the Cleveland Browns; Leroy King, Dr Bill McKoll, James Jefferies and Paul Anderson, the strongest man in the world.

Probably the most impressive men to the group was Paul Anderson, James Jefferies, Bill McKoll, Bill Glass and Jerry Stovall with their talks and testimony of what God has done for them and how they have been used in athletics to be a great influence in their professions.

The group already is making plans to return to another conference next year and encourages anyone who might be interested to begin planning to attend the conference next summer. The group also hopes that a local conference can be scheduled with Jefferies, the executive director of the national organization, as the special guest.

The national office is in Kansas City, Mo.

There were over 600 boys, coaches and special guests present at the conference representing 29 states.

Snyder Boys Run In TAAF

Coach Bill Herrington took eight Snyder athletes to Lubbock Saturday where they gave a good account of themselves at the Texas Amateur Athletic Federation track meet.

M. C. Powell captured first in the broad jump with a leap of 21-4, and he placed 6th in the century with a 10.6 clocking.

The only other first place was registered by Freddie Benitez in the mile run. He was timed at 4:47.6. His brother, Eloy Benitez, finished fourth with a 4:58.4 clocking.

John Schiebel took second place in the high jump with a height of 5-6. Jerry Dinwiddie placed 3rd in the pole vault, clearing 11 feet.

Norman Davis took 4th in the high jump in the Junior Division. Larry Lofton finished 6th in the 440 in the Senior Division, and Joe Greer placed 6th in the 120 yard low hurdles in the Intermediate Division.

The 440 relay team came in 3rd in 47.1. The relay included Lofton, Schiebel, Dinwiddie and Powell. The same boys also were clocked at 3:49.8 in the mile relay.

Their next outing will be at the State Jaycee track meet at Texas Tech July 7-8.

Standings

National League

	W.	L.	Pct.	G.B.
San Fran.	40	25	.615	—
Pittsburgh	37	25	.597	1½
Los Angeles	37	27	.578	2½
Houston	35	30	.538	5
Phila'phia	35	31	.530	5½
St. Louis	32	31	.508	7
Cincinnati	29	34	.460	10
Atlanta	30	38	.441	11½
New York	24	37	.393	14
Chicago	20	41	.328	18

Monday's Results

St. Louis 4, New York 2
Houston 4, Los Angeles 2
Atlanta 7, Philadelphia 5
Only games scheduled

American League

	W.	L.	Pct.	G.B.
Baltimore	42	22	.656	—
Detroit	38	23	.623	2½
Cleveland	37	23	.617	3
California	35	31	.530	8
Minnesota	30	32	.484	11
Chicago	30	32	.484	11
New York	26	33	.441	13½
Wash'n.	28	38	.424	15
Kansas City	25	38	.397	16½
Boston	22	41	.349	19½

Monday's Results

Chicago 3, Kansas City 1
Washington 4, Cleveland 2
California 5, Minnesota 3
Only games scheduled

Redlegs Tilt Set

The Snyder Redlegs take on the Big Spring Tigers at North Park in a baseball game set for 8 oclock tonight.

The tilt will pit two brothers against each other — Big Spring's Abe Gonzalez and Snyder's Ruben Gonzalez. Both will pitch for their respective teams.

Softball At 8

The Snyder Road Runners will meet a girls' softball team from Hermleigh in Winston park at 8 p.m. tonight.

Susan Ivison will pitch for the Road Runners and Brenda Dyess will complete the battery. Linda Bolinger will toss for the Hermleigh squad and Wanda Hudgins will perform the catching chores.

SPORTS

Red Sox, Rebels Take League Wins

The Red Sox slipped by the Yankees 10-6 in a Colt League game and the Rebels tipped the Dodgers 3-2 in a Pony League game played last night.

Randy Hardee and Ted Winter both singled and the Red Sox scored four times in the sixth inning to break a 6-6 tie with the Yankees, and Mickey Almond struck out the side in the seventh to insure the win. The Yankees had scoured four runs in the sixth to tie the game after the Red Sox had scored four in the fifth to break another 2-2 tie. Almond went the distance for the Sox despite some shaky innings and struck out 13 Yankees.

Jimmy Patrick hit a two run first inning home run and scored the winning run in the fourth for the Rebels. The homer was an inside the park type that rolled to the fence 320 feet away. David Sellers singled in Patrick in the fourth for what proved to be the winning run. Bruce Almond went the distance for the Rebels and struck out seven batters. He allowed only four hits in the seven innings he worked.

DODGERS	AB	R	H
Evans 3b	4	1	0
Brandon cf	4	0	2
Rambin ss	2	1	0
Hernandez p	3	0	0
Ward 2b	2	0	0
Quiros 1b	2	0	0
Jones c	3	0	2
Golden 1f	3	0	0
Freeman rf	2	0	0
Keller rf	0	0	0
Totals	25	2	4

REBELS	AB	R	H
Boydston 2b	2	1	0
Speer ss	3	0	0
Levens c	3	0	0
Patrick cf	2	2	2
Beall 1f	3	0	1
Sellers 3b	3	0	1
Almond p	3	0	0
Ray 1b	3	0	0
Drust rf	2	0	0
Totals	25	3	4

• • •

RED SOX	AB	R	H
Thompson 2b	5	0	2
Winter rf	3	2	1
Almond p	4	0	1
Wadzeck 1b	3	1	0
Bell ss	3	2	0
Hardee cf	1	2	1
Williamson 1f	1	3	1
Smith 3b	3	0	1
Moreland c	1	0	0
Totals	25	10	7

YANKEES	AB	R	H
Foree 1f	4	0	0
Smith cf	0	0	0
Bullard cf	2	0	0
Johnson p	3	0	0
Wood p	1	0	0
Weaver ss	3	0	0
Coy ss	1	0	0
Greer c	2	2	1
Krause c	1	0	0
Suttle 3b	3	1	0
Bailey 1b	3	2	0
Northcott rf	3	1	2
Arbuckle 2b	3	0	1
Totals	30	6	4

Cards, Yanks Take FL Wins

The Cardinals rolled over the Giants 15-8 and the Yankees bounced the White Sox 20-7 in Farm League games last night.

The Cards scored five times in the second inning to erase a three run lead by the Giants, and easily went on to get the victory. Every man in the lineup scored for the Cards in the win. Sid Wall of the Giants was the only player to get as many as two hits.

The Yankees scored 10 runs in the fifth inning to pull away from what was a close game, and then retired the White Sox in order in their half of the fifth. Steve York scored four times to help the Yankee cause. Mike Colvin managed three hits and scored twice. All nine men scored in the Yankee fifth.

SO FAR THIS MODEL YEAR, CHEVROLET HAS OUTSOLD IT'S NEAREST RIVAL BY
181,024 NEW CARS & TRUCKS
(And Here It Is Only June)

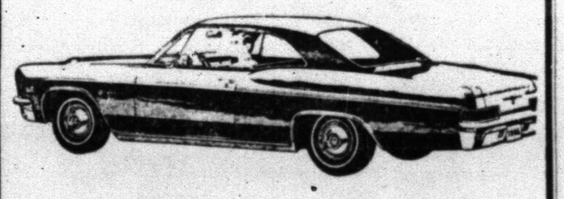

Come See For Yourself Why Chevy Is Still . . . America's No. 1 Car .... Test Drive The Car Of Your Choice At . . .

LES FRANCIS

25th. & Ave. H — Phone HI 3-5456

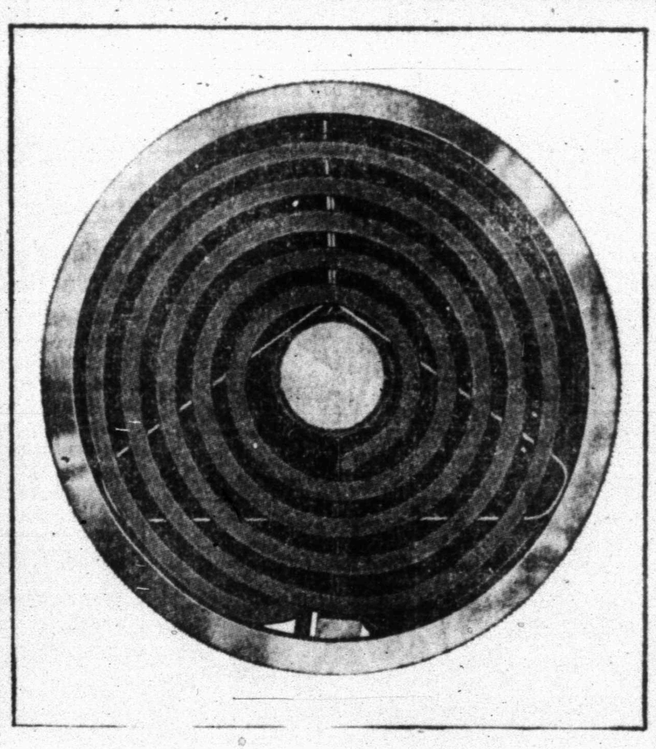

Summer cooking make your kitchen "like an oven"?

Change to cool flameless electric cooking!

Women who cook electrically will tell you that electric cooking makes a big difference in kitchen comfort during hot weather. That's because flameless electric surface cooking units transfer heat by direct metal-to-metal contact with utensil bottoms. They send their heat through the utensils and into the food, not into the kitchen air. Electric oven cooking is cooler, too. There's no flame, so no intake and exhaust of air is needed to support combustion. The oven is insulated all around, including the bottom, to keep heat inside where it belongs. See your electric range dealer soon and start cooking the cool, flameless electric way!

TEXAS ELECTRIC SERVICE COMPANY

GET THE MONKEY OFF HIS BACK!

Money Tightened To Nip New Speculative Splurge

By SAM DAWSON,
AP Business News Analyst

NEW YORK (AP) —Tight money is damned and praised these days. It's either a salvation for the economy or a threat to it.

But many an individual who has been turned down for a loan or been charged much heftier interest than he previously paid is just plain perplexed. With highly touted prosperity on all sides of him and money seemingly sprouting everywhere, why suddenly should he be told that money is tight and may get tighter?

Here are some simplified answers to the questions he's asking:

Q. What is tight money?

A. When the demand for credit increases faster than the supply of money to lend, you have what bankers call tight money. Credit demand may be for running a business, expanding a business, financing purchase of a house, a car, or a vacation trip.

Q. How is the supply of money figured?

A. The national supply is the amount of money in circulation plus checking account deposits in banks. It's the money in your pocket or the money you can lay your hands on quickly.

Q. Does tight money just happen?

A. No. It usually builds up with considerable warning. Or it is imposed by the monetary managers to curb what they consider economic excesses. The supply of credit that banks can lend is controlled to a large degree by the Federal Reserve Banks. Demand for credit may stem from the government, from businessmen anxious to expand their activities or plants, from consumers who suddenly increase their desire to enjoy now and pay later.

Q. Who determines whether money and credit will be tighter or easier?

A. The administration, Congress and the Federal Reserve, whether acting together or at cross purposes. The administration and Congress could turn the printing presses on high speed and furnish lots of paper money—although its value might drop fast.

Q. Why is money called tight now?

A. The money supply, which jumped 14 per cent at an annual rate in April, fell 11 per cent in May. Demand for loans, rising steadily for months, is very high in June as corporations have to pay larger federal tax bills and also pay withholding taxes to the Treasury on a stepped-up schedule.

Q. Will money get tigher?

A. Probably, for a while. Corporations need more money.

But the Federal Reserve, and the administration and Congress, are still afraid of more inflation ahead.

They want to head off a speculative splurge by keeping money moderately tight.

A Junior Editors Quiz About COLOR

QUESTION: Why does agate have bands of color?

* * *

ANSWER: Quartz, composed of silica and oxygen, is a familiar mineral. The crystal form is common, but quartz also occurs as masses of fine grains, producing an attractive waxlike luster. One of these smooth forms of quartz is agate, with its handsome banded appearance. The bands in agate were formed in several ways.

In ancient days, there was much flowing of hot lava. As this solidified, bubbles or cavities caused by steam or gas were left. Water, carrying solutions of silica, later penetrated into these areas. By the action of alkalis in the silica with iron in the surrounding rock, iron salts were formed which produced layers of iron hydroxide. Gradually, the water was absorbed and the silica crystallized as quartz or agate, with the colorful layers remaining. In the petrified forests of America, a similar process brought silica inside tree trunks buried in mud. As these tree trunks turned to stone, chemicals such as oxides or iron and manganese were deposited, making colored layers. Some agate, when cut across, give the effect of eyes (top picture) or of bands (bottom, left). 'Moss agate' (lower right) was caused by the action of chemicals spreading out between layers, producing the effect of little plants.

* * *

FOR YOU TO DO: Collect some pieces of agate, or marble 'aggies,' which are marbles made in Germany out of real agate. The handsome design in agate can be made stronger by dying with various chemicals. Much agate used for ornaments is treated in this way. 6-21

(Eric Weeren of Oak Ridge, Tenn., wins today's combined prize of Compton's Illustrated Science Dictionary plus $10 cash for this question. Mail yours on a postcard to Junior Editors in care of this newspaper.)

Columnist Celebrates Navel Victory

By HAL BOYLE

NEW YORK (AP) —On a clear day I can see my navel now. At last, at last!

That may not be a landmark in world history. But, as every ex-fatty knows, it is an epochal moment in the long battle of the bulge.

Naturally, you must be burning with curiousity about how it came about.

Well, it happened at roughly 6:07 a.m.—give or take a minute or two—a week ago Monday.

I had taken off my pajama tops and, like millions of other red-blooded Americans at this hour, was trying to get my heart started by cautiously bending down and touching my toes several times.

Suddenly I became aware of a strange dimple in my midriff. At first I thought it was just another ripple in the blubber. I punched it tentatively with my index finger.

No, there was no doubt about it. It was no mere blubber crease. It was my navel, the same navel I had last glimped in 1959 before a vacation in France shot my weight up to a record 217½ pounds. Since then its existence had been to me only a matter of hearsay.

Quickly I showered, shaved and dressed and at breakfast informed my wife of the wondrous event.

"You're dreaming, Rover boy," she said. But when she was finally convinced, she said, "that deserves a celebration."

She went to the refrigerator and came back waving a big bonus stalk of celery.

"Can I put salt on it?" I asked.

"Why not?" she said. "Live it up, kid. You've earned it."

My navel victory came to me at the half-way point. Since the start of the year, I had taken off 23 pounds in my campaign to drop from 216 pounds to my best courting weight while in college.

Having dropped to 193 pounds, I have developed a foolproof diet which you may find useful, too, if your silhouette has changed from willowy to billowy.

It is simple, easy to follow, and—best of all—doesn't require you to rent a computer to count your calories.

What you do is to take a milk bottle and at mealtimes scrape into it everything on your plate that looks good to eat. Then you eat whatever is left on the plate.

When the milk bottle is full of mingled, uneaten goodies—bread, butter, gravy, pie, cake, ice cream—you take it out and bury it in the back yard at night, when the neighbors can't see what you're doing.

By this ritual you are symbolically burying your old fat self.

Dallas Police Arrest Negro Dishwasher

DALLAS (AP) — Police arrested a Negro dishwasher Monday and charged him with raping two white girls at Mountain Creek Lake west of here.

Detective Capt. Will Fritz said the prisoner, Eddie Lee Long, 19, of Waco, admitted assaulting both girls and robbing their male companions. In each case the girl was beaten.

Officers took him into custody at Waco.

One girl, 18, was raped June 4 after her escort was robbed of $20 and locked in the trunk of his car. The other attack occurred June 18 and involved a 15-year-old girl.

CROSSWORD PUZZLE

ACROSS
1. Furnished with provisions
4. Seasoned
8. Wash for gold
11. Rubber tree
12. Meadow mouse
13. Canticle
14. Snatch away
16. Best part
18. Independent Ireland
20. Deserter
21. Elongate
24. Movable barrier
27. Word of choice
28. Procrastinate
30. Ship's diary
31. Hang down loosely
33. Friend of Pythias
35. Behold
36. Monad
38. Uninteresting
40. Savory sauce
42. Tribe
43. Prison keeper
46. Shaping tool
49. Flightless bird
50. Positive
52. Eternity
53. Dickens' character
54. Lachrymose drop
55. Thing: law

DOWN
1. Pelt
2. Bib. high priest
3. Adjourn
4. Precluded
5. Disappear
6. Shade tree
7. Expensive
8. Entrance
9. Pother
10. Unused
15. German song
17. Tatter
19. Splendor
21. Hat plant
22. Kind of fish line
23. Harness parts
25. Balsam
26. Self-assertive tendencies
29. Swiss singer
32. Dais
34. Thatching palm
37. Wire measurement
39. Aquatic mammal
41. Bane
43. Black
44. Fr. friend
45. Regret
47. Garden tool
48. Abstract being
51. Sun god

S	A	L	A	D				H	O	N	O	R
O	T	I	T	I	S			E	L	O	P	E
F	O	R	E	S	T			M	I	N	E	D
A	P	E		B	E	T		D	A	R		
			V	A	T	I	C		G	A	Y	
P	A	G	A	N		C	O	Y	O	T	E	
A	G	E	N	D	A		W	I	N	E	S	
D	I	N		S	C	R	A	P				
	T	E	L		E	E	R		F	A	N	
B	A	S	I	L		A	D	V	I	C	E	
U	T	I	L	E		P	L	I	A	N	T	
T	E	S	T	A			Y	A	T	E	S	

SOLUTION OF YESTERDAY'S PUZZLE

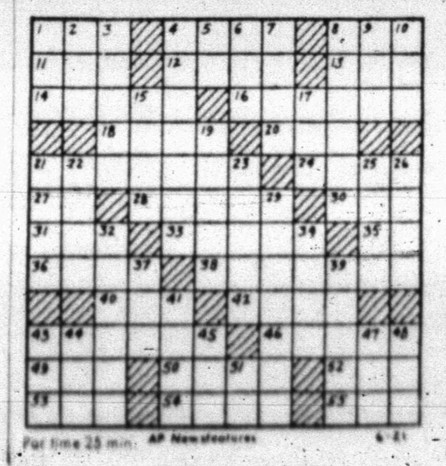

For time 25 min. AP Newsfeatures 6-21

MARY WORTH

GRANDMA

JOE PALOOKA

DIXIE DUGAN

REX MORGAN

KERRY DRAKE

WAYOUT

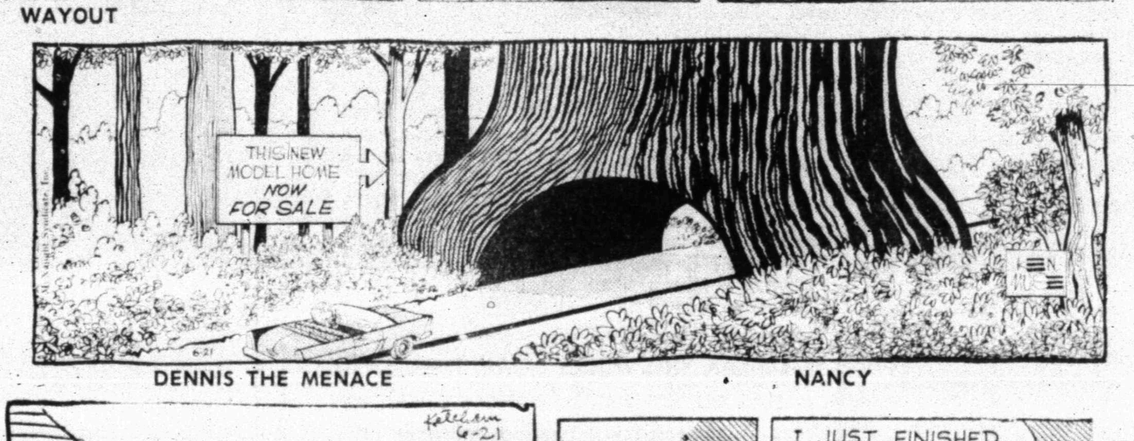

DENNIS THE MENACE

"SMILE MR WILSON! PRETEND DENNIS IS GOING AWAY TO CAMP FOR THE SUMMER."

NANCY

W. Watson Quits Texas Park Service

AUSTIN (AP) — J. Weldon Watson quit Monday as director of the Texas Parks and Wildlife Department, the often stormy job for which he left a high-ranking welfare post in 1963.

His duties were assigned temporarily to W. J. Cutbirth, director of the department's administrative division.

The three-man Parks and Wildlife Commission, with which Watson was reliably reported to have differed over a number of matters, made no formal announcement of Watson's departure. The Associated Press learned of the resignation through a routine call to Watson's office.

"I was told that if anyone asked, to tell them that Mr. Watson had asked to be relieved of his duties and that the commission had granted his request, effective this morning," said T. D. Carroll, head of the department's information and education division.

Watson, 55, was tapped for the director's job after the State Parks Board and the Game and Fish Commission were merged in 1963 at Gov. John Connally's request.

Some sportsmen expressed surprise and indignation when Watson, then assistant state welfare commissioner, was hired for the top job instead of Howard Dodgen, veteran director of the Game and Fish Commission.

Watson began his career in state government in August 1935 as a statistician for the Texas Railroad Commission. He spent 23 years in the Welfare Department, eight of them as assistant commissioner.

Election Battle Due In Maine

PORTLAND, Maine (AP) — Gov. John H. Reed, renominated in the Republican primary, headed today for a state election battle with an aggressive young secretary of state.

Secretary Kenneth M. Curtis had two Democratic primary opponents but racked up nearly as big a percentage of the total vote as did the Republican governor.

Reed got approximately 60 per cent of the total vote in his primary; Curtis about 55 per cent in his.

Reed, chairman of the National Governors' Conference and a potato grower and shipper in private life, defeated State Rep. James S. Erwin, an attorney who attacked his record as too much like the Democratic program. Both are 45 years old.

Curtis, 35, a lawyer, trounced Senate President Carlton D. Reed Jr. and House Speaker Dana W. Childs.

A political figure who was not involved in either primary loomed large in the future of every major candidate.

U.S. Sen. Margaret Chase Smith was unopposed for the Republican nomination for her fourth six-year term.

State Sen. Elmer H. Violette of Van Buren, who came to statewide prominence this year with his efforts to preserve Maine's famed Allagash region for public use, won the Democratic nomination to oppose Sen. Smith. He defeated State Rep. Plato Truman, Greek-born Biddeford businessman, and a political novice, landscape consultant Jack L. Smith of Portland.

Suspect Is Hospitalized

HUGO, Okla. (AP)—The accused slayer of rodeo star Todd Whatley was committed to a mental hospital Monday for observation.

Edward Kizer, 46, was sent to Central State Hospital in Norman for up to 90 days. The observation is to determine if he can assist in preparing his defense.

Defense lawyer Sam Sullivan asked for the commitment at a hearing which was called to receive a petition for a writ of habeas corpus. Dist. Judge Howard Phillips approved the commitment.

Whatley, 45, was shot early Friday in a parking lot at the Choctaw County Fairgrounds. Mrs. Kizer, 44, was wounded.

Charges were filed against Kizer later Friday.

The petition for commitment said Kizer was in the process of applying for treatment in a mental institution of a nervous disorder prior to Whatley's death.

START TODAY PLAY "Let's Go to the Races" at

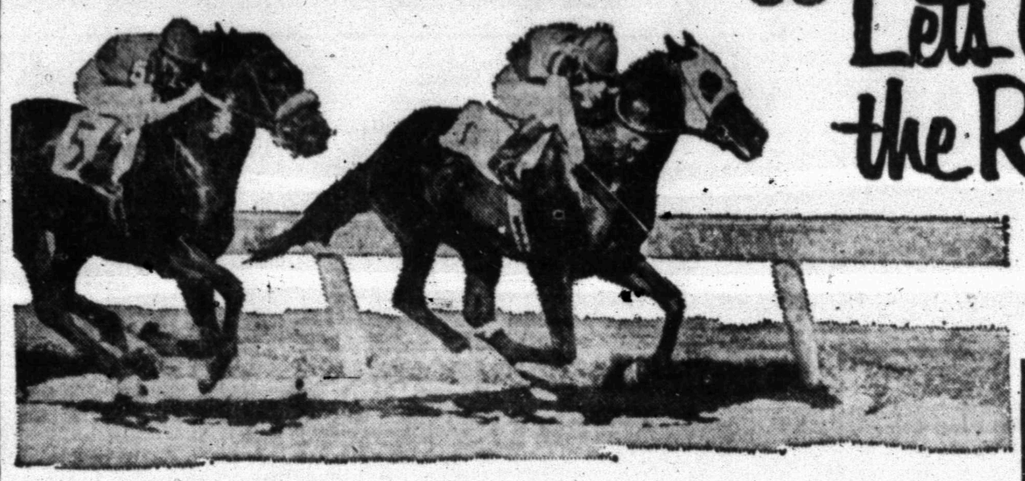

Furr's SUPER MARKETS

Shop Furr's for these extras! Watermelon; Cantaloupes; Grenshaw, Casba, Persian melons; Fresh Peaches; Necterines; Plums; Grapes; Pineapple; Greenhouse grown tomatoes; Cherries; and many other special items.

PICK UP YOUR FREE CARDS NOW ! !

FIRST GAME THIS WEDNESDAY
TV Post Time • KBLK — TV CHANNEL 13 Wednesday, 7:30 P.M.

WIN FROM $5 to $250 by matching horse numbers in TV Show races with winning horse numbers of FREE cards given at your nearby Furr's Super Market. Watch the TV Show "Let's Go to the Races" or check the winners each Thursday, Friday or Saturday following the show. A different color card each week. It's Fun! It's exciting!

No Cards will be given out after 6:00 P.M. Each Wednesday Evening.

HAMBURGER
Fresh Ground ..... 2 Lbs. For 78c

Furr-esh Fruits & Vegetable Sale

LOWEST PRICES! BEST SELECTION!

POTATOES U.S. No. 1 Texas New Reds, 10-Lb. Bag 39c
SQUASH Yellow, Fancy Home Grown, Lb. 7½c
FRYERS U.S.D.A. Inspected Fresh Dressed Lb. 29c
EGGS U.S.D.A. Grade A Farm Pac, Large Dozen 39c
Miracle Whip Salad Dressing Qt. Jar 49c
CRISCO 3 Lb. Can 73c
PEACHES Tre-Ripe Freestone, No. 2½ Can 19c

OKRA Fresh Green Tender, Lb. 19c
LEAF LETTUCE Calif. Red Salad, Bunch 2 For 29c
RADISHES Fresh, Cherry Red 3 For 25c

Cantaloupe Vine Ripe Each ..... 4 FOR $1.00
Bell Pepper Texas Nice Pods, Each ..... 3 FOR 10c
Oranges California Valencia Lb. 15c
Fertilizer Assorted 50 Lb. Bags Your Choice $1.89
GREENLIGHT Lawn And Garden Needs Close Out ..... ½ PRICE

SUGAR Imperial Cane or Holly Beet 5 Lb. Bag 49c

DRINKS Circus Assorted Flavors 46 Oz. Can 19c

AVOCADOS Calif. Nice Size ..... 2 For 25c
CUCUMBERS Long, Green Slices, Lb. 12½c
HOT PEPPERS Calif., Extra Hot, Fresh, Lb. 29c
GARLIC PODS New Pac 2 Oz. Pkg. ..... 2 For 19c
RED ONIONS Calif. Sweet Italian Salad, Lb. 12½c
CORN California, Golden Ears ..... 3 For 19c

IVORY SNOW Large Box 35c
IVORY FLAKES Large Box 35c
MR. CLEAN 15 Oz. 39c

GENERAL MERCHANDISE

Mouthwash Listerine 20 Oz. Reg. $1.29 ..... 99c

HAIR SPRAY Nestle, Natural Net 13 Oz. 39c

Beacon ASPIRIN 100's 15c
O. J. BEAUTY LOTION 79c
Destine, Reg. 80c, 20 Oz. BABY LOTION 39c

Furr's SUPER MARKETS EXTRA CARE SERVICE

READ USE CLASSIFIED ADS for fast results

RATES & SCHEDULE

CLASSIFIED

ADVERTISING

15 WORD MINIMUM

1 day per word 6c
2 days per word 11c
3 days per word 15c
4 days per word 18c
5 days per word 20c
6th day 22c
Legals, per word 6c
Card of Thanks per word 6c

Each additional day 2c per word. These rates for consecutive insertions only. All ads are cash unless customer has an established credit account with The Snyder Daily News. No refund will be made on an ad after appearing in paper. The Publisher is not responsible for copy omissions, typographical errors or any unintentional error that may occur further than to correct it in the next issue after it is brought to his attention.

ERRORS

The Daily News can not be responsible for more than one incorrect insertion. Claims cannot be considered unless made within three days from date of publication. No allowance can be made when errors do not materially affect the value of the advertisement. All out of town orders must be accompanied by cash, check or money order. Deadline 4:30 p.m. Monday through Friday, prior to day of publication.
Deadline Sunday, 4:30 p.m. Friday.

BUTANE

CALL SCURRY Butane Company HI 3-3721 for prompt gas delivery. Sales and domestic and commercial appliances.

ANNOUNCEMENTS A

CARD OF THANKS A-3

With grateful hearts may we express our deep gratitude to the many wonderful friends and neighbors for their comforting words and kindnesses in the loss of our father. Son and Daughter of Clifton B. McIntyre.

LOST AND FOUND A-4

LOST: Black and White female Fox Terrier. Phone HI 3-7166.

PERSONAL A-5

3
PAIR HOSE
$1.29
BURGESS PROFESSIONAL PHARMACY
Big Spring Hwy HI 3-7582

IF DOCTOR says ulcers, get new PHS tablets. Fast as liquids. Only 98c at Burgess Professional Pharmacy.

LOSE WEIGHT safely with Dex-A-Diet Tablets. Only 98c at Burgess Professional Pharmacy.

AUTOMOBILES B

AUTOS FOR SALE B-1

1959 FORD FORDOR Fairlane 500. Radio, heater, good tires. $225.00. Call HI 3-4227.

1965 DODGE Coronet 2 door hardtop, extra clean and low mileage. 1964 Mercury Monterey 4 door hardtop. HI 3-5507.

1958 CHEVROLET IMPALA, good condition, good tires, automatic transmission. Price $400.00. Call HI 3-6087.

1964 BUICK LaSabre Station Wagon. Wildcat engine, fully equipped. New General tires. Phone HI 3-4526 after 4:30 p.m.

1963 CHEVROLET Pickup, V-8 engine, heater & radio, new heavy duty tires. Call HI 3-4526 after 4:30 p.m.

AUTO ACCESSORIES B-4

YOUR B. F. Goodrich tire distributor—Bill Bowlin, at Texaco Truck Corner and Glen Bowlin Texaco. Nothing down — 12 months to pay. Phone HI 3-9239.

BUSINESS SERVICES D

PAINTING-PAPER D-11

BUILDING SPECIALIST D-2

MADE IN SNYDER
Aluminum insulated storm doors, storm windows, window screens also replacement window units, window awnings. Free estimate, see at 602 33rd St.
LEON BRIDWELL
602 33rd. St. Call HI 3-5719

PAINTING WANTED: Spray brush or roller. Interior or exterior. All work guaranteed. Free estimate. Call HI 3-6719.

MOTHER CAT and four lovely kittens to give away. Call HI 3-9351.

MISCELLANEOUS D-26

AUTO LOANS
Any Make Or Model
$10.00 To $100.00
Also Personal And Furniture
TIMELY FINANCE CO.
HI 3-9335
2607 Ave. S

EMPLOYMENT E

HELP WANTED FEMALE E-2

DON'T READ THIS!
Unless you want to earn. We offer opportunity for capable women to earn good income during convenient hours.
Write Avon
Box 1174
San Angelo, Texas

WANTED: HOUSEKEEPER, companion to live in with elderly lady. Call HI 3-5206.

WANTED: MAID at Travel-Inn. Phone HI 3-4641. 1001 25th.

LOOK
TUPPERWARE
MANAGER IN TOWN
NEED DEALERS & PARTIES
VIRGINIA REDMAN
301 E. 34th.
Phone HI 3-4155 after 5:00 p.m.

HELP WANTED MISC. E-3

WANT TO HIRE: Waitress, cook, and car hop. Cozy Cafe. 2101 Ave. S.

FARM AND RANCH EXCHANGE —J

FARM EQUIPMENT J-1

HAY TIME
- Hay Ballers
- Hay Rakes

GET READY NOW!!
WILSON TRACTORS
Your Ford Tractor Dealer.
East Highway Phone HI 3-6351

GRAIN, HAY, FEED J-2

FOR SALE: New Bermuda hay. Fertilized and irrigated. 4 miles on old Lubbock Highway or call HI 3-7069.

LIVESTOCK J-3

FOR SALE
QUARTER HORSE MARE and HER 12 MONTH FILLY SIRED BY LUCKY SPOT
Registered Appallousa.
Call HI 3-7488

MERCHANDISE K

DOGS PETS ETC. K-3

FOR SALE: Registered Bassett Hound puppies. 3208 42nd.

HOUSEHOLD GOODS K-4

REFRIGERATED window air-conditioners 1½ ton $50.00, ¾ ton $60.00. Phone HI 3-9654.

LOOK
Famous Name Brand
CARPET
100% NYLON CANDY STRIPE
Reg. 7.99 Yd. $5.99
100% NYLON BLUE GREEN PATTERN
Packed Resistant
Reg. 8.99, Yd. $6.99
501 DUPONT NYLON
10 Yr. Guarantee
Reg. 9.99, Yd. $7.99
HOYT FURNITURE & APPLIANCE
2112 25th. St. — HI 3-4143

ELECTROLUX
Sales Service
Supplies
Don Adams 1008 27th
HI 3-3747

Stay cool with a—
SNO-BREEZE COOLER
Pumps, floats and all other cooler supplies.
McDOW'S HOME APPLIANCE
Phone HI 3-4111 2407 Ave. R

MUSICAL INSTRUMENTS K-5

SPINET CONSOLE piano, excellent condition. $375.00 terms if desired. 118 Peach St. HI 3-6981.

RENT A PIANO
Rent a new piano for only $5.00 a month, on our rental purchase plan. Rent will apply on purchase price. Choose from Wurlitzer, Story & Clark or Fischer.
McCREIGHT MUSIC CO.
SWEETWATER, TEXAS

CHOOSE A WURLITZER ORGAN FOR THE MOST GLORIOUS SOUND IN MUSIC.
McCREIGHT MUSIC CO.
SWEETWATER, TEXAS

I AM Prepared To Care For Your Needs For
PIANO TUNING
Ralph J. Wesson
HI 3-7488
Satisfaction Guaranteed

WEARING APPARELL K-10

KNAPP SHOES
H. E. AYLOR
HI 3-9644
FOR CUSHIONED COMFORT

MISCELLANEOUS K-11

FOR RENT
FRIGIDAIRE AUTOMATIC WASHERS
Call
KING & BROWN
HI 3-3102

TRAILER HOUSES K-16

MOBIL HOME for sale: 1958 10 ft. x 45 ft., 2 bedroom, $1500.00 cash. Call HI 3-5390.

YARD WORK
The Best Reliable Work
No Job Too Small - No Job Too Large. — Free Estimates
Call HI 3-3659

RENTALS L

FURNISHED APTS. L-3

KITCHENETTE
Or BEDROOM
Accommodate 2 or 3 in Bedroom
Weekly Rates - Phone HI 3-9862
COME LOOK

ENGLAND APARTMENTS
3 and 4 room, furnished or unfurnished. TV cable, all bills paid.
Call
B. E. Griggs — HI 3-5494
Bud England — HI 3-6150

FURNISHED HOUSES L-5

FOR RENT: Furnished 3 bedroom house. Inquire at 1305 23rd. Call HI 3-5835.

UNFURNISHED HOUSES L-6

SEVERAL TWO bedroom homes for rent in different parts of town. Call HI 3-5954 after 5 p.m. weekdays.

TWO BEDROOM, air-conditioned, fenced yard, walking distance schools. 3200 40th. J. M. Wilson, Luther EX 9-4582.

FOR RENT: 4 room & bath, carpeted, 17 miles out, northeast of Snyder. Good place to fish & hunt. $50.00 month, bills paid. Call HI 3-4010.

TWO BEDROOM house for rent. Call HI 3-4544.

TWO BEDROOM, Fence, washer connection. 2008 Ave. L. HI 3-6647 before 8:00 after 5:30. $45.00 monthly.

THREE BEDROOM, new air-conditioner. 3003 41st. $80.00 monthly. Call HI 3-4718.

TWO BEDROOM house, washer connections, carport, fenced back yard, good location. Call HI 3-4538.

THREE BEDROOM HOUSE on Big Spring Highway, near hospital. Gas and water furnished. Call HI 3-4425.

MISC. FOR RENT L-7

FOR RENT
FHA PROPERTIES
Two Bedroom
Redecorated
Unfurnished Apartments
See
JACK & JACK REALTY
Area Broker For The Federal Housing Administration
Snyder, Texas
Or Come To
611 East Highway
Phone HI 3-3452 Or HI 3-3566

WANTED TO RENT L-8

WANT TO RENT: 3 bedroom house in Southwest Snyder. Call HI 3-5100.

TO BUY, SELL,
OR TRADE
DIAL HI 3-5486

REAL ESTATE M

HOUSE FOR SALE M-2

TWO BEDROOM carpet, central heat and air-conditioned. Appraised value $9525.00 will make deal. 2215 40th. HI 3-6117.

Nice 2 bedrm home with 2 lots 110' x 150 $2500, Andress Hts. addition.

3732 Austin - 2 bdrms & den - $7000, No down payment.

2104-40th. 3 Bdrms, $8000, No down payment.

West - Large 3 Bdrms, 1 bath, Carpet & Drapes - $80 per Mo. $150 closing.

Colonial Hills 3 Bdrms, 2 bths, Den with fire place, Carpet & Drapes, $13,900.

JACK & JACK REALTY
611 East Hwy. Ph. HI 3-3452
Night HI 3-3566
Vera McClanahan
After 6 O'Clock Ph. HI 3-3566

BUYING? OR SELLING?
Confidential insurance loan service available, 25 year and down.
2—60 acre tracts, close in, ideal building locations.
Two 3 acre tracts close in, plenty of water, cow, horse or hog pastures. Sheep fences on part, corrals—priced to sell.
Good 3 bedroom house and country store for sale—$10,000.00.
3 BR & 1 bath—321 34th—$70.35 per month
2 BR & 1 bath—3805 Muriel Drive—$51.00 per month.
2 BR & 1 bath—3905 Muriel Drive—$43.00 per month.
Beauty shop & 4 BR house—3706 Austin, just across the street from high school.
Real nice lake cabin—sleeps a bunch—boat house & fishing dock—South side.
Country Cafe for sale—equipment $2250.00 and building rents for $25.00.
FORREST W. BEAVERS
Realtor, Insurance & Loans
103 Brownfield Bldg.
Phone HI 3-9472
Virginia Eime HI 3-3713
Forrest Beavers HI 3-6467

3008 Ave. E, Large 3 bdrm, fence, NOTHING DOWN, pmts $61.

418 29th, Large 3 Bedroom Fenced, Nothing down, Payments Only $55.00 Month.

3019 38th large 2 bdrm, NOTHING DOWN, pmts $51.

317 33rd large 2 bdrm, Nothing down, pmts $61.

3715 Avenue U, 3 bdrm, den, carpet, pmts $72.

Rose Circle, 2 bdrm, den carpet, extra clean, fence, pmts $60.

2904 42nd, 3 bdrm fence, Central Heat & air, Only $150 down.

MERLE NEWTON
REALTY
3311 Ave. S Ph. HI 3-6928
NIGHT ..... Phone HI 3-6928

NOW'S the time to—
BUY A HOME
SPECIAL
IF YOU ARE IN THE MARKET FOR A HOUSE CHECK THIS AD.
These houses are VA Property and are priced to sell and carry the cheapest interest rate available.
Pay $100.00 and that is all—
515 35th Street—$6250.00—$48.00 per Mo.
210 33 St.—$9,750.00—$74.00. Has 1½ baths.
210 33rd—$9,750.00—$74.00 Has 1½ baths.
1803 39th Street—$6,250.00—$48.00.
311 34th—$8,000.00—$62.00 Has Den.
321 33rd—$8,500.00—$64.00.
3804 Noble Drive—$6,250.00—$48.00.
If you have no money and need a 3 bedroom house see us. Pay like rent.
BROWNING REALTY
1906 26th St.
Phone HI 3-6306 Night HI 3-3156

MEN - WOMEN - COUPLES
MOTEL CAREERS AVAILABLE
Would you like a new exciting career in the growing motel industry? Universal Motel Schools can train you to be Motel Managers, Assistant Managers, Clerks, Housekeepers, and Hostesses. Don't let lack of experience or education hold you back. Meet famous and interesting people. Large earnings plus apt. AGE NO BARRIER . . . LOCAL AND NATIONAL EMPLOYMENT ASSISTANCE. Train at home in spare time, followed by resident training in an ocean front motel. Don't delay . . . Write Now, AIR MAIL, for free details. ABSOLUTELY NO OBLIGATION! A division of U.T.S., Miami, Fla., established 1945.
UNIVERSAL MOTEL SCHOOLS
Dept. 699 SOUTHWEST DIVISION
6440 Hillcroft - Houston, Texas 77036
Name .....
Address .....
City ..... State ..... Zip .....
Age ..... Phone .....

LES FRANCIS 'OK' CORRAL!
OK
25 Month Warranty SPECIALS
1963 CHEVROLET Impala 4 dr. Hardtop
Ermine white blue trim, 327 V-8, Powerglide, Power Brakes, Factory air, Tinted Glass, Radio, Heater, Whitewalls, Local One Owner, OK Warranty $1695
1961 CHEVROLET Impala 4 dr. Hardtop
Beige Color, 327 V-8, Full Power, Factory air, Radio & Heater, Local One Owner, OK Warranty $1095
1965 VOLKSWAGEN Deluxe Sedan
Radio Heater, 4 Speed, One Owner, Excellent Condition $1295
LES FRANCIS
25th. & Ave. H Phone HI 3-5156

REAL ESTATE M

HOUSE FOR SALE M-2

El Paso St. 3 bedroom brick, 2 bath, den, wood-burning fireplace, built-ins, fenced. Equity buy. Payments $114.00.

Irving St. Clean 2 bedroom, 1 bath, built-in oven and range. Total price $11,936. Payments $86.00.

Country living, 3 bedroom, 5 acres of land with fruit trees west of town.

TEAL REAL ESTATE
Building Contractor
4201½ Ave. S.
Office: HI 3-4133
Night: Dillard Teal HI 3-4133
Paula Lewis HI 3-5591

TAKE UP payments on 3 bedroom home. Carpet, fence, air-conditioned, nice yard. 402 35th. Call HI 3-6119 after 5:00 p.m.

FOR SALE
2 Bedroom brick home, well improved. Garden, fruit trees also rental property that is bringing $155.00 monthly income. Ideal for retired couple. 2908 Ave. X or call HI 3-5316.

SOUTHWEST SNYDER . . three bedroom . . small den . . garage and carport . . 3765 Dalton . . excellent location . . $10,000.00 total price . . can be financed.
CLAIREMONT ROAD . . carpeted . . three bedrooms . . den . . large yard . . storm cellar . . fenced . . fruit trees of all descriptions . . a lovely country home on edge of city . . priced below replacement . . .
SOUTHWEST SNYDER 3732 Austin . . nothing down . . . two bedrooms and den . . garage . . total payments $54.00 . . Has been refinished . . some carpet . .
EAST SNYDER . . 3008 Ave. E . . three bedroom . . nothing down . . is being refinished . . total $60.00 monthly.
SOUTHWEST . . 3019 38th Street . . being refinished . . nothing down . . $52.00 monthly.
EAST SNYDER . . 210 33rd Street . . three bedrooms . . 1½ baths . . dishwasher . . air conditioner ducted in . . central heat . . nothing down . . $72.00 monthly.
SOUTHWEST SNYDER . . close to all schools . . three bedroom . . all carpeted . . storm cellar . . beautiful yard . . garage and carport . . . can be TOTAL FINANCED.
STEVENSON REAL ESTATE
South Side Of Square
Business Phone: HI 3-5612
Home — HI 3-4528
Wilson Bright — HI 3-6137

WANT SOMEONE to take up payments on 2 bedroom house. 2805 Ave. X.

WEST—2104 41st, nothing down $60.00 mo.
3773 Avondale $150 down $82.00 mo.
East 4 room house furnished $2250.00.
9 rooms 2 baths needs repair $2250.00.
2 room house & bath to move $650.00.
Roswell Rigsby
R. W. Webb Real Estate No. 2
200 East Highway HI 3-9278

REAL ESTATE M

HOUSE FOR SALE M-2

2902 37th St. Best location. For sale by owner, leaving Snyder. 3 bedrooms, carpeted, large closets, utility, garage and carport. Fenced backyard, good cellar, lots of fruit trees. HI 3-7417.

REAL ESTATE WANTED M-8

WANT TO TAKE up payments on three bedroom house in Southwest Snyder. Phone HI 3-5308.

CEMENT BLOCK building built for apartments, windows, furniture, etc. demolished by vandals. Could be made into a paying proposition by someone desiring rental property or having other use for the building. Can be bought for only $1200. Located at 607 29th. St. See Jack & Jack Realty, 611 East Highway. Phone HI 3-3452.

IRS Agent Interviews Youthful Businessman

NOBLESVILLE, Ind. (AP) — An Internal Revenue Service agent interviewed a 7-year-old merchant Monday after receiving a telephoned inquiry.

The caller reported a store had opened on the Larry Foettel property and wanted to be sure the bookkeeping was in order.

Foettel's son, Leif, told the agency he had been selling radishes and turnips for a penny each.

In two weeks, he said, he had made a net profit of 7 cents.

Extra Clean Used Cars

1965 FALCON 2 door, Std., R & H	$1495
1963 FORD Galaxie 500, Loaded	$1295
1963 FORD Galaxie, Loaded	$1095
1963 OLDS 88, 4 door, Loaded	$1495
1962 CADILLAC Coupe DeVille, Loaded	$2195
1962 FORD Pickup, ½ Ton	$ 795
1964 FORD Econoline Van	$1095

DENSON'S USED CARS
300 East Highway Phone HI 3-3912

Sharpest Cars In Town
1962 Pontiac Gran Prix
Radio, Heater, Automatic, Power Steering & Brakes, Consol With BUCKET SEATS
NOW ONLY $1095
As Low as 4¾ Interest on '66 Models.
A DOLLAR'S PROFIT LOOKS GOOD TO US!
SNYDER MOTOR SALES
610 East Highway — Next To Sears
PHONE HI 3-3981

Marina Is Expecting

DALLAS (AP)— The former wife of Lee Harvey Oswald and her new husband, Kenneth J. Porter, are expecting their first child.

The couple was married June 1, 1965, about 18 months after Oswald was shot to death by night club operator Jack Ruby. Oswald was later identified by the Warren Commission as the assassin of President Kennedy.

The former Marina Oswald, 24, has two children by her first marriage—June, now 5, and Rachel, now 2.

Porter, 28, also has two children by a former marriage, both of whom live with their mother.

Porter said Sunday that he has put the couple's brick home up for sale or lease and he has quit his job with a suburban electronics firm.

He and his wife have no definite plans, Porter said, but may move to Greenville, 60 miles northeast of Dallas, where he has relatives.

Some Areas Need Rain

AUSTIN (AP)—Texas pasture and range grasses, though generally in good condition, "are beginning to need rain in some areas," the U.S. Department of Agriculture said Monday.

Wheat combining is at 54 per cent, compared with 44 per cent last year. Cotton planting moved to 98 per cent completion, compared with 97 per cent a year ago.

Although Rio Grande Valley cotton is nearing maturity, no gins have reported their first bales. The first bale was ginned on June 16 last year.

Harvest of Lower Valley tomatoes, cantaloups, watermelons, honeydews and peppers continued last week in moderate to heavy volume.

Peach and plum harvest was active in central and eastern counties.

TUESDAY TELEVISION

Hour	KRBC Abilene Ch. 9, SCAT 4	KMID Midland Ch. 2, SCAT 2	KCBD Lubbock Ch. 11, SCAT 5	KPAR Sweetwater Ch. 12, SCAT 3	KWAB Big Spring Ch. 4	KLBK Lubbock Ch. 13, SCAT 6
6	:00 :15 :30 :45				Summer Semester Cartoon Circus	Summer Semester Cartoon Circus
7	:00 Today :15 " :30 " :45 "	Today Show " " "	Today News Rpt & Wthr Today "	Mike Wallace News Cartoon Circus "	Farm & Ranch News, Wthr. Mike Wallace News	Farm & Ranch News, Wthr. Mike Wallace News
8	:00 " :15 " :30 " :45 "	" " " "	" 8:25 News Today "	Captain Kangaroo " "	Captain Kangaroo " "	Captain Kangaroo " "
9	:00 Eye Guess :15 " :30 Concentration :45 "	Romper Room " Concentration "	Eye Guess " Concentration "	I Love Lucy " Real McCoys "	Donna Reed " The McCoys "	Donna Reed " Real McCoys "
10	:00 Morning Star :15 " :30 Paradise Bay :45 "	Morning Star " Paradise Bay "	Morning Star " Paradise Bay "	Andy Of Mayberry Dick Van Dyke "	Andy Of Mayberry Dick Van Dyke "	Andy Of Mayberry Dick Van Dyke "
11	:00 Jeopardy :15 " :30 Let's Play Post :45 Office	Jeopardy " Let's Play Post Office	Jeopardy " Let's Play Post Office	Love Of Life " Ch. 12 Bingo Guiding Light	Love Of Life " Search Tomorrow Guiding Light	Love Of Life " Search Tomorrow Guiding Light
12	:00 News & Weather :15 Cartoons :30 Let's Make A Deal :45 "	Divorce Court " Let's Make A Deal	Noon Report Com Closeup Lets Make a Deal "	The News Today Farm & Ranch As The World Turns	News Wthr. Cartoons As The World Turns	Eye Witness Farm & Ranch As The World Turns
1	:00 Days of Our Lives :15 " :30 The Doctors :45 "	Days of Our Lives The Doctors "	Days of Our Lives The Doctors "	Password " Houseparty "	Password " Houseparty "	Password " Houseparty "
2	:00 Another World :15 " :30 You Don't Say :45 "	Another World " You Don't Say "	Another World " You Don't Say "	To Tell the Truth " Edge Of Night "	General Hospital " Edge Of Night "	General Hospital " Edge Of Night "
3	:00 The Match Game :15 " :30 General Hospital :45 "	The Match Game " Sea Hunt "	The Match Game " The Nurses "	The Secret Storm " The Nurses "	The Secret Storm " Dating Game "	The Secret Storm " Dating Game "
4	:00 Where Action Is :15 " :30 Father :45 Knows Best	Komic Karnival Cartoons " "	Father Knows Best Leave It To Beaver "	Donna Reed " Casper Cartoons "	Rifleman " Color Carnival "	Tele Bingo " Color Carnival "
5	:00 Felix The Cat :15 " :30 Huntley-Brinkley :45 "	Yogi Bear " Huntley-Brinkley "	Yogi Bear " Huntley-Brinkley "	Batman " Evening News "	Gandy Time " Evening News "	Rifleman " Evening News "
6	:00 Local News, Wthr. :15 Sports News :30 My Mother the Car :45 "	News Spts. W T Today-Wth My Mother The Car	Six O'Clock Rpt. " My Mother The Car	The News Today Sports & Wthr. Daktari "	Local News Here 'N' There Daktari "	Local News Weather Daktari "
7	:00 On The Farm :15 " :30 Dr. Kildare II :45 "	Please Don't Eat The Daisies Dr. Kildare "	Please Don't Eat The Dasies Dr. Kildare "	" " Red Skelton "	" " Red Skelton	" " Red Skelton
8	:00 Tues. Nite At The :15 Movies :30 " :45 "	Tuesday Night At The Movies " "	Tuesday Night At The Movies " "	" " Petticoat Junction	" " Petticoat Junction	" " Petticoat Junction
9	:00 " :15 " :30 " :45 "	" " " "	" " " "	The Fugitive " " "	The Fugitive " " "	The Fugitive " " "
10	:00 Local News & Wthr :15 National News :30 Tonight :45 "	News Final Spt. W. T. Rpts Wthr Tonight Show "	Ten O Clock Rpt " Tonight Show "	News & Weather " " "	News & " Wall Street	News & " Wall Street
11	:00 " :15 " :30 " :45 "	" " " "	" " " "	The Late Show	Rainbow Theater "	Rainbow Theater "

NEW COLLEGE QUEEN — Vicki Lieberstein, 18, above, a brunette language major at the University of California at Los Angeles, was named National College Queen in New York City. Her crowning ended week-long competition among contestants from all 50 states. Girls were rated for intelligence, poise, driving and cooking ability. (AP Wirephoto)

Farmers May Control Grain Prices

By OVID A. MARTIN

WASHINGTON (AP)— Major control over grain prices may swing this year from the Agriculture Department to farmers who grow these crops.

Reports from early harvest areas indicate this may be happening insofar as winter wheat is concerned. These reports tell of slow selling of new crop wheat by farmers expecting prices to move higher.

Winter wheat prices jumped from 5 to 11 cents a bushel last week under the influence of declining supplies of the bread grain, prospects that this year's crop may be disappointingly low and grower reluctance to sell grain.

For some time the Agriculture Department had been able to hold wheat prices fairly steady by selling from its surplus stocks. But surpluses no longer exist and quantities held by the government appear insufficient to prevent price increases.

Prices closed last year about 35 to 40 cents higher than a year earlier.

Many farm leaders are urging widespread holding of new crop wheat as well as of this year's production of corn, sorghum grain, barley and soybeans.

Farmers are perhaps in better position than ever before to hold back grain. Most have built up storage capacity on their farms under influence of government price support loan programs.

Midwestern Music Camp Is Scheduled

WICHITA FALLS — The Midwestern University Music Department will hold its Fifth Annual Music Camp from June 26 through July 9. Registration will be from 2 to 4 Sunday afternoon, June 26 and all day Monday, June 27.

Classes will be held in brass, percussion, reeds, strings, and voice. There will be four performing groups; two bands, one symphony orchestra, and one choir. There will also be all types of instrumental ensembles such as stage band, brass quartets, sextets, woodwind quintets, string quartets, small vocal emsembles, etc.

Dr. Clarence Sawhill of UCLA, Dr. Charles Wiley of Lamar Tech, Beaumont, will be guest conductors of the bands. Dr. Lloyd Pfauscht of SMU will have the choir. Dr. Thomas Hohstadt, director of the Amarillo Symphony, will conduct the orchestra.

The evening program will consist of parties, skating, swimming, recitals, etc.

Tuition for the two-week session is $29.50 plus room and board should a student desire to live in the dormitory.

MISS YOUR PAPER?

For Corrected Service Call HI 3-5486 Circulation Dept.

5 To 6:30 Weekdays

6 To 7 Saturday

Play QUIK CASH...Win up to $1,000 Cash!

WE GIVE S&H GREEN STAMPS

LATEST QUIK CASH WINNERS

$100 Winners

Mrs. Fred Chaney, 3212 Ave. U
Mrs. Cecil Jordan, 3725 Ave. U
Mrs. J. H. Roberson, Hermleigh

Other Winners

Mrs. Pat Moore, Ira, Texas
Brenda Sorrells, Rt. 3 Snyder
G. S. Snyder, 1907 17th. St.

DOUBLE S&H GREEN STAMPS Every Wednesday With $2.50 Purchase or More.

Thes Prices Good June 21, 22, In Snyder Texas. We Reserve The Right To Limit Quantities.

HEALTH & BEAUTY AIDS

Summer Footwear, Cross Strap, Children's, Ladies', and Men's, Reg. 39c Retail
ZORRIES Assorted Sizes 29c

Arrow Plastic, Pop Out, Twin Pack, Reg. 78c Value
ICE CUBE TRAY, 12 Cube Tray 59c

Mum Spray, 12c off Label, Reg. $1.09
DEODORANT, 4 Oz. Aerosol Can 79c

Fact, 10c off Label, Reg. 75c Retail
TOOTHPASTE, King Size Tube 59c

Miss Breck, Reg. 99c Retail
HAIR SPRAY, 13 Oz. Can 79c

DAIRY CASE SPECIALS

Pillsbury New
SWIRL ROLLS, 8 Oz. Pkg. 29c

Pillsbury Fudge
BROWNIES, 18½ Oz. Pkg. 49c

Merico, Assorted Flavors
COOKIES, 1 Lb. Pkg. 39c

Harvest Pride
CINNAMON ROLLS, 9½ Oz. Pkg. 23c

Cheese Food Chef's Delight ..... 2 Lb. Loaf 59c

Green Beans Stokely's Cut ..... 4 303 Cans 78c

Sweet Peas Rosedale ..... 4 303 Cans 58c

Barbecue Sauce Kraft's, Reg. Hot, or Smoke ..... 2 18 Oz. Btls. 58c

Applesauce Lucky Leaf ..... 3 25 Oz. Jars 88c

Gandy's Ice Cream Assorted Flavors, ½ Gal. Carton 69c

Napkins Zee, Assorted Colors, Giant 360 Ct. Pkg. 49c

Biscuits Holsum Buttermilk or Sweetmilk ..... 4 10 Ct. Cans 29c

Milk Pet Or Carnation Evaporated ..... 3 Tall Cans 43c

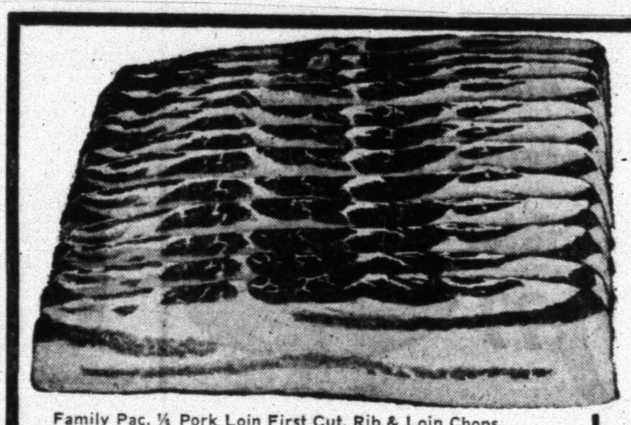

FINE QUALITY PIGGLY WIGGLY MEATS!!

SLICED BACON Hormel's Black Label Lb. 79c

Family Pac, ¼ Pork Loin First Cut, Rib & Loin Chops,
PORK CHOPS, 2½-3½ Lb. Avg., Lb. 79c

U.S.D.A. Choice, Aged, Heavy Beef, Valu-Trimmed
BONELESS TOP ROUND STEAK, Lb. $1.09

U.S.D.A. Choice, Aged, Heavy Beef, Valu-Trimmed
BONELESS BOTTOM ROUND ROAST, Lb. 98c

U.S.D.A. Choice, Aged, Heavy Beef, Valu-Trimmed Ideal Breakfast Steak,
EYE OF ROUND STEAK, Lb. $1.39

U.S.D.A. Choice, Aged, Heavy Beef, Valu-Trimmed
NEW YORK STAEK, Lb. $1.69

U.S.D.A. Choice, Aged, Heavy Beef, Valu-Trimmed
FAMILY STEAK, Lb. 59c

Hormel's All Meat
FRANKS, 12 Oz. Pkg. 49c

Lean Northern Pork, Center Cut Chops
BONELESS PORK CHOPS, Lb. $1.39

Lean Northern Pork, Southern Style
PORK RIBS, Lb. 69c

Kraft's, Assorted Flavors
WHIPPED CREAM CHEESE, 4 Oz. Pkg. 33c

Kraft's Assorted Flavors
CHEESE DIPS, 8 Oz. Pkg. 55c

Prater's, Ideal Mexican Food, Just Heat and Serve
TEKITAS, 12 Oz. Pkg. 69c

Ground Beef Lean, 100% All Beef, Dated to Assure Freshness 2 Lb. Pkg. 79c

Chuck Roast U.S.D.A. Choice, Aged, Heavy Beef, Valu-Trimmed, Lb. 45c

Rib Steak U.S.D.A. Choice, Aged, Heavy Beef, Valu-Trimmed, Lb. 79c

FROZEN FOODS!

ROLLS Food Mart Parkerhouse 24 Ct. Bag 19c

Birdseye
CORN ON THE COB, 4 Ears Per Pkg. 47c

Johnston, Big 9 Inch, Apple, Pineapple, Cherry
FRUIT PIES, 79c Value 69c

Libby's SPINACH, PEAS, & PEAS & CARROTS, 10 Oz. Pkg. ..... 5 for $1.00

Banquet, 12 Oz. Pkg.
BEEF ENCHILADA DINNERS ..... 2 for 89c

Libby's Plain or Pink
LEMONADE, 6 Oz. Can ..... 8 for $1.00

Libby
STEWING VEGETABLES, 24 Oz. Bag 2 for 89c

Simplot, Hash Browns, French Fries, Tri-Tators
POTATOES, 16 Oz. Pkg. ..... 4 for $1.00

Rich's
WHIPPED TOPPING, 10 Oz. Can ..... 2 for 89c

Banquet, Beef, Chicken, Turkey
DINNERS 2 11 Oz. Pkgs. 79c

M.G.A., Stems & Pieces
MUSHROOMS 4 Oz. Ca 33c

Early California, Giant
RIPE OLIVES No. 1 Can 39c

Arrow, Medium Grain
RICE 2 Lb. Bag 29c

American Beauty, Manicot
MACARONI 8 Oz. Pkg. 49c

Carey's, Plain or Iodized
SALT 26 Oz. Box ..... 2 For 25c

Zee, Assorted Colors
TOWELS Giant Roll 29c

Tide Heavy Duty, Detergent Giant Box 73c

Coffee Folger's, All Grinds, 1-Lb. Can 73c

Flour Gladiola All Purpose ..... 5 Lb. Bag 49c

SALAD DRESSINGS & SAUCES

Kraft, 16 Oz. Bottle
FRENCH DRESSING 49c

Kraft, 8 Oz. Bottle
ROKA CHEESE DRESSING 45c

Wishbone, 8 Oz. Bottle
ITALIAN DRESSING 41c

Brockles, Special, Pint Jar
SALAD DRESSING 65c

Durkee's, Famous
DRESSING, 10 Oz. Jar 47c

Shedd's, Old Style
DRESSING, 8 Oz. Bottle 39c

Schilling, Assorted Flavors
SAUCE MIXES, 1½ Oz. Pkg. 25c

Snider's Seafood, 11½ Oz. Bottle
COCKTAIL SAUCE, ... 33c

HOUSE CLEANING AIDS FROM PROCTOR & GAMBLE

Heavy Duty Detergent
CHEER, Giant Box 79c

Personal Size
IVORY SOAP, ... 4 Bars 33c

Heavy Duty Detergent
OXYDOL, Giant Box 81c

Dash, Powdered, 10c Off, Giant Box
LAUNDRY DETERGENT 69c

Salvo, 72 Ct. Box
DETERGENT TABLETS $2.49

Comet, Powdered
CLEANSER, Large Cans 2 for 37c

Top Job, 28 Oz. Bottle
LIQUID CLEANER 73c

Safeguard, Reg. Size Bars
DEODORANT SOAP ..... 2 for 33c

COUNTRY FRESH PRODUCE!!

These Prices Good June 21, 22, 1966 In Snyder, Texas. We Reserve The Right To Limit Quantities.

FRESH OKRA Garden Fresh, Tender Pods, Lb 19c

California, Green
Romaine Lettuce Large Bunch 19c

Garden Fresh
Radishes Large Bunches ..... 3 For 25c

PLUMS California, Extra Fancy, Santa Rosa, Lb. 19c

Lowest Prices . . . Greatest Variety . . . always at . . .

Piggly Wiggly

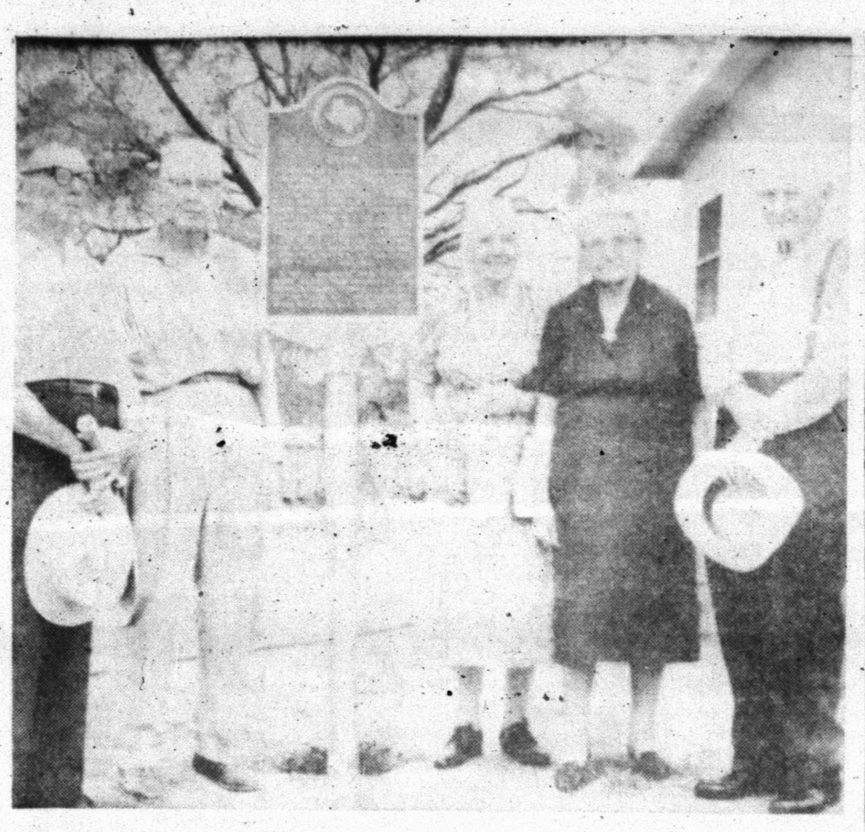

COMMUNITY'S BACKBONE — They prefer to be called the old timers, and they represent a total of 334 years spent in the community of Dunn. From left, John Brown, has spent 63 years in Dunn; Hoyt Murphy, 76 years; Mrs. Hoyt Murphy, 60 years; Mrs. Will Johnson, 70 years, and Frank Brownfield, 65 years. They were all present Monday for the presentation of a historical marker commemorating the Founding of Dunn. Brownfield was the oldest member present, a youthful 94.

California Making Plans For Zooming Population

By JAMES BOW

SACRAMENTO, Calif. (AP) — California's zooming population some day may mean standing room only amid gray, sooty smog, but state officials report no plans to charge anyone admission.

A report released Sunday by a research group in Washington, D.C., quoted suggestions that California charge a tax on new arrivals and curb planning of new highways, industries and water supplies.

"You can discourage population by planning the worst school system in the nation," comments Dr. Leslie E. Carbert, state planning officer. "But that is ridiculous."

"How can you tax people for migrating within the United States?" asked Walter P. Hollmann, chief of the state's population research. "That would be thrown out of the lowest court in the land."

The crew-cut Hollmann works in a windowless office in the state library.

Gov. Edmund G. Brown once joked about barricading the borders against migrants but he has asked his staff to ready the state to make room for millions more. Plans must consider everything from sewers to universities.

Hollmann didnt' argue with figures published by Robert C. Cook, president of Population Reference Bureau, Inc., that California's net gain of 1,500 new residents a day may mean 1.5 billion people — half the world's current population — in 100 years.

"But any Californian can quarrel with his conclusions," Hollmann added. California's current estimated population is slightly more than 19 million, largest in the nation.

From stormy Watts in Los Angeles to the quiet northern redwoods, much of the current planning to cope with a growing population seems to be racing with no finish line in sight.

Some of the programs include:

—The $2-billion state water project, approved by voters in 1960 to bring water from wet northern California to the arid south through 1990.

—The master plan for higher education, designed to expand the 18 state colleges and nine University of California branches with new campuses to handle hundreds of thousands of students.

—Rapid transit, already begun in the San Francisco Bay area with preliminary studies approved by the Legislature this year for Los Angeles.

Other plans involve smog control, freeways; conservation and business. Private firms continue to grow, although aerospace shutdowns in the past in San Diego and Sacramento have caused problems for those cities' expanded populations.

"The fact is we're a growing, balanced economy," Hollmann said.

LIGHTEST MEXICO

BY JOHN ABNEY

MEXICO CITY — Mexico City is going into high gear for the 1968 Olympics. Only two years off and the place is buzzing like a bee hive.

It sounds simple. Invite everybody to come here and play games. And the ones who don't play can lay out a few pesos to watch.

But it is a complicated matter. People pour in and you have to do something about them. They must eat, sleep and move around in some kind of transportation.

Mexico already is swinging high with the tourist trade and the Olympics will add to the problems.

So new hotels are beginning to sprout up around town. Old hostelries are getting a face lift and people are getting ready to convert their homes to boarding houses.

There is this vast housing section on the extension of the Paseo de la Reforma. Towering apartment buildings and shopping centers. Lay out the down payment and buy our own apartment.

Along came the money men from a big hotel chain and bought eleven buildings.

These will be converted into apartment hotels. Carpeted and curtained to handle the overflow crowd. And they will work for the regular tourist trade which is growing like a teenage basketball player.

Even over the mountains towns like Cuernavaca are busily getting things ready for the big event. Live in the city of Eternal Spring. Drive an hour over to the big city and watch the foot races.

If it sounds big, it is. For some reason you can't seem to get too many hotels in Mexico in these plush days of fun and frolic.

Then there is the transportation business. Mexico City's taxi and bus accommodations are a mite short with the regular trade and people go for an empty cab like dogs after a juicy bone.

Every hour has become a rush hour. A crowd of Olympics spectators on top of this would be murder.

The city fathers have laid plans for additional fleets of taxis and are grinding out buses from the local factories. U.S. experts in such matters have been hanging around to give people ideas on how to handle large crowds.

The taxi business has to be stepped up anyhow. And for the Olympics, it must be shot in the arm with a big needle.

Eateries come next, but by no means least. Restaurants run full at the critical hours. New ones are going up and many of the present ones are getting an expansion job.

Olympics will practically abolish the easy-going two hours lunch we enjoy these days. A quick meal and back to the stadium will be the order of the day.

This means a new type of training for Mexico's waiters who are used to letting people sit and enjoy their meals. It will be hustle, rush and scat to get the spectators fed and back in their seats before the next event.

There will be quick lunch shops on hand at the games for those who aren't eager for the trip into town to a restaurant. This is one of Mexico's specialties.

All sporting events have their traditional face and torta stands doing a flourishing trade outside the stadiums.

Texas Inmates Moved From Death Row

HUNTSVILLE, Tex. (AP)—Overcrowded conditions have forced Texas prison officials to transfer 11 prisoners from the death row at Huntsville to a nearby institution.

Nineteen men are now awaiting execution in Texas, and the Huntsville death row can accommodate only eight.

Dr. George J. Beto, prison director, said Monday the other 11 had been housed in temporary quarters, but that this caused personnel and work load problems.

He said that since some were receiving repeated stays of execution, he made the decision to transfer them to a maximum security unit at the nearby Ellis installation.

Texas has not executed anyone since July, 1964.

Those transferred to Ellis were Edwin M. Bertsch, Fayette County; James Lee Marion, Lubbock County; John Franklin Burns, Melvin Alexander Payton, and Walter Lee Siros, Harris County; Leon Spencer, Jefferson County; Harold C. Hintz and Clifford D. Carroll, Tarrant County; Johnny Clemons, Gregg County; Kenneth Bruce Martin, Dallas County, and Eddie Robert Jackson, Newton County.

Those who will remain on death row at Huntsville include Joe Edward Smith, Melvin Lee Dixon and Calvin Sellars, Harris County; Eugene Welch, Grayson County; Benny Longoria, Ellis County; Ralph Carl Powers, Bexar County; Leon W. Johnston, Palo Pinto County; and Jimmie Ray Gillory, Montgomery County.

Tiny South American frogs that exude the world's deadliest venom are being studied at the National Institutes of Health in Bethesda, Md., by scientists seeking new drugs for human ailments.

Rights Workers, Prisoners Feel Impact Of Decisions

By BARRY SCHWEID

WASHINGTON (AP) — A year of Supreme Court decisions broadening individual and civil rights has ended on a sour note for civil rights workers and thousands of prison inmates.

In quick order Monday at its final session of the 1965-66 term, the high court:

1. Ruled 5 to 4 no federal law gives civil rights "advocates" — or anyone else — immunity from state prosecution under state and local laws.

2. Barred 7 to 2 use of two historic high court confession rulings to retry or release convicts tried before the decisions were announced.

If the rulings were given retroactive application, Chief Justice Earl Warren wrote, 'it would require the retrial or release of numerous prisoners found guilty by trustworthy evidence in conformity with previously announced constitutional standards."

The court followed up the decision by turning down 124 individual appeals by prisoners who claimed the confession rulings — one in 1964 and the other a week ago — applied to their convictions.

The impact of the ruling on state prosecution of civil rights workers is evident in Justice Potter Stewart's opinion for the majority and Justice William O. Douglas' opinion for the four dissenters.

Had the 29 rights workers who wanted their cases shifted to federal court prevailed, Stewart said, everything from a $5-misdemeanor to a first-degree murder could be shifted on a claim that prosecution was based on race, that the defendant was innocent and that he would be unable to obtain a fair trial in state court.

Douglas wrote that the 29 rights workers arrested on various charges during a voter registration drive in 1964 in Leflore County, Mississippi, may eventually see their federal civil rights "vindicated."

In a third significant rights case, the court ruled 5 to 4 that Los Angeles police did not violate the constitutional rights of a motorist, Armando Schmerber, when they took a blood sample over his objection to try to prove he was intoxicated.

The court coupled its decision on state prosecutions with a unanimous ruling that if equal access to public accommodations — a right assured by the 1964 federal civil rights law — is involved there cannot be any prosecution, either in federal or state court.

In this second removal case, the U.S. District Court in Atlanta was directed to determine if 20 persons arrested in the spring of 1963 when they tried to obtain service in privately owned restaurants in Atlanta were ordered to leave for racial reasons alone.

The confessions rulings which henceforth apply only to trials begun after they were announced by the highcourt are these:

1. The landmark June 1964 Escobedo decision in which the Supreme Court for the first time extended the right to counsel to suspects undergoing questioning in police station houses.

2. The June 13 Miranda decision which barred trial use of incriminating statements obtained from suspects whose constitutional rights to remain silent and to have a lawyer's assistance were not safeguarded by police.

Head Start Grants Told

WASHINGTON (AP)—Eighty-nine additional grants for summer Head Start programs for pre-school age children, including four in Texas, were announced today by the Office of Economic Opportunity, the government's anti-poverty agency.

The grants, amounting to $4,566,231, bring to $94,405,415 the total apportioned to date for this year's projects.

Texas grants, with sponsoring agency, amount and number of children to be accommodated in each program:

St. James Day School, Texarkana, $5,433 for unstated number of children.

Cherokee County Community Civic Organization, Jacksonville, $14,520 for 60.

Borger School District, Borger, $12,054 for 60.

Caldwell School District, Caldwell, $425 for unstated number of children.

HOSPITAL NOTES

Chaplain: Rev. Bill Parkey

ADMISSIONS: Billy Ray Browning, Dermott; Nancy Hernandez, 3703 Noble Dr.; Margaret Pullig, 3723 Ave. U; Ruby Gregory, 1311 Thirtieth; Belle Edwards, Dumas; Ivy Sturdivant, Hermleigh; Phyllis Welch, City; Christine Haywood, Rt. 3; Sarah Richards, Clairemont Rt.

DISMISSALS: Tom Wiman, Ruth Bartlett, Pearl Tedford, May Smith, Mrs. James Cain and baby boy, Frankie Sowers.

Jimmy Gleeson, New York Yankee first base coach under Yogi Berra in 1964, now scouts for the team.

ADDED
Continuous Instrumental Music Now On The Cable In Addition To Your
5 Channels
of TV and FM Radio
Call SCAT
Snyder Community Antenna Television
Phone HI 3-4327

Ambulance Service
BOLGER FUNERAL HOME
Dial HI 3-3533

WAYNE BOREN CLYDE HALL
Snyder Insurance Agency
SERVICE
COMPLETE
INSURANCE
P. O. Box 530 Snyder, Texas
1820 26th. Street Phone HI 3-3163

Munden discount center
Big Spring Hwy. Open 9 A.M. - 9 P.M. Monday - Saturday

3 - Tube SPRINKLER HOSE
25 - Feet
$2.49 Retail . . .
$1.17

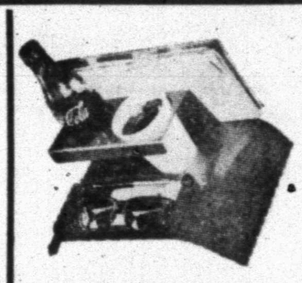
CAR BUTLER
Assorted Colors
Metal Quality
$2.29 Value . . . . . .
$1.09

Crestline 2 - Arm Revolving Sprinkler
$2.99

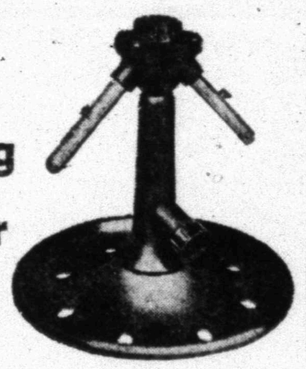
Adjust 5' to 50'
All Metal
$5.95 Retail

$1.30 Value
Munden's Price
69c

SAVES OIL... SAVES DOLLARS!

PRESTONE OIL MISER

GRASS SHEARS
$2.00 Retail
Steel - Blade
Munden's Price .
99c

INSTALL IT YOURSELF

WITH THE BEAUTIFUL SEAMLESS FINISH

TOILET SEAT
Assorted Colors
Solid
$4.95 Value . . . . . .
$1.99

SEA & SKI SUNTAN LOTION
$1.50 Size 4 Oz.
79c

Chiggerex
$1.00 Retail
47c

Why Scratch?

Chiggerex
For relief of chiggers, mosquitoes and other insect bites.
Look for the Red & White Jar.

$1.00 Seller
SAVE MORE AT Munden's . .

Gillette RIGHT GUARD DEODORANT
4 Oz. Can
55c

NORWICH ASPIRIN
5 Grain USP
100 Tablets
49c Retail
Munden's Price :
17c

SHOP MUNDEN'S
Nights 'til 9