FRIDAY

Rioting Prisoners 'Set Up' To Kill 17

DEER LODGE, Mont. (AP)—A hostage freed for eight minutes by rioting convicts at Montana Prison said today 17 other hostages are "all set up to be killed."

The prison's chief psychologist, prison psychologist, was released for an eight-minute talk with newsmen.

"It's tighter than hell in there," Jones said. He said the situation "is touchy." He said guards who are among the hostages "are all set up to be killed, some will be hanged. I am going back in. I don't know for how long. The inmates are touchy. Any little thing will set it off."

Jones said he and other hostages were sent coffee and sandwiches. He said all are being treated well.

Earlier a prison chaplain had said an agreement to end the riot appeared near.

"Everything is going to be all right," Father Gerald Lyman, Catholic chaplain, told newsmen after he left a conference of prison officials and spokesmen for the rioting prisoners.

The negotiations started after the convicts threatened to burn the 18 hostages with gasoline. That warning stopped plans of officers to storm the prison in an effort to rescue the hostages.

Father Lyman had participated in a 2 hour 45 minute meeting at a prison gate between convict spokesmen and prison officials. The priest said a formal announcement of an agreement would be made shortly.

He said three out-of-state newsmen would be permitted to attend the announcement of the agreement. They are Keith Fuller, chief of bureau for the Associated Press at Denver who is in Deer Lodge, Arthur McDonald of KREM-TV of Spokane, Wash., and another newsman, not identified.

Deputy Warden Theodore Rothe, 38, formerly of Waupun, Wis., was shot to death and Guard William Cox was stabbed in the arm during the early hours of the uprising.

Warden Floyd Powell, 46, held at knife point for nearly three hours, escaped unharmed with the aid of a convicted burglar wielding a meat cleaver.

Powell, Maj. Gen. S. H. Mitchell, commander of the Montana National Guard, and Father Lyman were talking through a prison gate with spokesmen for the rioters.

Until the prisoners shouted threats to burn their hostages unless authorities had planned to send 150 officers storming the 90-year old turreted, castle-like prison. There are 475 prisoners inside.

A prisoner, identified by others as Jerry Myles, a burglar from Butte, shouted to newsmen that the riot started over poor medical facilities, filthy sanitation, and dissatisfaction with Montana Parole Board policies.

Convicts took control of the prison Thursday afternoon.

It started about 4:30 p.m., said the prison business manager Elmer Erickson.

"Someone—it could have been an inmate or an officer—called on the prison's telephone to the warden's office," Erickson said. "He and I were in there. They said there had been a knifing inside. They talked to Powell.

"He and I started across the street. We went into the main entrance. Tower 2. We let ourselves in.

"They grabbed the warden."

Erickson then ran back to the prison office and summoned help.

An ambulance was ordered from the prison at 5 a.m. by newsmen that the hostages would be burned with gasoline if an attempt was made to storm the prison.

THE SCURRY COUNTY TIMES

VOL. 74 NO. 3 | SNYDER, TEXAS, FRIDAY, APRIL 17, 1959 | EIGHT PAGES—PRICE 5c

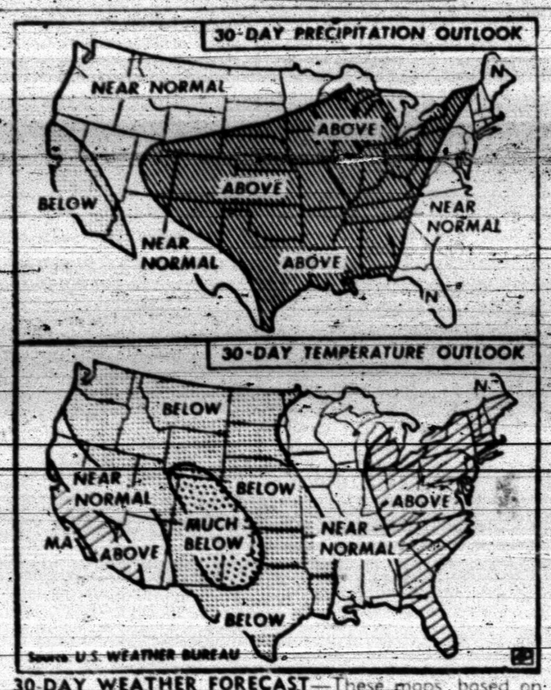

30-DAY WEATHER FORECAST—These maps, based on those supplied by the U. S. Weather Bureau, predict temperatures and precipitation for the next 30 days (AP Wirephoto Map)

Showers Dot Scurry Area

Many farmers were wanting another shower of two before planting time, and the weather is coming close to filling their needs.

Showers in the Snyder area late yesterday and last night were somewhat scattered but put a quarter of an inch or more of moisture on a large portion of the area.

The southern part of the county got the heaviest showers. Reports ranged from 3 to 5 across most of the south half of Scurry.

There were a few reports of hail, but it was light and lasted only a short time. One of these reports was of hail for about five minutes at the Diamond M Ranch southeast of Snyder, but there was not enough to do any damage. There was some hail in Borden County.

In the northernmost parts of the county, there were only light showers. Mrs. Mozell Roggenstein reported only enough rain to settle the dust in the Lloyd Mountain-Cottonwood Flat area in northeast Scurry. In northwest Scurry, there was also only a light shower, up to 1 at the most, according to J. D. Patterson of Fluvanna. Due North of Snyder, at the Pasotex Pipe Line Camp, there was .17.

Snyder had .13 at the official gauge of David Strayhern, weather observer. Parts of Snyder got slightly more, however.

The heaviest showers reported were in the Camp Springs area in east Scurry County. Jim Beavers at Camp Springs said there were reports in that area ranging from 4 to 6.

It was almost as heavy in the Hermleigh area with reports of hail and rain in Hermleigh and south of there and 4 at Inadale. Hail an inch was reported in the China Grove-Dunn area.

In southwest Scurry, .3 of an inch was reported at Ira by A. H. Kruse. 3 in the Canyon area by J. D. Hooker, and 2 at the Snyder pump station at Lake J. B. Thomas by Jack Dunn.

County Judge C. C. Nunnally at Gail said there were only light showers in most of Borden County. It was believed. Heaviest rain in Borden apparently was that in the Plains area of northwest Borden, where .3 to .7 fell.

Mock Attack Tests Defenses Of Nation

By W. JOYNES MACFARLAN

WASHINGTON (AP)—A make-believe nuclear attack today will test civil defense preparedness in hundreds of communities across the nation.

Here's what is slated for varying periods in some areas:

New York City — All but emergency traffic stops.

Chicago — Mayor and other officials fly by helicopter to alternate government site.

Washington — Thousands of government employes head for shelter areas.

Kodiak Island, Alaska — Residents take cover in caves.

Savannah, Ga. — School youngsters go by leased vehicles to rail loading points.

New Orleans — Squadron of 50 boats takes part in evacuation from waterfront.

The activity will be the first phase of Operation Alert 1959—the sixth annual nationwide civil defense training drill. The alert will last two days.

Federal civil defense officials figured millions of people in more than 500 communities were taking part.

The various programs were to be triggered by alerts sent over the attack warning system manned by the Office of Civil and Defense Mobilization.

The phase affecting most Americans involves an emergency broadcasting test.

From 11:30 a.m. EST until noon, all the nation's FM radio and TV stations go off the airwaves as well as more than 2,600 AM radio stations which are not members of the Conelrad system. Conelrad stands for control of electromagnetic radiation to deny navigation guidance to enemy weapons.

Some 1,200 AM stations which are members of the system sign off their regular programs at 11:30 and immediately return to the air on the Conelrad frequencies of 640 and 1240 with special programs.

Air Force, Navy Feud Stage Set

By ELTON C. FAY

WASHINGTON (AP) — The ammunition was at hand today for another rousing feud between the Navy and the Air Force.

Secretary of Defense Neil McElroy disclosed that the Joint Chiefs of Staff are thinking about putting the Navy's Polaris submarine-missile weapon system under operational control of the Air Force's Strategic Air Command.

McElroy told a news conference Thursday he had not yet been notified of a decision by the chiefs of the armed services.

Strategic warfare is at the heart of the controversy.

In the past the Navy and Air Force have wrangled over strategic warfare, as distinguished from tactical operations against ships, planes or troops of an enemy. A decade ago they argued over big carriers and B36 heavy bombers. That issue was settled by building both.

The Polaris missile, to be launched from nuclear-powered submarines, is a strategic weapon. Its warhead will be hydrogen explosive designed to destroy enemy industrial regions and other targets far inland.

Cities Make Progress In Solving Problem

AUSTIN (AP)—The Texas Municipal League said today Texas cities are making progress in solving the problem of automobile parking.

A league survey said 42 per cent of the cities over 10,000 population now have Municipal parking lots.

Most larger cities follow the standards that minimum offstreet parking for retail establishments are based upon the square feet of the customer floor area. Several cities also require one parking space for each four hospital beds, four theater seats and for each 500 square feet of rental floor area in an office building.

First GI Home Loan Paid Off

WASHINGTON (AP) — The first GI home loan has been paid off.

Miles E. Myers of Washington, an Air Force captain in World War II, received the $7,500 loan in 1944 on certificate No. 1 of the Veterans Administration. First Federal Savings & Loan Assn. of Washington announced today he completed payments on the 20-year loan in 14½ years.

Myers also is a veteran of World War I.

Cogdell Hospital Has Record Month

Scurry County's Cogdell Memorial Hospital had a record month of business during March, Bill Newsom, hospital superintendent, reported to the county hospital board in its monthly meeting last night.

Newsom pointed out that his reference was to the hospital's business, not to earnings. March business totaled $41,738.92, the biggest month since the hospital opened in February, 1954.

Previous high was set in January, with $39,880.65.

Newsom reported collections were also better than usual for March. The hospital collected 95 per cent of its March billings. The collections ran 82 per cent for the entire year in 1958.

April has been spasmodic so far, Newsom said, but the hospital is usually close to full. Last night's count showed there were 48 patients in the 50-bed hospital.

Occupancy ratio during the month of March was 86 per cent. The hospital had 312 admissions and 38 new babies born during March. There was a total of 1,463 patient days.

In the monthly meeting the board discussed progress on plans for the 50-bed addition to the hospital authorized last year in a bond election.

Latest reports from the architect, Leonard Crockett of Odessa, are that the plans will probably be in the board's hands by the end of this month, ready for the board to submit to the county commissioners court for approval. After the commissioners court approves plans, the court will call for bids for construction of the two-story wing on the hospital.

STILL IN SERIOUS CONDITION today was Ouida Weir, 33-year-old O'Donnell woman whose car, above, overturned four times at about 7 p.m. yesterday three miles south of Ira on State Highway 350. The woman lost control of her car on a curve. While overturning, it threw her out, and the car came to rest in a plowed field, heavily damaged. She had multiple lacerations and internal injuries and was taken by Bell ambulance to Cogdell Memorial Hospital, where she was being treated. Investigating the accident here are Sheriff Earl Abercrombie and Deputy Jim Farr. (Lee Watson photograph)

★ ★ ★

Rains Cover Wide Areas Of State

By The Associated Press

Thundershowers "danced" across parts of North and East Texas early Friday, and more were in prospect throughout the state.

Moisture had dampened nearly every section of the state in the past 24 hours as still another cool front headed into Texas. Five traffic deaths were attributed to rain-slicked roads.

Just before dawn a band of thundershowers extended southward from Tulsa, in Oklahoma, through the Dallas-Fort Worth area to Waco. A short time later a line of showers stretched from 10 miles south of Cleburne through Fort Worth to 5 miles north of Whitewright, and there also was light rain near Ennis and Kaufman.

Within an hour, Weather Bureau radar tracked scattered showers and thunderstorms from Paris to Dallas to Corsicana.

Forecasters looked for more showers in all parts of the state through Friday night along with cooler weather. They predicted readings down to 35 degrees in the Panhandle early Saturday.

Rain reported to the Weather Bureau in the 24 hours ending at 6 a.m. included Weatherford 1.52; Ennis and Rosser 1.05; Washington 1.02; Crandall .67; College Station .72; Beeville .57; Mineral Wells .54; Electra .71; Tyler .31; Longview .26; Riverside .37; Sherman .30; Fort Worth .23; Waco .4; Dallas .09; Austin .33; San Antonio .30; Corpus Christi .25; Victoria .13; Texarkana .14; Tarkington .15 and Big Spring .13. Scores of places had lesser amounts.

Farm Plan Is Proposed By Capehart

By OVID A. MARTIN
Associated Press Farm Writer

WASHINGTON (AP) — Sen. Homer E. Capehart (R-Ind.) proposed today a new farm program he said would both raise farm prices and cut costs to taxpayers.

Its principal features would:

1. Pay farmers a billion dollars a year to take out of production land that now produces costly farm surpluses. This idea, which Capehart called "acreage storage," is similar to the expired acreage reserve part of the soil bank program.

2. Raise the minimum price at which the government would be permitted to sell on the domestic market any of the nine billion dollars worth of surplus farm products it now holds.

3. Authorize a speeded-up research program to find new industrial uses for farm products.

Capehart offered his program—and invited changes—in the midst of a stalemate between the Eisenhower administration and the Democratic-controlled Congress. Each has called on the other to come up with a specific program.

While Democrats have demanded higher price supports, the administration has contended lower commodity prices are necessary to let farmers sell more of their crops.

Report Soil Temperatures

As planting time nears each year, farmers become interested in soil temperatures.

The temperatures are important since germination of seeds will not begin until the soil is warm enough.

Generally a 60-degree soil temperature for 10 days is desired before cotton planting in this area.

The Snyder chapter of the Future Farmers of America has work began to supply farmers information on soil temperatures in this area.

The chapter is taking daily readings and recording 10-day averages. The temperature is taken in bedded land, eight inches deep in the bed.

Today's soil temperature is 59 and the 10-day average is 53.6.

The Daily News will carry the daily report from the FFA chapter in its front page weather column.

Tires, Tubes Are Taken By Burglars

A set of four new tires and tubes were taken from Mixon Tire & Supply Co., Twenty-fifth Street and Avenue I, sometime last night by burglars, police said.

The building was entered by breaking out the glass in an east window, and the burglar or burglars left the building through a rear door.

Police said nothing in the firm's office was disturbed, and that owner, Jim Mixon, said a preliminary check did not reveal anything else missing from the store.

Taxpayers Assured Higher Government

By ED OVERHOLSER

AUSTIN (AP) — Texas taxpayers today were assured of bearing the cost to operate their state government at a rate five times higher in fiscal 1960 - 61 than in 1946 - 47.

A conference committee will be named next week to work out the differences in the House and Senate appropriations budgets. Senators voiced approval of their versions yesterday.

Legislators got a weekend with the homefolk after the House's major tax program was laid out this week.

The Senate's budget program is about 26 million dollars below the House budget and sets an overall spending budget of $2,390,000,000 for the next two years.

Sen. William Fly of Victoria piloted his Finance Committee's appropriation version virtually unscathed through the Senate. He predicted it would take at least two or three weeks to smooth out the differences in conference.

In addition to the major selective sales tax bill (HB727), legislators also will have an option in a gross receipts tax bill (HB900) approved by the House Revenue and Taxation Committee yesterday. Rep. H. J. Blanchard's proposal would raise about 200 million dollars each year.

Rep. Wesley Roberts of Lamesa, subcommittee chairman, said that because the major bill was passed out, "we felt that some one else's should have a chance." Blanchard voted "no" on passing the bill to the House Floor.

A rousing debate in the Senate was ignited when Sen. George Parkhouse of Dallas sent up an amendment to the appropriations bill. He sought to restore salaries of the Insurance Board members and commissioner to current levels. The committee had cut them from $15,000 to 5,000 for the three board members and from $20,000 to $11,000 for commissioner William A. Harrison.

Sen. Dorsey Hardeman of San Angelo, who asked the Senate two years ago not to confirm Harrison's appointment, said:

"There hasn't been a sorrier administration than the one that exists in that department."

"The commissioners have had the insurance companies working on the members of the Legislature to give them a big deal over there," Hardeman said.

LEGION SPEAKERS—J. Walter Janko of Somerville, Department of Texas Commander, left, and Arthur Winans of Uvalde, Commander of the Fifth Division, right, will be guest speakers at a joint session of Legionnaires and Auxiliary members at their convention here Sunday morning. The convention will open here tomorrow.

Path Clear For Herter

By JOHN SCALI

WASHINGTON (AP)—Christian A. Herter apparently has cleared the last hurdle standing in the way of his appointment as new secretary of state.

A specially selected doctor is understood to have found that Herter's sometimes painful arthritis of the hips will not interfere with his being an active foreign policy chief.

Herter has long been considered the No. 1 prospect to succeed the ailing John Foster Dulles. But President Eisenhower is reported to have requested a confidential medical checkup of Herter by a "neutral" physician before making any appointment.

Dr. Theodore B. Bayles, Herter's personal physician, already had expressed firm confidence that Herter would be fully capable of shouldering such duties.

But Eisenhower apparently wanted an impartial verdict, so that he could assure the American people that Herter, who frequently has been photographed leaning on his metal arm crutches, had a clean bill of health.

A top Republican official, who knew about the medical exam, said Thursday night that Eisenhower would announce Herter's formal nomination in a few days. Several senators have said the Senate was ready to confirm Herter promptly.

Accompanied by his wife, Herter left quietly by train for a weekend rest at a family farm outside Charleston, S.C. He had already boarded the train before the State Department told reporters.

Aides said that the former Republican governor of Massachusetts, an avid outdoor sportsman despite his ailment, wanted to relax for a few days before assuming the full load of running the State Department.

In 12 days, he must fly to Paris to attend a meeting with the British, French and West German foreign ministers at his side, then confronts the Soviet Union's Andrei Gromyko for what promises to be a tough bargaining conference in Geneva.

The Herters left the train at the town of Green Pond, about 30 miles from Charleston, and went to their nearby plantation. He remained in his private compartment throughout most of the train trip.

Tank Battery Fire Put Out

A five-tank oilfield tank battery was set fire by lightning about 9:45 o'clock last night near Ira, city firemen said.

It was one of a number of fire alarms, two of which were false, answered by the Snyder fire department last night.

The tank battery was on Hall "B" lease, one mile south and one-quarter mile east of Ira. Damage to the tank battery was not believed to have been heavy.

Earlier last night firemen answered a false alarm call to 1402 Avenue C at 7:45 o'clock and a false alarm call to 420 Thirtieth Street at 9:15 o'clock.

A trash fire behind Central Tire Service, Twenty-fifth Street and Avenue T was put out at 8:45 o'clock last night. There was no damage.

WEATHER

SNYDER TEMPERATURES: High Thursday, 84 degrees; low, 50 degrees; reading at 7:30 a.m. today, 53 degrees; precipitation, .17 inch.

SOIL TEMPERATURES: Today 59, 10-day average 53.6, taken by the Snyder FFA chapter.

East and South Central Texas: Cloudy and mild with scattered showers and a few thunderstorms through Saturday.

North Central Texas: Cloudy and mild with showers and thunderstorms through Saturday.

West Texas: Considerable cloudiness with scattered showers and a few thunderstorms through Saturday mainly in South Plains and from Pecos Valley eastward. Cooler in Panhandle tonight with lowest 35 to 40.

West Gulf: Southeasterly winds 12 to 22 m.p.h. and mostly cloudy through Saturday with a few showers.

Junior Editors Quiz on SUPERSTITIONS

QUESTION: Why did our ancestors throw up their hands in horror at the idea of eating tomatoes?

• • •

ANSWER: The tomato is a native American vegetable. The first Europeans who saw the tomato were hesitant to eat it lest it be poisonous. They thought of it as we think of a flower—something pretty with which to decorate their gardens.

Gradually a superstition grew up about the tomato that eating it caused sinful passions among men and women. In fact, for a long time, the tomato was called the "love apple." People refused to eat it for fear it would make them do things against their will.

It is said that Thomas Jefferson, who was president of the United States more than 150 years ago, was one of the first to eat tomatoes. However, they did not come into general use as a food until about the time of the Civil War.

• • •

FOR YOU TO DO: Here is a picture of a woman in colonial America recoiling in horror from a dish of tomatoes. Color the picture, after looking in your history book to see what color clothing people wore in colonial times.

• • •

(Jo Balch of Iowa Park, Tex., wins $10 for this question. Send your question on a postcard to Violet Moore Higgins, AP Newsfeatures, in care of this newspaper. Tomorrow: What happened to the ship from the Last Supper?) 4-17

Big Ovation For Russian Dancers

BY BARRY SCHWEID

NEW YORK (AP) — Eighteen minutes of unbroken, thunderous applause that rocked the Metropolitan Opera House late Thursday night tell the story: those attending fell in love at first sight with the Soviet Bolshoi ballet.

Bravos rolled with equal enthusiasm from young dance students who had waited up to 40 hours for a crack at standing room and from society women in $50 box seats.

Again and again the curtain parted, bringing out legendary Galina Ulanova, who led the celebrated Russian dancers in Serge Prokofieff's "Romeo and Juliet," to another round of applause and bouquets.

Then the Soviet troupe applauded the audience, and the curtain closed on the premiere of the Bolshoi on these shores.

Soviet and American flags hung side by side from center boxes in the Diamond Horseshoe. The orchestra played the national anthems of the two countries.

Mikhail Menshikov, Soviet ambassador to the United States, shared a box with an American capitalist, Cyrus Eaton, Cleveland industrialist who has visited the Soviet Union.

They were joined by Van Cliburn, gangling American pianist who scored a smash in Moscow when he won the Tchaikovsky piano competition.

Society, world diplomacy and the entertainment field were heavily represented in the glittering audience that filled the 3,616 seats.

The ballet itself, particularly Mme. Ulanova's slight but spectacular figure, appeared to please everyone.

W. H. Rogers Associated Press arts editor, wrote that she "changed through an exacting role with the mastery for which she is famous —innocent and girlish, awakening maturing to the love of the handsome and impetuous stranger from the camp of her family's enemies, and committing herself to marriage and death for his sake.

The ballet will be at the metropolitan for a 2½ week repertory run. Then, after six performances at Madison Square Garden, the 100 dancers and 90 musicians will go on tour, returning here in May to end an eight week U. S. visit.

Civil Case Is Settled Here

A civil case which was to go to trial in 32nd District Court here today was settled in court this morning without a jury.

It was that of Sonney A. Johnson vs. Walton Jonnson, a suit on a note.

Judge Sterling Williams dismissed the jury panel.

THE SCURRY COUNTY TIMES

Published every Friday in Snyder, Texas by the Feather Printing and Publishing Co., Inc., at Snyder, Texas.

Entered as second-class matter at the Post Office at Snyder, Texas.

HERBERT FEATHER, Publisher

SUBSCRIPTION RATES: In Scurry, Nolan, Kent, Fisher, Garza, Howard and Borden Counties, $5.00 per year.

All other Texas counties $5.00 per year. Outside Texas $6.00 per year.

Other rates on request.

MEMBER OF THE ASSOCIATED PRESS

The Associated Press is exclusively entitled to use for republication all news dispatches credited to it and not otherwise credited in this newspaper also local news published herein. All rights reserved for republication of special dispatches.

Any erroneous reflection on any person, firm or corporation which may occur in the columns of THE SCURRY COUNTY TIMES will be gladly corrected upon being brought to the attention of the management.

All unsolicited articles, manuscripts, letters and pictures sent to The Scurry County Times are sent at the owner's risk and The Scurry County Times expressly repudiates any liability or responsibility for their custody or return.

The publishers are not responsible for copy omissions, typographic errors or than to correct in the next issue after it is brought to their attention.

Miners In Battle With Truck Driver

WHITESBURG, Ky. (AP) — A guard and one striking coal ... shot to death a nonunion truck truck drivers had worked out a driver left dead and an ... brought blinking system for ... were wounded Thursday ... ation.

The unidentified ... guard on duty ... Miners ... the lights of an approaching ... members ... blocking the wounded ... blink and walked down to ... ... were arrested ... murder investigate.

... Which he reached the ... one ... began ... the Lynch ... shot the man in the ... struck him with ... ... a gun and dragged him inside.

... ...

WOMEN

KING AND QUEEN CANDIDATES—Snyder's candidates for queen and king of the Llano Estacado chapter of Spanish Clubs will compete tomorrow at Littlefield in the annual meeting for king and queen of the chapter. They are Cherie Phillips and her escort, Tony Hampton, above

Snyder Students To Enter Spanish Club Contests

[illegible] and three adults will go from Snyder tomorrow to Littlefield for the annual meeting and contests of the Llano Estacado chapter of Spanish clubs.

The contests at the meeting have been cut to a minimum. Three students from here will be entering competition.

The local king and queen will be entered in the contest for chapter king and queen. They are Cherie Phillips and her escort, Tony Hampton.

Janet Free will enter the national Spanish vocabulary contest. The contest is given at the regional level, with scores submitted for national competition with students of other regions. Each local club can have entries in that contest.

Also attending from here will be Paul Stanley, president of the local club, and Johnny Joyce, vice president. Adults attending will be Mrs. Velja Shifflett and Mrs. Ruth Burchett, Spanish teachers, and Mrs. J. W. Phillips, a parent.

NEWS FROM KNAPP

By MRS. BEN WEATHERS

Mr. and Mrs. Max Coffee and children of Big Spring were weekend visitors in the H. H. Cary home. Debbie attended church with here grandparents.

Mr. and Mrs. N. L. Long and son visited at Cross Plains over the weekend.

Mr. and Mrs. Bill Poe and family were in Abilene and Roscoe Friday.

Rev. and Mrs. Thomas Lynn are at Knott for the week where he is conducting revival services. Layman Bill McElreath and wife of Big Spring were at the Knapp church substituting for pastor Lynn.

Hoyle Cary attended business at Austin Friday and Saturday.

Mary Bowles attended a seventh and eight grade skating party at Big Spring, Friday night. Dorothy Bowles of Texas Tech was a weekend guest of home folk the D. L. Bowles.

The Willing Workers Sunday school class was entertained with a party Friday night in the H. H. Cary home with fourteen ladies present.

Dr. Bill Pierce of Snyder has been a recent dinner guest in the Hoyle Cary home.

Mr. and Mrs. Clifford James visited Sunday afternoon with Mr. and Mrs. Miller Hale near Snyder.

Mmes. M. M. Rambin, H. H. Cary, Bill Poe, Raymond Robinson, A. J. Ray and Thomas Lynn, attended the Vacation Bible school clinic at Colorado City, Monday.

Mr. and Mrs. Oran Thompson visited Sunday in the Cecil James home.

W. W. and Ben Weathers were in Colorado City, Monday.

Myes. Louie Vaughn, Jordan, Linden Solman, Hester and Weathers, attended a semi-tailoring workshop at Ira recently.

Mr. and Mrs. Hoyle Cary Tuesday night attended the Snyder High Capella choir concert.

INSIST ON BERRY'S EGGS
From Caged Layers
At Your Favorite Grocery or Borden's Milk Man

Dorothy White Presides At Rebekah Meeting

The Snyder Rebekah Lodge No. 294 met in regular session Tuesday night with Nobel Grand Dorothy White presiding.

The commission was read for the lodge deputy, Pearl Waller, who was introduced and welcomed with honors.

The group planned to hold a social at 8 p.m. April 24th for all Odd Fellows, Rebekahs and their families, with each member to bring a friend.

Four new members were accepted into the lodge, two by card, and two by initiation. Those by card were Marie Hanks and Edna Banks. Those initiated were Riley Dunlap and Edna Cockrell.

The meeting closed in due forms and refreshments were served to 14 members.

Sears-Pershall Marriage Told

Mr. and Mrs. R. B. Sears, are at home at 2210 Thirtieth Street following their marriage in the patio of the First Presbyterian Church, Corpus Christi, Texas on April 3rd. The Rev. Swearinger officiated.

Mrs. Sears is the former Mrs. Alma Ray Pershall of Fort Worth. She has been a member of the Fort Worth Woman's Club for 16 years and was membership director of the Delta Rho Delta National Sorority.

She is an Eastern Star member for the past 18 months has been a West Texas representative for the Welcome Wagon Inc.

A few shavings of parawax added to hot starch will give a pretty gloss to all your table linens.

THIS SUNDAY ONLY!
Morning Worship—10:15
(Usually at 8:30 and 11:00)
HEAR HAMMONS
Training Union—6:45
Evening Preaching—8:00
COLONIAL HILL BAPTIST CHURCH
35th. and El Paso

Desk & Derrick Officers To Be Installed Tonight

New officers of the Desk & Derrick Club will be installed at 7:30 o'clock tonight in a banquet at the organization at Martha Ann Woman's Club.

Installing officer for the occasion will be Reta Ansler, Odessa region five director of the Association of Desk & Derrick.

To assume the office of president is Delores Medford. Other new officers going in tonight will be Lou Morgan, vice president, Lois Leech, secretary-treasurer, and directors Donna Barman, Ann Kimbrough, and holdover directors Jewel Pinkerton and Pat Gilmore.

Husbands of members of the organization are invited.

It's Easy To Dye New Bath Decor

By VIVIAN BROWN
AP Newsfeatures Writer

IF YOU ARE BORED with your bathroom accessories, why not give them a dye bath right in the washing machine? It's been done successfully by many women, who say that it is a cinch, if directions are followed.

You can dye everything from the shag rug to the plastic shower curtain, if the curtain is vinyl and sewed. If it is glued or heat sealed do not try to dye it.

Clear or white vinyl plastics can be tinted any shade except black or navy blue. Pastels can be tinted a darker or covering color. Patterns may change color if the background is clear or light, as usually only the background will take the tint bath.

You must start with an absolutely clean article when you are doing a dye job. Stains and dirt should be removed by washing the article with soap or detergent and rinsing it thoroughly. A nail brush is helpful in removing film that sometimes collects around the bottom hem.

Fill your laundry tub or washing machine with the hottest tap water available, add your dye solution, mix well by letting the machine run for a moment or so, then shut it off and immerse the shower curtain. Now run the machine for a few minutes or until the curtain gets to the desired color. Let the curtain go through the normal run of rinses, stopping it short of the big spin.

Bathroom shag rugs and seat covers may be dyed in the washing machine, also. Terry cloth towels that have faded may be refreshed in an all-purpose dye bath.

P-TA Delays Next Meet

The Executive Committee of the Junior High School Parent-Teacher's Association met Monday afternoon at the school and decided to postpone the regular monthly meeting scheduled for April 20, until April 27 at 7:30 o'clock in the school cafeteria.

By postponing the meeting it will not be in conflict with the Classroom Teachers Association banquet tomorrow night.

The committee also voted to award life memberships to four of the associations members. Names of those being honored with the life memberships are known only by the Life Membership Committee, and will be withheld until their presentation at the joint installation of officers May 7, at Central Elementary School.

Fruit Cup

Ingredients: 1-can, 1 pound and 4 ounces, pineapple tidbits in extra heavy syrup, 1 pint strawberries, 1 large seedless grapefruit.

Method: Turn pineapple tidbits and their syrup into a container. Wash strawberries in cold water, drain well and hull; if small, cut in half, if large, cut in quarters; add to pineapple. Pare grapefruit so no white membrane remains; cut sections away from dividing membranes; halve sections and add to other fruit. Squeeze any juice from grapefruit membranes into fruit. Mix; cover; chill. Makes 6 to 8 servings.

Antheneum Club Hears Program On Cosmetology

The Antheneum Study Club met at Martha Ann Woman's Club Tuesday afternoon with Mrs. Frank Miller as hostess.

Mrs. Bill Zimmerman president called the meeting to order, and gave a report on the District TFWC convention which she attended in Borger.

Mrs. Mel Zane Gilbert was in charge of the program and introduced Miss Mantha Landfried, who spoke on cosmetology. She said in part:

"Cosmetology is a big word and is an art which includes hair styling, make up and manicuring. Hair stylist create new and different hair styles. They take into consideration the type patron, profile and the direction the hair grows.

"Cosmetician, or a make-up artist is one who analyzes the skin and is able to select the correct make-up for the patron and give pointers on make-up. Health plays a very important part in beauty, after all beauty comes from within. Happiness also plays a big role in beauty. When you are happy, you feel good, look good and have a sparkle in your eye.

"Personality is important. Tolerance, interest in others and courtesy makes anyone a more charming person. Posture plays a great factor in a beautiful body. The posture can make or mar a figure, even a perfect one.

"The charming woman or person takes time to cultivate health, beauty, poise, good posture and good grooming — all this adds up to beauty loveliness and charm.

"The new look for 1959 is the Sweetheart coiffure. In make-up natural skin colors are back to give the sweet natural look."

In September of 1957 Miss Landfried went to Europe. Her trip was sponsored by Texas Cosmetologists. Her first stop was London, England. She and her group toured Windsor Castle, Buckingham Palace, Tower of London and there they saw the crown jewels and St. Pauls Cathedral. They visited the most famous beauty salon in London, "Raymonds". In Holland they toured the museum Royal Palace and by motor boat to Valendarm-san-island of Marken. There they visited a cheese factory where the famous Edam cheese is made.

In Germany they boarded a steamer for the beautiful trip on River Rhine. They visited beautiful Switzerland and in France they attended the Festival of Paris. The program of activities was under the sponsorship of the International Federation of Hair Styling.

In closing Miss Landfried's thought was her daily prayer, — "that I may grow old gracefully, beautifully, and creatively and come to maturity majestically that I may so fill my mind and soul with thoughts of God, that spiritual beauty may be my achievement though constant companionship with him."

The president extened a welcome to six new members, Mrs. Pat Brackeen, Mrs. T. M. Bray, Mrs. Jurden Brunken, Mrs. L. T. Vaughn, Mrs. Frank Taylor, and Mrs. Melvin Dozier.

The hostess served refreshments to twenty members and five guests.

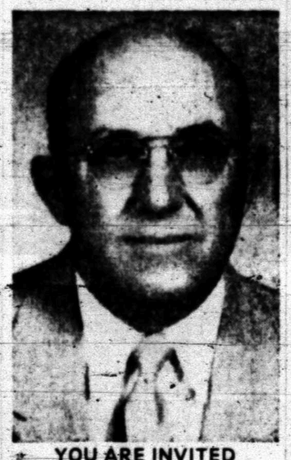

YOU ARE INVITED TO ATTEND A
GOSPEL MEETING
AT THE
AVENUE R CHURCH OF CHRIST
Beginning April 19
To Continue
Through April 26
EVANGELIST
W. D. Taylor of Tyler, Texas
Will Be The Speaker

Texas Tech Gives Data On Chrysanthemums

LUBBOCK, April — Gardeners on the South Plains with a penchant for chrysanthemums have a choice of some 20 varieties and seven colors suggested for West Texas this year by Texas Tech horticulturists.

Results of chrysanthemum trials on varieties furnished by Yoder Brothers of Barberton, Ohio, have been reported by Edward Zukauckas, assistant professor of horticulture.

"We have found the variety Resolute to have exceptional vigor and excellent color — a bright russet bronze," Zukauckas said. "Its high quality and good-sized flowers in mid-October make this variety a must for the average South Plains garden."

The trials also served to recommend Andante — a good quality flesh-bronze flower that is moderately tall. Candytuft — a light lavender pink, well-shaped plant and "Larry" — a medium-large white flower borne on relatively short plants.

Other general variety recommendations for 1959 include flowers in the following colors: White — Ostosa. Yellow — Astoria, Golden Globe, Honeycomb, Bright Forecast and Sunstone. Bronze — resolute, Huntsman, Andante and Toronto. Red — Remembrance. Pink — Allegro, Lavender and Purple — Fuchsia Fairy. Orchid — Helen and Candytuft.

Large flowered exhibition types include White Pink Chief. Pink Chief, Major Bowles, Peggy Ann Hoover and Kathleen Storer.

Because many garden chrysanthemums have a tendency to overgrow when planted too early from cuttings or division, many gardeners want to know when is the latest possible date the garden mums may be pinched, Zukaucka said.

"Favorable growing conditions last year, produced plants by the end of August that would be too tall for normal garden usage. Many of these plants were then sheared or cut back approximately one-half their height," he said.

Only a very slight delay in flowering resulted and the plant forms were not unattractive or affected by wind and rain, he said.

Some slight delay was evidenced in flowering, but his amounted to one or two days' delay in initial blossoming and a similar delay in peak bloom, the Tech horticulturist reported.

They tended to shear those plants or those showing [illegible] cold setbacks or extremely woody or actively growing plants.

They tended to shear those plants that were mid-October budding at this time, he advised. Chrysanthemum types and, shearing blooming types, or later, and hot. It would probably be desirable not practices are advisable from the narrow branching tendencies. to cut back later than Aug. 15-20, Tech horticulture department.

Put odds and ends of cooked vegetables together so that you have about two cups; heat them in a cup of medium white sauce. Add a topping of grated cheddar cheese and place under the broiler until cheese melts and begins to turn golden brown.

NOTHING TAKES THE PLACE OF THE NEWSPAPER IN EVERY DAY AMERICAN LIFE...

Your newspaper is always right at hand, to read and enjoy—over and over again if you wish—and, by all the family!

No other medium is so constant and consistent in presenting every type of news . . . opinions, information and entertainment . . . public service, too. You listen to, and look at other media—but just leave the room,—and you've "missed the score." Your newspaper is an ever-present reminder of what's "going on in the world" . . . in the nation . . . in the state . . . and in your "own backyard"—our own community. Make this paper—YOUR newspaper!

The Snyder Daily News

150,000 FAMILIES HAVE ALREADY MADE THE MAGNIFICENT CHANGE TO

THE CLEAN WINGED STYLE OF BUICK '59!

Next time you look through your windshield at the unmistakably clean, sleek tail of a Buick '59 . . . take a moment to envy its owner . . .

He owns THE Car . . . "hottest" thing on wheels today.

He owns THE style that's farthest ahead *both* in public notice *and* in future trade-in worth.

He commands *the most efficient* automobile power plant in America today. (Buick's new Wildcat engines not only deliver an important increase in actual miles per gallon . . . but when you take car weight and performance into account, they get more out of each gallon of gas than any others.)

He stops with Buick's *exclusive* braking system. (Fin-cooled, front and rear, aluminum drums in front.)

When he wants to speed up or slow down, he feels the quick answers of the smoothest transmissions of all . . . (only Buick combines Twin Turbine* or Triple Turbine* transmission smoothness with Wildcat getaway).

But why not find out for yourself? This car's *quietness* of motion. Its *comfort* of roominess and ride. Its *willingness* to do exactly what you wish of it.

You'll *live* so much better in a Buick '59. Let your Quality Buick Dealer show you *why* . . . and how *easily* the man in the Buick could be . . . YOU!

Visit your Quality Buick Dealer soon. He's anxious to show you why your family belongs in the NEXT 150,000 to make the magnificent change to Buick '59!

*Optional at extra cost on some models.

TO OWNERS OF CARS IN "THE LEADING LOW-PRICED 3" . . . You'll be surprised how easily you can own a Buick LeSabre instead! Be sure to ask your Buick dealer about THE MOST IMPORTANT $200 IN THE AUTOMOBILE WORLD!

BUICK '59

SEE YOUR LOCAL AUTHORIZED QUALITY BUICK DEALER NOW . . . YOUR QUALITY BUICK DEALERS IN Snyder

PAT BUICK-PONTIAC CO.—East Highway 180

OUR VIEW

Conflicting Defense Views

THE HOUSTON CHRONICLE:

In the wake of the meeting of the N.A.T.O. foreign ministers at which a highly encouraging show of unanimity and determination was exhibited comes another flare-up of the continuing clamor for more defense forces.

Gen. Lauris Norstad, supreme commander, feels the nation that what he needs is the 30 divisions he has been promised.

Increasing his command from 21 1-3 divisions to 30 won't be easy. The general had just as well not look in this direction. Our allies, as usual, will be asked to do our share. They will be if the goal of 30 is reached.

The Germans are increasing their forces, but the French have not been pulling their weight for five years because they had to send so many divisions to North Africa. And the British have reduced their forces on the continent substantially.

As to air and long-range missile power — departments of defense in which this country necessarily supplies by far the greater part — recent statements are highly confusing. Several days ago it was testified that the United States has the capability of destroying Russia many times over. Now it is learned that on Feb. 13 Gen. Thomas S. Power, commander of the Strategic Air Force, testified that we could lose the deterrent posture tomorrow unless he gets some more B-52s, B-58s and Atlas ICBMs soon. Asked about that, Gen. Thomas D. White, Air Force chief of staff, said that in his opinion the strategic air forces are adequate, but not excessive, at this time.

This backing and filling on defense needs keeps the nation upset. Americans want adequate defense but don't want to be propagandized. They get tired of hearing about Soviet submarines off our coasts every time a defense appropriation is before Congress. On the other hand they don't want to be given a picture that may be in fact too rosy, just because the N.A.T.O. council is about to hold a meeting and we want to make our allies happy.

Incidentally, while it is heartening to see that the alliance is determined "to maintain the freedom of the people of West Berlin," it is annoying to see little Iceland again vetoing membership for Spain, whose adherence to the past could strengthen it greatly.

Castro's Career Similar To Nasser

By WILLIAM L. RYAN

Some striking parallels between the two careers and personalities might well make one wonder. Is Fidel Castro a sort of Nasser of the Antilles?

The question is likely to occur to many who have the opportunity to see and hear the Cuban revolutionary leader on his current visit to the United States.

To suggest this casts no aspersion on the man who toppled an entrenched Latin American dictatorship against almost impossible odds. Egypt's Gamal Abdel Nasser, like Castro, is to say the least, a remarkable man.

The following is true both of Cuba and Egypt. Before the revolution, the country was in the grip of a corrupt and often brutal regime. The revolution's victory was welcomed by a great preponderance of the thinking people in the Western world. It was considered a hopeful development, a chance that the lowly citizens so long abused and neglected at last could look forward to a decent break.

Like Nasser's, Castro's postrevolution approach to his monumental problems sometimes has seemed more emotional than practical. Indeed, even in his mannerisms, his gestures, his way of rolling his eyes heavenward, his eloquence and his personal charm, Castro inevitably reminds one strongly of Nasser.

Even Castro's stoutest supporters in the United States will admit he has a Nasser-like inclination to permit a slightest doubt is cast upon his pronouncements of intentions.

Like Nasser, Castro came to power as a young man — very young for the job of coping with the vast complexities inherited from the corrupt old regime. As in Nasser's case, there is a suggestion of political immaturity in Castro's approach.

Castro even has sounded like Nasser when he spoke loudly of neutralism in world affairs and of the "United States imperialists" whom he accused of profiting in his country at the expense of the population. Like Nasser, Castro even has hinted that if the United States annoys him sufficiently he knows where to turn.

Nasser was not satisfied to develop his own revolution. He diverted and halted its more hopeful programs for the sake of interfering in the affairs of other Arb countries. He seemed to picture himself the liberator of a great area, much of which did not particularly want to be liberated.

It is to be hoped Castro will want to develop his own revolution. It has a great deal of promise. It may be interrupted, perhaps set back many years if he chooses to encourage Cuban adventuring in the Caribbean and elsewhere in Latin America for the purpose of "liberating" areas which may not long for his own particular brand of liberation.

Dulles Encountered Series Of Crises

WASHINGTON (AP) — When John Foster Dulles took office as secretary of state six years ago his avowed purpose was to "arrest the initiative" from the Soviet Union and put the United States and its allies on the offensive in the cold war. He never succeeded in achieving this major objective.

Soon after he was worn in, he found himself caught up in a tide of crises that ran throughout his entire term. His major contributions to the development of U.S. foreign policy have been, with few exceptions, on the defensive side of cold war strategy.

Foremost among his accomplishments perhaps is the massive expansion he engineered in United States alliances and military commitments over the world. He inherited the North Atlantic Alliance which he hoped to create from his predecessor, Dean Acheson. But building on the coalition pattern thus established he extended U.S. commitments in the Far East, Communist Asia and the Middle East to such a degree that Soviet-Chinese communism can hardly thrust out in any direction now without risking U.S. retaliation.

In the course of making the new commitments Dulles developed a technique which solved a difficult problem in the conduct of U.S. foreign policy.

By getting advance authority from Congress he eliminated a potential weakness which in a moment of crisis might have prevented the President from taking effective action.

Such a crisis arose last year when revolution overthrew the pro-Western government of Iraq. Dulles and Eisenhower feared that other friendly regimes would topple like a row of blocks, beginning with Lebanon and Jordan. Against threats of Soviet counteraction the President dispatched U.S. troops to Lebanon and British forces went into Jordan to save falling into unfriendly hands.

The Lebanese action was another in a long list of moves dramatized under Dulles' policy of brinkmanship which has been hitherto controversial.

Dulles was in international hot water for a time last year with his insistence on supporting Nationalist China in its defense of the Chinese coastal islands, Quemoy and Matsu, against Red attack. Britain was especially fearful that Dulles might lead the United States into an unwanted war in the Far East. He was confident, however, that if American determination was clear to the Chinese Reds they would not attempt to invade the islands. In the end his judgment seemed to be borne out by their failure to press their campaign.

To him, in this as in other crises, the real estate involved but the principle that it is dangerous to try to buy peace by yielding to the threats of a potential aggressor.

This theory of brinkmanship holds that it is necessary for the United States again and again to face up to a Communist challenge in some vulnerable area of the non-Communist world and to go to the brink of war to defend a free country against conquest.

In 1956 Dulles found himself faced with perhaps the worst and most dangerous crisis of his State Department years. It involved the seizure of the Suez Canal by Egypt.

The British and French governments then in power grew tired of what they considered his defeatist attitude on the Suez issue. They attacked Egypt after an attack by Israel.

Dulles was caught in the dreadful dilemma, as he saw it, of having to back this country's chief allies on an adventure of which he thoroughly disapproved or having to denounce their action and see the Atlantic coalition split wide open.

He chose the latter course and was immediately put into the unenviable position of siding with the Soviet Union in the United Nations against Britian and France.

Sad Time At End Of Kindergarten

By HAL BOYLE

NEW YORK (AP)—The hour of tragedy has come.

The moment of eternal separation is at hand.

It is the last day of kindergarten. We are at a final tumultuous meeting. Some of our parents are there and they nervously show each other some of the prize drawings we have made.

The best drawing shows a wavery white lamb against an eternally waving green pasture. The outline of the lamb is hysterical. The acclaim is hysterical.

All the grownups are hysterically confident nobody else in history ever drew a lamb so well before.

It is a nervous moment of class acclaim. Then Mrs. Steele, the teacher, sits down at the piano and begins to play.

The notes she strikes induce a welcome and familiar group hypnosis. Each child becomes a rampant example of true culture afoot.

Like slow, methodical horses each child begins to prance around the room in time with the tune.

You are exhilarated. The melody grows wilder.

Dew sprinkles Mrs. Steele's spectales as she pounds the piano harder. The pace grows faster.

This is the class united together for the last time. The parents are forgotten in the magic of Mrs. Steele's music.

You are going around in a circle at full gallop. No child in kindergarten history has galloped quite so well.

This moment is immortal. Mrs. Steele is nodding her head vigorously.

You are swept by a sense of power. Mrs. Steele has never yet had a horse in kindergarten who can gallop quite like you.

You feel your feet flinging clear in a freedom you never have enjoyed before.

Then suddenly Mrs. Steele begins to slow down the pace of her music, and the dancing kindergarten children slow down too.

But you know in your heart you galloped in a classic way, and Mrs. Steele will never again have a student who danced it so boldly and well.

Goodby kindergarten. Hello first grade.

Crossword Puzzle

ACROSS

1. Heavy linen cloth
6. City in Washington
13. Wireless
14. Having many feet
15. Hypothetical force
16. Social set
18. Again: prefix
19. Peruke
21. Walked with measured tread
22. Transgression
23. Defy
25. Disencumber
26. Mineral springs
27. Buntinglike fabric
29. Woman's name
30. Restrains
31. Chide
34. Epoch
35. Pigmy
36. Brisk
38. Sp. title
39. Medical fluids
40. Existed
41. Kinglike
43. Hydraulic pump
44. Article
45. Food
47. Down: prefix
48. Widespread
50. Twin
52. Those who run off to wed
53. Facing a glacier

DOWN

1. Thronged
2. Emit rays
3. Paid public notice
4. Thus: Latin
5. Circle
6. Coin
7. Studied
8. Having an offensive smell
9. Cattle: Scot.
10. News organization: abbr.
11. Water wheel
12. Blissful abodes
17. Mountain lakes
20. Pulverizers
22. One who makes an address
24. Abrasive material
26. Hindu women's garments
28. Biblical ruler
29. Grown boys
31. Hackneyed
32. Long abusive speeches
33. Hard glossy paints
35. Mongol conqueror of India
36. Metal-working tool
37. Jury list
38. Exclude
41. Scarce
42. Carries with difficulty
45. Vigor
46. Encountered
49. Negative
51. Show Me state: abbr.

H	A	S	P		S	O	P		S	C	O	W		
A	L	A	I		P	A	L		U	R	G	E		
R	O	M	P		U	T	E		B	E	L	T		
K	E	E	P	E	R		A	B	O	D	E	S		
			I	N	T	O		U	R	I				
C	L	A	N	G	E	D		I	N	T	E	R		
A	I	D		I	D	E	A	L		O	D	E		
R	E	D	A	N		O	R	D	E	R	E	D		
		I	R	E		N	E	E	R					
D	E	T	E	S	T		O	R	A	T	O	R		
E	R	I	N		A	W	L		S	A	L	E		
A	N	O	A		P	E	A		E	L	A	N		
D	E	N	S		S	E	E		D	E	F	T		

Solution of Yesterday's Puzzle

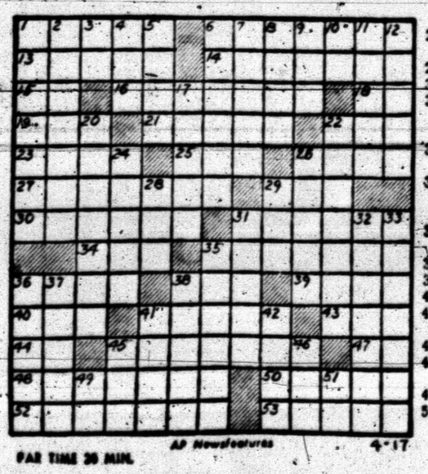

PAR TIME 30 MIN. AP Newsfeatures 4-17

MISS YOUR PAPER?

DIAL HI 3-5486

Before 6 weekdays—9:30 Sunday

DENNIS THE MENACE

"SURE, I'LL TELL YA WHY I NEED A NEW CAR. 'CAUSE I JUST GOT BEAT BY A *TRICYCLE*! THAT'S WHY!"

JOE PALOOKA

MARY WORTH

THE SAINT

KERRY DRAKE

LITTLE LULU

DIXIE DUGAN

FERDINAND

GRANDMA

REX MORGAN

Gout May Signal Great Intellect

By FRANK CAREY
Associated Press Science Writer

ATLANTIC CITY, N.J. (AP)—Take heart, all you sufferers from gout: these new scientific evidence that your affliction may be a hallmark of intellectual greatness.

Two government researchers came up today with a report of laboratory evidence culled from tests of American soldiers suggesting that gout might be associated with higher than normal intelligence.

Dr. Dewitt Stetten Jr. and Dr. John Hearson of the National Institute of Arthritis and Metabolic Diseases, told a scientific meeting here that their research was an attempt to confirm this impression long held by various scientists.

Scientifically, gout is associated with increased amounts of uric acid in the blood and with periodic attacks of extreme pain and swelling in one of the joints of the body, often in the foot.

The research project described today to the closing session of the 43rd annual meeting of the Federation of American Societies for Experimental Biology ran this way.

The scientists measured the uric acid concentrations of blood samples which had been routinely taken from a group of 817 successive inductees at Ft. Dix, N.J. Then they obtained the scores achieved by the same men on the Army Classification Battery (ACB)—a group of tests designed to measure general intelligence as well as special aptitudes of interest to the armed forces.

The upshot.

There was a small but definite correlation between the scores achieved on the intelligence test and the concentration of uric acid in the blood. That is, the higher the uric acid, the more likely it was that the individual had achieved a higher than normal score on the ACB.

The researchers said there were two alternative conclusions that could be drawn.

1. That increased amounts of uric acid in the blood tend to promote intelligence, or

2. That successful people are prone to eat a diet richer than usual in certain chemicals that are uric acid producers.

The latter alternative, of course, would rule out intellectural functioning as regards gout.

But the scientists appeared to be placing their bets on the first alternative.

Bartok Ends Her Romance With Prince

LONDON (AP) — Eva Bartok says her romance with Indian Prince Shiv is over and she wants him to go home to his dad, the Maharaja of Palitana.

The four-times married movie actress announced the end of their affair in two brisk telegrams.

One went to the 27-year-old playboy Hindu prince telling him "Marriage impossible. Must concentrate on work. God bless you."

The other went to the maharaja who opposed his son's romance. She told him she had "begged Shiv return India not wishing come between you. Also other reasons. Please try to keep him there."

A month ago the prince told newsmen he intended to marry the Hungarian-born actress "and I don't care what my father thinks of it."

Eva said she last saw the prince in Rome three weeks ago.

"The reasons for our breakup only concern him really," she said. "I don't want to talk about them."

She took up with the handsome young prince last year after the breakup of her longtime romance with Marquess of Milford Haven, who was best man at the wedding of his cousin, Prince Philip, to Queen Elizabeth II.

FFA Team In Contest

A team representing the Snyder High School chapter of the Future Farmers of America was to be in Brownfield this afternoon to compete in the area FFA land judging contest.

Going to the contest from Snyder were four chapter members, Jack Kea, Billy Tarter, Richard Smith, and Ronnie McNabb, all high school juniors, and their teacher coach, Jake Greene.

There are more than 100 chapters in the area, and each is eligible to enter the contest.

In the land judging contest, the teams classify land according to wind erosion, permeability, texture, and capabilities.

Winning team in the area contest will be sent to the state contest at John Tarleton State College, Stephenville, next week. The state contest winner will go to the national contest in Oklahoma City in May.

Plants Sold By FFA Boys

The Snyder chapter of the Future Farmers of America will again sell tomato plants this year, according to Jake Greene, head of the Snyder High School agriculture department.

Greene said the department has the plants available at the greenhouse, which is located at the high school shop building.

Included in those being sold by the chapter are Porter, improved Porter, Rutgers, Texo No. 2 Hybrid, Homestead, and Pink Ponderosa beefsteak tomato plants.

Thousands of the plants are available at 25 cents per dozen, Greene said.

Greene asked that persons desiring the plants get them between 1:30 and 3:30 p.m. on schooldays.

The chapter also has some pansies available at five cents each.

The tomato plant sale is held by the chapter to raise funds for its annual awards barbecue, held in May. Last year the chapter raised $130 in the sale.

Two Teachers Off To Convention

Two Snyder teachers, officers of the Snyder Classroom Teachers Association, were to leave this afternoon for Dallas to attend the annual meeting of the Texas Classroom Teachers Association.

They are Jiggs Falls, high school industrial arts teacher who is president of the local CTA, and Roger Gee, public school music teacher at Central Elementary School, who is president-elect for the 1959-60 school year.

At the Dallas meeting there will be an election of state officers, reports on the year's work, and resolutions adopted for the coming year.

Sen. Ralph Yarborough will be main speaker at the convention.

Feather Printing

for all your printing needs

Ph. HI 3-6331

1907-25th Street

PLANE HIJACKERS—These four Cubans, three of them fugitives from Fidel Castro's firing squads, enter a border patrol car at Miami Airport, Miami, Fla., after forcing the crew to fly them to Miami. The plane with seventeen passengers aboard, was bound from Havana to the Isle of Pines, south of Cuba. (AP Wirephoto)

English Teachers Attend Conference

Two teachers from the Snyder schools will be among more than 200 English teachers from high schools, junior highs and colleges at the fourth annual conference of English teachers at the University of Texas today and tomorrow.

They are Virgil Joines, high school English teacher, and Bill Grimes, who teaches at the junior high.

Conference topic will be "The English Curriculum Recommended by the English Language Arts Commission." A 22-member commission appointed by the Texas Education Agency has spent more than a year studying ways to improve English teaching in the public schools.

Grimes will be one of recorders at the conference.

Three commission members were to speak today. Dr. F. L. Elder, Tyler Public Schools curriculum director, was to discuss "Reading in the Curriculum." S. E. Clark, Schulenburg High School English and journalism teacher, "Composition in the Curriculum," and Miss Gertrude Golladay, Polytechnic High School, Fort Worth, English teacher, "Mechanics, Usage and Grammar in the Curriculum."

Dr. J. Alton Burdine, University of Texas College of Arts and Sciences dean, was to welcome the teachers. Dr. J. W. Edgar, Texas education commissioner, was to explain "The Nature of the English Language Arts Commission."

"Implications of the Curriculum for the Classroom Teacher" will be discussed tonight by Miss Dorothy Davidson, Texas Education Agency curriculum development consultant.

Six discussion groups will meet Saturday from 9 a.m. to noon. Serving as chairmen will be Miss Agusta Bradley, Port Arthur, Miss Virginia Cutter, Austin; Mrs. Mary Wood Dawson, Waco; James Willis Posey, Abilene; Miss Betty Swogetinsky, Katy, and Dr. Grace E. Wilson, Dallas.

Serving as recorders will be Miss Nina Berkman, Round Rock; Bill Grimes, Snyder; Mrs. Katherine Gibson, Austin; Mrs. Ruth Reeves, Houston; Toby Rigby, Austin, and Marcus Twitty, Rockdale.

Program committee for the English teachers' conference includes Dr. Powell Stewart, associate professor of English, chairman; Dr. Geneva Hanna, associate professor of curriculum and instruction; Dr. Norris A. Hiett, Division of Extension associate dean; Mrs. Mary Bell James, assistant professor of curriculum and instruction, and Dr. W.O.S. Sutherland, associate professor of English.

Marching Feet Are Provided For Band

CHEBOYGAN, Mich. (AP)—The marching feet spectators hear when the Cheboygan High School band goes by aren't feet at all. Lee J. Uldrych, band director, has devised a machine which adds the sound of marching feet in the percussion section. It has 80 graduated pegs mounted on a sounding board and topped by a strip of leather.

Familiar Sayings Prompt Research

By RUSSELL LANDSTROM

PHILADELPHIA (AP) — Is a cucumber really cool? Does anyone actually get warm as toast? Are a redhead's lips as hot as song and fable tell us?

To find the answers to such questions a test engineering team, with a newsman's help, applied scientific know-how to many a familiar saying and analogy.

It was done with devices for taking temperatures in all sorts of places.

Put to serious purposes, the tester is a boon to business and industry. It was developed by Leeds and Northrup Co., makers of electrical goods.

Tests showed a cucumber was anything but cool as the old saw suggests. Inside it tested at 68.9 degrees, its skin 71.6.

Nobody could be as warm as toast is at first — 167 degrees. Within a few minutes, the temperature drops to 78 or 79, but veteran countermen say that isn't what's meant by warm toast.

Ever wonder just how hot that news is rolling fresh and fragrant off the presses? Typical front page temperature was 82. This was 8 to 10 degrees above room temperature.

As for a redhead's lips, a sampling taken outdoors on a mild day fluttered to only 92 degrees. The cold shoulder that a model gave was 95.7, identical with the collar temperature of a taxi driver before he headed into traffic in a congested area. After about a half hour's driving, the eabbie was only slightly hot under the collar. His steam had gone to 95.9.

The hottest jazz that a radio station could play was somewhat less than a scorching 85. A cold chisel tested in an unheated hardware store was 74.3, a bit less than a degree warmer than straight vodka taken in a bar where the mercury averaged 76.

The hottest mustard going was 68, exactly what it was in a suburban cooler, or jail. A green pepper served as a relish was 67.1; a red one 68.9, evidently proving that red does attract and hold heat more than other colors except black. Both had been in the same place for the same time.

COMMON LUMBAGO PAINS

Monty MacLevy's Figurama Table with revolutionary, new Tempulse brings pain relief when and where applied.

VELMA LOPER
Phone HI 3-5979

HOLT MUSIC CO.

- Records
- Radios
- Hi-Fi's
- Stereo Players
- Stereo Records
- Sheet Music
- Tonettes
- Needles
- Albums
- Record Carrying Cases
- Guitar Strings
- Music Accessories
- Record Cleaning Cloths

BIG SPRING HIGHWAY
PHONE HI 3-5932

Snyder Nursing Home

SPECIALIZING IN THE CARE OF
THE AGED AND LONG TERM BED PATENTS

VISITORS WELCOME

AT ANY TIME

Complete Hospital Equipment

2603 Ave. F — Phone HI 3-9091

LISTEN!

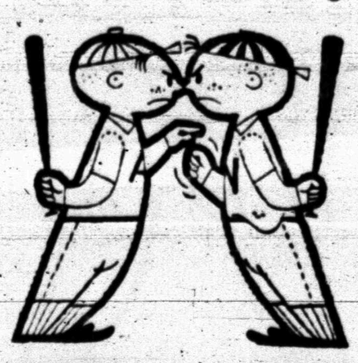

CHEVRON-STANDARD OIL DEALERS
are happy to
TAKE YOU OUT TO THE BALL GAME
on your local radio station
EVERY SUNDAY FROM APRIL 5 TO SEPT. 27
Hear the complete play-by-play of
THE MAJOR-LEAGUE GAME-OF-THE-DAY
direct from the ball park.

Another friendly service from the men who serve you at the sign of the Chevron.

STANDARD OIL COMPANY OF TEXAS

EDSEL

the king-size value in the low-price field

Priced right down with Plymouth, Chevrolet and Ford 2 V-8 engines and an economy Six perform best on regular gasoline. Many luxury extras as standard equipment. You've never seen so much car for so little! 1959 EDSEL

WILSON MOTORS—1615-26th. St.

W-H-O

is Snyder's "friendliest and most courteous" woman employee?

●

...is Snyder's "friendliest and most courteous" man employee?

●

WHO is SHE?

$50 Savings Bond and Framed Award to...HER!!

Your Votes Will Tell

WHO is HE?

$50 Savings Bond and Framed Award to...HIM!!

Vote! Vote! Vote!

—your votes decide

Your vote . . . his vote . . . her vote . . . the total of everybody's votes will tell "the she" and "the he" to receive these honors of customer contact: Snyder's "Friendliest, Most Courteous" Employee Awards. Cast your vote for your nominees NOW . . . use the award voting ballot.

"Friendliest—Most Courteous" Employee Awards

My name is .....

My address is .....

I vote for the following for the awards:

"Friendliest, Most Courteous" WOMAN EMPLOYEE:

Name .....

Place of business .....

"Friendliest, Most Courteous" MAN EMPLOYEE:

Name .....

Place of Business .....

Clip out; fill in; and, please send or bring the above to "Friendliest, Most Courteous" Employee Award, at The Snyder Daily News, Snyder, Texas. Vote as often as you wish, use only this award voting ballot.

Vote for Your Choice

No Limit To Times You Can Vote—Only Award Ballot To Be Used

SPORTS

The Snyder (Texas) Daily News, Fri., April 17, 1959

BUCKIN' THE LINE

By BUCK FRANCIS
News Sports Editor

THERE ARE SOME FANS who are always laughing with various sports terms. We thought you might be interested in these dattynishins.

SINGLE — the sublime state for which every married man yearns.

TRIPLE PLAY — a lightning-like sequence of events after losing your big game wherein your ostracizes you and your school fires you.

HOME RUN — when the little woman after taking your guff all season packs up and runs to mother.

SACRIFICE — the sanity you have to give up to go into coaching.

FADEAWAY — what old soldiers never die, do slowly.

HOOK SLIDE — a trombone player's seen better days.

LEFT FIELD — Moscow, Russia.

TEXAS LEAGUER — the kind of hit which fills coaches' lunatic asylums.

DOUBLE STEAL — when your wallet and watch are lifted at the same time.

FIRST BASE — what you never can get to on your first date with a virtuous maiden.

FOUL LINE — the patois of the bleacherites.

CURVE — what every principal throws when you ask for a raise.

CHOKE-UP — what every self-respecting coach does upon receiving a raise.

Not Guilty

SCREWBALL — the sportswriter who predicts you'll have a winning season.

GROUNDERS — smog, lightning and fog to the air lines.

RUBBER — a trainer, a game of bridge, a pencil end, or a coach who believes in rabbit's feet.

BATTER'S BOX — where the little woman stores her dough.

CLEAN-UP MAN — the fellow who comes around once a week to restore order in the household.

LEAD-OFF MAN — First tenor in a choir.

EXTRA BASE — a fellow who beats his wife is this.

STRETCH MOTION — what sportswriters wait for publicity men to do when the dinner bill comes around.

SUCIDE SQUEEZE — demanding a raise after a losing season.

HIT-AND-RUN — what to do against a big guy who picks on you.

UMPIRE — an arrogant blind man who persecutes clean-cut American boys.

FAT PITCH — the corned beef in a cheap delicatessen.

BRUSH HIM BACK — how to handle a jaywalker who crosses in front of you.

WASTED PITCH — what your line amounts to when the girl says no.

CLUTCH HITTER — remember Joey Maxim?

CUT-OFF — favorite tactic of the woman driver.

PITCHER — an object with long ears holding large quantities of beverages often mistaken for a coach.

SEVENTH INNING STRETCH — girdle-adjustment time on Ladies Day.

How True

GRASS CUTTER — the instrument Junior can never find whenever the lawn needs trimming.

ONE-HAND STAB — the life-saving grab at a strap in the subway rush hour.

LINE DRIVE — sis's annual plea for a telephone of her own.

CROUCH STANCE — the position assumed by coaches whenever the sports scribes start hurling brick-bats.

POP FLY — a ridiculous piece of fishing gear with which Dad is remembered on Father's Day.

PICK-UP — major activity of sailors on shore leave.

DELIBERATE WALK — when ever the kids start yowling and the little woman starts nagging hubby takes one of these.

SIGN STEALER — A juvenile delinquent who collects traffic and park stanchions.

KNUCKLE BALL — a picnic for the pig gourmet.

SHORTSTOP — jamming on the breaks when the light suddenly turns red.

BUNT — what every red-blooded American slugger always messes up when you ask him to do it.

If anyone wants to contest these datfynishins, just write Herman L. Masin, editor, Scholastic Coach.

DEFENDING CHAMPS — The Tiger Freshmen, above, will be out to defend the 9th grade title won by Snyder last year in the 4th annual Snyder Junior High Track and Field Meet here tonight. Members of the squad, from left to right, are FRONT ROW—Mike Morris, Box Callaway, Ray Grimmett, Dwayne Dobbs and Eddie Phy. BACK ROW—Tommy Perry, Larry McNair, Larry Lindsey, David Gan, Gene Roe and coach V. V. Shearburn. Not shown are Joshua John and Ronnie Merritt. (Lee Watson photograph).

Junior High Track Finals Here Tonight

The 4th annual Snyder Junior High Invitational track meet got underway this afternoon with finals slated for tonight.

Preliminaries began at 2 p.m. with the finals slated for 7 p.m. Both preliminaries and finals in all field events were to be held this afternoon while the finals in all running events will be held tonight.

Defending champions in all three divisions, Sweetwater in the 7th grade, Edison of San Angelo in the 8th grade and host Snyder in the 9th grade, are in the field.

The Snyder 9th graders, however, are heavily riddled with injuries and illness and their chances of repeating are rather slim.

Four of the mainstays on the Snyder 9th grade team are ailing. Mike Morris, who won the 50-yard dash and broad jump in the 3-AAA meet last week and ran on the winning 440-yard relay team has a pulled leg muscle. David Gan, another member of the 440-yard relay team, has a bad back. Joshua John, still another member of the sprint relay team and a dash-man, has a pulled leg muscle, and Ronnie Merritt, weightman, is out with pneumonia.

San Angelo Edison will be favored in the 9th grade division, Sweetwater in the 8th grade and North Abilene in the 7th grade.

There will be no admission charge for the meet.

Following are the Snyder entries:

7TH GRADE

50-yard dash — Ygnacio Benitez, Benny Minor, Rex Akin.

75-yard dash — Benitez, Tommy Christian, Bob Hall.

100-yard dash — Benitez, Jackie Stewart, Edward Schulz.

120-yard low hurdles — Harley Bynum, Jimmy Wilson, Minor.

440-yard relay — Bynum, Wilson, Schulz, Stewart.

880-yard relay — Jerry Wlatt, Akin, Hall, Minor, Wilson, Bynum, Schulz, Stewart.

High jump — Stewart, Christian, Craig Stokes.

Broad jump — Benitez, Wilson, Stewart.

Shot put — Benitez, Eddie Kirby, Larry Lee.

Discus — Richie Smedley, Lee Bynum.

8th GRADE

50-yard dash — Stuart Long, Colwell.

100-yard dash — Gail Reed, Colwell, Mike Godwin.

220-yard dash — Luke Nigliazzo, Pat LaFountain, Tim Puente.

120-yard low hurdles — Reed, LaFountain, Darrell Aldridge.

440-yard relay — Nigliazzo, Long, Puente, Godwin.

880-yard relay — Bob Pena, LaFountain, Long, Puente, Reed, Colwell, Godwin, Aldridge.

High jump — Aldridge, Colwell, LaFountain.

Broad jump — Godwin, Reed, Puente.

Shot put — Pena, Nigliazzo, LaFountain.

Discus — Pena, Glen Ramsey, Aldridge.

9TH GRADE

50-yard dash — Bax Callaway, Mike Morris.

100-yard dash — Larry Lindsey, David Gan.

220-yard dash — Joshua John.

440-yard relay — Morris, John, Lindsey, Gan.

880-yard relay — (six boys) Morris, Callaway, Roe, Gan, John, Lindsey.

330-yard dash — Dwayne Dobbs.

120-yard low hurdles — Eddie Phy, Ray Grimmett.

Broad jump — Morris, Gan.

High jump — Roe, Callaway.

Shot put — Roe, Larry McNair.

Discus — Roe, McNair.

Tigers Host Abilene In Twinbill Tomorrow

An old baseball rivalry will be renewed here tomorrow afternoon when the Tigers and Abilene Eagles clash in a doubleheader at Doyle Park.

First game of the twinbill will begin at 1 p.m. with the second game to follow immediately. The starting time of the first game had been previously announced as 2 p.m. but was moved up an hour at the request of Abilene.

Tim Roberts, sporting a 3-2 record for the season, will open on the mound in the first game for the Tigers with Norman Gladson, 4-3 scheduled to hurl the nightcap.

The Tigers and Eagles have met once previously this season, the Eagles winning 8-0 at Abilene March 17.

Tomorrow's doubleheader will be the first home twinbill for the Tigers this season. The Bengals have played two other bargain bills, splitting with Tom S. at Lubbock and sweeping both ends of a twinner at Big Spring.

Both the Tigers and Eagles have played San Angelo this week with the Warhorses bowing to the Bobcats 10-9, Tuesday and the Tigers then tripping the Angelenos the following day, 10-5.

In another game this week, the Tigers dropped a 12-5 decision to the Midland Bulldogs.

The Tiger season record now stands at 7-7 while the Eagles are sporting a 12-4 mark. The Eagles, after winning 11 of 13 starts in pre-conference play, have dropped two of three decisions in 2-AAAA competition.

Saturday's twinbill will be the final warmup for the Tigers prior to the opening of their District 3-AAA schedule. The Tigers will go to Colorado City next Tuesday to open their 3-AAA slate.

Kenny Drake leads the Tigers at the plate with a .304 average. Kenny has banged out 14 hits in 46 trips. He also leads the Tigers in runs-batted-in with 13.

Shortstop Charles Harrison leads the Eagles offensively with a .420 average, coming on 21 hits in 50 trips. Harrison also has hit two of the three homers slammed by Abilene this season and he leads the Eagles in RBI's with 18.

Following are the probable starting lineups for the Eagles and Tigers tomorrow with batting averages:

ABILENE		TIGERS	
Tim Walter, lf	.111	Spencer Dyer, 3b	.273
Joe Ellis, 2b	.195	Kenny Drake, 2b	.304
Charles Harrison, ss	.420	Johnny Drake, cf	.282
Charles Conselman, c	.324	Terry Lee, rf	.211
Reggy Crosby, cf	.343	Jerry Fleming, ss	.172
John Garner, rf	.240	Mike Moffett, 1b	.154
Clevie Powell, 1b	.111	Ronnie Wylie, c	.188
Mack Dumas, 3b	.305	Jerry Guthrie, lf	.000
and Ray Choate, p, 5-2 or Jack Booger, 3-0		and Tim Roberts, p, 3-2	

BENGALS FAVORED

Tiger Tracksters To Hobbs, N.M.

The Tiger tracksters, fresh from winning their third straight District 3-AAA title, journey to Hobbs, N.M. tomorrow for the annual Hobbs Relays.

Coach Jim Stehley will carry 13 Tigers to the New Mexico meet. The Tigers have been established a slight favorite to capture the title with the host Hobbs Eagles and the Carlsbad Cavemen expected to offer the stiffest opposition to the invading Texans.

Snyder is one of two Texas schools entered in the meet. Lamesa is the other Lone Star State entry.

The Tigers will rely heavily on the hurdles, sprints, 440-yard relay and the shot put and high jump and discus for points in the meet.

Hobbs is extremely strong in the sprints featuring a Negro speedster, Bradford Murphy. Murphy holds the Hobbs Relay record in the 100 at 9.9. The Tigers' Jesse Crawford sped the century in 9.9 to win in the 3-AAA meet last week.

Stanley Woolever will be favored to win both hurdle events. Stehley plans to pull Crawford out of the lows which he won in the district meet last week to have him available for the 880 and 440 relays and the 100.

Preliminaries will commence at 1 p.m. tomorrow with the finals slated for 7 p.m.

Following are the probable Tiger entries in the Hobbs meet:

120-yard high hurdles — Stanley Woolever, Wayne Berry.

100-yard dash — Jesse Crawford.

440-yard dash — Alex Cross.

180-yard low hurdles — Woolever, Berry, Perry Culwell.

440-yard relay — Jimmy Maroney, Richard Mahan, Crawford, Larry Patterson.

220-yard dash — Maroney, Weaver.

Mile relay — Patterson, Bill Dubose, Berry, Cross.

High jump — Dubose, Mahan, Gene Roe.

Broad jump — Crawford, Maroney, Patterson.

Pole vault — Culwell.

Shot put — Mickey McGrew, Tommy Minton, Roe.

Discus — Ronnie Giles, Minton, Roe.

Javelin — Weaver, Mahan, Berry.

880-yard relay — Maroney, Mahan, Crawford, Woolever.

Tiger B In 6-3 Victory

The Tiger "B" team made it three in a row over Colorado City "B" yesterday at Colorado City, 6-3.

Tiger B poured five runs across in the fourth inning for a 6-0 lead and then coasted home.

Freddie Miller went the route for Tiger B and tossed a six-hitter. C-City didn't score until the sixth inning, getting one in the 6th and 2 in the 7th.

Snyder got six hits that included one extra base blow — A double by Roger McMennamy. All six of Snyder's hits were split among as many players.

Saints Rip Dallas; Cats Win 1st Game

By The Associated Press

St. Paul's Robert Dolan belted five hits in five at-bats, including a two-run homer, as the Saints whipped Dallas 10-0 Thursday night in a game played in light but steady rain.

Dolan accounted for five runs. His efforts pushed St. Paul 1½ games ahead of Dallas in the eastern division of the American Assn.

Colonial Hill Seeks 1st Win In Series

The Royal Ambassador baseball teams of the Green Hill Baptist Church and Colonial Hill Baptist Church will meet for the third time at 4 p.m. tomorrow on the Little League field.

In two previous games, Green Hill was winner. Score in last Saturday's game was 10-9.

Demeter Filling In Nobly For Snider

By ED WILKS
Associated Press Sports Writer

The Los Angeles Dodgers have been a long time waiting on Don Demeter, a scrawny kid they didn't really want in the first place. Now it looks as if their patience had paid off.

Still a rather frail-looking guy although the Dodgers have fattened him up with liver oil and vitamins, Demeter, 23, has been a robust fill-in for the ailing Duke Snider in centes field. With Duke nursing a knee, Demeter has figured in all three Los Angeles victories.

He did it again Thursday night, socking a two-run homer, a single and a fifth-inning double that brought home the winning run in a 7-6 decision over the St. Louis Cardinals at Los Angeles.

"We signed him," Dodger vice Fresco Thompson admits, "because we wanted two other kids. They were all buddies at an Oklahoma City high school back in 1952 and when we signed the two we wanted (I don't know exactly where they are now), they said couldn't we sign their buddy too?

So the scout gave him $600 or something like that and that's how we got Demeter."

The Dodgers also have a share of fourth place at the moment in the National League, 1½ games behind Milwaukee's still undefeated first-place Braves, who beat Philadelphia 7-3. The Chicago Cubs, who share fourth, whipped San Francisco 11-3. Cincinnati and Pittsburgh were idle.

Johnny Klippstein, third Dodger pitcher, was the winner with Clem Labine's help in a two-run ninth.

Lew Burdette gained his second victory and complete game with a six-hitter for the Braves, who won with four runs in the eighth off losing reliever Jack Meyer (0-1).

Five Giant errors, for a total of 17 in six games, gave the Cubs six unearned runs, five coming as they scored seven in the ninth. Dale Long's two-run homer was the clincher in the fifth off loser Sam Jones (1-1). Glen Hobbie (1-0) won it with relief help.

Yanks Finally Bow As Birds Win 1st

By ED WILKS
Associated Press Sports Writer

At 33, Ned Garver is perhaps the American League's No. 1 junkman, dealing in soft curves and brass. He makes the most of his nothing against the Chicago White Sox.

The stubby right-hander has a 116-133 record in 11 seasons of pitching for second division clubs. The White Sox have been tagged for 24 of those victories, the most Garver has taken from any club.

He got the latest Thursday, a five-hit shutout that included but one walk, as the Kansas City Athletics handed the White Sox second straight defeat 6-0.

The New York Yankees finally fell, losing 7-4 to Baltimore, which got its first victory. Washington whipped Boston 7-5, Cleveland and Detroit were idle.

Garver gave up nothing but singles and breezed home for the first complete game by the A's staff this season. He was helped along by two-run homers from Frank House and Bob Cerv off Early Wynn (1-1).

The Orioles broke through against the Yankees with a four-run eighth inning capped by Billy Gardner's bases-loaded triple. Starter Art Ditmar was the loser, but it was Ryne Duren, the champs' fire-balling relief ace, who gave up a tying single by Gene Woodling ahead of Gardner's clincher. Billy O'Dell won it.

Right-hander Pete Ramos beat the Red Sox although giving up 10 hits and weathering a three-run ninth. Rookie Bob Allison's first major league homer, a three-run swat, and Norm Zauchin's second of the year gave the Nats a four-run fourth inning against loser Herb Moford. It was Reno Bertoia's two-run single in the eighth that put it away, however.

Holladay New C-City Coach

COLORADO CITY, April 17 — (Special) — Otis Holladay, who guided the White Deer Bucks to the state Class A football crown last fall, has been named head coach at Colorado City High School, superintendent of schools Frank Wilson has announced.

Holladay succeeds Homer Jefferson who was fired after one year as the C-City head coach.

Holladay, a former McMurry football star, signed a three-year contract at $6,750 per annum.

FIGHT RESULTS

By The Associated Press

Los Angeles — Alfredo Urbina, 132, Acapulco, Mexico, and Jimmy Hornsby, 136, Los Angeles, drew, 10.

Pastimes In Sports

By Howard M. Milburn

BALL PLAYER HARRY STOVEY STOLE 156 BASES DURING ONE SEASON IN 1888...

TIRE SALE!

Mobilgas

Ride SAFER

SMOOTHER

LONGER

on Mobil Tires

Whatever your tire preferences . . . new nylon tubeless . . . rayon cord tubeless, or the all nylon tire with tubes, we can supply your needs. Quicker stops, longer life and added blowout protection are built into these Mobil Tires. But regular service helps, too.

27% Discount
On All Nylon Tires

19% Discount
On All Rayon Tires

FORTUNE'S Mobil Service
801-25th. Ph. HI 3-9176
Snyder, Texas

Midwest Insurance Agency
1907-40th St. Ph. HI 3-6306

Visual Care At Reasonable Cost!
You do not have to pay excessive prices. We charge only actual cost of lenses and frames—plus fee for examination and fitting of glasses.
Call Today For Appointment
Dawson Optometric Clinic
1906-26th St. Phone HI 3-4503

Simplex Auto Parts
2505 Avenue U—Phone HI 3-5406
BODY POLISHES
FOR SPRING CAR CLEANING

BODY SHEEN, Reg. 1.49	98c
Mac's Cleaner and Polish, Reg. 1.50	1.00
DuPont 7 Polish & Cleaner, Reg. 1.50	1.00
Push Button Turtle Wax, Reg. 2.25	1.65
VESTA WAX, Reg. 2.00	1.50
Spark Plugs Most Cars	60c
Brake Shoes 4 Wheels Most Cars	50% Off Exchange
Various Colors, 1-Piece CAR MATS Reg. 11.95	6.75
BRAKE FLUID Heavy Duty 12-Oz.	39c
C-4 TYPE FILTERS	59c
Full Flo Ford Filters	98c

Prices Good—Saturday-Monday-Tuesday
Similar Savings On Other Items
MACHINE SHOP SERVICE

WOOL & FUR STORAGE!
Protect Your Valuable Woolens and Furs From
Moths, Heat Damage, Etc.
The Only Cold Storage Vault In Snyder!
Have Your Winter Clothes Cleaned and Stored Now!
HIGHLAND PARK CLEANERS
Big Spring Hwy. Phone HI 3-7261

Dub Hoskins J. B. Coe Jack Coe

J. B. Coe and Jack Coe, operators of barber shops in downtown Snyder and on Avenue S for five years, and Dub Hoskins, former operator of the O.K. Barber Shop in East Snyder, invite all their many friends and customers to their new location. Open 8 to 6 weekdays except Mondays, and 8 to 7 Saturdays. All types of haircuts and good shaves.

HIGHLAND PARK BARBER SHOP
3707 Avenue S Phone HI 3-9256

Children In Good Health

SAN RAFAEL, Calif. (AP) — Actor Sterling Hayden's four children are in excellent condition at Papeete, Tahiti, reports Dr. James Galvey, 28, medical officer of the Hayden schooner Wanderer.

Dr. Galvey appeared in Marin County Superior Court Thursday to answer charges of child stealing which Hayden's ex-wife, Betty De Noon Hayden filed against the entire crew after Hayden sailed the Wanderer to Tahiti in defiance of a court order.

Dr. Galvey told Dist. Atty. William O. Wossuch he was not aware of the court order when the Wanderer sailed from nearby Sausalito.

The charges against him were dismissed.

Tech Students Are Making Field Trip

Texas Tech students will study widely varying plant types occurring between Lubbock and the Big Bend area on a botanical field trip to the Black Gap Wildlife Management Area, which was to be held today through Sunday.

Among those on the field trip is Joe Davenport, Tech senior from Snyder.

Plants collected will be identified by the students, who are members of a plant taxonomy class, and will ultimately be placed in the research herbarium of the Tech biology department, for permanent reference material.

Manufacturing In Scurry Increases

Scurry County has had the biggest percentage increase in manufacturing employment in a wide West Texas area during the past eight years.

Figures released by the San Angelo district office of the Texas Employment Commission show that in the 33 counties in that district Snyder has led in percentage gain in manufacturing employment with an increase of 280.1 per cent from 1950 to 1958.

There were 473 manufacturing employees in Scurry County in 1950, the TEC said, while it rose to 700 in 1956 and stood at 650 in 1958.

Scurry County's estimated manufacturing income during 1958, the figures covering only employers of four or more persons, was estimated at $383,309. Scurry ranks 12th among the 33 counties in manufacturing income. Leading county in that category was Taylor with $11,242,901, followed by Ector with $10,125,420. Among other top-ranking counties in manufacturing income were Tom Green with $7,103,-, Howard with $6,263,674, Nolan with $4,140,669, and Midland with $3,376,297.

Ranking behind Scurry in percentage gain in employees were Runnels County with 117.8 per cent, Martin with 150, Ector with 135.3, Crane with 109.3, McCulloch with 102.8, Winkler with 80.3, and Tom Green with 77.8.

The 33-county district showed a gain of 63.6 per cent in manufacturing employment during the eight-year period, jumping from 9,904 employes in 1950 to 16,200 in 1958.

The manufacturing income for the area was estimated at $50,924,644.

First Punch Is Important

LOS ANGELES, Calif. (AP) — A retired Air Force general says America must attack to destroy enemy land the first punch in an atomic war.

Lt. Gen. Ira C. Eaker, retired chief of the United Service Organization, awards dinner in the days of chivalry, it was all right to allow the adversary to strike his opponent across the face with his glove as a challenge to combat. I suspect, however, that such a custom never would have been popular if the glove knocked the knight's head off."

Eaker said he hopes the nation's retaliation policy includes launching our Strategic Air Force when Russian intent becomes clearly offensive but before their nuclear bombs are launched and headed our way.

The best, the safest place to destroy enemy atomic bomb carriers is on enemy bases before they are launched.

Cool, Damp Weather Due Next Five Days

DALLAS (AP) — The Weather Bureau issued today this 5-day forecast for April 17-22:

East and Central Texas: Temperatures 2-4 degrees below normal in interior and near normal elsewhere. Cooler in north Saturday and in south Sunday. Generally heavy scattered showers through weekend.

West Texas: Temperatures 3-5 degrees below normal. Cool with slow warming trends early part of week. Moderate to heavy showers, mainly early part of week.

TELEVISION LOG

Fri., Sat., Sun. Programs

KMID-TV Channel 2 — Midland

FRIDAY
4:00—Cowboy Time
4:15—Tex Grin Playhouse
5:30—Cartoons
5:45—NBC News
6:00—Weather
6:15—News
6:25—Weather
6:30—Jim Bowie
7:00—Pioneer Jamboree
7:30—Life of Riley
8:00—Highway Patrol
8:30—The Thin Man
9:00—Cavalcade of Sports
9:45—Comment
10:00—News, Wire, Sports
10:20—Lawrence Welk
12:00—Sign Off

SATURDAY
8:00—Carlton Clubhouse
8:30—Ruff and Ready
9:00—M Squad
9:30—The Thin Man
10:00—Cavalcade of Sports
11:00—Saturday Roundup
12:00—Sign Off

10:30—Court of Mens
11:00—Ramar
11:30—Frontiers of Space
12:45—Chester Bowle
12:00—Joe Scarbo
12:30—Big Top
1:00—Pro Basketball
3:00—Championship Bowling
5:00—Mellow Vagabonds
4:30—Frontier Theatre
5:30—Seaside Bapt. Church
6:00—Dan Smoot Report
6:15—Pioneer Study
6:30—Television Time
7:00—Perry Como
8:00—Super Service
8:30—Wrestling
9:30—Amateur Hour
9:30—Your Hit Parade
10:00—News, Wire, Sports
10:20—Late Show
12:00—Sign Off

SUNDAY
10:00—Industry On Parade
10:15—Christian Science
10:30—This Is The Life
11:00—Church Service
12:00—Oral Roberts
12:30—The Christophers
1:00—Million Dollar Movie
2:30—Kingdom of Sea
3:30—Wide Wide World
4:30—Heme Magnificent
5:00—Meet The Press
5:30—Disneyland
6:00—Sally
6:30—Steve Allen
7:30—Lassie
8:00—Loretta Young
8:30—Ronco & Saddles
10:00—News & Sports
10:15—Weather
10:15—Late Show
12:00—Sign Off

KCBD-TV Channel 11 — Lubbock

FRIDAY
4:00—Chancellor 11 Mat.
5:30—Hospitality Time
6:00—News
6:15—Weather
6:25—News
6:30—Boots & Saddles
7:00—Ellery Queen
8:00—M Squad
8:30—The Thin Man
9:00—Cavalcade of Sports
9:45—Slaughter Beaches
9:50—Ruff and Ready
10:00—Fury
10:30—Circus Boy
11:00—Late News

SATURDAY
8:30—Texas Cowpuncher
9:00—Howdy Doody
9:30—Ruff & Ready
10:00—Fury
10:30—Circus Boy
11:00—Late News
11:30—Detective's Diary
12:00—TBA
12:15—Warm-Up
12:25—Baseball
3:00—Matinee
4:30—Shirley Temple
5:30—Trouble With Father
6:00—Lone Ranger
6:30—People are Funny
7:00—Perry Como (c)
8:00—Black Saddle
9:00—Cimarron City
9:30—D. A.'s Man
10:00—California
10:30—News

SUNDAY
10:40—Weather
10:45—Sports
10:50—Movie
12:25—Baseball
4:00—What's Your Bid
4:30—Top Plays
5:00—Meet The Press
5:30—Maverick
6:30—Steve Allen
7:30—Lassie
8:00—Dinah Shore (c)
9:00—Loretta Young
9:30—Highway Patrol
10:00—Arthur Murray
10:30—News
10:40—Weather
10:45—Sports
10:50—Movie

CHANNEL 4-12-13

Station Programs Same—Except Where Channel Number Shown

FRIDAY
4:00—Guiding Light
4:15—Take Five
4:30—13—Eyewitness News
12—Cartoon Circus
4—Cartoon Circus
4:50—Cartoon Circus
5:00—Tommy Tucker
5:30—Buck Rogers
6:00—13—News, Wire, Spo
12—News, Wire, Spo
4—Doug Edwards
6:15—Doug Edwards
6:30—Your Hit Parade
7:00—13—Rawhide
12—Disneyland
4—Playhouse
8:00—13—Bachelor Spring
12—Lucy Un
4—Person to Person
9:30—13—Playhouse
12—Navy Weather
10:30—Bill Mack Show
11:00—Movie
12:30—Sign Off

SATURDAY
8:00—Sign On
8:25—News
8:30—Captain Kangaroo
9:30—Mighty Mouse
10:00—Howdy & Jerkie
10:30—Romp Room
11:00—Father Attala
11:30—Learn to Draw
12—Cartoons
12:30—Air Force
12:45—Baseball Preview
12:55—Baseball
1:00—House Rules
4:30—Nero Wolfe
5:00—13—Circus
12—Terrace
4—Playhouse
6:00—Playhouse
12—Lone Ranger
4—Playhouse
6:30—Perry Mason
7:30—Alfred Hitchcock
8:00—13—Dixie Storm
12—Gale Storm
4—Colonel Flack
8:30—Have Gun
9:00—Gale Storm
9:30—Goodyear Theatre
12—Whirlybirds
4—Whirlybirds
10:00—Lawrence Welk
11:00—Movie
12:30—Sign Off

SUNDAY
10:00—Industry On Parade
10:15—Christian Science
10:30—This Is The Life
11:00—Church Service
12:00—Oral Roberts
12:30—The Christophers
1:00—Million Dollar Movie
2:30—Kingdom of Sea
3:30—Wide Wide World
4:30—Heme Magnificent
5:00—Meet The Press
5:30—Disneyland
6:00—Sally
6:30—Steve Allen
7:30—Lassie
8:00—Bachelor Father
8:30—Ed Sullivan
9:00—G.E. Theatre
9:30—Alfred Hitchcock
10:00—13—Air Force Patrol
12—O Henry Playhouse
4—Richard Diam
10:30—13—Rescue
12—David Niven
4—Rescue
11:00—What's My Line
11:30—Final Edition
11:45—Weather
12:00—Movie
4—Sign Off
12:00—13—Sign Off

KRBC-TV CHANNEL 9, ABILENE

FRIDAY
4:30—Life Bascals
5:00—News
5:30—Weather
5:35—NBC News
5:30—Boots & Saddles
7:00—Ellery Queen
8:00—M Squad
8:30—The Thin Man
9:00—Cavalcade of Sports
9:45—Slaughter Beaches
9:50—Ruff and Ready
10:00—Fury
10:30—Circus Boy
11:00—Late News

SATURDAY
8:30—Texas Cowpuncher
9:00—Howdy Doody
9:30—Ruff & Ready
10:00—Fury
10:30—Circus Boy
11:00—Late News
11:30—Detective's Diary
12:00—TBA
12:15—Warm-Up
12:25—Baseball
3:00—Matinee
4:30—Shirley Temple
5:30—Trouble With Father
6:00—Lone Ranger
6:30—People are Funny
7:00—Perry Como (c)
8:00—Black Saddle
9:00—Cimarron City
9:30—D. A.'s Man
10:00—California
10:30—News
10:40—Weather
10:45—Sports
10:50—Movie

SUNDAY
12:00—Watch Mr. Wizard
12:30—Baseball
4:00—Wide Performance
4:30—People are Funny
5:00—Perry Como
6:00—Bob Cummings
6:30—Cimarron City
9:30—D.A.'s Man
10:00—News
10:10—Weather
10:15—Commando Performance

RADIO—SNYDER

KSNY—1450

MUSIC - NEWS - SPORTS

Register For A

"Dream Come True" Vacation

At Any Sponsoring Merchants Where You See The Miami Beach Poster

- 7 Thrilling Days and
- 7 Exciting Nights

For 4 Lucky Snyder People In Miami Beach!

Listen To KSNY For Details

BUSINESS SERVICES D

PAINTING-PAPER D-11

Call C. R. Agee HI 3-4353 or HI 3-5132 for painting, paperhanging, texturing. Free estimates, courteous service. All work guaranteed.

For SPRAY PAINTING call Emmitt Hall or Avalon Benton HI 3-3097 — HI 3-3689 UNION PAINTING SERVICE

PROFESSIONAL D-14

TEX HOLES and water well drilling. F. Dudley. Phone HI 3-5419. Knox Mitchell.

TAILOR-CLEANERS D-18

UPHOLSTERING, FURNITURE. Rugs, carpets, blinds and Venetian blinds. Driver Drapery Service. Phone HI 3-3251 for free estimate.

MISCELLANEOUS D-26

STORM CELLARS. Any kind of new or repair work. Will finance payment. Three year guarantee. Phone HI 3-4993.

CECIL O. C. FLOYD for free estimates on concrete or tile work. Dial HI 3-7324.

MARK EVERY GRAVE. Enclose de-Lasco Concrete Memorial Works Approved Highway Authority Texas Foundation Lasting. Phone HI 3-3333.

CADILLAC WASHING MACHINE. Repair, pick up and delivery service. 1926 26th. Phone HI 3-3333.

CESSPOOL, SEPTIC tank. Pierce Mullen, 2100 O'Neal Street, Snyder, Texas. Dial HI 3-4174 or HI 3-5684.

ATTENTION: Have your mattress renovated, remade, sanitized. Call HI 3-2228, 2228 Ave. V. Phone HI 3-2228.

Yard and Garden Plowing
Ph. HI 3-5732
Rosele Williams

EMPLOYMENT E

HELP WANTED MALE E-1

WANTED: Welder to work on oil field equipment. Apply in person. Big Spring Welding Works, Lubbock Highway.

WANTED: Experienced farm hand, good wages. Phone 85 Post, Texas.

HELP WANTED FEMALE E-2

WANTED: Cashier at Snyder Shop. Apply in person.

WANTED: Waitress at Snyder Shop. Apply in person.

WANTED: Experienced waitress. Apply in person. Harvey House Cafe.

POSITION WANTED, M E-3

WANTED RANCH Work. Married man, experienced. Will move family. Jack Dunham, Rte 3, Hale Center, Texas.

WOMAN'S COLUMN H

CHILD CARE H-3

Will care for your children day or night. Mrs. Banga Davis, 803 29th Street. Phone HI 3-5605.

CARE FOR your children day and night. Free transportation. Mrs. J. C. Beavers, 2608 25th Street. Phone HI 3-3635.

SEWING H-6

SEWING. Dresses, alters, remodeling, draperies, slipcovers, buttons, belt buckles, Button holes, monogramming. Phone HI 3-7614.

MISCELLANEOUS H-7

WANTED: WASHING. Ironing and baby sitting. Mrs. Stanley Green, 2600 Ave. G. Phone HI 3-4098.

FARMERS EXCHANGE J

LIVESTOCK J-3

PIGS for sale. Phone HI 3-2770.

FOR SALE: 5-21 month old pigs. 2 years, 2 years, 1 mule mare. Emmanuel Gin. Jeff Dodson.

FARM SERVICE J-5

CUSTOM PLOWING: one way listing, planting and combining. J. B. Earls. Dial HI 3-5068.

ONE WAY blowing, grain sowing, crop planting and listing. John Hudson, phone HI 3-7585 or HI 3-7338.

KEEP the carpet cleaning problem small. Use Blue Lustre on your wall to wall. Barrett, Furniture.

MISCELLANEOUS J-6

FIVE YEAR Weaning yearlings. Bowel tested steer for sale. 8 miles south of Dunn. Dale Hunter. Phone HI 3-4042, Snyder, Texas.

FOR SALE: Registered Hereford bull, 4 years old. Phone HI 3-4042 from 8a. m. to 4 p. m.

MERCHANDISE K

BUILDING MATERIAL K-1

PAY CASH AND SAVE!

Strong Barn Corrugated Iron	$9.95
2x4 & 2x6 Good Fir	$7.95
1x6 Dry Pine Sheathing	$5.95
24x24 2 Lt. Window Units	$9.95
215 Lb. Comp. Shingles Economies	$5.25

VEAZEY CASH LUMBER CO.
Lamesa Hwy. Ph. HI 3-6612

DOGS, PETS, ETC. K-3

FOR SALE, Five female German Police dogs. See at 2001 Ave. O, 11 A.M. to 2 P.M. Phone HI 3-6778 or HI 3-6811.

HOUSEHOLD GOODS K-4

Phone HI 3-5342 if you want to buy or sell used furniture. Nichols Furniture and Upholstery.

Sewing Machines, Portable. Repair Service. Supplies. Allen Sewing Machine Center. 1710 25th, Snyder. Dial HI 3-4812.

SEE OLLIE for new and used furniture. We buy and sell. 2012 Avenue S. Phone HI 3-6532.

AUCTION SALE: Every Thursday night 7:30 p.m. at 408 and 410 E. Broadway (all Ross House Trade). Auction House. 1801 24th. Phone HI 3-9024.

FOR SALE: Duncan Phyfe dining room suite, 9 piece, includes large server and chest; table, pedestal base and four Kroehler rubber mattresses and box springs. Excellent condition. $275. Also 2 bedroom suite, Ascot, after 4 p.m. Phone HI 3-4065.

MERCHANDISE K

NURSERY PLTS, FLOW. K-6

BARNYARD FERTILIZER. $5.00 a pick up load. Call HI 3-4670 or HI 3-5732.

SPORTING GOODS K-8

For sale: 11 ft. plywood boat. A HP Lawson motor and trailer, only $125.00. Also 22 Special CPM evaporative (air cooled). Phone HI 3-6022.

MINNOWS
STATE LICENSES
LAKE THOMAS PERMITS
DENSON SERVICE STATION
300 E. Hwy. Ph. HI 3-3912

MISCELLANEOUS K-11

Trash can holders, clothes line poles, wrought iron work. Memorial Blacksmith Shop, 810 Spring. Hwy. Phone HI 3-4724.

FOR SALE, 400 GEN Air Conditioner, 220 volt. Phone HI 3-6532.

FOR SALE: Electric welding equipment. Ideal for small jobs or trade. Call HI 3-2819 after 5 p.m.

TRAILER HOUSES K-16

MIKE LIAMTER MOBILE HOMES
Your Authorized Dealer For SPARTAN—"M" SYSTEM—SPARCRAFT Trailer supplies and Accessories
We trade for anything
3% — Up to 7 years financing
On Air Base Rd.—Just Off Hwy. 80 West
Ph. OR 3-8431—Abilene, Texas
Ph. AM 3-3781—Big Spring

FOR SALE: 1955 2-bedroom trailer house, see at 1904 Parsley, Ballet, Ludbrook Addition.

RENTALS L

BEDROOMS L-1

ROOMS, $6.00—$7.00—$8.00 per week. 2305 26th Street. 4 blocks west of bus station.

FURNISHED APTS. L-3

FURNISHED & UNFURNISHED APARTMENTS
One and Two Bedrooms
1. All utilities paid.
2. Newly Redecorated
3. One block shopping center.
4. Catering to Singles & Couples
BILTMORE APTS
2702 Ave. E. Ph. HI 3-9102

CLEAN, modern, furnished, one block from Safeway. 1008 11th.

LARGE NICELY furnished two room and bath apartment. Air conditioned, carpeted, Venetian blinds. 2211 26th Street. Phone HI 3-2211.

NICE TWO room duplex apartment, private bath, large closet. 2002 a 20th St. Phone HI 3-5105.

Bar-V-Motel, near School. Furnished apartments, newly remodeled, air conditioning and telephones. Reasonable rates. HI 3-5310.

EAGLE MOTEL
Catering to commercial and working men. Maid service, free TV, wall to wall carpet, ceramic tile showers, air conditioned, panel-ray heat and telephones. Reasonable rates by day or week.
1 MILE WEST OF SQUARE
ON U. S. 180

FOR RENT, three room furnished apartment. 1704 Ave. R.

FURNISHED APTS. L-4

EFFICIENCY apartments, 304 20th Street.

TWO ROOM and three room furnished apartments, also two bedroom apartments. Jack and Jack Realty. Phone HI 3-3452.

Uptown Living. Bills paid, completely furnished, telephone, television available. Three and one-half blocks West of town square. 2207 25th Street. Call HI 3-4323.

TWO ROOM, furnished apartment, bills paid. Private bath, couple preferred, no children. 1207 26th Street.

UNFURNISHED APTS. L-4

CREST APARTMENTS
Nice, clean, well located two bedroom unfurnished apartments. Upstairs—$45 and downstairs—$55. For more information call HI 3-6813. See at 1907 Coleman.

TWO APARTMENTS, both unfurnished, to rent at 1909 Coleman. Call Grace Style Shop or HI 3-4972.

For Rent: Two bedroom unfurnished duplex, 214 a 32nd Street. Phone HI 3-5305.

Unfurnished three room duplex. 2806 Ave. X. To see Phone HI 3-4592 or HI 3-4484.

LARGE THREE bedroom and two baths, all bills paid, $80 a month. See Marie Newman Realty. Phone HI 3-4662.

FURNISHED HOUSES L-5

Three room house, Bills paid. See at 2307 Ave. Thornton Apartments. Phone HI 3-5444.

FOR RENT: Nice three room and bath furnished house. No pets. 2004 Ave. M.

Rent RENT trailer spaces, private washers, bills paid. See J. A. Wood, 2104 Ave. R. Phone HI 3-3626.

EFFICIENCY APARTMENTS, bills paid, $8.00 weekly. Suitable for single person. 2007 Avenue D, phone HI 3-3735.

Three bedroom duplex. Couple preferred. 3101 Ave. A. Phone HI 3-5305.

SMALL MODERN home, close in, water paid, $45 per month. Call HI 3-4378, or see at 2001 Ave. X.

FURNISHED TWO room and bath garage apartment. 810 Pine. Couple preferred. See at 2004 Ave. M.

FURNISHED 2 room and bath apartment. Inquire at 2005 Ave. M. Phone HI 3-4301.

UNFURNISHED HOUSES L-6

TWO BEDROOM and three bedroom unfurnished houses. Jack & Jack Realty. Phone HI 3-3452.

LARGE MODERN two-bedroom unfurnished house. Well located and clean. Inquire at 420 31st Street. Phone HI 3-4319.

SEVEN ROOMS and two bath unfurnished house, also furnished apartment. Call HI 3-4482 week-days after 4:30 p.m.

FOR RENT: Three-room, tile bath, fenced back yard. 2801 Ave. T. Phone HI 3-4431.

FOR RENT: Unfurnished house, bills paid, except electricity. See Bill Pollard, 2103 25th Street. Phone HI 3-3524.

FOR RENT: Three bedroom house, $65 per month. 1111 26th Street. Phone HI 3-2903.

MODERN TWO bedroom attached garage, new storm cellar, close to school. See at 420 31st Street. Phone HI 3-5319.

REAL ESTATE M

BUSINESS PROPERTY M-1

FOR RENT, 41x200 ft. lot with surrounding six ft. net wire fence, also shop building 20 x 30 ft. Ideal for small construction co. etc. See T. C. Goss, Goss Car Lot, Big Spring Highway.

FOR SALE, BB Steak House, East Hwy. 180. Will take good rental property as trade-in. Write Box 35, Snyder, Texas.

HOUSES FOR SALE M-2

PRICED FOR quick sale. Large two bedroom home in Southwest Snyder, central heat, air conditioned, carpeted, fenced and landscaped. First $1200.00 buys it. Phone HI 3-3704.

FOR SALE by owner. Two bedroom, den, fenced yard, carpet and drapes. Buster Ave. Call HI 3-6488, after 5 p.m.

TWO BEDROOM
Nice 2 bedroom home near school. Fenced back yard. $8,850 with payments of $51.00 per month.
HIGHLAND PARK
3 bedrooms and den, carpet and drapes, beautifully landscaped yard. All for $16,500.
EAST SNYDER
Cleanest three bedroom house in town. Two years old and everything a family would want in a home. $11,236.39 and payments of 866.00 per month.
INCOME PROPERTY
Exceptionally nice 8 room duplex attractive location and nice monthly income. $4,750.00 with $1,376 down.

Mrs. Bill Brown
Mrs. W. A. Wells
Mrs. Ray Keenan
JACK & JACK REALTY
Phone HI 3-3452 Phone HI 3-5642
611 East Highway

FOR SALE by owner equity in two bedroom home. 3206 40th Street. Call HI 3-6913 after 5 p.m.

FOR SALE by owner two-bedroom frame house, newly redecorated and carpeted, located in west Snyder. Call HI 3-4761 after 5 p.m. for appointment.

NICE 2-BEDROOM
Home. Good condition. $400.00 down including closing costs. In east Snyder, vacant, owners have moved.
299 ACRES
Good farm, located in Scurry County. Want to sell to settle estate. This is priced right.
GEO. J. & LYDIA WEBB
Phone HI 3-6508 HI 3-5171

PHILLIPS PETROLEUM CO. offers for sale to the highest bidder, one 3 bedroom with double garage attached and one 2 bedroom with single garage attached. Both houses are located on a one acre tract 5 miles west of the city limits of Snyder on the Ira-Ira Hwy. Both have hardwood floors, one bath, ample closet space, venetian blinds and floor furnace. Sale will be made on a cash bid basis and Phillips reserves the right to refuse or accept any bid for either or both houses. The houses will be open for inspection between 1:00 and 7:00 p.m. on April 8th and 15th. All bids should be submitted not later than April 25 inquiries and all bids should be directed to R. J. Lindamood, Phillips Petroleum Co. Box 791, Midland, Texas.

REAL ESTATE M

HOUSES FOR SALE M-2

REAL ESTATE SOLD

MERLE NEWTON REALTY
2612 Ave. F Phone HI 3-6928

LOTS FOR SALE M-4

FOR SALE: Lots in Mellow Park Addition. See Mellow Boy at 2001 Ave. X.

THIRTEEN LOTS for sale in Highland Addition. Located 1 mile and Ave. P. See Norman Wimberley at Snyder Daily News. Call Ralph Neal, HI 3-3382.

LOANS-OIL ROYALTIES M-3

I Will Buy Producing
SACROC ROYALTY
No Deal Too Small or Too Large
HUGH BOREN, JR.
Phone HI 3-3651

See Our Complete Line of PIANOS

WURLITZER MUSIC & TEARE
MASON & HAMLIN BUEHRANSEN
- Wurlitzer Organs
- A Large Stock of Reconditioned Pianos
- Magnavox Hi-Fidelity Record Players

McCREIGHT MUSIC CO.
Mrs. Broadway Phone RE 4-4733
SWEETWATER, TEXAS

LINEBAUGH'S METAL CO.
We Buy—
- SCRAP IRON
- Radiators
- Batteries
- Copper
- Brass
- Lead & Pipe
- Old Junk Cars

2708 AVENUE V
PHONE HI 3-7125

WANTED
MEN and WOMEN
TRAINEES
TO TRAIN FOR POSITIONS AS W.I.R.I.N.G. SPECIALIST, TAB OPERATORS, MACHINE OPERATORS, SYSTEMS ANALYSIST, AND OFFICE AUTOMATION EQUIPMENT IN
IBM
MACHINE TRAINING
Persons selected will be trained in a program which NEED not interfere with present job. If you qualify, training can be financed. Write today to "Job Opportunities", c/o Machine Accountants Training Association, Box C-2, % Snyder Daily News. Return attached coupon.
Name .....
Address .....
City ..... Ph. .....
Business Ph. .....
Hrs. I work .....

T. C. GOSS CAR LOT
BIG SPRING HIGHWAY

'55 Buick	Super Riveria Hardtop, R&H Dyna-Flo, Air Conditioned.	$1395
'55 Pont.	Star Chief, R&H, Auto. Trans., Power Brakes, Power Steering.	$975
'55 Ford	V-8 Custom 4-dr. R&H, Auto. Trans., Clean.	$895
'55 Ford	Custom 2-door, 6 Cylinder R&H, Overdrive.	$695
'53 Chev.	Bel Air 4-door, R&H.	$395
'53 Chev.	'210' 4-door, Heater.	$395

GUARANTEED RENEWABLE
NEW HOSPITALIZATION PLAN
BY THE
TRAVELER'S INSURANCE CO.
Sold Through Your Local Representative
Boren & West Insurance Agency
2607 Avenue S Phone HI 3-6911

BRING THAT
Chrysler-Plymouth-Imperial
IN TODAY FOR THE FINEST
WASH & LUBRICATION
YOU'VE EVER HAD AT—
POLLARD MOTOR CO.
2103-25th Street
Imperial - Chrysler - Plymouth Dealer

PINNELL INSURANCE AGENCY
Dependable Service
FIRE—CASUALTY INSURANCE—BONDS
1712 - 25th Phone 3-3524

BEL AIR VILLAGE
Air Conditioned
Three rooms
Ground Floor
2701 Ave. X
HI 3-5142
CANARY COTTAGES
All bills paid
Kitchenettes
Reasonable Rates
1111 26th Street
Phone HI 3-5486, Snyder Daily News want ads go into over 6,000 homes daily.

SNYDER AREA CHURCH NOTES

Revival Meetings Set In Churches Of Snyder Area

More revival meetings are opening throughout the area this week end as some which began last weekend or at midweek continue.

Numerous Southern Baptist churches in the area are having revival meetings as a part of the Baptist Simultaneous Revivals.

• • •

Bethel Baptist

A revival meeting is underway tonight at the Bethel Baptist Church, which meets at the Northeast Elementary School.

Weekday services will be at 7:30 p. m. and Sunday services at 11 a. m. and 7:30 p.m. in the meeting which will last through April 26, according to the Rev. W. L. Cass, pastor.

The Rev. A. W. Bruce, pastor of the Bethel Baptist Church of Duncan, Okla. will be evangelist in the meeting. Joe Cass will lead music on weekdays and on Sundays music will be led by Billy Nipp, music director for the church. Shirley Bridges is pianist.

• • •

Ira Baptist

The Rev. Warren Stowe, pastor of the Calvary Baptist Church of Brownfield, is evangelist for a revival meeting opening Sunday at the Ira Baptist Church and continuing through the following Sunday.

REV. A. W. STOWE

Services will be held at 10 a. m. and 8 p. m. on weekdays and at regular times on Sunday, according to the Rev. T. L. Nipp, pastor.

• • •

First Methodist

At the First Methodist Church, the Rev. Harry Vanderpool, pastor, will speak on "If I Only Had Wings" at the Sunday 10:55 a.m. service. The choir's anthem will be "Bless Ye the Lord."

The time has been changed for the Sunday evening service, which will now be at 7:30 p. m. At that service, the pastor will speak on "Going God's Way." The vesper choir will sing at that service.

• • •

Trinity Methodist

"If Thou Knewest" will be the subject of the Rev. Elton Wyatt, pastor of the Trinity Methodist Church, at the Sunday 10:55 a. m. service. The choir's anthem will be "In the Garden."

Intermediate MYF will be at 5 p.m., senior MYF at 5:30, vesper choir at 6, and evening worship at 730.

At 7:30 p. m. Monday the Methodist Men will hold a sub-district meeting at Trinity. Several members of the WSCS will attend an all-day district meeting at Andrews Tuesday. Choir practice will be at 730 p. m. Wednesday.

First Presbyterian

The Rev. R. Charles Spivey, pastor of the First Presbyterian Church, will speak on "The Golden Calf" at the Sunday 11 a.m. service. Sunday school will be at 9:45 a. m. Westminster Fellowship at 5:30 p. m.

On Wednesday the church will have a family night supper at 6:30 p. m. followed by a Bible study hour at 7:30, when the theme will be "How to Study the Bible."

• • •

Hermleigh Central

The Central Baptist Church at Hermleigh will begin a revival meeting Sunday and it will last through the following Sunday.

Evangelist is the Rev. William O. McLeod of Lubbock.

Services will be at 10 a. m. and 7:30 p. m. on weekdays and at 11 a. m. and 7:30 p. m. Sundays, according to the Rev. L. R. Stuckey, pastor.

• • •

First Christian

The Rev. John Reaves, pastor of the First Christian Church, will speak on "Owner-Manager Relationship" at the Sunday 11 a. m. service.

The church will have a congregational dinner meeting at 7 p.m. Wednesday at the Central Elementary cafeteria. Mrs. Emory Smith is in charge of the dinner.

Mrs. June Boren and Mrs. Jamie Boren have been named co-directors of the vacation church school of the church, which will be May 31-June 7. Some members of the church will attend the spring district convention at San Angelo April 26.

• • •

Calvary Baptist

"How to Please God" will be the subject of the Rev. T. Gerald Cates, pastor of the Calvary Baptist Church, at the Sunday 11 a.m. service. His subject on the 8:30 a.m. broadcast on KSNY will be "The Psalm of the Word."

At the 730 p.m. service he will speak on "The King of Kings and the Lord of Lords Returns to Earth." Baptismal services will be held during the evening service. In its revival meeting, the church had 13 additions, 10 by baptism.

• • •

Grace Lutheran

The Rev. Walter Lentz, pastor of the Grace Lutheran Church, will speak on "Acceptable Suffering" at the Sunday 10:45 a. m. service.

The church meets at West Elementary auditorium. Sunday school is at 9:45 a. m. Rev. Lentz speaks on "Religion in the News" at 1145 a. m. Saturday on KSNY.

• • •

25th Street CC

Glen Pace, minister at the Twenty-fifth Street Church of Christ, will speak on "Knavery" at the Sunday 8:45 and 1055 a. m. services.

His subject for the 7 p. m. service will be "Regard for Gourds."

• • •

Church Of God

The Snyder Church of God is in a revival meeting which will close Sunday.

The Rev. Jimmy Bruce of Denton is evangelist for the youth revival, being held in connection with the church's National Youth Week.

Evening services are at 7:45, and Sunday morning services will be at 11, according to the Rev. W.L. Hopper, pastor.

W. D. TAYLOR

Avenue R CC

A Gospel meeting will open Sunday at the Avenue R Church of Christ, and continue through April 26.

The church recently began use of a new building.

Evangelist in the meeting will be W. D. Taylor of Tyler.

• • •

37th Street CC

"Stewardship of Children" will be the subject of Dale Brooks, minister at the Thirty-seventh Street Church of Christ, at the 1045 a. m. service.

At the 6 p. m. service his subject will be "Conversion in Jail."

At 7:30 p. m. Wednesday Dwain Evans of Sweetwater will speak on "Love Your Enemies" as a part of a midweek lectureship at the church.

• • •

Union Baptist

Revival services will open tonight at the Union Baptist Church and continue through April 26. Weekday services will be at 10 a. m. and 7:30 p.m. Sunday services at 11 a. m. and 7:30 p. m.

The Rev. Howard J. Jones of Amarillo is evangelist. Leading music will be Virgil Mott, minister of music and education for the First Baptist Church here. The Rev. Roy O. Womble is pastor.

Rev. Womble will begin the meeting, preaching tonight, tomorrow and Sunday. His subject tonight will be "The Essentials of an Evangelistic Victory."

• • •

St. John's Episcopal

"Following Christ's Religion" will be the subject of the Rev. Donald Hungerford, vicar of the St. John's Episcopal Church, at the Sunday 11 a. m. service.

Holy Communion will be at 7:45 and 11 a. m. Sunday school at 9:45 a. m. On the Episcopal Hour on KSNY at 6:30 p. m. speaker will be Bishop Bayne of Olympia.

Save orange shells after squeezing out the juice and remove inner membranes. Fill with small pieces of cut-up fruit for a company appetizer or dessert.

J. D. COOK

Cook Is Manager Of JW Convention

J. D. Cook, presiding minister of the Snyder congregation of Jehovah's Witnesses has just returned from attending an organizational meeting in Big Spring in connection with their next circuit assembly.

The ministers meeting was attended by 32 presiding and assistant ministers of Jehovah's Witnesses from Big Spring and surrounding cities. Cook, who is convention manager, presided over the meeting.

Cook said plans were discussed for the three-day assembly of Jehovah's Witnesses to be held in Big Spring at Municipal auditorium, 3rd and Nolan, in Big Spring, May 8-10. He said the assembly will be attended by more than 1,000 delegates from 20 congregations of Jehovah's Witnesses throughout Big Spring and surrounding territory.

At the Big Spring meeting Mr. Cook detailed plans for setting up some 20 convention departments.

He said that C. R. Cook of the Snyder congregation was placed in charge of signs at the assembly.

Principal Bible talk of the assembly will be on Sunday, May 10 at 3 p. m. on the subject "A Paradise Earth Through God's Kingdom." Speaker will be Kenneth R. Savoy, well known Bible teacher and lecturer who will arrive from world headquarters of the group in Brooklyn, N.Y. the week prior to the assembly.

British Diplomat Will Miss Dulles

BOISE, Idaho (AP) — British diplomat Sir Frank Roberts says the West will miss former Secretary of State John Foster Dulles at the foreign ministers conference in Geneva May 11.

"Despite differences of emphasis of opinion, there never has been the slightest doubt that Dulles has done more than any other one man to retain the strength and unity of NATO," he said in a speech here. Sir Frank is the British ambassador to the North Atlantic Treaty Organization.

Khrushchev Has 65th Birthday

MOSCOW (AP)—Soviet Premier Khrushchev was 65 today, but there were no signs of any public celebrations.

The 50th, 60th and 70th birthdays of Soviet dignitaries are usually commemorated with newspaper editorials and other honors. The mid-decade anniversaries usually go unmentioned.

2 Million In Rome

ROME (AP) — A proud father rushed to the city registry office to report the birth of his child Thursday and brought Rome's population to two million. Most historians agree ancient Rome had a population of about two million nearly two thousand years ago.

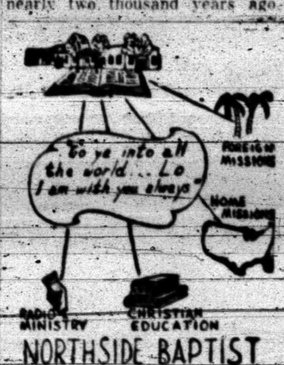

CHURCH NEWS

The Public Spirited Firms and Individuals on this page bring you this weekly message in the hope that it will point to a better way of life and be an inspiration to everyone.

Directory Of Churchs In This Area:

Apostolic Faith, Snyder
Primitive Baptist, Snyder
First Christian, Snyder
St. John's Episcopal, Snyder
Church of the Nazarene, Snyder
First Presbyterian, Snyder
Lutheran Church, Snyder
Faith Tabernacle, Snyder
Church of God in Christ, Snyder
United Pentecostal, Snyder

CHURCH OF GOD
Snyder Church of God, Snyder
Ira Church of God, Ira

BAPTIST
First Baptist, Snyder
Avenue D Baptist, Snyder
Bethel Baptist, Snyder
Colonial Hill Baptist, Snyder
Green Hill Baptist, Snyder
Mount Olive Baptist, Snyder
Friendly Baptist, Snyder
Templo Bautista, Snyder
North Side Baptist, Snyder
Calvary Baptist, Snyder
Morningside Baptist, Snyder
Central Baptist, Hermleigh
First Baptist, Hermleigh
Dunn Baptist, Dunn
Knapp Baptist, Knapp
Union Baptist, Union
Fluvanna Baptist, Fluvanna
Dermott Baptist, Dermott
First Baptist, Fluvanna
Ira Baptist, Ira
Midway Baptist, Midway
Gail Baptist, Gail
China Grove Baptist
Canyon Baptist, Canyon

CATHOLIC
St. Elizabeth's Catholic, Snyder
St. John's Catholic, Hermleigh
Guadalupe Mission, Snyder

CHURCH OF CHRIST
Avenue R Church of Christ
37th Street Church of Christ
25th Street Church of Christ
Spanish Church of Christ, Snyder
Fluvanna Church of Christ
Hermleigh Church of Christ
Dunn Church of Christ, Dunn
Gail Church of Christ, Gail
Ira Church of Christ, Ira
Lloyd Mt. Church of Christ
Colored Church of Christ

ASSEMBLY OF GOD
First Assembly of God, Snyder
North Side Assembly of God

METHODIST
First Methodist, Snyder
Trinity Methodist, Snyder
African Evangelical, Snyder
Fluvanna Methodist, Fluvanna
Ira Methodist, Ira
Union Methodist, Union
Dermott Methodist, Dermott
Gail Methodist, Gail
Hermleigh Methodist, Hermleigh
Camp Springs Methodist
Dunn Methodist, Dunn

"Never Man Spake

...like this Man." John 7:46. Jobe suffered tribulation but he never lost faith. He asked a great question, "If a man die, shall he live again?"

The Bible is full of proof in the affirmative. Death must give way to life. *In deepest reality there is no death*, only transition... the changing from one form of life to another. Spring is the time when Christ arose. Spring is the earth beginning again. *It is the time of challenge to women and men to step up their church attendance and support record.* It is the time when God called the sun to send her warm rays to awaken the dead earth, to summon new beauty to come forth and cover her brow. It is certainly the time when man puts on new graces of the spirit... love, joy, peace, patience, faith and self-control. Here we hear Him as He welcomes all to a new life in Him... to a new resurrection.

You In The Church The Church In You

— form a combination for good. Every man, woman and child needs the influence of the church. So, come let us go into the house of the Lord. Let us support her program of service to humanity, be a faithful worker, a daily bible reader and attend services regularly.

The Christian's Corner—

Glen Pace
Minister

CALLED TO PREACH

(Question) "Do you believe in a divine call to Preach?"

(Answer) I believe that anything God does is divine yet they are not always connected with a miracle. How can a man affirm that the days of miraculous events have ceased and then allege that he received a miraculous call to preach? I do not believe that preachers are called today by some miraculous manifestation akin to the light and voice in Saul's conversion and call. Remember, Paul was called to be an apostle and miraculous events were essential to such. He was born out of due season, yet, when a gifted and devout man like Timothy has an earnest yearning in his heart for telling the old, old story that people may be turned to Christ—no higher call can be found. I am aware that the "effectual call" as told today by multitudes of preachers are exaggerated beyond comprehension. God does not call into his ministry those of a rebellious spirit. He called Moses, who felt his inability, but he did want to do God's will. He called Paul, who was a persecutor of Christians. Yet, he did it ignorantly in unbelief. It was zeal and love for God that Saul became a threat to the truth. He learned the truth however and quickly embraced it when he saw and heard. Let a man who loves God's word and has a passion for lost souls not wait for some miraculous event to take place in his life, but let him begin today to tell others of His saving grace. Many obsessed with a false idea, yet honest, never preached because their "call" never came according to some extradinary manner. Believing that the church would not be satisfied with their efforts, they died believing the Lord wouldn't either. Let us hear the Bible: "Whereunto he called you by our gospel, to the obtaining of the glory of our Lord Jesus Christ." (2 Thess. 2:14)

(Address letters to Mr. Pace in care of the 25th Street Church of Christ)

The Deffebach Agency
2606 Ave. R — Phone HI 3-5611

Forrest Builders Supply
2109-25th — Phone HI 3-3301

McAlister Transfer & Storage
"The Finest Local & Long Distance Moving"
1604-24th — Phone HI 3-6791

West Texas State Bank
Member Federal Deposit Insurance Corporation

Scurry Butane Co.
1012-25th

Neal Machine Shop
701-24th — Phone HI 3-3283

Hall Drug Co.
606 E. Highway — Phone HI 3-4571

Snyder National Bank
"Over Half a Century Dependable Banking"
Member Federal Deposit Insurance Corporation

Feather Printing Co.
1907-25th — Phone HI 3-6331