Member of Associated Press—Day and Night Leased Wire Service

1929 BUILDING
Year's total: $1,212,368; 211 permits.
April's total: $86,750; 9 permits.

LUBBOCK DAILY JOURNAL

WEATHER
WEST TEXAS: Partly cloudy. Complete weather report on page 8.

VOL. 4, NO. 147 | 12 PAGES | LUBBOCK, TEXAS, "THE HUB OF THE PLAINS" | WEDNESDAY, APRIL 3, 1929 | (AP) MEANS "BY ASSOCIATED PRESS"

TEXAS-PACIFIC INTERVENORS TALK

MOODY VETOES BILL TO ALLOW SUNDAY MOVIES

MEASURE FOR NEW COURT IS ALSO DOWNED

GOVERNOR AGAIN USES GUBERNATORIAL AX THIS MORNING

(By Associated Press)

AUSTIN, Apr., 3.—Governor Moody today vetoed the Sunday moving picture show bill and the measure which proposed to create a court of civil appeals at Greenville. The picture show bill would have repealed a portion of the Sunday blue laws, which have been on the statute books for many years, to allow showing of theatres on the Sabbatn after 1 p. m. Most cities are now disregarding the law, proponents of the repeal stated.

Another measure which would have permitted a co-insurance clause to be inserted in policies on cotton, grain and other products in the process of shipping or storing also met with executive disapproval and was vetoed. The governor said he thought the measure might undermine faith in fire insurance underwriters.

The motion picture measure was blue-pencilled because he believed it invalid, the governor explained. He declared the measure, as written would have legalized operation of theaters on Sundays in any incorporated town unless a city council by ordinance prohibited acts allowed by the bill. Citing statutes covering this phase, the governor maintained the legislature could not authorize a city council to pass an ordinance suspending a general law.

In refusing to sign the Greenville court bill, the chief executive said that he did not agree that the necessity existed for another court at the present time.

BOOKMAN GETS ANOTHER TRIAL

DOOMED MAN IS GIVEN SECOND CHANCE BY HIGHER COURT

(By Associated Press)

AUSTIN, April 3—Henry Bookman, Limestone county, given death for the murder of his wife, Mary Bookman, will get a new trial. The court of criminal appeals today granted a motion for rehearing after having previously affirmed the verdict, set aside its affirmance and reversed and remanded the case. The court stated it overlooked the fact that many objections to the judge's charge had been brought forward.

The conviction carrying ten years against H. B. Roebuck, tried in Shelby county for the murder in San Augustine county of Otis Harvey on December 31, 1925, was affirmed. Harvey, a 14-year-old boy, was killed by Roebuck, a man of family, during a fight engaged in by four boys in Roebuck's presence. Roebuck's son and son-in-law were participants in the melee and it was said an automobile tire pump was used as a weapon by some of those engaged. Harvey was killed with a pistol.

W. R. Miller, held in Fannin county without bail on a charge of robbery by assault with firearms upon Lillian Meade Smith, was granted bond in $10,000. Miller is charged with having taken diamond rings valued at $2,500 from the complainant while holding a pistol on her.

Adams Express Co. Buys More Stocks

NEW YORK, April 3 (AP).—Adams Express Company has purchased the holdings of the American Express company in the American Railway Express company, it was announced today.

Holdings of the American Express company in American Railway Express amounted to about 36 per cent, which, added to Adams' previous holdings, gives the purchaser about 56 per cent of the stock.

SISTER'S RANK IRES CURTIS

WASHINGTON, April 3 (AP).—Vice President Curtis has asked Secretary Stimson of the state department to reverse the ruling of former Secretary Kellogg that his hostess, Mrs. Edward Everett Gann, a sister, should rank below the wives of ambassadors and ministers at official dinners.

Curtis said today he had "notified Secretary of State Stimson of my dissatisfaction with the action of former Secretary Kellogg and have asked for a reversal of it." He said Mr. Kellogg acted upon the question "without discussing the matter with him."

The vice president said he would not have discussed the question publicly had not the ruling of Mr. Kellogg been given to the press last week.

Mr. Curtis is a widower. Since his wife died three years ago he has resided here with his sister, Mrs. Gann, and her husband, Mr. Gann. When elected vice president, Mr. Curtis announced officially that Mrs. Gann would be his hostess.

ANTIS SCORE VOTE VICTORY IN WISCONSIN

REFRENDUM ON REPEAL OF DRY LAWS IS GIVEN OKEH

(By Associated Press)

MILWAUKEE, April 3.—Anti-prohibitionists scored a victory in the referendum election yesterday when an overwhelming sentiment in favor of repealing the Severson state prohibition enforcement act was registered.

Returns from 1,494 of the state's 2,759 precincts, showed 212,201 in favor of repealing the enforcement act and 106,399 opposed to repeal. On the other question of removing the home brew penalty the vote in 1,808 precincts was: Yes, 158,250; no, 96,710.

Returns compiled by the Associated Press indicated the majority in favor of repeal would be considerably less than was recorded in 1926 when the referendum memorializing congres to modify the Volstead Act to permit the manufacture and sale of 2.75 beer carried by a margin of 172,000.

Most counties ran true to form but five which favored modification two years ago switched to oppose repeal of the stateenforcement pose repeal of the state enforcement Claire, Juneau, Monroe and Trempealeau.

"The way to national repeal is through state repeal," was the battle cry of the Wets and represented by the association against the prohibition amendment. They asked the state to join Montana, New York and Nevada in repealing the state enforcement law, placing the enforcement entirely in the hands of the federal government.

Dry forces, composed of the Anti-Saloon League, W. C. T. U. and national prohibition party as well as independent committees urged the state to uphold federal enforcement, while republicans pleaded for voters to "stand by President Hoover."

Yesterday's vote will have no effect upon the state enforcement laws until the legislature acts; and the vote is not binding upon the lawmakers. The purpose of the referendum was to obtain by a "yes" and "no" vote the sentiment of voters. There appeared no doubt, however, but that the legislature would shape its action by the result of the voting.

Three-Cornered Row On Lamb County Seat

LITTLEFIELD, April (Spl.)—The fight to remove the county seat of Lamb county from Olton has developed into a three-cornered battle with Littlefield, Olton, and Amherst participating.

Saturday, May 11, has been set by County Judge Simon D. Hay for the election day to vote on the removal of county capital from Olton to Littlefield.

Amherst has presented a petition to have that city voted on at the same time, but Judge Hay refused to include Amherst in the election. Mandamus proceedings are threatened.

REMNANT OF REBEL ARMY SURROUNDED

'EXTERMINATION' VOW FROM CALLES TO PRESIDENT GIL

(By Associated Press)

Trapped within the city of Jimenez, Rebel troops under General Escobar, today were reported desperately seeking a way of retreat, while powerful Federal forces closed in on them.

Bridges leading out of Jimenez were burned by the federals several days ago, and a retreat by rail appeared almost impossible. Federal planes bombed the rebels incessantly.

Definite and clearcut victory in the two days of violent fighting for possession of Jimenez was claimed by the government which has hopes the federal victory presages collapse of the rebel movement in Chihuahua.

General Calles, reporting the victory, said "extermination" of the rebels was only a question of hours.

Rebel Losses 600

Rebel losses have been placed at about 600. The federal losses have not been announced although General Ortiz, commander of the federal cavalry, is known to have lost 25 dead in a battle with 1,300 rebel cavalrymen who sought to cut a way through his ranks.

The rebel version of the battle was lacking, as telegraph lines to the north of Jimenez were interrupted. The last rebel message yesterday reported capture of 1,000 federals and destruction of a federal plane.

Further federal victories along the west coast also were reported by the government, federal forces capturing La Cruz south of Culiacan, rebel stronghold.

Dissension among rebel commanders on the west coast was indicated in messages received at Nogales. General Manzo, rebel leader, who unsuccessfully besieged Mazatlan, apparently having been superseded.

Naco, Sonora, was one edge today in anticipation of further rebel air raids.

The insurgents have given assurance no more bombs will fall on

(Turn to Page 11, Column 3, Please)

BATTLE STARTS AT NACO

NACO, Sonora, April 3 (AP).—Fighting between federal and rebel cavalry started three-quarters of a mile south of Naco as General Fausto Topete's troops began closing in on this government fortified town this morning.

Reese Re-Elected Mayor Of Slaton

SLATON, April 3 (Spl.)—With a total vote of 340 as compared to 127 ballots cast for his opponent, Floyd C. Rector, W. G. Reese, present incumbent, was yesterday re-elected as mayor of Slaton in the bi-annual elections.

Commissioners elected, with their votes, were: Ward No. 1, T. F. George, unopposed; Ward No. 2, John H. Brewer, unopposed; Ward No. 3, F. B. Tudor, unopposed; Ward No. 4, T. N. Pickens, 94; J. B. Lowrie, 24.

Mayor Reese had previously been elected for a two year term but a change in the city's charter brought about yesterday's election.

Ten Thousand Dairy Enthusiasts At Panhandle-Plains Show Today

BANDS MAKE MERRY ON PLAINVIEW STREETS THIS MORNING

(Special To The Journal)

PLAINVIEW, April 3—Ten thousand dairy enthusiasts milled jovially over Plainview and crowded the exposition building here today as the second annual Panhandle-Plains dairy show swung into the second of its four day run. Attendance records set last year slid into the discard as practically every city in the region, including several in New Mexico, sent its delegations in to the exposition today.

A half dozen bands made music on the streets and at the exposition park, furthering the air of a gala occasion as jersey judging became the order of the day. More than 300 head of fine dairy stock is on display and the visiting throngs are enthusiastic in their praise and appreciation of the project which is destined to some day be the greatest affair of its kind in the southwest.

Among the Delegations

Among the more pretentious delegations here today are Lubbock, with its high school band and 250 boosters; Amarillo, whose band and 185 citizens came by special train; Floydada and Lockney, 600 strong with the Floydada school band; 250 from Matador, including a band; 70 from Shamrock, 85 from Portales, New Mexico; 115 from Clovis, New

(Turn to Page 11, Column, 4 Please)

250 FROM LUBBOCK

PLAINVIEW, April 3 (Special) Two hundred and fifty strong, Lubbock's delegation, the largest and most conspicuous at the Panhandle South Plains Dairy show here today, took Plainview by storm this morning. Fifty carloads of Lubbockites paraded about the city this morning and the Lubbock high school band is to give a concert at the show grounds this afternoon. The Lubbock representatives will leave for home sometime this afternoon.

FEARS FELT FOR SAFETY OF ULM AND KINGSFORD-SMITH, AUSTRALIAN ACES

CHARLES T. ULM AND CHARLES KINGSFORD-SMITH

HYDE FAVORS M'NARY BILL

PASSAGE OF MEASURE SEEN AS FASTEST FARM REMEDY

WASHINGTON, April 3 — Secretary Hyde told the senate agriculture committee today the immediate need for assisting agriculture is to pass the McNary bill at the special session.

The secretary read his views from a prepared statement. Although he had had a long conference with President Hoover last evening, he emphasized he was speaking for himself alone.

"I wish to state," he said, "that in discussing the subject, I am speaking for myself alone. I have not within less than a month, had the opportunity to consider the problem in detail and I shall not attempt to present any detailed piece of legislation. You gentlemen are very much more fitted for that task than I.

"I have long been interested in the ends to be accomplished by relief rather than by the legislative method. While I make no pretense of being an expert, I do claim the same earnestness of purpose which dominates your body in its quest for solution of this vexing problem."

Mr. Hyde proposed a broad relief program including governmental assistance in marketing, revision of tariff on agricultural products, development of inland waterways. This, he said, would require a period of years and could not all be carried out in the special session.

Asked by Chairman McNary if the bill he introduced last fall which did not contain the controverted McNary-Haugen equalization fee provision would meet the immediate requirements,

FOUR FLIERS ARE MISSING

KINGSFORD-SMITH, ULM AND COMPANIONS ARE LOST IN AUSTRALIA

SYDNEY, N. S. W., April 3—Friends of the missing Southern Cross aviators today hoped for a fortunate circumstance to overcome the otherwise almost certain hopelessness of their plight.

Only extreme good fortune, most thought, could culminate in the rescue of Captain Charles Kingsford-Smith, his pilot Charles T. Ulm, and the two men with them who Sunday flashed a mysterious message to the world and disappeared somewhere east of Wyndham, western Australia.

In that message, which they ended with their characteristic "cheerio", they told of failing motors on their plane and a heavy rainstorm which obscured the ground from view. They gave their position as "about 100 miles east of Wyndham"—and then sank into the vastness of the Australian brush, peopled by uncivilized savages, some of them cannibalistic pygmies.

There was the fear today the search which was being made for them might be far off the right track. It was feared the rainstorms in which the plane had become lost forced it off its path, and that when Captain Kingsford-Smith dispatched his final message Sunday he may have been much further than he thought from Wyndham.

BIG SPRING, April 3.—The heaviest vote ever polled in a city election in Big Spring was polled here yesterday when W. W. Inkman and W. A. Gilmour were elected city commissioners. There were four candidates in the race.

Jealous, He Shoots Sweetheart, Self

NEW ORLEANS, April 3 (AP).—Jealous because the girl he loved seemed to care more for others than for himself, David Beck, 42, of Barnsdall, Okla., today fired a shot into the body of his sweetheart and then killed himself.

The woman, Miss Helen Martin, 29, was taken to a hospital where she was said to have slight chance to recover.

Beck went to the lodging house where Miss Martin roomed and a few minutes later two shots were heard. She was found with a bullet wound in her body and Beck a few feet away shot through the head.

Three Die As Fire Destroys Residence

ROCHESTER, N. Y., April 3 (AP)—Eugene Leonard, 39, his daughter, Lavina, 15, and his son Eugene, jr., 4, were burned to death today when fire destroyed their home at Chila Station.

The mother, Mrs. Jennie Leonard, 35, and Cleta, 12 year old daughter, were seriously injured when they jumped from an upper floor.

Leonard, in the barn when the fire broke out, rushed to the house to find the first floor ablaze.

PIPE LINES BEING LAID INTO SOUTHEAST NEW MEXICO ARE DESCRIBED AT HEARING HERE

Featuring this morning's testimony presented before I. C. C. Examiner H. C. Davis, on applications of the South Plains and Santa Fe and of the Texas and New Mexico railway, for permits to build extensions into southeastern New Mexico, was the information that hundreds of miles of pipe lines for carrying natural gas are being constructed in New Mexico and part of Texas.

The largest project is that of a 16-inch main from Jal, in Lea county, N. M., to El Paso, a distance of about 225 miles, which is anticipated for completion by May 1. The gas from the oil field to which both railroads are seeking entry, will supply this line, aimed principally for for the city of El Paso. Other projects are those of the Pecos Valley Gas company, with mains laid to Carlsbad, Artesia and Roswell, and projects started for laying to Clovis and Lovington, N. M. Gas for these lines originates in the Artesia and Mescalero fields.

Testimony offered this morning was by intervenors for the Texas and New Mexico railway's application. Witnesses included. E. W. Sowell, Dallas, of the Midland Refining Co.; Walker Wilson, Fort Worth, for Cosden and Co., and the Richardson Refining Co.; Leon Goodman, Midland, livestock buyer and seller; Cecil Scharbauer, Midland, ranchman, banker and hotel man; J. A. Lusk, Carlsbad, N. M., cattleman; H. L. Birney, El Paso, president of that city's Chamber of Commerce, vice-president of the Pecos Valley Gas Co., interested in a chain of mercantile stores in southern New Mexico and West Texas, banker, interested in cotton compresses and hotels; A. C. Cheshire, Hobbs, lumber yard operator and president of the New Hobbs Townsite Co.; E. R. Tanner, El Paso, traffic manager of that city's Chamber of Commerce and of the El Paso Freight Bureau.

Boost El Paso As Market

As expressed by a visiting newspaper man, the bulk of testimony offered this morning and yesterday afternoon seemed to be based on the idea of developing El Paso as a marketing center. Tuesday afternoon's witnesses included, J. C. Peyton, El Paso, president of the Peyton Packing Co.; G. R. Musgraves, traffic manager for the Phillips Petroleum Co.; E. E. Young, of the Prairie Oil and Gas Co.; J. S. Free-

(Turn to Page 11, Column 5, Please)

MORAN GIVEN THREE YEARS BY JURY HERE

MEXICAN IS DECLARED GUILTY OF MURDER LAST DECEMBER

A jury of the 99th district court this morning found Jo Moran, Mexican, guilty of the murder of Jean Achileta here last December and sentenced him to three years in the state penitentiary.

The verdict was returned to Judge Clark M. Mullican at 9:30 o'clock this morning, following a deliberation since about 7:00 o'clock last night.

An alibi defense theory was presented by the Moran's counsel, which was composed of Max Coleman., W. D. Benson, and Nordyke and Pardue. Moran took the stand in his own defense yesterday, stating that he was in Spur at the time of the shooting. His story was substantiated by W. D. Wynn, former jail mate of Moran, who said that he picked up the Mexican and took him to Spur.

Archileta was shot down on the night of December 3 as he stepped from "Mexican Fanny's Place," a small restaurant in "Little Juarez," which was operated by his wife. Mexican Fanny testified that she saw Moran, who was angry with her husband, fire two shots at him. Mary Cox, Mexican girl, testified that she saw Moran walking rapidly from the scene of the killing, immediately after she had heard several shots.

The state was represented by special prosecutors Marshall and Stewart in addition to District Attorney Durwood Bradley and his assistant, Burton S. Burks.

SEAMAN GIVEN TEN YEAR TERM

Fikes Pleads Guilty To A Manslaughter Charge

HOUSTON, Texas, April 3 (AP)—John B. Fikes, 26-year-old Tampa, Fla., seaman, today pleaded guilty in federal court to voluntary manslaughter and was sentenced to ten years imprisonment.

Fikes, on the crew of the steamship Endicott, was indicted for murder in the death of George A. Leonard, chief steward, February 1, while the ship was moored at Le Harve, France. The plea of guilty to the lesser charge, resulting from an attorney's agreement, was entered after the government had presented its evidence.

Lubbock Send Lambs To Kansas City Mart

KANSAS CITY, Mo., April 3.—The Plains territory of West Texas furnished a feature for the lamb market this week in a shipment of 171 head weighing 65 lbs that sold at $17.50. These lambs came from Lubbock county, once an exclusive cattle territory, but in the more recent years a stock farming section. They were owned by R. Schroeter of that county.

'THUMBS DOWN' ON WIRTZ BILL

MOODY SEEKS QUICKLY TO FINISH LEFT OVER LAWS

(By Associated Press)

AUSTIN, April 3.—Having vetoed the anti-bolter bill, Governor Dan Moody todap planned to clean up all remaining measures left by the legislature.

"Welfare and the state and welfare of the party" were cited by the governor in disapproving the bill designed to punish democrats who left the party last fall.

Governor Moody, who disapproved of the candidacy of Governor Alfred E. Smith but who voted for him, was receiving congratulations from places far and wide.

Love Congratulates Moody.

Last night Senator Thomas B. Love of Dallas, leader of the Anti-Tammanyites, sent Governor Moody a message praising him for his action. Senator Love had given notice on the floor of the senate when the Wirtz bill came up that if it were enacted into law it would drive from the democratic party a majority of the members of the organization. He threatened organiza-

(Turn to Page 11, Column 3, Please)

Barbee Case Goes Over To Thursday

The case of the state of Texas against Jack W. Barbee, charged with violation of the prohibition laws, this morning was passed over until tomorrow morning due to the absence of several material state witnesses.

Barbee is represented by Owen W. McWhorter. Mrs. Rosamond Barbee, the defendant's wife, and Ed Stovall each face trial this week on charges of liquor law violations, according to the 99th court docket.

War Clouds Cast Shadow Over Lindy Romance

MEXICO CITY, April 3 (AP)—Mexico's internal strife has cast its shadows over the romance of Colonel Charles A. Lindbergh and Miss Anne Morrow. It is a different Mexico which the colonel is visiting now, and both he and his fiancee seem aware of the change.

In flying here yesterday from California Colonel Lindbergh went many hundreds of miles out of his way to escape passing over war torn southern Chihuahua and possibly being mistaken and shot down for a rebel aviator. Instead of taking the short cut from El Paso to Mexico City he flew the length of the Rio Grande to Brownsville, Texas, so as to traverse the comparatively peaceful area of Tamaulipas.

Wears Parachute

But even then he took precautions against mishap growing out of the disturbed condition of the country. When he arrived here he wore a parachute over his gray business suit, the first time he has been seen with one in Mexico City. He quietly slipped it from his shoulders, without comment, as he stepped from the plane but there was in his action mute testimonial of his recognition of the national situation.

Fifteen months ago when he landed at Valbuena Field after his non-stop flight here from Washington, a hundred thousand Mexicans, cheering and almost frantic in their enthusiasm, greeted him. Yesterday when he brought his Curtiss-Falcon biplane down on the same level stretch he found only a score or so of field attendants.

Only Few Attendants

Gone were the Mexican aviators and army officers who made his former visits here so pleasant, engaged in the life and death struggle in Chihuahua and on the west coast. Those left were not smiling—news of victory at Jimenez had not yet come and there was apparent concern at the outcome of the encounter.

Several minuets elapsed after the landing at Valbuena Field before Miss Morrow appeared with her family. Colonel Lindbergh, apparently not expecting them, had attempted to obtain a taxi and was about to accept the offer of a lift in a government car when they drove up.

"Hello", said Anne.

"How are you?" responded the colonel.

Embassy officials said they did not know how long he would remain in Mexico City. It was understood, however, the visit might last as long as a week and that during it there might be a formal announcement of his wedding date and place.

OFFICERS TO FACE CHARGE

GRAND JURY PLANS TO CONTINUE QUIZ IN DEKING SLAYING

(By Associated Press)

AURORA, Ill., April 3.—Indictment of a deputy sheriff for manslaughter and possible perjury action against a county dary agent will be sought at a special grand jury session next week, as a result of recommendations by a coroner's jury investigating the fatal shooting of Mrs. Lillian Deking.

The jury found the slaying of Mrs. Deking during a county dry raid at her home March 25 was "unnecessary." It recommended that the grand jury "inquire into all conditions surrounding the raid that led to the shooting."

The verdict recommended that Deputy Sheriff Roy Smith, who fired the shot that killed Mrs. Deking, be held on a charge of manslaughter.

"We believe from the evidence," the verdict continued, "that the warrant upon which the raid was based was the result of a false affidavit by Eugene Boyd Fairchild, an attache of the state's attorney's office."

Smith, the deputy, gave his testimoney from a hospital bed at Elgin. He was shot in the leg during the raid by the Dekings' son, Gerald. He said the shooting was accidental.

The testimony of 12 year old Gerald Deking contradicted the deputy's account in some particulars. The boy said his mother had not risen from the table at which she sat telephoning when the deputy fired.

ELECTION FOR NEW TRUSTEES

THREE OF NEW SCHOOL HEADS ARE TO BE SELECTED

Election of three trustees to the Lubbock Independent school district board will be held Saturday, April 6, at the city hall.

S. C. Wilson, E. L. Robertson and H. F. Bayless, present school trustees, have allowed their names to be placed on the ballots for another two-year term. These men were solicited by other trustees and a number of local citizens to continue to serve on the board, due to the school expansion program that is being advanced.

Mr. Wilson is vice-president of the board and he and each of the others are now serving on important committees and are familiar with the work the board proposes to do.

A heavy vote is requested Saturday as a measure of confidence in the program being advanced by the board. Election judges will be W. M. Bailey, C. A. Burrus, and P. C. McCoy. Any qualified voter, with poll tax paid who lives in this school district may participate in the election.

Other members of the board whose terms will extend for another year are: J. T. Hutchinson, president; C. E. Mandrell, secretary; W. B. Atkins and Neil Wright.

Enraged Husband Kills His Spouse

WALLA WALLA, Wash., April 3 (AP)—George Schneider, 30, was held here today after confessing he killed his wife, Betty, 24, with a meat knife.

Schneider said he became enraged when his wife avowed her intention of going out in response to a telephone call he believed was a summons to meet an old sweetheart.

NACOGDOCHES, Texas, April 3 (AP)—Will Tindle was found guilty and a penalty of 45 years in the penitentiary was given on charges of killing J. N. Ainsworth December last year. The case went to the jury last night.

SAVE WITH SAFETY AT

Be Kind To Your Face
Use KLENZO SHAVING CREAM with a KLENZO LATHER BRUSH and your face will never complain of your treatment. Klenzo Lather Brushes are made of high-grade bristles, set in rubber and are fully guaranteed.

Klenzo Lather Brush
Klenzo
75c to $5.00

Shaving Cream
39 Cents

Klenzo Shaving Cream softens the beard and makes shaving easy. Sold only at—

Sold only at—

City Drug Stores
Store No. 1—1017 Broadway
Store No. 2—1115 Broadway

FLIERS SOON TO FOLLOW RADIO PATH FROM COAST TO COAST

BEATS 37 GIRLS TO MOVIE JOB

Pretty Dixie Lee of New York, shown here, had no previous stage experience, but she knew she could do it. So she entered into a competition with 37 other girls and emerged with a five-year contract to appear in the Fox-Movietone Follies, to be produced soon. She was chosen because of her ability to put over the "vo-de-do" songs in a professional manner.

PILOTS GUIDED ALONG INVISIBLE COURSE BY SCIENCE

EDITOR'S NOTE: This is the last of a series of four articles on airport planning and construction.

By ISRAEL KLEIN
Science Editor, NEA Service

CLEVELAND, April 3—This summer will see the extension of a radio system from New York to San Francisco, by which pilots will fly through the worst weather, day or night, with all assurance of safety.

The system is called a "radio range" and is now in operation between the municipal airport at Cleveland and Hadley Field at New Brunswick, N. J., near New York. By this system pilots are guided along their proper course without deviation of morethan five miles.

The principle upon which the radio range works is that of directional transmission of radio signals. It was first demonstrated successfully when Lieutenants Hegenberger and Maitland were guided on their hop over 2400 miles of the Pacific ocean from San Francisco to Hawaii, in June, 1927.

Now the system is in practical operation, with a radio station in Cleveland, one at Hadley Field and another midway between the two at Bellefonte, Pa., sending out predetermined signals continually while an airplane equipped to receive them and be guided by them is in the air.

The Apparatus

The apparatus at Cleveland is typical of all three. Here a 750-watt transmitter is set up in a shack beyond the limits of the landing field. A triangular loop aerial is erected outside to hurl the signals from the transmitter in an east-west direction, aided in its directional effect by a goniometer, or angle measuring instrument, inside.

A constant series of signals is automatically transmitted from this apparatus by the turn of a switch in the larger radio house nearby. There signals are directed along an angular path of about three degrees, toward the east and west.

Flying eastward toward Bellefonte, a pilot will pick ly the Cleveland signals for a distance of 100 miles anywhere within this narrow angle. At the 100 mile or midway point toward Bellefonte, he will pick up the Bellefonte signals and fly into the narrowing path of that station until he arrives there.

From Bellefonte he will be guided in a widening path until he picks up the signals from Hadley Field, when he will keep on pointing in another narrowing path to New York.

The widest margin of flight in this angular path is about eight or ten miles or not more than five miles off the course either way. As he turns from the direct line, the signals become fainter and fainter and the pilot can easily turn back toward the stronger signals.

The signals from each station consist of letters in code. For instance, New York transmits the letter A to the north of the direct line of travel toward Bellefonte, and the letter N, which is the reverse of A in code, south of this line. Bellefonte transmits D to the north toward New York and to the south toward Cleveland, and U to the south toward New York and to the north toward Cleveland. And Cleveland transmits V to the north and B to the south toward Bellefonte.

Each letter is not transmitted as a whole, either. Instead it is broken up and linked with the opposite letter in one unit. Thus, in transmitting D and U from Bellefonte, the originating dash of the D is first sent out, then the first dot of the U, then first dot of the D, then the second dot of the U, then the second dot of the D and then the final dash of the U. This both letters are intertwined so that the signal the pilot hears when he is on the exact line of his course is a series of long dashes.

As he flies to the north of this line he hears the north letter of the station he is leaving or approaching. As he flies to the south he hears the south letter. Thus he always knows exactly where he is along the "radio range."

The means by which the pilot hears these signals is a reed-like apparatus developed at the U. S. bureau of standards. Head phones bring the sound of this reed to him. His receiver is the latest type of radio frequency set using screen grid tubes in its two first radio stages, a sensative detector and two audio amplifying stages.

Seeing the Signals

Besides hearing the signal, the pilot may see them by means of lights operated like the reed. The head phones, however, are now in use.

Yet this radio range isn't all the equipment used to assure safe flying over the Cleveland to New York route. The radio house maintained at the Cleveland airport is standard for all others the U. S. department of commerce will provide at similar strategic points. It contains a two-kilowatt transmitter for ground to plane communication and a 500 watt crystal controlled transmitter for station to station work.

Ground to plane communication goes out on a low frequency not only from this but from the other two stations. Station to station calls are made on a high frequency, each station having its own allotted wave length, but all using a common calling frequency of 5940 kilocycles by day and 3370 at night.

Ground to plane communication is made by voice, while station to station calls are made through the teletype machine, generally in code.

The entire radio equipment at Cleveland, Bellefonte and Hadley Field is owned and operated by the airways division of the U. S. department of commerce.

PIGEONS USED IN EXTORTION PLOT

CARRIER BIRDS SENT TO TAKE RANSOM MONEY SOUGHT FROM NEW YORK PHYSICIAN

(By Associated Press)

NEW YORK, April 3 (AP)—A blackmail plot in which pigeons were to be used has been revealed by police.

Several weeks ago Dr. Louis Alofsin received an express package containing two pigeons. Tied to the neck of one was a bag in which was a note threatening him with death unless he placed $10,000 in the bag and released the birds.

At the direction of police he prepared a note in which he explained to the blackmailers he had been reluctant to entrust so much money to such uncertain means of transportation. He suggested an appointment be made so the money might be turned over personally.

After the pigeons had been fattened to slow their speed, they were taken to the roof of a midtown building and released, without of the birds carrying the doctor's note. A score of detectives with binoculars stationed themselves on the roofs of high buildings. They watched the pigeons circle and saw them fly across the Hudson river into New Jersey where they were lost in the haze.

Three days later Dr. Alofsin received a letter sent from the general postoffice, stating the chance of arrest was too great under the doctor's plan and containing a threat of death for the doctor's entire family if the $10,000 were not forthcoming. The letter said the pigeons would be expressed to him again.

Police are guarding the physician's home.

Cluck Re-Elected As Spur School Chief

SPUR, April 3 — Superintendent R. N. Cluck has been re-elected to his place with the Spur schools, and to show that Mr. Cluck has been on the job for the past two years, and that he is capable of efficiency handling the schools business he has practically cleared a $13,500.00 deficit during the short time he has been here. The number of scholastics have increased almost 100 percent.

SPUR TO HAVE DAIRY SHOW

SPUR, April 3.—Many of the farmers of Dickens county are attending the Dairy Show at Plainview, and the ideas that are gained from the exhibits there will mean much to the dairy exhibit held in connection with the Northwest Texas Fair which is held annually in Spur.

to Liverpool
"Tourist Third"
in the
SCYTHIA
LACONIA
$107.50

Splendid rooms with large wardrobes. Open and covered promenade decks. Verandah cafe, large lounge and beautiful dining room with elevator service 'tween decks. Always congenial travelling companions, games and dancing. It's a real travel "buy."

For literature and full information see your

Local Agent or

CUNARD
and ANCHOR Lines

THLETIC CLUB BLDG.
Dallas, Texas

FASCINATION

A GOOD looking man or woman who can smile is a sure winner in business or in love. A good appetite means smiles and health; but how many enjoy their food? They suffer from indigestion and life becomes a burden.

A reliable medicine which helps to correct this trouble building up the debilitated condition, is

DR. PIERCE'S
Golden Medical
DISCOVERY

IN LIQUID OR TABLETS. All Druggists. Write Dr. Pierce's Invalids Hotel in Buffalo, N. Y., if you desire free medical advice.

Styleplus
Suits for Spring

$30 $35

With Two Pair Pants

—they are correctly styled, tailored and priced, and they are not an experiment—they are proved in value and merit, and we suggest you see the assortment that we now show.

Other suits at $25.00, also with two pair pants.

Minter-Gamel Co.
That Friendly Store

the Telephone
that Tinkled all Day long

MRS. WALTERS measured nervously, put two more pins into the hem of Jane's new party dress. The dress had to be ready by 8 o'clock—and already it was 6:30.

"No!" she answered her husband, who was rumpling his hair irritably in the sewing room door, "Supper isn't ready yet, and—stand still, Jane."

This last to blond, 16-year-old Jane, who posed stiffly on the low table while her mother fitted the garment on her.

"—and don't ask why!" she finished sternly, through a mouthful of pins. "It's a wonder I've accomplished anything! I've spent the afternoon running downstairs to the telephone—down to give Maisie Jones my cake recipe—down to answer the butcher, the preacher, and goodness knows who else!

"I've a notion to move this sewing room downstairs, where I can grab that 'phone the moment it rings!"

Walters, moving ruefully toward the stairway, turned his head to agree with her:

"Either that," he answered, "or have a telephone put in the sewing room."

* * *

Telephones where you *need* them save time, patience, housewifely strength.

Few know that one or two *additional* instruments cost considerably less than the single telephone they now have!

By a wisely-placed "extension" or two, and perhaps a rearrangement of the equipment you already have, an expert telephone man can often double the convenience of your telephone service. Just mail the coupon.

Manager,
Southwestern Bell Telephone Co.,
City.

Without obligation or cost, I'd like to know how to get more value out of my telephone service. Won't you call

..... at ..... o'clock?
(DAY)

Name .....

Address .....

A-1

"No!" she answered, "Supper isn't ready."

IF MOTOR CARS HAD WINGS

IF you could fly in your automobile you'd think more about proper lubrication for your engine. In that case, your own life, as well as the life of a machine, would be involved. But why not treat your engine as well as the aviator treats his? Why not use the oil that has proved its superiority in the exacting tests of flight?

You'll get the nearest thing to the thrill of flying that your engine can give, when you reduce the friction on all moving parts with -TP- Aero Oil.

Now you can purchase -TP- Aero Oils in grades adapted to automobile engines. These oils are produced from pure, paraffine-base crude by a process for which patents are pending.

This process has marked advantages over other methods. It preserves all the lubricating bodies of the crude oil just as they occur in nature. It eliminates the necessity for blending light and heavy oils to produce various grades, and it positively removes *all* the paraffine wax.

In terms of performance this means perfect lubrication at all times, smoother, more efficient operation for your engine, longer life, reduced repair bills, and more mileage at less cost per mile. It is wise economy to pay 45c a quart for -TP- Oil.

WAX FREE 45c A QUART ZERO FLOW

TEXAS PACIFIC COAL AND OIL COMPANY
FORT WORTH, TEXAS
New York St. Louis Los Angeles

-TP- AERO MOTOR LUBRICATING OIL
PATENT PENDING

RISING STOCK MARKET CREDITED WITH $80,000,000 INCREASE IN TAX RETURNS

(By Associated Press)

WASHINGTON, April 3. — The rising stock markets of 1928, which caused the Federal Reserve board a great deal of concern, are credited by the treasury department with an unexpected increase of $80,000,000 in March income tax returns over the same period last year.

Collections this year, it was announced, already have reached $595,000,000. Indications are that by the end of the fiscal year, June 30, the total will be the largest since 1921, and the official estimate of the probable treasury surplus has been raised from $26,000,000 to $100,000,000.

Furthermore, it was disclosed, individual income tax returns have increased to such an extent that, for the first time, they exceed corporation tax collections, which came up to expectations under the reduced rate of 12 percent. The explanation for the increased collection from individuals was that, with the stock markets rising the way they did, a few deductions were made for losses, and, with the maximum surtax rate cut from 40 to 20 percent, many persons who might otherwise have held their stocks took their profits and included them in their returns.

Meanwhile, the controversy over efforts of the federal reserve board to curb the use of credit in stock market operations has given little evidence of abatement, although neither the board nor the governors of the 12 Federal Reserve banks, who were in session at the same time but not jointly yesterday, went into the New York situation.

Crude Oil Output Down On Proration

TULSA, Okla., April 3 (AP).—With proration in full force in the Greater Seminole areas, estimated daily average production of crude oil in Oklahoma during the week ending March 30 decreased 33,325 barrels under that of the week ending March 23. That with a slight increase in the heavy crude production and California light oil production brought a total decrease for the week in all fields of the United States of 26,484 barrels. The estimated total daily average production for the week in all pools was 2,624,457 barrels, according to the Oil and Gas Journal.

The total decrease in midcontinent fields was 34,847 barrels. The total heavy oil increase was 7,147 barrels. California light oil increased approximately 6,500 barrels.

Huge Property Loss From Flood Peril

CHICAGO, April 3 (AP).—Property damage mounting into the millions and a serious new flood threat remained today to remind the Midwest of the rain, wind and snowstorm that swept over the region Sunday and yesterday.

Heavy rains in the Central and blizzards in the Northern states had again swollen nearly all streams and the danger was considered acute as the tributaries brought this added burden to the Mississippi, already nearing tops of its levees.

HE WHO LAUGHS LAST WINS OUT

It's Okeh To Guffaw In The Theater, Court Decides

CHICAGO, April 3 (AP)—When Thomas J. Pillion goes to the movies, it is to laugh.

Pillion guffawed in the wrong place at the State-Lake Theatre—so, at least, the management contended. The film was sad; a circumstance which did not coincide with Pillion's mood, so he waxed merry as others wept.

Some one threw him out for his cinemal lese majesty. He sued. Today his attorney contended that man's right to laugh, even at a sad movie, had been vindicated by a $300 settlement in Pillion's favor.

THE OLD HOME TOWN *Stanley*

PETITION ASKS ELECTION TO SETTLE LONG ARGUED LAMB COUNTY SEAT ROW

(Special to The Journal)

LITTLEFIELD, April 3.—Following several community meetings in Lamb county, it has been decided to ask the commissioners' court to immediately call an election for the removal of the county seat from Olton to Littlefield. Some five hundred names have been signed to a petition and the court will doubtless make the call as soon as the law will permit.

Lamb county was organized in 1908. The entire county at that time was occupied by big ranches. The Slaughter Ranch in the northeast corner of the county, was then being subdivided, and the county seat was placed at Olton, which is nine miles from the north line of the county and two miles from the east line. It is an inland town of about five hundred people. The Santa Fe Railroad later crossed the southern part of the county and the towns of Littlefield, Sudan and Amherst are all on the railway. Littlefield is the largest town in the county, with a population of about three thousand.

The election will be closely contested.

MANILA, April 3 (AP)—A report received here today said Mayon volcano in Albay province, was erupting. The populace in the vicinity was said to be restless, but the people remained in their houses.

WE HAVE MOVED to 819 Ave. I., across the street from Lubbock Auto Co., HINDS & RISINGER, Machine and Welding Shop. Adv.

J.C.PENNEY CO. INC.

Broadway at Texas Avenue

Smart Styles and Serviceable Fabrics are Combined in Our

Spring Suits

for Young Men

$24.75

With Extra Pants

A most complete and varied selection of smartly styled suits awaits the Young Man who is interested in looking his best this Spring.

THE STYLES: Two-button single-breasted model as shown. Other two and three-button, single-breasted models with peak or notch lapel. Neat, distinctive styles that give you the assurance of being well-dressed.

THE FABRICS: Cassimere and Twists in Fancy, Group and Shadow Stripe Effects. In the season's newest colorings.

The Young Man who likes smartness at a reasonable price, can obtain it in desirable variety here. We advise you to drop in to see us soon. We are prepared to serve you completely.

Other Young Men's Spring Suits at

$19.75 With Extra Pants
29.75 With Extra Pants

Barkham's

Green Parrot Stoves

1111 Avenue J 1010 Broadway

Just Arrived!

....More Hollywood Dresses

—For Spring and Summer Hot from Hollywood!

PLAN OPEN HOUSE

* * *

Engineers At Tech To Give Show On April Twentieth

The School of Engineering of Texas Technological college will hold "Open House" April 20 for the beginning of what is expected to become an annual affair.

The seven departments of the three engineering buildings, the hundreds of thousands of dollars in engineering equipment and apparatus, and the student body and faculty of the school will be employed to make the show a success.

Special tests, inspection of the buildings and equipment, picture shows, music, and other entertainment features will be on the program. The show will be on the same day as the district interscholastic league meet.

Ship Is Damaged In Sunday Smash

BORDEAUX, France, April 3 (AP).—With its bow damaged above the water line the British steamer Cloadoald, which rammed the steamship Ceyland amidships Sunday in clear calm weather, arrived here today. Its captain averred he was unable to explain how the accident occurred.

LA ROCHELLE, France, April 3 (AP)—The French steamship Ceyland, damaged in a collision with the steamship Cloadoald in the Bay of Biscay, arrived here today and expected to enter a dry dock almost immediately.

Teacher's Head To Take Up Legislation

DALLAS, April 3 (AP).—At the request of West Texas educational organizations, Rush M. Caldwell, of Dallas, president of the State Teachers Asocisation, will discuss legislative measures affecting teachers before four groups of that section this week.

His itinerary: Amarillo today; Pampa Wednesday night; Fort Worth Thursday night; Ballinger Saturday morning.

NEWTON, Tex., April 3 (AP).—The body of T. J. Buckley, drowned in the Sabine river more than two months ago, has been recovered. It was found by a fishing party lodged in a drift near Old Delgrade, 35 miles from the place where Buckley was drowned.

World Farm Surplus Blamed By Experts

WASHINGTON, April 3 (AP).—The farm surplus of the world rather than that of the United States is causing distress to the farmers of this country, G. L. Coulter, president of the State Agricultural College of North Dakota, told the house agriculture committee today.

Crops produced in other countries where lands and labor were cheap, he said, were driving American products from the markets and leaving the American farmer with a surplus on his hands.

CHICHESTERS PILLS

THE DIAMOND BRAND. Ladies! Ask your Druggist for Chi-ches-ters Diamond Brand Pills in Red and Gold metallic boxes, sealed with Blue Ribbon. Take no other. Buy of your Druggist. Ask for CHI-CHES-TERS DIAMOND BRAND PILLS, for 60 years known as Best, Safest, Reliable. Buy Now! SOLD BY DRUGGISTS EVERYWHERE

CHRISTY BROS BIG 5 RING WILD ANIMAL SHOWS

The Newest Big Show In All The World

5 Continent Menagerie

1200 People — 500 Horses — 50 Cages Animals 30 Lions — 2 Cars of Elephants and Camels 5 Bands — 2 Calliopes — 2 Complete Electric Light Systems—30 Double Length Steel Cars 6-Pole Big Top — 5 Mammoth Rings — 2 Steel Arenas — Wild-Beast Hippodrome

1000 Character Bible Spectacle

Noah and the Ark

The Largest, Certainest and Most Magnificent Opened Out

Free Street Parade at 10 O'Clock Noon Daily

2 SHOWS DAILY 2 and 8 P.M.

Special Prices

On Engraved Wedding Stationery For Month Of April

Are Good If Stamped From

ANDERSON BROS. JEWELERS

Palace Today AND THURSDAY

SHOWS START 1-3-5-7-9 O'CLOCK

Vilma Banky in "The Awakening of Love" with LOUIS WOLHEIM WALTER BYRON

SOUND EFFECTS MUSICAL ACCOMPANIMENT

The heart drama of a loveless maid and an officer of many loves. It will thrill you!

"Vitaphone Vodvil"
Harry Delf and Hedda Hopper In "GIVING IN"
Two-Reel Comedy Sketch

News—SAM REED

Bargain Matinee's 12:30 till 5:30 10c, 35c, 40c Better Seats at Early Shows

FRIDAY-SATURDAY
Wm. Collier, Jr.—Audrer Ferris
BEWARE OF BACHELORS
Vitaphone Talking—Sound

4 Days Starting Sunday
AL JOLSON
Almost In Person
"THE JAZZ SINGER"
Vitaphone—Singing—Talking

NEW AND BETTER SCHEDULES

ARE IN EFFECT NOW!

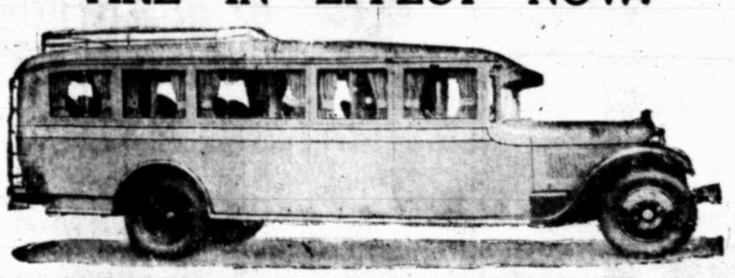

UNION BUS TERMINAL SCHEDULES

LUBBOCK TO AMARILLO LINE
NORTH PLAINS COACHES—ARCH TYLER, OWNER
Cars leave Lubbock for Amarillo at 7:15 a. m., 11:00 a. m., 3:30 p. m. and 9:00 p. m. Convenient connections made at Amarillo for Panhandle oil fields, Oklahoma and Colorado.

LUBBOCK TO SWEETWATER LINE
SOUTH PLAINS COACHES—DICK ABBOTT, PRES.
Cars leave Lubbock for Sweetwater and connections at 7:[illegible] a. m., 12 noon, 4:00 p. m. and 7:30 p. m. The following connections are made: At Sweetwater, for Ft. Worth on 7:[illegible] a. m., 12 noon and 4:00 p. m. cars out of Lubbock; at Sweetwater for San Angelo on 7:15 a. m., 12:00 noon and 4:00 p. m. cars out of Lubbock.

LUBBOCK TO BROWNFIELD AND ROSWELL
PIONEER MOTOR LINES—GARNETT ABBOTT, OWNER
Through cars leave Lubbock 8:40 A. M and 5:00 P. M. and arrive at Roswell 2:00 P. M. and 10:00 P. M. Local car leaves Lubbock 12:30 P. M. and arrives Brownfield 1:50 P. M. Through cars leave Roswell 7:45 A. M. and 3:15 P. M. and arrive at Lubbock 2:30 P. M. and 9:30 P. M. Local car from Brownfield arrives Lubbock 6:00 P. M. Connections made at Roswell for El Paso, Phoenix, and Los Angeles.

LUBBOCK TO LEVELLAND AND MORTON
PIONEER MOTOR LINES—GARNETT ABBOTT, OWNER
Car leaves for Levelland and Morton at 10:30 A. M. and for Levelland at 5:30 P. M.

LUBBOCK TO CLOVIS
SUNSET COACHES—LOO RANDAL, OWNER
Cars leave Lubbock at 8:30 a. m., 12:30 p. m. and 4:00 p. m. Convenient connections made at Clovis for Roswell, El Paso and Hereford.

LUBBOCK TO LAMESA AND BIG SPRING LINE
RED STAR COACHES—BILL WATSON, OWNER
Cars leave Lubbock at 7:30 a. m., 12:30 p. m., and 4:30 p. m. Connections at Big Spring for San Angelo, San Antonio and Austin, Midland, Odessa, Pecos, Oil Fields and El Paso, Colorado, and Sweetwater.

LUBBOCK TO CROSBYTON AND STAMFORD LINE
TEXAS MOTOR WAYS, INC.—ED. C. ABBOTT, PRES.
CARS LEAVE LUBBOCK AS FOLLOWS: At 7:10 a. m., 12 noon and 4:00 p. m. for Ralls, Crosbyton, Dickens, Seymour, Wichita Falls and Spur, Stamford, Breckenridge, Ft. Worth; and out of Ralls at 9:30 a. m., 2:30 p. m. and 5:00 p. m. for Floydada, Matador, Paducah, Vernon, Quanah, Altus, Snyder, Chickasha, Lawton, Oklahoma City, Tulsa, Kansas City and St. Louis. Passengers leaving Lubbock at 4:00 p. m. and Ralls at 5:00 p. m. make direct connections at Floydada with the Frisco's fast overnight train to Oklahoma City, Kansas City, St. Louis and intermediate points. A car leaves Lubbock for Ralls at 7:30 p. m.

WATCH! WAIT!

FOR THE

GOODRICH SILVER FLEET

IT WILL BE HERE

SATURDAY APRIL 6

15 SILVER CARS

ALL WITH GOODRICH TIRES

BIG PARADE—BIG BAND

PARADE STARTS 9:30 A. M.

B. E. NEEDLES

716 MAIN STREET PHONE 1588

Bridge and Forty-Two Are Club Diversions

Parties Are Given For Clubs Tuesday

Progressive table games, bridge and forty-two were pleasant diversions yesterday afternoon and last evening when regular sessions of social clubs were conducted here.

Mrs. A. V. Weaver Club Hostess

Bridge was played yesterday afternoon when Mrs. A. V. Weaver was hostess to the Tuesday club in her home at 1901 Broadway. Club members and guests who attended were Mesdames W. H. Meador, M. L. Price, Fred Snyder, W. O. Stevens, O. L. Slaton, Milt Jones, J. H. Hankins, G. G. Johnson, Sam Arnett, E. L. Klett, Dick Green of Shiner and Dick Arnett of St. Joseph, Mo.

Mrs. Arnett was high in a cut. A salad collation was served.

Party Is Given For F-U-N Society

Misses Frances Hardy and Ethel Mae Whipp were gracious hostesses to members of the F-U-N club last evening in the home of Mrs. Carrie Lou Hall at 806 Avenue Y. Bridge was played with Miss Marguerite Whipp scoring high and Mrs. John Earnest Whipp scoring low.

Roses and peach blossoms set a spring motif for the party and refreshments consisted of candlestick salad, cake and ice tea.

Those who attended were Misses Ruth Brittain, Geneva Jo Adamson, Juanita Janes, Mary Hall, Marguerite Whipp, Lorna Arrington, Mesdames J. D. Henson, R. E. Wester and J. E. Whipp.

Baze Home Scene Of Tuesday Party

Mrs. J. W. Baze and Miss Vada Belle Baze entertained the Tuesday Night Forty-Two club in their home at 2310 16th street and progressive games were played.

Punch, angel food cake and brick ice cream were served to Messrs. and Mesdames J. G. Davis, E. B. Holland, V. M. Frazier, W. E. Stinson, J. A. Dunlap, C. L. Hale, Mrs. J. A. Long, J. W. Baze, Miss Lela Kendall, Miss Beulah Cole, Charles Galbriath and Wilful Mallard.

Clements Are Hosts To A-1 Club

Clever butterfly tallies were used for a party given by Mr. and Mrs. W. P. Clement for members of the A-1 Forty-Two club in their home. Guests included Messrs. and Mesdames J. H. Hankins, E. W. Camp, T. W. Sawyer, J. C. Hardgrave, C. B. Powell, W. C. Rylander, Cecil Horne and Mrs. C. R. Maxey of Beaumont.

Strawberry ice and cake were served.

Bondurants Hosts To I-Deal Club

I-Deal club members and guests were entertained last evening by Mr. and Mrs. D. K. Bondurant in their home at 1917 16th Street and progressive bridge was played at five tables.

Club high scores were made by Mrs. Hub Jones and Louis Stevens and Mr. and Mrs. Kenneth J. Kimbro scored high among the visitors.

Strawberry short cake was served to Messrs. and Mesdames Hub Jones, J. B. Crisler, R. C. Smith, John Jarrott, Louis Stevens, Guy McAfee, Lawrence Bacon, Kenneth Kimbro, Maple Wilson, Dr. and Mrs. R. T. Canon.

At The Theaters

PALACE

"The Awakening", with musical score and sound effects, starring Wilma Banky, Louis Wolheim and Walter Byron. Vaudeville acts, news reel and organ overture.

LYRIC

Clair Windsor in "Domestic Meddlers" and four acts of vaudeville with Ches Davis and his funsters.

REX

Al Hoxie in "Roaring Guns."

RIM

Tooth Paste

And how different it is from the preparation that you are used too. Soothing, cleaning and healthful.

One of the hundreds of products that we are sole agent for in Lubbock—the best that money can get—Owl Drug Company Products. Sold in Lubbock exclusively by

Mark Halsey Drug

Agents for Owl Drug Products

Phone 140 Corner L and Broadway

"INDIVIDUAL" DRESS REQUIRES GOOD TASTE

For the woman who would be distinctive Patou creates original costumes. (Left to right) A reddish brown plaid taffeta frock with organdie bow and fluted insets of organdie in sleeves. A black moire ensemble has its coat tucked horizontally and its lower edge pleated on the sides and its suspender frock completed by a minutely hand-tucked blouse of white crepe de chine. The white hat is lined with white velvet to give the face a soft line.

Officers Installed In P. T. A. Council

Officers who will assume their duties next September, were installed in the city P.-T. A. council yesterday afternoon at a regular meeting of the group in the junior high school.

Mrs. W. W. Royalty was installed as president and will succeed Mrs. E. W. Camp, who is serving this year. Other officers installed yesterday included the following:

First vice-president, Mrs. Camp; second vice-president, Mrs. T. R. Prideaux; third vice-president, Mrs. J. R. Weiss; secretary-reporter, Mrs. E. B. Wheelock; treasurer, Mrs. C. P. Elkins; corresponding secretary, Mrs. C. Y. Partain and parliamentarian, M. E. Witt.

Mrs Ragland Hostess To Delphians

Mrs. Lee R. Ragland was hostess yesterday afternoon to members of the Daleth Delphian club in her home at 2912 21st street and Mrs. Joe Baldridge was leader of a program on "Renaissance Fiction and Chronicle."

A resume of the last lesson was given by Mrs. R. I. Tubbs, club president, and other who assisted Mrs. Baldridge in presenting the study were Mesdames R. G. Shelton, Fred A. Owens, Marvin Stovall, Alex McDonald, Ragland and W. L. Meier.

Mrs. Lindsey Honors Daughter Tuesday

Mrs. F. L. Lindsey, 2000 Main street, complimented her daughter, Betty Lee, yesterday afternoon with a party in their home. This was Betty Lee's ninth birthday.

A peanut hunt, games and other diversions were enjoyed and the birthday cake was served with ice cream and punch. Pink and white colors were used.

The hostess was assisted by Mrs. Leo Edwards. Invited guests included Janet Wilson, Kathryn Drexel, Betty Jane Smith, Kathryn Perry, Maurice Hunter, Wanda V. Hunter, Dorothy Smith, Kathryn Price, Loyette Lindsey, Jane Wilson, Bonnie Jean Edwards, Dorothy Allen, Geraldine Phillips, Zelda Clay, Emma Evelyn Stanton, Emma Sue Gunn, Lucille Walker and Blanche Crockett.

High School Quartet Presents Play

"The Killer," a one-act play, was presented last evening before the Tech Sock and Buskin club by the high school quartet composed of Mildred Price, Regan Little, Fred De Lashaw and Davis Vaughn. This was the third production of the play since last Thursday when it was given in chapel at the high school.

Several Visitors Are At O. E. S. Meeting

Several visitors were in attendance with members last evening when the local Eastern star chapter met in the Masonic hall. Plans were made for initiatory ceremonies at the next regular meeting.

Marlin Smiths To Be Hosts To Club

Mr. and Mrs. Marlin R. Smith, 2401 1-2 16th street, are to entertain La Novia club on Friday evening.

By JEAN PATOU

For NEA Service

PARIS, April 3.—The number of printed mousselines de soie gowns that have been seen and will still be seen this coming summer is fully justified by the very qualities of this fabric. Its lightness and artistic color effects are two factors that are bound to please women, especially in a summer fabric. Its popularity, however, runs the risk of the commonplace. On the Riviera, where advance summer creations are already to be seen, printed mousselines are certainly to the fore and were it not for the marvellous effect of sunlight on these variegated colorings, one might be apt to regard them as rather ordinary.

On the other hand, it is curious to note how these women who endeavor to dress differently from the others eschew the ubiquitous mousseline for plainer and somewhat more severe fabrics. They always are immediately singled out in any public function and the sobriety of their dress combined with perfect taste immediately bestows a cachet of distinction on their outfit.

Dressy for Personality

While I quite approve of those women who do not tire of gayly printed mousselines, I also admire those who make an attempt at individuality. The smart woman who selects the printed material knows that the really chic dress will always stand out in a crowd. My unreserved approval, however, goes to the woman who dresses in an original way, distinctly personal, on condition that this originality does not border on eccentricity. This merely represents two ways of interpreting prevailing fashions, but people whose business it is to interpret the mode have not failed to register that society leaders have made it a point to sponsor inconspicuous styles at all gala functions.

Individual—and Popular!

Black, relieved with white, is usually chosen by the individualists. From a technical point of view, a remarkable feature is that most of these women favor rather stiff fabrics for this style of dress—lightweight taffetas or moires suitable for summer wear.

Organdie has made a decided bid for favor this season in the guise of trimming. Its effect is always pleasing and gay when used on taffetas, especially if the latter is one of the new tartan prints. The first dresses made of these tartan silks seen in public would seem to have proved very successful and I predict with a considerable amount of certainty that they will be seen in all smart places in the course of the summer season.

WE'RE HAPPY

★ ★ ★

Sandstorms Are Fewer This Year In Lamesa Area

(Special to The Journal)

LAMESA, April 2.—March has passed without the usual number of wind and sand storms in this country. The old adage "Come in like a lamb, go out like a lion" has not held good on the South Plains this year. This good weather has been attributed to two facts: There has been moist and foggy weather during most of the late winter and spring and according to old timers in the section the sand storms and strong winds are getting fewer and farther between. This latter cause is perhaps due to the large acreage of lands put under plow in this section, so state agricultural experts here.

J. H. Barnett, of Tahoka, Lynn county school teacher, yesterday underwent an operation in the Lubbock Sanitarium. He was reported resting well today.

NEWS BRIEFS

Vaughan Story has accepted a position with Pinson Drug company on Avenue Q.

Elmer Adams of the Alamo Life Insurance company is ill at his home on Ninteenth street.

Mrs. J. C. Hooker of Loraine is ill at a local hospital.

W. P. Faulk from Garrison, with the Athens Brick and Tile company, has recently opened an office at 1008 Thirteenth street.

Mr. and Mrs. H. H. Halsell are transacting business in Fort Worth this midweek.

Tom Wilson of Girard has returned to his home after being discharged from a hospital in this city.

Mr. and Mrs. I. N. Haygood of Lorenzo were business visitors in this city Tuesday and the guests of the latter's sister, Mrs. W. L. Hester, on Nineteenth street. Mr. and Mrs. Haygood were accompanied home by Mrs. Hester and little sons, Ross, Carl and David, who will spend several days visiting there.

T. B. Clingingsmith of Hart underwent a major operation Wednesday at the Lubbock sanitarium.

Charles Sherrod of Lubbock was released Wednesday from a hospital in this city.

Marjorie Sue and Nita May Baughman, little daughters of Mr. and Mrs. J. C. Baughman of this city, are ill at a Lubbock hospital.

Mrs. L. A. Marshall has returned to Floydada after being discharged Wednesday from the Lubbock sanitarium.

Mr. and Mrs. W. J. Story and children, Miss Opal and Vaughan Story, from Monroe, have recently moved to Lubbock and are at home at 1926 Avenue O.

Mrs. T. H. Adair of Muleshoe underwent a major operation Wednesday at the West Texas hospital.

Merrell Orman of Tahoka, young son of Mr. and Mrs. O. A. Orman, is reported ill at the Lubbock sanitarium.

Dr. Fred W. Standefer, with the West Texas hospital, left Wednesday for Lone Oak, Va., where he will take a three weeks post graduate course in eye, ear, nose and throat treatment.

Mrs. L. L. Coffee, recently of Memphis, has accepted a position as secretary for the West Texas hospital.

Willifred R. Bates, 1617 Ninth street, underwent an appendicitis operation at a local hospital Wednesday.

T. A. White, manager of the Southwestern Bell Telephone company, transacted business Wednesday in Plainview.

R. E. Karper of College Station is a guest in the home of Dr. and Mrs. C. J. Wagner.

Mrs. R. J. Murray and Mrs. R. L. Douglas have gone to Mineral Wells for a visit.

Now - an extra servant to help with the cleaning at no extra cost!

Distinctive Glasses

Accurately Fitted

Optical Dept. Of

It's Good if it comes from

ANDERSON BROS. JEWELERS

Living and Loving

BY MRS. VIRGINIA LEE

Many little girls write me of their seeming unattractiveness to boys and ask me for the secret of charm and popularity. I wish these girls could have been with me to see the play "Coquette" the other evening. The coquette was popular, and one reason was that she flattered everyone that came within her ken. Her father, brother, girl friends, lovers even the colored cook came under her spell because she made them feel that she admired them immensly was crazy about them, as you might say.

Because she won love easily she thought she could "manage" everything and everyone. She would have her own sweet way, and not only arranged things to suit herself but flattered and cajoled until her family and friends not only gave in to her, but seemed to like it. But in the end, she found that the strong tides of life were too much for her. She couldn't manage folks when their passions and prejudices were aroused, and fell a victim to her emotions.

• • •

Which makes us think that perhaps popularity is not as desirable as we think. At any rate it brings its own problems.

• • •

DEAR VIRGINIA Lee: I'm in love with a fellow who sometimes shows me that he cares and other times is very cold. There is another one who is wild about me and asked me to marry him. I would marry him because I believe I could forget the other one, but this fellow has been ill with T. B. for about five years. He has been in a sanitorium but has been home now for several months, and he claims he is well and able to marry. I have heard that a sickness of that sort lasts a lifetime. Now dear Virginia, I want you to tell me if he is well and if I should marry him or wait for the other one.

"PUZZLED."

No, don't marry the second one, Puzzled. He may be cured of the tuberculosis, but doctors say it is not safe for a T. B. patient to marry inside of two years after they are apparently cured. And don't marry, anyhow, while you feel you care for the first one. If anything went wrong you'd think of him and wish you had waited to see if he really cared. If he does he will let you know in time.

• • •

"DEAR VIRGINIA LEE: I am a boy 18 and a senior in high school. I have been going with a girl a year my senior for nearly two years and I am in love with her. I see her nearly every day and talk to her and go to see her two or three times a week. We fell out some time ago and she told me she didn't want to have any more dates with me. A week later a friend of mine came to me and told me my girl wanted to see me. We made up, but she seems to act different. I generally go to see her Saturday night but last Saturday I had to work and couldn't see her. I had a date with her Monday night and she wanted to know why I didn't tell her I had to work, and I said I thought I did. Please tell me what to do to prove to her that I love her, and how often should a boy go to see a steady girl?

"A PUZZLED KID."

Two or three times a week is plenty for a school boy to go to see his girl, Kid. I don't see how you are going to prove your love for her any more than by being attentive and thoughtful. Maybe you are changing at bit. It would only be natural at your age. Don't worry about it. If she gets too discontented, try going with some one else. She may appreciate you more if she thinks you will not always be at her beck and call.

Miss Sue Bryan Will Entertain Tonight

Miss Sue Bryan is entertaining this evening with a bridge party in her home at 2010 Main street complimentary to Mr. and Mrs. Dudley Caldwell who are here from Bakerfield, Calif.

Stag Bridge Society Meets Tonight

The Stag Bridge club is meeting this evening in the J. H. Hankins home at 2401 Broadway and hosts are to be Gaylord Hankins and Lewis Price.

Club Affairs Are Listed For Today

A number of club affairs are listed for this afternoon here.

Senior high school P. T. A. members are meeting in regular session 3:45 o'clock, Mrs. G. C. Turner is entertaining the London club at 2:30 o'clock with a bridge party in Mrs. Ragsdale's tea room.

The Bluebonnet bridge club is meeting with Mrs. W. H. Bledsoe and Mrs. J. H. Bryan is entertaining the 1916 Needle club. Lucky 13 club members will sew in the home of Mrs. Elmo McClellan and Ever bridge club is to meet in the evening with Miss Elizabeth Forson.

Two classes in the First Baptist Sunday school are having regular monthly social and business meetings, Alatheans meeting with Mrs. W. E. Holder and the T. E. L. members meeting with Mrs. J. R. Barrier.

Dallas Visitor To Be Party Honoree

Mrs. J. L. Holt, 1918 Avenue N, is entertaining a few friends tomorrow afternoon at 3 o'clock complimentary to her house guest, Mrs. O. W. Lanklotz of Dallas.

PERMANENT WAVE SPECIALS ONE MORE DAY

Thursday is the last day in which you may take advantage of our extra special prices on permanent waves. The famous 'CROQULGNOLE' $15.00 permanent wave with ringlet ends will be offered, two for $17.50. The 'EUGENE' or 'FREDERIC' $10.00 permanent waves will be offered at two for $11.00. Bring a friend and 'Bank the difference.'

'Finger Waving', 'Marcelling', 'Shampooing' and 'Hair Cutting' by experts. POSITIVELY NO STUDENT OPERATORS. THIRD FLOOR BARRIER BROS. INC. PHONE 143

"You must be pleased or you owe us nothing"
Try us and be convinced.

THE BARRIER BEAUTY SHOP

Third Floor Barrier Bros. Inc., Phone 143

IT WON'T BE LONG NOW!

MARTIN'S BREAD

Made With Milk and Honey

IN

'WEST TEXAS FINEST BAKERY'

WATCH FOR IT!

K C Baking Powder

DOUBLE ACTION
First—in the dough
Then in the oven

Same Price
for over 38 years

25 ounces for 25¢

Use *less* than of high priced brands

MILLIONS OF POUNDS USED BY OUR GOVERNMENT

WHEELS TIGHTENED

—SO THEY STAY!

Don't take chances with loose wheels. We can tighten them so they will stay tight and be safe at any speed.

We have the special equipment necessary to tighten them right. The charge will be small.

Batteries
Repaired-Rebuilt

O. K. GARABE

1319 Ave. H. Phone 217

USE RAWLING'S BASEBALL EQUIPMENT

It is used by all Big League Teams and recognized as the most dependable equipment money can buy.

G-36 Glove

One of the most popular of the lower priced gloves and one that will give good service.

$2.35

Bill Doak Glove

Named after the famous player because it was his favorite. It's a favorite now with many of the best players in the big leagues.

$6.50

G-60 Glove

A glove that gives unending satisfactory service and has the wearing qualities of a much higher priced glove.

$3.65

Big League Balls 15c to $1.75
Bats 50c to $1.75

MYRICK HARDWARE CO.

WHOLESALE AND RETAIL GOODS

1209 Ave. J. Phone 1340

New Spring Costumes require new shades in HOLEPROOF HOSIERY

Lucile of Paris . . . color creator for Holeproof Hosiery . . sends new colors and advises you of their smartest use.

Rose Brume . . . for peach and its companion pastels
Blond d'Or . . . . for pale and brilliant yellows
Mardi Gras . . . . for ivory, off-white and white
Claire . . . . for sunburn shoes and chartreuse
Tunis . . . . for off-white and pale vivid colors
Creole . . . . . . for stripe-colored beige and new reds
Tourterelle for the "Almora" shoes and violets and blues
Champagne . . . for champagne shoes and straw-beige

See them here today

Also Showing A Complete Line Of

HOLEPROOF HOSIERY FOR MEN

We have just unpacked a new and full showing of men's fine Holeproof Hosiery, including all the new colors and patterns in all sizes. Well fitting, beautiful in their rich silken texture, and long wearing. Reenforced heels and toes mean the utmost in wear and satisfaction.

35c, 50c, 75c, and $1.00

BARRIER BROS, INC.

"We Give And Redeem Gold Bond Stamps"

HERRICK TO BE PAID TRIBUTE

HIGHEST HONORS FOR A FOREIGN TO BE PAID BY FRANCE

(By Associated Press)

PARIS, April 3.—Not in the history of France has a foreigner been honored in death as France tomorrow will honor United States Ambassador Myron T. Herrick. Every French regulation has been stretched to make the last rites for the dead American an impressive memorial to Franco-American friendship.

The ceremony will be, as Ambassador Herrick would have had it, of extreme simplicity, but only space will limit the grandeur of the obsequies for the man, who once, though a foreigner, inferred a simple offer to give his life, if it was needed, for France.

Only a few of the thousands who have applied for tickets to the services at the embassy will hear the farewell words of Premier Raymond Poincare, who will speak in the name of the French government, General Pershing, who will speak for the American people, and Quinones DeLeon, Spanish ambassador, speaking for the diplomatic corps.

French ministers, high officials, military and, naval officers, diplomats and American friends of the ambassador will follow the coffin afoot while French troops line the route to the American pro-cathedral where services will be conducted by Dean Beekman.

The body will remain in the edifice until evening when without ceremony it will be taken to the railroad terminal to be put aboard a train for Brest where it will arrive Friday. Escorted by a military guard of honor it will be placed aboard the French cruiser Tourville while troops present arms and cannon thunder the ambassador's salute of nineteen guns.

TAX SLASH IS TURNED DOWN

INCOME LEVY SURPLUS WILL BE APPLIED ON WAR DEBTS

(By Associated Press)

WASHINGTON, April 3—Administration leaders at the capitol said "no" today to suggestions for slicing a tax reduction from the $100,000,000 surplus melon ripening at the treasury.

As a result, unless their present plans should be upset, the margin piling up in the treasury from unexpectedly large tax returns will be applied to the nation's war debt of more than $16,000,000,000 which already has been pared down in the last year by $600,000,000.

Chairman Smoot of the senate finance committee, one of the authorities in congress on tax matters, declared against any tax revision. Such had been suggested in various quarters as a result of the size of March income tax collections.

The senate said a $100,000,000 margin would be consumed to a considerable extent during the next year by increased appropriations authorized at the last session of congress.

Moreover he said the increased volume of income tax collections could be attributed largely to profits made by the public on the "rising stock market." Warning that what goes up is apt to come down, he declared that the government next year might find these same profit takers making reductions in their income tax returns for losses.

While he does not believe tax revision will be possible during the next year, the Utah senator, like Secretary Mellon, believes a cut in the rates applying on earned income should be given first consideration when revenue legislation is considered.

Nationalists Are Coming To Hankow

HANKOW, China, April 3 (AP)—Nationalist troops of the Nanking government, having advanced along the right bank of the Yangtse Kiang, were within 25 miles of Hankow today.

Leaders in the Wuhan cities were concentrating every available man at Yanglo, 20 miles down the river, and severe fighting was expected there.

Although the Wuhan forces on the north bank of the river apparently will be cut off from the engagement the Wuhan officials were said to be confident.

RIVALS CARLSBAD

* * *

Gigantic Cavern Discovered Near Johnson City, Tex.

JOHNSON CITY, Tex., April 2 (AP) — Geologists have disered what they believe is one of the most extensive caverns in Texas, and which they assert probably will surpass the Carlsbad cave of New Mexico in size, five miles from here near the Pedernales River.

Ranchmen have known of the cave for several years, but its vastness never was explored until J. B. Dickinson, Tulsa geologist, made a trip into the cavern while mapping the region.

Dickinson said that while only a hurried investigation was made with flashlights, he and companions traveled almost two miles before coming out at an entrance on the opposite side of the river.

PICKED UP AT THE HEARING

LEA COUNTY BUILDS ROAD TO WINK LINE

To aid in the growing reputation of New Mexico's fine system of good roads, Luke Roberts, newspaper editor of Lovington, tells of a $50,000 bond issue voted in Lea county for the purpose of building a road across that county, from north to south, 110 miles, to the state line at the Winkler county, Texas, oil fields.

"This road," Roberts says, "will give easier access for Lea county garden truck and produce growers to the oil field area down there."

The road is to be built across the sandy part of southern Lea county, now almost impassable by heavy traffic, and will be gravelled. It is to be started soon and will no doubt be ready by the time the oil field of that county reaches a big proportion of development.

TWO VISITORS COME HERE BY PLANE

Two visitors to Lubbock from Lea county came via airplane, arriving here Monday and returning Tuesday. They were Sam Stewart of the Geophysical Research Corporation of New York city, and W. C. Estes, independent oil man.

Stewart's company has him in charge of five different crews that are making geophysical tests throughout Lea county, N. M., and Andrews county, Texas.

ALSTON'S RANCH IS "RATHER SMALL"

An interesting feature of Tuesday's hearing before I. C. C. Examiner H. C. Davis, was the humble manner used by Seth Alston, Lovington cattleman, when he casually mentioned the fact that his ranch consisted only of about 30 sections. Let's see, that is merely 19,200 acres.

Cause of Alston's humility, no doubt, was occasioned by the fact that W. M. Snyder's land holdings were given as a total of 32 sections and that of W. H. Merchant as 300 sections. The latter's ranch, being as it is "just" 192,000 acres, offers room for the colonization of at least four or five average farms, as obtains on the South Plains.

SPECIAL PULLMAN FROM EL PASO

El Paso is represented at the hearing with a special Pullman car full, about 20 in all, some of whom came to intervene for the Texas and New Mexico railway, others coming merely as spectators, and still others to testifly as to proposed laying of gas pipe mains through Lea county.

Heading the El Paso delegation is the affable H. L. Birney, president of the El Paso chamber of commerce, hotel proprietor, and otherwise ever to be found among those interested in any southwestern development.

"I am at the hearing," Mr. Birney states, "not to intervene for or against either railroad, but to say some things about laying the gas mains into Lovington and other Lea county points, from the Artesia field."

Others in the El Paso party include Joe C. Peyton, Richard F. Burgess, E. R. Tanner, William R. Blair, F. C. Tockle, Stanley Borden, Herman Roush, Judge E. B. McClintock, Jim Pierson, Chester Chope, H. C. Myles, Clarence Johnson, M. W. Upperman, Fred Evers and a Mr. Ritter.

Cemetery Ass'n. Will Meet Wednesday

Further improvement of the Lubbock cemetery will be discussed at a meeting of the Lubbock Cemetery association to be held at 3 o'clock this afternoon at the Rix Furniture and Undertaking company store, it was announced yesterday by Mrs. Pebble Talley, president of the association.

A chapel has already been constructed on the grounds, approximately 100 shrubs and trees have been set out, and driveways have been graded and improved. It is planned to continue this beautification program throughout the spring.

NEW SPUR HOTEL

SPUR, April 3.—The new hotel on Harris street is nearing completion and this will make the sixth hotel for Spur, however, apartments and dwelling houses are needed, as there is a constant demand by new comers for modern rent houses.

Are You "Hitting On All Six?"

Liver—Stomach—Bowels—Nerves—Brain—Heart—Are They All 100%?

Folks, the human body is just like a good car, everything must be in good working order if you expect to get the best performance out of either.

You can't expect to feel 100% if your liver is out of order, your stomach upset, nerves jumpy or bowels tied up. You must build up your vital forces and you weak, weary despondent men and women who have been doctoring for ages trying to get back the vim and endurance of earlier years will be astonished, delighted and amazed to see how quickly strength, energy and vitality come back thru the use of Tanlac.

Go to your druggist now and get a bottle of Tanlac. Millions of folks have started back on the road to youth, health and happiness with this world-famous tonic and there is no reason why you, too, can't begin today to rebuild your worn-out tissues and revitalize your entire system.

Your money back if you are not speedily helped by a fair trial of this world-famous medicine.

Tanlac

52 MILLION BOTTLES USED

SALE BEGINS THURSDAY, APRIL 4TH

Jackman's

Women's Wear Exclusively

1101 Broadway

SALE BEGINS THURSDAY, APRIL 4TH

AFTER EASTER APPAREL SALE

Beginning Thursday, a great event that once more demonstrates Jackman's value-giving superiority in supplying fine apparel at prices that represent substantial savings on every garment. We're clearing the way for summer merchandise and some items are included that have been in the store but a few days BUT LOOK AT THE SAVINGS.

A GREAT SALE OF SPRING COATS

If ever an opportunity presented itself to acquire a smart spring coat at a tremendous saving, THIS IS THE ONE. Coats for every occasion and smartly fashioned from dress and sports fabrics to include every good style idea of the season. Reductions are sensational!

GROUP ONE

Wonderful $14.75 Values — **9.85**

Good looking coats in small tweed mixtures and wonderful savings are represented—

GROUP TWO

Values In the group to $19.50 — **12.88**

A large assortment of all occasion coats with smart scarfs, throw collars and fur collars in broadcloth, twill-sheens, tweeds and novelty stripes—

GROUP THREE

Regular $22.50 and $24.50 values — **14.88**

Smart kasha, broadcloth, and novelty tweed mixtures with half capes, throw collars and fur collars. A marvelous group for value—

GROUP FOUR

Values in the group to $29.50 — **19.88**

Exceptional values in broadcloths, kashas, stripes, checks and novelty tweeds with small capes, throw collars and good fur collars.

GROUP FIVE

Values in the group to $39.50 — **$23.95**

A small assortment of coats with genuine wolf, mole, fox and squirrel collars—nifty cape effects, and throw collars in broadcloth, kasha and mported sport coatings.

GROUP SIX

Values in this group to $49.50 — **32.95**

Charming broadcloths, novelty mixtures and tweeds with rich fur collars and novelty tucking, inserts and stitchings.

GROUP SEVEN

Values in ths group to $69.50 — **43.95**

Elegant cloth coats with selected fitch, mole, squirrel, and fox collars as well as scarf effects, bows and novelty inserts.

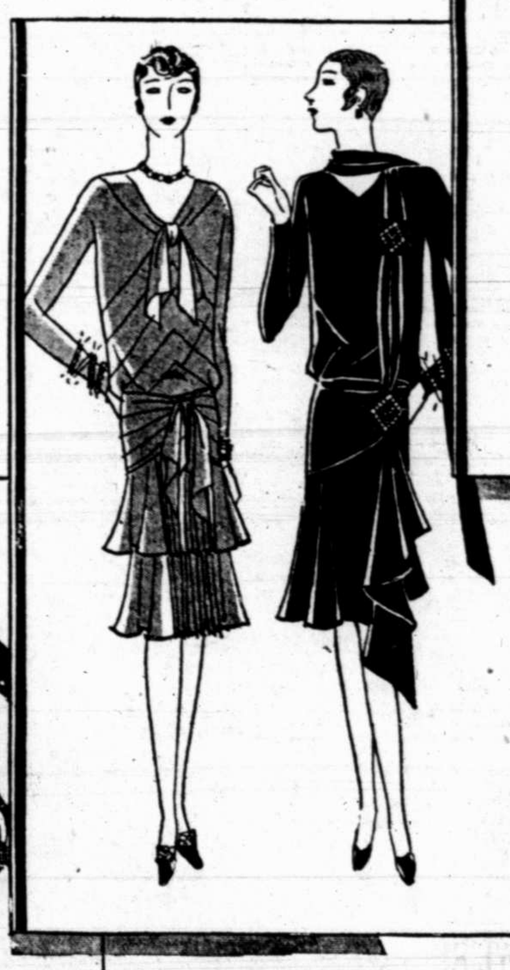

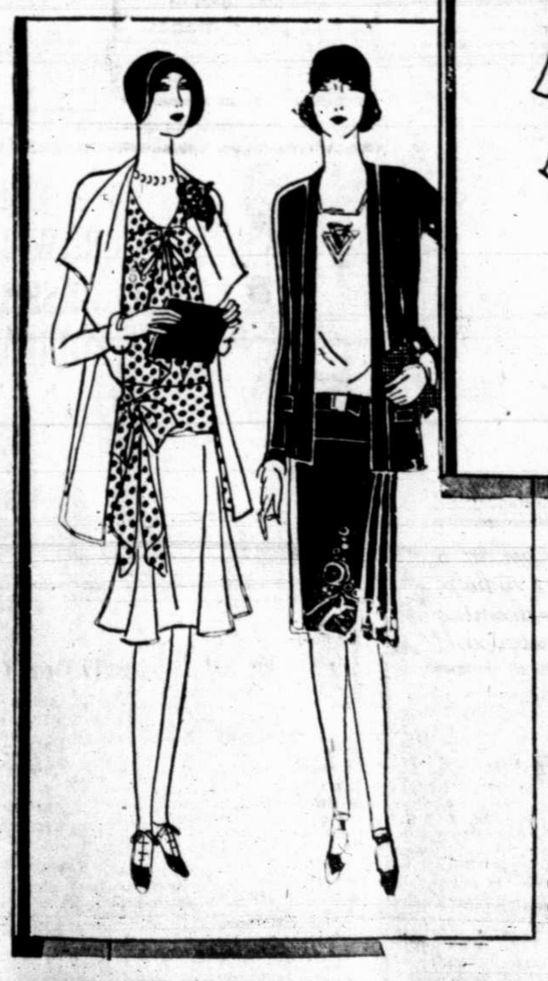

SPRING HATS

Values to $4.95 ..... $1.98 Values to $6.50 ..... $2.85

Values to $9.85— $4.95

Wool Ensembles

Greatly Reduced for Quick Selling

Smart feather-weight tweed and kasha coats with attractive printed or plain dresses.

$19.50	Ensembles	$12.88
35.00	Ensembles	21.95
49.50	Ensembles	32.95
69.50	Ensembles	42.95

DRESS GROUP ONE

Attractive prints and flat crepe dresses with ruffles are included in this value-giving group. The values are exceptional. — **6.95**

DRESS GROUP TWO

Charming flat crepe dresses and prints with touches of lace, ruffles, tiers, and flares in all the pretty spring colors, values to $16.85— — **9.85**

DRESS GROUP THREE

Smart prints in new and different designs and wonderful quality crepes in all the pretty spring shades, values to $19.50 — **$12.88**

DRESS GROUP FOUR

A wonderful assortment of new prints and flat crepe dresses in full cut and well tailored modes. Styles that will please the most careful shopper, values to $22.50— — **$14.88**

DRESS GROUP FIVE

Prints and flat crepe fashion these smart frocks. Navy, new blues, tans, browns and black are the colors. These dresses will stand a great deal of hard wear and yet retain their loveliness. Values to $29.50— — **$21.95**

LUBBOCK HIGH SCHOOL ENTERS FOR TRACK MEET AT PLAINVIEW

TEXAS LEAGUE MANAGERS 'BEAR DOWN' IN TRAINING

DID YOU KNOW

Random Scraps Of News Pertaining To Sports World

The White Sox had a young pitcher last year . . . named Danny Dugan. . . . He had the same kind of a job Grampp had on the Cubs. . . He just pitched every day in batting practice. . . . And went home when the game started. . . And the other athletes kicked. . . . So Danny has to start games this year. . . And see if he can get by. . . . A hospital in Mt. Sterling, Ky., was willed a painting of a racehorse by a rich woman. . . And the hospital will try to sell it. . . . The Belmont Futurity this year has 2138 entries. . . . And it may be worth $125,000. . . . Making it the richest race. . . Jimmy McLarnin and Ray Miller made the customers mad with their second fight in New York. . . But they got 20 grands apiece for it. . . And the Garden made 40 grands.

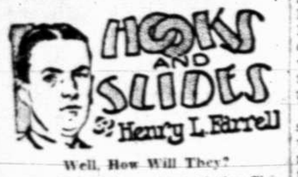

Well, How Will They?

In all the discussions of the Chicago Cubs in the southern training camps the conversation wound around always to the question—"How will Joe McCarthy and Hornsby get along?"

For some reason that is not perfectly clear Hornsby has the reputation of a bad actor and a job getter. Those who know him say it is not true of him. And those who accuse him present only abstract evidence.

McCarthy probably would ignore the question if it were put to him. And for one I wouldn't ask him. But a baseball man who is very close to the Chicago manager said that McCarthy didn't believe the stories about Hornsby and that McCarthy was the one who pleaded for the purchase of Hornsby.

O. K., Says One Fellow

"I don't believe the question is how McCarthy and Hornsby will get along," a prominent manager told me. "I think the question is how Hornsby will get along with the ball players on the club.

"I know Joe McCarthy and I know Hornsby. And I know that Joe will be the whole boss on any club he is handling. Hornsby and McGraw got along together and McGraw is no more of a strong man than McCarthy.

"But I have been wondering how Hornsby will fit into the playing personnel of the club. He is a very positive character. And there are other very positive characters on the club.

"I have been wondering what Gabby Hartnett will do if Hornsby walks over and tells the pitcher what to do in a pinch. Hornsby will do it by instinct because he has been doing it for too many years as a manager to shake off the habit. There may be trouble in the club house if he horns in too much on Gabby.

"I am wondering what Cuyler will say when he has to come in almost off the grass for a pop fly because Hornsby can't go back for a short one with a basket. And I wonder what will happen when some pop flies drop between Hornsby and Cuyler and Hornsby says something about it. And Hornsby will say something about

We're All Watching

"Hornsby, not to be smart, but simply out of a mania for winning ball games, will correct, or make suggestions to any man on the club. I wonder what will happen if he tells Hack Wilson he's doing something wrong at the plate. And there are a couple of pitchers on the club who will take suggestions from McCarthy but they may not like them from Hornsby.

"It will be very interesting to watch. I'm sure the players will have some trouble among themselves. Any winning ball club I ever have known fought a lot among themselves. But I don't believe Joe McCarthy will let it go too far.

"If the club is up there all season with pennant money in sight the players will stand for a lot of things, but if they fall into a slump and start slipping I'd like to be in the Cub club house and see it."

What Did He Mean?

There may have been something significant in one of Hornsby's first acts when he reached the Cub training camp. Or it may have been a gesture. He asked to be assigned to a double room. And he asked for Woody English as a roommate.

"Wait till English throws wide to him for a double play and one of them will go out the window that night. And it won't be English because Hornsby can't fight a lick," one of the players said down south. It would be fair, however, to wait.

For years Hornsby always had roomed alone and ate most of his meals alone. When he did go to the dining room he sat alone at a table far away from the other players.

Wedding Bells To Ring For L. Waner

HOUSTON, April 3 (AP) — Lloyd Waner, Pittsburgh Pirate outfielder, today confirmed reports of his engagement to Miss Frances Mae Snyder of Pittsburgh.

"Little Poison" said the wedding would take place this fall or next spring.

LOCAL SQUAD TO TAKE PART IN ALL TILTS

WESTERNERS EXPECTED TO GIVE STRONG BID FOR TITLE

Twenty-seven athletes from Lubbock high school will be on hand when Panhandle-South Plains invitation track and field meet gets under way at Plainview Friday. Coach Lowrey announced this morning that he will take his entire squad of trackster and would likely enter men in each event.

Announcement that the locals are to compete in the Plainview meet comes as a result of the decision of the high school athletic board against entering the Oklahoma relays. Lubbock entered the meet at Norman last year but the event coming during the early part of the week this year made it impossible for the Westerners to get off for the trip.

Some of the outstanding high school track teams of this section will run against the locals in the meet Friday. The feature event of the day will be a medley relay. Coach Lowrey will enter a quartet of flashy speed merchants in this race. Price and Squyres will run 220 yards each, Creighton 440 yards and Hopper 880 yards.

Price, Carroll and Squyres will enter the dashes for the locals. Pressley, Wilson, Watkins and Williams will run the hurdles. Hopper, Hicks and Reagan will run the half mile.

Little George Pierce has been working on the mile during this week's practice and will run alongside Crawford and Meyers in the long distance event.

Others who will make the trip Friday are

440 yard dash—Creighton, Powers and Welch.

Pole vault—Tipton, Pressley and Kittrell.

Shot put—Castleberry, Thornton and Frizzell.

Discus — Thornton, Price and Green.

Broad jump—Creighton, Powers and Pressley.

High jump—McLaughlin, Ritchie and Tipton.

Javelin — Dowell, Lemons and Price.

EXHIBITIONS

What The Teams Did In Practice Games Yesterday

At New Orleans—Cleveland (A) vs. New York (N).

At Columbus, Ga.—St. Louis (N) vs. Columbus.

At Houston, Tex.—Pittsburgh (N) vs. Houston.

At Atlanta—Cincinnati (N) vs. Atlanta.

At Jacksonville, Fla.—Brooklyn (N) vs. Jacksonville.

At Beaumont, Tex.—Detroit (A) vs. Beaumont.

At Birmingham, Ala.—St. Louis (A) vs. Birmingham.

At Salisbury, N. C.—Philadelphia (A) vs. Salisbury.

At Fort Worth, Tex.—New York (A) vs. Fort Worth.

At Tampa, Fla.—Washington (A) vs. Tampa.

Yesterday's Results

At Jacksonville—St. Louis (N) 2; Jacksonville 1.

At Birmingham—St. Louis (A) 5; Birmingham 4.

At New Orleans—New York (N) 10; Cleveland (A) 1.

At Columbia, S. C.—Philadelphia (A) 15; Columbia 5.

At Winter Haven, Fla.—Philadelphia (N) 8; Columbus (AA) 4.

At Tampa, Fla.—Washington (A) 8; Tampa 5.

At Miami, Fla.—Boston (N) 10; Brooklyn (N) 8.

At Bradenton, Fla.—Boston (A) 9; Buffalo 4.

At Houston, Tex.—Pittsburgh (N) 13; New York (A) 11.

At Beaumont, Tex.—Chicago (N) 10; Detroit (A) 2.

Orphan's Truck To Be Here Tomorrow

Due to an unavoidable delay the supply truck of the Tipton Orphans Home of Tipton, Oklahoma, will not make its collection of Lubbock donations until early tomorrow morning, L. H. Simpson, who is in charge of the local offerings, said today.

The truck arrived in Lubbock early this morning, going from here for a tour of Gomez, Brownfield, Levelland and other points in thats section. The truck will return here late tonight, making the Lubbock collection in the morning.

Clothing, groceries, or cash will be accepted for the orphanage. It is requested that gifts be brought either to Sherrod Brother Hardware store or to Mr. Simpson's residence. He predicts that about $100 in gifts will be given by Lubbock citizens.

'WET' OFFICIALS REELECTED

LEADVILLE, Colo., April 3 (AP)—Mayor R. J. McDonald and Alderman William E. Lapin, facing trial in federal court on charges of conspiracy to violate the prohibition laws, were reelected in this mining town's election yesterday.

CREATES CLOUD AROUND SECOND

BY JACK SORDS

SportsCartoonist-Writer for Central Press and Journal

One of the most frequently discussed young players in the major league this spring is Carl Lind, the tall second baseman of the Cleveland Indians. Carl proved a sensation around the keystone sack last year, his first in the big time, and was generally referred to as the "find" of the season.

It was through an accident that Lind was given an opportunity to show his stuff. He failed to show any exceptional ability at the spring training camp, but when Fonsaca was injured at the beginning of the season, Manager Peckinpaugh was forced to send in the rookie to fill the gap. Lind fielded his position like a veteran and played his part in setting a new league record for double plays.

In the majority of cases first year stars fade during their second campaign. But from the reports out of the south the change in Lind's case is for the better. He showed up weighing about 15 pounds more than he did in 1928, and while this added meat has not slowed him any on defense, it enables him to put more steam behind his drives. At his present form he is expected to hit better than .300 for 1929.

SHIRES SENT HOME; SOX REVOLT STOPS

COMISKEY SQUELCHES DISCONTENT AMONG TEAM MEMBERS

DALLAS, Texas, April 3 (AP)—Rebellion among the White Sox players was at an end today with Russell Blackburne, manager of the club, in the role of dictator.

Blackburne, backed by Chas. A. Comiskey, owner of the club, ordered Art Shires, one of the revolters, home to remain at his own expense until he gets into condition to play baseball. Bill Cissel, young shortstop charged with violating training rules, was reinstated.

Blackburne's action in suspending the pair, and then following it up by ordering Shires, a promising first baseman, to leave camp, seems to have produced a silencing effect on certain players who have grumbled over the inconveniences of playing exhibition games in small Texas towns.

The Sox manager, invoking stern measures to insure discipline and smash the wave of dissatisfaction gaining impetus in the Sox ranks, dismissed Shires after a long distance telephone conversation with Comiskey, the "Old Roman", in Chicago.

Shires, rated as one of the best prospects coming to the American League in recent years, was made acting field captain two weeks ago and then stripped of his rank for insubordination. He is said to be in no condition as a result of keeping late hours and breaking other training rules.

The Sox were to meet the Des Moines, Ia., Western Leaguers in McAlester, Okla., today, before continuing northward.

FIGHTS LAST NIGHT

(By Associated Press)

INDIANAPOLIS — Eddie Anderson, Cody, Wyo., knocked out Jose Gonzales, Havana, Cuba, (1). Otto Atterson, Terre Haute, Ind., outpointed Charley Court, Cincinnati, (8).

MILWAUKEE—Bud Taylor, Terre Haute, Ind., outpointed Henry Falegano, Des Moines, (8). Louis New, Milwaukee, outpointed Harry Dublinsky, Chicago, (8).

AKRON, O.—Gorilla Jones, Akron, knocked out George Pifield, Canada, (1). K. O. Husk, Akron, outpointed John Guido, Scranton, Pa., (6).

MEADVILLE, Pa.—Hal Stevenson, Buffalo, outpointed Young Irish, Akron, (10).

NEW HAVEN, Conn.—Louis Kid Kaplan, Meriden, Conn., outpointed Joe Glick, New York, (10).

Criminal Appeals Court Today

AUSTIN, April 3 (AP)—The following proceedings were had in the court of criminal appeals today:

Affirmed: H. B. Roebuck, Shelby; T. B. Satterwhite, Taylor; Archie Everitt, McLennan, (two cases); Jack Davis, Floyd, Javell Stovall, Jackson; Frank Dove, Falls; Farrence Jones, Hopkins; W. H. Durham, Jones; J. B. Braselton; Stephens; Odee Daigle, Jefferson; A. R. Bloxom, Floyd; W. N. Poteet, Sutton.

Reversed and remanded: Clint Wright, Lynn; O. E. Goelsby, Wood; Louis Lewis, Lee.

Appeal dismissed: A. O. Yancy, Childress; Roy Weaver, Delta.

Judgment reversed, prosecution ordered dismissed: A. L. Nash.

Judgement reversed, bail granted in sum of $10,000: ex parte W. R. Miller, Fannin.

Appellant's motion for rehearing overruled; Raymond Reed, Hale; Ex Parte A. M. Ferguson, Grayson; Minnie Bannister, Kaufman.

NATHAN LEOPOLD ILL

CHICAGO, April 3 (AP)—Nathan F. Leopold, sr., manufacturer whose son was sentenced to life imprisonment with Richard Loeb for the murder of Bobby Franks, is seriously ill here. He is 68 years old. Physicians said he had undergone a major operation.

Dowager Queen Emma of Holland is 71, but she made the 560-mile trip to London to see some paintings from America. We'll be able to report in a few days now what brand helped her do it.

ATHENS LADS WIN HANILY IN CAGE TILT

SOUTHWEST SQUADS IN CHICAGO PROMINENT ON FIRST DAY

(By Associated Press)

CHICAGO, April 3.—Five farmer lads from Joes, Colo., were to set forth in quest of the national high school basketball championship at the University of Chicago today.

The Colorado boys were to meet Laurel, Del., state title holders, in their first taste of big team competition.

The South fared best in the first day's games placing six teams in the second round.

Today's games include:

Joes, Colo., vs. Laurel, Del.

Athens, Texas vs. Central, Oklahoma City, Okla.

Classen, Oklahoma City, Okla. vs. Granite, Salt Lake City, Utah.

Yesterday's scores:

Raton, N. M., 24; Portsmouth, N. H., 23.

Jena, La., 27; Wheatland, Wyo., 24.

Athens, Texas, 44; Cleveland, Tenn., 22.

Central, Oklahoma City, Okla., 41; Morton, Cicero, Ill., 11.

Classen, Oklahoma City, Okla., 22; Monticello, Miss., 20.

THEVENOW IS BADLY HURT

AUTO SMASHUP LAST NIGHT MAY HAVE SERIOUS END

(By Associated Press)

LAKELAND, Fla., April 3—Critically injured in an automobile crash late last night, Tommy Thevenow, shortstop for the Philadelphia National League baseball club today was reported "resting fairly well."

Thevenow

Harold Ellicott member of the pitching staff, who was with Thevenow, also was taken to a hospital but was later discharged.

Physicians said Thevenow apparently was "badly hurt." A preliminary examination was said to have disclosed several broken bones, including a fractured nose and jaw.

Thevenow apparently misjudged the speed at which an approaching car was traveling, his left front wheel striking the left rear wheel of the passing car. Thevenow's car overturned.

PLAN FOR GREAT PLAINS TOURNEY

(Special to The Journal)

CANYON, April 3—Officials of the Great Plains intercollegiate track and field meet have taken another step forward this year by inviting more than 100 of the leading high schools of Texas, Oklahoma and New Mexico to compete in the annual event April 26 and 27.

Heretofore the meet has been limited to colleges, but this year those in charge of the meet have added special events for the high school participants. Invitations have been sent out to approximately 100 high schools of the southwest.

A number of these schools have already sent in their acceptance. Preparations are being made to handle the high school meet separate from the college events.

Events arranged for the high school are:

100-yard dash, 220 low hurdles, pole vault, 12 pound shot put, mile relay and medley relay. In the last named event, the first man will run 440 yards, the second 220, the third 220 and the fourth 880.

New Well Brought In Near Lovington

The Texas Lynch company well, section 34, township 20, range 34, Lea county, N. M., came in either Friday or Saturday, according to word received here yesterday by Seth Alston, president of the Lovington Chamber of Commerce, and Luke Roberts, ranch owner, real estate operator, and newspaper publisher, also of Lovington. Both men are here for the Interstate Commerce Commission railway hearing.

Losated about 27 miles south and 12 miles west of Lovington, the well established a new producing area to the west of the Hobbs and Jal fields. The well was brought in at a depth of about 3800 feet.

TO COMPLETE SCOUT TROUP

George Eaton, field executive of the South Plains Area Council, Boy Scouts of America, today went to Wilson where he will complete the organization of a Boy Scout troop. There has been no Scout organization there previous to this time.

Rhodes Scholarship Must Be In Oct. 19

Applications for the Rhodes Scholarship, the most coveted of under-graduate awards, must be filled with the state committee on selection by October 19, Tech College authorities have been advised by Frank Aydelotte, secretary to Rhodes trustees. Selection of the Rhodes scholars will be made December 7.

CARL SPEAR IMPROVED

An improvement was reported this morning in the condition of Carl Spear, local truck driver, who was injured in a landslide at a gravel pit on the Johnston ranch Monday. Davie Gallgos, Mexican, was crushed to his death by the avalanche of rocks and gravel that enveloped him.

TEMPTATION WAS TOO GREAT

Being able to do what he pleased during the spring months for the first time in more than 20 years, Ty Cobb did what he pleased—and practiced baseball with the Baltimore Orioles at Augusta, Ga., where he lives. Cobb, retired from baseball, plans a jaunt to Europe with his family this summer, but spring arrived and the ball clubs went south to train and Cobb got the bug. He is shown here giving one of the Baltimore rookies a few pointers on how to hold a bat, above, and, below, taking a swing at the ball.

AMERICAN DAVIS CUP HOPES GOOD

Cochet Looks Weak In Bout Of Biarritz Tourney

BIARRITZ, France, April 3 (AP)—American hopes of capturing this year's Davis Cup matches were bolstered today when Henri Cochet, displaying the poorest form of recent years, was beaten by Pierre Landry, 6-1, 6-3, and 6-2 in the final of the tournament here.

Landry, ranking number seven in France, never had taken a set from Cochet before. Cochet, before this match, had experienced some difficulty in reaching the finals.

Rene Lacoste has not touched a tennis racket since last October and is apparently out of tennis for good. French experts have become worried over prospects for the team.

George Von Elm To Carry On For Bobby

NEW YORK, April 3 (AP)—Since Bobby Jones is unable to carry on the American defense in British tournaments, George Von Elm, second ranking amateur, will step into the breech. He is expected to arrive here from Detroit to arrange for passage with the Ryder cup team, which will sail on April 10.

A Chicago couple, living in the same house for 10 years and not speaking to one another, have petitioned for a divorce, spoiling it all.

CUBS DEFEAT AGGIE SQUAD ON TUESDAY

YANKEES WILL BATTLE THREE LONE STAR TEAMS IN WEEK

(By Associated Press)

DALLAS, April 3.—An effort to perform their feat of yesterday—that of defeating the Texas Aggies—made up today's training program of the Waco Cubs at College Station. The score of yesterday's game was 10 to 2, with Rye, Waco center fielder, as the star of the fray. In five times at bat, the cub fielder rapped out a home run and three singles. The collegians' game was erratic, seven errors being marked up against them.

Routine batting and fielding drills along with an inter-squad game was the program mapped out today for the Dallas Steers. Manager Stock has ordered his charges to "bear down," and has promised the New York Yankees some real opposition when they meet the Steers on Friday. Long batting and fielding workouts, started yesterday, will take up most of the Dallas teams' time until the Yankee game.

The Pittsburgh Pirates and the Houston Buffs provided the entertainment on the programs of Houston baseball fans today, and the Buff followers hoped their favorites would repeat their coup of Monday when they trounced the Buccaneers, 4 to 3. Yesterday, the Pirates turned back the New York Yankees, 13 to 11, in a wierd exhibition game that saw both good and bad playing, mostly the latter.

Wiley William Moore probably will be the New York Yankees starting pitcher today when they meet the Fort Worth Panthers. The ancient Oklahoman, who once pitched for the Cats, will be opposed by an old acquaintance and brother Sooner—James Walkup, the slow balling southpaw. The much traveled world champions were herded into Fort Worth this morning by Manager Miller J. Huggins.

Babe Looks Over Convention Hall

HOUSTON, April 3 (AP)—Babe Ruth has worn a brown derby and rooted for Al Smith not so long ago. The first thing the Home Run King did when he arrived here with the barnstorming Yankees was to visit the convention hall where Smith received the Democratic presidential nomination. After leaving the hall the Babe had not much more success than Al. Facing the Pittsburgh pitchers four times he got a double and three strike outs.

EL PRODUCTO
for real enjoyment
Bouquet 10c straight
Mild
No matter what size you smoke, you will always find the same mild, yet distinctive character.
10c to 25c
WHAT SIZE PLEASE?
G. H. P. CIGAR CO., Inc. Phila., Pa.
BRANNON-SIGNAIP CIGAR CO. Dallas, Houston, San Antonio Fort Worth

Reach for a Nickel- and Get an EXCELLENT Cigar!
Just to "settle the argument" to your satisfaction — try out the
KING EDWARD
YOU'LL get real tobacco—in its most enjoyable form. You'll pay out only a five cent piece! And, after all, "nothing SATISFIES like a good cigar."
Foil-wrapped — to preserve freshness. Try King Edward today!
Distributors
H. O. Wooten Grocery Co.
Brannon-Signaigo Cigar Co.
5¢

CLUBMAN IS FOUND SLAIN

MYSTERY SURROUNDS DEATH OF MIAMI MAN TUESDAY

(By Associated Press)

WEST PALM BEACH, Fla., April 3—On the result of an autopsy, upon the body of a A. Romeyne Pierson, jr., wealthy resident of Ridgewood, N. J., today hung the findings of a coroner's jury investigating the mysterious death of the clubman. Pierson was found dead in his home yesterday.

The jury was unwilling to accept evidence it obtained at its first hearing as final, and ordered the autopsy. Miss Minnie Vincent, nurse for Mrs. Pierson, and Mrs. Pierson testified Pierson had been drinking and went to Mrs. Pierson's room Monday night, spending about an hour before they could persuade him to return to his own room. Both testified Pierson and his wife had argued. Later he was found dead.

Dr. W. N. Weems, Pierson's physician, declared he had been with him a short time Monday night and when Pierson appeared sober.

DALLAS 'HOT DOG' MAYOR IN LEAD

DALLAS, Texas, April 3 (AP)—A platform of more and better "hot dogs" for his constituents appeared today to have carried J. Waddy Tatte into a favorite position in the Dallas mayoralty race.

Tate enlivened his campaign by serving tens of thousands of steaming buns and bolognas to those who attended his rallies. Election results tabulated until midnight last night indicated the way to a voter's heart is through his stomach.

Tate had 8,471 votes to 6,417 for his closest rival, Temple H. Morrow with less than 500 votes remaining to be counted. The two will meet in a run-off.

Only one city race will not require a run-off. John C. Harris got a comfortable majority for finance commissioner.

The man within the tub, up high, still floated 'round beneath the sky. The Tinies stood and watched him. He had pulled a clever trick. With not a single shout, nor word, he'd lassoed quite a great big bird. "I'd like to meet him," Scouty cried. "I think he's pretty slick."

Just then the bird began to fly, first up, then down, and me, oh my, he pulled the funny tub man through the air at rapid pace. But Mister Tub Man hung on tight, and shouted, "He'll soon lose his fight. I'll keep my grip upon this rope till purple in the face."

"Ah' that's the spirit," Clowny cried. "Although you get a dizzy ride, don't let that big bird scare you. Jerk the rope until he quits. With rope he shortly will be bound if you will bring him to the ground. He's mad 'cause you have lassoed him. That's why he's throwing fits."

The man up in the tub looked down, A smile, real soon, replaced a frown. "Hurray! I see you're friendly! Well, I'm mighty glad," said he. "This bird may fight for all he's worth, but I'll soon bring him down to earth. I'll very shortly show him that he can't play tricks on me."

Then down they came, real sure, but slow. The Tub Man laughed. "Ha, ha, ho, ho; I am the master of this bird." And then he eyed the bunch of Tinymites who stood nearby. Real shortly they all heard him cry: "Come on and hold this Goofy-goo. We'll cook him up for lunch.

Before the Tinymite could come, the bird proved he was far from dumb. He rushed up to the Tub Man and exclaimed. "You don't suppose I'm going to let you eat poor me. Oh, such a thing can never be." And suddenly he jumped and hit the Tub Man on the nose.

(Clowny rescues the Tub Man in the next story.)

DEPOSITION MADE FOR HARDY TRIAL

PORTLAND, Ore., April 3 (AP).—Walter Little and Willam Hornblower, California assemblymen, were on their way back to Sacramento today with a deposition by Mrs. Minnie Kennedy, mother of Aimee Semple McPherson. Contents of the document were not made public.

The legislators declared, however, Mrs. Kennedy had testified the $2,500 given by the evangelist to the jurist was not entirely a "love offering" as Judge Hardy and Mrs. McPherson testified recently. Mrs. Kennedy was said to have admitted Judge Hardy gave legal advice to Mrs. McPherson "after trouble arose with the grand jury and the district attorney."

Judge Hardy is accused of illegally aiding the evangelist in fighting the conspiracy charge growing out of her kidnaping story more than two years ago.

Condition Of Brooks Reported Improved

Condition of A. J. Brooks, who resides three miles southeast of Wolfforth, who was seriously burned early yesterday morning, was reported improved by attending physicians this morning.

Brooks was injured at the same time that A. C. Howell, 316 Avenue Q, was burned to death. With their clothes saturated with gasoline they approached a bonfire too closely. Howell's body will be sent by Rix Morticians to McKinney tonight where burial will be held.

Horne To Speak At Journalism Course

Cecil Horne, director of publicity of Tech College, will be one of the speakers on the program of the third annual Southwestern Congress to be held at the College of Industrial Arts, Denton, April 5 and 6.

Mr. Horne and Euelle Clemens, Tech journalism student will represent the college at the meet. All of the leading colleges of the state will send delegations.

SOCIAL WORK IS DISCUSSED

AMARILLO SPEAKERS GIVE TALKS TO STUDENTS

Mr. and Mrs. Tom V. Ellzey, Amarillo, social workers, are in Lubbock today and tomorrow carrying out a program of work with pupils, teachers and patrons of the junior and senior high schools here.

This morning, at senior high, a general assembly was held with Mr. Ellzey as speaker, at 9 o'clock. Following the assembly girls and women teachers were lectured to by Mrs. Ellzey at 10 o'clock while at 11 o'clock Mr. Ellzey talked to boys and men teachers.

Tonight, at 8 o'clock, there will be a conference of teachers and parents at the senior high building to which all parents of the city are invited, Mr. Ellzey said. Following the conference the group will be divided and further discussion of social hygiene will be held under the direction of Mr. and Mrs. Ellzey.

The same program held at the senior high today will be held at the junior high tomorrow but there will be no night meeting Thursday night.

Mr. Ellzey, formerly anAlabaman, has been in social hygiene work for a number of years and has carried on his programs from Mobile, Alabama, to the West Coast, he said. He believes social hygiene should be a regular part of each school's curriculum.

STORK FLIGHTS

Born to Mr. and Mrs. Raymond Allen, 2208 14th street, a six pound baby girl. Both the mother and child are reported to be resting fine. They are in the Lubbock sanitarium.

New - two servants for the price of one!

H. O. Wooten, President
D. W. Bacon, V-Pres. & Genl. Mgr.
Geo. S. Browne, Treasurer
E. O. Wooten, Secretary

H. O. Wooten Grocer Co.

Branch Houses
Stamford
Sweetwater
Big Spring
San Angelo
Wichita Falls
Cisco

WHOLESALE GROCERS
Lubbock, Texas

It is a genuine pleasure to advise that since September 1, last year, at which time three solid car loads of KING EDWARDS were delivered in the State of Texas, KING EDWARDS have responded in a wonderful way and the duplicate business has aggregated in excess of 600,000 KING EDWARDS per month, each month since that time, and the object of this latter is to extend our heartiest congratulations to Lubbock Avalanche and Journal for the wonderful co-operation they have extended us in developing KING EDWARDS to this tremendous volume seller in so short a time.

It might be of interest to you to know that because of the exceptional results obtained in the 1928 advertising campaign in your paper, that we are again to utilize the advertising columns of Lubbock Avalanche and Journal in a spring campaign on KING EDWARD cigars. This campaign, undoubtedly, will greatly increase the sale of KING EDWARDS in this trade territory.

Again assuring you of our appreciation of this wonderful co-operation, we are

Very respectfully,
H. O. WOOTEN GROCER CO.
DEWITT FEARS, Manager.

Truck Power and Economy *with* Phillips 66

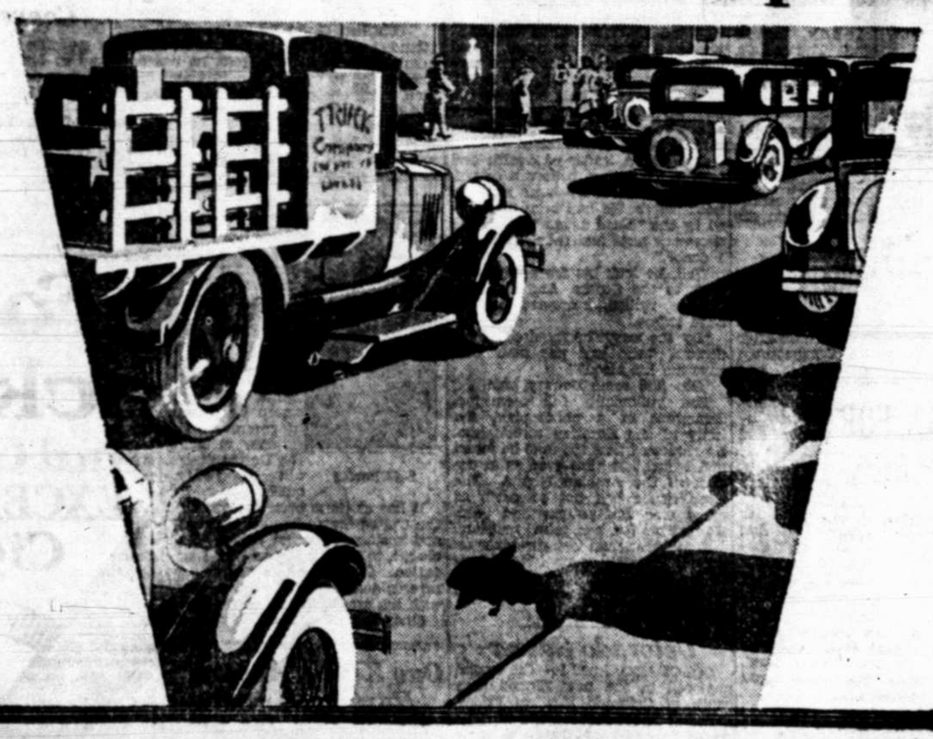

OWNERS of big trucks and little trucks—large cars and smaller ones find Phillips 66 more economical. It gives more miles per gallon and is easier on the motor. . . . Phillips 66 is treated and filtered free from acids and gummy substances that harm the delicate working parts of an engine.

Its Controlled Volatility* causes easy starting and quick acceleration in heavy traffic. Its well balanced heavier parts insure extra power and mileage. It's the ideal gasoline for both business use and pleasure car driving. . . . . .

Try it today.

Controlled Volatility

ORIGINAL ANTI-KNOCK Phillips BENZO-GAS

*Gasoline must vaporize before it can be fired in the cylinders of your motor. Volatility refers to the ability of gasoline to vaporize. The volatility of Phillips 66 is scientifically varied (controlled) to fit the season, and the climatic conditions of the locality in which you buy it.

100% PARAFFIN BASE Phillips Oils

Phill-up *with* Phillips

Phillips' Station—13th and Ave Q
W. P. Elliott Grocery, 2301 College Ave
Everybody's Service Sta.—Main-Ave K
A. Milner, 401 Ave. H.
Hub Service Station—18th & Ave H.
Campbell Grocery—2016 19th
Junction Tourist Park—34th & Ave H
J. S. Waller, 2102 4th St.

T. E. MAY, Agent

20% to 100% SAVINGS

Compare these prices with any other. Sold on easy terms to responsible persons. Guaranteed for life time by your local Firm, also by largest factory of cast aluminum ware in the world.

Cook the NEW-OLD way; without water; have better health.

Orders taken and delivered in a very short time.

Have the advantages of trading at home, local guarantee, make a saving besides. We guarantee this ware to be equal or better than any aluminum ware on the market.

16 Cup French Style **Coffee Pot** $9.20

Triplicate **Sauce Pan** $15.30

Aluminum **Waffle Mold** $3.75

Double Casserole $8.55

Fry Pan 9 1-4 Inch $5.10 12 Inch $6.10

Double Griddle **Broiler** $4.90

Skillets
7 Inch $1.95
8 5-8 Inch $2.30
10 1-4 Inch $2.70

Dip Drop Oval **Roaster** W. FH Tray $7.20

TEAKETTLE
5 quart $4.95
6 quart $5.30

Cooking And Baking **Kettles**
6 Quart.. $6.25
10 Quart.. $8.75
12 Qt... $10.70

Sauce Pan With Cast Covers
2 Qts..... $4.25
3 Qts..... $4.95
4 Qts..... $5.55

SHERROD BROS.

"The Department Hardware Store"

1014 Broadway Phone 837

LUBBOCK DAILY JOURNAL

By THE AVALANCHE-JOURNAL PUBLISHING COMPANY
1211 TEXAS AVENUE

Member of Associated Press

Published Every Afternoon Except Saturdays and Sundays and consolidated on Sunday morning only in the Sunday Avalanche-Journal

TELEPHONES
13 or 14—Private Branch Exchange Connecting All Departments

Dorrance D. Roderick....Publisher
Charles A. Guy.....Editor
L. H. Quinn.....Business Manager

Entered as second-Class Mail Matter at the Postoffice at Lubbock, Texas, according to the provisions of the Act of Congress of March 3, 1879, and under the ruling of the Postmaster General.

NOTICE TO THE PUBLIC

Any erroneous reflection upon the character, standing or reputation of any person, firm or corporation which may appear in the columns of this paper will be gladly corrected upon due notice of same being given to the editor.

The Associated Press is exclusively entitled to the use for republication of all news dispatches credited to it or so otherwise credited in this paper, and also the local news published herein. All rights of republication of special dispatches herein are also reserved.

Advertising Representatives
The Texas Daily Press League, Dallas, Kansas City, Chicago and New York.
Advertising rates upon application

The Journal is an Independent Democratic newspaper, supporting in its editorial columns the principles which it believes, to be right and opposing those questions which it believes to be wrong, regardless of party politics; publishing the news fairly and impartially at all times.

Thought For Today

Is there anything whereof it may be said, See, this is new? it hath been already of old time, which was before us.—Eccl. 1:10.

* * *

There is nothing new except what is forgotten—Mlle. Bertin.

That Highway

A number of important things happened in the closing days of the last Congressional session that most of us lost sight of in the press of more sensational news.

Among these was the action of Congress authorizing the appropriation of $50,000 with which the United States government can co-operate with Latin-American nations in a study and survey of the proposed Pan-American highway.

This roadway, projected to link all the nations in the new world, is as deserving a project as has been suggested in years. It would bring incalculable benefits to every nation on the continent, from Canada to Chile—and the United States would probably benefit most of all. It is to be hoped that the new Congress will speedily vote the money that the last Congress authorized. The sooner this job is started, the better.

State Parks

Announcement by Secretary of the Interior Ray Lyman Wilbur that the ninth annual meeting of the National Conference on State Parks will be held early in May at Clifty Falls State Park, Indiana, serves to emphasize anew the great service states can do their citizens by setting up park areas.

The state park is a comparatively recent development. In every state are many areas which, while not quite of national park caliber, are nevertheless worth preserving as recreational and scenic spots for the use of all the people. The great increase in the number of state parks in the last decade is a highly encouraging sign. No state can establish too many. Each additional one that is set up means wholesome enjoyment for many thousands of people.

Farming

Despite all the talk of agricultural depression, farming continues to be one of the major industries of the country.

The Department of Agriculture has issued some enlightening figures on the matter.

In 1928 the total value of United States farm products reached the amazing total of $9,093,000,000. Texas, as might be expected, leads the individual states with a production worth $783,000,000. Iowa ranks second, with $545,000,000, and California comes third with $528,000,000.

When you see those figures you begin to understand the importance of agriculture in our national economy. It is easy to see the boost that general prosperity would repeive if improved conditions should enable the farmers to add 15 or 20 per cent to their gross cash income.

Too Well

Efficiency, goal of all up-to-date shops, is at times a two-edged affair. At any rate, workers in a Boston and Maine railroad shop at Concord, N. H., have found it so.

During the past couple of years the shop at Concord gained a high record for its efficiency, and a magazine recently called it one of the best freight car repair shops in the country.

Now the 400 employes have been notified that there will be a week's shutdown, after which work will be resumed on a five-day schedule for an indefinite period. There is simply a dearth of work—the men did their jobs too well.

In the report of a recent battle in Mexico, it was stated the "rebels refused to run." If they don't look out they'll be called up by the A. U.

THE PLAINSMAN Says

That Girl on Broadway says the smaller a person's mind is the less he seems to realize it.

* * *

The trend of rail traffic the country over is to the north and northeast. The Interstate Commerce commission certainly can't overlook that fact in its ruling on the applications of the Panhandle and Santa Fe and the Texas and New Mexico railroads.

* * *

Commander Richard E. Byrd and his courageous crew of explorers, thousands of miles removed from civilization and eking out an existence in a world of ice and snow, radio Easter greetings to the folks back home and the message is broadcast to a waiting world within a few moments after it is sent. The world is moving onward.

* * *

Men laughed at Robert Fulton's steamboat, at Benjamin Franklin's kite and at every other decided change in the fixed order of events. Today is no different from the days which have been, years ago, transfixed into history. The scoffers are still with us.

* * *

In Europe there are now under construction planes which will some day carry 80 passengers along the airways between metropolitan centers. As soon as experiments with the 80-passenger planes are completed a manufacturing concern in Germany is planning the construction of planes capable of transporting 120 passengers at one time. It is not out of reason to forecast that such experimentation will be successful.

* * *

It may sound rather peculiar for us, out in West Texas, who have never seen anything larger than a 15-passenger plane and few of those, forecasting the day when a hundred persons will make up the entourage of an air liner. Yet all that is necessary to make such a prediction is an imagination—and faith in the ability of mankind to progress in any chosen field. There will come a day when air liners will attract no more attention in Lubock than a freight train does at the present time.

* * *

Right now we are in the midst of a discussion of a municipal airport. Right now there are people who do not believe in airplane travel—who claim that an airport is a non-essential and that flying is a game for fools who are looking for thrills. Right within our city's gates there are men and women who actually scout any theory which says that aviation has come to stay and that some day it will be our greatest arm of transportation.

* * *

But mark ye this: Most of us will live to see the day when we will grin at our present antics. Most of us will tell, in a spirit of jest, how the citizenship of Lubbock—or a portion thereof—pondered over the practicability of an airport and air travel. The story will be as humorous as the one they now tell here about people being afraid that the first automobile brought to Lubbock would "blow up and kill everybody."

* * *

To quote a more or less popular stage song, the world is "funny that way." We can all look back at the days when things commonplace now were objects of fear, ridicule and derision. We agree that the men who laughed at Robert Fulton's steamboat and Eli Whitney's cotton gin were short-sighted if they saw at all. Yet here we sit—a lot of us—after planes have crossed the Atlantic without stopping; have conquered the broader Pacific in series of hops; after a plane has stayed in the air for more than two days without refuelling and after a ship has been refueled while on the wing—and wag our heads judiciously and doubtfully.

* * *

There is one rift of sunshine in the otherwise drab aspect. That is, we're fooling no one but ourselves. Our children will think no more of flying to New York than we think of driving to Abilene. There will be no cities without ample flying fields and equipment while a crash will excit no more comment than an automobile mishap does today. We may not be able to see any further ahead than our own noses but that's not going to handicap the generations which are to come. A few intrepid souls will continue to blaze the way until aviation will be forced upon all of us—men, women and children—whether we like it or not.

* * *

That Man on Avenue Q says the only detour people don't detest is the one which takes them from the straight and narrow path.

* * *

Editor H. S. Hunter, of the El Paso Herald, believes West Texas' greatest problem is keeping the oil flowing until the potash begins to come in.

* * *

THE FLAPPER'S POEM

I like to hear the rooster crow,
It's like so many men I know,
Who brag and bluster
Rant and shout
And beat their many chests without
Anything to boast about,
Excelsior!

* * *

The defendant, being tried for assault and battery, was placed upon the stand.

"It was this way, Judge," he explained. "He, (the victim) was making eyes at my wife so I made eyes at him—and two of them were black eyes!"

Once Too Often!

"Without-Or-With, Offense To Friends Or Foes, We Sketch Your World Exactly As It Goes"—Byron

Sweet Fight In Order As Rival Sugar Interests Begin War On Tariff; Publicity Barrages Lowered Over Land

BY RODNEY DUTCHER
NEA Service Writer

WASHINGTON, April 3—When rival sugar interests get to warring over the tariff it's a sweet fight. They're doing that now and the ramifications are as thick as petals on a chrysanthemum.

The beet sugar interests, supported by the Louisiana cane interests, demand a higher tariff on Cuban sugar. The duty there now stands at 1.76 cents a pound and anything between 2 and 3 cents would satisfy the domestic producer.

American companies raising sugar in Cuba, whence come 50 per cent of the sugar America eats, are working with the Cuban government against a boost and have even applied for a reduction.

Both rival groups would like to sock the Filipinos by restricting duty-free imports of Philippine sugar to 300,000 or 500,000 tons a year. Congressman Timberlake of Colorado has introduced a bill to limit them to 500,000.

* * *

The Filipinos say that in case of such a restriction they must have independence and, if they aren't restricted, naturally would be quite happy, along with the beet people, to see a higher duty slapped on sugar from Cuba.

The battle is being fought out both in the open and under cover. Somehow, all the conflicting interests have come together under the roof of the National Press Club building, which is perhaps as good a place as any from which to fire publicity barrages.

The United States Sugar Association, a billion-dollar combination of 25 American and Cuban companies, has its main offices uptown, but has opened publicity headquarters in the Press building. The U. S. Beet Sugar Association has a sumptuous suite on the same floor. The Domestic Sugar Producers' Association has elaborately furnished offices on the floor below and the Philippine Press Bureau, now vitally interested in both sugar and independnce, functions on the floor above.

The big tariff fight, of course, concerns Cuban sugar. The U. S. Sugar Association says the present duty rate is equivalent to 93 per cent ad valorem, far higher than that on any other common food item and an important factor in the annual national sugar bill of $650,000,000.

* * *

Cuba already receives a preferential rate. But being a theoretically sovereign state, she hasn't the advantage of free trade as have Hawaii, the Philippines and Porto Rico. Sugar means so much to Cuba herself, as well as to the American interests concerned, that her government has been making the most frantic efforts to prevent what might be a domestic debacle if the duty on it were raised.

She has offered to make tariff concessions on her imports from the United States in return for an increase of her present sugar tariff differential of 20 per cent to 40 per cent. The sugar tariff is the worst of her trouble, but she also worries about possible increases on tobacco, to say nothing of various minor agricultural exports.

It is reported that Senator Smoot, powerful chairman of the senate finance committee and champion of the beet sugar interests, recently sent word to Ambassador Ferrara of Cuba, warning him to make less noise. Soon afterward the ambassador left for Cuba.

President Hoover is said to favor the position of the American-Cuban interests, but with Smoot and the Filipinos on the other side he may decide to favor a status quo. Politically, it might be dangerous to antagonize Cuba.

* * *

The beeet interest demand tariff protection for a domestic industry and then, in common with the Cuban faction, hasten to whoop against the Filipion menace. They point out that the Philippines produced 84,000 tons in 1904 and 600,000 tons in 1928, a 600 per cent increase, and shudder at the thought that the islands have less than 20 per cent of their good soil under cultivation.

The Philippines were sending a boatload of their most promihent officials, politicians and business men to argue that tariff restrictions on their products are unthinkable. They are prepared to make the loudest squawk heard at the capital in modern times.

All puns aside, it's a sweet fight.

With Our Contemporaries

THEY HAVE EQUITIES

Towns where railroad shops and division points are located aren't the only ones that have an equity in the natural benefits flowing from such a combination, it appears from the contention of Texas & Pacific trainmen who have just voted overwhelmingly to strike unless the railroad smoothes over their grievances.

The TeePee moved its division point from Longview and Marshall to Mineola and Shreveport. One hundred and seventy-five trainmen had purchased home in the former cities and held varying equities in them. When the removals were made and employes transferred, it left these trainmen confronted with the loss of their equities. They ask that the railroad reimburse them.

The trainment made that fact one of seven points in dispute with the management. They insist that they are willing to confer with officials of the road in an effort to iron out the differences, and the strike will not be made effective until the last resource is exhausted.

Employers of labor like to have their workers own their homes. It gives them stability and a keener zest in living and workingg. Indeed, many corporations help their employees to become home owners. In view of this, it would appear that the trainmen have some basis for their contention.

Be that as it may, the Texas and Pacific as represented by its president, J. L. Lancaster, may be depended upon to do its share both to avert the strike and to reach an accord with its employes satisfactory to both.—Abilene Reporter.

REINDEER MEAT AND BEEF

We have protective tariff walls around this country, on the theory that we should patronize each other in preference to foreign competition.

The idea seems not to have penetrated into the sacred precincts of the quartermaster general's department at Washington.

Quartermaster General Cheatham announces that he is seriously considering the use of reindeer meat from Alaska for the army's mess tables, considering the "mounting costs of fresh beef and the fact that either canned or frozen reindeer meat apparently can be delivered at army posts at less cost than beef."

As tax payers, sworn to support and maintain the army, that sounds like worthwhile economy to us; but as producers of raw red beef, we West Texans can find a lot to resent in it.

It isn't as if reindeer meat was a foreign product, for Alaska is a part of this country; but the American army—aye, American civilization itself—was established on beef. The cattleman has borne his share in the tax burden, and then some. During late war the government instituted "meatless days" cost him many millions of dollars, for it established a national habit of eating less beef.

Now that the cowman is getting back on his feet, thanks to good prices, Uncle Sam takes official action to knock the props from under him, just as he did in the war and postwar periods.

No doubt the reindeer industry needs a market for its products, but so do American beef producers. We'd rather our troops be fed on good beef, preferably West Texas beef—and hang the cost—Abilene Reporter.

THE WEATHER

Cloudy

ARKANSAS, OKLAHOMA and TEXAS: Partly cloudy tonight and Thursday. Light to moderate southerly winds on the coast.

LOUISIANA: Mostly cloudy tonight and Thursday. Light to moderately southerly winds on the coast.

Clear Morgan On Liquor Charges

NEW YORK, April 3 (AP).—United States Attorney Charles Tuttle after investigating reports Congressman William M. Morgan of Ohio, had brought four bottles of liquor into the country from Panama, announced today no one had seen any liquor and the Morgan baggage had been passed unopened.

When first reports were published that the congressman had acknowledged possession of four bottle of liquor found in one of his trunks, but had demanded and been granted free entry, he emphatically denied the whole story. He said he had never had a drink in his life.

A writer in a new British magazine says American business giants are as accessible as office boys. And, with this bull market, sometimes you cant' tell 'em apart.

In New York

By Swan

Gilbert Swan

NEW YORK, April 3 — Blood is an organized industry in New York.

Don't shudder! There is no intent to be gruesome. Nor is there to be any reference to gunmen or paid slayers. The "blood industry" in Manhattan is one of the most humane and altruistic of all the callings to be found in a great city.

In a word, the "blood industry" is organized to furnish blood if and when needed—and at a moment's notice. It is a first aid to physicians whose patients need transfusion. It is set to function with the precision of a fire department. Let the alarm go out and within a few minutes relief is on its way.

* * *

All this is not as simple as it sounds. For there are grades of blood as there are grades of men. And there have to be experts constantly at work keeping a record of the blood donors. These donors must be carefully classified. There must be no mistake. When a doctor's order is phoned or wired, the right man must be dispatched. His blood must be the type of blood required by a patient.

And so the men are graded. There are a few in the No. 1 classification, though these are rare. Their prices are high because the "blood agents" have difficulty finding them and because of the particular quality of their fluid.

* * *

In a fantastic world, the status of a "blood agent" seems particularly fantastic.

One of Manhattan's best known agents is Robert Gardiner, who has a small army of 300 men at his call. The search for recruits is constant. They are generally to be found among the brawny workers of the waterfront docks or the full-blooded European types of the East Side.

And the calls for help come generally from the wealthy—or at least prosperous. For the toiler may be poor in purse, but he is likely to be rich in blood; whereas the rich of purse may be most impoverished in the vital fluid.

* * *

And because this is as it is, many an ironic situation passes before the eyes of a "blood agent."

Fiction! . . . Fiction seems a silly contrivance of the imagination when paraded before the hundred and one true stories that have played a part in the "blood industry."

A favorite tale concerns one of New York's richest men who, following a serious operation, faced death from loss of blood. The surgeons sent out a call to the agent. In the course of half an hour two men lay strapped arm to arm. Out of the veins of one, life was flowing into the veins of the other.

One was a leader of wealth and society. The other, believe it or not, had been a Bowery bum just one week before. He had been discovered by the "blood agents", given the necessary tests and rated as a "No. 1 donor."

Well, he took his fee and drifted back to the depths. And the millionaire rallied, recovered and is alive today.

"By the way," he inquired of his doctors, "who was the man that gave me his blood?"

"Oh, just some Bowery bum. . ."

The millionaire fell to musing. Somewhat of a philosopher, the irony of the situation struck him. He requested that the man be found and brought to him—even as in the tales of the Arabian Nights. The blood donor had not so much as asked who the patient had been. He had his fee, and asked no more.

Today that man is a caretaker on the millionaire's estate . . . endowed for life . . . and one of the millionaire's favorite charities is a Bowery donation.

Colorado Gasser

COLORADO, April 3.—The second gas well in the new Elwood area south of Colorado blew in Friday morning at 610 feet making an estimated flow of about 10,000,000 cubic feet of gas.

The well is Simms Oil Company's Elwood No. 2, 330 feet east and 660 feet north of the discovery well in section 29, block 18, S. P. survey, Mitchell country, which blew in recently making 12,000,000 feet of sweet gas at approximately the same depth.

Flapper Fanny

A girl is never robbed of her haughtiness when she's stuck up.

Diet and Health

By Lulu Hunt Peters M.D.

Author of "Diet and Health" and "Diet for Children"

FRUITS MAY BE KEPT ON HAND FOR AMOUNT NEEDED IN REDUCING

Fresh Fruits and Vegetables

"DEAR DOCTOR LULU: I chuckled when I finished reading your foundation diet for reducers the other day. It sounds so simple, but where, except for the few women who live in their own homes, can one get one-half pound of green leaf vegetables, or one-half pound of spinach, or raw carrots? I have visions of asking for them at any of the so-called popluar places for the business woman. Just how would you go about it? It is an impossible thing for at least two thirds of the fat ladies in New York to live at home. Couldn't somebody make money on this? What about the vegetable plate? I hate it. Yours for emancipation. MISS S."

Even the fat ladies of New York can have apples, oranges, bananas, pears or other fruits in their rooms, Miss S. A good-sized apple weighs almost one-half pound. Then certainly you can always get fruit and vegetable salads in the restaurants and tea rooms. And there is no reason why you cannot keep a small cabbage in your room and have some lemon juice with it. You can take this before going out to dine, if you are afraid you might overeat; this would take the edge off your appetite.

Restaurants, as a rule, cook their vegetables so there is not much taste to them—they use too much water and cook them too long, so I don't blame you for not liking the vegetable plate. Usually the meat orders in a restaurant are large enough for two, and frequently when I am dining with a friend, I suggest that one of us order a meat dish and the other several vegetables, and then we divide. In this way we do have a larger amount of the vegetables and enough meat or fish for each.

I hope you will get something from these suggestions, Miss S.

The foundation diet for the reducer's (and underweighter's and normal person's) diet is contained in our pamphlet on reducing and gaining weight. See column rules for obtaining this.

Mrs. C.—By a diuretic is meant an agent that increases the excretion of urine, so from this you can see that you cannot use the term to indicate an agent to decrease the flow.

Have you had a urinalysis and a complete check-up by a physician? You should have this done. It may be possible that the urine is irritating from being too concentrated, causing irritation of the bladder, with frequent desire to void. If you really have an increase of urine which is considerably above the normal, it may be possible that you are beginning to, or already have, diabetes. This can be shown by the urinalysis. The normal amount averages one and one-half quarts; it may be more or less, depending upon the amount of water, type of foods taken and the season. During cold weather it is normal to pass more than during warm weather, because so much less is given off by perspiration.

I rather imagine you have an irritation of the bladder, rather than diabetes, but only a physician in personal charge of your case could determine this. If it is simply an irritation of the bladder, caused by an acid and concentrated urine, drinking liberal amounts of water and having a diet composed mostly of the non-acid foods, would help. Foods that have been especially helpful in rendering the urine alkaline are apples, bananas, beans, potatoes, oranges, muskmelon and milk.

It may be possible that your bladder is somewhat contracted and you may have to train it to hold more by not giving in to the impulse to void each time, until you know there is considerable to pass.

Have your check-up, Mrs. C.

Editor's Note: Dr. Peters cannot diagnose, nor give personal advice. Your questions, if of general interest, will be answered in the column, in turn. Requests for articles must be accompanied by a fully self-addressed, stamped envelope and two cents in coin for each article, to cover cost of printing and handling. For the pamphlet on reducing and gaining, 10 cents in coin, with fully self-addressed, stamped envelope, must be enclosed. Address Dr. Peters, in care of this paper.

Tomorrow: Spanish Tamales.

Who's Who and Timely Views

CHINA SAID TO HAVE BENEFITED BY FRIENDSHIP OF U. S.
BY STEPHEN PORTER

Congressman From Pennsylvania

(Stephen Geyer Porter was born near Salem, O., May 18, 1869. He attended high school at Allegheny, Pa., later studying medicine and law. Admitted to the bar in 1893, he has practiced at Pittsburgh since. He was elected to congress in 1911 and has been returned each term since then, being chairman of the committee on foreign affairs during the 66th and 69th congresses. He is a Republican.)

The new republic of China will soon stand forth as a completely sovereign nation in fact as well as in name, largely through the efforts of the United States.

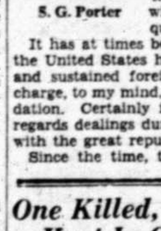

S. G. Porter

The United States has led the way in securing justice for China and especially in moderating the predatory demands of other powers. In the near future the extra - territorial rights still possessed by citizens of several of the powers, including the United States, will be relinquished.

It has at times been charged that the United States has not a defined and sustained foreign policy. This charge, to my mind, is without foundation. Certainly it is not true as regards dealings during recent years with the great republic of China.

Since the time, three-quarters of a century ago, when the western nations began formal international relations with China, the United States has sought to render, and has been successful in rendering, justice to China. Our country has indeed participated in the enjoyment of special rights wrested from China by other powers.

Our republic has followed the golden rule in her attitude toward China as advocated by the late Senator Quay of Pennsylvania, one of the great statesmen of his time, in a speech delivered May 14, 1901, on our foreign policy. He said, among other things, that "in China we have but to apply the golden rule, treat China as we would have China treat us." He said that nation of 400,000,000 people are on earth for a mighty purpose and while the great European powers may pencil lines of partition for Chinese territory, they will never divide the Chinese people. "We should respect China for what she has been," Mr. Quay said then, "and sympathize with her in her trials and look forward to her future and the fulfillment of her mission."

One Killed, Another Hurt In Car Smash

DENISON, Texas, April 3 (AP).—Ben Proctor, 43, Sherman, was killed instantly and Herman R. Heil probably fatally hurt near here yesterday when their automobile left the highway.

The machine snapped a telephone pole and tore up barbed wire fence.

Proctor's throat was cut by the wire. Homer Paige, also in the car, was only slightly injured.

Wells Make Water

BIG SPRING, April 3.—Thirty-nine of 62 producing wells from the 3,000-foot pay in the Howard-Glasscock county area are making water, according to investigations made by the U. S. Bureau of Mines.

Pay for one servant and get two!
An Amazing New Discovery that Speeds Up Cleaning

TRADE MARK REGISTERED QUALIFIED TUNER
PIANOS TUNED
Phone 1123
CLEM N. GAUSE
2014 18th St

MEMBERS OF THE LUBBOCK COUNTY DENTAL SOCIETY
Dr. G. C. Turner
Drs. Bloom & Bloom
Dr. W. J. Howard
Dr. J. B. Jackson
Drs. Ater & McAlister
Dr. R. B. Hutchinson
Dr. C. M. Ballinger
Dr. J. B. McCorkle

Lubbock Sanitarium Clinic
—and—
LUBBOCK SANITARIUM
RADIUM, X-RAY AND PATHOLOGICAL LABORATORY
DR. J. T. KRUEGER
Surgery and Consultations
DR. J. T. HUTCHINSON
Eye, Ear, Nose and Throat
DR. M. C. OVERTON
Diseases of Children
DR. J. P. LATTIMORE
General Medicine
DR. F. B. MALONE
Eye, Ear, Nose and Throat
DR. J. H. STILES
Surgery and Physiotherapy
DR. L. P. SMITH
General Medicine
DR. HERBERT C. MAXWELL
General Medicine
DR. J. R. ANDERSON
X-Ray and Laboratory
C. E. HUNT
Business Manager
A chartered Training School for Nurses is conducted in connection with the Sanitarium.

TODAY'S RADIO PROGRAMS

Wednesday, April 3

Programs in Central Standard time. All time is P. M. unless otherwise indicated. Wavelengths on left of call letters, kilocycles on right. Chain programs with list of associated stations in detail.

454.3—WEAF New York—660

6:30—Shilkret Concert Orchestra—Also WGY WTAM WWJ WHAS WMC WSB
7:00—Serenaders String Orchestra—Also WGY WWJ KSD WOC WOW WDAF
7:30—Happy Bakers—Also KSD WOW WKY WTMJ KPRC WOC WWJ WOAI KVOO WFAA
8:00—Troubadours Orchestra—Also WGY WTAM WWJ WGN KSD WOC WOW WDAF KSTP WTMJ WHAS WSM WMC WSB WBAP WOAI KVOO KPRC KOA
8:30—Olive Palmer and Revelers—Also WGY WTAM WWJ WGN KSD WOC WOW WDAF KSTP WTMJ WHAS WSM WMC WSB KVOO KPO KGO KOMO KGW KFI KHQ KSL WFAA KPRC WOAI KOA
9:30—Gold Orchestra——Also WGY WTAM WWJ WOC WOW KOA WHAS WSM WMC WSB WFAA WOAI KPRC KSL KSTP WKY KYW KPO KGO KOMO KFL KGW KHQ KSD

394.5—WLZ New York—760

6:45—Political Situation in Washington—Also KDKA WJR WLW KWK
7:00—Erno Rapee Orchestra—Also KDKA WJR KYW WLW KWK WREN WTMJ KSTP WEBC KVOO WFAA KPRC WOAI KOA
7:30—The Foresters Quartet (30 min.)—Also KDKA WJR KWK WREN WKY WLW WLS
8:00—Salon Melodies—Also KDKA
8:30—Cabin Door in the South—Also WREN KDKA WJR
9:00—The continentals with Orchestra—Also KWK

422.3—WOR Newark—710

7:00—Simmons Showboat—Also WADC WMAQ KMOX KOIL WHK WCCO (WISN 30 min. only.)
8:00—Orchestra Program—Also WADC WKRC WGHP WMAQ KMOX KMBC KOIL WSPD WHK WGL
8:30—Smoker—Also WADC WKRC WGHP WMAQ WOWO KMOX KMBC KOIL WSPD WCCO WHK WISN
9:00—Symphony Orchestra—Also WADC WKRC WGHP WMAQ WOWO KMOX KMBC KOIL WSPD WHK WCCO KLZ KDYL KMTR KYA KEX KJR KGA
9:30—Daguerreotypes—Also WADC WKRC WGHP WMAQ WOWO KMOX WSPD WCCO WHK WISN WFBM

CENTRAL CLEAR CHANNEL STATIONS

293.9—KYW Chicago—1020
6:00—Al Melgard; Orchestras
7:00—WJZ Programs (1 1-2 hrs.)
8:30—Radioet; Hotel Orchestra
9:30—WEAF Program; News; Orch.
10:30—Slumbe Music
11:00—Dance Orchestras (2 hrs.)

389.4—WBBM Chicago—770
8:00—Male Quartet; Feature
9:00—World Travelers
9:30—Guy Lombardo
12:00—Night Club Hour

416.4—WGN-WLIB Chicago—720
6:00—Quin; Nighthawks; Ensemble
7:00—Radio Floorwalker
8:00—WEAF Programs (1 1-2 hrs.)
9:30—Musical Program
10:00—Features; Popular (2 1-4 hrs.)

344.6—WLS Chicago—870
6:05—Short Features
7:30—Farm Service
8:00—Music at the Roundup

447.5—WMAQ Chicago—670
5:15—Topsy Turvy; Orchestras
7:00—WOR Programs (3 hrs.)
10:00—Musical Potpourri
11:00—Dance Music (3 hrs.)

428.3—WLW Cincinnati—700
6:45—WJZ Programs (1 1-4 hrs.)
8:00—Franklin Ensemble
9:00—Musicale; Filmore Band
10:00—Singers; Orchestra
11:00—Dance Half Hour

280.2 WTAM-WEAR Cleveland 1070
6:30—WEAF Program (30 min.)
7:00—The Twins; The Boys
8:00—WEAF Programs (2 hrs.)
10:00—Vocal and Dance (2 hrs.)

299.8—WOC Davenport—1000
6:30—Law for the Layman
7:00—WEAF Programs (3 hrs.)
10:00—Dance Orchestra
10:30—West Liberty Schools

398.8—WCX-WJR Detroit—750
7:00—WJZ Programs (1 1-2 hrs.)
8:30—Musical Feature
9:00—Dance Hour
10:00—News; The Frolickers
11:00—Michigan Unlimited; Dance

258.5—WOWO Ft. Wayne—1160
8:00—WABC Programs (2 hrs.)
10:00—Old Time Melodies

370.2 WCCO Minneapolis-St. Paul 810
7:00—WOR Program
8:00—Quartet
8:30—WOR Programs (1 1-2 hrs.)
10:05—The Admiral
10:30—Dance Program; Organ Recital

275.1—KMOX St. Louis—1090
6:00—Piano and Soprano
7:00—WABC Programs (2 hrs.)
10:00—League; Amos; Courtesy
10:30—Organ and Orchestra (2 hrs.)

263—KVOO Tulsa—1140
6:00—Studio; A. and M. College
7:00—WJZ and WEAF Programs (2 hrs.)

SOUTHERN CLEAR CHANNEL STATIONS

405.2—WSB Atlanta—740
6:30—WEAF Program (30 min.)
7:00—Entertainers; The Bakers
8:00—WEAF Programs (2 hrs.)
7:00—Entertainers; The Bakers
8:00—WEAF Programs (2 hrs.)
10:45—Musical Program

263—WAPI Birmingham—1140
9:15—Southern Glee Club
10:15—The Happy Five
10:45—Studio; Joe Harris and Orch.

374.8—WBAP Fort Worth—800
6:00—Organist; Hotel Orchestra
7:00—Music; Sunflower Girl
8:00—WEAF (30 minutes); Entertainers.

374.8—KTHS Hot Springs—800
9:00—Jack and Babe; Orchestra
10:15—Mrs. Thomas Avey; Ensemble
11:00—Theater Frolic

365.6—WHAS Louisville—820
6:30—WEAF Program (30 min.)
7:00—Hotel Orchestra ; Hymn Sing
8:00—WEAF Programs (3 hrs.)
11:00—News; Dance Hour

461.3—WSM Nashville—650
6:00—Fed. of Women's Clubs
6:20—Newscasting; Craig's Orches.
7:00—Fireside Hour
8:00—WEAF Programs (2 hrs.)
10:00—WSM Orchestra

252—WOAI San Antonio—1190
7:00—WEAF Program (3 1-2 hrs.)
10:30—Hotel Orchestra

WESTERN CHAIN AND CLEAR CHANNEL STATIONS

San Francisco Studios NBC
10:00—Roads to Romance—KHQ KOMO KGW KGO KPO KFI
10:30—Hill Billy Boys (30 min.)—KHQ
12:00—Dance (2 hrs.)—KGO KFI KSL KOA first hr.; KGO KPO last hour.

309.1—KJR Seattle—970
9:30—Great Amreican Appleburys—Also KGA KYA KMTR
10:00—Singing Strings—Also KGA
10:30—Over Land and Sea—Also KGA KYA KMTR KLZ KDYL
11:00—Artists Trio & Novelties—Also KGA KEX KYA KMTR KLZ KDYL
12:00—Sleepy Time—Also KGA KEX KYA KMTR KLZ KDYL
1:00a—Golden Gate Gypsies—Also KGA KEX KYA KMTR KLZ KDYL

361.2—KOA Denver—830
7:00—WJZ Prog., Tom Mitchell
8:00—WEAF Programs (2 hrs.)
10:00—Pace Setters; Feature Prog.
11:00—March Orchestra; In Garden
12:00—San Francisco Studio (1 hr.)

468.5—KFI Los Angeles—640
8:30—San Francisco Studio; Feature
11:00—Concert Orchestra
12:00—San Francisco Studio (1 hr.)

285.5—KNX Los Angeles—1050
8:00—Playgoers Club; Snow Men
9:00—Mr. and Mrs.; Airdales

379.5—KGO Oakland—790
8:30—WEAF Programs (1 1-2 hrs.)
10:00—S. F. Studio; Remar Prog.
11:00—Quintet; Songs and Singer
12:00—San Francisco Studio (2 hrs.)

265.3—KSL Salt Lake City—1130
8:00—Musical Programs
12:00—San Francisco Studio (1 hr.)

440.9—KPO San Francisco—680
8:00—Musical
8:30—WEAF Programs (3 1-2 hrs.)
10:00—S. F. Studio; Music (3 hrs.)
1:00a—San Francisco Studio (1 hr.)

254.1—KOB State College—1180

Police Search For Editors At Texas U.

AUSTIN, April 3 (AP).—Austin police today renewed their drive to round up editors and publishers of the Blunderbuss, anonymous publication, which yesterday made its appearance, bearing the University of Missouri sex questionnaire and other risque reading matter.

Several hundred copies of the paper were confiscated by police and university officials, but it obtained rather general circulation at 25 cents and more per copy. Last night some changed hands for $1 each.

Chief of Police Raymond Thorp said he would file criminal charges against those responsible for appearance of the paper.

There are more than 3,000,000 motor trucks in the United States. Just another reason for not trying to hog the road on a dark night.

LUMBER SOLD ON THE INSTALLMENT PLAN
C. D. Shamburger Lumber Co.
719 13th St. Phone 419

Hemphill-Woods Co.
(Lubbock Insurance Agency)
Prompt execution given on various forms of Fidelity and Surety Bonds
508-10-12 Myric Bldg.
Phone 267 Insurance and Bonds

ESTABLISHED 1910
H. V. Robertson & Company
CERTIFIED PUBLIC ACCOUNTANTS
Federal Tax Service—Industrial and Petroleum Engineers
830-1-2-3-4-5 AMARILLO BLDG., AMARILLO, TEXAS
Phone 2-2038

THESE POPULAR COMICS APPEAR EVERY DAY IN THE LUBBOCK DAILY JOURNAL

SALESMAN SAM — Nothing Could be Plainer — By Small

MOM'N POP — One Forget Deserves Another — By Cowan

FRECKLES AND HIS FRIENDS — A Little History Lesson — By Blosser

BOOTS AND HER BUDDIES — Eye, Eye, Cap'n! — By Martin

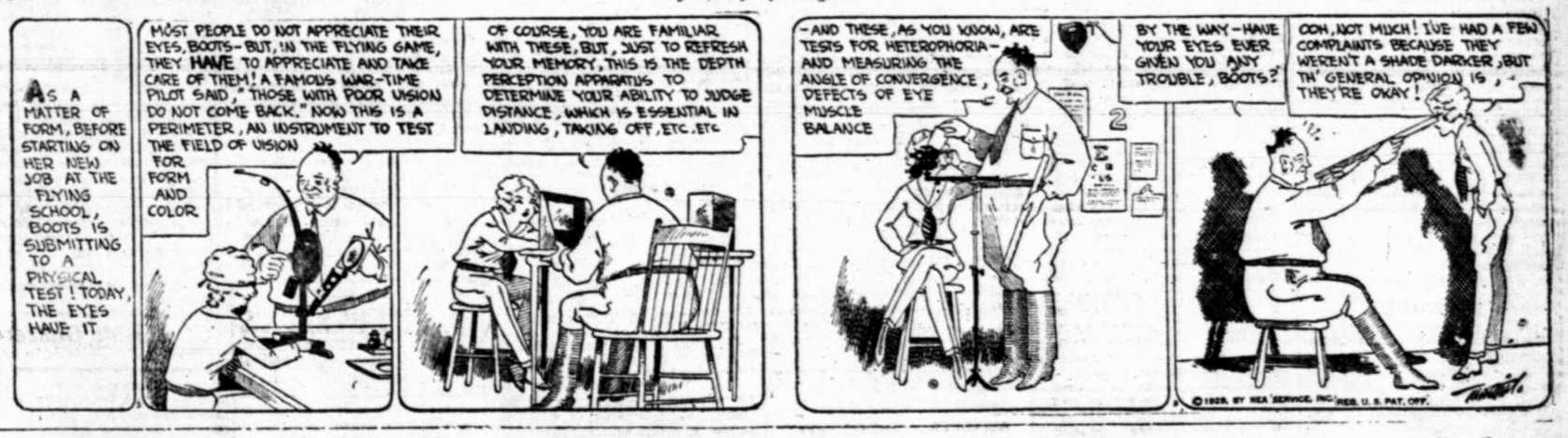

WASH TUBBS — The Witness Disappears — By Crane

DEMAND! LLANO GASOLINE
For Spring Time Motoring Happiness. An Anti-Knock At No Higher Price, At These Stations:
The Arrow Station
The Real Station
Central Service Station
Dickinson Rubber Co.

The Want-Ad Is The Seller's First Contact With The Buyer- Phone 13 Or 14

Rates, Rules and Requirements of Classified Advertising
Of The
Lubbock Daily Journal
(Afternoon)
Lubbock Morning Avalanche
(Morning)
Sunday Avalanche-Journal
(Sunday Morning)

All classified advertising will appear in both the Morning and Afternoon papers—both papers counting one insertion. All classified advertising is printed in the Lubbock Morning Avalanche first and the Daily Journal of the same date, no classified originating in the afternoon paper.

Classified for Sunday's issue will appear in the Avalanche-Journal counting one insertion, as this paper is sent to all subscribers of both the afternoon and morning papers.

AVALANCHE-JOURNAL
Combined Rates:

Minimum, each insertion	30c
One insertion, per word	3c
Two insertions, per word	5c
Three insertions, per word	7c
Six insertions, per word	12c
Thirty insertions, per word	45c

These rates are for consecutive insertions only. Additional consecutive insertions over 30 times, of 1½c per word each day.

PHONE 13 or 14

Our experienced ad taker will receive your ad and help you to word it, then our collector will call the following day. These accounts are "accommodation accounts" for our patrons and for one day only.

No advertisements accepted on an "until forbid" order. A specified number of insertions must be given.

Notice to discontinue an advertisement must be given in writing, otherwise we will not be responsible.

We reserve the right to place all advertisements under the proper classification and reject unclean or objectionable copy.

Obituaries and cards of thanks at regular classified advertising rate.

The publishers are not responsible for copy omissions, typographical errors, or any unintentional error that may occur further than to correct in next issue after it is brought to their attention. All advertising orders are accepted on this basis only.

Classified advertising accepted until 7 p. m. each day and 9 p. m. Saturday. For classified display advertising information

PHONE 13 or 14

ANNOUNCEMENT

"COME LET'S BE FRIENDS"
Fill up with Phillips "66" and be Satisfied
You'll never know the full pleasure of motoring until you have tried Phillips "66".
T. E. MAY, AGENT
Phone 26

Will care for sick persons in my home. Pleasant, sanitary rooms. Best of care. Mrs. H. R. Sprawls, 2409 Twentieth street. Phone 264-J.

ROSES ROSES
Will have 2 year old roses, 3 for $1. $3.75 per dozen. Bulbs and other shrubs, until May 1st.
MRS. E. L. LANDTROOP
1814 Ave J. Phone 1176-J

See Miss Ruth Denton for dressmaking at
"THE PLEASE YOU SHOP"
602 Ave R. Phone 740-J.

1. LOST AND FOUND

LOST—Small brindle dog, long tail wearing harness. Call 1537. Reward.

LOST—Brown leather purse, containing valuable papers. Reward. Lubbock Beauty Shoppe.

LOST—Dark leather wallet containing valuable papers, made to H. W. Fulton. Return to Tech Drug store. Phone 138 and receive liberal reward. No questions asked.

LOST—Tire and rack, on Ave H or 16th street. Reward. Return to Avalanche-Journal.

Strayed from our home, baby Hampshire pig. Black and white. Reward. Mrs. J. E. Hamilton, 1701 Ave Q.

LOST—Grey and sorrell mules, weight 850 pounds. Sorrell has one eye. Liberal reward. E. M. Booker Rt. 5, Lubbock.

LOST—Between 19th and 13th on Ave U, 19-jewel Howard, gold pocket watch. Return 2019 13th street. Liberal reward.

2. MALE HELP WANTED

WANTED—Neat appearing delivery boy for full time. Must have bicycle and be able to drive car. Apply in person. Pinson Drug Co. No. 1, 16th and Ave Q.

MEN WANTED—If you would like to be an electrician, draftsman, or steam engineer, we can offer you an opportunity. Must be employed and willing to study in spare time. The men selected will be given a positive guarantee of a position within a specified time under a money-back agreement. Write, giving age, present employment, and position desired. American School, care Avalanche-Journal.

5. SITUATIONS WANTED

WANTED—Washing, 30 cents per dozen. Conscientious work. 1912 9th street.

Dressmaking and laundry work done for moderate prices. Children's work a specialty. Phone 850-W. 1017 17th street.

Experienced teacher of expression wishes to organize class of youngsters. Beginners preferred. Phone 1659. 1707 Ave J.

Bookkeeper-cashier, experienced, competent man wants work. Use typewriter. Good reference. Box J. D. L. Avalanche.

See Madame Powell for life readings Present, past, and future told. Help you in business and trouble. 1616 Avenue N.

Practical nursing wanted, maternity work preferred. Phone 786-J.

WANTED—Position by experienced lady stenographer. Salary a minor consideration until established. Address Box 298-X Avalanche.

5. SITUATIONS WANTED

Laundry wanted. Work guaranteed. Phone 1018-J.

6. HOUSES FOR RENT

Six room house for rent. Well located.
FRANK JONES
Phone 886

FOR RENT—April 1st. Six room house with bath, Ave P and 29th street. Place for cow and garden. Phone 554-J.

FOR RENT—New 7 room brick veneer. 2321 8th street. Phone 365

Five room modern brick veneer for rent. Phone 1737-M.

Four room furnished modern house. Newly papered and painted. On Pavement. Phone 1025-J.

FOR RENT—Two five room bricks, also four room furnished house. Adults only. Suburban store with fixtures, newly painted. Phone 791-J owner 1503, 23rd street.

8. UNFURNISHED HOUSEKEEPING ROOMS

Three unfurnished rooms for rent. 1603 7th street. Phone 1483-W.

10. FURNISHED HOUSEKEEPING ROOMS

Everything modern, new and nice, with or without kitchen. 2317 16th street.

Two furnished housekeeping rooms Private entrance. Convenient to bath. Close in. Phone 1380-J.

FOR RENT—Two furnished housekeeping rooms, gas furnished. Phone 1225-W. 2207 10th street.

11. UNFURNISHED APARTMENTS FOR RENT

3 room unfurnished apartment, breakfast nook, garage. Adults. 1815 Ave K.

Unfurnished new duplex for couple. Gas tank, garage. Vacant April 8th. 1614 Ave K.

Four room duplex, gas, hot water, garage, near school and town. Phone 1258-J.

Best duplex apartment for rent, Joe Hess Co. 1212 Texas Ave.

FOR RENT—One-half new brick duplex, south apartment. Phone 1016-W. H. E. Miller.

FOR RENT—West half of duplex, 3 rooms and bath, hardwood floors. Phone 1285-W.

Close in. Both streets paved, corner 12th street and Avenue N. 3 rooms bath and breakfast room. 2 In-a-door Murphy beds, basement garage, gas or furnace heat. $37.50 per month.
W. B. POWELL
414 Ellis Bldg
Phones: Office 44. Res. 7.

12. FURNISHED APTS. FOR RENT

FOR RENT—Furnished apartment Two rooms and bath, hall and closet new, clean, gas for heating and cooking, hot water in bath and kitchen, garage $35. Phone 676-J. 1713 18th street.

Three room furnished apartment. 1407 Ave F. Phone 156.

FOR RENT — Nicely furnished apartment. Close in. 1210. 14th street.

FOR RENT—Furnished apartment 1412 13th street. Phone 347

FOR RENT—Two or three room furnished apartment. 1616 Ave N Phone 279-W.

FOR RENT — Nicely furnished apartment. Close in. 1210 14th street

Modern 3 room furnished downstairs apartment to adults. 909 College Ave. Phone 276-W.

FOR RENT—3 room modern furnished apartment. 1404 Ave K.

Nice, completely furnished apartment, gas, garage. 1938 Ave N.

Two room furnished apartment. Call at 1317 Ave N.

Furnished apartment in garage house. Two rooms and bath. $25. 2311 13th street. Phone 450-J.

Two room furnished apartment. Modern. Reasonable. 612 15th street.

APARTMENT FOR RENT
APRIL 1.
Three room furnished apartment. All modern conveniences. Good location. At 1509 College ave.
Phone 1973

Court apartment, 2409 10th street Couple. Apply 2303 14th street Phone 963-W.

Furnished apartment. Gas. Adults. 1415 Ave L.

Nicely furnished 3 large room apartment. 1615 Main. Phone 1109-R.

FOR RENT—Furnished apartments 704 Ave L.

13. BEDROOMS FOR RENT

FOR RENT — Bedrooms or single room apartment in close in modern fireproof building. Furnished or unfurnished.
WILSON ABSTRACT CO.
904 Wilson Bldg. Phone 133
P. S.: Remember we will appreciate your abstract work and conveyancing and we write title insurance.

FOR RENT—Southeast front bedroom. Close in. 906 Ave R. Phone 432.

13 BEDROOMS FOR RENT

Bedrooms and board if desired. 1301 9th street.

FOR RENT—Two nicely furnished bedrooms. Board if desired. 1117 16th street.

14. BOARD AND ROOM

Board and room. Phone 1125-W. 1319 19th street.

17. WANTED TO BUY

SELL US YOUR
SECOND-HAND FURNITURE
CLARK'S GROCERY & FURNITURE CO.
Phone 1962 715 Broadway

SELL US YOUR SECOND-HAND FURNITURE. WE DO REPAIRING OF ALL KINDS.
SPIKES BROS.
PHONE 860 1212 AVE. H.

WANTED TO BUY—Milk cow, 2-row cultivator and lister. J. H. Hankins. Phone 497-W.

18. BUSINESS OPPORTUNITIES

FOR RENT—New store, connected with chain grocery. Best suburban location for drug store in city. 19th and T. 1922 21st.

FOR SALE OR RENT—Small suburban grocery store building and fixtures. Fine location. 1620 4th and Ave Q.

19. WANTED REAL ESTATE

WANTED—Lot, located southwest part of Overton addition, in exchange for $250, cash and six cylinder 4 door sedan car with new rubber. See W. B. Powell, 414 Ellis Building.

20. FOR SALE OR TRADE

WANTED—Clear lot for Willys Knight. 506 Broadway, Phone 883 Acme Seed Company.

FOR SALE OR TRADE—1140 acres patented land within 5 miles of Lovington, N. M., Good improvements. All fenced. Priced $12.00 per acre. Terms if desired. Box 67, Lovington, N. M.

FOR SALE OR TRADE—$100 life scholarship in Accounting in Draughons' Business College. Call 2011 Ave M.

FOR TRADE—177 acres unimproved land in Bailey county to trade for vacant lots in Lubbock. Will take in automobile for part of down payment. Jas. L. Dow.

FOR SALE
Two choice lots on Broadway.
10-room new brick veneer on Main.
80 acre farm, three miles out.
Five-room frame on 17th.
Money Talks
Phone 31 or 207
FRED SPIKES

FOR SALE
Lots in Overton addition, near Tech $350.00 that good lot on 19th Street. 2400 block, 225 feet deep, priced $1,400.00. Paving paid.
SAMMONS & WILLEFORD
Phone 853 Brown Bldg.

21. FOR EXCHANGE

FOR TRADE—177 acres of good land unimproved except good well of water. On highway, near good school, postoffice and store. $5000 equity to trade for Lubbock property. What have you? See me now. You can get a good trade in this land. Jas. L. Dow, at Avalanche.

If you are interested in trading good notes and some money for $2,000 equity in modern 5 room brick veneer. Good location. Write Box 1717 Lubbock.

22. FOR SALE MISCELLANEOUS

Have a few pure, re-cleaned Vernon Half and Half cotton seed. Also some re-cleaned home grown one year from Vernon. Phone 1041-J.

Pure bred Half and Half cotton seed for sale. Guaranteed to germinate 92 per cent. $2.25 per bushel. See O. E. Brashear, 1215 Texas Ave. Phone 1431.

Try our sweet feed for dairy

roughage	$1.00
Dairy feed	$1.75
Baby Chick Scratch	$2.00
Hen Scratch	$1.50

ACME FEED COMPANY
506 Broadway Phone 883

FOR SALE—Corona portable typewriter. 5th street.

HALF AND HALF COTTON SEED
One year from Georgia, Pedigreed seed. Re-cleaned, sacked in 3 bushel $1.75 per bushel.
STANDARD MILLING CO.
Corner 4th and Ave N. Phone 719

FOR SALE—Carona portable typewriter. Bargain. 2201 24th street.

JUST ARRIVED
OUR NURSERY STOCK
Let us plan your yard free
BAKER BROS.
13th street and Ave L.

LOOK
Kretor's popcorn and peanut machine. Practically new. Sacrifice at bargain. This is a money maker. A. D. Garlick, Amherst, Texas.

FOR SALE—Meat market equipment. A-1 condition. A bargain. Phone 365.

We pay cash or trade for second hand furniture in small or large amounts. Call us. Phone 1320
PLAINS FURNITURE CO.
907-909 13th street

Under any name, Avalanche-Journal Classified advertising brings results—economically.

22. FOR SALE MISCELLANEOUS

EVERYTHING FOR THE
GARDEN EXCEPT
THE INCLINATION, GARDEN
TOOLS, AND
SCARE CROWS, SEE HAY
DAVIDSON
FOR BULK GARDEN SEEDS
P. S.
TRY TO GET WAITED ON

24. FURNITURE FOR SALE

FOR SALE—Electric washer, player piano, and other household goods Reasonable. 1807 Ave K.

MERRILL HOTEL
FURNITURE PURCHASED
—BY—
LUBBOCK FURNITURE CO.
NEW AND SECOND HAND
1301 AVE. H. PHONE 833

26. HOUSES FOR SALE

REAL BARGAINS IF SOLD AT ONCE
Owner leaving Lubbock permanently and since can't take house with him will seel cheap Brick veneer, English style, five large rooms and commodious bath, automatic hot water heater, hardwood floors, plenty of closet room. Two-car garage. Trees, shrubbery and grass. Home is attractively furnished and will sell either furnished or unfurnished. This property is worth investigating.
R. E. STRONG
Phone 1895 2909 21st St.

WHO WANTS a two-room house and one lot in Amherst. Will trade for auto worth $750 or will assume difference on car. Might trade for a town lot in Lubbock or anything of cash value of above amount. Jas. L. Dow.

HONOR THY
FATHER AND
THY MOTHER
—by owning your home. If you can pay rent you can pay for a home on "our plan."
MEREDITH & MARTIN
1215 Texas Ave. Phone 1422

FOR SALE — House and acre of land, Arnett and Benson addition. Call at 1609 18th St.

FOR SALE by owner, five-room brick veneer in Highland Heights. Will take good light car. Phone 1964-W.

27. REAL ESTATE

LOT BARGAINS
Two north front lots, 66 2-3 by 150 on 21st street, University Place $733.33 each, with $150 cash, balance 30 equal monthly payments. Ideal for homesites or speculation. See J. O. Smith or F. W. Denham, at
READ INVESTMENT COMPANY
1210 Ave J. Phone 824

LOOK
For the Kinser subdivision on College Avenue and 34th street, for the best suburban acreage. Ten and five acre blocks. $500 per acre, half cash, balance on time. If interested see me at my home on the place.
L. D. KINSER
Mail address—Route 4, Lubbock

O'NEALL TERRACE
100x140 lots, sewer, water, lights, restricted to bricks or stuccos on easy terms, at $1,000.
Seven-room, 1 1-2 story brick, Terrace, on good terms, or will rent. Price for quick sale, $5,600.
Buy and build in the Terrace—it's a beautiful tract.
CHAS. F. O'NEALL
Phone 238

HAVE A good cafe in Lubbock, small amount of cash will handle this deal. Will take some trade, car or equity in a house.
Two good six-room brick veneer homes, well located, all modern and new. A very little cash will handle either of these homes, balance easy terms.
Have 184 1-2 acre farm in Bailey county, 100 acres in cultivation 4-room house, well and windmill debt all in one oan payable $250.00 per year, will trade for an equity in a house here.
Good small farm near Lubbock to trade for a larger farm farther from Lubbock. This farm is just about clear.
One section about 22 miles from Lubbock, well improved, 275 acres in cultivation. All can be put in cultivation, at $30.00 per acre. All kinds of terms, but no trade.
W. G. BRILEY REAL ESTATE
Room 206 Leader Bldg. Phone 1392

SUMMER HILL
Located between Avenues L and P and 30th to 34th street, in popular southwest. Closer than Tech. Fine 50-foot lots, $150.00 at $10 down, $5.00 monthly. Good investments.
CHAS. F. O'NEAL
Phone 236

27. REAL ESTATE

400 ACRES located seven miles south Tahoka, faces on Glazier to Gulf highway, about 150 acres under cultivation, more can be cultivated. One-half of royalty reserved. No improvements. Price $12,000.00. Owner will consider $6,000.00 clear property as part payment and give liberal terms on balance purchase price. Seven percent. Write or call, Clyde London, care Lone Star Land Company, 301 Ellis Bldg., Phone 1398, Lubbock, Texas.

COMBINATION SAVING AND INVESTMENT
Good 50-foot lots in Deerwood addition east side of college, $260 each, $10 down, $5 per month. Phone 1656-J. 2421 21st street owner.

75x225, northeast corner, faces Tech on 19th street. Fine homesite for $1,850.
60x150, corner, College Avenue, Ellwood Place, $750.
50x140, Highland Hts., very cheap, $300.
50x134, Summer Hill lot, good, $150.
For Rent—Five-, six-, or seven-room houses at $30 to $50 monthly.
Five-room new brick, $50 down and $40 month in Highland Hts., at $3,150.
50x140, near Hunt school, close in, $350.
50x140, corner S Ave. and 27th, snap, $400.
50x125, faces Tech, College Ave., $1,000.
Four lots, 24th street, close in, all, $1,000.
Ask A. H. Martin, phone 238, or
CHAS. F. O'NEAL, REALTOR

5 and 10 acre blocks on the Brownfield and Levelland highways See—
JOHN W. JARROTT
Room 211 Leader Bldg. Phone 346

L-O-T-S
AT NORTHEAST CORNER TECH GROUNDS
On College Avenue and 4th street soon to be paved. These lots bear the same relative location to the business center, the schools and the channels of commerce into and out of Lubbock as the lots in Ellwood at the southeast corner of Tech grounds, still the prices are from three to five times cheaper. Prices range from $300 to $350 each, and at terms in reach of all, $15 down and $10 per month, no taxes, no interest. For appointment to look at these lots call Jack McIntosh, phone 1108
GUION GREGG CO.
First National Bank Bldg.

TWELVE HUNDRED
ACRES OF WHEAT ON
Two sections of A-1 wheat land in the wheat belt of the Plains; has 1,200 acres wheat looking good, plenty moisture.
Owner wants to live in town says sell for only $27.50 per acre.
A bargain as a farm or investment. Part cash, no trade.
J. J. SCRIBNER
Real Estate
201 Leader Bldg. Phone 540

FOR SALE—Lot 3, block 126, Overton addition. $325 cash. Write Box 813, Brownfield, Texas.

FOR SALE
Practically new house, with well equipped poultry yard, on one acre lot, stocked with Silver Lace Wyandotte chickens. One mile north of Tech College. Will sell with or without chickens. Poor health is why owner wants to sell.
PHONE 862

LOT BARGAINS
35 lots in Southwest part of Lubbock, $10.00 down, $5.00 per month, without interest—buy a lot and let us build you a house by your own plan. Call 1442—
Good 5 room house on 16th St. Clear. Will trade for land.
BOOKER & NOAH
Room 207, Lubbock National Bank

BARGAIN
IN LARGE HOME
Nine rooms, brand new, never occupied, can be arranged for two families if desired, in southwest portion of city, for sale at sacrifice price account owner's distress.
We have some good buys on 19th Street, in semi-business residences and lots. See F. W. Denham at.
READ INVESTMENT COMPANY
1210 Avenue J Phone 824

FOR SALE OR TRADE
Nicely furnished cottage on paved street, price $4,000; terms.
Lot on 14th Street, 2300 block.
Good lot southwest part of city, will subordinate.
We have an attractive price on some Broadway lots, terms.
ALLEN & HOOKER
412 Ellis Bldg. Phone 1711

Have corner lot, which I will furnish lot, plans, build you a home. Pay for it like rent.
E. W. COPLEY
410 Myrick Bldg. Phone 326

27 REAL ESTATE

HAD YOU TAKEN NOTICE
Of the very important fact that things are looking up in Lubbock real estate? Work is proceeding rapidly on the Broadway underpass this to be immediately followed by the Avenue H underpass, right away now work will begin on the two big hotel propositions, we are getting ready to vote the airport bonds and place our city among the leaders in that regard, this to be followed by the vote to build the new high school building, and that to be followed by the highway building proposition. Lubbock has continued to go forward, and the reason is that her people are progressive and stay in the lead on needed developments and that is why she is going to make a real city. Do not wait too long now to make that real estate investment you have intended making.
The very best medium priced piece of realty in Lubbock today is the property at 804 Avenue Q, and the buyer is sure of a splendid profit on it. It is worth every dollar of $4,250.
$3,150.00
will buy it yet. The lot is unusually large, 55 by 148, facing east on pavement, pavement paid, and $1,000 will handle it. It is absolutely the very best chance in Lubbock today to pick up about $2,000 profit in a short time. See us.
JNO. L. RATLIFF CO.
No. 1 Brown Building

IT'S ALRIGHT
TO STEAL
With the owner's consent, and you'll be bound to admit that the business corner of Avenue Q and 13th Street is stealing at our price. Phone 1423. Luther Meredith or Raleigh Martin. Office 1215 Texas Avenue. Phone 1423.

CHOICE BUILDING SITES
Dandy 75 by 150 foot lot on 20th $10,000 home going up on adjoining lot. Restricted to $5,000.
Also 66 by 150 on 21st, restricted to $4,000. Small cash payment, balance monthly will handle these lots
H. P. LEHR
Phone 630-W.

HERE'S A REAL BARGAIN FRIENDS!
A new story and a half brick home well arranged, with many new and modern built in features. On corner lot with double garage. In three blocks of Tech campus, on 9th street. And the owner is letting us price it to you this week at $4250. We will be glad to show you.
FOR RENT
New 6 room house, convenient to Tech. $50.00 per month. Two nice homes in O'Neall Terrace, $30 and $55. Good house, brick, on pavement 5 rooms, $45
LOTS
A few choice lots left in Wesley Square. Will subordinate to building loan. Drive out and see these today.
Good lot, 50 by 140 feet, on 25th street. $450.
Lot 50 by 140 on 17th street in 2000 block. $750.
FOR QUICK SALE OR EXCHANGE
6 room plastered, stucco house. Will take car or loto for equity, or will sell on easy terms, with a small down payment, balance like rent.
FARMS
A first class, well improved farm a few miles from Lubbock. All improvements, tools, machinery, feed, and livestock included in sale at $100 per acre, if interested call us.
McFARLAND REALTY COMPANY
402 Ellis Building Phone 58

REAL BARGAIN
4 room stucco, located 319 Ave U, price $1,600. $200 cash, balance $20 per month.
For Sale or Trade—$7,000 variety and dry goods stock in good town near Lubbock, doing good business, good land near Lubbock considered as part pay, owner has reason for selling.
CASEY & COOK
Real Estate, Insurance and Loans.
Myrick Building
Phones 263, 1569-W and 1856-R

ANNOUNCEMENT
I wish to advise my friends and clients that the real estate, insurance and loan firm of L. D. Casey has been changed to Casey & Cook, who will continue to operate the same business at the same location, 509 Myrick Bldg., and we solicit your business.
L. D. CASEY

FOR SALE—Forty acres well improved, 3 1-2 miles east of town. Phone 347.

29. FINANCIAL

CITY AND FARM LOANS
$12.45 per $1000.00 to build, buy or refinance your home. Prompt service.
PEOPLES BUILDING & LOAN ASSOCIATION
CARL SCOGGIN, Agent
208 Leader Bldg. Phone 707

LOANS—REAL ESTATE—INSURANCE—We can loan you money or loan your money. We can sell you property or sell your property. We can insure you or insure your property. And besides your business is appreciated.
Citizens National Bank Building
CLAUDE B. HURLBUT, Phone 446

29 FINANCIAL

AUTOMOBILE LOANS
Notes refinanced. Monthly payments reduced. More money advanced Courteous service. Reasonable rates.
C. R. LINCOLN
204 Palace Theater Bldg.
Phone 1866

NORTH TEXAS BUILDING AND LOAN ASSN.
Albert Vaughn, Dist. Mgr.
CITY LOANS
$12 per $1000. Prompt Service
Room 12 Conley Bldg.

McFARLAND REALTY CO., Inc.
LOANS, INSURANCE, RENTALS
We render prompt, satisfactory and willing service at all times.
S. J. McFarland, Mgr.
402 Ellis Building
REAL ESTATE

MONEY TO LOAN
On Real Estate
Lowest Rate in City
6 Percent Annual Loans
$12 per month Monthly loans.
Prompt Service
C. J. NORTON
Insurance—Real Estate
411 Myrick Bldg. Phone 202

CITY & FARM LOANS
Lowest Rates-Best Terms
WE CLOSE ALL LOANS QUICKLY
READ INVESTMENT COMPANY
CHARLES H. READ—L. WESLEY READ
1310 AVENUE J. LUBBOCK, TEXAS

INSURANCE
LOANS—BONDS
GUY L. McAFEE
314 ELLIS BLDG. PHONE 234

LOANS AND INSURANCE
OIL INVESTMENTS
FRANK JONES
CITIZENS NATIONAL BANK
PHONE 886

31. MUSICAL INSTRUMENTS

$60 equity in piano, for $10, balance $1.50 per week. First call will probably buy this. Call at 2809 Ave Q.

Your choice of two good used pianos at exceedlingly low price. Cash or terms. Write Box 101 Avalanche.

32. POULTRY AND PET STOCK

BROODER OWNERS
See us for fresh shipment of anthracite coal. Jackson Bros.

ENGLISH WHITE LEGHORN BABY CHICKS
From high trapnested egg record stock. Book your order now. W. E. Davis, Phone 787 or 482-W.

SPECIAL PRICES ON DRESSED POULTRY
Dressed Turkeys
Dressed Hens
Dressed Fryers
Fresh Country Eggs
R. E. SWAIN FEED & HATCHERY
810 Main Street

Just two pair canary birds; German Rollers, cheap. 1614 Avenue K.

33. LIVESTOCK

WANTED—HOGS AND CATTLE
Will pay the highest cash price for hogs, and cattle. See us before you sell.
M. SYSTEM MARKET
Phone 9021

FOR SALE—Jersey milk cow. Fresh 1 1-2 miles west Union School. A. C. Sedgwick.

35. WOMAN'S COLUMN

PERMANENT WAVING
$5 and $6
Shampooing—Marcelling
Finger Waving—Facials
Nine years experience
CHARLOTTE BEAUTY SHOPPE
1914 16th St. Phone 679

36. NOTICES

NOTICE!
I, will sell to the highest bidder for cash, one black mare mule about 10 years old, 14 hands high, weight about 800 pounds, 2 1-2 miles north of Wolffarth, Texas on 10th of April 1929, at 10 a. m.
N. A. PAYNE,
Commissioner Precinct No. 1, Lubbock County.

37. AUTOMOBILES

Notice to automobile owners friends and customers, see me at the Hub Service Station for guaranteed mechanical work. Welding and battery service, any make or model of car, 1721 Ave H. E. T. Proctor.

IT PAYS TO BUY GOOD USED CARS
1927 Whippet coach
1927 Whippet 6 coupe
1927 Chevrolet coach
1925 Ford sedan
1926 Ford roadster
1927 Dodge coupe
1926 Studebaker phaeton.
SOUTH PLAINS MOTOR CO.
Broadway at Ave M. Phone 1511

Electricians
Electrical Supplies Repairing and Motor Installation
Graybar Radios
FLETCHER ELECTRIC CO.
1214 Texas Ave. Phone 569

Carpenters
When in need of a Carpenter call for a Union man—it pays.
Phone 1990 708 13th Street
A. H. KILPATRICK,
Business Agent
(Office Hours 8 to 9 A. M.—1 to 2 P. M.)
Residence Phone 896-J

Good Milk
GRADE "A" MILK
Pure wholesome milk from contented cows
RAN SMITH DAIRY
Phone 1971

Welding
It stays "Put" if we weld it.
MAST WELDING CO.
1209 Avenue H

Lumber
PANHANDLE LUMBER CO.
Courtesy — Quality — Service
"We will appreciate an opportunity to serve you."
518 Texas Ave. Phone 116

Painters
EXPERT PAINTING AND PAPER HANGING
Most complete line of Wall Paper to select from in West Texas. At Reduced prices.
J. D. HUGHES
Phone 990 W

Roofers
ROOFING AND SHEET METAL WORK
LYDICK ROOFING CO.
Phone 983 5th St. & Ave. N

Tile
HUSBAND SLAPS WIFE
On the back and says we will buy our brick from Martin & Meridith. They represent seven of the largest plants in the south. Samples on display. Next door Avalanche Journal. Phone 1423.

37. AUTOMOBILES

USED CAR BARGAINS
1928 Chrysler 62 coupe, a dandy
1927 Oakland coupe, wire wheels
1927 Hupmobile coupe
1926 Buick coupe
1926 Chrysler 58 coupe
1926 Chevrolet coach
1926 Overland coach
1926 Chevrolet coupe
1927 Ford truck
Fords $25 and up.
JOE HILTON CO.
Used Car Dept.
907 10th street. Phone 627

WE PAY CASH FOR LATE MODEL USED CARS
If you have a bargain for sale, see us.
LUBBOCK USED CAR EXCHANGE
1211 Main street. Phone 1585

1928 Chevrolet coupe
1927 Chrysler 70 sedan
2—1927 Marmon "L" sedans
2—1927 Standard Buicks
2—1927 Nash Special coupes
1928 Nash cabriolet
1927 Chevrolet coach.
And many other good used car values—We recondition them.
RAGLAND MOTOR CO.
1007-09 Ave J. Phone 368

1929 Hudson 4 door sedan for sale or trade for Ford. Phone 1202-J.

STOCK PRICES MOVE HIGHER

INITIAL ADVANCES OF TWO POINTS MADE ON "STREET"

(By Associated Press)

NEW YORK, April 3—Stock prices moved irregularly higher at the opening of today's market. Commercial Solvents and Advance Rumely Common each showed initial gains of 2 points. Bethlehem Steel, Radio, American Smelting, General Electric, American & Foreign Power and Bordens advanced a point or so on the opening transactions. Kroger Stores, Missouri Pacific preferred and Safeway Stores fell back a point or more.

Oil shares, which led the upturn yesterday, turned reactionary today on selling inspired by Washington advices that President Hoover was opposed to national agreements for curtailment of crude production on the ground it would be contrary to the Sherman anti-trust law. Standard Oil of California dropped 2 1-2 points, and early losses of a point or so were recorded by at least a dozen others including Standard Oil of New Jersey, Pan American B, Texas company, Atlantic Refining, Marland and Indian Refining.

Despite reports that many autowith cars, the motors attracted a large following in the early trading. Packard quickly advanced 3 1-2 points and General Motors and Chrysler advanced more than two points.

Adams express soared 50 points to a new high record at 675, or 150 points above last Tuesday's low, on the announcement that the company had taken over the American Express company's holdings of American Railway Express company stock. Mathieson Alkali advanced 7 points, Bethlehem Steel 4 5-8 and Advance Rumely common and preferred, Westinghouse Electric, Radio, Royal Baking, General Electric, American Smelting and Republic Steel all sold 2 to 4 points higher.

Foreign exchanges opened steady, with cables unchanged at 4.85 1-4.

COL. E. M. HOUSE GIVEN OPERATION

NEW YORK, April 3 (AP)—Colonel Edward M. House, advisor to President Wilson, was resting comfortably today after undergoing an operation for removal of a tumor on his bladder. His condition was described as very good.

The operation, performed at the harbor sanitarium, was done with the aid of spinal anaesthesia, and Colonel House talked to the surgeons while the tumor was being removed.

"How are things going?" he asked at intervals during the operation which lasted an hour and forty-five minutes. He was not blindfolded and was able to watch the operation to some extent. Shortly before the end of the operation the effect of the anaesthesia wore off, and the doctors urged him to take gas.

"No, I will stand it," he told them, "I don't care to take gas."

Citizens' Bank Has $1,754,222 Deposits

Deposits at the Citizens' National bank, at time of the National bank call on March 27 were $1,754,222.54, not $1,938,993.28 as stated in Sunday's Avalanche-Journal. Through error, the total liabilities was listed as total deposits.

Quite a few people are said to be disappointed over Mr. Coolidge's articles. After all those costumes he wore in Dakota you can't blame people for expecting some wild west stories.

37 AUTOMOBILES

FOR TRADE—Hudson coach for town lots or smaller car. 42 Care Avalanche.

These used cars are pleasing to look at, comfortable to ride in, easy to operate and may be had at low cost.

1928 Imperial Landau Sedan.
1928 Chevrolet Coupe.
1927 Chevrolet Coupe.
1927 Chevrolet Coach.
1926 Chevrolet Touring.

KUYKENDALL CHEVROLET CO.
13th & Ave. J. Phone 1234

BARGAINS

Studebaker Dictator coupe, only driven 5300 miles, looks like new only $985.

Whippet sedan $500.00.

1927 Hudson coach, a good buy at $375.00.

1926 Dodge coupe
1927 Pontiac sedan.

O. W. MOORE
Phone 698 1106 Main

DAILY MARKETS

POULTRY	
Heavy hens	30c
Light hens	17c
Leghorn broilers	17c
Colored springs	15c
Colored broilers	18c
Colored springs	15c
Roosters	6c
No. 1 tom turkeys	30c
Hen turkeys	15c
Old toms	10c
No. 2 turkeys	10c
EGGS	
Per dozen	19@20c

GRAIN	
Good quality maize heads, per ton	$17.00
Kaffir heads, good quality	14.50
Threshed kaffir, cwt.	1.12
Threshed milo maize	1.20
Sudan seed	3.50
LIVESTOCK (Furnished by McDonald Packing Company)	
Cattle, calves, best	9.50@10.50
Cows, choice	6.50@7.00
Yearlings, best	8.50@9.50
Bulls, best	6.00@7.00
Packing sows, top	6.00@7.00

COTTON OPENS WITH DECLINE

OFFERINGS DROP BUT EASE UPWARD AS SALE COVERED

(By Associated Press)

NEW YORK, April 3 — Cotton opened steady at a decline of 1 to 7 points and sold about 10 to 12 points net lower during early trading under liquidation and local and Wall Street selling, inspired by relatively easy cables, and a favorable weather map.

May eased off to 20.43 and new October to 19.86, but offerings were absorbed by covering. There also seemed to be buying in anticipation of a bullish report on boll weevil survival at midday. The market recovered the greater part of its losses. Active months ruled only 2 or 3 points below yesterday's closing quotations by the end of the first half hour.

Prices sagged off again during the morning under realizing or liquidation, particularly in the near months. The market worked back within a point or two of early lows but offerings subsided and trading was quieter, with prices fairly steady. At midday the market was steady at net declines of about 6 to 10 points.

LOWER CABLES ARE SEEN IN OPENING

NEW ORLEANS, April 3 (AP) — Relatively lower Liverpool cables were reflected in an easier opening in the cotton market. First trades showed losses of 4 to 7 points and as the weekly weather and crop report was favorable prices eased a few points additional after the start to 19.75, July 19.84 and October to 19.73, or 7 to 8 points under yesterday's close.

Later shorts covered in advance of the government's boll weevil report to be issued later. At the end of the first hour the market had recovered 4 to 6 points on the loss.

The boll weevil report was considered bullish for some states and bearish for others. Some traders, however, sold. Under pressure of these May declined to 19.66, July 19.72 and October 19.60, or 17 to 21 points below the highs and 16 to 21 points under yesterday's close.

There was a renewal of covering towards noon, and prices rallied 8 points from the lows. Secretary Hester made sales of fertilizer for the 8 months period ending with March, 3,158,217 tons against 3,779,091 tons for the same period last season.

LIVERPOOL SPOTS

LIVERPOOL, April 3 (AP)—Cotton supot limited demand; lower; American strict good middling 11.60; good middling 11.20; strict middling 11.00; middling 10.80; strict low middling 10.55; low middling 10.25; strict good ordinary 8.85; good ordinary 9.45. Sales 5,000 bales, 4,100 American. Receipts 11,000, American 3,800. Futures closed quiet: May 10.58; July 10.60; October 10.49; December 10.47; January 10.46; March 10.46.

NEW ORLEANS COTTON

NEW ORLEANS, April 3 (AP) — Cotton opened steady. Jan. 19.80-B; May 19.75; July 19.85; Oct. 19.77; Dec. 19.80-B.

NEW YORK COTTON

NEW YORK, April 3 (AP)—Cotton opened steady. May 20.55; July 19.95; Oct. 19.93; Dec. 20.00; Jan. 19.98.

Livestock Prices

LUBBOCK LIVESTOCK

The following report furnished by McDonald Packing company:

Cattle; calves, choice white face 9.50@10.00, good medium 8.00@9.50, common and dogies 5.00@7.00; yearlings and heavy heifers, choice 8.50@9.50, good medium 7.00@7.25, common 5.00@7.00; cows, choice 6.50@7.25, good medium 5.00@6.50, common and cutters 4.00@5.00, canners 2.00@4.00; bulls, heavy butchers 6.50@7.25, heavy bolognas 5.00@6.50.

Hogs, choice butchers 9.50@10.00; choice light weights 9.00@9.50; packing sows 6.75@7.75.

FORT WORT HPRICES

FORT WORTH, April 3 (AP)—Hogs 3,400; 180 to 250 pound truck hogs 10.30 @ 10.50; feeder pigs 8.25 @ 9.00.

Cattle and calves: 2,500; fully steady; slaughter steers 11.00 @ 11.85; fat cows up to 10.00; butchers 7.25 @ 7.75; heavy bulls, 8.50 @ 8.60; heavy calves 12.25; others 11.50 and less.

Sheep: 2,000; spring lambs 50c lower; shorn fat wethers steady to 25c higher; spring lambs 15.50; shorn fat lambs 13.50 @ 14.00; shorn fat wethers 10.00 @ 10.25.

CHICAGO PRICES

CHICAGO, April 3 (AP).—Hogs: 14,000; 15-25c lower; top $11.85 for 180-220 lb. weights; packing sows 10.25@10.65.

Cattle: 7000; calves: 2500; strictly good and choice fed steers and yearlings steady to strong; slaughter steers, good and choice 950-1300 lbs. 13.25@15.00; fed yearlings, good and choice 750-950 lbs. 13.50@15.00; cows, good and choice 8.75@11.00; vealers (milk-fed) good and choice 12.00@15.50.

Sheep: 15,000; lambs, good and choice, 92 lbs. down, 16.35@17.50; ewes, medium to choice, 150 lbs. down, 8.75@11.25.

KANSAS CITY PRICES

KANSAS CITY, April 3 (AP) — Hogs: 13,000; 10c to 25c lower; top 11.50 on 200 to 210 pound weights; packing sows, 9.80 @ 10.50.

Cattle: 6,000; calves: 500; steady; slaughter steers, good and choice, 950 to 1500 pounds, 12.25 @ 14.50; fed yearlings, good to choice, 750 to 950 pounds, 12.50 @ 14.75; cows, good and choice, 9.00 @ 11.00; vealers milk fed, medium to choice, 9.00 @ 14.00.

Sheep: 8,000, steady; lambs, good to choice, 92 pounds down, 15.50 @ 16.70; ewes, medium to choice, 150 pounds down, 8.25 @ 10.50.

EARLY SETBACK IN WHEAT QUOTATION

CHICAGO, April 3 (AP)—Notwithstanding Kansas reports of strong winds threatening to damage crops, Chicago wheat prices underwent an early setback today.

Opening at 3-8c decline to 1-8c gain, Chicago wheat later showed a decided general drop. Corn, oats and provisions were likewise easier, with corn starting unchanged to 1-2c off and subsequently sagging all around.

Produce Prices

POULTRY PRICES

CHICAGO, April 3 (AP).—Poultry steady; fowls 31@34; springs 34; broilers 40@47; roosters 23; turkeys 30; ducks 24@30; geese 21.

BUTTER AND EGGS

CHICAGO, April 3 (AP)—Butter lower; creamery extras 45 1-2; standards 45 1-2; extra firsts 45 @ 45 1-4; firsts 44 1-4 @ 44 3-4; seconds 43 @ 43 1-2.

Eggs lower; extra firsts 26 1-2; firsts 25 1-2 @ 26; ordinary firsts 25; storage packed firsts 28 @ 28 1-4 storage packed extras 28 1-2 @ 28 3-4.

MOODY VETOES

(Continued From Page 1)

tion of an independent movement to drive the "Tammanyites" from power.

The bill would have stricken from the law the provision that no party shall fix qualifications of its members, thus leaving the present democratic executive free to bar as voters and candidates in 1930 those who scratched the ticket in 1928.

"I have nothing to say about parties controlling their own destinies as voluntary organizations," the governor said in his short statement giving his reasons for vetoing the bill. "Under ordinary circumstances a bill of this kind would excite little interest and it would have my approval.

Would Prolong Bitterness

"However, the bill comes at this time as one of the indirect results of the division which occurred in the democratic party in the campaign preceding the recent general election.

"It appears evident to me that if the bill becomes a law it will prolong the bitterness which that campaign aroused and will continue and widen the breach in the democratic party.

"I am of the opinion that the welfare of the party and the welfare of the state are to be advanced by promoting harmony among those whose views are in accord with the principles of the democratic party."

REVOLUTION

(Continued From Page One)

the American side of the border. One American was injured yesterday when two miles fell in Naco, Arizona.

REBELS AGAIN DROP BOMBS OVER NACO

NACO, Sonora, April 3 (AP)—Eight bombs were dropped today on the federal entrenchments of Naco in a renewal of what has developed into regular daily Mexican rebel air raids. Seven bombs exploded with undetermined effect. The eighth was a dud. None of the missiles fell on the United States sides of the line.

FURTHER DESCRIBE JIMENEZ FIGHTING

BEFORE JIMENEZ, Chihuahua, Mexico, April 2 (AP) (delayed)—The position of the rebel defenders of Jimenez became more precarious today as the loyal federal army under Gen. Juan Andreau Almazan forced them into a corner of the town, occupied good positions in the city itself and killed one of the most valiant rebel leaders.

Gen. Ascencia Escalante, former commander of the federal garrison at Torreon, and respected by loyal generals as a brave man, was reported slain in skirmishing last night when two rebel attempts to cut their way out of Jimenez were repulsed with heavy losses to the besieged.

Report Escobar Flight

Gen. J. Gonzalo Escobar, the rebel leader in chief, was reported still to be in Jimenez, although soldiers had heard reports that Escobar had fled by horseback, airplane and automobile.

Deserters and captured rebels said that only a few rebels in poor condition remained in Jimenez, but their statements were discounted by the federal commanders. All the deserters and prisoners were absorbed into various loyal units, and there were no court-martials.

The federal forces hold two-thirds of Jimenez and have it completely surrounded. Gen. Almazan sought to force surrender and stop bloodshed.

The rebels center chiefly at the railroad depot, which the federal artillery shell from time to time.

Airplanes continue bombing the rebels, whose forces are reported diminishing at the rate of two hundred a day through capture, desertion and death.

Climaxes Brilliant Campaign

Bottling the rebel army in Jimenez climaxed one of the most brilliant Mexican campaigns, in the course of which Gen. Almazan brought 10,000 men 150 miles over the arid, shadeless, cruel desert in eight days.

The assault upon Jimenez was preceded by days of intense suffering by both the 10,000 men on the hurried march and the 5,000 animals with them.

"Dolores," ("Sorrow"), well names the point where the army hesitated for Easter Sunday. It was the dryest of all, and the suffering of the soldiers and animals was intense.

"Augua," ("water"), was the cry constantly heard as the suffering loyalists trudged towards Jimenez.

ROAD MELON IS TO BE DIVIDED

TWENTY-FOUR TEXAS COUNTIES TO GET SHARE IN FUND

AUSTIN, April 3 (AP)—Twenty-four counties will share in about $3,500,000 worth of highway work to be let by the state highway commission on April 23 and 24. New construction will aggregate 316 miles.

Lettings have been advertised for the following counties: Archer, highways 79 and 30; Hale, highway 9; Foard, highway 28; Cherokee, highway 37; Freestone, highway 32; Ward, highway 82; Jones, highways 92, 30 and 4; Dimmitt, highways 55 and 85; Harris, highway 6; Aransas, highway 57; Cottle, highways 4 and 28; Bell, highway 2; Panola, highway 8; Montgomery, highway 19; Dallas, highway 15; Hall, highway 5; Galveston, highway 6; Uvalde, highway 55; Childress, highway 4; Hardin and Jasper, highway 8; Lavaco, highway 109; Falls, highway, 14; and Gillespie, highway 9.

DAIRY SHOW

(Continued from Page 1)

Mexico; 60 from Stratford, on the Oklahoma border and 600 from Tulia, including a band.

Lubbock county's 4-H club boys stock judging team composed of Jack Stallcup, Fred Elliott and Jimmie Potts, was declared winner in the 4-H club boys livestock judging contests yesterday, emerging victorious over teams from eight other Panhandle-Plains counties. The Lubbock team scored a total of 1249 points in all breeds.

They were followed closely by the Sherman county team with a total of 1232 points. Terry county was third with 1211 points, Lamb fourth with 1183 and Hale fifth with 1160.

Lamb Youth Scores High

Edwin Holland of Lamb county scored high in all breeds with a total of 434 to be followed closely by Fred Elliott of Lubbock with 432. Ray Ballard of Terry was third with 426 and Jack Stallcup fourth with 425.

Lubbock's team scored high in Holstein-Preisans, second in Jerseys and second in Guernseys.

The judging report follows: High team in Jerseys; Sherman county 629, Lubbock 595, Terry 589, Lamb 561 and Swisher 549.

James Leads Jerseys

High man in Jerseys was taken by Tom James of Sherman, with 217. Second went to Edwin Holland of Lamb 216; Plez Harrison, Sherman, 214; fourth, Ray Ballard, Terry, 210, and fifth, Jack Stallcup, Lubbock, 201.

High team in Holstein Preisans—Lubbock 403; Terry 336, second; Hale 280, third; Collingsworth 360, fourth, and Sherman 356, fifth.

High man in Holstein-Preisans—Jack Stallcup, Lubbock, 143; second Fred Elliott, Lubbock, 142; third Olen Peterson, Dawson, 135; fourth Harlan Howell, Terry, 134; fifth Ray Ballard, Terry, 133.

High team in Guernseys—Lamb, 275, first; Lubbock 351, second; Sherman 247, third; Hale 242, fourth; Swisher 225, fifth.

High man in Guernseys—Edwin Holland, Lamb, 96, and Gordy Donaldson, Sherman, 96, tied for first place; Lottie Hobgood, Lamb, second, 93; Fred Elliott, Lubbock, 94, third, and Doss Buntin, Hale, 92, fourth.

Swisher Team Wins

The team from Tulia, in Swisher county, romped away today with first honors in the vocational agriculture team judging contest while Benny, of the Tahoka team, and Tom James of Stratford won the individual trophy given by Dr. S. J. Underwood, Hale Center stockman. The McLean vocational agricultural judgers won the award offered by Howard Ferguson, Amarillo, and Bob Nichols of Tulia.

The $20,000 show barn which Plainview erected for the show is more than full, it has even been found necessary to tie some of the cattle in corners which were not expected to be used. Already Plainview is making plans to enlarge the building before the next show. There were 108 boys from the nine counties and eighteen school where vocational agriculture is taught, entered in the boys' cattle judging contests which was held yesterday under the supervision of R. C. Mowery of Texas Tech.

Dairy Products Entries Bulging

The same situation existed in the dairy products department where there were 57 entries. This department is in charge of K. M. Renner of Texas Tech and the judging is being done by E. N. Shepherdson, head of the animal husbandry department of Texas A. and M.

Experts say that in addition to there being fifty per cent more cattle than last year, the quality is greatly improved and the condition of the cattle is easily one hundred per cent above that of the first show, which proves the results already obtained by the exposition.

Ambition Realized

"My ambition has been realized," said D. F. Eaton, Lubbock county agent and president of the show. "I anticipated a show as great as this in five or ten years but never dreamed we could reach this point with our second show."

The following is a list of the individuals making up the various 4-H club and vocational agriculture teams entered in the contests:

4-H Club Teams

Lamb county—Edwin Holland, Leslie Hobgood, Forrest Weimhold, Albert Green alternate.

Gaines county—Garland Berry, Norman Berry, Carey Roach.

Dawson couny—Olen Peterson, L. J. Hehn, Olgee Gowen, Luther Peterson alternate.

Terry county—Willie Arnett, Roy Ballard, Harlan Howell, Ray Brownfield alternate.

Lubbock county—Jim Potts, Fred Elliott, Jack Stallcup, E. C. Pounds alternate.

Sherman county—Tom James, Condy Donelson, Pleas Harrison, E. J. Masje alternate.

Collingsworth county — Leldon Hudson, Vernon Barton, Roy Pepper, Eli Clement alternate.

Hale county—Doss Buntin, Weldon Nunn, Ralph Hudgins.

Swisher county—Jody Boston, Rondo Dinwiddie, Marlin Hargroves, Ruehl Williams alternate.

Vocational Agriculture Teams

Panhandle—Jack Conner, J. C. Line, Edward Cleek, Francis Molcombs alternate.

White Deer—J. R. Bertrand, Erith Grimes, W. C. Simmons, Justin Enochs alternate.

Hale Center—Joe Scaling, Jack Eason, Wm. Hall, Barcus Bailey alternate.

Bledsoe—William Lewis, Robert Blanchard, J. H. Tupman, Buster Barnes alternate.

Groom—Chas. Anderson, Robert Farley, Loyd Riggins, Raymond Winfred alternate.

Olney—Jimmie Conner, J. C. McClure, Wm. Holt.

McLean—Racy Morse, Ford Bell, M. H. Kinard, Arch Ware alternate.

Spur—Leroy Mims, Marion Jordan, L. D. Foreman, Henry Albin, alternate.

Seminole — Bill Cook, Cleveland Estex, Frank Stack, Merle Parker alternate.

Tulia—James Adams, L. F. Campbell, Woodrow Douglas, Ellis Stewart.

Dalhart—J. W. Johnson, John Goss, Jack Shewbert, Grayford McCarty alternate.

Stratford—Eldon Plunk, Walter Pendleton, Clay Spurlock.

O'Donnell — Earl Grider, Grey Cook, Harvey Barnett, Benton Payne alternate.

Sudan—Donald Robertson, Noel Lumpkin, Coleman Terrell, Wayne Wilkins alternate.

Littlefield—Billie Cooper, Bart Denton, Pierce Teeters.

Olton—Dennis Jones, Marshall Mills, Price Holland, Bailey Hair alternate.

Amherst—Adron Jones, Walter Coulson, Ollie Davis.

Tahoka—Bennie King, Curtis Stevens, Earl George, Taylor White alternate.

HEARING

(Continued from page 1)

man, assistant to the vice-president of the Skelly Oil Co., Tulsa; P. H. Kuhns, Denver, and T. H. Lawson, Wichita Falls, of the Continental Oil Co.; John Hancock, Fort Worth, general counsel for the Texas Pacific Coal and Oil Co.; and C. R. Breedlove, Fort Worth livestock commission merchant.

Combating the T. P.s efforts to establish the need for their subsidiary line, the Texas and New Mexico railway, in order to open southeastern New Mexico to the markets at Fort Worth, El Paso and California, the Santa Fe was enabled at yesterday afternoon's session of the hearing to present intervenors' testimony to the effect that the greater need was for an extension of the Santa Fe from Seagraves to Lea county. Witnesses for the Santa Fe's application were the representatives of the Phillips, Skelly and Continental Oil companies, their contentions being that heavy machinery for oil field equipment, as well as shipments of crude from the field as Lea county develops, travel ordinarily from north and northeast markets to Lubbock and down, via the Santa Fe route.

Cites Midland Refinery

Stating that the Midland Refinery, located at Midland, had a daily capacity of 2,400 barrels, E. W. Sowell, of Dallas, claimed that the T. and N. M. line would serve his company better than the Santa Fe, from the Lea county area. His testimony, and most of the others testifying this morning, was led by G. O. Bateman, of Dallas, of the Texas and Pacific railway's counsel.

On cross examination of Sowell, H. C. Pipkin, Amarillo attorney, conducting the Santa Fe's legal part of the hearing, established the fact that the Midland refinery gets its crude principally from the Atlantic Oil and Refining company's pipe line and does not depend upon any crude from the Winkler field, or other nearby fields.

Albert L. Reed, counsel for the Lubbock Board of City Development, in this city's intervention favoring the Santa Fe, asked on cross examination of Sowell, if he were familiar with efforts of the T. P. railway to put his refinery in differential territory, to which Sowell replied he was not familiar with rates. He opined that his and other refineries of that general locality would offer an outlet for casinghead gasoline from the Lea county field.

Walker Wilson, of Fort Worth, stated that the Gosden and Richardson refineries, located at Big Spring, had capacities totalling 19,000 barrels per day, and that the T. and N. M., he thought, would benefit them by providing additional and close-by supplies of crude oil, casinghead, gasoline and a consuming area for their manufactured products. He said there are four refineries located at Big Spring, with total daily capacities of about 23,000 barrels a day.

Pipkin, on cross examining, had Wilson admit that the territory in question was competitive with all refineries and showed that refineries usually are constructed, following closely the producing areas.

Cattle Owner Talks

Leon Goodman, of Midland, livestock buyer and seller, gave Pipkin and Reed several interesting arguments upon cross examination. On his direct testimony he said he bought about 60,000 head of cattle a year and said that he presumed he was one of the largest buyers of livestock in the state of Texas. He told of owning a ranch in Andrews and Gaines counties and another in Andrews-Winkler counties, about 35,000 acres in all, and claimed that the T. and N. M. would benefit the cattle industry of the area to be served by it, "because cattle produced there are principally stock cattle, and this road would give an outlet to markets," that he preferred and to the counties south of the T. P. main line for feeding in winter.

Scores Santa Fe

Goodman said that Midland buyers considered that city the center for more cattle buyers than any other point in America. He scored the Santa Fe railway for not having made its rates, as he thought they should, in transit arrangements. To his statements about the Santa Fe came Pipkin's close questionings that developed into several arguments.

Reed questioned Goodman as to what markets he had in mind on which no transit arrangements were to be had over the Santa Fe lines.

"I didn't say that the Santa Fe had no transit arrangements over its own lines," Goodman retorted, "but that the Santa Fe did not make any arrangements for feeding in transit with other roads, that I knew of."

"Then your understanding is," said Reed, "that feeding in transit rates on the Santa Fe are not available under the Santa Fe's tariffs, unless the cattle are taken to market all the way by the Santa Fe?"

Goodman answered:

"It's my opinion that the Santa Fe will not cooperate with other lines in a feeding in transit tariff. Now, I'm a cattleman, not a lawyer, nor a technical man, and I just know that we don't get that privilege."

"But you are blaming that condition on the Santa Fe?" Reed queried.

"Yes."

Reed then secured Goodman's admittance that out of about 60,000 head of cattle shipped by him last year, only about 2,000 of them were shipped to the Fort Worth market.

Prefers T. and N. M.

Operating on 160 sections of land located on his ranch about 12 miles Southwest of Lovington, Cecil Scharbauer, of Midland, told of shipping some from Seagraves, but that he prefers the T. and N. M. extension, as offering a quicker service to Fort Worth.

J. A. Lusk, Carlsbad, cattleman owning one piece of land of 20,000 acres south of Lovington and another of 100,000 acres southwest of that town, said he now has about 2,000 head of cattle and that he believes the T. and N. M. best suited to serve his individual interests. Formerly, he said, his cattle have been shipped via Santa Fe from the Pecos Valley and Seagraves to northern and northeastern markets. He admitted, when asked by Pipkin, that his young cattle, principally go to the Texas Panhandle, and that he would ship to the market offering the best price.

Describes Pipe Lines

H. L. Birney, of El Paso, confined his testimony to explaining plans of the Pecos Valley Gas company to lay pipe lines into Lea county, to serve Lovington and vicinity with domestic and commercial natural gas facilities. This company is now piping gas to Artesia and Carlsbad, where they have secured city franchises, and they will serve farmers in those vicinities with gas for running irrigation pumping plants. Plans are to serve the Lovington area similarly, piping natural gas from about 20 to 35 miles of Lovington. The company is now seeking a franchise in Lovington and he stated they would build to serve irrigation farmers in the shallow water belt thereabouts, regardless of whether the franchise for the city of Lovington was granted or not.

This company's natural gas was turned on at Carlsbad last January, Birney stated, and at Roswell in the winter.

Hobbs Man Testifies

A. C. Cheshire, of Hobbs, told of that city's total population being between 200 and 300, at this time, with one producing well, one mile from New Hobbs, making about 760 barrels a day. He was used by Attorney Bateman of the Texas and Pacific, to show that a quantity of building materials, used in his lumber yard, originated on points best served by the Texas and Pacific. Of these the Santa Fe attorneys established the fact that all but brick and tile, from El Paso, perhaps offered only the one haul the T. P. could claim as best.

'WONDERFUL' SAYS MRS. J. E. SIMS

"My Husband Suffered 13 Years With Stomach—Orgatone Relieves Him," Says Lubbock Woman

"It is certainly wonderful how a few bottles of Orgatone, restored my husband's health after he had spent many dollars on other medicines that did him no good," recently said Mrs. J. E. Sims, of 1626 Fifteenth St., Lubbock, Texas.

"For thirteen years," she continued, "he has suffered with a terrible stomach which gave him no end of trouble. He was constantly trying to get relief by taking something or other but just seemed to get steadily worse. The doctors told my husband that he would have to be operated on before he ever got well. They said he had an ulcer of the stomach. Everything he ate disagreed with him, and he would have gas, and dizzy, bloating spells. After every meal, he would just be miserable for hours afterward, and gas bloated him up so, until he could hardly breath. His nerves were just all to pieces and he was so restless, he could hardly sleep at all of a night.

"From the statements that were in the local paper, we thought Orgatone might help him, and a friend also recommended it and he began taking it. He is much better and he feels better than he has in the past thirteen years, and he looks like a new man, and he doesn't suffer at all now, as he used to. Orgatone has done so much for my husband I am glad to recommend it to anyone, suffering as he did, and he will continue taking it as long as he can get it and will keep a bottle of it in our house at all times."

Genuine Orgatone is not a so-called patent or secret remedy but a new scentific treatment containing no alcohol or other false stimulating drugs and s sold in Lubbock, exclusively by the Bowens Drug Store, under the personal direction of a special Orgatone representative. Out of town customers are being supplied by mail upon receipt of price, $1.25 for one bottle or $6.25 for six bottles. Adv.

ROTARY CLUB MEETS TODAY

VISITORS HERE FOR THE RAIL HEARING MAKE TALKS

Meeting in Our Cafeteria's dining hall because of the rail hearing in the regular meeting place at Hotel Lubbock, the Lubbock Rotary club had a number of guests from out of the city today at noon. President Bob Murray was in the chair and Byron C. Dickinson was in charge of the program.

Mrs. R. L. McKnight, "Sweetheart of the 41st District, Rotary International," sang "Let Me Call You Sweetheart" at the request of Past-President Tom Gallaher, Amarillo. With Mrs. McKnight at the piano, Wallace Rix led in club singing and Chairman Dickinson, presided over a one-act play, "The Gathering of the Nuts." He was aided by George Dupree, Lewis H. Price, George Meiser, Herny Prnka and Connor Cole.

A number of the visitors were called upon for brief talks, among them I. C. C. Examiner H. C. Davis, Washington; Hugh H. Williams, Santa Fe, chairman of the New Mexico Corporation commission; J. K. Moore, Oklahoma City; H. L. Birney, El Paso; Luke Roberts, Lovington; Albert Reed, Dallas and Tom Gallaher, Amarillo.

Preliminary selection of the club's directorate was begun today, the election to be finished next Wednesday.

Methodist Board Of Stewards Meets

About a dozen members of the board of stewards of the First Methodist church of this city met in regular session at the church last night.

C. E. Maedgen, chairman of the board, presided over the meeting. No business of consequence was transacted, Mr. Maedgen reported today.

MAXFIELD MUSIC CO.
Wholesale and Retail Piano, Phonograph and Radio dealers. West Texas' Biggest and Finest Music Store
Store No. 4—Phone 1316
Across from Lubbock Hotel

DR. W. J. HOWARD
DENTIST
Telephone 840 Res. 537
Myrick Bldg. Suite 507

CHIROPRACTIC
ALLEN-HETZEL
Electro-Magnetic Mineral Baths
202 Leader Bldg. Phone 540
Lubbock, Texas

AUTOMOBILE LOANS
Cash Loans Made on Automobiles. Present Notes Refinanced
Payments Made Smaller
NOLAN E. WHITLOW & CO.
515 Myrick Bldg.

Up to the minute Styles

See Our East Window

See Our East Window

Golfer Special

$7.50

NEWLY arrived wrist watches for men and women. Some models are decorated with neat engraved work—others pleasingly plain. Every watch is standard make and will keep correct time. Select your watch now while prices are low and stock is complete!

ANDERSON BROS JEWELERS

Just Three Days Left

THURSDAY FRIDAY SATURDAY

in every city—in every town there is one store that undersells—in LUBBOCK it's

Grollman's

BROADWAY at AVENUE J

THURSDAY FRIDAY SATURDAY

2nd. ANNIVERSARY SALE

GROLLMAN'S Bargain Basement

Every Price Is A Low Price

300 PAIR ALL SILK CHIFFON HOSE IN ALL THE NEW SPRING SHADES — 3 FOR $2.00 — **79c**

CHILDRENS KHAKI COVERALLS — **69c**

MENS ATHLETIC UNIONS — **39c**

GROLLMANS "KNOCKOUT" 220 weight, white back, full cut Overalls — Suspender and Highback Triple Stitched — **$1**

LADIES RAYON BLOOMERS — All pastel shades wool made lockk stitched— **39c**

BUNGALOW SHEETS 81 x 90 — Good Quality Wide Hem — **79c**

CHILDRENS WASH DRESSES — Beautful range of new styles, colors nad patterns —well made sizes, 2 to 14 — **98c**

MENS SOCKS — A Real 15c Value Plain and Fancy — **9c**

MENS WORK SHIRTS — Our Regular 98c Value — **69c**

MENS DRESS SHIRTS — Plain and fancy Broadcloth, Madras and Cricket Cloth, regular values up to $3.00, slightly invariable. All collar attached— **89c**

BOYS KNICKERS — Tan and Gray mixtures made for durability 6 to 12— **$1.49**

BOYS ADJUSTABLE CAPS — A Large Variety Of New Patterns — **49c**

LADIES TAN OXFORDS — Walking Heel, sizes 3 to 8, regular $3.50 value — **$2.39**

GREATEST SALE IN OUR HISTORY

COMES TO A CLOSE SATURDAY. FOR THE FINAL THREE DAYS FURTHER REDUCTIONS HAVE BEEN MADE IN MANY DEPARTMENTS. NEW MERCHANDISE HAS BEEN RECEIVED AND INCLUDED IN THIS SALE.

These remaining days afford real opportunity for every family in Lubbock and on the South Plains to supply immediate spring and summer needs and to buy for the early fall and winter. Don't miss these last few days. FOR ECONOMY SAKE come and shop on the three big roomy floors.

COATS

33 1/3

Off our original low prices. A selection of over 100 spring coats, fine cashmerett cloth, tweeds, charmeen and broadcloth neatly trimmed with the most popular furs, foxes, squirrel, ermine fitch, galyak and other attractive trimmings. Every color and style in voque. Don't miss this wonderful opportunity to save one-third on your spring wrap.

DRESSES

EXTRAORDINARY UNDER-PRICED

Our Dress Department is crowded with Value Thrills and Style Surprises.

New Silk ensembles, popular polka dots. Favorite flat crepes. Colorful printed crepes. Beautiful Georgettes in every smart spring color. These Dresses are as new as sprng itself.

$13.85 $19.85 $24.85 $34.85

One group of new Dresses **$10**

WOMEN'S HAND BAGS

Fashion decrees this season that every smartly dressed woman must have accessories to match every dress. To do this the average woman must find real values and that is just what these are. Leather Bags in pouch or under-the-arm styles Anniversary Sale Price—

$1.00

MEN'S SUITS

Mens and Young Mens Suits—all new Sprng patterns in worsteds, Cashmeres and twists. Values up to $27.50, two pants with every suit— **$19.82**

An unusual large association of all pure wool serges, pin stripes and fancy hard-finished worsteds. Grollmans outstanding values up to $34.50, all with 2 pants— **$24.82**

Now extra wear worsteds at $29.82—an achievement of Grollmans. Look to them for steadfast performance, for beauty and lustre, that hard wear can't dim. You'll get them in confined designs in models that express their rugged worth. All with 2 pants. Values up to $44.50 at— **$29.82**

Extra Special 42 High Grade 2 pants Suits in broken sizes tailored by Griffon, Schloss Bros., and Club Clothes—Values to $60.00— $26.82

SHOES

Red Shoes, Ties and Pumps, Spanish and Auban heels, values to $8.85— **$6.92**

Mens Oxfords in new Spring Styles, black and tan— **$6.92**

The new 3-inch heel in patent, red and parchment kid pumps or ties, Anniversary Sale **$5.85**

Queen Quality High grade Slippers in all styles, patterns and leathers— **$5.42**

Mens Freeman Oxfords in all styles and leathers— **$4.69**

GROLLMAN'S Bargain Basement

Every Price Is A Low Price

150 New Spring Dresses, Flat Crepes, Georgettes, Sports, printed and solid colors. None sold singly. If you do not care to buy two dresses, bring a friend and divide the cost— 2 FOR — **$9**

LADIES HATS — Embroidered Straws And Novelties — **$1.49**

MARCY LEE WASH FROCKS — **$1.69**

200 SPRIN DRESSES — Printed Crepes, Georgettes, Flat Crepes and solids. None sold singly. If you do not care to buy 2 Dresses, bring a friend and divide the cost— **$13**

SILKS — Printed Crepes and Chiffons, Georgettes Broadcloth and Sport materials— **$1.00**

KRINKLE SPREADS 80 x 90 — **79c**

BOYS SUITS — All with 2 pants, sizes 4 to 11 Cashmeres and Tweeds, well made— 1 Knicker, 1 Long — **$5.59**

27x27 BIRDSEYE DIAPERS — **$1.59 Doz.**

32-in. GINGHAM — **16c Yard**

BOYS SUITS With 2 LONGIES Sizes up to 17 — **$7.79**

FELT HOUSE SLIPPERS All Colors — **39c**

LEATHERETTE HOUSE SLIPPERS — Padded soles and heels, all colors— **79c**

LADIES NOVELTY SHOES — High and Cuban Heels, Patents, Satins and Kids, Ties, Pump and Straps— **$2.98**