MICROFILM CENTER
P.O. BOX 45436
DALLAS, TEXAS 75235

FRIDAY

THE SNYDER DAILY NEWS

VOL. 25 NO. 93 SNYDER, TEXAS (79549) FRI., AUG. 16, 1974 8 PAGES 10c

The SDN Column

Keeping tab on our neighbors:

Winifred Reutter of White River, S.D., writing in Farmland News, says this country's economy may be suffering from "Made-initis."

"We heard it mentioned on the news this morning when we tuned in one of our Japanese-made transistor radios," wrote Mrs. Reutter. "Our breakfast included Canadian bacon, seasoned with imported pepper and spices. I had coffee grown in Brazil.

"My husband wore his red flannel shirt, made in Taiwan. Today he was fixing fence with barbed wire made in Belgium. He tells me he'll be needing more twine before harvest. It comes from Holland. One of his tractors is a Massey Harris stamped 'made in Canada' ....I did some sewing with my Swedish steel needles and scissors.... Mid-morning I had a cup of English tea (grown in China), using a Bavarian cup and saucer...This afternoon a Volkswagon passed by, probably running on Arabian gas..."

And on until bed time which was signalled by a German clock.

★ ★ ★

On the subject of the economy, Tommy Hart of the Big Spring Daily Herald says the best explanation of inflation he has heard recently is, "It's after you finally get the money together to buy something, it's not enough."

However, he reasoned, "It's like the man said. Even if you could take it with you, where would you spend it?"

★ ★ ★

The approach of football season threatens to make an inconvenience a serious problem for Jim Cornish, publisher of the Post Dispatch.

Said Cornish this week in his Postings column: "We don't know how, or where, but we've managed to misplace our glasses—case and all—and though we figure they must either be down here at the Dispatch or at home, we have rummaged through both places without success in finding them. So, if we've left them at your place, please give us a call. We're going to have to find them or replace them as football season is almost at hand."

★ ★ ★

And Cornish's Dispatch quotes the Audubon, Iowa, News-Advocate on this one, "Beat the high cost of living. Go on a diet because of the food shortage and take a long walk because of the gasoline shortage. Your doctor will think this is a great idea, and you can also beat him out of the high cost of being sick."—WACIL McNAIR.

★ ★ ★

Today In History

By The Associated Press

Today is Friday, Aug. 16, the 228th day of 1974. There are 137 days left in the year.

Today's highlight in history:

On this date in 1896, gold was discovered on Bonanza Creek in Alaska, setting off the Klondike gold rush.

On this date:

In 1777, in the American Revolution, the Battle of Bennington, Vt., ended in an American victory.

In 1861, President Abraham Lincoln prohibited the states of the Union from trading with the seceding states of the Confederacy.

In 1914, the British Expeditionary Force landed in France in World War I.

In 1948, baseball idol Babe Ruth, died in New York at the age of 53.

In 1960, Britain granted independence to the crown colony of Cyprus.

In 1962, the Mont Blanc tunnel in the Alps was completed as French and Italian workers met under Western Europe's highest peak.

Ten years ago: Maj. Gen. Nguyen Khanh took over the presidency of South Vietnam, ousting Maj. Gen. Duong Van Minh.

Five years ago: Britain completed a troop movement into Northern Ireland to help quell the worst fighting between Roman Catholics and Protestants in more than 30 years.

One year ago: The former deputy director of the Committee to Re-elect President Nixon, Jeb Magruder, pleaded guilty to a single conspiracy charge in connection with the Watergate case.

★ ★ ★

The Weather

SNYDER TEMPERATURES: High Thursday, 93 degrees; low, 69 degrees; reading at 7 a.m. today, 70 degrees.

Northwest and Southwest Texas: Clear to partly cloudy through Saturday with no important change in temperatures. Widely scattered afternoon and nighttime showers and thunderstorms most numerous in the Panhandle and south plains. Highs Saturday in the 90s to near 105 over the Big Bend and the extreme east. Lows tonight in the 60s and 70s.

North Central and Northeast Texas: Clear to partly cloudy and hot with widely scattered thundershowers mainly in the extreme northwest through Saturday. Afternoon highs 93 to 102. Lows tonight 71 to 77.

South Central and Southeast Texas: Partly cloudy and warm through Saturday with a few showers and thundershowers along the coast. Highest Saturday 88 to 103. Lowest tonight 68 to 82.

Upper Coast: South to southeasterly winds 8 to 16 knots through Saturday. Seas 1 to 3 feet. A few showers and thundershowers.

Lower Coast: Southeasterly winds 8 to 16 knots through Saturday. A few showers and thundershowers. Seas 1 to 3 feet.

SCENE AT NICOSIA—Smoke lifts up over Nicosia from impact of Turkish air force rocket during air strike by Turkish planes over Nicosia. (AP Wirephoto Via Cable From Tel Aviv)

Turks Capture Lefka Before Truce Deadline

By The Associated Press

Turkish forces reported closing the last gap in their assault line today, putting one-third of Cyprus under Turkish control as both sides declared a cease-fire at dusk to end a three-day war.

The government of Cyprus President Glafcos Clerides, which abandoned the battered capital of Nicosia as Turkish planes and mortars pounded the outskirts, announced that Greek Cypriot forces would quit fighting at 6 p.m. — noon EDT.

From Ankara, Premier Bulent Ecevit declared his forces would halt their offensive at the same deadline.

For five or six minutes after the cease-fire deadline, sporadic firing continued in the capital.

But as of 6:20 p.m. — 12:30 p.m. EDT — the fighting appeared to have ended at least temporarily.

Turkish forces had already captured Famagusta, 35 miles east of the capital of Nicosia, and had been driving on Lefka, 30 miles west of the capital.

Meanwhile, the danger of war between Greece and Turkey lessened as Greek Premier Constantine Caramanlis said in a broadcast that the Greek army would not reinforce the Greek Cypriot troops because this would leave Greece defenseless.

Turkish tanks late Thursday afternoon rolled into Famagusta, the Mediterranean island's chief port. The action established a 35-mile line from the capital, Nicosia, to the east coast.

Associated Press Correspondent Peter Arnett reported that the Greek Cypriot national guard and police fled from the city, and the Greek Cypriot quarter was deserted. There was no opposition as Turkish troops moved from the Turkish Cypriot sector into the Greek quarter today.

The Turkish radio said the Turks also captured the naval base at Boghaz, 10 miles north of Famagusta.

Another Turkish column was pushing westward to extend the line from Nicosia to Lefka, on the northwest coast. It was reported six miles from Morphou, a major town 21 miles west of Nicosia and 10 miles from Lefka. The Turkish Cypriot radio reported Greek and Greek Cypriot troops were "retreating in panic" from Lefka.

Subsidies Stay In Transit Bill

WASHINGTON (AP) — Mass transit supporters have cleared their most formidable hurdle by beating back House efforts to take out operating subsidies. They now face a fight on the amount of money to be authorized.

Attempts to delete operating subsidies from the $20 billion, six-year bill were defeated on Thursday 202-197.

Debate on the bill will resume on Monday, when Republicans will try to trim it to $11 billion and Democrats will try to hold the line at $15.8 billion.

House Majority Leader Thomas P. O'Neill Jr., D-Mass., had warned that dropping operating subsidies would have killed the bill.

Rep. Dale Milford, D-Tex., who had sponsored the amendment, said operating subsidies constituted a "big city rip-off."

The mostly Republican opponents of the subsidies said they would be wasted because local transit systems would have no incentive to keep costs down.

Rep. LaMar Baker, R-Tenn., called it a "big city, big union bill" which rural congressmen shouldn't support.

But supporters said the big city congressmen had gone along with subsidies on agricultural commodities for years. They said rural members must realize mass transit is a national need, not a handout for special cases.

As a trade-off for keeping the bill free of restrictions on the use of operating subsidies, Democrats did not fight a motion by Rep. Don H. Clausen, R-Calif., to reduce from one-half to one-third the federal share of operating subsidies—$1 in federal money to $2 of local money. It passed by voice vote.

Action On Task Force Taken

WASHINGTON (AP) — Congress is rushing Pres. Ford's request for weapons to use in the battle against galloping inflation.

Acting three years to the day after the Nixon administration first froze wages and prices, banking committees in both houses approved a bill creating a White House agency to monitor the economy.

But members of the House and Senate emphasized they neither expect nor desire the new agency to lead to a new round of wage-price controls.

And there was a widespread feeling that the new agency really won't be able to do much to halt inflation.

But, as Chairman John J. Sparkman, D-Ala., of the Senate panel explained, "This is his (Ford's) first effort to do something and I think we ought to give him the modest power he asks for."

Chairman Wright Patman, D-Tex., of the House committee, said, "Many of us have doubts about the effectiveness of this task force approach but let's give the President's suggestion a try."

Both houses are expected to approve the bill Monday, meaning the measure could go to Ford for his signature by midweek.

The bill would create a White House agency with no enforcement power, but with authority to constantly monitor wage and price increases, productivity, shortages and other economic factors with the aim of giving the government the information it needs to move against inflation.

The House committee approved the measure 27-7. The Senate panel accepted it on a voice vote without dissent.

The new agency won the endorsement earlier on Thursday of representatives of business and labor.

Andrew J. Biemiller, chief lobbyist for the AFL-CIO, repeated the federation's opposition to wage-price controls, contending that nothing was contributed under the Nixon administration's program except wages.

Biemiller added that labor will go along with the agency, even though describing it as "a public relations gimmick."

FOR PERSONAL CALLS

Briscoe Sorry, Reimburses State

By ROBERT HEARD
Associated Press Writer

AUSTIN, Tex. (AP) — Gov. Dolph Briscoe has apologized for 48 personal telephone calls made at state expense by his daughter, Janey, from the Governor's Mansion to the daughter's husband at their San Antonio number.

"I'm sorry. I didn't know about it. It won't happen again," Briscoe said Thursday after being made aware of the calls by a query from The Associated Press.

Scores of other personal, long distance calls have been made from the mansion and paid for by the state since Briscoe, the wealthiest chief executive in Texas history, moved in.

The governor's apology was relayed through his press aide, Bob Hardesty, who said Briscoe immediately wrote a check for $147.05 to reimburse the state for the daughter's calls to her husband, Ed Vaughan.

The governor also issued a statement late Thursday saying, "Obviously mistakes have been made on use of the mansion telephone. They were certainly unintentional. My staff is now making a complete review of all my telephone records. If there is any doubt whatever about the official nature of a call, I will reimburse the state for the cost of that call."

Earlier Thursday, Hardesty told The AP a telephone credit card is used for al personal calls made by Briscoe, his wife and their children.

The comptroller's office will not pay for calls from state telephones unless they are related to state business. However, all the expense vouchers containing the telephone bills are certified by Briscoe's aides, and the comptroller's office accepts that certification.

An AP check of telephone records, state expense vouchers and state pay warrants shows that in 10 of the 19 months Briscoe has been in office 105 calls have been made to 29 telephone numbers in Uvalde, the governor's home town. That is more than half of all the state-paid long distance calls from the mansion.

The records in the comptroller's office and at the State Board of Control are incomplete. The clerk at the State Board of Control who is supposed to make copies of telephone records failed to do so for nine of the 19 months.

The calls to Uvalde include 41 to Briscoe's other daughter, Cele, 18.

Other calls to Uvalde that appear to have no connection with state business include:

—Two to Briscoe's mother.

—Two to the Palace Drug Store.

—Six to a hairdresser, Larry Taylor Coiffures.

—Five to the M&M Furniture Co.

—One to the H.E.B. Grocery Store.

—One to Richard's Jewelry & Gifts, Inc.

—Two to the Lutheran Church.

—Four to Briscoe's office in the First State Bank of Uvalde and one call to the bank.

For the 10 months, the state-paid long distance calls from the mansion totaled 198, and the total bill, before taxes, was $328.67.

Briscoe reportedly owns approximately 300,000 acrss of farm and ranch land, and he leases another 600,000, giving him control of more land perhaps than any other Texas citizen.

The legislature gives him $83,000 a year to run the mansion, most of which goes for salaries to eight mansion employes, including cooks and maids.

The state's first family must buy its own food, but all maintenance costs and such things as replacement of furniture or drapes comes out of the mansion appropriation.

Dyess Airman Jumps To Death

SAN ANTONIO, Tex. (AP) — A 20-year-old airman squeezed through protective bars at the HemisFair Tower here Thursday night and leaped 620 feet to his death after phoning a television station of his plans.

He was identified as Airman 1.C. Ronnie Scott, stationed at Dyess Air Force base at Abilene, Tex. His parents, Mr. and Mrs. Avloid Scott, said Ronnie had not appeared depressed before the jump. He left behind a 19-year-old estranged wife in Boston, Mass.

Police said Scott had been seen using a pay telephone from an observation deck.

Ford Sets Very Busy Schedule

WASHINGTON (AP) — President Ford conferred today with Teamsters Union President Frank Fitzsimmons, the second labor leader he has invited into the Oval Office in the week since he became president.

Ford also arranged a meeting with holdover economic counselor Kenneth Rush and a briefing from the Office of Management and Budget on the latest federal spending outlook.

Fitzsimmons was one of former President Nixon's chief labor supporters, but the other labor leader Ford met this week, AFL-CIO President George Meany, had been sharply critical of Nixon's policies.

King Hussein of Jordan also was on Ford's morning schedule and will be guest of honor at a White House state dinner tonight.

Ford's work days were becoming longer and longer as he neared the end of his first week in office.

On Thursday he vetoed a bill that would have authorized $47 million more each year for health research to combat animal diseases. He said he did so because the measure "would add further to the federal taxpayers' burdens without significantly meeting national needs and would only add to inflationary pressures within the economy ..."

In other developments:

—Ford named his former college roommate and law partner, Philip A. Buchen, as his White House counsel.

Oil Costs Up Trade Deficit

WASHINGTON (AP) — High oil costs helped force the federal balance of payments into a $6.3-billion deficit for the three months ended June 30, the government says.

The balance of payments reflects the flow of cash into and out of the country.

Combined with a $900-million deficit for the first three months of the year, the nation had a $7.2-billion cash flow deficit for the first half of 1974.

Commerce Department figures released Thursday showed that increased American spending for imported oil and a heavy demand on U.S. banks from foreigners borrowing to pay their own oil bills were primarily responsible for the deficit.

ON PROPOSED CHARTER

Demo Commission To Wind Up Work Sunday

By DON McLEOD
AP Political Writer

WASHINGTON (AP) — The last preliminary bout to the Democratic party's miniconvention begins Saturday in Kansas City with the drafting of a proposed party charter.

Old party antagonisms could produce the first volley in another intraparty battle, depending on how well the charter commission does in compromising the remaining sore issues.

The Saturday and Sunday sessions wind up the work of the commission, which was created by the reform wing during the 1972 presidential campaign and directed to draw up the first formal charter for a modern political party.

The final version will be voted on in December by the party's first midterm convention, also in Kansas City.

A tentative charter has been circulating since March to allow support or opposition to specific planks to develop.

Fights are expected to come in three major areas: The manner of electing national party chairmen, whether to continue the midterm convention idea and creation of a judicial council to referee party disputes.

For the most part, the charter formalizes long-standing structures and procedures.

But there are some important innovations, including something of a Democratic bill of rights which guarantees open access to the party for "all who desire to support the party and who wish to be known as Democrats."

Two competing formulas would change the system for electing national party chairmen, both aimed at avoiding past conflicts but taking different approaches.

The leading plan would provide for election of the national chairman just before and just after each presidential campaign. This would allow the party's presidential nominee to pick a chairman of his choice to head the party during his campaign.

But it also would avoid the embarrassment the party went through after the last presidential election when the chairman, Jean Westwood, was ousted after Sen. George McGovern's landslide defeat.

An automatic post-campaign election would allow the choice of a new chairman with better party support without the necessity of first throwing the old one out.

However, an alternative supported by the staunchest reformers would remove the whole thing from the influence of presidential politics by having the chairman elected after each campaign.

This would mean a chairman picked without the influence of the euphoria following a nomination and untied to any particular candidate. But it also would mean a presidential nominee picked four years later might have to campaign with a chairman not of his choosing, possibly even a political opponent, at the party helm.

Some compromise is expected on the question of whether to continue the midterm conventions mandated by the reform wing at the 1972 national convention.

The reformers support the miniconventions, held midway between the presidential conventions, as a way of keeping the professionals in touch with the grass roots and of thrashing out interim issues.

Staff Doctors Tell Panel Of Harassment By FDA

By TOM RAUM
Associated Press Writer

WASHINGTON (AP) — The Food and Drug Administration frequently suppresses unfavorable reports on new drugs and disciplines those who draft them, a group of FDA staff doctors has told a Senate panel.

Eleven medical professionals testified on Thursday, citing numerous instances in which they said their adverse reports on drugs were overturned by FDA officials. Some said that after making such reports, they were taken off the case and the drug assigned to another doctor, who subsequently recommended its approval.

Six of the FDA staff doctors said they were transferred to less important jobs and away from their field of expertise after speaking out against certain drugs or against FDA procedures.

Their testimony came before a joint meeting of Senate Judiciary and Labor-Welfare subcommittees in an investigation of the nation's pharmaceutical industry and the government agencies regulating it.

An FDA spokesman said the agency had no immediate comment on the allegations.

Sen. Edward M. Kennedy, D-Mass., chairman of the hearings, said the 11 FDA doctors were subpoenaed and did not appear voluntarily. He warned FDA officials against attempting to take "any administrative action" against the employes because of their testimony.

Dr. J. Marion Bryant, a cardiologist with the FDA, said he was severely reprimanded by his bosses for speaking out on a drug he felt was "exceedingly dangerous."

"I was harassed.... I was reprimanded for speaking out in such a fashion," Bryant testified. He also said he was transferred out of the agency's cardiology section after devoting more than 30 years of his life to cardiology.

"I was continually harassed in the way I was trying to do my work," testified Dr. B. L. Appleton. "My superior at that time was going behind my back and giving my findings to the (drug company) sponsor" of the drug being reviewed.

The FDA is charged with reviewing and approving or rejecting all new products that pharmaceutical firms want to market.

Several of the witnesses said their unfavorable reports on drugs were later changed to reflect a more favorable finding. Others testified they were pressured by FDA officials to change and modify their recommendations to pave the way toward FDA approval of drugs they felt should not be marketed.

"I've had significant portions of some of my reviews deleted," said Dr. Carol Kennedy, a specialist on psychiatric drugs. She testified that she was transferred to a section that checked contact lenses after voicing her criticism of FDA procedures.

Sen. Jacob K. Javits, R-N.Y., ranking Republican on the Labor and Welfare Committee, said he was "deeply shocked and troubled" by what he called "these very, very serious charges being made by professionals in sworn testimony."

Housing Bill Sent To Ford

WASHINGTON (AP) — A compromise $11.3 billion housing bill was passed by the House on Thursday and sent to President Ford.

The measure is believed acceptable to the new administration although it contains some ideas which had been opposed by former President Richard M. Nixon, as well as things he proposed.

The vote was 377-21.

Included is a proposal by Nixon for combining programs into block grants giving local authorities more discretion in the use of federal funds. The bill combines seven specific categorical programs into an $8.6 billion community development block grant.

The grants would be allocated on the basis of population and prevalence of poverty. Cities would be assured for three years of at least the level of grants they had received earlier.

In a section which Nixon had opposed, the bill would make available about $250 million over the next two years for each of two subsidy programs. These would provide subsidies for home ownership by low-income families and for low-rent apartments.

A section aimed at boosting the housing industry would raise from $33,000 to $45,000 the ceiling on FHA-insured mortgages on single-family homes.

Also included is authorization of $1 billion for programs of housing production, rehabilitation and leasing estimated to benefit about 400,000 persons.

Another $800 million was allocated to the developers of housing for the elderly and handicapped. Also included are $150 million for conventional public housing, enough for about 90,000 new units, and $850 million for construction or rehabilitation of current public housing.

The exact amounts to be spent will depend on separate appropriations legislation.

THE SNYDER DAILY NEWS

Published Sunday morning, and each evening except Saturday by the Feather Printing and Publishing Co., at Snyder, Texas 79549.

Entered as second class matter at the post office at Snyder, Texas.

SUBSCRIPTION RATES: By carrier in Snyder 45 cents per week $1.85 per month. By mail in Scurry and adjoining Counties, one year $14.95. Balance of Texas and all other states $21.00.

MEMBER OF THE ASSOCIATED PRESS.

The Associated Press is exclusively entitled to use for republication all news dispatches in this newspaper, also local news published herein. All rights reserved for republication of special dispatches.

Bentsen Warns Of Optimism

ALBUQUERQUE, N.M. (AP) — Sen. Lloyd Bentsen, D-Tex., warns against a national wave of excessive optimism following the resignation of former President Nixon and the end of the Watergate ordeal.

"The obvious gut reaction is that the future surely can't be as bad as the past we have just undergone," he told the National Legislative Conference Thursday.

"But the reality hasn't changed just because the office of the presidency has changed. The problems remain."

He added, however, that he was encouraged by "seeing new national leaders emerge to take on these problems. I can't help but marvel at the strength of the system."

He attributed the smooth transition of national power to a "basically intelligent electorate. They know the difference between good government and bad politicians."

Bentsen said solutions to the national problems, from inflation to restoring confidence in government, will require a bipartisan approach.

And he said the Democratic Congress can be expected to meet President Gerald Ford "more than halfway. We have left an era of confrontation for an era of cooperation."

He said one of the first priorities facing governments of all levels is to heal the "shattering of confidence. If we are going to be able to have constructive programs, then we have to win back the confidence of the people."

Bentsen said the American people "don't expect saintliness from their elected officials, but they do expect honesty."

Six Die In Home Fire

BROOKHAVEN, Miss. (AP) — Six patients died and 10 persons escaped today when fire destroyed Moore's Rest Home just east of Brookhaven, authorities said.

Authorities said nurse Christine Carnley, who was on duty when the blaze began about 5 a.m. at the two-story home, returned to the building several times to help nine patients escape.

Cause of the blaze was not known.

Shirley Named US Ambassador

ACCRA, Ghana (AP) — The government of Ghana has announced that Shirley Temple Black has been appointed United States ambassador to the African nation.

Although there has been no announcement from the White House, the State Department in Washington said there was no reason to dispute the Ghana report.

The Ghana announcement said Mrs. Black succeeds Fred Hadsel, a career diplomat who recently returned to the United States.

Mrs. Black, the former child star, began her government career by running unsuccessfully as a Republican candidate for Congress. She was named by former President Richard M. Nixon to the U.S. delegation to the United Nations General Assembly that met in 1969. Later she served in the U.S. delegation to the 1972 U.N. Conference on the Human Environment held in Stockholm.

Alabama ranks 16th among the states in the number of beef cows and 20 in total cattle.

Judge Rules For Millionaire

COLORADO SPRINGS, Colo. (AP) — A district court judge Thursday denied a petition by the mother of Texas millionaire Otto A. Koehler Jr. for appointment of a conservator of Koehler's $10 million estate.

In making the ruling, District Court Judge Donald Campbell said in effect that Koehler could do what he pleased with his money as long as he hasn't been declared legally incompetent.

Koehler, heir to the Pearl Brewer Co. fortune in San Antonio, had been involved in legal battles with Emory John Brady Hospital here and with Mt. Airy Psychiatric Hospital in Denver. After being transferred to Mt. Airy for psychiatric evaluation, he walked away in May, but was returned and placed in a locked ward six days later.

Since that time Koehler, who was committed to Brady Hospital 10 years ago by his family, who said he had problems with alcohol, has been placed on an "out patient" basis at Mt. Airy.

Koehler had sought a U.S. District Court injunction ordering his release from Mt. Airy before he walked away, but the injunction was denied.

The U.S Supreme Court in June denied Koehler's request for freedom through a writ of habeas corpus because the Colorado Supreme Court hadn't decided on the constitutionality of the mental health laws.

Two State Bank Charters OK'd

AUSTIN, Tex. (AP) — The State Banking Board has approved two new state bank charters and turned down six others, State Banking Commissioner Robert E. Stewart said Thursday.

The two interim charters approved were New Cullen Center Bank & Trust Co., Houston, and the Brookfield State Bank, Houston.

The organizers may now collect capital funds and furnish such evidence to the department to proceed with the organization.

The applications denied, all because the board found a lack of public necessity for the bank plus indications of an unprofitable operation, included:

Houston General Bank, Houston; Brazos Community Bank, Stafford; First State Bank of Stafford, Stafford; Texas City State Bank, Texas City; Capital Bank & Trust Co., Dallas, and South Capital Bank, Houston.

HOSPITAL NOTES

ADMISSIONS: Pamela Ratclifs, 2434 Sunset; Margie Mathis, Box 212, Fluvanna; Deborah Gilcrease, 1207 Twenty-fifth; Maxine Williams, 508 Thirty-third; Eula Chambers, 1204 Twentieth; Oscar Talley, 210 Thirty-first; Annie Evans, 204 Thirty-eighth; Eula Garrison, Rt. 2, Hermleigh; Alberta Smith, 3005 Ave. N.

DISMISSALS: Dixie Brooks, Edna Clayton, Angie Tavarez, Emily Roberts, Arnold Jones, Lillie Ellington.

BIRTHS

Mr. and Mrs. Daniel D. Gilcrease, 1207 Twenty-fifth, are the parents of a 7 lb. 9½ oz. baby boy, born at 11:54 p.m. Aug. 15.

Hog producers in Alabama grossed $74 million in 1972, up $20 million from 1971.

ATTENTION:
IS YOUR DRIVERS' LICENSE SUSPENDED?
We file SR-22, cancelled or refused, Senior citizens, poor driving records, underaged drivers, military.
Write: STEWART INSURANCE AGENCY
351 W. Jefferson, Room 506, Dallas, Tx. 75208

IN NAACP PAGEANT—Shelia Thompson, left, and Shirley Sneed are candidates for Miss Teenage NAACP. The pagent will be held Thursday at 7:30 at the Child Development Center. Mrs. B.W. Washington of the Lubbock NAACP Chapter will be the guest speaker and will present the pageant winner.

Feedlot Totals Are Down 23%

By DON KENDALL
AP Farm Writer

WASHINGTON (AP) — Feedlot statistics for July illustrate the massive cutbacks in grainfed beef production and also indicate some operators may wish they had trimmed inventories even further.

As of Aug. 1, says the Agriculture Department, the cattle feedlot inventory in seven major beef-producing states was 7,007,000 head. That was down 23 per cent from Aug. 1 last year.

But the report, published at mid-week, also said 1,212,000 new cattle were replaced in feeding pens during July, up 7 per cent from July 1973.

The main reason, of course, was that many feedlots had been cleaned out of cattle during previous months when low market prices and high feed prices combined to bring widespread losses to the industry. In May, for example, placements were down 39 per cent from a year earlier and in June they were down 49 per cent.

Market prices of cattle for slaughter improved in July, averaging $41.81 per hundredweight for steers at midwest markets, up $5.52 from June. That rise, coupled with sharply lower prices for feeder stock needed to rebuild inventories, evidently was enough to encourage many operators to restock pens.

Prices of choice feeder cattle in the 600-to 700-pound range have dropped precipitously from peaks of near $70 a year ago to have that record level. And USDA experts say they think those will continue low for the remainder of 1974.

Thus, with lower feeder cattle costs and some rise in the slaughter market, the July placements showed some operators thought they could make a profit over the next few months.

But meantime, since drought became more severe in the Midwest the corn crop has been trimmed far below earlier expectations and feed prices have risen again. That will put a further crunch on whatever recovery cattle feedlot operators anticipated.

There is risk of distortion in taking the USDA report at face value, at least the part showing July placements being up 7 per cent from July last year. For one thing, feedlot cattle placements were declining a year ago. In July 1973, feedlot cattle placements were down 11 per cent from the same month in 1972, and down 5 per cent in August.

Therefore, the 7 per cent increase last month from a year earlier related to the sharply reduced level of placements in July 1973.

Looking ahead a few months, USDA economists still think a larger proportion of the nation's beef will come from cattle now being pastured or fed reduced grain rations. They say there is no sign that the feedlot business is out of the woods and soon will return to its former role of producing high-grade beef from grain fattened animals.

Roll Call On Transit Proposal

WASHINGTON (AP) — Fourteen Texas congressmen were on the losing side Thursday when the House defeated a proposal to delete a provision for federal subsidies for operation of transit systems out of the mass transit bill.

The proposal was in motion submitted by Rep. Dale Milford, D-Tex. It was defeated 202 to 197.

Here is how the Texas delegation voted. X indicates not voting.

Archer, R, yes; Brooks, D, yes; Burleson, D, yes; Casey, D, yes; Collins, R, yes; De la Garza, D, x; Eckhardt, D, no; Fisher, D, yes; Gonzalez, D, no; Jordan, D, no; Kazen, D, yes; Mahon, D, yes; Milford, D, yes; Patman, D, no; Pickle, D, no; Poage, D, yes; Price, R, yes; Roberts, D, yes; Steelman, R, yes; Teague, D, x; White, D, yes; Wilson, D, no; Wright, D, no; Young, D, no.

Nancy Moves Up

WASHINGTON (AP) — Nancy Howe, who has handled Mrs. Gerald R. Ford's press and social arrangements since Ford became vice president, has been named personal secretary to the new First Lady.

MIDDAY STOCKS

By The Associated Press

AT&T	42½	up	¼
Atl Rich	81⅞	off	1½
Beth Stl	30¼	up	⅛
Borden	18⅝	off	⅛
Brit. Pet	7⅛	off	⅜
Cat Trac	52½		
Celanese	32½	up	½
Chrysler	14⅛		
Cities Svc	41⅛	up	¼
Coca Cola	80¼	up	1½
Cont Oil	35¾	off	⅛
Dow Chem	63⅛	up	½
duPont	140⅞	off	¼
Eastman	85⅜	up	⅛
El Paso NG	10¾	up	⅛
Exxon	72⅛		
Fairchild Cam	29½	up	¾
Ford	40⅜		
Gen Elec	42¾	up	¼
Gen Foods	20¼	up	¾
Gen Mtrs	41½	up	¼
Gen Tel	19⅞	off	⅛
Gen Tire	13⅝	up	¼
Goodrich	20	up	½
Great A&P	10⅝		
Gulf Oil	19⅜	up	¼
IBM	201	up	1
Int Paper	48		
John Joh	87¾	up	1¼
Litton	6½		
Marathon	33⅜	up	⅜
Marcor	25⅞	off	⅛
Mobil Oil	38⅞	up	¼
Monsanto	60¼	up	⅝
Penn Cent	1⅞		
Penney	57¾	up	¼
RCA	13⅜		
Safeway	34⅝		
Sears	65¼	up	⅞
Sony	6¼	up	¼
Stand Ind	77⅝	up	⅝
Sun Oil	36¾	up	⅜
Texaco	24⅝	off	⅛
Texas Inst	75		
Un Carbide	42⅜	up	⅜
Uniroyal	7¾		
US Steel	44⅞	up	½
Woolwth	12⅜	off	¼
Xerox	87	up	1⅛

DON'T BUY A HEARING AID
UNTIL YOU HAVE READ BOOKLET
BY
CONSUMER PROTECTION AGENCY
SEND 10¢
TO: BOOKLET
790 Cypress
ABILENE, TEXAS 79601

Hoaxes Change Procedure

WASHINGTON (AP) — House members will have to hand in their statements personally to get them in the Congressional Record from now on, thanks to publication of some spurious material.

In the past, House members have been able to drop Record material into boxes located in House corridors, But that was changed after the publication of false, satirical statements attributed to several congressmen.

Rep. Wayne L. Hays, D-Ohio, chairman of the House Administration Committee, called for a Justice Department investigation, and Speaker Carl Albert, D-Okla., vowed to get to the bottom of the matter.

One of the fake statements, attributed to Rep. Earl F. Landgrebe, R-Ind., urged President Ford to appoint former President Richard M. Nixon as vice-president, and then resign.

And, commenting on Nixon's farewell speech, that statement said that while Nixon said his mother was a saint, he "omitted mention of his own saintly qualities."

And another false statement, attributed to Rep. John M. Ashbrook, R-Ohio, praised the Chilean junta for its efforts to return that country's resources and workers "to their rightful American owners.

"In any free society, there is a right to exploit the underclass, the right to summary execution of the lawless and the rights of American investors in our system of free world enterprise ....

"The military government ... should be commended, not condemned, for their effort to return the resources and the workers of Chile to their rightful American owners ..." said the statement falsely attributed to Ashbrook.

Landgrebe commented that the statement attributed to him sounded like something out of Mad Magazine.

Scouters To Plan Autumn Round-Up

Cub Scout leaders and Boy Scout leaders will meet Saturday evening at 7 in the National Guard Armory for the Fall 1974 All American Round-Up Kickoff and pot luck supper. All Cub leaders, whether Den Leaders, Webelo Leaders, Cubmasters, or committeeman are urged to attend.

The schedule of the Round-Up will be made and each unit will decide when and where it will hold its rally. Goals for the Round-Up will be set for the Unit Ribbon, Leader's Mug, and individual boy patches. Units which reach their commitments of newly recruited boys will be awarded ribbons and mugs, and each boy who recruits a new boy will be awarded a special patch to be worn on his uniform.

Supper will be served at 7 with the invocation given by Rev. Otto Schaufele, pastor of First Christian Church. The meal will be a pot luck affair, with each family bringing a dish.

All leaders and their families are invited and arrangements have been made for younger children during the business part of the evening.

Two Injured In Mishap

The Snyder Police investigated an automobile mishap shortly before noon Thursday at 1411 Twenty-sixth Street. Involved were a 1965 Plymouth Fury driven by Betty Gaddis, Box 575, and a 1969 Ford, driven by Neal Steadman Brooks, Route 2.

Mrs. Gaddis was taken to Cogdell Memorial Hospital by Snyder Taxi Service, while Lucille Boyd, a passenger in the Ford, was taken by private car.

Report Nixes Impeachment

By JIM ADAMS
Associated Press Writer

WASHINGTON (AP) — While asserting that former President Richard M. Nixon was not hounded out of office, a draft report by 10 House Judiciary Republicans says he wasn't impeachable on most charges either.

The draft report contends the only "direct and persuasive" impeachment evidence the committee ever received was Nixon's own statement last week that he approved an initial Watergate cover-up effort and then concealed that fact.

"We hope that it will not hereafter be said by many that Richard Nixon was 'hounded out of office,' for that is not true," the draft says.

It says that until Nixon's own statement, the only Watergate cover-up impeachment evidence the House committee had was "layer upon layer of hearsay."

The 10 Republicans voted against all three impeachment articles approved by the committee, but all 10 announced after his Aug. 5 disclosure that they would vote for the Watergate cover-up article on the House floor. Seven committee Republicans voted for at least one impeachment article.

Nixon resigned before the end of the week, saying his loss of support in Congress left him no other choice.

The minority report of around 100 pages is to be published with the 175-page majority report and individual views next week as the Judiciary Committee's official report on the three impeachment articles.

The majority report concludes that "from the beginning the President knowingly directed the cover-up of the Watergate burglary."

It also concludes that Nixon "repeatedly and willfully" abused his power by misusing federal agencies such as the Internal Revenue Service and by violating rights of citizens, particularly Pentagon Papers figure Daniel Ellsberg.

Sharply disagreeing with both those conclusions, the Republicans' draft report says Nixon did not direct the Watergate cover-up but rather joined "an ongoing conspiracy" to obstruct justice in 1972.

It says the only hard evidence is his own statement that six days after the Watergate break-in he approved an effort to steer the FBI away from investigating the first leads that it was his re-election committee's operation.

The Republicans' report says the committee's evidence disproved an allegation that Nixon ordered a $75,000 hush-money payment to Watergate conspirator E. Howard Hunt Jr.

It says witnesses established that arrangements for paying the money already were being made by the time Nixon made comments at a March 21, 1973, meeting that could be interpreted as meaning that he might approve of it to buy time.

The minority report also says there is no good evidence that Nixon ever offered clemency to buy Watergate defendants' silence.

Tapes Issue Is Handed To Buchen

WASHINGTON (AP) — President Ford has placed in the hands of his new White House counsel the issue of what to do with Richard M. Nixon's Watergate tapes, a source close to the President said today.

The source reported that Philip Buchen, a long-time Ford friend who was named White House counsel Thursday, was handed the issue because the new President thought it was "better to get legal advice from a Ford man who was untouched" by the Watergate scandal.

Soon after his appointment, Buchen and the man he is replacing, J. Fred Buzhardt, met with representatives of the office of special prosecutor Leon Jaworski to discuss the status of Nixon's tapes.

Afterward the special prosecutor's office said, "None of the files will be moved pending further discussion."

Indications were that Ford was unhappy with the manner in which an informal opinion had been rendered by White House lawyers that the tapes were the personal property of Nixon.

That opinion — by Buzhardt and James D. St. Clair, Nixon's chief Watergate lawyer — was announced as St. Clair returned to his private law practice in Boston.

While Ford was making no clear attempts to overturn the opinion, sources said he saw that the issue could become a controversial one and wanted his own appointee in the post as White House counsel.

"He'll be guided by what Phil Buchen recommends," the source said.

Ford's selection of Buchen, 58, his former law partner in Grand Rapids, Mich., was no surprise, but the suddenness with which he decided to put him in charge of the counsel's office was unexpected.

DENSON CAR RENTAL
300 E. HWY.
Phone
573-3912

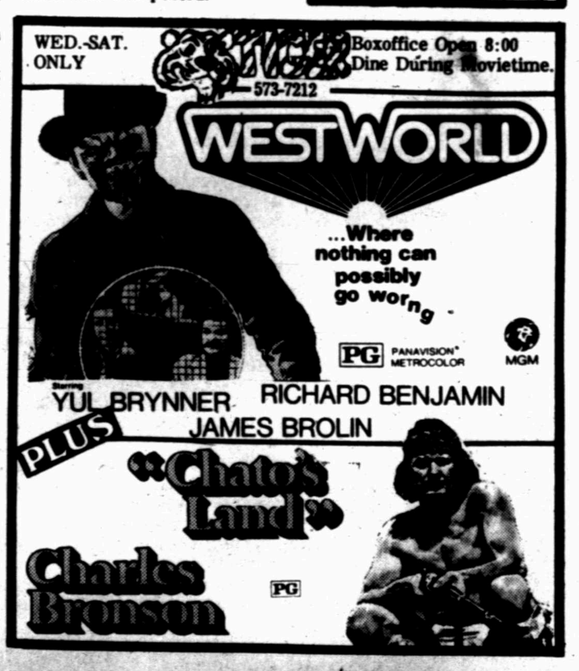

RECEIVE CERTIFICATES—Looking over their certificates for completing the requirements for the Texas Reading Club are Angela and Carrie Lieb, foster daughters of Vestal Maner, with Jearldene Anderson, clerk at Scurry County Library. Certificates of completion are ready to be picked up at the library for those eligible to receive them.

RETIREMENT TEA—Ernest H. Craig, left, was honored Thursday morning with a coffee given by the Snyder High School Faculty. Mr. Craig retired after 35 years with the Snyder School System. Pictured with him is his wife and Mr. Horrace Bostick, principal of Snyder High School.

FLUVANNA NEWS

BY MRS. STELLA JONES

Those enjoying a family get together in the home of Mr. and Mrs. Gilbert Merritt, Tammy, Misty and Burt, recently, were Mr. and Mrs. J.A. Merritt, Mr. and Mrs. Kenneth Ballard and Christy, all of Snyder; Mr. and Mrs. Harley Merritt, Mark, Joanna, Terry and Thomas of Friona.

N.E. and Fosh Browning and Jimmy Browning of Dermott attended the funeral of Clyde Farrer in Roby last week.

Rev. and Mrs. Elzie Teague, Debra, David and Susan are on vacation visiting his parents, Mr. and Mrs. Dick Shafer in Pampa.

Mack Maples of Kermit visited his grandmother, Mrs. Lela Carmicheal last Wednesday.

Xan Fulford of Lubbock has been visiting her grandparents, Mr. and Mrs. Ray Fulford since last Friday helping out while her grandmother is recovering from surgery. Also visiting in the Fulford home is his sister Mrs. Ray Walton of Ft.Worth and Jess Bley of Missouri.

Mr. and Mrs. Clyde Smith visited their son and family Mr. and Mrs. Tommy Smith and children in Midland on Saturday. While there they received word from Abilene that they had a new grandson, William Anthony Patten who made his appearance in Hendricks Hospital weighing in at 7 lbs. 5 oz. He is the son of Mr. and Mrs. Don Pattens. The Smiths went to Abilene returning home Sunday bringing John Patten home with them for a visit.

Mrs. Stella Jones visited the first of last week with her son and family, Mr. and Mrs. Bill Cade, Kevin, Mark and Connie Hyer. She also visited her aunt Mrs. Ruth Yarborough returning home on Wednesday with Kevin and Mark Cade coming home with her to visit until Sunday. They also visited in the home of Mr. and Mrs. Royce Summers, Ricky, Duane and Jason.

Mr. and Mrs. James Chapman, Joyce, John and Paul visited several days last week with relatives in Comanche. Carolyn Wilson, who had been visiting Joyce for several days returned to her home with the Chapmans.

Boyce Jacobs of Abilene has been visiting several days with his grandparents, Mr. and Mrs. Hurston Lemons and Buster.

Mrs. Hurston Lemons accompanied her brother and wife, Mr. and Mrs. Jess Pylant of Ackerly to Abilene on Friday where they attended the funeral of a cousin Mrs. N.B. Talley.

Several from the community attended the funeral of Mr. Marcus McGuire in Snyder on Saturday.

Mr. and Mrs. W.F. Mathis, Mr. and Mrs. W.O. Mathis and Don visited last weekend with Mr. and Mrs. Bill Hurley in San Antonio and attended the 50th wedding anniversary of Mr. and Mrs. F.M. Mathis in El Campo.

Those visiting Mrs. Stella Jones on Sunday were Mr. and Mrs. Rodney Summers, Debby, Susan of Snyder, Mr. and Mrs. Bill Cade of Rotan, Mr. and Mrs. Royce Summers, Ricky, Duane and Jason of Fluvanna. Keven and Mark Cade returned home with their parents in the afternoon.

We want to welcome Mrs. Pamela Beaver to our community.

Mrs. Pearl Mosley of Jacksboro, Mrs. A.D. Kinder and Donald of Arlington visited Friday night with Mr. and Mrs. James Stansell.

Mr. Joe Weldon Stansell of Brownwood came Saturday for his wife and boys who had been visiting his parents Mr. and Mrs. James Stansell for three weeks.

Mrs. Bill Stansell accompainied her mother, Mrs. Pearl Mosley of Jacksboro, her sister, Mrs. A.D. Kinder, Donald Paul, Georgia and Teresa Stansell to Lubbock on Saturday where the group visited Saturday night with Mr. and Mrs. Wayne Scott and children and attended a Stamps concert.

Mrs. Alice Freeman of Denver City and her daughter, Mrs. Fane Payne of Seagraves were guests of Mrs. Cora Patterson last Friday.

On August 4 the Lanes held their annual reunion at the community center with the following attending: Mr. and Mrs. Earl Wooten of Lubbock, Mrs. Nel Stinson of Portalas, N.M., Alma Lane of Abilene, Edna Lane, Ft. Worth, Mr. and Mrs. Shug Cortney and children of Clint, Mr. and Mrs. Blackie McNerlin, Monahans, Mr. and Mrs. Don McNerlin of Midland, Mr. and Mrs. Johnny Sam McDonald of Midland, Mr. and Mrs. Nathan Beaver, Mr. and Mrs. Joe Rue Beaver and A.J., Mrs. Ronie Beaver and Glen, all of Snyder, Roscoe Cranfill of Monahans, Mr. and Mrs. Panch McDonald, Mr. and Mrs. Alf Beaver, Mrs. Roy Lee Beaver and Cindy all of Fluvanna.

Georgia Kinder of Arlington who has been visiting Teresa Stansell returned to her home with her mother, Mrs. A.D. Kinder and Donald on Sunday.

On August 11 the Bley annual reunion was held at the community center. Those present were Mr. and Mrs. Garrett Bley, Mr. and Mrs. Winston Bley and children of Olton, Mr. and Mrs. Olan Ainsworth and Cleo of Millensands, N.M., Jess Bley of Rockycomfort, Mo., Mr. and Mrs. Fred Givins of, Cathey and Ronna of Ft. Worth, Mr. and Mrs. Randy Givins of Lubbock, Mr. and Mrs. Bill Sikes and boys, Syble Bley all of Snyder, Mrs. Bess Daughtery, Mr. and Mrs. Carlton Daughtery, Mr. and Mrs. Bob Daughtery, Wayne and Carl, Mr. and Mrs. Vollie Shipp and son and Steve Daughtery all of Fluvanna.

Guests and visitors for the day were Mrs. Wineford Givins of Lubbock, Mrs. W.F. Mathis, Mrs. Anna Landrum, Mrs. Jessie Sims, Ray Fulford, all of Fluvanna, and his sister Mrs. Ray Walton of Ft. Worth. Also Mr. Travis Beaver and Mr. Pete Ainsworth of Fluvanna.

Mrs. Wayne Sturdivant, Allen, Tanya and Steve of Waco accompanied her brother Danny Boulware to his home last week and visiting a few days with her parents, Mr. and Mrs. M.A. Boulaware.

French sardines are packed only in the finest oil from Provence, made from freshly picked olives.

Women

THE DEFFEBACH AGENCY

2606 AVE. R

Phone 573-5611

Follow up on offers to the widow

By Abigail Van Buren

© 1974 by Chicago Tribune-N. Y. News Synd., Inc.

DEAR ABBY: I am a 44-year-old widow with three children—two teen-aged boys and a daughter, 12.

My husband died last year after a lingering illness that nearly put us in the poorhouse. I am not destitute, but I have to be a very good manager to make ends meet.

My problem: At his funeral, friends and family hovered around me, expressing their sincere sympathy, and the last thing I heard from ALL of them was: "If you need anything, please call me."

Abby, I need EVERYTHING! I need someone to take an interest in two teen-aged boys who have no father. I need someone to cheer me up when I'm feeling low. I need someone to dress up for. I need someone to get me out of the house and invite me to a movie, a bridge game, a play, a concert, or an evening of conversation so I will know I'm alive. A widow needs everything any other normal woman needs, but she can't call up her friends and ask them for anything.

Please print this, Abby. Maybe someone who has made this offer to some widow somewhere will see it and pick up the phone and ask her what she needs. Thanks for listening.

YOUR FRIEND THE WIDOW

DEAR FRIEND: Consider it done. If this awakens some of your sleeping friends, let me know.

DEAR ABBY: I hate showers! I am 27 years old, and didn't use to feel this way, but enough is enough. Lately I have been invited to showers for girls I hardly know, some of whom I haven't seen since I got out of high school.

Opening presents in front of everyone to publicize how "generous" (or "cheap") the doners are rubs me the wrong way.

I was married (two years ago) and refused when my friends offered to have a shower for me. I had a planned elopement and didn't soak one person for a present.

I have been told that if you're invited to a shower, you must send a gift whether you come or not. How does one courteously reply to a nervy shower invitation for someone she hasn't seen in nine years?

Please answer in your column, Abby. I'm sure I'm not the only one with this problem.

SICK OF SHOWERS

DEAR SICK: There is no "law" which compels you to send a gift if you decline a shower invitation. Simply decline, and don't feel obligated to give a present to someone you "hardly know" or haven't seen in nine years.

DEAR ABBY: I am 22, single and fairly attractive. I don't have to elaborate on how difficult it is for a young lady to find a respectable, intelligent, employed, single man these days.

The problem is, I seem to have found one, but he is seeing another girl.

He has dated me a few times, but I feel so guilty about the other girl. Abby, I don't want to be the cause of their breaking up.

Should I continue to see him? Or should I drop the whole thing before it gets started?

LOST

DEAR LOST: If he wants to break off with the other girl, theirs couldn't be much of a love match. Since you didn't deliberately set out to lure him away, there is no reason to feel guilty. If you wait for a man who is not seeing anyone, you could wait a long time.

CONFIDENTIAL TO "SICK OF ALL THAT SEX IN YOUR COLUMN": Sorry, but lately, every other letter that lands on my desk has to do with sex. I invite people to write to me about their problems, and these are their problems.

For Abby's new booklet, "What Teen-agers Want to Know," send $1 to Abigail Van Buren, 132 Lasky Dr., Beverly Hills, Cal. 90121.

Miss Grove Attends Sorority Convention

Miss Virginia Grove, high school mathematics teacher, attended the biennial convention of the Dleta Kappa Gamma Society, an international honor organization for women educators, in Seattle, Washington, August 4-11.

Among the 2,500 delegates are representatives from Canada, Mexico, Norway, Sweden and Finland. The international character of the convention is highlighted by the diversity of cultures in the port city of Seattle, gateway to the Orient, Russia, Canada, Hawaii, and Alaska.

Site of the convention is the Seattle Center, scene of the 1962 World's Fair. Special events take delegates to the Pacific Science Center, the Space Needle, and other points of interest.

"The Woman Educator in Changing Times," is the focus of study examining present status, goals, and roles as agents of change.

A major project of the Society is its scholarship program. Eighteen grants of $2500 each have recently been awarded to outstanding women educators for advanced study. A program of fellowships for foreign women to study in this country has trained many leaders in education overseas.

The Delta Kappa Gamma Society is the largest organization of professional women educators in the world. Its honorary members include Dr. Margaret Mead, anthropologist; Miss Pauline Frederick, television news reporter; and Senator Margaret Chase Smith. Mrs. Eleanor Roosevelt and Pearl Buck, author, also were members.

The current president is Mrs. Phebe Emmons, Raleigh, North Carolina.

Miss Grove is a member of Zeta Lambda Chapter. She is an active member and is serving on the Finance Committee of the State organization at the present time.

B&PW SCHOLARSHIP—Ethel Mae Sturdivant, left, president of the Business & Professional Women's Club, is shown presenting a scholarship fund check to Mrs. Wilma Crawford, financial aids officer at Western Texas College. Providing a scholarship to WTC is an annual activity of the B&PW Club, and Sharon Sumruld has been named recipient of the $110 scholarship for the fall semester.

Do-It-Yourself Kits Aid To Creativity

By VIVIAN BROWN
AP Newsfeatures Writer

Patriotism has hit the kit market and one of the newest do-it-yourself items is a Betsy Ross Flag Kit. As the kit interest expands, people are making throw rugs, wall art, glassware, baskets and countless other things.

In fact you can build a model of the house of your dreams by using a kit with miniaturized modules that permits you to plan any kind of dwelling — weekend house in the country or spacious home for a large family. Twenty-two modules provide a lot of leeway in the model you choose.

New kits help you create wire sculpture and string art. And there are hanging garden kits that may provide plants in 10 days for instant gardeners.

There are so many kinds of kits available that some people have spent vacations rigging up their Christmas gifts and tree ornaments. Others have turned their kits into hobbies — ship kits or flower beading — that become paying propositions. It is estimated that a quarter of the billion dollar hobby market is in craft kits and supplies.

Although there are cheese kits and wine kits, at least one wine and cheese kit puts it all together, making a pound of cheddar cheese and five bottles of wine. Another one for the culinary crowd provides yogurt, cottage cheese, cheddar cheese and sourdrough starter with all the necessary ingredients.

In the homes area, kits are extremely popular. Rug crafter kits are providing a change of pace to needlepointers. Instead of a needle, one uses a latch hook, tying maybe eight thousand knots of Acrilan rug yarn as it is pulled through a preprinted canvas design. One that is 20 by 27 inches with bright colored yarns is also useful as a decorative wall hanging.

The flag kit, 43½ inches by 27 inches, is touted as easy-does-it. Sew the 13 stripes together and embroider 13 stars. The kit includes cotton fabric, a hand-screened blue field with stars, embroidery thread and instructions.

An open-work embroidery kit contains directions and materials for place mats and napkins. And there are kits for turning bottles into glass containers and table glassware.

Limestone and gemstone chips are the beginnings of rock sculpture in one kit that comes with all the wood, wire, foil, sandpaper, fixatives and even the plastic base, for making some decorative objects.

And just in time for the new fall fashions again emphasizing decorative trims, is a kit that provides sparkling trims. The kit contains a sew-on sequin applique with iron-on transfer pattern, sequins and fashionable trims in assorted colors and shapes.

The ancient art of tablet weaving — believed to have been developed in the Iron Age — is revived in one kit where the tablet is used for loom-like effects. In tablet weaving different colored threads are put through holes in the tablets (cards). The pattern is developed by the direction in which the cards are flipped. The kit's materials include those for a pouch bag in the hourglass pattern. The contents include 30 pre-cut weaving tablets, a shuttle and 17 balls of cotton yarn in various colors.

Another fashion item for the junior crowd is a bargello needlepoint kit with materials to make a little clutch bag or shoulder bag. There are a number of ceramic figurine kits for the pre-teen set, and a music box kit that can be enjoyed by anyone. The kit with an authentic Thorens music works with popular tunes comes with stain, varnish, brushes and hardware.

SPRING REMODELING?
Need An Extra Room?
Close in garage doors with sliding doors. Cover or close in proches or patios with patio cover glass & door enclosures, carports, awnings & aluminum windows. We are also automotive windshield specialists and have most models in stock.

Snyder Glass & Mirror, Inc.
1906 33rd 573-6396.

MORE PROGRAMS—MORE STATIONS
YOU LOOK BETTER ON THE CABLE
S.C.A.T. — TV CABLE SERVICE

NO. 2 YOUR SET—LOCAL WEATHER CHANNEL
NO. 3 YOUR SET—CHANNEL 39 KXTX DALLAS-IND.
NO. 4 YOUR SET—CHANNEL 4 KWAB, BIG SPRING-ABC-CBS
NO. 5 YOUR SET—CHANNEL 2, KMID, MIDLAND NBC
NO. 6 YOUR SET—CHANNEL 13 KERA
NO. 7 YOUR SET—CHANNEL 28 KSEL, LUBBOCK-ABC-IND.
NO. 8 YOUR SET—CHANNEL 8, WFA, DALLAS-ABC
NO. 9 YOUR SET—CHANNEL 9, KRBC, ABILENE-NBC
NO. 10 YOUR SET—CHANNEL 11, KTVT, FT. WORTH-IND.
NO. 11 YOUR SET—CHANNEL 11, KCBD, LUBBOCK-NBC
NO. 12 YOUR SET—CHANNEL 12, KTXS, ABILENE-ABC-CBS
NO. 13 YOUR SET—CHANNEL 13, KLBK, LUBBOCK-CBS

SERVICE FEE $6.95 PER MONTH—CALL 573-2327
SNYDER COMMUNITY ANTENNA TELEVISION
2809 AVE. S 1 BLOCK SOUTH SQUARE
FM Music on Broadband DIAL WITH FM TUNER
OPEN 9 a.m. to 5:30 p.m.
CLOSED SATURDAYS

HOOVER

Custom Convertible
WITH HEADLIGHT

- Famous Hoover Action - "It Beats, As It Sweeps, As It Cleans".
- Edge Cleaning Suction Power - Gets Right Up To Baseboards
- Heavy Duty Cast Aluminum Chassis - Built For Years of Service
- Big Disposable Bag is Easy To Change - Economical, Too!
- Two-Speed Motor - Automatically Shifts To High with Attachments

Instant adjustment FOR PILE DEPTH

$84.95

Model 44003

COMPLETE WITH ATTACHMENTS

Roe's
FURNITURE & APPLIANCE

Many Feel Impact Of Voluntarism Limited

By JOHN CUNNIFF
AP Business Analyst

NEW YORK (AP) — The best news that President Gerald Ford could receive would be a decrease in the rate of inflation.

That he isn't likely to receive such news in the next few weeks is pretty well understood, especially since the midnation drought is likely to push up food prices.

And so the President, in the absence of "natural," marketplace restraints on inflation, is planning a new Cost of Living task force that he hopes will stare down big wage, price, profit and interest increases.

The task force would have no enforcement powers other than moral persuasion, a call to patriotism, a plea for patience. And to some battle-hardened executives, landlords and union leaders, these are no restraints at all.

Argus Research Corp., which wholesales economic and market research to many of the big investment institutions, looks at voluntarism this way:

"The effectiveness of voluntarism is a subject that is hotly debated by economists. In our opinion, however, a voluntary program to restrain prices and wages amounts to little more than political cosmetics.

"It does have the effect of projecting an executive image of the President, and provides some sort of psychological values for those who favor a policy of 'doing something' about inflation. But its impact is limited."

Lionel D. Edie & Co., an economic research arm of Merrill Lynch, the world's biggest stock brokerage house, gives its reason why:

"America's economic policy machinery simply cannot control the weather, the Arabs, or the super-inflationary economic policies of countries like Japan, Italy, and the United Kingdom.

"These have been major causes of today's rip-roaring, double-digit inflation, and the tragic weather story that has come out of the Midwest is apparently going to keep it that way well into next year."

If you believe these analyses, then, you must conclude that while the President has little choice but to act or give the appearance of action, against inflation, his efforts are likely to be unrewarded.

While it works well at the community level, voluntarism is widely thought to need power to back it on the national level. That has been the experience of previous presidents in relying on voluntary restraints.

Among the power techniques used were charges that the offender was hurting the country; releasing stockpiles of government goods to compete with the offender's product; encouraging consumers to shun the offender's wares.

What backing President Ford plans isn't known, but he has declared himself to be against subpoena powers in wage and price studies. Such authority, a spokesman said, would be the first step to rigid controls.

Nevertheless, Ford likely will find himself compelled to back up his call for voluntary restraints with an effective plea or a resort to some form of power. That is, if he plans to rely heavily on voluntarism.

TO GET AWAY

Family Building Big Houseboat

CORONA, S.D. (AP) — Stung by the falling cattle market and anxious to get away for a while, the Marcus Joachim family is planning to drift through life for a few years on a giant homemade houseboat.

Joachim, 26, who raised 100 head of cattle on his father's farm near here before the bottom dropped out of the market, drew up the plans himself and began building the vessel in May.

He plans to launch it on the Missouri River, and is constructing the 70-foot long and 20-foot high vessel on a trailer so all he has to do is pull it 200 miles south to the launch ramp at Sioux City, Iowa.

"He's been playing with the idea for four years and we just decided to do it," said his wife Barbara, 22. "The cattle weren't making much of a living ... and he figured that before the kids are in school, we'd all get away while we can. I think it will be fun."

The couple and their two daughters, Selissa, 4, and Nicole, 8 months, live with his father, Victor.

Joachim, who worked on boats in Alaska, hopes to have his finished in October. The family will leave then, unless they're short of money, in which case they'll save and sail next spring.

The boat's main structure is constructed of 2-by-6-inch planks, and the bottom and sides will be covered by fiberglass. The living quarters, 14 feet by 40 feet, will be built on the main deck with a wheelhouse mounted on top. There will be two bedrooms and three watertight compartments for storage. Tanks will be built in the hold to carry 1,500 gallons each of fuel and water.

"It will be just like a large trailer house," Mrs. Joachim said. "It will have a washer, heater, stove, lights, everything.

"We plan to go to New Orleans, but after that we're not sure. Maybe we'll go around the West Coast and up to Alaska. He's making it so we can go on the ocean.

"If we run short of money, we'll stop and he'll get a job, prbably as a welder. But we really won't need much money.

"I'm putting up a lot of food, and we'll butcher a steer before we go and put it in a freezer.

"We're not really sure how long we'll stay with it. We'll see how we like it."

Skinny Dipping Doesn't Pay

CEDAR RAPIDS, Iowa (AP) — Lee William Bailey of Marion, Iowa, has learned that "skinny dipping" doesn't pay.

Bailey told authorities he struck up a conversation with a young woman in a bar Tuesday night and she suggested they go skinny dipping — a nude swim.

He said they drove in his car to the Cedar River and removed their clothes. Before they entered the water, the woman told Bailey she was going back to the car to get her cigarettes. Instead she drove away, taking the clothes with her, Bailey said.

Authorities are still searching for the car and the woman.

Siamese Cat To White House

WASHINGTON (AP) — When the Ford family moves into the White House, its pet Siamese cat, "Shan," will come along.

It will be the first time there has been a cat in the White House since the Kennedy era.

"Tom Kitten," the Kennedy's pet cat, didn't get along too well in the White House with all its comings and goings. The Kennedys finally gave the cat to a staff member.

German Inflation Rate Lowest

By ROON LEWALD
Associated Press Writer

BONN, Germany (AP) — West Germans have the lowest inflation rate of the major industrialized countries, but still they worry about it.

Many of them remember 1923 when postwar inflation went haywire, with the mark plunging from four to the dollar to several trillion to the dollar in a matter of months.

Workers were paid then by the day and they carted their money away in wheelbarrows, rushing to the butcher or the baker to unload it before the mark's value fell in the next hour or so.

That inflation was brought on by reparations payments to the World War I allies.

Many more West Germans remember inflation after World War II, with black market barter and cigarettes replacing Hitler's now-worthless reichsmark.

So when inflation began sweeping the world — helped on by Arab oil prices — the West Germans already were acting to keep it down.

Declaring lower prices the priority goal, the government, then headed by Chancellor Willy Brandt, instituted in May 1972, Germany's toughest anti-inflation measures in years. It slapped temporary 10 per cent tax surcharges on 800,000 Germans earning more than $9,200 a year and on 50,000 businesses. It taxed capital investments by 11 per cent and lowered tax write-offs on housing, both measures designed to lower investments, thus taking money out of circulation.

Other anti-inflation moves included cutting back government spending by $400 million and floating "stability" loans to provide high interest rates and encourage investors to tie up money in savings. The Frankfurt Central Bank clamped rigorously high interest rates on credit.

The result was that this European economic giant so far has withstood better than any other Western country the inflationary surge caused by massive oil and raw material price increases.

Its 7.2 per cent annual increase in prices for the German consumer contrasts with 10.7 per cent in the United States, 10.9 in Canada, 8.5 in Sweden, 9.8 in Switzerland, 13.5 in France, 16 in Britain and 23.9 in Japan.

The German rate went down even more in the spring. In a recent interview, however, Chancellor Helmut Schmidt, who was finance minister before succeeding Brandt in May, said he expects higher rates this year but that the over all 1974 level will be less than 8 per cent, a record in postwar Germany. In 1973 it was 6.9 per cent.

The drive hasn't been without its difficulties. The measures to cut back housing construction were so successful that there were 37,400 construction workers unemployed in June. Overall unemployment due to the anti-inflation moves and oil price increases more than doubled in a year from 230,000 to 490,000, up from 1.2 per cent of the work force to 2.2 per cent. The important auto industry, including Volkswagen, the world's third largest car manufacturer, has had to resort to short-time schedules and bonus incentives for workers to resign.

A small amount of sagebrush added to cattle feed, say Colorado researchers, tends to eliminate barnyard aromas.

THE MIXER

Select words meaning the opposite of the words above the squares, arranging the letters in the two words to form a new word which means:

legislators

YES ☐☐ GAIN ☐☐☐☐

The MIXER word is: ☐☐☐☐☐☐

Previous Mixer Answer
Opposite words: PEST and RASH.
Mixer word: SHARPEST.

Copyright 1974, ARCADIA FEATURE SYNDICATE 1849

Junior Editors Quiz on YORKSHIRE PUDDING

QUESTION: *What is Yorkshire Pudding made of?*

* * *

ANSWER: Yorkshire Pudding is a hearty English pudding usually served with roast beef. A simple batter is mixed, consisting of flour, salt, eggs and milk. The mixture is usually prepared an hour or more before baking. This makes the pudding lighter. A shallow pan containing beef drippings is placed in the oven until it is sizzling hot. Then the batter is poured in the pan and placed in a hot oven. It is baked for about 45 minutes. Sometimes, plump seedless raisins are added to the batter. Another variation is the addition of grated onion or a sprinkling of sage.

Yorkshire Pudding is cut into squares and placed around the roast beef. It may be served on a separate warm platter if desired. In the old days when roast beef was cooked in front of the fire, the baked pudding was placed under the roast for the last few minutes of cooking that it might acquire the juices and flavor from the beef.

8-16

(Valerie Lobsinger of Kennewich, Washington, wins a prize for this question. You can win $10 cash plus AP's handsome World Yearbook if your question, mailed on a postcard to Junior Editors in care of this newspaper, is selected for a prize.)

CROSSWORD PUZZLE

ACROSS
1. Full
6. Formal array
11. Lessened
13. Authority on games
14. Tiara
16. Baseball's Slaughter
17. Shower
18. Romaine
20. Bright
21. Sea eagle
22. Mardi gras dress
24. Clerical degree
25. Fodder
26. Hubbub
27. Jacob's son
28. For
29. King of Bashan
31. Lair
33. Onassis
34. Muffin
35. Seaman
36. Largest continent
37. Chest sound
39. Galley
41. Oat genus
43. Instant
44. Climbing pepper plant
45. Annoyances

DOWN
1. Holy
2. On ship
3. European finch
4. Town on the Thames
5. Retreat
6. Exclamation
7. Spawn of fish
8. Electric generator
9. Seek a preacher
10. Remainder
12. Lure
15. Weather satellite
19. Begin
22. Midshipman
23. Japanese salad plant
25. Owned
27. Cocktail
28. Feast of Lots
29. The East
30. San Francisco baseball team
31. Hurl
32. Hard wood
33. Lava
34. Seize
36. Summit
38. Compass point
40. Excel
42. Indian mulberry

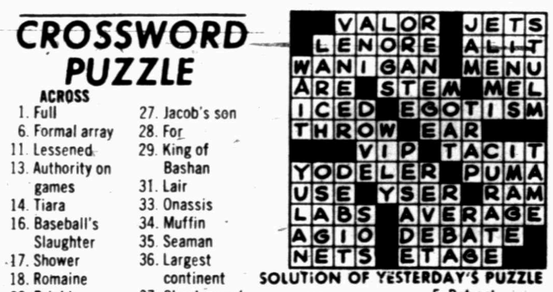

SOLUTION OF YESTERDAY'S PUZZLE

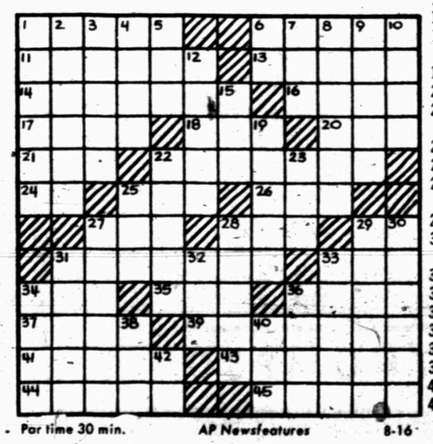

Par time 30 min. AP Newsfeatures 8-16

BARNEY GOOGLE AND SNUFFY SMITH

BLONDIE

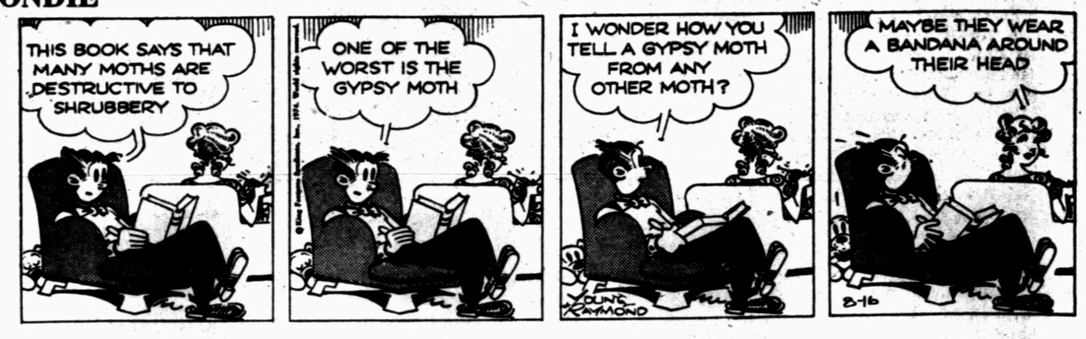

FLASH GORDON

BRINGING UP FATHER

TIGER

HAGAR THE HORRIBLE

ETTA KETT

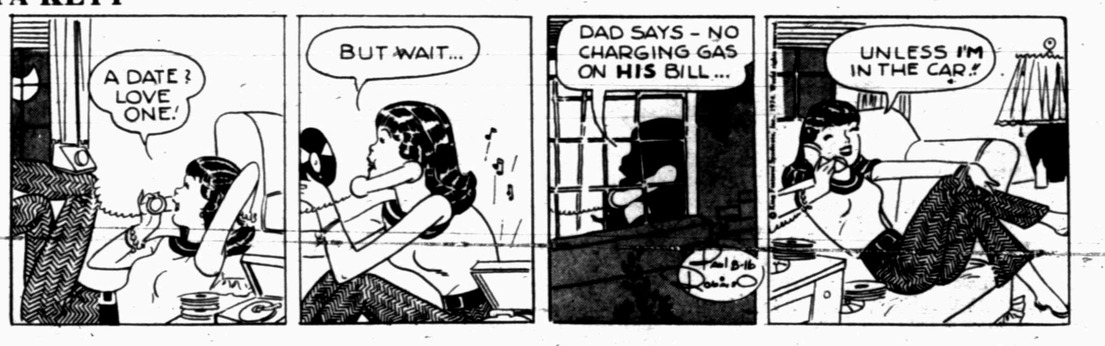

DENNIS THE MENACE

"YOUR MOTHER WANTS YOU, DENNIS."

"WHY ELSE WOULD SHE HAVE *HAD* HIM?"

LAFF-A-DAY

© King Features Syndicate, Inc., 1974. World rights reserved.

"Hey, Mom! Come see how I cleaned up my room... quick!"

Perry In 16th Win

By KEN RXPPOPORT
AP Sports Writer

Gaylord Perry's on a winning streak ... one in a row.

Earlier in the baseball season, that would have been a joke. But it isn't now to the Cleveland Indians' pitcher.

Perry, who won 15 straight in one stretch this year, was on a six-game losing streak before Thursday night's 4-2 victory over the Minnesota Twins.

In the only other American League game, the Baltimore Orioles nipped the Chicago White Sox 2-1. And in the only National League game, the Chicago Cubs beat the Houston Astros 5-3.

"I've never had any doubts in my ability to pitch," said Perry, who hadn't won a game since July 3. "I've felt great all along. I've just been in a slump."

At one juncture of the season, the two-time Cy Young winner had a dazzling 15-1 record. Now, it's a more modest 16-7.

"That's the longest slump I've ever had and it has been the hardest one," Perry noted.

He was taken out of Thursday night's game after walking the leadoff batter in the eighth inning. He had given up just five hits.

"I didn't want to come out," Perry said. "But you can't say it was a bad move from the way it worked out."

Frank Duffy's two-run single provided Perry with his winning runs. With the score tied 1-1 and two out in the Cleveland sixth, John Ellis doubled. Minnesota starter Bert Blyleven, 11-14, then walked Oscar Gamble and Tom McCraw to load the bases and set the stage for Duffy's single to left. The Indians scored an insurance run in the eighth on McCraw's sacrifice fly.

Orioles 2, White Sox 1

Earl Williams and Paul Blair walloped home runs in support of Mike Cuellar's six-hit pitching as Baltimore beat Chicago.

The Orioles failed to score in the third after loading the bases with one out, but Williams connected for his ninth homer of the season in the fourth and Blair slammed his 13th an inning later off loser Jim Kaat, 13-10.

Cubs 5, Astros 3

Second baseman Larry Milbourne dropped Steve Swisher's two-out, bases-loaded popup for a two-run error in a three-run eighth inning to give Chicago its victory over Houston.

Billy Williams started the winning rally with a one-out single—the 2,500th hit of his major league cereer—off Ken Forsch, 4-4. Andy Thornton walked and Jerry Morales singled, tying the score.

Jim York replaced Forsch and walked Bill Madlock intentionally to load the bases. He struck out George Mitterwald before Milbourne dropped Swisher's routine popup, letting Thornton and Morales score.

WORKING TIGERS—The SHS Tigers have been giving a top effort in workouts this week. They began working out in pads, this morning, after four days without them. Around 80 high school boys are participating in the practices.

Lions, Raiders To Use Veterans

By ANDY LIPPMAN
AP Sports Writer

Some of the Detroit Lions may be pussycats by the end of tonight's National Football League exhibition against the Oakland Raiders.

Lions Coach Rick Forzano announced Thursday that his team "would use everyone we can against Oakland" despite the fact that many of the striking veterans have been in camp only a few days.

Oakland is expected to start a veteran at each position as football fans will get their first look this weekend at many familiar faces who have stayed away from camp because of the NFL Players Association strike. The strike has been postponed for two weeks while both sides go back to the bargaining table.

Saturday, the New York Giants play the New York Jets at New Haven, Conn., Pittsburgh is at Philadelphia, Baltimore plays Cleveland at Tampa, Fla., Cincinnati faces Atlanta at Ga. Tech, Chicago is at Green Bay, Houston is at Dallas, and Kansas City is at Los Angeles.

Denver is at San Francisco on Sunday while St. Louis plays San Diego at Seattle, Buffalo is at Washington and New Orleans is at New England. Minnesota is at Miami in Monday night action.

Both sides resumed talks Thursday in Washington for about 1½ hours before breaking into subcommittees to discuss specific issues not disclosed publicly.

Both players and owners were expected to go at it hard today when federal mediator W.J. Usery returned to guide the talks. Usery was absent because of a speaking engagement Thursday.

In Fullerton, Calif., Los Angeles Rams OQWNER Carroll Rosenbloom said of the strike, "No matter what happens from now on, we have all lost."

San Francisco 49er running back Vic Washington was traded to the Houston Oilers in return for a first-round draft choice in 1976 and a third-round choice in 1977.

Washington had aroused the ire of 49ers Coach Dick Nolan, who had sent him out of camp for missing practices and meals.

It was also a bad day for another Washington.

The Denver Broncos announced that wide receiver Gene Washington would need surgery on his ankle and miss the coming season.

Washington came to Denver from Minnesota in 1973.

Punter Bobby Joe Green, a 14-season veteran, and defensive end Mel Tom retired from the Chicago Bears, who traded kick return specialist Cecil Turner to the 49ers for halfback John Isenbarger and tight end Dick Witcher.

The San Diego Chargers traded Ron Smith to the Oakland Raiders. Smith, a veteran strong side safety, led the American Football Conference with a 13-yard punt return average. The Raiders will provide undisclosed draft choices in return.

Most coaches, meanwhile, were not jumping to push their rookies and free agents out into the streets.

New England Coach Chuck Fairbanks was trying to sort through about a 100 candidates for his team and wasn't that impressed with his returning veterans.

He said the veterans didn't have a weight problem but were not in condition to hit.

Denver Coach John Ralston made similar observations.

Defense, Wishbone To Strengthen Razorbacks

By HARRY KING
Associated Press Writer

FAYETTEVILLE, Ark. (AP) — Jimmy Johnson is a disciple of the late Jim Mackenzie.

Johnson was a nose man at the University of Arkansas when Mackenzie was the defensive coordinator for Frank Broyles. Mackenzie's philosophy stuck with Johnson and now he is practicing what Mackenzie preached.

"In the old days, you would tell a player to run into a brick wall and he would do it," Johnson said. "Now, the player has to believe that what he's doing is the very best thing in order to get him to perform at the top of his capability."

Johnson, a member of Arkansas' 11-0 team of 1964, said he could remember when Mackenzie would stop a practice that wasn't going right.

"We might stop a practice now that isn't accomplishing anything," Johnson said. "In the old days, you might try to go into a tough guy attitude ... make it tougher on the player. We try to stop it and let them think it tout for themselves. We don't try to be all-perfect type coaches. The players feel like they can be a part of it this way.

"I think some of your better players will question what you are telling them to do ... not rebel, just question. Johnson answers the questions. "Anybody with a total commitment will work harder," he said.

"We don't tell them we want to be national champions, we want them to qave the commitment to be national champions. We don't tell them we're going out and have a good practice. We want them to have a commitment to a good practice to improve."

Johnson's defense may bear much of the pressure in the fall, particularly in the early going while the Razorbacks' new wishbone attack tests its muscle against the University of Southern California and Oklahoma State.

He believes the defense will be good, maybe even better.

"It's not like we have to take new players and build up their confidence. We've got the exact same players that we had last year and they're going into the season feeling like they did at the end of last year."

The only apparent problem is at linebacker.

Danny Rhodes, an All-Southwest Conference performer, graduated. Hal McAfee, who led the tackle chart as a sophomore much of last year, had a knee operation in the spring. Billy Burns, a senior, also has been bothered by injuries.

Possibilities are sophomores Johnny Meadors and Bob Galloway, junior college transfer Wayman Hawkins and Dennis Winston.

Winston moved into the starting lineup as a freshman in midseason last year and was a terror.

"He has such a great frame of mind for playing defense," Johnson said. "In a way, he kind of wants to hurt people. He makes the kind of hit that can pick up a defense ... pkck up the whole tempo."

Winston may start two-a-day practices at linebacker. The failure of the young linebackers to develop, a slow start by McAfee or improvement by defensive end William Watkins could make the move a permanent one.

The secondary is loaded with excellent athletes.

"I don't even like to say we've got a first and second team secondary," Johnson said. "We've got eight players back there that I feel can play defense for anybody."

The ringleader if Rollen Smith, the Razorbacks' best hope for postseason honors.

The defensive line includes Ivan Jordan, All-SWC as a sophomore, and Watkins or Winston at end. Tackle Brison Manor played well near the end of the 1973 season after making the adjustment from junior college. The other tackle will be Chuck McKinney, another junior college transfer, or Jon Rhiddlehoover, Arkansas' top technique player. Rhiddlehoover played tackle last year, but could go to the nose. Leotis Harris, a freshman, is given a chance at nose.

Offensively, the Razorbacks should have an experienced line-including lettermen Gerald Skinner, Russ Tribble, Greg Koch, R. C. Thielmann and Lee King.

Quarterback is a three-way battle between Mike Kirkland, Scott Bull and Mark Miller. All are juniors.

Kirkland started last year when Miller and Bull were recuperating from injuries. Arkansas fans remember Bull leading the Razorbacks to victory in the 1972 season finale against Texas Tech. Miller showed a big-play running ability in the spring.

Broyles decided to adopt the half-back-oriented wishbone attack used by Alabama when it appeared Arkansas would have a wealth of running backs.

Ike Forte, a junior college transfer, and Alan Watson will probably start against USC at halfback. Marsh White figures to be the fullback and should be more productive from the wishbone than from the I attack.

Jerry Eckwood, the highest touted freshman of a highly touted crop, has a back problem and is not expected to return to action until the midseason.

WTC Boosters Set For 1974-75

The Westerner Booster Club kicked off the 1974-75 membership drive yesterday with a breakfast in the WTC cafeteria. Twenty-one supporters were present for the breakfast meeting. The members elected officers and set the goals they hope to achieve this year.

Guy Sullivan was reelected president of the club, with Milton Ham vice president. Joe Reaves was again elected secretary, while Howard Jones and Roy Meador were named as publicity co-chairman.

Because of the addition of girls' basketball to the program this year, the minimum goal was set at $7,600, with hopes of reaching a mark in the excess of $8,000. Any additional money will be funded into the girls program, which will be operating on a limited scholarship and equipment budget. The contributed money goes to the aid of men's basketball, tennis and golf, and to women's basketball.

Red Faver and Dr. Hargrove became this year's first official contributors with a hundred dollars each, which made each one a member of the centruy club.

The Booster Club has several different contribution levels, with varying benefits accompanying each. The top contribution level is made up of the Executive Club, whose members pay in $250. Membership in this division entitles the member to 10 season tickets to the basketball games and a family pass to the gym, and a half-page ad in the program, or a full-page ad with no gym pass, and a window sticker for business.

A one-hundred dollar contribution gets the donor into the Century Club. Along with this goes four season tickets to the basketball games, one individual pass to gym, a window sticker, and mention in the program. Going to the $50 contributors are two season tickets to the basketball games, a window sticker, and mention in the program.

The gym passes are good for use of all of the gym facilities when there is no conflict with a class. This includes the handball court, the swimming pool, and the various equipment.

If a backer is primarily interested ii advertising, he may prefer to go another route. For a $100 contribution he is entitled to a half-page ad and two season tickets or a full-page ad and no tickets. Fifty dollars would get him a one-fourth of a page ad and a season ticket, or a half-page ad and no tickets. A $30 contribution entitles the donor to a one-sixth of a page ad.

Athletic Director Sid Simpson reminds prospective members that the contributions are tax-deductible, and that they do not have to be paid in a lump sum, but can be paid on a monthly basis. Anyone interested in the Booster Club is encouraged to contact any of the officers of the club, or any of the WTC coaches.

Brighten Up Your Home
With This
SPECIAL
DEEP STEAM
CARPET
CLEANING
OVER 10% OFF
Through August 24th.
•
CALL 573-2143
HOYT FURNITURE CO.
2112 25th St.

WFL Sun Gets Important Win

By MICHAEL A. LUTZ
AP Sports Writer

HOUSTON (AP) — The Southern California Sun became the star attraction of the World Football League's Western Division today after stealing a few lines from the Houston Texans' defensive script Thursday night.

The Texans entered the game as the top defensive team in the WFL and held a one-half game lead over the Sun in the Western Division.

But the Sun defensive victimized substitute quarterback Don Trull with two fatal interceptions, one a 66-yard touchdown return by Durwood Keeton, to defeat the Texans 18-7 before a national television audience in the Astrodome.

"I knew I was gone when I got it," said Keeton, whose interception return with 24 seconds left in the fourth quarter iced the game for the Sun. "Heck, there wasn't anybody there but me. I knew they had to stop the clock by going deep or for the quickout.

"I told (Jim) Bowman to go deep and I went for the quickout. I'll have to credit Coach (Ed) Cody for teaching me how to pick off the quickout."

Houston, which dropped to a 2-3-1 record, led 7-0 at the half on a 51-yard touchdown bomb from quarterback Mike Taliaferro to John Odom, who grabbed the ball between two Sun defenders.

Safety Jack Conners grabbed Houston's first punt of the third quarter on his own 10 and raced 90 yards for the tying touchdown.

Taliaferro left the game in the second quarter with a cut over his left eye that required six stitches. He completed six of eight passes for 117 yards and hit five of five in the first quarter. Trull finished the game.

Trull's first interception went to Bowman with 4:50 left in the game. The Sun worked the ball to the three yard line where Flemint Jensen kicked a straight-away 19-yard field goal for the Sun's 10-7 lead with 2:09 left in the game.

"Fumbles, intercepted passes and obviously that last error beat us," Texan Coach Jim Garrett said. "We had a shot at tying the game until then. It (Trull's second interception) was a poorly thrown ball."

Conners left the game with a dislocated elbow and may be out three or four weeks. Texan running back Warren McVea, who joined the team last Saturday, ran one play and received broken ribs.

Coach Enters Guilty Plea

TULSA, Okla. (AP) — Former Oral Roberts University basketball Coach Ken Trickey pleaded guilty Thursday to an amended charge of careless driving involving his arrest last March.

He originally was charged with driving while intoxicated. Trickey, 40, was arrested several hours after his Titans defeated Louisville in the first round of the NCAA Midwest Regional Tournament here March 15.

District Court Judge Robert Green fined Trickey $100 and $15 court costs at the recommendation of Asst. Dist. Atty. John Boggs, then suspended the fine.

Michigan Hires Ex Quarterback

ANN ARBOR, Mich. (AP) — Jim Betts, 24, former University of Michigan quarterback, has been hired as an athletic counselor by the Wolverines.

Betts, backup quarterback to Don Morehead in 1969 and starting safety in 1970, will direct academic counseling and tutoring service for all athletes and serve as a liaison between coaches, athletes and university academic personnel.

BILLY FENTON

Basketball Star Signs With WTC

Mike Mitchell, basketball coach at Western Texas College has announced that another outstanding basketball player has agreed to come to WTC. He is Billy Fenton, a 6-foot 4-inch star from Erasmus Hall High School in Brooklyn, New York.

While a senior in high school, he was named to the all-Brooklyn second team. There are some 18 high schools in Brooklyn. He averaged 18 points per game during his senior year. Coach Mitchell feels that Billy is a bright prospect, and that he will help give the local fans a team that they will enjoy watching.

STANDINGS

By The Associated Press

National League

East	W	L	Pct.	GB
St. Louis	62	57	.521	—
Philaphia	60	58	.508	1½
Pittsburgh	59	59	.500	2½
Montreal	55	60	.478	5
New York	51	63	.447	8½
Chicago	48	67	.417	12
West				
Los Angeles	75	43	.636	—
Cincinnati	71	48	.597	4½
Atlanta	63	54	.538	11½
Houston	59	58	.504	15½
San Fran	54	65	.454	21½
San Diego	47	72	.395	28½

Thursday's Game
Chicago 5, Houston 3
Only game scheduled

Friday's Games
San Diego (Freisleben 8-6) at Chicago (Kremmel 0-1)
Philadelphia (Carlton 14-7) at Atlanta (P.Niekro 13-9), N
New York (Koosman 11-8) at Cincinnati (T.Carroll 4-0), N
Los Angeles (Sutton 10-8) at Pittsburgh (Ellis 8-8), N
Houston (Dierker 7-8) at Montreal (Rogers 12-4), N
San Francisco (Caldwell 11-3) at St.Louis (Gibson 6-10), N

Saturday's Games
Los Angeles at Pittsburgh
San Diego at Chicago
New York at Cincinnati, N
San Francisco at St.Louis, N
Philadelphia at Atlanta, N
Houston at Montreal, N

Sunday's Games
Los Angeles at Pittsburgh
San Diego at Chicago
San Francisco at St. Louis
Philadelphia at Atlanta
New York at Cinncinati
Houston at Montreal

American League

East	W	L	Pct.	GB
Boston	64	53	.547	—
Cleveland	59	55	.518	3½
Baltimore	59	58	.504	5
New York	57	59	.491	6½
Milwaukee	56	62	.475	8½
Detroit	55	63	.466	9½
West				
Oakland	69	50	.580	—
Kan City	62	54	.534	5½
Chicago	59	58	.504	9
Texas	60	60	.500	9½
Minnesota	58	61	.487	11
California	47	72	.395	22

Thursday's Games
Cleveland 4, Minnesota 2
Baltimore 2, Chicago 1
Only games scheduled

Friday's Games
Chicago (Bahnsen 10-13 and Kusick 0-0) at New York (Dobson 10-14 and Tidrow 99), 2
Minnesota (Hands 4-4) at Boston (Marichal 5-1), N
Texas (Bibby 16-11) at Cleveland (Bosman 5-1), N
Kansas City (Dal Canton 7-5) at Baltimore (Grimsley 13-10), N
Detroit (Lolich 13-14) at Oakland (Hunter 17-9), N
Milwaukee (Wright 8-17) at California (Ryan 15-12), N

Saturday's Games
Texas at Cleveland
Chicago at New York
Minnesota at Boston
Detroit at Oakland
Kansas City at Baltimore
Milwaukee at California, N

Sunday's Games
Texas at Cleveland
Detroit at goakland
Kansas City at Baltimore
Chicago at New York
Minnesota at Boston
Milwaukee at California

NCAA three-meter diving champion Rick Mcalister of Madera, Calif., has won 78 straight victories in dual meet competition for the Air Force Academy swimming team.

Cordoba Is Chosen WBA Chairman

PANAMA CITY, Panama (AP) — The World Boxing Association has a new chairman, Panamanian Elias Cordoba, elected today unanimously by the organization's annual convention being held here.

Cordoba was a vice president of the WBA and has become the first Latin-American chairman of the association.

Jockey Is Injured

SARATOGA SPRINGS, N.Y. (AP) — Jockey Angel Santiago was injured Thursday when he was thrown during the ninth race at Saratoga Race Track.

Santiago was thrown after his horse Impassioned hit a fence at the quarter pole. The jockey was taken to Saratoga Hospital, but there was no report on his condition pending a full examination.

Kings Sell Lesuk

LOS ANGELES (AP) — The Los Angeles Kings sold left winger Bill Lesuk, a six-year National Hockey League veteran, to the Washington Capitols Thursday.

Lesuk, who came to the Kings three seasons ago from Philadelphia, was used mainly as a utility forward last season.

Tulsa has won the past six Missouri Valley Conference baseball titles.

COMPLETE FRIED CHICKEN LUNCH $1.48 FRIDAY SAT. & SUN.

WHOLE FRIED CHICKEN TO-GO EVERY DAY $2.50

BEACON LODGE
E. Hwy At Traffic Circle

For Wear On CONCRETE
In stock . . . no waiting
6 to 13, A-E

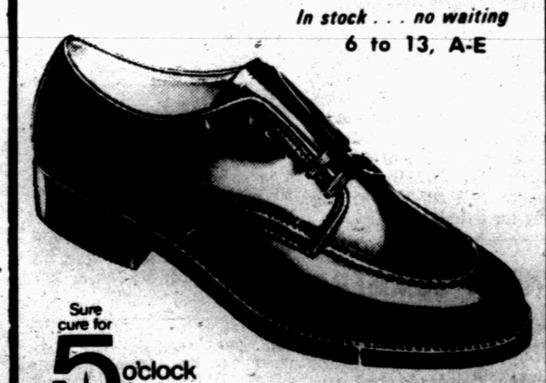

Sure cure for 5 o'clock feet
RED WING
RED WING SHOES
THOMPSON'S
Southeast Corner of Square

½ PRICE SALE ON
wrangler COWBOY CUT. PERMANENT PRESS
Flare Leg JEANS PERMANENT CREASE

WAIST		28	29	30	31	32	33	34	36	38
INSEAM	30						3 Pr.	1 Pr.		
Colors	31							1 Pr.	1 Pr.	
Green Gold	32	5 Pr.	2 Pr.	1 Pr.	3 Pr.		1 Pr.	4 Pr.	1 Pr.	
Brown Some	33	5 Pr.		1 Pr.	1 Pr.	1 Pr.	1 Pr.	1 Pr.	1 Pr.	
Blues	34	6 Pr.	2 Pr.	2 Pr.	4 Pr.	1 Pr.	4 Pr.	2 Pr.	1 Pr.	2 Pr.
	36	5 Pr.		2 Pr.	4 Pr.	1 Pr.	2 Pr.	1 Pr.	7 Pr.	

Boys' Size		
SLIM		6 PAIRS
SLIM	16	2 PAIRS
SLIM	18	5 PAIRS

HURRY IF YOUR SIZE IS HERE

REG. $7.50 For $3.75
REG. $5.98 For $3.00
All Sales Final

Rogers
West Side of Square Snyder, Texas

TO PLACE YOUR CLASSIFIED ADS DIAL 573-5486

Black Pair To Ask DPS Probe

HOUSTON (AP) — Two black legislators have announced they will ask Gov. Dolph Briscoe for a full disclosure of past investigations of racial groups by the Texas Department of Public Safety.

State Reps. Anthony Hall and Craig Washington said Thursday they will ask the governor for a "full explanation" of reports that the DPS has routinely gathered intelligence on black and Mexican-American activities.

David Lopez, a member of the Houston School Board and former organizer for the Texas AFL-CIO, said it was "fairly common knowledge" among Mexican-American activists that the DPS had them under surveillance.

Wilson E. Speir, DPS director, this week eliminated "racial" as a routine category for intelligence investigations. He said in a report to Briscoe that he had instructed the unit to investigate only organized crime, criminal matters of general nature and special security assignments.

Jim Robinson, a DPS spokesman, said in Austin that the report by Speir indicated there has been a "tightening of policies" regarding the gathering of possible subversive intelligence.

He quoted from the report that "there is to be no monitoring, routine or otherwise of protest activities of any sort unless a supervisor, on the basis of information he considered reliable, believes that violence or criminal acts may occur as a result of the activity."

The report, he said, specified that in the future "agents will initiate such monitoring only upon the approval of a supervisor and are to keep the supervisor fully aware of developments."

According to Robinson, the report also stated that "activities of this sort are to be terminated and reports submitted if the results appear to be negative."

He said to the best of his knowledge the intelligence division no longer maintains files on subversives or civil rights activists.

Lopez said the DPS compiled a dossier on him in the late 1960s while he was working with farm workers in the Rio Grande Valley.

He said two of his colleagues saw the dossier on the desk of the then Gov. John B. Connally.

"What concerns me about the latest ground is that the governor said he didn't know anything about it," Lopez said.

Briscoe has asked for an investigation by Speir of DPS activities following disclosure that a DPS agent compiled a report on a Dallas airline pilot who was protesting the proposed location ofor a nuclear power plant.

Hall said if an investigation determines that the DPS has been widely involved in such surveillances, "I will demand that the DPS cease that type of activity. I don't think it should be going on in this state."

Reporters Find Town Deserted

By PETER ARNETT
AP Special Correspondent

FAMAGUSTA, Cyprus (AP) — The Greek half of Famagusta is a ghost town.

We had the choice Thursday night of sleeping in any of 40 empty luxury hotels along the beach.

Two British correspondents—Will Jones of the Sunday Times and Colin Smith of the Observer—and I checked ourselves into the Markos, a multistory hotel with a well-stocked bar and a clear view of the city.

The beds were neatly made. Towels and soap were in the bathroom. But there wasn't another soul in the hotel. The staff had fled, leaving the front door open.

The Greek police also had fled this most important port in Cyprus, and Greek Cypriot soldiers seemed to have disappeared completely.

Twenty truckloads passed me at dusk, heading out of town.

The reason for their departure was clear. A Turkish tank armada rolled across the wide Masaoria Plain on Thursday and at dusk pushed through the north gate of Famagusta's old walled city, where 11,000 Turkish Cypriots had been holed up for nearly a month.

At dusk, even the oldest Greeks were heading south toward the sanctuary of the British base at Dhekelia. I picked up two elderly people and a blind woman who begged to be taken to the edge of town.

The coolest heads in the Greek part of Famagusta were the United Nations soldiers and policemen who counted the Turkish tanks as they moved into the city just before nightfall.

Swedish U.N. police manning a post in the southern part of Famagusta decided to stay overnight. They provided the three of us with bread, cheese and a handful of grapes.

A few Greek Cypriots still wandering the streets said they did not want to abandon their houses. But they said they feared that the local Turkish Cypriots, with their new freedom, might embark on an orgy of looting through the Greek sector.

Famagusta on Thursday night was silent and dark. The only glow of light came from a smouldering fire left over from the day's fighting.

Telephones, however, were still working perfectly, maintaining a convenient link with the outside world.

This account was dictated from a high school opposite the Markos Hotel, in the dark. We had the entire hotel switchboard at our disposal, but it was too intricate for us to operate.

Turkish Cypriot soldiers walked jauntily out of the sandbagged main gate of the walled city this morning and began occupying the abandoned Greek part of Famagusta. They carried their rifles at ease over their shoulders.

I watched from the hotel overlooking the walls. Through the night and until 6:30 a.m., when the Turkish Cypriots began taking stations in the main shopping areas, there was no shooting anywhere in Famagusta.

There was no sign of the tanks that raised the Greek Cypriot siege of the Turkish enclave. There seemed no likelihood that they would be needed. The Greek positions around the walls were abandoned.

In a dawn drive through the city, I saw only two Greek Cypriot soldiers. They had come out of hiding in a hotel and were fleeing, weaponless, on a motorcycle.

CLASSIFIED ADVERTISING RATES & SCHEDULES
15 WORDS MINIMUM

1 day per word	7c
2 days per word	13c
3 days per word	17c
4 days per word	20c
5 days per word	22c
6th day	24c
Legals, per word	7c
Card of thanks, per word	7c

Each additional day 3c per word.

These rates for consecutive insertions only. All ads are cash unless customer has an established account with The Snyder Daily News. No refund will be made on ad after appearing in paper. The Publisher is not responsible for copy omissions, typographical errors or any unintentional error that may occur further than to correct it in the next issue after it is brought to his attention.

ERRORS

The Daily News can not be responsible for more than one incorrect insertion. Claims cannot be considered unless made within three days from date of publication. No allowance can be made when errors do not materially affect the value of the advertisement. All out of town orders must be accompanied by cash, check or money order. Deadline 4:30 p.m. Monday through Friday, prior to day of publication. Deadline Sunday 4:30 p.m. Friday.

Paul Lynde Draws Crowd, Fine

PERRYSBURG, Ohio (AP) — More than 100 fans jammed municipal court here as comedian Paul Lynde pleaded no contest to a charge of public intoxication.

Judge Judson Spore fined Lynde $100 plus $10 court costs on Thursday as the crowd, armed with cameras and autograph books, looked on.

Lynde, 48, was arrested early Tuesday by Rossford police in the parking lot of an apartment building. Police said he had shouted obscenities at a policeman.

Lynde is appearing in nearby Toledo.

CARD OF THANKS A-3

We want to thank the doctors, nurses, hospital personnel, and all our friends for the flowers, visits, cards, and prayers. The Swanson family

LOST AND FOUND A-4

FOUND LICENSE Texas plate 1974 No. DPN 619. Can be picked up at Snyder Daily News from 8:00-5:00 weekdays.

PERSONAL A-5

Lose weight with New Shape Tablets and Hydrex Water Pills At Munden Pharmacy.

Ages 12 to 20. Do you have a drinking or drug problem in your family? If so-and you need or want help-call us the Alteens-573-9774 or 573-8180 night or day!

Drug, Alcoholism information and treatment center. 24 hour service 1911 25th Street, call 573-3233.

IF YOU drink, that's your problem; if you want to stop, that's our problem. Alcoholics Anonymous. 573-5390 or 573-5117

WIPE OUT DEBTS
Little known federal laws offer relief and protection from bad credit. Send $10.00 for full details. All orders mailed within 24 hours. Credit Research Co. P.O. Box 2177 Big Spring, Texas 79720.

VEHICLES B

FOR SALE 66 Catalina Pontiac, 4 door Sedan, 1 owner, air conditioner, power steering and brakes, clean car. 573-3081.

'73 RX 3 Mazda Wagon, rotary engine, 4 speed, with air, reclining bucket seats. Call 573-6152 or see at 1204 29th after 5:00.

FOR SALE cheap a good 1965 Chevrolet Station Wagon, 6 cylinder. Call 573-2932.

WINCH TRUCKS & TRAILERS
72 & 3 axle 18 to 60 ton lobuys. 9 gas & Diesel winch Trucks. 60 other trucks 7 New & used oilfield floats up to 42 ft. 25 other new & used trailers of all types. 2 new diesels with 290 cummins. Call not Toll Free 1-800-792-2942 Johnston Truck Cross Plains.

1974 HONDA CB 360, two helmets, take up payments, 573-3979.

1969 VOLKSWAGEN, pop top, excellent, 17,000 actual miles, good mileage, $1995.00. See at Sound Center. 573-8790.

FOR SALE: 1974 Honda, call 573-6668.

1969 Fastback Volkswagon, one owner, 33,000 miles, clean, 2911 W. 23rd. Phone 573-5668.

1969 Chevrolet Impala, 350 engine air conditioner, power brakes and steering, good clean car. See at Robo Car Wash, 3403 College Ave.

66 Pontiac, 4 door Sedan, extra clean, air conditioner. 573-8347

For Sale: 1974 Honda CB 550 plus two helmets. See at 1903 Coleman Apt. 2.

'74 Yamaha for sale. Ph. 573-8706.

FOR SALE or trade 1967 Oldsmobile Ninety-eight. Phone 573-9617.

FOR SALE '69 Gran Prix, power, air, automatic, and tape deck, phone 573-7293 after 6:00, 573-2221 during day.

1973 HONDA 350. Very good condition, under 800 miles. 573-8783 or 573-8683.

'69 Volkswagon, call 573-9403 or 573-2897.

1974 HONDA CB 450, just like new with 2300 miles. Call 573-0677.

BUSINESS OPPORTUNITY C

FOR SALE: KWIK DRIVE IN GROCERY, 2704 25th. Call 573-9403 or 573-2897. Will sell or lease.

ESTABLISHED OPERATING and profitable mail order business for sale. Operates completely by mail. This is not a franchise. It is a sole ownership business and is very profitable. Write P.O. Box 2177, Big Spring, Texas or call 267-2044 in Big Spring for details.

END OF SUMMER CLEARANCE SALE
All air-conditioners in stock up. or refr. 20 percent off reg. price.
GOODYEAR
1701 25th 573-9341

LODGES A-1

REPOSSESSED G.E. SPANISH STEREO
In excellent cond. Sold now for $299 now only $189 or pay only $12 per month
1701 25th 573-9341

BUSINESS SERVICES D

Having Cleaning Problems? Have it done rite by "MR. DUN—BRITE Windows floors Free Estimates Call 573-2996

General Hauling. Caliche and road building. Oil field or private. Call collect 915-677-7495 or 915-672-5937.

M & G Roofing Contractors compositions, cedar shingles and shakes. All repairs 573-7407 or 573-5655 after 5 p.m.

Tractor mowing by the hour, 2 hour minimum-out of city limits. Call 573-5357.

Reduce safe & fast with GoBese Tablets & E-Vap "water pills" Hall Drug.

TREE TRIMMING
All kinds of tree service and other odd jobs.
Call 573-3934

6 YARD DUMP truck and front end loader on small tractor. Haul dirt, sand, and gravel for yards, driveways, or whatever the need. Plow yards and clean up. Free estimates by the load or job. Remove trees. Don McAnelly. Phone 573-3136

Steam Carpet Cleaning. Junior Rios Carpet Service. 3000 Ave. J. Phone 573-5732.

ELECTRICAL WIRING
For Your Electrical needs call Ed Blocker
573-7578
Snyder, Texas

J'S ROOFING
FREE ESTIMATE
CALL: 573-6983 or 573-3957.

PAINTING WANTED-Brush, roller or spray. Interior, exterior, also interior decorating. Free estimate. All work guaranteed.
ACME PAINT CO.
573-6219

EMPLOYMENT E

WANTED MATURE women to help with children. Must have own transportation. Hours 9:00-5:00. If not willing to work do not apply, phone 573-8602

NEEDED: DELIVERY person for San Angelo Standard Times, and Dallas Morning News. For further details contact Rex Hutcherson at (915) 247-5216 Llano, Texas.

EXPERIENCED SERVICE station attendent, Denson Service Station, 300 E. Hwy.

LARGE OILFIELD Service Tubler Co. needs experienced personnel for material manager, inspectors, truck drivers and operator trainee. Several positions now open for qualified personnel. Apply 6201 Andrews Hwy., Odessa. Good benefits.

Night Security Guard needed at Western Texas College. Ability to relate to young people prerequisite. Salary commensurate on experience and qualifications. Contact Dr. Hood or Mr. Hickman, 573-8511. An Equal Opportunity Employer.

FINANCIAL G

Auto loans $10 to $100 on any make or model-subject to our credit requirement. Inquire at Timely Finance 2409 Ave. R

USED FREEZER
older, model,
upright runs good, looks bad $25 as is
GOODYEAR
1701 25th 573-9341

WOMAN'S COLUMN H

WANTED MATURE WOMEN TO HELP WITH CHILDREN. Must have own transportation. Hours 9:00-5:00. If not willing to work do not apply, phone 573-8602.

WILL DO babysitting in my home day or night. Phone 573-3125.

AVON
NEED MONEY FOR BACK-TO-SCHOOL CLOTHES? Earn extra money selling Avon Products in your spare time. I'll show you. Call: 573-3464 or 573-2505.

WILL KEEP children in my home. Live one block from Stanfield School. 573-6608.

USED COLOR TV
in Good condition. 23" Console, 30 day money back warranty $275 ro $15 a month
GOODYEAR
1701 25th 573-9341

Will do babysitting in my home day or night. Call 573-8602.

FARMER'S COLUMN J-1

BANTAM CHICKENS and geese for sale. 573-7632.

For sale, 2010 John Deere Tractor, 2000 feet of structural pipe, 200 rolls of C F & I barbed wire. Phone 573-5774.

QUICK MONEY CROP. PINTO BEANS CAN NET $1,000. PER ACRE IN 75 DAYS. HIGH GERMINATION, RUST RESISTANT SEED. CALL 364-0484 HEREFORD, TEXAS.

For Sale—CHAROLAIS BULLS, BUCK LOGAN PH. 573-5189.

7 MONTH OLD hog for sale. 275 lbs. John D. Curtis. 573-3879.

MERCHANDISE K

Brother, new home sewing machines, Electrolux Cleaners, Sales, Service. 235-2889.
H.B. Stevens
1101 James St.
Sweetwater, Texas

SET OF wheels for car, Magnum 500, 15 inch, fit General Motors products. 573-6241.

FLOWER & GARDEN CENTER
Yucca and Barrel Cactus, Hanging Baskets and Terrarium Plants. 1800 17th St.

FOR SALE excellent condition Gemeinhardt Flute and Buffett Clarinet, $125.00 each, call 573-5752.

SUPERIOR FLOOR WAX
408 35th St.
Home delivery, call 573-8337.

VACUUM CLEANER Supplies. All makes serviced. Snyder's Vacuum Cleaner headquarters. Allen Sewing Machine Center.

FOR "A job well done feeling" clean carpets with Blue Lustre. Rent electric shampooer $2.00 Roe's Furniture — Appliance.

KEEP CARPETS beautiful despite footsteps of a busy family. Buy Blue Lustre. Rent electric shampooer $2 Clark Lumber.

PRETTIEST Camper tops in town. Long wide. Sound Center 573-8790.

FOR SALE: 19,000 B.T.U. General Electric refrigerated air conditioner. Call 573-2381.

GOLF BALLS for sale, playing balls 3.50 a dozen, shag balls 2.50 a dozen, no culls-no cuts, Mackey Greene. Ph. 573-3535.

HUNTERS—Two 16 gauge, one 12 gauge shotguns, one 6 mm. Remington with scope, 30.06 with scope. 573-7277.

1973 HODAKA "Combat-Wombat" MX. Must sell immediately for only $500.00, cost $825.00 new. Call Mike at 573-5451 from 8 a.m. - 5 p.m. Monday through Friday.

USED PORTABLE dictaphone and tapes, portable typewriter, one standard typewriter, priced reasonable. 863-2455.

SET OF twin beds with foam mattresses, box springs on steel frames- 1 queen size bed on box springs, steel frame- 1 double bed, box springs, steel frame, 2 small chest of drawers- 1 double dresser with mirror- 1 36" Tappanrange- 1 small dining table. 573-6843.

DOGS-PETS, ETC. K-3

TO BE GIVEN away, good gentle mother and 7 week old puppy. 573-6647.

AKC Registered Brittany Spaniel pups for sale, Call 573-3839 after 5:00 p.m.

ST. BERNARD PUPPIES, thoroughbred, six weeks old, $100.00 each. Phone 573-8108. Eldon's Machine Shop.

GARAGE SALES K-5

GARAGE SALE
Association for Retarded Citizens. Open each Thursday and Saturday. Weather Permitting. 11 a.m. to 5 p.m. 2508 Ave. W.

Garage Sale-3 party!
Furniture, bed spreads, curtains, dolls, old things. Come one, Come all, 4200 Ave. R. East of Piggly Wiggly.

Garage Sale
Children and adult clothes, misc. and junk.
Friday, Saturday, Sunday afternoon
2701 Ave. Y

Garage Sale
2805 37th St.
Fri & Sat.

Yard Sale
Sat. & Sun.
3 blks. north of Huffman on Ave. Q. Clothes, 3 gas heaters, baby bed, lots of misc.

Garage Sale
4017 Houston
Saturday 8-5
Dishwasher, range, quilt scraps, fresh garden vegtables, bed spreads-full and king size, curtains, sewing machine, office equipment, 5 thru 18 clothing.

Inside Garage Sale
Dunn, Texas
In the store building-Several families involved, Dunn is located between Snyder and Colorado City.
9:00-6:00
Wed.-Thurs.-Fri.-Sat.

Moving Away Garage Sale
3701 Ave. U.
corner of 37th and U.
Sunday & Monday
Roto tiller, furniture, clothes, lamps, dishes, etc.

Carport Sale
Friday only 10:00
605 30th
Good childrens shoes, clothes, mens clothes and work clothes, table, lamp, wigs, misc.

Huge 5 family garage sale, dinette chairs, lots of everything. Starts Thursday through Sunday.
2903 West 23rd.

PORCH SALE
9:00-5:00
106 35th St.
Friday & Saturday

Garage Sale
1107 Ave. T.
Thursday, Friday, & Saturday
Misc. furniture, antique buffet, wheelchair, twin beds (complete).

Back Yard Sale-317 23rd.
All day Thurs.-Fri.-& Sat.
Lots of clothes, some almost new, baby items and toys, shoes, coats, electric dishwasher.

Garage Sale
Fri.-Sat.
Two Families
300 35th St.

Inside Sale-Friday & Saturday
2712 Ave. G.
Ladies and children's clothes, men's work clothes, dishes & lots more.

"Back-to-School" Garage Sale
Very good clothes, girls and teens-good variety, record player, child's saddle, mens suite. jackets, picture frames, speakers. Everything!
419 30th.
Thurs. Fri. & Sat.
9 a.m.-6 p.m.

Used Black and White Portable T.V. Good Picture As is, $30
GOODYEAR
1701 25th 573-9341

WANTED TO BUY K-14

TWO 14 or 16 foot cattle guards. Call 728-2974, Colorado City.

A SMALL used jointer-planer, call 573-8114.

APPROXIMATELY 75 feet of chain yard fence with gates and posts. Will take down. Call 573-8114.

Wanted: Antiques, will buy cut glass, art glass, china, porcelain, and other antique items. 573-5602 or 573-3573.

RENTALS L-1

TWO BEDROOM furnished apartment, upstairs, lots of storage, no pets, couples only. Call 573-9515.

UNFURNISHED THREE bedroom brick Southwest of Snyder, available September 1, phone 573-9001.

Commercial building for rent or lease. 1908 37th St. Call Bill Early 573-3603 or 573-5285.

FURNISHED
APARTMENTS & ROOMS
Special Weekly Rates
Bills Paid—Come Look
Tel-Ray—T.V. Available
SKYLINE MOTEL
Lamesa Hwy 573-9226

TWO ROOM and three room furnished apartments. Also two bedroom apartments with or without T.V. L. A. McClanahan. 573-3566.

2 Bedroom Furnished House available now. 573-9001.

2 BEDROOM Apartment, carpeted, unfurnished, 573-3288.

NICE ONE-bedroom garage apartment for couple, or man, call 573-6244.

MOBILE HOMES L-9

FOR SALE or rent-Mobile Home 65 x 12. 1972 Winchester. Two bedroom, like new, custom built, many extras. Finely furnished, refrigerated air, washer and dryer. Call 573-2377.

MUST SELL 14 x 70 Mobile Home, total electric, front den, small equity and take up payments. 573-7835 or 573-6001.

1971 14 x 65 Mobile Home, 2 bath-2 bedroom-extras-$500. equity and take up payments. Phone 573-5021.

SACRIFICE 1974 14'X66' Spanish Decor Mobile Home, 2 bedroom and 2 full baths, wet bar, will sell furnished or unfurnished. Unusual-must see to appreciate. 573-2480.

1972 THREE BEDROOM, double-wide Mobile Home, small equity, $134.00 monthly, 573-8487 or 573-9419.

REAL ESTATE M

1 NEW LISTING NEAR SNYDER, 15 ACRES, more or less, neat 2 bedroom home, 2 irrigation wells, metal barn and hay storage, growing alfalfa and bermuda grass. Show by appointment.
2. NEW LISTING-NEAR SNYDER-4 bedrooms, den, 1¾ baths, 10 acres land with irrigation well. Show by appointment.
3. EAST SNYDER-NICE WELL LOCATED HOME, 3 bedrooms, 1¾ baths, den, lots of storage.
4. 3600 ACRES RANCHLAND-NOLAN CO.
5. FARM 74 ACRES-3 BEDROOM HOUSE, water well with electric pump
6. FARM-320 ACRES, ABOUT ½ CULTIVABLE
7. COLORADO CITY HIGHWAY- 20 ACRES.
8. FARM WITH 2 BEDROOM HOUSE-160 ACRES land near IRA.
JOE BOX REALTY
4006 College 573-5908
Nights and Weekends 573-5908

HAVE YOU BEEN HUNTING FOR A HOME?
LET US FIND IT FOR YOU!
We Have Many Fine Listings To Choose From
JACK & JACK REALTORS
611 E. Hwy.
Phone 573-3452

1. East, good neighborhood, 3 bdrm.-2 bath-Den-carpeted wide lot-fenced back yard. Ave. A, $21,000.00
2. Large 5 room house on the west side, brick, 12,000 cash.
3. East 26th St. 2 houses same lot refinished 9000-terms.
4. Ave. N. 2308-2 bdrm. $4000.00
5. Farm-74 acres, stream water on place, small pasture.
Roswell Rigsby
REAL ESTATE
573-7682
200 East Hiway Snyder

"A Rare Bargain"
Selling less than replacement cost. It's an "Equity Buy!!!" Established loan, lower interest rate than available now. This home is three bedrooms, 2 complete baths. Extra large workable kitchen with built-in cooking, dishwasher, disposal. Convenient Southwest location to "All Schools." New addition, nice neighborhood. All brick, double garage, fenced yard, carpet throughout, lots closets. Owner being transferred. Let us show you!!!
"Choice West Location"
Small three bedroom, one bath older home. Corner lot, good location.
Browning Realty
1906 26th Street
Business Phone 573-6306
J.L. Browning 573-3158
Evelyn Barnett 573-3933

1. We HAVE SEVERAL OLDER BUSINESS BUILDINGS IN GOOD LOCATIONS.

2. EAST SNYDER... 2 bed room... good location ...owner will carry paper. Some new carpet.

3. TEXAS G.I. We have two 40 acre tracts on hiway... $300 per acre.

4. Big lot near east City limits. WE NEED LISTINGS FOR HOUSES AND FARMS.

5. S.W. Snyder... NEW LISTING... 3BD. ROOM 2 BATHS .. TILE FENCE... APT. ONLY.

BRIGHT'S REALTY
NORTH SIDE OF SQUARE
BUSINESS PH. 573-4137
NIGHT'S WEEK-ENDS 573-9583

Price reduced-owner says-sell-10 acres 3 bdrm 2 bath brick 6 miles South.

3109 40th-3 bdrm & den only $81. pmt-equity buy.

East-nice carpeted 2 bdrm-fenced-pmts only 60. equity buy.

East-large 3 bdrm, on ¼ blk. of land, fenced, windmill, can be financed. See this today.

42nd-Large 3 bdrm, carpet, equity buy.

MERLE NEWTON REALTY
3311 College Ave. Office 573-6928
Merle Galyean Home 573-6928
Raborn Galyean Home 573-6928

New Exclusive Listing
SPACIOUS & ELEGANT...
The whole family will love this Beautiful 4 bedroom, 3 bath home...Formal living room and dining room...Well arranged kitchen with all built-ins...Large den with Bar, Fireplace and sliding glass door to an indoor swimming pool! Keep fit and enjoy life with a year-round heated pool...Indoor gas grill...Landscaped yard with fruit trees and tile fence for complete privacy...This is a real quality home with many more extras too numerous to mention.
Shown by Appointment Please Call
JACK & JACK REALTY
573-3452

BUYING? OR SELLING
2410 28th St. 2-BR-large lot.
3 BR on 42nd St. $7,000 equity.
Mobile home lots-all utilities.
Nice lake cabins-bargain prices.
320 acres ranch land-Reagan County.
170 acres east-$250 per acre.
200 acres east of Colorado City-$250 per acre.
4.5 acres, close-house & out buildings-$25,000.
20 acres-3 water wells-house & barn-good fences.
A going business with good located lot.
Commercial lots-nice location.
BEAVERS REAL ESTATE
2425 College Ave.
Phone 573-9472
Virginia Eime 573-3713

611 East Highway
JACK & JACK REALTY
573-3452

NEW LISTING...Excellent location on El Paso...4 bedr. 2 bath...Kitchen-Den combination...Built-in corner breakfast nook...Carpet & drapes...Brick...Shaded Patio...The price will surprise you...call today!

NEW LISTING... bedr. one bath with extra large kitchen and dining area...Completely redone inside...Double car carport...Extra building on front of lot that would be ideal for Studio or office...El Paso Street.

SOUTHWEST...ALL BRICK... 3 bedr. 1½ baths...Kitchen-den combination...Utility room...Living room...Good location close to Park...Lovely back yard...Priced Right...3106 42nd Street.

MANY POSSIBILITIES...5 bedr. 2 bath...basement...game room...living room...den...West Ave. U.

NICE 3 bedr. 1 bath on 42nd Street...$15,800. NICE 3 bedr. 1 bath on Ave. U...$13,500.

Nights and Weekends Call:
Elizabeth Potts 573-2404
Lois Graves 573-2540
Dolores Jones 573-3452

NORTH..3 bedroom, small den.. neat and nice..total price $7500.00..financing available..this is a new listing.

SOUTHWEST..3 bedroom, carpet, corner lot..priced below replacement..equity buy..3011 39th.

EAST..on Hill Ave..3 bedroom, small interest loan..equity buy..

WEST..2608 Ave. U..large 3 bedroom with den..new refrigerated air and heat central unit..new dishwasher and stove..$13,500.00.

NORTHEAST..nice 2 bedroom..corner lot..good neighborhood..on 20th Street..$7500.00..new listing.

STEVENSON REAL ESTATE
South Side of Square
Business Phone 573-5612
Nights & weekends—573-5612

MISCELLANEOUS M-3

LARGE THREE bedroom, by High School, 1 bath, $16,900. Loan 5¾ percent down $2,000. $175.00 monthly payments.
Phone 573-5627.

FOR SALE BY owner, 2 story 4 bedroom, 2 bath, house. 1505 28th St. Also 2 bedroom redecorated inside and out, corner lot $6,000. 1413 30th. 1963 Buick, air conditioner, power, $200.00 ph. 573-9777.

FOR SALE 21 Unit Motel, some cash and assume $150. monthly payments, States Motel, Colorado City.

30 x 100 Ft. BUILDING to be moved or torn down $500. Call 573-3122.

THREE BEDROOM house 2701 Ave J with fruit trees and storm cellar. Small down payment, owner will carry papers. Call 573-2248 after 2:00 p.m.

For sale 645 acres 13 miles Northeast of Snyder, 400 acres cultivation, plenty of water $225.00 per acre. Call 995-2882 after 3:00 p.m.

You can still acquire Public Land Free! Government Land Digest Box 2217 Norman, Oklahoma 73069.

In Snyder Area Churches

First Christian

First Christian Church will meet for Church School at 9:45 a.m. with classes for the entire family. A supervised nursery is provided for all infants and small children. Morning Worship is at 10:50 a.m. and Children's church for 4-year-olds through 4th grade is at the same time.

The minister is beginning a series of messages on the Seven Basic Questions which people ask about the Christian Faith. The teenagers of the church will meet Sunday evening at 6 p.m. to continue studying Prayer: Conversing with God, by Rosalind Rinker. Prayer-share-study groups will meet through the week as announced Sunday morning. The church board will meet next Wednesday, Aug. 21 and the Christian Women's Fellowship will meet next Tuesday evening, Aug. 20, at 7:30 p.m. All Functional Committees of the church will meet next week as announced Sunday morning.

Those serving Sunday are: Minister - Otto Schaufele; Presiding - Delbert Downing; Organist - Pat Whittenburg; Choir Director - Donnie Burk; Receptionist - Dorothy Downing; Children's Church director - Pat Schaufele.

First U. Meth.

Church School for all age groups is at 9:45 a.m. with a nursery for babies. Morning worship service is at 10:55 with the Rev. Wallace H. Kirby in the pulpit. The Senior High youth will meet at 5:30 p.m. for a snack supper and study. The evening service is at 7 p.m.

Wednesday at 9 a.m. - 3 p.m. - Mother's Day Out; 7 p.m.-Share Group; 7:30 p.m.-Building Committee; and 8 p.m. -Share Group. The Hayley Class Social will be at 7 p.m. on Thursday.

The Junior High youth will leave on a retreat to Brownwood Lake Saturday morning, Aug. 16, at 8:30, and return Sunday afternoon.

Northside Bapt.

Sunday School gets underway at 9:45 at Northside Baptist Church. Classes are held for all age groups. The morning worship hour follows at 11 with pastor George E. White bringing the gospel message.

Sunday afternoon the adults and youth will meet in a combined choir practice at 5.

Evening services begin at 6 with Baptist Training Course and Discovery Hour. The worship hour follows at 7, the service being broadcast over radio KSNY.

The district youth meeting meets this Saturday at Hobbs, N.M. A group from the church will leave at 5.

Visitors are always welcome to any of the services at Northside Baptist Church.

Grace Lutheran

The Lord's Supper will be celebrated during the 10:30 a.m. worship service. Pastor Henry Hartman's message is "The Cost of Discipleship" based on Luke 14: 25-35.

Sunday School begins at 9:30 a.m. for all ages.

There will be a parent's and teacher's meeting Wednesday at the church beginning at 7:30 p.m. for the purpose of planning the Sunday School educational program.

Those serving Sunday are: Howard Liimmer and Lowell Marble - ushers; Cindy Hartman - acolyte; Cheryl Paavo - nursery attendant; Howard and Carolyn Limmer - greeters; Janna Tharp - organist; the J.C. Tolberts will prepare the Lord's Table.

Avenue D. Bapt.

The junior high and high school youth will have a wiener roast at 7 o'clock this evening at the Carl Guinn home.

Men of the church will meet at 9 a.m. for prayer. Sunday School will begin at 9:45 a.m. and morning worship at 11.

Choir practice is set for 5 p.m. Training Union will begin at 6 p.m. and evening worship at 7.

The WMU will meet Tuesday at the home of Mrs. Bill Giles for Bible Study.

On Wednesday, RAs and GAs will meet at 6 p.m., officers and teachers will eet at 6:45 and prayer and Bible study will begin at 7:30.

Green Hill Bapt.

Sunday services begin at 9:45 a.m. with the Sunday School at Greenhill Baptist Church. Morning worship begins at 11. Training Union begins at 6:30 p.m. and evening worship at 7:30. Rev. Larry Braley is pastor of the church and Clevey Kerby is in charge of the music and is youth director.

Wednesday services begin at 7:30 p.m. with prayer meeting, followed by witness and sharing time and choir practice.

If you need a ride to the services call 573-8321.

Morningside Bapt.

Sunday School will begin at 10 a.m. with morning worship to follow at 11. The Rev. Vernon Parnell, pastor, will bring both messages of the day. Dewey Lester is in charge of music with Linda Davenport accompanist.

Training service will begin at 6 p.m. and evening worship at 7. The ladies WMA meets each Monday at 7:30 p.m. Tuesday night is a work night on the fellowship hall. Mid-week services are set for 7:30 p.m. each Wednesday.

Visitors are welcome at all services. A nursery is provided for small children. Free bus transportation is available by calling 573-8755 or 573-2738.

Calvary Baptist

The youth will go to Sweetwater on the bus today to attend the youth fellowship. The bus will leave at 6:30 p.m.

"A Voice From Calvary," will be heard over KSNY at 9:02 a.m. Saturday. Rev. Glenn Border, pastor of the church will be the speaker. Men will meet for prayer at 7:30 p.m. Saturday.

Sunday services begin with Sunday School at 9:45 a.m.; morning worship at 10:50; training service and adult prayer groups at 6:15 p.m. and evening worship at 7. Rev. Border will bring both messages of the day. E.L. Hill is in charge of the messages of the day. E.L. Hill is in charge of the music. Teachers will meet for lesson preparation at 7 p.m. Wednesday. Mid-week prayer service begins at 7:30 p.m. Choir practice will be held following the services.

If you need a ride to the services call 573-2191. Church-wide visitation is set for 7:30 p.m. Thursday and at 1 p.m. Saturday.

Visitors are always welcome and a nursery is provided for the babies.

Faith Baptist

Sunday School begins at 10 a.m. at Faith Baptist Church located at Ave. C and Thirty-seventh St. Morning worship begins at 10:50; training union at 6:15 p.m. and evening worship at 7. The pastor, Rev. Buck Hatfield, will bring both messages of the day.

Mid-week prayer service begins at 7 p.m. Wednesday. For a ride to the services call 573-7434. The weekly radio broadcast will be heard over KSNY at 8:35 a.m. Friday. Rev. Hatfield will be the speaker. Visitors are welcome at each service and a nursery is provided for the babies.

New Hope Baptist

Sunday School will begin at 9:45 a.m., followed by morning worship at 11. Evening worship services are set for 7 p.m.

Weekly activities include mission groups at 5:30 p.m. Monday, Youth Church at 6 p.m. Wednesday and prayer service at 8 p.m., and adult choir rehearsal at 7 p.m. Thursday. The public is invited to attend all services.

Bethel Bapt.

"Not Guilty" will be the sermon topic of R. Virgil Mott on "The Back to Bethel Broadcast" Sunday over KSNY at 8:35 a.m. Scripture reference is Romans 3:23-25. Special music will be "I'm Going to Tell It" by The Spiritual Crusaders.

The Bethel church bus ministry still holds interest of those who need bussing to the church. To ride the bus call 573-6645 or 573-7267. Clint Hembree will be the bus driver this Sunday.

Sunday School will begin at 10a.m. "Where Are The Christians?" will be the sermon topic of the pastor at the 11 a.m. worship service Sunday. Scripture reference is John 14:27.

Church Training Service is set for 6 p.m. Sunday. "I Believe God" will be the sermon topic of the pastor at the 7 p.m. worship service Sunday. Scripture reference is Acts 27:20-25.

Rev. and Mrs. Mott have just returned from a four weeks vacation in Linz, Austria. They visited their daughter and her husband, Dr. Reinhardt Kaun. Mrs. Kaun is the former Kathleen Mott. Sometime in the near future travel slides of the trip will be shown at the church. Sunday, Aug. 25, has been set for the Bethel Baptist Church annual picnic. The event, will be held at Towle Park Pavilion immediately following the morning worship service.

Trinity U. Meth.

Coffee and doughnuts will be served at 9:30 with the Sunday School beginning afterwards at 9:45 a.m. The morning worship service will begin at 10:55.

The choir will meet at 7 p.m. Wednesday.

The Sunday evening share group will meet in the Max von Roeder home at 7 p.m. The Wednesday evening share group will meet at 8 p.m. in the Bill Dryden home.

"And I shall set glory in the land of the living." Ezekiel 26:20.

Believe that life is worth living,
and belief will create the fact,
For faith is a vital idea that soon
transfers to an act.
Even the animals know, and by
faith we shall learn it's true
That we're given life to enjoy—if
we live to a hundred and two.

WILL CURTIS

East Side C Of C

Sam Kitching will be the host on the Saturday 8:15 a.m. radio program on KSNY, "Love of Living." He will also be the speaker on the Sunday 8:15 a.m. radio program on KSNY, "Give Me the Bible." His topic will be "God Loves You."

Stanley Lockhart, minister of the Skillman Avenue Church of Christ in Dallas, will be the speaker at the 10:25 a.m. worship service. His sermon topic will be "The Greatest Commandment." Mr. Lockhart will also speak at the 6 p.m. worship service on the subject, "Almost Persuaded."

Bible classes for all ages are held each Sunday morning at 9:30. The mid-week worship service is scheduled for 7:30 p.m. each Wednesday. Visitors are always welcome at all services.

For a free bus ride to services, please call 573-5556, 573-6519 or 573-7204.

First Baptist

Sunday School will begin at 9:45 a.m. and morning worship at 11. The Rev. Ira Harrison will be in the pulpit in the absence of the pastor, the Rev. Ken Andress, who is on vacation. Rev. Harrison's message will be titled "A Certain House in Snyder," Luke 10-28-42 and Prov. 22:28.

There will be a meeting at 6 p.m. of all grades 1-6 directors, teachers and workers in the 6th grade department.

The Mission '74 group will give a report of the mission trip to Denver, Colo., at the Sunday evening service. They also will present a program for a fellowship afterwards in fellowship hall. The group returned to Snyder on Monday night.

The LLL Club will go to Amarillo on Tuesday, Aug. 20, to attend the musical drama "Texas" in Palo Duro Canyon. They will spend the night in Amarillo and return to Snyder on Wednesday afternoon. The club will have its regular meeting at 9:30 a.m. Thursday in fellowhip hall.

Sunday School promotion day is set for Sept. 1.

Colonial Hill Bapt

The youth of the church will have Bible study at 7:30 p.m. Saturday in the home of Vic and Barbara Johnson, 440 Avenue U, Apt. 54A.

The early men's class will have Bible study at 7 a.m. Sunday in fellowship hall, with the Rev. Miller Robinson, pastor, teaching. Sunday School will meet at 9:45 a.m. and morning worship at 11. Rev. Robinson will preach.

Youth choir will meet at 4:45 p.m. and the nominating committee will meet in the church library at 5 p.m. Church training is set for 6 p.m. Eddie Piland of the First Baptist Church in Colorado City will lead the program, which will concern the lay evangelism school scheduled at Colonial Hill for Sept. 23-26.

The evening worship service will begin at 7 p.m. The junior high youth will have a fellowship following the evening worship service. It will be held at the Carl-Tefertiller home.

The youth will meet at 8 p.m. Monday for YCIM in the park. The Sunday School classes of Mattie Crook and Janella Burgess will meet at 7:30 p.m. Tuesday in the home of Carol Prewitt, 4517 Garwood.

The radio program, "Warm Sounds" is presented at 1 p.m. each Wednesday on KSNY. The nominating committee will meet at 6:30 p.m. Wednesday in the church library. Prayer service will begin at 7:30 p.m. and the adult choir will rehearse at 8:15 p.m. The youth will meet for sharing time at 7:30 p.m.

Church visitation is set for 9:30 a.m. and 7 p.m. Thursday. The adults will have recreation at 7:30 p.m.

The alphabet of the Hawaiian language has only 12 letters.

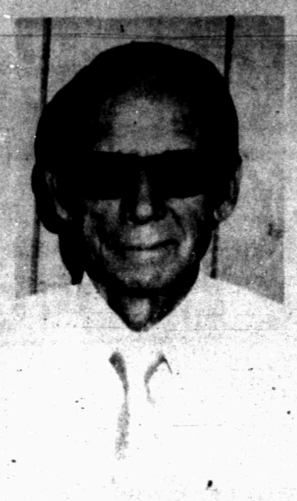

REV. VERNON D. PARNELL

New Pastor Serving At Morningside

Vernon D. Parnell has recently accepted the pastorate of the Morningside Baptist Church. He and his wife, Faye, will reside in the church parsonage located at 200 Thirty-fourth Street.

The Parnells have three children, two boys and a girl, all of whom are married and live away from home.

Rev. Parnell moved here from Santa Anna, where he had pastored the Northside Baptist Church for nearly seven years. Before coming to Santa Anna, he had pastored the Elm Street Baptist Church in Pecos, and Churches in New Mexico.

In addition to the work of the church, Rev. Parnell said he is also looking forward to working with the people of Snyder in Community and Social activities. He served three years on the local school board in Santa Anna, and was serving as President of the Santa Anna-Bangs Chapter of the American Association of Retired Persons, (AARP) when he moved to Snyder.

Mrs. Parnell, is a Licensed Vocational Nurse and in addition to her Church work will soon be serving the Community as a Nurse wherever she is needed.

Revival Set At Hermleigh

HERMLEIGH Revival services will be held at Central Baptist Church in Hermleigh throughout the coming week, Aug. 19-25.

The evangelist will be the Rev. Bill Hatler, pastor of Oak Street Baptist Church, Colorado City, and music director for the revival will be Leland Bratcher of First Baptist Church in Colorado City.

Revival services will be held each evening at 7:30, Monday through Sunday, and each morning at 10, Tuesday through Sunday.

"A special invitation is extended to the public to 'Come let us reason together,' " said the Rev. Charles Bridges, pastor.

Church Youth To Santa Anna

The Youth of Morningside Baptist Church and their sponsors will travel to Santa Anna Friday afternoon to help in the opening service of the Santa Anna Crusade For Christ.

This Crusade is being sponsored by the Northside Baptist Church of Santa Anna and will be conducted by the Joe Cruse Family Singers from Jacksonville. The Youth group will spend the night in Santa Anna and return home Saturday.

To convert Fahrenheit to centigrade, subtract 32 from the temperature, multiply by 5, and divide by 9.

Report Rocky Is Favored

DETROIT (AP) — Advisers to President Ford say former New York Gov. Nelson A. Rockefeller has the inside track to the vice presidency, the Detroit Free Press reported today.

The newspaper, in a dispatch from its Washington bureau, said two others it identified as top contenders—GOP National Chairman George Bush and Sen. Howard H. Baker Jr., R-Tenn. —had dropped in favor.

The newspaper said, however, that Ford has not indicated he has made a final decision. It reported aides said even though Ford now favors Rockefeller, a last-minute change is possible.

The story quoted aides to Ford as saying Baker and Bush are "possible but unlikely" candidates.

The Free Press said Bush's chances dropped because of "a high-pressure campaign mounted on his behalf by former colleagues in Congress and others in the party structure." Bush and Baker also lost points because of their relative youth and possible presidential ambitions, the story said.

The story said Rockefeller, at 66, probably would be too old to run for the presidency in 1980. His age and experience would add administrative expertise and economic know-how to Ford's fledgling presidency, the story said.

Most fruit trees should be pruned annually so they will maintain a good supply of the one-year-old wood on which most bear their fruit.

CHURCH BODY RULES

Ordained Fems Are Not Priests

By JOSEPH R. TYBOR
Associated Press Writer

CHICAGO (AP) — A ruling body of the Episcopal Church says 11 women ordained in a controversial ceremony about two weeks ago are not priests and may not perform priestly duties.

The interpretation of church doctrine came in the form of a resolution approved overwhelmingly Thursday by the House of Bishops at a two-day special session to consider the women's ordinations.

Charles V. Willie, vice president of the House of Deputies, the other branch of the church's legislative General Convention, called approval of the resolution "an exercise of male arrogance of the most blatant kind I have ever seen."

Willie also deplored the bishops' voice vote rejection of an amendment to the resolution which would have urged approval of women priests by the General Convention at its next meeting in two years.

"We are shocked and saddened," one of the women, Carter Heyward of New York City, said in a statement on behalf of her 10 colleagues.

"The fact that men could sit there and presume to make a decision affecting the vocations of women and not think it is prejudicial amazes me," she said. "I'm still a priest. There's no question about it in my mind."

She added: "Each of us will make her own decision as to how and when to affirm the priesthood she knows to be hers."

She declined to elaborate. Nine of the ordained women were present at various times during the meeting.

The resolution also decried the actions of four bishops involved in the ordination ceremonies in Philadelphia on July 29. However, the delegates dropped a separate action which could have led to the stripping of priestly orders of three of those who officiated. The fourth attended the ceremony but did not participate.

The Rt. Rev. John M. Allin, presiding bishop of the church, said the question was an internal matter and should not be interpreted by the secular world as one which restricts the freedom of women.

However, he said that any of the women who attempt to practice priestly duties, or any bishop who allows them to do so, is subject to discipline, including expulsion from the 3.2 million-member church, the American branch of the Anglican Church in England.

BOYCE EVANS
EVANGELISM PROGRAM

SUNDAY
9 A.M.
SCAT
CHANNEL 7
6:30 P.M.
SCAT
CHANNEL 3

TUNE IN THESE INSPIRING PROGRAMS
EVERY SUNDAY ON THE SNYDER CABLE.

BACK TO COLLEGE

Special

A LETTER FROM HOME
A NINE MONTH SUBSCRIPTION
MAILED DAILY TO ANY COLLEGE
STUDENT IN THE CONTINENTAL
UNITED STATES FOR ONLY $10.95
TWO FULL SEMESTERS

9 MONTH SUBSCRIPTION
TO
SNYDER DAILY NEWS
ONLY $10.95

CLIP & MAIL OR BRING TO OUR OFFICE

NAME .....
ADDRESS .....
CITY ..... STATE ..... ZIP .....

ENCLOSE CHECK OR MONEY ORDER
FOR $10.95 AND MAIL TO:
THE SNYDER DAILY NEWS
BOX 949 SNYDER, TEXAS 79549

The Snyder Daily News
"YOUR HOMETOWN NEWSPAPER"

8-TRACK
TAPES
3 FOR $5.00
Each $2.00
CASH FOOD MARKET
1110 25th St. Ph. 573-9161

EXTRA CLEAN USED CARS
1972-Chev.-4 Door
1970-Ford-4 Door
1969-Ford-4 Door
1966-Mercury-Spt. Coupe
1970-Mavrick-2 Door
1964 Chev.-4 Door
1967-Ford ½ Ton Pickup
SOUTHSIDE MOTOR CO.
College Avenue Snyder, Texas Phone 573-6131

FAITH OPENS NEW HORIZONS WHEN YOU OPEN THE CHURCH DOOR

Churches Of Snyder And Area—Support Them Every Week

APOSTOLIC FAITH
Apostolic Faith—2506 25th

ASSEMBLY OF GOD
First—1809 College Ave.
Bethel—1411 25th
Gethsemane Spanish—309½ 26th

BAPTIST

AMERICAN BAPTIST
First, Hermleigh—Hermleigh
Northside—1909 16th

BAPTIST BIBLE FELLOWSHIP
Calvary—2405 35th

FAITH BAPTIST
216 E. 37th

NATIONAL BAPTIST CONVENTION
Friendly Will—1101 34th
New Hope—3305 Ave. L.

NATIONAL BAPTIST CONVENTION OF AMERICA
Mt. Olive—3306 Ave. M

MISSIONARY
Missionary—Clairemont Rd.

BAPTIST MISSIONARY ASSOCIATION OF AMERICA
Morningside—119 36th

PRIMITIVE
Primitive—2011 Ave. M

SOUTHERN BAPTIST CONVENTION
Ave. D—324 30th
Bethel—1706 Ave. E
Central Hermleigh—Hermleigh
Colonial Hill—3506 El Paso
Dunn—Dunn, Texas
First—1701 27th
First, Fluvanna—Fluvanna, Texas
Gail—Gail, Texas
Greenhill—208 Clairemont Rd.
Ira—Ira, Texas
Knapp, Star Rt., Ira, Texas
Union—Union, Texas
Templo Bautista Spanish—2007 Ave. R

CATHOLIC
St. Elizabeth's—31st and Ave. A
St. John's Hermleigh
Hermleigh, Texas
Our Lady of Guadalupe
900 13th

UNITED PENTECOSTAL
United Pentecostal—3001 Ave. C

THE OTHER SON

Many who read about the Prodigal Son (Luke 15:11-21) feel that the other son's anger was justified. It's true the unfaithful prodigal was given a party when he returned home, while the other son received nothing for his years of loyal service, or so it would seem.

To the contrary, both sons received the same reward: *their father's love.* The only difference is that one son received his reward one day at a time while the other got his all at once.

Read (Luke 15:1-10) and you will realize that the Prodigal story is about God the Father and not about an earthly family.

Christianity is more than the love between God and His children. It includes the love of one child for another. Then we should love each other so much that we are happy when any wandering sinner returns to God.

The Prodigal sinned by wanton living. The other for lack of compassion for his brother. One asked forgiveness. The other complained. Many will see themselves in this story. *Which son are you?*

You In The Church
The Church In You
— form a combination for good. Every man, woman and child needs the influence of the church. So, come let us go into the house of the Lord. Let us support her program of service to humanity, be a faithful worker and attend services regularly.

© Williams Newspaper Features Syndicate, Inc.
P. O. Box 8005
Charlottesville, Va. 22906

CHURCH OF CHRIST
Ave. F and 30th
Ave. R
Dunn—Dunn
East Side—201 31st
Fluvanna—Fluvanna
Gail—Gail
Hermleigh—Hermleigh, Texas
Loyd Mountain
Ira—Ira, Texas
37th St.—2500 37th
Spanish—501 College Ave.

CHURCH OF GOD
Church of God—2104 Ave. O
Ira Church of God, Ira, Texas
Church of God in Christ—34th & Ave. H

CHURCH OF THE NAZARENE
Church of the Nazarene
30th & Ave. G

EPISCOPAL
St. John's—2214 42nd

FAITH TABERNACLE
Faith Tabernacle

FIRST CHRISTIAN CHURCH
2701 37th

GRACE BIBLE
World Baptist
2207 Ave. R

LUTHERAN
Grace Lutheran—Cogdell Dr.

NON-DENOMINATIONAL REVIVAL LIGHTHOUSE CHURCH
28th Ave. K

MORMON
The Church of Jesus Christ of Latter Day Saints—3405 Jacksboro.

PRESBYTERIAN
First—2706 Ave. R

UNITED METHODIST
Dunn—Dunn, Texas
First—2700 College Ave.
Fluvanna—Fluvanna, Texas
Gail—Gail, Texas
Hermleigh—Hermleigh, Texas
Ira—Ira, Texas
Trinity—Big Spring Hwy-Cogdell Blvd
Union—Rt. 1, Snyder
Iglesia Methodist Mission (Spanish)—21st and Ave. T

MIXON SUPPLY
2514 Ave. R 573-6362

SNYDER GLASS & MIRROR, INC.
Mr. and Mrs. Roy Bailey
1906 33rd Street 573-6396

ROE'S FURNITURE & APPLIANCE
4001 Highland Shopping Center

SNYDER SAVINGS & LOAN ASSN.
Member FSLIC
Cor. Ave. S & 27th St. 573-9305

HIGGINBOTHAM-BARTLETT CO.
R.C. Patton
1913 25th 573-3431

WILSON MOTORS
Products of Ford Motor Co.

HUGH BOREN & SON INSURANCE AGENCY
Hugh Boren
2501 College Ave. 573-3555

SNYDER NATIONAL BANK
A Full Service Bank
1715 25th 573-2681

LITTLE MEXICO RESTAURANT
Mr. & Mrs. Carlos Mijares
1703 Ave. S 573-2251

O'REAR FURNITURE CO.
M.M. O'Rear
904 26th Street 573-2141

VON ROEDER SEED FARMS
Bentley Baize
Lamesa Hwy. 573-3341

ACTION ELECTRIC
Lamesa Hwy. 573-8331

MIDWEST ELECTRIC CO-OP, INC.
Johnnie Ammons, Mgr—Parker Westel
Roby, Texas

STINSON DRUG
Dean Floyd
1815 25th 573-3531

WEST TEXAS STATE BANK
Member F.D.I.C.
1901 26th Street 573-2511

THE DEFFEBACH AGENCY
Lyle—T.M. Deffebach
2006 Ave. R 573-5611