

# Wellington Leader

For Sixty-five Years a Builder in Collingsworth County

14 Pages

14¢ Per Copy  
Plus Tax

Volume LXVI

Wellington, Collingsworth County, Texas 79095

Thursday, May 13, 1976

Number 42

## Tom Berry, 85, Prominent Farmer, Dies

Tom Berry, prominent farmer living one mile east of Wellington, died in Collingsworth General Hospital Monday afternoon, May 10, one day after he was admitted for treatment.

He was 85 years of age and still took an active part in his farming operations.

Mr. Berry had lived in Collingsworth County since 1907. For a number of years, he and his family lived in the Rolla-Swearingen area, then moved to his farm near town more than 25 years ago.

Those familiar with his farming operations considered him one of the outstanding farmers of the area. This included the care he gave his land, as well as the ways in which he kept abreast of advances in agriculture.

Likewise, he was a community leader over a long period of time—a leadership he exercised quietly and always in the interest of those around him.

Thomas Benton Berry was born August 12, 1900, near Durant, Oklahoma, then in the Indian Territory. He was the son of W.T. and Sallie Eliza Berry, both born in Alabama. Mr. Berry lived at Sulphur, Okla. before coming here.

He was married to Miss Rebecca Trew August 12, 1915, in Wellington.

Mr. Berry was a member of First Baptist Church.

Funeral services were conducted at First Baptist Church Wednesday, May 12. —See #2, page 2A

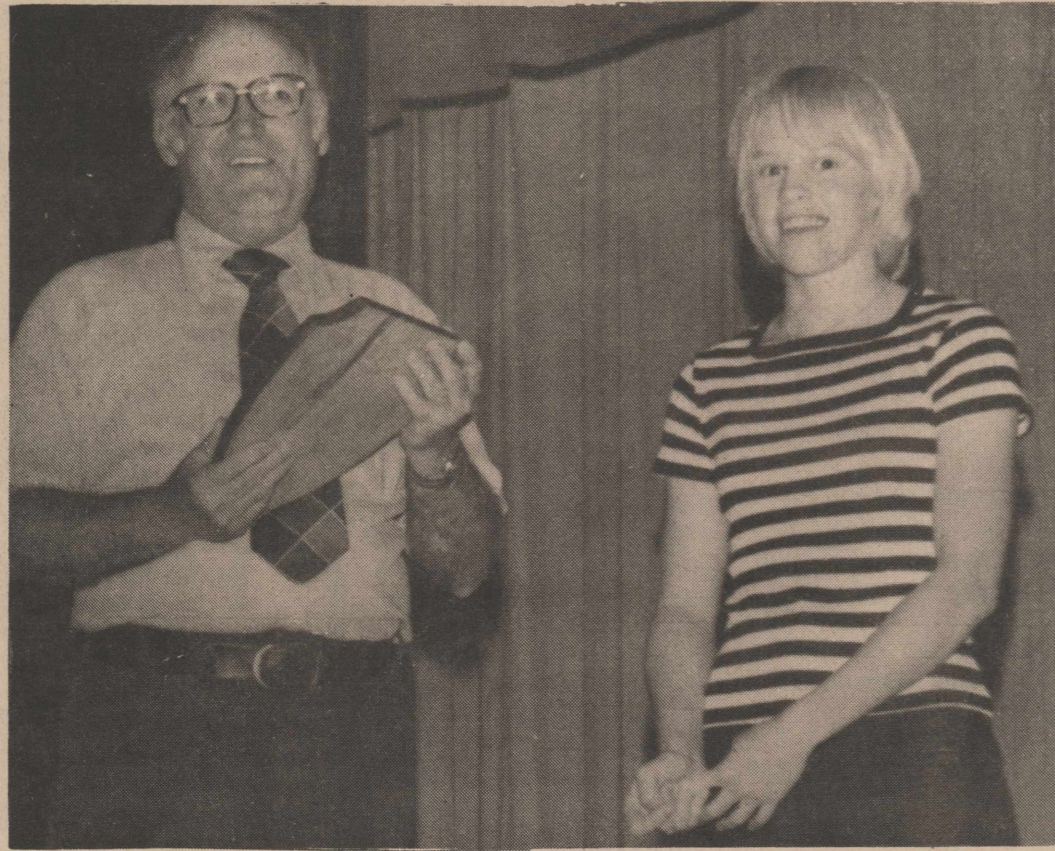

### STATE CHAMPIONSHIP AWARD

Kloette Camp, state UIL typing champion, has presented her trophy to Wellington High School, where it will be exhibited permanently. Receiving it for the school is Melvin Cardwell, high school principal.

## Kloette Camp Wins UIL Typing Championship

The new UIL typing champion of Texas is Kloette Camp, a sophomore in Wellington High School.

She won the University Interscholastic League honor in competition with 11 other student typists from throughout the state late last week. In so far as can be determined, she is the first WHS student to win a state championship in literary events.

At the same time, Debbie Stallings placed six in the UIL shorthand contest, also competing with 11 other students. Tuesday afternoon, Kloette

presented the handsome championship plaque to the high school during a student assembly. It will be placed permanently in the school trophy case. Receiving the plaque on behalf of the high school was Melvin Cardwell, principal.

In a brief acceptance speech, he commended both Kloette and her instructor, Mrs. Raymond Hodges.

"It's the greatest thrill in a teacher's life," Mrs. Hodges told The Wellington Leader. "It is the result of a lot of hard work, and Kloette has worked

hard for this."

The blond haired sophomore had a score of 162.59, the highest by far of any student using a manual typewriter, including participants from Class B, Class A and Class AA. Those in Class 3-A and 4-A use electric typewriters. Next highest

—See #3, page 2A

## Lyman Daniel Named President Of Kiwanis Club

Lyman Daniel was elected Friday, May 7, to head the Wellington Kiwanis during the year beginning in October. He will succeed Jake Leach at that time.

Don Reeves was elected first vice-president, and Millard Brown, Sr., one of the veteran members of the club, was chosen second vice-president.

Two officers were re-elected, Johnny Brown, secretary, and Jack Kennedy, treasurer.

Seven directors were named, Sam Adams, Garner Altom, John Coleman, Jimmie Kelso, Henry Wells, Charles Finley and Mack Saied, Jr.

## Moisture Conditions Good as Planting Season Opens in Area

Collingsworth County is in good shape from the standpoint of sufficient moisture for the beginning of the planting season. Likewise, spring rains have meant the difference between harvesting a light wheat crop and cutting nothing at all.

Extension Agent Don Reeves, after surveying much of the county, estimates that unless there are high winds in the days ahead, there is enough ground moisture to take the county through the planting season. This is without any additional rain. "I don't know of any part of the county that does not have enough moisture," he said.

Although rains have been general, they have varied widely in amount. Wellington has measured about 3.25 in the Weather Bureau rain gauge since March 9. Other parts of the county have had considerably more.

For instance, while Wellington did not have enough to register Tuesday afternoon, Cross Roads had one-half inch and reports from the Quail area told of approximately an inch of rainfall.

By late this week or early next week, quite a few growers will begin planting cotton, and it will be only a matter of days until much of the crop is in the ground. A small acreage has already been planted, but many farmers prefer to wait until the soil temperature is above 65 degrees.

In all places checked over the county, the moisture has met.

The wheat crop, although it will be below average, could turn out to be much better than anyone thought it ever could. The comeback was remarkable after the first rains.

"There are some good patches over the county, but it varies widely from community to community," Mr. Reeves reported, then he ventured this optimistic prediction:

"Our dryland wheat is as good as any dry land wheat in the Panhandle and better than most."

"We have some wheat that looks away better than I ever thought it would, but you

never know how heads will fill out on the tail end of the season."

Because the government farm program does not require

a report on the wheat planted, there is no way of knowing this county's acreage, but it is estimated as being several times more than the approxi-

mately 25,000 acre allotment. Some of this, however, has been abandoned and some of it was grazed out before the rain began.

## Quail Seniors, 8th Grade Will Graduate Tuesday

Six seniors will be graduated from Quail High School in the commencement Tuesday, May 18, at 8:15 p.m.

Seven eighth grade students will share the graduation with the seniors, and together they form the Quail Bicentennial classes.

The graduation will be in the high school gymnasium.

First Baptist Church in Quail will be the setting Sunday, May 16, for the baccalaureate service, a worship service dedicated to the seniors, according to the Rev. Darrell Feemster, pastor.

Each senior will receive a Bible, and afterwards, a dinner will be served to the seniors and their families.

Rev. Feemster will preach the baccalaureate sermon and there will be special music. Sharon Childers will give the

invocation and Johnny Needham the benediction.

Bill Wilson, high school principal, announced plans for the commencement. The highlight will come with the valedictory address by Gary Wischkaemper and the salutatory address by Tommy Caldwell.

Mrs. Monty Ferguson will play the processional and Dale Green, a senior will give the invocation.

Danny Wischkaemper,

younger brother of the high school valedictorian, will give the 8th grade salutatory address and Kristy Barton, the valedictory.

Speeches by Gary Wischkaemper and Caldwell will follow.

Duane Dodson will give the grade school awards and Clovis McCary will present the eighth grade.

Mrs. Dollie Mae Wilson will give the High School Awards —See #4, page 2A

## Dog Vaccination Will Be May 22

City-wide vaccination of dogs and cats for rabies will be held Saturday, May 22, at the

Wellington Veterinary Hospital, from 9:00 a.m. to 12:00 noon.

Dogs will be tagged and registered with the city at that time, and afterwards, any dog or cat found to be untagged will be subject to pick-up.

The Collingsworth County 4-H Beef Club will assist Dr. Mark Fires, in writing out certificates and working with the animals, according to County Agent Don Reeves.

There will be a nominal charge for the vaccination and registration.

## Tate to Speak at School Fund Hearing

Rudie Tate, a member of the Samnorwood School board, has been invited to speak before the House Committee on Alternate Means of Financing Public Schools on Thursday, May 13.

The hearing will be in Haskell and is one of several which the House committee will hold over the state on public school financing.

The committee is chaired by Rep. Tom Massey of San Angelo, from the 60th District.

Attending the hearing with Mr. Tate will be Rex Peeples, superintendent of Samnorwood Schools, and Jim Ray, president of the Samnorwood

School Board.

Mr. Tate is a charter member of the Texans for Equitable Taxation, which has headquarters in Austin, and which is working on the school taxation question.

## Thomas Named to All-State Team

The Skyrocket's Edward Thomas has been named to the Class A all-state basketball team's third unit selected by the Texas Sports Writers

Association and announced Thursday, May 6.

Thomas, a 5-11 senior sparked the Skyrockets into the playoffs for two straight years.

A varsity player three years, Thomas was on the District 2-A basketball team two years, and was named All-American in basketball last year. This year he was also chosen on the All Regional team. He served as team captain two years.

He is the son of Mr. and Mrs. Johnnie Nash.

Three other Panhandle cagers were chosen for all-state teams.

Paducah's Danny Garrett was named to the first unit; Wayne Garrouette of Stratford and Brad Jones of Farwell were on the second team.

Three teams of five boys each are selected from the entire state by the Texas Sports Writers Association, explained Coach Robert Hicks.

"This is an honor for the town as well as for Edward as an individual. Representation on a team such as this helps the school and the community."

Coach Hicks said that Thomas has been contacted by two junior colleges, and that he is looking strongly at Odessa Junior College.

## Court Hears Arguments in Andy Lowe Damage Suit

What could become a landmark decision in defining the responsibility of a college or university to its athletes was heard by the Texas Supreme Court in Austin, Wednesday, May 12.

Andy Lowe, a Skyrocket football star who went on to play for the Texas Tech Red Raiders, has on file a \$1 million damage suit for knee injuries he alleges he suffered which he says have resulted in his left leg being partially paralyzed.

He is represented by Paul

Spillman of Spillman and Spillman. Associated with him is Bob Garner of Lubbock.

The action at Austin Wednesday will not set the amount of damages, if any, which Lowe would receive.

Instead, the question the Texas Supreme Court is asked to answer at this point is whether the operation of the athletic department at Texas Tech is a proprietary function or a government function," Mr. Spillman explained. If it is a proprietary function, government immunity from being

sued does not apply. This suit and another similar to it on file against Texas Tech are called "unique in Texas Athletics."

Both pose the question: Does a youngster give up any legal rights for damage claims when he takes part in collegiate athletics for a state institution? Or is the State of Texas immune from any legal

—See #1, page 2A

## Democrats Name Three For State Convention

Collingsworth County Democrats elected three delegates to state convention and passed four resolutions at the Collingsworth County convention Saturday, May 8.

Rex Peeples, Kirby Campbell and Mrs. John Coleman were elected as delegates to the state Democratic Party convention June 18 and 19 in Houston.

The convention passed four resolutions: 1) that daylight savings time be abolished; 2) that the exemption on estate taxes be raised to \$200,000; 3) that a means of taxation other than ad valorem taxes be instituted to finance public schools; and 4) that a U.S. Post Office be maintained in

any community which a public school operates.

The resolution on postal services was spurred by a report that the Postal Service is considering closing Samnorwood Post Office.

A resolution to abolish party primaries in Texas failed unanimously.

The convention recommended to the party's executive committee that there be only two boxes, one north and one south of Salt Fork, for voting in the Democratic primary run-off.

Alternates to the state convention are Henry Wells, Mrs. Edd Henard, Tom Cunningham, Mrs. B.M. Sims, Dennis Cudd and John Coleman.

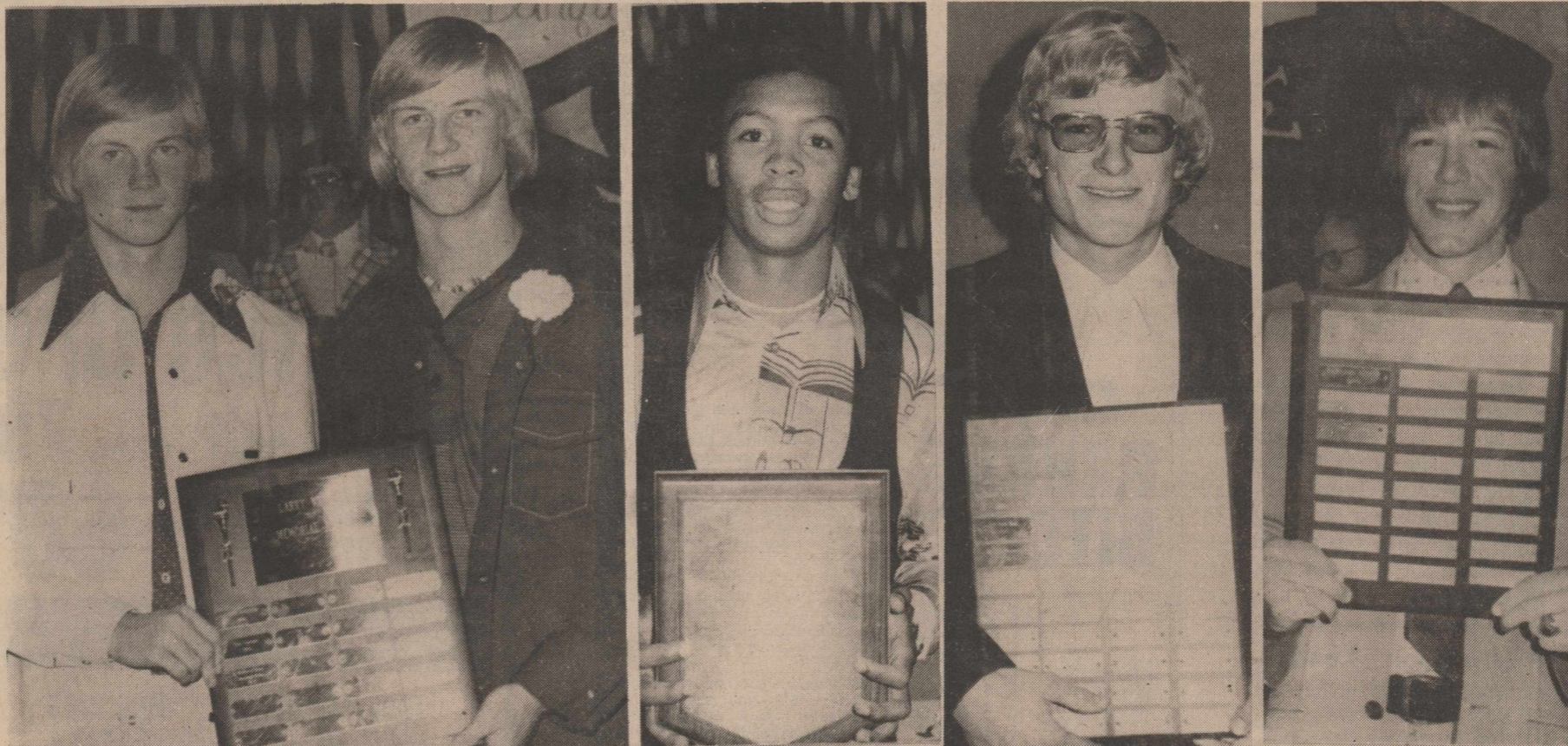

### SPORTS AWARD RECIPIENTS FOR 1975-76

These five young men were presented awards for outstanding achievement in athletics during the current school year. They were given at the All-Sports Banquet Friday evening, May 7. From left, Randall and Richard Sims shared jointly the Larry Wright Memorial

Fighting Heart Award; Edward Thomas received the Basketball Award; Randall Maxwell was presented the Outstanding Football Lineman plaque; and George Brewer won the award as football's Outstanding Offensive Player.

## Four Teams Play in Women's Softball

Summer athletics for women will center on slow-pitch softball, with four teams organized and a complete summer schedule worked out.

A year ago, Wellington had one team and Dodson one, and they played whenever they could.

Four Wellington business firms are sponsoring the teams, which will carry their names. These are Thomas Music Center, Robert Owens, Carroll's and H&H Construction, Vicki Black, president of the Women's Softball Association has announced.

The women's teams will play a double header each Wednesday night, at 7:00 and 8:30 p.m. They will play on alternate Sunday afternoons at 2:45 and 4:15 p.m.

"We sincerely appreciate the sponsors who are helping us in so many ways, Mrs. Black said. "We also invite the public to come out and watch and support our games. You will find women's softball is lots of fun."

Tricia Pounds is vice-president.

Each team has a captain, co-captain and one or more coaches.

Louise Powell is captain of Carroll's, while Joy Belew is co-captain and coaches are Jimmy Black; Kenneth Patterson, Mike Pounds and Alton Belew.

Captain of Owens is Jackie Nelson, with Nickie English as co-captain. Coaches are J.R. Nelson and Charles English.

Thomas Music Center has Bonnie Hall as captain and Jenny Glenn co-captain. Coaches are Ronny Glenn and Clint Gibson.

H&H Construction has Janet Lanier as captain and Freida Hartman co-captain.

**#1—continued from page 1**  
action involving usch matters? Until now, the latter has been the case, Mr. Spillman pointed out.

The argument which Mr. Spillman and Mr. Garner made before the Texas Supreme Court Wednesday asks that the doctrine of governmental immunity—which has protected schools in the past from any athletic-oriented suits—should be abolished.

The Texas Supreme Court, which will probably take about a month to decide the issue once the arguments are heard, agreed to hear the case on appeal to determine whether it falls under the Texas Tort Claims Act, under which Lowe could sue Tech for no more than \$100,000.

Assistant Attorney General Jack Sparks will argue for the state.

"This is an unusual case in that heretofore there has been no question at all," he has told UPI news service.

"An athlete can't recover damages against a high school or state university where he knowingly participates and is injured.

"If a player knowingly participated in the sport the school would not be liable unless there was some intentional act made to harm him," Mr. Sparks continued. The Wellington Leader was told that the pleadings in Lowe's case show that when he returned to the team following a knee operation, the trainer had been wrapping and bracing his knee until two days prior to the game, and on his instructions, he (Lowe) did not brace the knee and played without it.

Governmental immunity was originally incorporated by all the states as a holdover from English law. Now the courts in a few states, including New Mexico, have abrogated that doctrine. It has even been abrogated in England, from where it came.

Lowe is the son of Mr. and Mrs. Bill Lowe of Wellington. He is presently on the coaching staff of the Hamlin Schools where he, his wife and small daughter live.

Rodney Porter is the coach.

Although the women's team are not part of the Wellington men's Slow Pitch Softball Association, the two work together. There is no charge for the women's games, there is a collection box at the entrance for donations. The money will go into the Wellington Softball Association. The men are loaning their balls, bats and bases. David Caison, president of the men's association, is umpire for the women's group.

## Hunting Dates Announced for Coming Season

Hunting seasons for Texas were set in the April meeting of the Texas Parks and Wildlife Commission in Austin.

The Panhandle deer season will be November 20 to December 5, the commission announced.

The turkey season generally will be concurrent with the deer seasons.

After naming the quail season for areas farther south, the commission announced "most other areas of the state, November 13, 1976 to February 13, 1977." Collingsworth, however, is a regulatory county and the season may be different by a week or so.

The regular pheasant season in Panhandle counties is December 11 to 26. Prairie chickens may be hunted in some Panhandle counties October 16-17. In the past Collingsworth has been one of these.

Fishermen will be interested in the nine-inch minimum limit set on blue and channel catfish in the Possum Kingdom Regulatory District.

**#3—continued from page 1**  
score was 148.

Her score was determined by the percentage of accuracy added to the words per minute she was able to write. Kloette wrote 66 words per minute with 97 per cent accuracy. She had only one error.

In competition, she types straight copy for five minutes, Mrs. Hodges said. Kloette is a first year typing student.

Kloette is the daughter of Mr. and Mrs. Walter Canip and lives northwest of Dodson. She has a younger brother, Jeffery.

She has other accomplishments. While in Junior High, she won the County Spelling Bee and competed in the regional bee at Amarillo. She is one of the top-scoring players on the Rockette Basketball Team.

In addition, she is an accomplished student pianist and is active in the Dodson church of the Nazarene.

Debbie, the daughter of Mr. and Mrs. Troy Stallings, also was competing in a field of twelve, Mrs. Hodges said.

In speaking of her sixth place win, Mrs. Hodges said, "It's quite an honor. It's really great." Debbie was competing with the 11 top shorthand students in Texas.

She took dictation at 100 words per minute and her accuracy was 96 per cent.

Two other Wellington High School students have competed in the field on the state level in recent years. Connie Lewis placed fourth in shorthand and sixth in typing while Jackie Gray was second in shorthand a few years ago, Mrs. Hodges said.

**Wellington Leader**  
Published every Thursday at 913 West Ave., Wellington, Tex. Entered as second class mail Aug. 25, 1909 at the post office at Wellington, Tex., under Act of March 3, 1879. HENRY W. WELLS, Editor and Publisher. Subscription rates: \$6.00 a year inside of trade territory; \$7.50 a year outside of trade territory.

## Future Farmers Elect Lon Kiker New President

FFA met Monday evening, May 10 in the Ag Shop. Two honorary chapter farmers were chosen and will be announced later.

Officers were elected for the coming year. They are president, Lon Kiker; vice-president, Tony Martinez; treasurer, Pat White; secretary, Allen Murdock; reporter, Jimmy Morgan; and sentinel, John Birkey.

The greenhands were initiated, and they treated everyone with ice cream and cake.

Members attending were Bob Cummings, Harold Lowe, Dean DeVoss, Billy Blacksher, Don Allred, Allen Sanders, Richard Sims, Randall Sims, Jeff Hanna, Paul Hanna, Bart Patterson, David Null, Dannie Morrie, Jim Hiett, Harold McKinney, Bruce Blanton, Gilbert Garza, Roy Cardwell, Clay Don Lacy, Robby Murdock, Jeff Langford, Carl Taylor, Jacen Jeffery, David Vassey, Stanley Whitten, Jon Sessions, Kevin Hall, Chris Watts, Joe Ed White, Craig Needham, Kent Riley, Audie Watson, Bill Havens, Scott Peeks, Lon Kiker, Tony Martinez, Allen Murdock, Jimmy Morgan, John Birkey and Rodney Myrick.

## Student Body Names Top Officers Tuesday

Wellington students, voting in elections Tuesday, May 11, named Tina Powell student body president for the 1976-77 school year. Allen Sanders was elected vice-president.

They were the candidates of the junior class, and will hold office through their senior year in high school.

Opposing them were Pat White and Dickie Moore of the sophomore class.

As president and vice-president of the student body, Tina and Allen will also serve in those offices on the WHS student council next year. They will also be the school's representative to meet regularly with officers and directors of the Collingsworth Chamber of Commerce, voicing the youth opinion to that organization.

The two will be called on from time to time to introduce speakers or programs for student assemblies and they will be in charge of money-making functions for a school project.

Tina, 17, is the daughter of Mr. and Mrs. Horace Powell. She is junior class vice-president and was an officer of Future Homemakers of America last year. She belongs to Beta Club, works on the annual staff, and plays basketball and runs track. She placed third in persuasive speaking in District 2-A UIL competition. Tina has worked for Community Action Center

## Schedule Listed for Women's Games

The Women's Softball League playing schedule was announced this week by Vicki Black, president.

The first games were played Wednesday, May 12, and others will be each Wednesday night and alternate Sundays.

The first game of the double header Wednesdays will be at 7:00 p.m. and the second game at 8:30. Sunday games will be at 2:45 and 4:15.

The schedule includes:  
Wednesday, May 12: Thomas Music Center vs. Robert Owens; Carroll's vs. H&H

**#2—continued from page 1**  
at 2:00 Dr. Roy Collins, Jr., officiated and burial was in Memorial Gardens by Kelso Funeral Home.

Active pall bearers were Henry Wolf, Horace Holliman, Bill Moseley, Jimmy Bowen, Benson Long and Ronnie O'Rear.

Honorary pall bearers were Mack Willis, John Harper, G.B. Hopper, Bill Harbin, Zook Thomas, and Melvin Seale.

Survivors are his widow; one daughter, Mrs. Warren Cudd of Perryton; and three grandchildren.

One son, James Benton Berry preceded him in death September 7, 1967.

## Personal

Visiting Mrs. Nell Cook over Mother's Day were a son, Mr. and Mrs. J.N. Cook of Roswell, N.M., a granddaughter, Mr. and Mrs. Joe Landrum and children of Friona, and a daughter, Mr. and Mrs. Dempsey Harrell of Borger.

Mr. and Mrs. James Cunningham and Mark of Spearman and George Cunningham of Lorenzo were Mother's Day guests of Mr. and Mrs. Tom Cunningham.

Mrs. Tye Young and her son, Jack Dale Young, and her brother, Cecil Roark, all of Muleshoe visited Mrs. Jack Lowry, Mrs. Rufus Sweat, Mr. and Mrs. H.L. Lowry and C.L. Lowry last week.

## Personal

Mr. and Mrs. Billy McKinney and Dusty of Childress visited her parents, Mr. and Mrs. C.T. Shumate, and his parents, Mr. and Mrs. D.R. McKinney over the weekend.

Mr. and Mrs. Ricky Jones and Elton of Amarillo were visitors in the home of Mr. and Mrs. D.R. McKinney last Sunday.

Guests in the home of Mrs. J.L. Hays during Mother's Day were Mr. and Mrs. H.L. Pollard of Odessa and Miss Barbara Pollard of Colorado City and Miss Merle Hays of Wichita Falls.

## Marriage Licenses

James Michael Morris of Cypress, Calif., and Joyce Ann Stewart Armstrong of Elk City, Okla., April 14.

Joe Lyn Calhoun and Alice Alma Warner Alexander, both of Granite, Okla., April 15.  
Dale Wayne Bast and Cindy Lee Seale of Wellington, April 19.

Jack Tilton Anthony and Maria Christina Pena, both of Wellington, May 6.

Julian Monsibais Torrez, Jr., and Rugena Jake Robers Young of Wellington, April 23.

James Marvin Ellis, Jr., of Dodson and Pamela Louise Shumate of Wellington, April 26.

Ricardo Jaramillo and Judy Ann Romero, both of Hollis, April 30.

Barry Reginald Lewis of Dodson and Lila LaVerne Miller DeBries of Shamrock, May 6.

Torin Lee House of Wheeler and Jeanette Oldham of Shamrock, May 6.

Donald Stewart Allen of Grand Island, Nebraska, and Kathy Ann Cox of Wellington, May 7.

Prisco Isaac Matheu and Glenna Beryl Haynes Inghram, both of Wellington, May 10.

Howard Dalton Fowler of Memphis and Nyldia Bob Davis Fowler of Estelline, May 10.

Marvin Delaine Lair and Julie Renee Bland, both of Fargo, Oklahoma, May 10.

## Personal

Mr. and Mrs. Billy McKinney and Dusty of Childress visited her parents, Mr. and Mrs. C.T. Shumate, and his parents, Mr. and Mrs. D.R. McKinney over the weekend.

Mr. and Mrs. Ricky Jones and Elton of Amarillo were visitors in the home of Mr. and Mrs. D.R. McKinney last Sunday.

Guests in the home of Mrs. J.L. Hays during Mother's Day were Mr. and Mrs. H.L. Pollard of Odessa and Miss Barbara Pollard of Colorado City and Miss Merle Hays of Wichita Falls.

**#4—continued from page 1**  
and Raymond Horton, commander of Frank King Post of the American Legion, will give the American Legion Citizenship Awards.

Mr. Wilson will present the seniors to the school board, and Carl Wischkaemper, president, will award the diplomas. The benediction will be given by Johnny Needham. Graduating from Quail High

School are Brian Barton, Tommy Caldwell, Sharon Childers, Dale Green, Johnny Needham and Gary Wischkaemper. Mr. Wilson is the class sponsor.

Completing the eighth grade are Ronald Alston, Kristy Barton, Brady Chance, Kevin Culpepper, Eric Hall, Beverly Patterson and Danny Wischkaemper. Mr. McCary is their sponsor.



Call us for all types of service and washes  
**447-9879**



## Patrick Station

7 a.m. to 9:30 p.m.  
Hwy. 83 at 9th St.

Kim and Gary Patrick

OPEN 24 HOURS

## ALLSUP'S CONVENIENCE STORES

OPEN 24 HOURS

DON'T MISS OUR WEEKLY COOKED FOODS SPECIALS!

COOKED FOODS SPECIAL OF THE WEEK

FRESH SANDWICH!  
**BBQ BEEF**

REG. 85¢... ONLY **69¢**



**Borden's Ice Cream**

**\$1.19**

**COKE & 7-UP 64-oz. 79¢**

**COKE or 7-UP 10-oz. 6-pk. 68¢**  
Plus Deposit

### HOT COOKED FOODS

- BBQ CHICKEN
- HOT LINKS
- BURRITOS
- GERMAN SAUSAGE
- BBQ RIBS
- MILD LINKS
- CORN DOGS
- BULK BBQ BEEF
- BBQ BEEF SANDWICHES

### TOP QUALITY BUYS

BORDEN'S BUTTER-MILK 1/2 GAL. CTN. **79¢**

BORDEN'S FRUIT DRINKS 1/2 GAL. JUG **43¢**

SHURFINE SHORTENING 3 lbs. **\$1.09**

PRINGLES TWIN PACK POTATO CHIPS 9 OZ. SIZE **79¢**

**\$1.19**  
1/2 GAL. RD. CTN.

SHOP THE FRIENDLY, CONVENIENT ALLSUP'S STORE NEAR YOU!

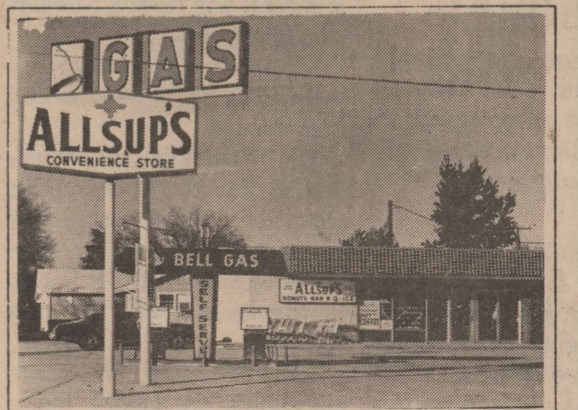

West Ave. & 15th St.—Phone 447-9872  
Mrs. Marie Black, Manager

THE BEST BUY IN DOG FOOD IS AT THE PLACE WHERE COOPER FEED IS SOLD



**Cooper BARKIES BITS**

Many Cooper Feed customers have known for a long time that Cooper BARKIES BITS is the very best quality food they can give their dog.

BARKIES BITS is an expanded dog food made by an exclusive new process that packs every nugget with nutrition and pleasing flavor. It's a complete food—the only one your dog needs.

What's more, these customers have found pound for pound that BARKIES BITS is the most economical dog food they can buy.



**Davis Feed and Hatchery**

Hwy. 83 Across from Old Co-op Gin

## Farmers Warned of 2-4-D Herbicide Use

AUSTIN -- Agriculture Commissioner John C. White urges all Collingsworth County farmers who use 2,4-D and other hormone-type herbicides to be especially careful this spring and observe regulation for application of that material.

This county is one of 76 in the state which have elected to operate under the regulations administered by the Texas Department of Agriculture.

White reminded farmers that they must have a permit to use hormone-type herbicides on plots of ten acres or more. On smaller plots, the operator must notify the Texas Department of Agriculture of his intent, prior to spraying.

"These hormone-type herbicides are essential in production plans of some farmers, but they can be a serious problem to others if wise practices are not followed," White explained.

Herbicides can drift during application from the target area and will affect susceptible crops such as cotton and other broad-leaf plants. In addition, fruits, vegetables, and ornamentals can be damaged severely by herbicides.

Before applying them, the farmer should check the surrounding fields for susceptible crops, White advised.

He also suggested that a spray pressure of 20 to 30 pounds is best for applications of these herbicides.

"Proper pressure for ground rigs is one of the best ways to assure safety. Spraying is best done when winds are from 0-3 mph. and temperatures are less than 90 degrees F. When winds reach 10 mph. and temperatures exceed 90 degrees F., the

## Appaloosa Show This Week End At Memphis

The Memphis Appaloosa Horse Show will be held Saturday, May 15, at the 4-H Club Arena two miles northeast of Memphis, starting at 10:00 a.m.

There is no admission charge to spectators, and all Collingsworth residents interested in Appaloosa horses are invited.

The entry fee will be \$4.00 for youths and \$8.00 for halter and performance classes, according to Tanga Widener, who is helping with arrangements.

There is no entry deadline. Age groups, for both halter and performance classes, will range from colts and fillies foaled in 1976 to aged mares, geldings and stallions.

Trophies will go to all first place winners and to the grandchampions. Rosettes will be awarded second through sixth places. Dr. Mark Fires is a trophy donor.

Bob Danits of Abilene will be the judge.

All horses must be permanently or tentatively registered with the Appaloosa Horse Club, Moscow, Idaho. This show is approved by the Texas Appaloosa Horse Club and the Golden Spread Appaloosa Horse Club, Mrs. Widener said.

operations should be halted," White said.

"The best advice we can give anyone--farmers or home owners--is that in using any type of agricultural chemical, one should first read the label and follow the directions to the letter."

Copies of the Texas Herbicide Regulations may be obtained free of charge from the Texas Department of Agriculture.

## Four Students Graduate at Clarendon College

Among the fifty-five students receiving degrees and certificates in Clarendon College Friday night were four residents of Collingsworth County.

Receiving Associate of Science Degrees were Edna Benton and Opal Janes of Wellington; and Doris Peters, daughter of Mr. and Mrs. Richard Peters of Quail.

Keith Gaylon Davis, son of Mr. and Mrs. G.N. Davis of Wellington received an Associate of Arts Degree.

The graduation exercises were held at the Fine Arts Auditorium of the college.

Mrs. Benton and Mrs. Janes will continue their studies to become registered nurses.

Davis is studying animal science in agriculture.

## New Cars

E.H. Yarbrough, Wellington, Oldsmobile four door.

Carl Wischkaemper, Quail, Chevrolet pickup.

Bill Wilson and Joline Wilson, Wellington, Chevrolet pickup.

Delbert White, Quail, Ford pickup.

Herbert Bearden, Wellington, Chevrolet pickup.

Fern Nix, Wellington, Holiday Rambler travel-trailer.

H.L. Bledsoe, Wellington, Dodge four door.

Marlin D. Felts, Amarillo, Oldsmobile four door.

Leamon Bawcom, Wellington, Ford pickup.

Wilbur DePauw, Wellington, Oldsmobile four door.

Owens Farm Supply, Wellington, GMC flat bed truck.

Willie Knoll, Samnorwood, Pontiac four door.

J.F. Reynolds, Wellington, Toyota, pickup.

W.R. Ward, Wellington, Oldsmobile four door.

Lewis Green, Wellington, Ford pickup.

Ruolph Tate, Quail Route McLean, Oldsmobile four door.

Harold Keller, Wellington, Ford pickup.

Fred Yarbrough, Wellington, Chevrolet pickup.

Garland Hightower, Dodson, Chevrolet pickup.

Ozada Graham, Dodson, Oldsmobile, two door.

Vikki Ann Saunders, Wellington, Pontiac two door.

John Coffee, Wellington, Ford Fordor.

Roy Canada, Quail, Ford pickup.

Leader Want Ads get quick results.

## The Vet's Corner

By Mark Fires, DVM

### EQUINE GASTROINTESTINAL PARASITES

The next two articles will discuss the internal parasites or worms in the horse. First we will discuss those of the stomach and small intestines then those of the large intestines followed by control techniques.

Bots (Gastrophilus) are the most familiar parasites to horse owners and are found in the stomach. The form causing the damage is the larval stage of the nifty which attaches to the stomach wall. The female nifty lays eggs on the legs, jaw or around the mouth. The horse licks the eggs, they hatch and burrow into the lining of the mouth. In the mouth they migrate through the tissues to the pharynx where they are swallowed and attached to the stomach wall. The bot stays attached to the stomach wall for 10-11 months and then passes out side and hatches to a mature nifty. The harm is done by the bot to the stomach lining by causing rough sore nodules and interrupting normal stomach activity. This irritation may be so pronounced at time that a bot colic can result.

Stomach worms or Trichostrongylus Axci is another parasite found in the stomach and is common to all domestic livestock and man. The eggs of this worm also are passed through the feces, hatch and are infective in the larva stage. Roundworm or Ascarids are the major parasite found in the small intestine. This is a big problem that affects nearly every foal due to contact with manure. The eggs are swallowed by the foal, hatch and travel to the liver. The larva migrates through the liver, damaging it, then is

picked up by the blood and carried to the heart and lungs. In the lungs the larva rupture out of the blood vessels and into the lung tissue. They migrate up the trachea or windpipe and are reswallowed and go back to the small intestine. Foals may also be seen at this time to cough up the worms. These eggs are extremely resistant to weather changes and are generally in stalls and pastures to infect foals and young horses. Older horses develop an immunity to the parasite.

Later, the students were shown actual pictures of the earth as seen by the astronauts.

They left as the sun rose and

big billowing clouds filled the sky.

The students traveled in a school bus, with Clovis McCary, Quail teacher, as driver. Teachers from Samnorwood were Mrs. Mary Burchem and Mrs. Glenn Thomas.

They took sack lunches and picnicked in a park beside the Discovery Center.

The Discovery Center is located at the Medical Center, across the street from Kilgore Children's Center.

Going from Samnorwood were Crystal Breeding, Steve Knoll, Scott Peebles, Rosemary Barker, Stan Tate, Beth Green, Jack Clark, Dale Tarver, Peggy Bryant, Mary Bryant, Shanna Urban, Gony Cartee, Charlie Stages and Patricia McKinney.

Quail students were Carla Arthur, Johnny Blevins, Calvin Culpepper, David Farris, Robbie Guthrie, Lynda Kennedy, Randy Langley, Lori

At the Discovery Center, the boys and girls, seated in recliner-type chairs, heard a speaker describe the night skies, as the sky itself darkened, and stars appeared in the dome overhead.

The planets were pointed out. Then the constellations appeared, becoming brighter than the stars around. The children learned the origins of their names and the legends surrounding each.

So that they might more clearly see the constellations, the figure each represents was superimposed over the stars, for example, a lion over Leo, and a scorpion over the stars in Scorpio.

Later, the students were shown actual pictures of the earth as seen by the astronauts.

They left as the sun rose and

## Quail, Norwood Grades Visit Discovery Center

A joint adventure for the fifth and sixth grades of Samnorwood and Quail schools was their trip to the Discovery Center in Amarillo Monday, May 3.

It was a first visit for some of the students.

At the Discovery Center, the boys and girls, seated in recliner-type chairs, heard a speaker describe the night skies, as the sky itself darkened, and stars appeared in the dome overhead.

The planets were pointed out. Then the constellations appeared, becoming brighter than the stars around. The children learned the origins of their names and the legends surrounding each.

So that they might more clearly see the constellations, the figure each represents was superimposed over the stars, for example, a lion over Leo, and a scorpion over the stars in Scorpio.

Later, the students were shown actual pictures of the earth as seen by the astronauts.

They left as the sun rose and

big billowing clouds filled the sky.

The students traveled in a school bus, with Clovis McCary, Quail teacher, as driver. Teachers from Samnorwood were Mrs. Mary Burchem and Mrs. Glenn Thomas.

They took sack lunches and picnicked in a park beside the Discovery Center.

The Discovery Center is located at the Medical Center, across the street from Kilgore Children's Center.

Going from Samnorwood were Crystal Breeding, Steve Knoll, Scott Peebles, Rosemary Barker, Stan Tate, Beth Green, Jack Clark, Dale Tarver, Peggy Bryant, Mary Bryant, Shanna Urban, Gony Cartee, Charlie Stages and Patricia McKinney.

Quail students were Carla Arthur, Johnny Blevins, Calvin Culpepper, David Farris, Robbie Guthrie, Lynda Kennedy, Randy Langley, Lori

At the Discovery Center, the boys and girls, seated in recliner-type chairs, heard a speaker describe the night skies, as the sky itself darkened, and stars appeared in the dome overhead.

The planets were pointed out. Then the constellations appeared, becoming brighter than the stars around. The children learned the origins of their names and the legends surrounding each.

So that they might more clearly see the constellations, the figure each represents was superimposed over the stars, for example, a lion over Leo, and a scorpion over the stars in Scorpio.

Later, the students were shown actual pictures of the earth as seen by the astronauts.

They left as the sun rose and

big billowing clouds filled the sky.

The students traveled in a school bus, with Clovis McCary, Quail teacher, as driver. Teachers from Samnorwood were Mrs. Mary Burchem and Mrs. Glenn Thomas.

They took sack lunches and picnicked in a park beside the Discovery Center.

The Discovery Center is located at the Medical Center, across the street from Kilgore Children's Center.

Going from Samnorwood were Crystal Breeding, Steve Knoll, Scott Peebles, Rosemary Barker, Stan Tate, Beth Green, Jack Clark, Dale Tarver, Peggy Bryant, Mary Bryant, Shanna Urban, Gony Cartee, Charlie Stages and Patricia McKinney.

Quail students were Carla Arthur, Johnny Blevins, Calvin Culpepper, David Farris, Robbie Guthrie, Lynda Kennedy, Randy Langley, Lori

At the Discovery Center, the boys and girls, seated in recliner-type chairs, heard a speaker describe the night skies, as the sky itself darkened, and stars appeared in the dome overhead.

The planets were pointed out. Then the constellations appeared, becoming brighter than the stars around. The children learned the origins of their names and the legends surrounding each.

So that they might more clearly see the constellations, the figure each represents was superimposed over the stars, for example, a lion over Leo, and a scorpion over the stars in Scorpio.

Later, the students were shown actual pictures of the earth as seen by the astronauts.

They left as the sun rose and

big billowing clouds filled the sky.

The students traveled in a school bus, with Clovis McCary, Quail teacher, as driver. Teachers from Samnorwood were Mrs. Mary Burchem and Mrs. Glenn Thomas.

They took sack lunches and picnicked in a park beside the Discovery Center.

The Discovery Center is located at the Medical Center, across the street from Kilgore Children's Center.

Going from Samnorwood were Crystal Breeding, Steve Knoll, Scott Peebles, Rosemary Barker, Stan Tate, Beth Green, Jack Clark, Dale Tarver, Peggy Bryant, Mary Bryant, Shanna Urban, Gony Cartee, Charlie Stages and Patricia McKinney.

Quail students were Carla Arthur, Johnny Blevins, Calvin Culpepper, David Farris, Robbie Guthrie, Lynda Kennedy, Randy Langley, Lori

At the Discovery Center, the boys and girls, seated in recliner-type chairs, heard a speaker describe the night skies, as the sky itself darkened, and stars appeared in the dome overhead.

The planets were pointed out. Then the constellations appeared, becoming brighter than the stars around. The children learned the origins of their names and the legends surrounding each.

So that they might more clearly see the constellations, the figure each represents was superimposed over the stars, for example, a lion over Leo, and a scorpion over the stars in Scorpio.

Later, the students were shown actual pictures of the earth as seen by the astronauts.

They left as the sun rose and

big billowing clouds filled the sky.

The students traveled in a school bus, with Clovis McCary, Quail teacher, as driver. Teachers from Samnorwood were Mrs. Mary Burchem and Mrs. Glenn Thomas.

They took sack lunches and picnicked in a park beside the Discovery Center.

The Discovery Center is located at the Medical Center, across the street from Kilgore Children's Center.

Going from Samnorwood were Crystal Breeding, Steve Knoll, Scott Peebles, Rosemary Barker, Stan Tate, Beth Green, Jack Clark, Dale Tarver, Peggy Bryant, Mary Bryant, Shanna Urban, Gony Cartee, Charlie Stages and Patricia McKinney.

Quail students were Carla Arthur, Johnny Blevins, Calvin Culpepper, David Farris, Robbie Guthrie, Lynda Kennedy, Randy Langley, Lori

At the Discovery Center, the boys and girls, seated in recliner-type chairs, heard a speaker describe the night skies, as the sky itself darkened, and stars appeared in the dome overhead.

The planets were pointed out. Then the constellations appeared, becoming brighter than the stars around. The children learned the origins of their names and the legends surrounding each.

So that they might more clearly see the constellations, the figure each represents was superimposed over the stars, for example, a lion over Leo, and a scorpion over the stars in Scorpio.

Later, the students were shown actual pictures of the earth as seen by the astronauts.

They left as the sun rose and

big billowing clouds filled the sky.

The students traveled in a school bus, with Clovis McCary, Quail teacher, as driver. Teachers from Samnorwood were Mrs. Mary Burchem and Mrs. Glenn Thomas.

They took sack lunches and picnicked in a park beside the Discovery Center.

The Discovery Center is located at the Medical Center, across the street from Kilgore Children's Center.

## Personal

Tim Jones and Mr. and Mrs. James Jones and Shane of Amarillo were guests of their parents, Mr. and Mrs. Hezze Jones. The James Jones also visited her parents, Mr. and Mrs. Earl Patterson.

Guests of Mr. and Mrs. W.A. Gollighugh last weekend were their son, Mr. and Mrs. John Roy Gollighugh of Amarillo and daughter, Mr. and Mrs. W.F. Howard and boys from Mobeetie.

Marcum, Kim Riley, Joe Sanchez, Benny Sanchez, Refugio Sanchez, Pam Sullivan, Kim Taylor, Tim Taylor, Rommie Young, Lisa Bird, Brenda Baker, Bobby Branum, Joe Chance, Joe Pena, and Mary Sanchez.

Mother's Day visitors in the Bill Hatch home were their children, Mr. and Mrs. Bryan Hatch of Dallas, Mr. and Mrs. Dan Hatch and family of Amarillo and Carlos Hatch of Austin.

Mrs. Jerry Dempsey and children of Odessa visited her mother, Mrs. W.C. Reeves, over the weekend. She returned home with them.

The David Baumgardner family visited Juliana Baumgardner in Lubbock last Sunday.

Mr. and Mrs. John Ford of Greenville were guests of his parents, Mr. and Mrs. Jack Ford, and Mr. and Mrs. Lanny Ford, Rachelle and Amber over the weekend.

# FIGHT INFLATION with Food Savings

at City Grocery

**WILSON'S LUNCH MEAT** Pickle-Pimiento/ Bologna/ Liver-Cheese Macaroni-Cheese/6-oz. pk. **49¢**

**CORN KING FRANKS** 12 oz. **69¢**

**BONELESS CLUBS** Lb. ... **\$1.49**

**Gold Medal FLOUR** 5 lbs. **75¢**

**Hi-C ORANGE DRINK** 46 oz. **49¢**

**Del Monte CATSUP** 14-oz. **3/89¢**

**Cool Whip Topping** 7¢ off-9 oz. **53¢**

**Kraft BAR-B-Q SAUCE** 18 oz. **55¢**

**Kold Country PIE SHELL** **35¢**

**Soft Ply 200's FACIAL TISSUE** **39¢**

**Pine-Sol** 15 oz. **73¢**

## DOUBLE GREEN STAMPS

EVERY WEDNESDAY WITH \$2.50 OR MORE PURCHASE EXCLUDING CIGARETTES

**CUCUMBERS** Lb. .... **19¢**

**RADISHES** RED Cello **2/25¢**

**Apples** Red Delicious Lb. .... **25¢**

**FRESH CORN** **2/25¢**

**Easy-on SPEED STARCH** 22 oz. **65¢**

**HOME OWNED — HOME OPERATED**

# City Grocery

James & Bernice McDaniel, Owners • Phone 447-2431

**WE GIVE GREEN STAMPS**

## INSURANCE TRIMMING EXPERTS ...

Think you're paying too much for your present insurance on your home, auto or business? It may pay you to come in and get a FREE analysis of your present policies. For a no-obligation evaluation call us today!

**1 ST. WELLINGTON AGENCY**

447-2517

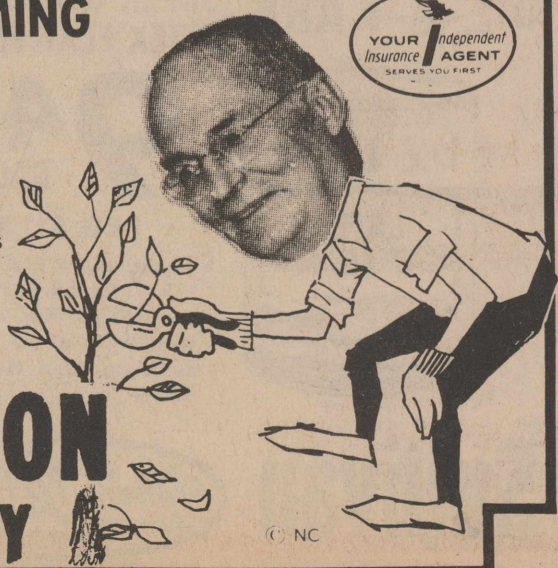

© NC



MRS. STEWART ALLEN

### Kathy Cox, Stewart Allen Marry in Church Ceremony

Miss Kathy Ann Cox and Donald Stewart Allen of Grand Island, Nebraska, were wed in the Church of Christ Saturday, May 8, at seven in the evening. Tommy Anderson, minister of the church, officiated.

Mr. and Mrs. Fred Cox, Jr., are parents of the bride, while the bridegroom is the son of Mrs. Jane Allen and David Allen of North Platt, Nebraska.

The altar was decorated by staircase and spiral candelabras with entwined foliage and a large basket of white gladioli and orange ice carnations. A prayer bench was at the center. Aisle candles were trimmed with greenery and ribbon.

Traditional wedding selections were sung by the Abilene Christian College A Capella Chorus.

Mr. Cox gave his daughter in marriage.

The bride wore a formal gown of ivory knit chiffon. Brussels lace fashioned the Victorian neckline and deep oval yoke which was accented with seed pearls. The bishop sleeves were also cuffed with lace. Her a-line skirt, which swept to a chapel train, had beaded lace motifs and was edged at the hem by a deep lace ruffle.

Her headpiece was a Juliet cap of matching Brussels lace holding three tiers of illusion. She carried a bouquet of coral roses and baby's breath.

The bride's attendants were Mrs. David Neelley of Lubbock, matron of honor, Mrs. Bill Blanek of San Angelo, Mrs. Gary Lemons and Mrs. Mark Killian. They wore floor-length, a-line dresses with obi sashes of orange sherbet Quiana double knit.

### Who's New in the Wellington Area

Mr. and Mrs. Sandy Covey are the parents of a son, Stephen Paul, born May 5, in Hall County Hospital, Memphis. He weighed seven pounds and one ounce. The grandparents are Mr. and Mrs. Fred Covey, and the Rev. and Mrs. Leroy Gaston of Spokane, Washington, who formerly lived here. Maternal great-grandparents are Mrs. Irene Higgins and Mrs. Bill Gaston of Ft. Worth.

Mr. and Mrs. Dale Graves of Littlefield are the parents of a son, Cory Logan, born May 8. He weighed six pounds nine ounces. Grandparents are Mr. and Mrs. Ray Graves of Littlefield and Mr. and Mrs. Melvin Kiker. Great-grandparents are Mrs. O.A. Kiker and Mrs. Graves of Anton.

A Leader Want Ad is a little investment that produces big returns.

### Ko Shari Has Initiation

KoShari held its formal initiation of new members at a tea Tuesday, April 27, in the Heritage Room.

After the candlelight initiation, held at 7:30 p.m. name sweaters were presented to the three new members, Laura Gragson, Gail Rudy and Darla Seitz, and to one sponsor, Mrs. Eddie Orr.

Refreshments were served to Evelyn Gragson, Darla Dodge, Kim Cannon, Suzy Castleberry, Terrie Vassey, Susie Patrick.

Debbie Stallings, Penny Morgan, Kathy Patterson, Kay Coffee, Sonya Scott, Kathy Trimble, Susan Kimbro, Cindy Hernandez, Darla Seitz, Gail Rudy, Laura Gragson, and the sponsors, Mrs. Willie Gragson and Mrs. Orr. Other mothers present were Mrs. J.W. Seitz and Mrs. Vernon Rudy.

### Mrs. Savage Has Midway Club

Midway Home Demonstration Club met Wednesday, May 5, in the home of Mrs. R.T. Savage.

Mrs. Cecil Masten, vice president, was in charge of the business session. Mrs. Grace Cook led in prayer, and the devotion was by Mrs. Savage. Each member answered roll call by telling about her graduation.

Mrs. Masten brought the program on "Foods Women served in 1776." Many of the recipes came from England. The first cook book was published in 1798, she said. A recorded musical program was presented.

Present were Mrs. Cook, Mrs. Jack Colson, Mrs. Bill Cason, Mrs. Virgie Jones, Mrs. Masten, Mrs. Joe Terry and the hostess, Mrs. R.T. Savage.

### Fred Cummings Host Dinner

Mr. and Mrs. Fred Cummings entertained dinner guests Sunday, May 9.

Mother's Day visitors were Mr. and Mrs. Tom Nash and Jan of Pampa, Mr. and Mrs. Jerry Risley and Jamie of Ardmore, Okla., Mr. and Mrs. Ronald Cummings, Tanya, Tina and Jimmy of Estelline, Mr. and Mrs. Ellison Cummings of Jal, New Mexico, Mr. and Mrs. R.H. Isbell, Mr. and Mrs. Wayne Cummings, Mrs. Marie Gollighugh and Mrs. Sarah Harris, all of Wellington.

**Rainy Days and Sundays never get you down when you eat lunch with Carroll**

**This Sunday...**

- \* FRIED CHICKEN
- \* CHICKEN FRIED STEAK
- \* ROAST BEEF
- \* BAKED HAM

**Carroll's**

OPEN HOURS  
Tues. - Sat. 8 a.m. - 11 p.m.  
Sunday - 6 a.m. - 11 p.m.  
Breakfast served Sunday 6 a.m. til 12 noon  
Closed all day Monday

# Society News

THE WELLINGTON (TEXAS) LEADER  
Thursday, May 13, 1976 4A

### Grant Jolley Family Holds Annual Reunion at El Paso

(Compiled by family members)

Ernie and Nellie (Jolley) Robinson of El Paso, hosted the Grant Jolley Reunion, held in El Paso, April 30 to May 2.

Not a detail was spared by the whole Robinson family and it was red carpet all the way. Limousine service was provided to and from the airport and hotel. Advanced reservations were made at the "Truck Stop" restaurant for breakfasts with special waitresses Vivian and Lou who catered to every whim.

Poolside entertainment was provided Friday evening by wandering musicians and family talent. Emma (Winters) Jolley was asked to return for an audition at the El Paso Tumbleweed Recording Studio for her rendition of "Rosies Cantin'ie", but Donna Robinson was unable to do her belly dance due to a broken toe.

Saturday was spent at the Sunland Park Race Track where the 8th race was named in honor of the Grant Jolley family. A trophy was presented in the winner's circle, by Andy Jolley. More excitement came in the 12th race where three members of the family bet on Jolley Pappa and walked away with the purse, smiling.

The evening was topped off with special banquet facilities at the Juarez Roadway Inn. Dining and dancing was to the accompaniment of three orchestras. Highlights of the evening were the various dance contests. Winners were as follows: Jillerbug - Ernie and Nellie Robinson, The Bump - Carl and Lorine (Jolley) Van Ry, Fox Trot - Andy and Christine Jolley, Charleston - Jay and Emma Jolley, Waltz - Cathrine (Jolley) Dodson and Buzz Robinson, Mexican Shuffle - Kathy Sescil and Ron Crockett, "P" Polka - Bo Robinson and Anne Steele, The Hustle - Fay (Jolley) Mitchell and a friend. The Smoothest Couple - Jack and Jeynell Whitford.

Birthdays were celebrated for Carl Van Ry and Emma Jolley with a cake specially made by Ernie Robinson. A family portrait was made by photographer Buzz Robinson.

The only disappointment of the affair was that Wort (Grant Jr.) and Vivian Jolley of Auburn Calif., and Mattie Duff (Jolley) Yarbrough of Como could not attend due to illness; and Lillian (Jolley) Deger who had her luggage stolen from her car in Amarillo, before she boarded her flight.

Those attending were: Mr. and Mrs. Ernie Robinson of El Paso, Mr. and Mrs. Jay Jolley of Orelan, Calif., Mrs. Cathrine (Jolley) Dodson of Strathmore, Calif., Mr. and Mrs. Andy Jolley of La Habra, Calif., Mr. and Mrs. Carl Van Ry of Anaheim, Calif., Mr. and Mrs. Jack Whitford of Okla. City, and Mr. and Mrs. Bo Robinson and family of El Paso, Mr. and Mrs. Buzz Robinson and family of El Paso, Mr. and Mrs. Ron Crockett and family of El Paso, and Mrs. Lillian Deger of Shamrock, Mrs. Fay Mitchell and son, Ronnie and Mrs. Kathy Sescil and daughter of Lubbock, Mrs. Connie Johnson of Levelland, Mrs. Anne Steele of Morristown, New Jersey, Mrs. Doris Hartman of Hatch, New Mexico and a long-time friend of the family, Mrs. Mattie Yokum of Elephantear.

The Grant Jolley family lived in the Lutie community from about 1914 until 1950, when Mr. and Mrs. Jolley moved to Bellflower, Calif.

The reunion will be held at the same time, last of April and first of May, next year and again it will be at El Paso.

### Hubert Brooks Host Dinner

Mr. and Mrs. Hubert Brooks were hosts for Sunday dinner, May 9.

Those present were Mr. and Mrs. Danny Brooks of Amarillo, Mr. and Mrs. Redgie Souder, Mr. and Mrs. Joe Brooks, Lynda Brooks and the hosts, Mr. and Mrs. Brooks.

Sell it with a Classified Ad.

### AUDIVOX "HEAR MOBILE" Returns to Wellington

The "HEAR MOBILE" is equipped with the latest scientific testing equipment for helping determine your individual hearing problem.

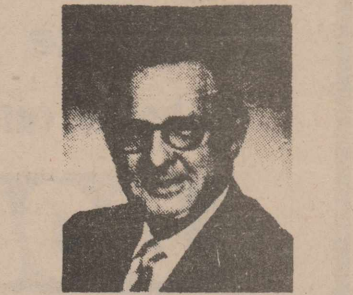

Joseph McCallister

Highly qualified specialist in the scientific fitting and dispensing of hearing aids.

Creating widespread interest among those with HEARING PROBLEMS is a new development—created by Audivox. Audivox Hearing Aids are licensed under patents of American Telephone and Telegraph Company, Western Electric Company, Inc., and Bell Telephone Laboratories, Inc.

IF YOU Hear . . . But Fail to understand clearly . . . IF YOU Must Repeat Others to constantly repeat . . . IF YOU are left from group conversation, a hearing test will prove informative.

Hearing tests are given FREE as a public service.

**"HEAR MOBILE"**  
To Be Parked  
Courthouse Square  
**TUESDAY, MAY 18**  
9:30 to 2:30

### Dinner Honors Wedding Party

Hay Camp Country Club was the setting for the rehearsal dinner honoring the wedding party of Miss Kathy Cox and Stewart Allen of Grand Island, Nebraska. Hosts were Mrs. Jane Allen, mother of the bridegroom, and Mr. and Mrs. E.H. Shoemaker, Jr., of North Platte, Nebraska.

Members of the wedding party were seated at the head table, which had as the centerpiece a basket of white daisies and baby's breath. Candles in hurricane globes completed the table decorations and were also used on tables for four at which the other guests were seated.

Attending were Miss Cox and Mr. Allen, Sandra Caraway of North Platte, Nebraska, Mike Rock of Grand Island, Nebraska, Mr. and Mrs. Tom Loughery of Chicago, Ill., Pete McGinley of Oshkosh, Nebraska, Charles Calvit of DeKalb, Derek Seanson of Chicago, Mr. and Mrs. Luther Brewer of Poolville, also

Charlie Fallon, Debbie Hongsmeier and Bill Boren, all of Grand Island; Mr. and Mrs. Bill Blanek of San Angelo; Mr. and Mrs. David Neelley of Lubbock.

Mrs. Gary Lemons, Mrs. Mark Killian, Dr. and Mrs. Don Rummel and daughters, Lezlie, Jamie and Leah of Lubbock, Mr. and Mrs. R.L. Mabery and Robi Lou, Mr. and Mrs. Tommy Anderson, Tony Cox, Mr. and Mrs. Fred Cox, Jr., and Mr. and Mrs. Shoemaker.

Mother's Day guests in the home of Mr. and Mrs. C.A. Winton were their son, Mr. and Mrs. Bobby Winton, Gary and Stephen of Pampa; their daughter, Mr. and Mrs. Danny Martin, Greg and Brent; Mrs. Winton's parents, Mr. and Mrs. S.T. Anglin, and her brother, Mr. and Mrs. Everett Anglin of Clarendon.

### Adelle Burquist, Mark Read To Marry May 22 in Dallas

Mr. and Mrs. R.H. Burquist of Mobile, Alabama, announce the approaching marriage of their daughter, Freya Adelle Burquist of Denton, to Mark Christopher Read, son of Mr. and Mrs. John Read of Dallas.

The marriage will take place Saturday, May 22, in the home of the prospective bridegroom's parents at four in the afternoon.

Miss Burquist attended Wellington Schools and graduated from Murphy High

School in Mobile, Alabama. Her fiance attended the University of Redlands, Johnston College in California and graduated from North Texas State University.

Miss Burquist is the granddaughter of Mrs. Daro Camp and the niece of Mr. and Mrs. Sam Thompson, Miss Rama Camp and Mr. and Mrs. Walter Camp.

The couple plan to live in Wolfe City.

### Jeanne Young, Julian Torrez, Jr. Marry in April 23 Ceremony

The Heritage Room of Wellington State Bank was the setting for the wedding of Jeanne Rogers Young of Clarendon and Julian Torrez, Jr., on Wednesday, the twenty-third of April, at seven in the evening. The Rev. Darrell Feemster, pastor of Quail Baptist Church, performed the ceremony.

Only members of the families and close friends were present.

The bride is the daughter of Mr. and Mrs. Steve Rogers of Clarendon, while the bridegroom's parents are Mr. and Mrs. Julian Torrez.

Arrangements of spring flowers and candelabras were the background for the ceremony.

The bride wore a floor-length dress of pink flowers scattered on a white background. It was made with short sleeves and low neckline. Her headpiece matched her dress and she carried a bouquet of spring flowers in pastel colors.

Attending her as maid of honor was Miss Crissie Torrez, sister of the bridegroom. Her floor-length pink dress was made similar to the bride's as was her headpiece. Her bouquet was of spring flowers.

man and also lighted the candles.

Afterwards guests were honored at a reception. The bride's bouquet centered the refreshment table, which was covered with a white linen cloth. Crystal appointments were used. Mrs. Anselmo Sanchez served the guests.

The bride was graduated from Clarendon High School and at the time of her marriage was employed at Gibson's. Her husband graduated from Quail High School and attended Clarendon College. He is employed by Owens Salvage Co.

After a wedding trip to Amarillo, the couple is living in Wellington.

### Escoes Host Family Dinner

Mr. and Mrs. C.E. Escoe were hosts at a family dinner on Mother's Day, Sunday, May 9.

Attending were Mr. and Mrs. Danny Ammons, Jeffrey and Diane of Dumas; Mr. and Mrs. James McDanel; Mr. and Mrs. Benny McDanel, Karen and Kevin; Mr. and Mrs. Nathan Watson and Mrs. Roland Wilson of Canyon; and Mrs. George Redford, and the hosts, Mr. and Mrs. Escoe.

**'76 HARDWARE WEEK VALUES**

**True Value**  
HARDWARE STORE

WE'VE SELECTED OUR BEST TRU-TEST PAINT VALUES FOR THIS MONEY SAVING SALE!

<b>SUPREME</b> LATEX HOUSE PAINT REG. \$11.50	<b>ACRYLIC LATEX EXTERIOR PAINT</b> <b>947</b> GAL. REG. \$11.50 Unique latex oil-emulsion formula. Protects like an oil paint. Goes on latex easy. High hiding. Resists weather, smog, stains. 26 Jamestown Colors	<b>TRU-TEST STANDARD</b> LATEX HOUSE PAINT REG. \$7.98 Resists fumes, alkali, blistering, fading. Dries fast. Water cleanup. White & 4 Colors.
<b>SAT-N-HUE</b> LATEX INTERIOR LATEX <b>797</b> GAL. REG. \$10.50 Thick, creamy, non-drip formula. Produces a velvet-rich, fully washable finish. One coat covers most surfaces. Dries fast. Water cleanup. White	<b>SUPREME FLAT INTERIOR LATEX</b> <b>947</b> GAL. REG. \$11.50 Looks like a Flat! Washes like Enamel! Latex easy-to-use! For walls and woodwork in every room. Goes on easy. Dries fast. White	<b>5 GAL. PAIL</b> <b>Latex House Paint</b> Reg. \$39.90 <b>31<sup>25</sup></b>
<b>E-Z KARE</b> LATEX FLAT ENAMEL <b>947</b> GAL. REG. \$11.50	<b>SUPER SCRUBBABLE LATEX FLAT ENAMEL</b> <b>947</b> GAL. REG. \$11.50	<b>Servess</b> <b>Latex White House Paint</b> Reg. \$4.98 <b>3<sup>98</sup></b> Gal.

**Sullivan True Value Hardware**

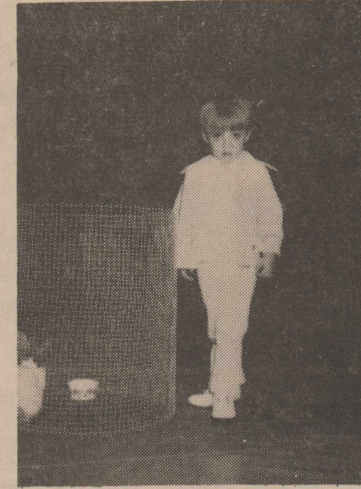

**TINY TOT WINNERS**

This is a complete group of the winners of the recent Tiny Tot Contest. At top left are Douglas Daniel and Kimberlee Henard, children of Mr. and Mrs. Lyman Daniel and Mr. and Mrs. John R. Henard III; Michael Orr, son of Mr. and Mrs. V.K. Orr, Jr., in the background, and Leslie Allison Lindley, daughter of Mr. and Mrs. Tommy Lindley; next, B.B. Patrick, daughter of Mr. and Mrs. Gary Patrick, and Chad Nabors, son of Mr. and Mrs. Don Nabors. Below, from left, are Rhonda DeVoss and Michael Thomas, children of Mr. and Mrs. Lee DeVoss and Mr. and Mrs. Tommy Thomas; and Kevin McDanel and Stacey Fires, children of Mr. and Mrs. Benny McDanel and Dr. and Mrs. Mark Fires.

**Mrs. Sam Thompson's Piano Students to Present Recital**

Mrs. Sam Thompson will present her piano students in a recital Sunday, May 16, at 3:00 p.m. in the Nazarene Church.

Both beginner and advanced students will take part in the program. All friends and others interested are invited, said Mrs. Thompson.

The program will be opened by Dana Thomas playing "From a Wigwag" by Tompson, and followed by Lesa White, with "Black Pony," Beisert, and "Water Sprite," Goodrich; Darvin Nix, "Tumbling Clowns," Frost; and Marcia Lindley, "Dreaming Time Song," Munn, and "Baton Twirler," Tillet.

Lisa and Darvin Nix will play a duet, "March of the Animals" by Garrow, to be followed by "Turkey in the Straw," Williams, by Melanie Pendleton and then Lisa Nix will return to play "Moth" (Scherzino) by Thompson.

Roy and Renessa will be presented in the second duet, the Schumann arrangement of "Battle Hymn of the Republic". Lesa Johnson will then play the Theme from Beethoven's Fifth Symphony and Renessa will play "Flower Song" by Lange.

Connie Langford's number will be "Sun's a'Settin'" by Koehner. Roy Cardwell's second number is to be "Für Elise," Beethoven, and he will be presented by the third brother-sister duet, "Doll Dance" arranged by Brown and played by Jeffery and Kloette Camp.

Valerie Van Pelt will play "Flight of the Bumble Bee" by Korsakoff; Jeffery Camp, Chopin's "Prelude" and "Spanish Gypsy Dance" by Mowery. Kloette Camp's solo numbers will be "Liebestraum", Liszt, and "The Butterfly" by Lavallee.

**YH Elects Officers**

Young Homemakers met Monday evening, May 3, in the home of Mrs. Venum Fitzgerald.

Bill Spillman, attorney, was the speaker. Mrs. John R. Henard, III had the devotional entitled "Yesterday, Today and Tomorrow."

Officers for the coming year were elected and will take office in September.

The new president is Mrs. Joe Harris; first vice-president, Mrs. Jerry Settle; second vice-president, Mrs. Dan Langford; third vice-president, Mrs. Kenny Brown; secretary, Mrs. Mike Smith; treasurer, Mrs. Reed Souder; parliamentarian, Mrs. Eddie Maxwell.

Members present were Mrs. Maxwell, Mrs. Joe Wood, Mrs. Langford, Mrs. Ronnie Hartman, Mrs. Brown, Mrs. Settle, Mrs. Souder, Mrs. Leamon Bawcom, Mrs. Nicky Watts, Mrs. Elmer Keller, Mrs. Henard, Mrs. Smith, Mrs. Gary Lemons, Mrs. Bill Spillman, Mrs. Doug Seale and the hostess,

**Society News**

THE WELLINGTON (TEXAS) LEADER  
Thursday, May 13, 1976 5A

**Delta Kappa Gamma Installs Officers at Clarendon Sat.**

Members of Gamma Kappa Chapter, Delta Kappa Gamma, held the final program of the year Saturday, May 8, at the home of Mrs. Hazel Brandon in Clarendon.

Directing the program were members of the ceremonial committee, Miss Inez Blankenship, chairman, Mrs. Betty White, Miss Bonnie Willis, Mrs. Ethel Hillhouse and Mrs. Carrie Belle King.

Officers were installed to close the program, with Mrs. Jack Lowry taking the office of president. Other officers are Mrs. Betty White of Childress, first vice-president; Miss Helen Madden of Memphis, second vice-president; Mrs. Pat Crooks of Childress, recording secretary; Mrs. Juanita White, corresponding secretary; Miss Maudie Coffe, treasurer; and Mrs. Zolan Donald of Clarendon, parliamentarian.

**Cool Spring Salad Tempting**

COLLEGE STATION--Cantaloupe, strawberries and bananas--the beginning of a refreshing spring fruit salad, suggests Marilyn Haggard, a foods and nutrition specialist.

"Wash, cap and slice one cup fresh strawberries. Slice one large banana in chunks. Use a melon ball cutter to scoop melon balls from one small cantaloupe.

"And the secret to this spring medley is the dressing," she added.

**Dear Band Students and Parents,**

During the summer months while school is out let us repair or overhaul your band instruments, so they will be in first-class shape when school starts next year.

We have three different services that we offer on brass and woodwind instruments.

**Brass Instrument Repair**

1. Put horn in playing condition.
2. Remove Accessible Dents and Flush out.
3. Complete overhaul.

**Woodwind Instrument Repair**

1. Put horn in playing condition.
2. Complete overhaul.
3. Repair.

There is no instrument too large or too small for us to repair or overhaul. We rent and lease-purchase instruments. We have several very good used instruments that we have traded for.

**Thomas Music Center**  
Wellington, Texas

**Mrs. Lindsey Hosts UMW**

Mrs. S.L. Lindsey opened her home Friday, May 7 at 10:00 a.m. to the Esther Group of the United Methodist Women.

Mrs. John Holton led the opening prayer.

Mrs. Cecil Masten reviewed the book, "You and I and Yesterday" by Marjorie Holms.

A dessert plate was served to Mrs. Holton, Mrs. Beatrice West, Mrs. Maude Vaughan, Mrs. Jim Boswell, Mrs. Mary Karnes, Mrs. Earl Alexander, Mrs. Mayme Somerville, Mrs. Robert Lewis, Mrs. Emma Jones, Mrs. Cal Hurst, Mrs. Masten, and the hostess, Mrs. Lindsey.

**Dorcas Class Meets Monday**

The Dorcas Class of The United Methodist Church met Monday evening, May 10, in the Heritage Room. Mrs. S.H. Lindsey and Mrs. G.L. Jones were co-hostesses for the social.

Refreshments were served to Rev. and Mrs. James Boswell, Mr. and Mrs. Eddie Smith, Mr. and Mrs. Earl Alexander, Mrs. R.H. Ball, Mrs. Emma Jones, Mrs. Olean Leggett, Mrs. Jennie Holcomb, Mrs. Beatrice West, Mrs. Mary Karnes, Mrs. W.E. Brewster, Mrs. J.F. Michael,

**Shower Honors Mrs. R. Fike**

Mrs. Raymond Fike was honored with a baby shower recently, given in the home of Mrs. Danny Davis, 1208 Dallas Street.

Joining her as hostesses were Mrs. Richard Keller, Mrs. Bob Weatherly, Mrs. Venum Fitzgerald, Mrs. Kenny Brown, Mrs. Rosemary Throne, Mrs. Curtis Southerland, Mrs. Jerry Lee, Mrs. Rodney Porter, Mrs. Leo Popwell, Mrs. Junior Davis, Mrs. Mickey Breedlove and Mrs. Troy Gene Thomason.

Games were played and guests were served from a table laid with a white lace cloth over pink. A decorated bassinet was used as the centerpiece.

Guests called between 7:00 and 8:30 in the evening.

**Mrs. Wilkins Entertains**

Mrs. T.B. Wilkins was hostess at a Mother's Day Dinner, May 9.

Those attending were Mr. and Mrs. Lloyd Wilkins, Mark and Scott of Shawnee, Oklahoma, Mr. and Mrs. Charles Cason, Jr., Rick and Candy of Abilene, Rhonda Cason of Plains, Mr and Mrs. Randy Cason, Randy, Jr., and Chawa of Lawton, Oklahoma, Mrs. Charles Cason, Sr., Mr. and Mrs. Tom Wilkins, Penny and Julie.

Mrs. Maude Vaughan, and the hostesses, Mrs. Jones and Mrs. Lindsey.

**Girl Scout Unit Receives Second Blue Ribbon Award**

Girl Scout Troop 201 has received the Blue Ribbon Troop Award for the second consecutive year.

This is an award of the Quivera Girl Scout Council toward which the members work year around. In addition to the ribbon which the troop receives to go in its scrapbook, each girl received a patch for her uniform.

Some of the things Troop 201 members did to win the Blue Ribbon Award were: complete requirements for two badges, carry out a community service projects, hold a troop activity with another troop,

know and abide by Girl Scout laws, and

Take two field trips, support council projects, be active in Girl Scout Week, participate in two uniformed dress events, submit two news stories, participate in indoor and outdoor flag ceremonies, and register the troop on time.

Girls who participated in this were Dee Ann Williams, Veronica Foster, Cindy Barton, Karen McDanel, Renee Daniel, Cathy Crelia, Belinda Crelia, Rhonda Gollighugh, Cynthia Gollighugh, Kim Black, Tracy Tinsley, Carla Nunnelle and Leslie Birkey.

**Pre-Nuptial Shower Given To Honor Miss Kathy Cox**

Miss Kathy Cox, whose marriage to Stewart Allen of Grand Island, Nebraska, took place this week end, was named honoree at a pre-nuptial shower recently in the Heritage Room.

Hostesses were Mrs. R.L. Templeton, Mrs. P.J. White, Mrs. Bura Handley, Mrs. Dee Coleman, Mrs. Virgil Patterson, Mrs. Gary Tarver, Mrs. David Baumgardner, and

Mrs. Bill Owens, Mrs. David Peters, Mrs. Clifford Christian, Mrs. M.W. Paschall, Mrs. Bobo Castleberry, Mrs. Boyd Derryberry and Mrs. Frank Coleman, Jr.

Mrs. Templeton, who greeted the guests, presented them to Miss Cox, her mother, Mrs. Fred Cox, Jr., and her grandmother, Mrs. Gilroy Rummel.

The refreshment table was decorated with an arrangement of white and orange ice carnations with baby's breath. The cloth was of white net with applique trim, over a mint green liner. Crystal and silver appointments were used. Mrs. Gary Lemons poured.

Guests were registered by Mrs. Mark Killian.

**Norwood YM Closes Year**

Samnorwood Young Matrons met in the home of Mrs. Oliver Wischkaemper recently for the final meeting of the year, with the next event being the family picnic in August.

Mrs. Joe Frank Knoll presided at the business meeting and those present decorated flower pots.

The hostess served refreshments to Mrs. Douglas Coleman, Mrs. Kenneth King, Mrs. Rudie Tate, Mrs. J.H. Oldham, Mrs. Joe Frank Knoll, Mrs. Donald Coleman, Mrs. Rex Peeples, and one guest, Margaret Oldham.

**Batik Care Recommended**

Dry cleaning is recommended in caring for batik. If the fabric is to be used for screens, wall hangings or lamp shades, a coat of clear shellac may be applied or a protective plastic finish sprayed on.

**Gifts Grads**  
TO PLEASE THE



BIKINIS MAKE A SUPER SPLASH

\$8

Reg. 10.99. Tempting choice of prints, dots, stripes, bright pastels in sleek, fast-drying Antron® nylon. Hurry, our quantities are limited. Sizes 7/8 to 13/14. Save now!

Large Selection  
**Junior Tops & Pants**

**MODE O' DAY**  
the place for sportswear

JUDY HALL  
817 WEST AVENUE WELLINGTON, TEXAS

447-5484

**Now Open!**  
**Nancy's Place of Cosmetology**  
447-2106  
Operators - Nancy Lindsey & Cathy Duck  
Nutri-Metics Beauty Aids - Sculptress Bras  
Specializing in Jhirmack Hair Care Products  
JEWELRY designed by Patricia Thomas Rudy  
Open 6 Days A Week

**Visit the Greenhouse at Wellington Florist.**  
You'll find the perfect plant for your home or for a gift.  
You won't see a finer variety of house plants anywhere.  
**Macrame Supplies, Petunias, a few Peppers & Tomatoes, Marigolds, Geraniums, Ajuga**  
**WELLINGTON FLORIST**  
Alliene Shanks, Owner  
Orders called Anywhere or from Anywhere  
**New Phone 447-2563**

# Carol Blain Receives WTSU Distinguished Service Award

Carol Blain—nationally recognized band director who speaks three languages and coaches winning tennis teams.

This began the introduction of the youngest of 10 women chosen to receive the Texas Panhandle Awards for Distinguished Service, presented recently by West Texas State University.

Her nomination came from the Wellington Federated Music Club, with Mrs. Charles Floyd, president. That this group should select her is something for which she is deeply appreciative.

At about the same time a radiant Carol Blain was accepting her award from Dr. Lloyd I. Watkins, WTSU president, her girls tennis team was in Lubbock winning Regional UIL competition and qualifying to participate in the state meet.

About this time, also, her Memphis Cyclone Band was playing at the Bob Wills celebration in Turkey, under the baton of a student leader she has trained. The night before, she participated in the 25th anniversary celebration of the founding of Tau Beta Sigma, national honorary sorority for bandwomen, at Texas Tech.

Miss Blain thrives on such a hectic schedule. It adds a spice to her life she probably couldn't live without. She has known little else, in fact, since she began her teaching career as director of Wellington Bands in 1969. The next year she went to the Memphis Schools.

Her introduction to band music came when she played in That Skyrocket Band (she graduated from Wellington High School in 1964) and it progressed as she played in the Red Raider Band at Texas Tech, where she was working toward a degree in German.

Her accomplishments as a band director are impressive but much national recognition has come through her work with Tau Beta Sigma honorary sorority for bandwomen of which she is the immediate past national president.

Her tenure was notable for the number of new chapters she installed—and which has taken her to universities and colleges completely across the U.S. Some, in turn, have made her an honorary chapter member.

At the national convention in Houston in 1975, Miss Blain chaired meetings and was elected to the National Board of Trustees of Tau Beta Sigma, as well as appointed District VI counselor. She also directed the National Interscholastic Band, one of three women in the United States ever to do so.

Honors and accomplishments have stacked one on the other in recent years. She represented TBE on the 16 member North American Director's Coordinating Council in Chicago and was one of the first women to be made an honorary of Kappa Kappa Psi, honorary fraternity for bandmen. She also holds honorary membership in TBE at Psi Chapter, University of Arkansas, and Tau Chapter, University of Houston.

Her climb to the national presidency began with her election to the top office of



CAROL BLAIN WITH STUDENT DAVID PERRY

Beta Chapter at Texas Tech. She then became president of District VI, encompassing Texas, Louisiana, Oklahoma and Arkansas.

She was elected to the National Council as national treasurer at Stillwater in 1969 and was elected first vice-president at the University of Michigan in 1971.

She became national president in 1973 at the University of Connecticut.

With founders Wava Turner and Ladine Housholder, past national president, she was made an honorary member of Beta Chapter at Tech.

She will become an honorary of Epsilon Tau chapter at Weber State, Ogden, Utah, a chapter she installed, in late May.

## Sixty Riders In Motocross Event May 2

60 riders participated in the Big Bluff Motocross at Wellington Sunday, May 2. Jake Maxwell, track owner reported, as he announced winners.

Taking top honors in the Miniman event were Jerry Skinner of Pampa, first, Joe Reay of Lockney and Greg Singleton of Amarillo, third. Other winners were:

125 class: first, John Terry, Amarillo; second, Tom Johnson of Memphis; third, Barry Rayburn of Amarillo; fourth, John Perrin of Amarillo; and fifth, Ray Rippehoe of Pampa. 250 class: first, Eldon Barker of Borger; second, Randy Jenkins of Altus; third, Jim Bob Walsh of Amarillo; fourth, Robert Fennell of Borger; and fifth, Stan McVey of Altus.

Open class: first, Clyde Barker, Jr. of Stinnett; second, Byno Atkins of Amarillo; third, Robert Scott of Amarillo; fourth, Kurt Kelly of Pampa; and fifth, Ricky Lovelady of Amarillo.

Maxi-man: first, Robert Fennell of Borger and second, Roy Hays of Altus.

Miss Blain was asked to submit her biography to Who's Who Among World Musicians.

She is also a member of the American Association of University Women, MENC, Texas Bandmasters Association, Texas State Teachers Association, TMEA, and Women Band Directors National Association.

During this time, her Cyclone band has held up its end in winning honors in UIL competition and band festivals. Some honors have been to individuals and ensembles.

There have been so many honors in the field of band music, it is easy to overlook the fact that Carol Blain is a talented organist.

She has spent several summers traveling and working in Western Europe and followed this with short trips since she began teaching.

Although she coaches tennis, her own sport is one of the most strenuous of all—skiing, and there is seldom a holiday that she is not on the slopes at Red River, N.M., Purgatory Basin in southwest Colorado, or Snowbird in Utah.

This summer, as for several summers, she will be head counselor for girls at the Texas Tech Band Camp.

Carol is the daughter of Mrs. L.E. Ward. She has one sister, Mrs. Larry Oswald of Vernon. They attended the WTSU luncheon with her, as did Virginia Robey.

## Lunchrooms

### SAMNORWOOD

Monday  
Beanie Weiners, french fries, onion slices and pickle relish, applesauce cake, hot rolls, butter, milk.  
Tuesday  
Pizza, corn, tossed salad, jello, milk.  
Wednesday  
Hamburgers with trimmings, french fries, chocolate pudding with whip topping, milk.  
Thursday  
Burritos with chili & cheese, tossed salad, fruit cup, milk.  
Friday  
Pot Luck.  
Monday-May 24  
Pot Luck.

### WELLINGTON

Monday, May 17:  
Barbecued weiners, whipped potatoes, apple sauce, raisins, hot rolls, butter, 1/2 pint milk.  
Tuesday-May 18:  
Chicken salad sandwich, lettuce w/sliced tomato, tater tots, ketchup, fruit juice, cookies, 1/2 pint milk.  
Wednesday-May 19:  
Hamburger on a bun, onion, mustard, pickles, lettuce and tomatoes, oven fry potatoes, ketchup, orange juice, cookies, 1/2 pint milk.  
Thursday-May 20:  
Baked ham, cheese slice, lettuce w/ tomatoes, potato salad, applesauce cake, bread, 1/2 pint milk.  
Friday-May 21:  
Variety of meat vegetables or fruit, bread, dessert, 1/2 pint milk.

### Mrs. V.H. Lindsey Has Visitors Recently

Mr. and Mrs. Herbert Lindsey and Mr. and Mrs. Hubert Butts of Lubbock were guests of his mother, Mrs. V.H. Lindsey, last week.

They had been on an extended trip through Arkansas and Missouri. They spent one week at Lake Texhoma where their son, Mr. and Mrs. Charles Lindsey and family, of Dallas joined them.

Several days were spent in Branson, Missouri where the National Holiday Rambler Travel Trailer Club Rally was held. Mr. Lindsey is the president of this organization and his wife is the secretary.

Mr. and Mrs. Floyd Dickey of Dimmitt were guests of Mr. and Mrs. Joe Thompson and Mr. and Mrs. Emory Hunter during the weekend.

Mrs. Jerry Bowen of Amarillo visited her parents, Mr. and Mrs. Don Manuel, and Mr. and Mrs. King Bowen early this week.

## Banquet on April 27 Honors Samnorwood Basketball Teams

Participation awards and special awards were presented the Eagles and Eaglettes, Samnorwood basketball teams, at the annual banquet Tuesday, April 27.

This was held in the school cafeteria.

Kenneth Martindale, high school principal-coach, was master of ceremonies, and also welcomed the guests and presented the girls' awards.

Coach Dale Morris gave awards to the boys teams.

Bobby Myers gave the invocation.

Jackets were presented to two girls, Karen Lee, a senior who had not received one previously, and Donnie Knoll, a sophomore.

Participation plaques went to girls who already have letter jackets. Vonnie Knoll and Cindy Coleman, seniors; Mable Bryant, a junior; Tonya Kincannon, DiAnna Schaub, Leatha Martindale; and Margaret Sanderson, sophomores.

Cindy received the award as most valuable offensive player; DiAnna, the most improved player; Tonya, most valuable defensive player; and Karen, most improved defensive player.

All Eagles have previously won letter jackets, so plaque awards went to Mark Thomas, a senior; Clifford Oldham, Clinton Oldham, Robert Curz and Gary Skinner, juniors; Richard Lee and Ricky Bentley

sophomores; and Jody Knoll, Michael Bently, Randy Breeding and Lowry Schaub, freshmen.

The award for the most valuable player went to Clifford Oldham, and the most improved player to Richard Lee.

The two team managers were recognized, Bobby Myers and Earl Kirkland. The Eaglettes presented a gift to their team mother, Mrs. Charles Roberts.

### Cub Pack 231 Holds Pinewood Derby May 20

Wellington Cub Scout Pack 231 will hold its pinewood derby Monday night, May 20, at 8:00 p.m. in the American Legion Hall.

This is an annual event enjoyed by all the cub scouts, and will culminate their activities until fall.

Mr. and Mrs. Jimmy Howell, Janet and Jennifer, of Clovis, N.M., visited this weekend with his parents, Mr. and Mrs. J.C. Howell of Dodson and also her parents, Mr. and Mrs. D.C. Thomason.

Mrs. Chuck Wilbur and Lukas of Austin were Mother's Day visitors of Mr. and Mrs. C.A. Wilbur, Bryan and Mrs. R.L. Karnes.

## Former County Woman Dies

A former Collingsworth County woman, Mrs. A.L. (Sallie) Langford, died in an Amarillo Hospital Sunday, May 9, at 2:00 a.m.

She was the sister of Mrs. John Ingram and Mrs. Emma Tate, both of Wellington, who attended the funeral Monday at Schooler-Gordon Colonial Chapel.

The Rev. Jack Parker, pastor of Paramount Baptist Church, officiated. Burial was in Llano Cemetery.

Mrs. Langford was the former Sallie Blasingame and was born at Tyler Feb. 28, 1900. The family came here in 1915 from Limestone County, settling in the Grassbur

community. She and Mr. Langford were married there. He was a cowboy for the Martin Crews Ranch interests on the Coon Creek Pasture, and later for Mr. Crews Gourd Land and Cattle Company in New Mexico. He died in 1961.

Mrs. Langford had lived in Amarillo about 15 years, making her home with a daughter, Mrs. Woody Coleman.

She is survived by three other daughters and a son; five sisters, Mrs. Tate and Mrs. Ingram of Wellington, Mrs. J.J. Owens of Vinson, Mrs. Miller Caison of Amarillo and Mrs. Georgia B. Lockhart of Albuquerque, N.M.; and two brothers, Clint Blasingame of San Antonio and Woodrow Blasingame of Arizona.

# KRAUSE

The "only" line of flex-wings backed by 10 years experience!

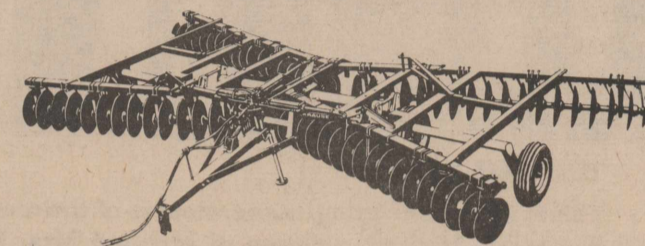

## KRAUSE (1400 series) FLEX-WING TANDEM DISC HARROWS

- FLEXIBILITY in the field provides more uniform penetration and lighter draft. Ideal for terraces or uneven ground.
- HYDRAULIC OPERATION for on-the-go depth control and quick, easy wing folding.
- EXTRA STRONG CONSTRUCTION of frames, rockershafts, tongue, etc.
- STANDARD EQUIPMENT includes flotation wheels, center point, outriggers and tongue jack.
- 12 MODELS with working widths of 18, 21 and 25 feet. Choice of 20" or 22" blades with spacings of 8", 9 1/2" or 9 3/4" front and 8" rear.
- ROCK-FLEX MODELS TOO, for the man who has to farm in rocky conditions.

Krause Flex-Wings are available from 14' to 45' wide.

## Owens Farm Supply

Phone 447-2538  
Wellington, Texas

## Summer Tap Dancing Lessons

Ages 5 and Up

REGISTRATION-Call 447-2155 anytime  
or come by 519-17th Street  
Sat & Sun, May 15 & 16  
1 p.m. - 5 p.m.

## Mitzi Watts

Your CROP - HAIL INSURANCE Specialist



\* No supporting business necessary.  
\* No Farmers Union membership necessary.

Ted J. Wheeler  
Farmers Union Insurances

108 Ave. E - Northeast  
P. O. Box 696  
Childress, Texas 79201  
CALL COLLECT  
817/937-8229

Garage so full there's no room for the car?

Clean it out with a WANT AD!



There's a perfect way to clean out all that junk stored in your garage—simply turn it all into instant cash with a Want Ad! Somebody wants to buy those items you no longer want and you'll be surprised—and pleased—with how fast you'll reach that somebody through your ad in the classified pages! So give us a call today and we'll help you write a low-cost Want Ad to get the results you want!

447-5493

Wellington Leader

## Bulk Garden Seed

DUST & SPRAYS FOR LAWNS & GARDENS  
FERTILIZERS, WEED KILLERS  
Q-MIST DISPENSER WITH INSECTICIDE



LIVESTOCK SUPPLY COMPANY  
Kent Holland, Owner

WEST SIDE HWY. 83 Phone 447-2708

## Firestone Deluxe Champion 4-PLY POLYESTER CORD TIRES

AS LOW AS  
**\$19.95**  
A78-13 Blackwall.

Plus \$1.75 F.E.T. and old tire.

A-size 5-rib design.

Four tough polyester body plies and a wide, 7-rib tread provide full rubber-to-road contact.

Size	Price	F.E.T.
B78-13	\$21.95	\$1.84
C78-14	22.95	2.04
D78-14	23.95	2.12
E78-14	24.95	2.25
F78-14	26.95	2.39
G78-14	27.95	2.55
H78-14	29.95	2.75
H78-15	28.95	2.58
H78-15	30.95	2.80
L78-15	32.95	3.08

Whitewalls add \$3. All prices plus tax and old tire.

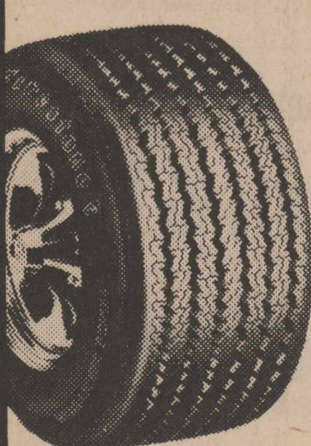

Johnny Nash

Hwy. 83 447-9862

Johnny's

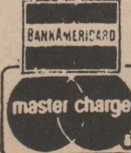

**WANT...  
TO BUY?  
TO SELL?  
RESULTS?**

# WANT ADS

**...WILL  
WORK  
FOR YOU!**

THE WELLINGTON (TEXAS) LEADER  
Thursday, May 13, 1976

7A

## Want Ad Information

Reader Ads (Minimum Charge \$1)  
per word, when paid in advance..... 10c  
Additional Insertions, when paid in  
advance, per word..... 5c  
Display Advertising in Classified  
Section, per column inch.....\$1.50  
Repeat Insertion Display Ads in  
classified section, per column inch.....\$1.00

Deadline for Want Ads — 1 p.m. Tuesday

Phone 447-5493

**HOUSE OF SHADES AND LAMPS:** Expert lamp repair, replacement parts shades, bulbs. New shades arriving every day. Tiffany shades and lamps. New, very latest Capiz Shell shades and lamps. Aladdin lamps and all their parts. 2613 Wofflin Ave. Wofflin Village, Amarillo, Texas.

**BULK GARDEN seeds.** 5 kinds of beans, also beets, corn, cowpeas, mustard greens, muskmelon, okra, peas, squash, turnip, watermelons. Other assorted varieties prepacked. Live-stock Supply Hwy. 83 South. 447-2708. 33-tfc

**GARDEN Seeds, fertilizers,** weed killers, potting soil, peat moss, pots, plant & tree food & sprays. Livestock Supply Hwy. 83 South. 447-2708. 31-tfc

**SINGER Sewing Machines -** Vacuum Cleaners - Smith Corona Typewriters - Adding Machines - Electrophonic Stereos. Sales, Service. Store in Memphis, 719 Main. Phone 259-2716 or call 447-5758 in Wellington. 14-tfc

**RADIO SHACK** 622 Noel, Memphis, Texas. We stock CB radios, scanners, antennas and other accessories. 8 track cassette player, recorders and tapes. Stereos and many other items. Formerly Messer Electric. 6-tfc

Johnny's Texaco  
447-2916

ALLISON  
EQUIPMENT

Hollis, Okla.  
Toll Free Phone  
447-2332 38-tfc

**Martin Seed**  
Cut Rate Prices!

**Fight Greenbugs**  
Acco Excel NC+  
Weathermaster

**Hybrid Sudan**  
Gro & Graze  
Sweet Sioux IV  
Succros  
Super Chowmaker

**Forage Sorghums**  
Atlas Sorgo Red Top  
African Millett  
Penil Millett

**Hegari - Peas - Corn**  
Little Special  
Cottonseed

## WANTED

**WANT TO MOW LAWNS:**  
Billy Dixon. Call 447-5490. 42-1p

**WANTED: YARD WORK.**  
Call Haskell Bonaparte at 447-2920. 40-2p

**OPPORTUNITY** for married couples to work and live with boys at Cal Farley's Boys Ranch. Must be of good character, willing to work, sincerely interested in helping boys and between 21 and 45 years of age. Contact Superintendent, Cal Farley's Boys Ranch 373-6411. No collect calls. 41-3c

**Professional Couple**  
Needs to Rent  
3 bedroom house.  
Call 447-2321, on Friday  
8 a.m. to 5 p.m.

**FARM-RANCH-COMMERCIAL**  
Orville W. Cunningham Real Estate  
(405) 683-4225 Reed, Okla. 73563  
(915) 672-2481 Abilene, Texas

160 A. Buck Creek Area, \$125 per acre.  
55 A. Ermelo Love Grass.  
50-60 acres can be broken out for wheat.  
Good for small cow or steer operation.  
Need Listings, large and small-  
grass and farm land.

**CUSTOM COMBINING**  
Will cut within 40 mile  
radius of Shamrock  
MARK GUNSON  
806-256-3646 41-4c

**Custom Draperies**  
One window or whole  
house. Made  
ESPECIALLY for you.  
Installation FREE  
Call 256-3652

**Brannon's Custom  
Draperies**  
Shamrock, Texas 79079  
35-tfc

## FOR SALE

**FOR SALE:** Ermelo Love  
Grass Seed. 94% germination,  
\$1.20 lb. Calvin Argo, Rt. 2  
Hollis, 688-3543. 42-2p

**WE BUY & SELL** estates.  
Call us at 447-2202. 24-tfc

**FOR SALE:** Small paint filly,  
2½ years old, broken to ride;  
can be seen on old gin yard,  
Quail. \$130. LeAnn Marcum.  
Call 447-5419 or 447-5724. 42-1c

**FOR SALE:** Peanut, Candy &  
Gum vending business in  
Wellington. Requires \$1,238  
cash & few hours weekly.  
TEXAS KANDY KOMPANY,  
1327 Basse Rd. San Antonio,  
Tex. 78212. Include phone  
number. 42-4p

**PIANO** in storage. Beautiful  
spinet-console stored locally.  
Reported like new. Responsible  
party can take saving on  
low payment balance. Write  
Joplin Piano, 315 South 16th,  
Waco, Texas, 76703. 42-1p

**FOR SALE:** First year  
Hegari seed. Cleaned and  
sacked. Don Lacy, 447-2255.  
39-tfc

**FOR SALE:** DELTA PINE  
SR2 and Lankart LX 571  
planting seed. Good germination.  
20 cents per pound.  
Phone 447-5667 after 7 p.m.  
39-tfc

## FOR SALE

**HOUSE FOR SALE:** 4  
bedrooms, 2 baths, less than  
2 yrs. old. 1503 Corsicana.  
2140 sq. ft. Call for  
appointment. 447-2996. 42-tfc

**FOR SALE:** 79 acres land,  
cash. Near Quail. \$250 an  
acre. Holding ½ mineral  
rights. Contact Ethel Shelton,  
304 No. Harvey, Borger,  
Texas 79007. 42-2c

**THE HOLLIS POODLE SHOP**  
will re-open May 20. Henry  
Wilder. 42-1c

**FOR SALE:** Whiterock fryers  
and pullets. ALSO Sears 30.4  
cu. ft. deep freeze, upright, 9  
months old. Come by Davis  
Feed & Hatchery. Phone 2121  
after 8:30 p.m. 42-1c

**BARRELS FOR SALE:** \$3.50  
each. Will deliver. Contact  
Howard Murdock or call  
447-2863. 40-tfc

**FOR SALE:** Champion tan-  
dem-wheel, 2 horse trailer,  
good rubber, lights, parti-  
tion. Good shape. \$650  
447-5515

**WELLINGTON FARM** for  
sale: The heirs to Mattie Lou  
Brock Estate would like to  
sell their ranch. Total land  
380 acres, grass and farm  
land. Asking \$80,000. Call  
John 1-602-252-9383, or Bill  
1-213-885-8099. 40-6p

## FOR SALE

**FOR SALE:** 1975 Suzuki 400  
motorcycle. Excellent, new  
condition. Priced to sell.  
447-2410 or see Steve  
Hunter. 40-4c

**FOR SALE OR RENT:** New  
and used typewriters, adding  
machines and electronic  
calculators with printed tape.  
Ribbons for most machines.  
ROY M. HORN, Typewriter  
Service. 1710 15th Street.  
447-2580 29-tfc

**FOR SALE:** 2 bedroom  
house, 1 car garage, carpet,  
drapes, refrigerated air,  
cellar, fenced yard. 1302  
Childress St. 447-2044. 38-tfc

**FOR SALE:** 1972 Oldsmobile  
Custom Cruiser Station Wag-  
on. Extra clean, worth the  
money. 447-2091. 41-2p

**DURI-LINK FENCE CO.** Call  
John Hamilton, Childress,  
937-8313 for free estimate.  
39-4c

**FOR SALE:** BXL Lockett  
cottonseed. Wilt resistant.  
ALSO Lankart 57. Tom Lewis,  
447-2681. 41-1c

**FOR SALE:** Pool table.  
Yvonne Brewer. Call 447-5442  
or 447-2616. 41-tfc

Leader Want Ads get quick  
results.

## Cards of Thanks

*We want to express our  
Thanks for sympathy, prayers,  
flowers, food, calls and  
contributions during our  
recent loss. We also want to  
thank the staff at the Nursing  
Center. Drs. Jones and  
Holcomb, Kelso Funeral  
Home. Rev. Hoyt Ellis and the  
pall bearers.*  
God bless each of you.

The Robert B. Downs family

*Thank you all for the many  
expressions of concern during  
the past several months. Your  
many kindnesses have helped  
me each day.*

Sincerely,  
Louella Daves

Dear Ones,

*I wish to thank each and  
every one of you for the many  
cards, letters, prayers and  
good wishes extended to me  
during my recent surgery and  
hospitalization.*

Murray Dodson

## FOR RENT

**HOUSE FOR RENT:** \$125  
month. Newly decorated 3  
bedroom. Completely car-  
peted including kitchen and  
bath. Plumbed for washer  
and dryer. 1613 Graham St.  
Call G.D. Milner, 806-352-  
6631. 40-3c

## NOTICE

**LOST:** Two scroll type legs  
from antique table, between  
Wellington and Childress.  
Reward. Davis Hatchery,  
Highway 83 or call 447-2121.  
41-2c

**I NOW OWN** Geneva's Resale  
Shop. Buffet, Singer treadle  
machine, etc. Mrs. B.J. Boyd,  
256-2835. 42-1p

**FOR SALE:** 19' black and  
white TV. Call 447-2623. 42-1c

**FOR SALE:** House to be  
moved and three lots in  
Dodson. Sell or trade these  
lots. 447-5409. 42-3c

## GARAGE SALES

**PORCH SALE:** Friday and  
Saturday. Clothes and other  
things. 100 West Ave. 42-1p

**GARAGE SALE:** Friday and  
Saturday, May 14 and 15, ½  
mile south of Dodson on Hollis  
Highway. 42-1c

**THREE FAMILY GARAGE  
SALE:** Dishes, baby bed,  
bedding, hospital gowns, good  
clothing. 906 Childress St.  
Friday and Saturday. 42-1p

Bargains are offered every  
week in Leader Classified  
Ads. Save money by reading  
them regularly.

## 200-Mile Limit Affects Texas

AUSTIN-Foreign fishing fleets will have to be licensed to operate within 200 miles of the United States coast after March 1977 and then allowed to take only those species of fish determined to be excess to domestic fleets.

Texas Parks and Wildlife Department coastal fisheries personnel are analyzing a measure signed in mid-April by President Ford that will extend fishery jurisdictional boundaries from the present 12-mile limit to 200 miles off the U.S. coast.

Mexican and Cuban fishing boats would be affected mostly in the Gulf Coast area.

In the Atlantic and Pacific Oceans, trawler fleets from Japan, the Soviet Union and eastern European nations would be affected by the territorial extension.

Although the extension sprang from fears that foreign fleets were depleting traditional American fishing grounds, "this legislation would still permit foreign boats to fish inside the 200-mile limit," said Terry Leary, P&WD shellfish program director.

"The foreign fleets could still fish in the extended zone. The difference would be that they could do so only with a permit, and they could fish only for species determined as excess, said Leary.

## SERVICES

**FARM-RANCH-COMMERCIAL**  
Orville W. Cunningham Real Estate  
(405) 683-4225 Reed, Okla. 73563  
(915) 672-2481 Abilene, Texas  
160 A. Buck Creek Area, \$125 per acre.  
55 A. Ermelo Love Grass.  
50-60 acres can be broken out for wheat.  
Good for small cow or steer operation.  
Need Listings, large and small-  
grass and farm land.

**CUSTOM COMBINING**  
Will cut within 40 mile  
radius of Shamrock  
MARK GUNSON  
806-256-3646 41-4c

**Custom Draperies**  
One window or whole  
house. Made  
ESPECIALLY for you.  
Installation FREE  
Call 256-3652

**Brannon's Custom  
Draperies**  
Shamrock, Texas 79079  
35-tfc

**CARPORTS AND  
METAL BUILDINGS**  
Cecil Jordan  
447-2868 39-5p

**MOWER**  
We service all brands  
of electric mowers,  
have parts in stock.  
Ask for our special price  
on TUNE UPS.

**FARRIS CORNELIUS**  
1100 8th St. 447-2679  
35-tfc

## SERVICES

**SERVICE**  
Airconditioning  
Refrigeration  
Sheet Metal  
G.E. Appliance Service  
RUSSELL HILL  
and  
RICK MOTSENBOCKER  
Life time of experience  
Ph. 447-2184 and  
447-2684 39-tfc

**KIRBY**  
Sweepers and Parts  
FARRIS CORNELIUS  
1100 8th St.  
447-2679 447-2405

**Hiett & Hiett Construction Co.**  
See Us for All Your Concrete Needs  
SAND — GRAVEL — FILL DIRT  
BACKHOE — HAULING  
447-2224 447-2964  
30-tfc

## SERVICES

"Always at your Service"  
DIXON-KIRCHOFF,  
INC.  
405-688-3304  
Hollis, Oklahoma

**CUSTOM FARMING,** treflan  
application. Kirby Campbell,  
447-5405 or Tommy Camp-  
bell 493-2660. 32-tfc

## SERVICES

**TURNER TRADING POST**  
on Hiway 83 is now open on  
weekdays at 1 p.m. COME  
SEE US. 34-tfc

**KCTX**  
Radio 1510  
Childress, Texas  
Local News on the Hour  
52B-tfc

**Richards  
Radiator and  
Head Shop**  
Complete Radiator  
and  
Cylinder Head Work  
301 E. 12th  
Shamrock, Texas  
Richard Blakemore,  
Owner 38-tfc

**Monuments**  
WILLISPELLOW GRANITE  
MONUMENT WORKS  
Call Collect 535-2184  
Granite, Okla.

**Lanier Building &  
Insulation Co.**  
Homes • Barns • Sheds  
Remodeling and Custom Cabinets  
447-5456 \* 447-2443  
Nights Days 1-tfc

**NEW EQUIPMENT**  
1- 1935 Land leveler 12"  
1- 230 Tandem disk 25"7"  
2- 1210 Grain carts 450  
bus. cap.  
1- 346 Wire baler  
1- 1623 Chisel plow 25"  
1- 201 Implement carrier  
28"  
2- 325 Off-set disk 18"  
**USED EQUIPMENT**  
1- I-H 6 row planter  
1- I-H 4 row 82 planter  
1- 282 Stripper  
1- 346 wire baler  
1- 210 Tandem disk 14"  
.....  
Complete line of B.F. Good-  
rich and Farm Bureau Tires  
**SERVICE DEPARTMENT & FIELD SERVICE**  
All shop work 100% warranty- Complete air  
conditioning service--Portable field service  
equipment  
**FOUR COUNTY TRACTOR EQUIPMENT**  
Hwy. 287 -----Memphis, Texas  
Serving Hall, Donley, Collingsworth and  
Childress farming needs 41-2c

**EXPERT BODY WORK**  
Free Estimates  
Prompt Service  
Expert Work  
Brown Paint  
& Body Shop  
Phone 447-5505

Use Leader Classified Ads  
for best results.  
**Blade's Roofing  
Company**  
All Types Roofing  
Commercial/Residential  
Composition - Shakes  
Wood - Hot Roofing  
447-5812  
39-2p

**Real Estate**  
\* 30 acre wheat farm,  
south of town. 29%  
down.  
\* Large, nice home  
with new steel siding  
\* 3 bedrooms with 9 lots  
\* 154 acre farm, nice  
on pavement  
\* 6 nice lots  
\* 3 bedrooms, 2 baths,  
close in.  
\* Large 3 bedroom, 3  
lots. Settle estate.  
**C.E. Caldwell**  
1511 Eighth Street  
447-2263 or 447-2157

**SEE WHAT  
Mary Kay  
COSMETICS  
CAN DO FOR YOU**  
Bettie Binford  
447-2871 35-tfc

CALL IN YOUR ORDER - IT'LL BE READY

# Carroll's

Phone 447-9868

OPEN HOURS: Tues. - Sat. 8 a.m. - 11 p.m.  
Sunday 6 a.m. - 11 p.m.  
Breakfast served Sunday 6 a.m. til 12:00 noon  
Closed all day Monday

**TAPING, TEXTURE** and  
painting, interior and ex-  
terior. Reasonable rates. Call  
447-5604 or 447-2560. 40-tfc

**BEDDING PLANTS** and bulk  
seeds of all kinds. WELL-  
INGTON FLORIST. 1402  
West Ave. 447-2624. 38-tfc

## WARRICK'S INC. FIELD SEED

T.E. GOLDEN ACRE  
RICHARDSON  
ACCO  
DEKALB  
WARNER  
WILSTAR  
Sudan, Cane, Hegari etc  
WELLINGTON  
or see  
BUNDY MOORE  
Dodson, Texas

Leader Want Ads get quick  
results.

## Shoppers' Square

200 acre farmland  
@ \$250 an acre.

WANTED LISTINGS

We have the clients  
WE can sell your  
property

**A. B. Dean**  
493-2531  
Representing  
Emmett Sanders  
Realty  
Dumas Texas

# "Real Winner" Defined For WHS Athletes

Wellington High School boy and girl athletes heard the definition of a "real winner" from a football coach who turns out that type of players, including some on NFL and AFL professional football teams. Their speaker was Ernest Hawkins, head football coach of East Texas State University, who came here to address the all-sports banquet Friday, May 7.

His talk followed the presentation of four trophies for outstanding performance in athletics.

The Larry Wright Memorial Fighting Heart Award, presented for the third year, was shared by Richard Sims and Randall Sims.

George Brewer was cited as the outstanding offensive player on the Skyrocket football team. The outstanding lineman award went to Randall Maxwell.

Edward Thomas was picked to receive the award as outstanding player on the Skyrocket basketball team.

This year it was the decision of the Rockettes that any individual trophy be discontinued in the interest of team spirit.

A record crowd attended the banquet, and heard the Wellington Coaching Staff recount the remarkable athletic achievements of the various teams this year.

Coach Hawkins told his youthful audience that only 10 per cent of the players are real winners. Ten per cent are real losers, and in the center is the great mass he called "the shoulder shruggers." This applied to women as well as men, he pointed out.

That 10 per cent who make up the real winners go about with a vivid picture of what they want to accomplish, athletes were told. A real winner wins graciously and loses gracefully. When he loses, he will say, "We didn't practice to lose. We didn't plan to lose. We may have lost on the score board, but not in our hearts," the speaker said.

The real loser blames someone else for his loss, and the big group in the middle does not have the fighting desire to win, said the "winningest Coach ETSU has ever had."

Coach Hawkins named 11 personality traits applying to those with motivation and asked the Wellington athletes to rate themselves. They were:

—Drive: desire to win, set goals, respond to competition.

—Aggressiveness: enjoy confrontation.

—Determination: practice long and hard. "These are traits that make for real winners. Motivation is the most important thing you can teach young people to win in life," said the speaker.

—Guilt proneness: accept responsibility for your actions. Punish yourself for mistakes, he recommended.

—Enjoy the role of leader. Control your environment.

—Confidence: speak up for your beliefs.

—Emotional control: be realistic.

—Mental toughness. Take strong criticism without feeling hurt.

—Coachability.

—Conscientiousness.

—Trust. Accept people at face value. Do not be always doubting them.

Players were introduced by their coaches.

Mrs. Gary Brewer presented the cheerleaders, B Team cheerleaders, and those who will be added next year.

Ronnie Glenn introduced the girls and boys tennis teams.

Robert Hicks paid tribute to the Varsity basketball team and the junior varsity football team.

Of the Skyrocket football team, Head Coach James Williams said, "They're something to behold!" He praised the team effort and the town effort. "I'm proud to see

## PTO Holds Election Meeting on May 19

Wellington PTO will hold its final meeting of the year Wednesday, May 19, at 2:30 p.m. in the Elementary School cafeteria.

Officers for the 1976-77 school year will be elected.

It is also important that members bring trading

## Softball Action Up; Women Begin Play

Action in the Wellington Slow-Pitch Softball league picks up during the coming week, David Caison, president, has reminded.

Four teams are organized in the women's league also, and two of these teams will play the second game of Sunday's double header.

The schedule will include: Friday, May 14: 8:00 p.m.: Owens Farm Supply vs. Martin's Seed; and 9:15, Langford's Conoco vs. Dodson Co-Op.

Sunday, May 16: 1:30 p.m., Childress A's vs. Davis Thriftway of Memphis, and 3:00 p.m. Women's game.

Monday, May 17: 8:00 p.m., Johnny Mote's Garage vs. Calvary Baptist Church of Memphis, and 9:15 p.m. Owens Farm Supply vs. Langford's Conoco.

Caison also announced the results of games played during the past week:

Friday, May 7: Johnny Mote's Garage defeated Davis Thriftway of Memphis 17-13, then in the nightcap, Dodson Co-Op won over Owens Farm Supply 17-9.

Sunday saw Martin's Seed defeat Calvary Baptist of Memphis 5-2 in one of the lowest scoring games of the season so far. Childress A's

## Earl O. Walker, Retired Trucker, Dies May Fifth

Earl O. Walker died at 4:00 a.m. Wednesday, May 5, in Thomas Nursing Center, where he had been a resident for a month. He would have been 65 years of age Friday. The family home is at 1402 Ennis.

A retired truck driver who also did custom hauling, Mr. Walker came here 7 years ago from Perryton. Some years ago, however, he and his wife also lived here, and still earlier at Silvertown.

He was born May 7, 1911, at Nacogdoches and on April 6, 1935, he was married to Mrs. Velma Goodson Bible at Childress.

Mr. Walker was a Baptist. Funeral services were conducted at Kelso Chapel Thursday at 2:00 p.m.

Officiating was the Rev. Elvis Pitts, pastor of Faith Baptist Church, and burial was in North Fairview Cemetery under the direction of Kelso Funeral Home.

Pall bearers were Gus Allen, King Bowen, Tommy Thomas, Marvin Manuel, Alvis Derryberry, and Oliver Young.

Survivors are his widow; a stepson and stepdaughter, J.C. Bible of Clarksville, Ark., and Mrs. Mallie Brown of Ft. Worth.

football (in Wellington) back where football should be."

Then he introduced the 24 young men in which he took such pride.

Also introduced during the dinner were a number of adults in the community who in one way or another have made contributions to the athletic program.

stamps, either Gold Bond or S&H, for the stamp drive. These are used to secure classroom equipment such as record players, books, shelves and other items, according to Mrs. Tommy Powell.

Mrs. Earl L. Bartlett, president, will preside at the May 19 meeting.

won over Langford's Conoco 11-7 in the second game.

Dodson Co-Op and Owens Farm Supply were winners in the two Monday night games. The Co-Op defeated Davis Thriftway 16-13, while Owens won over Johnny Mote's Garage 15-14.

Mr. Caison urged all softball fans to come out and enjoy the action in the newly rebuilt stadium at Marian Airpark.

## Outlook for Feedgrain Good in State, Nation

COLLEGE STATION--The feedgrain industry is alive and well in the United States and Texas. Prices are remaining stable, and exports are going strong.

That assessment comes from Roland Smith, grain marketing specialist for the Texas Agricultural Extension Service.

"U.S. corn exports are keeping up with previous estimates, and sorghum exports are running ahead of last year's levels," says Smith. "Prices should not ease much, even with a large feedgrain crop this year, because of the strong export market."

According to April 1 acreage intentions, U.S. farmers plan to plant six per cent more acres of corn. Texas corn acreage should also make another increase. However, the planting intentions indicated a smaller sorghum crop.

"The decrease in sorghum acreage could be the result of pessimism from the earlier dry weather throughout the state," notes Smith. "However, recent rains may cause farmers to plant more than was indicated April 1."

Feedgrain planting is off to a good start in Texas and throughout the U.S.

More export markets, increased cattle feedlot placements, and an increase in hog numbers all have contributed to a fairly favorable feedgrain situation, points out the Texas A&M University System specialist.

Smith says cattle feedlot placements in the first quarter

## Rep. Hightower Honored by Senior Citizens

(Washington, D.C.)--Congressman Jack Hightower was one of 41 Members of Congress, including five from Texas, who this week received the highest public service award presented by the National Alliance of Senior Citizens.

Hightower was inducted Wednesday into the organization's "Golden Age Hall of Fame" in ceremonies in the Longworth House Office Building. Other Texans inducted with him were Congressman George Mahon of Lubbock, Omar Burleson of Anson, Bob Krueger of New Braunfels and Dale Milford of Grand Prairie.

Curt Clinkscales, National Director of the Washington-based organization, said membership in the honorary group is earned by outstanding service to the senior community.

"The Golden Age Hall of Fame includes many leading Americans," Clinkscales said, "but it is a very select group. With the 41 new honorees, there are now only 148 members."

Dr. and Mrs. Joel Lowry, Landon and Melanie of Vernon visited his mother, Mrs. Jack Lowry, and her parents, Mr. and Mrs. Joe Rountree during the weekend.

Judy Jones of Lubbock was a weekend guest of her parents, Mr. and Mrs. Howard Jones.

Mrs. Pat Rudy and David of Fort Worth visited Mrs. Beatrice Thomas and Mr. and Mrs. Vernon Rudy last week.

## TV Set Can Be Used As Home Tornado Radar

Although the human eye is still the best method for locating tornadoes, most homes are equipped with a built-in tornado radar: the home television set.

If properly tuned, it is believed that a television set will detect a twister within a 15-20 mile radius.

Known as the Weller Method, the phenomenon is named for the Iowa scientist (Newton Weller) who first perfected the procedure.

The method is not foolproof and therefore should not be the sole source of information during bad weather. The National Weather Service recommends that anyone who lives in an area for which a "tornado watch" or "tornado warning" has been issued should keep an ear on up-to-date weather bulletins broadcast over local radio and television stations.

Weather bulletins are based on information from both radar and the phalanx of trained spotters deployed around a community whenever dangerous weather threatens.

As a supplement to this kind of protection, anyone can apply the Weller Method by following a few simple instructions:

First, warm up your television set as if you were going to watch it. The contrast control should be tuned to the maximum position.

Turn to Channel 13 and adjust the brightness control until the screen is just on the threshold of black. Then turn to Channel 2 without making any new adjustments to the picture settings. The audio (sound) settings may be adjusted as desired. If Channel 2 is not an operating channel in your area, be sure to have a radio or second television tuned in for weather reports.

Monitor the screen as continuously as possible. Lightning will appear on the screen as horizontal flashes or streaks. On a color set the streaks will be in color.

A tornado within a 15-20 mile radius will cause the screen to glow brightly or cause the darkened picture to become visible and remain continuously visible.

Should this happen, it is important to take immediate safety precautions. Turn your television set off and open windows a crack to reduce the potential damage from pressure if a tornado passes nearby.

Take cover in a safe place, preferably near the center on the bottom floor of the building. A closet or small, windowless room offers best protection.

If you have a transistor radio, take it with you to the shelter area and continue to monitor weather broadcasts. During particularly bad storms, when the electric power is off, the transistor radio can be used to augment the television warning system.

To do this, set the radio alongside the TV and turn the radio knob to the lowest end of the dial (about 550 kilocycles). At this setting the radio will pick up storm signals, emitting intermittent static when lightning is near and continuous static when a tornado is moving toward the signal.

Advance warning, from whatever source, is of no use if it is ignored. Anytime a tornado watch is issued persons living in the watch area should take precautions to protect their lives and property.

Loose items in the yard should be tied down during severe weather to prevent wind damage. Cars should be moved inside the garage, if possible, to prevent damage from hail or wind-blown projectiles.

## Leader Readers

Fred Powers, Okla. City, Okla.; Kenneth Neal, Roswell, N.M.; Mrs. Edna Sullivan, Las Cruces, N.M.; James O. Pickering, Tinton Falls, N.J.; Mrs. R.J. Langford, Lubbock; J.C. Hunsaker, Lubbock; Carrie Shirley, Friona, A.J. Price, Caddo, Okla.;

Marlin Felts, Amarillo; Vernon Peters, Vinson; James M. Gillentine, Hereford; Mrs. Mildred Starr, Amarillo;

Mrs. C.E. Roberts, Hereford; E.E. Baggett, Fort Worth;

## PLAY IT SAFE!

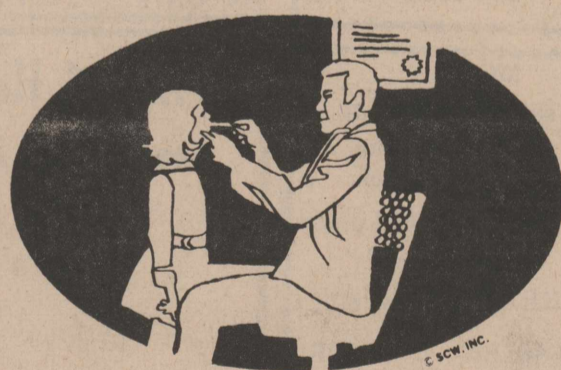

If you are laid up by illness who will pay the bills? We will, if you have our medical insurance policy. Imagine, a check every week you are off work...enough to cover those payments that don't stop. You'll rest easy with insurance.



## Wells & Wells

Jack Sanford Calvin Hurst Harold Watkins

Insurance • Abstracts  
DIAL 447-2520 911 West Avenue  
WELLINGTON, TEXAS

"Dependable Insurance"

The cosmetic shade called "Rachel" immortalizes a Parisian beauty specialist of the 19th century.

## SPECIALS

Thursday, Friday & Saturday



WILSON'S SMOKED FULLY COOKED BONELESS  
**Corn King Ham**  
WATER ADDED  
HALF LB.  
**\$1.89**



WILSON'S CERTIFIED LUNCHEON MEAT  
**Variety Pack**  
12 OZ PKG.  
**\$1.25**



WILSON'S BOLO, BEEF, GARLIC, PICKLE OR LIVER CHEESE  
**COLD CUTS**  
6 OZ. PKG.  
**2/\$1.00**



WILSON'S CERTIFIED  
**BOLOGNA**  
12 OZ. PKG.  
**89¢**

**HOT BAR B Q DAILY**  
Fried Chicken on Order

**GOLD MEDAL FLOUR** 5-lb. bag ..... **55¢**  
—with \$5.00 Purchase—Thereafter 69¢

**PILLSBURY BISCUITS** 2 8-oz. cans **25¢**

**COCA COLA** 32-oz. bottles .. **6/\$1.39**  
**Coca-Cola or 7-Up** 10-oz. ctn. **68¢**

**KRAFT'S VELVEETA** PLAIN or JALAPENO PEPPER  
**CHEESE** 1-lb. box ..... **98¢**

**BETTY CROCKER** 23-oz. **79¢**  
**Brownie Mix Supreme** box

**SUNSHINE HYDROX COOKIES** 15-oz. pkg. **65¢**

**STAINLESS FLATWARE**  
Two Patterns to Select from  
THIS WEEK  
**YOUR CHOICE, each 22¢**  
with each \$5.00 purchase

**SCHILLING'S BICENTENNIAL BLACK PEPPER** CANS ..... 4-oz. **75¢**

**SHURFINE PINTO BEANS** 2-lb. bag .... **49¢**

**DEL MONTE SPINACH** 303 cans **2/59¢**

**DOUBLE BUCCANEER STAMPS ON TUESDAY**

**ALL PURPOSE WHITE POTATOES** 10-lb. bag **89¢**

**CALIFORNIA STRAWBERRIES** Good Quality Low Priced

**CALIFORNIA CARROTS** 1-lb. pkg. ... **15¢**

## LEWIS GROCERY & MARKET

Delivery 4 p.m. Daily  
50¢ Charge on All Deliveries **Dial 5566**

**RITZ Theatre**  
Dial 447-2813  
FRIDAY-SATURDAY & SUNDAY  
MAY 14-15-16

**BILLY JACK**

NEW SHOW TIMES  
Fri. & Sun. 8:00 p.m.  
2 Shows Saturday —  
Starting at 7:00 p.m.

"Show me one place where people really love one another and I'll never harm another human being as long as I live."

Tom Laughlin · Delores Taylor

# Nursing Service Unit Of TDHR Opens Here

An office for nursing services, a unit of the Texas Department of Health Resources, was announced for Wellington Thursday, May 6.

A number of services are available to the country through this office, said David Brown, health program specialist for Public Health Region 1, Canyon. Work is in the organizational stage, and the specific services will depend on the needs of the county and on the services already offered.

Mrs. Rita Anderson, R.N., with headquarters in Memphis, will staff the Wellington office one day each week or as needed. She accompanied Mr. Brown here Thursday to meet with County Judge Zook Thomas and other agencies offering health care delivery.

Mrs. Anderson will be in charge of the swine influenza inoculation program, part of the nation-wide effort to

prevent a recurrence of the deadly flu strain which swept the world in 1918-19.

Senior citizens, those 65 years and older, and the

## Quail Cemetery Association to Hold Work Day

Quail Cemetery Association will hold their annual work day Saturday, May 15, Marvin Blevins, president, said.

"Everyone is encouraged to come. Workers should bring hoes, shovels, and lawnmowers", Blevins said. "If you cannot work, the cemetery association would greatly appreciate your donation."

Donations may be mailed to Marvin Blevins or Delbert White at Quail or may be mailed or turned in to the Wellington State Bank.

chronically ill will receive swine flu inoculations first. These are expected to begin in the Panhandle in Mid-July and the exact date for Collingsworth County will be announced.

The remainder of the population will receive inoculations later. There will be no charge. This is a special program, and individuals will get their normal flu shots from their own doctors, Mr. Brown explained.

Dr. Carter Holcomb, county health officer, will be a key person backing the Texas Department of Health Resources in this program, according to Mr. Brown.

The Senior Citizens Organization of RSVP and Community Action have volunteered their help, and other volunteers will be needed.

Mrs. Anderson will coordinate other services here, all to be offered without cost to all

individuals. "They pay their tax money and are entitled to the services," she said.

A graduate of Northwest Texas Hospital School of Nursing, she has been in an RN supervisory position since 1956 in Amarillo, and in Hall and Childress counties. She came to her present position from Childress Hospital, where she was director of nurses. She has had four years prior experience in the public health field.

Mr. Brown, with the Texas Department of Health Resources three years, is a graduate of Texas Tech University. His home town is Turkey.

Mr. and Mrs. John Gibson of Lubbock and Mr. and Mrs. Donald White and boys of Clarendon visited Mrs. J.D. Gibson over the weekend. They also visited Mrs. Marie Black and Mr. and Mrs. Tony Hunter.

# Wellington Leader

For Sixty-five Years a Builder in Collingsworth County

Wellington, Collingsworth County, Texas 79095 Thursday, May 13, 1976

## Ladies Golf Association Announces Novice Tournament

Hay Camp Country Club Ladies Golf Association will hold a novice tournament Tuesday and Wednesday, May 18 and 19, at Hay Camp Golf Course. It is an open tournament and players do not have to be members of the ladies golf association.

Announcement of the upcoming event was made following a meeting of the group Wednesday, May 5.

Mrs. John Sherman presided. Anyone interested in playing in the tournament should notify Mr. or Mrs. Jim Terry by calling Dodson 493-2531.

This will be a Florida Scramble best ball tournament. Those people invited are ones who played in 1974 or to whom this is a new game.

Mr. Terry will hold a clinic Wednesday, May 12, from 11:00 a.m. to 12:00 noon. The charge is \$3.50 per person, and it will consist of no less than three and no more than 8 players.

Lunch will be served on the second day of the tournament, Wednesday, May 19, and each one planning to attend must notify Mrs. Hubert Mauldin, Mrs. Pete Nipper or Mrs. Jack Kennedy.

At the Wednesday meeting, Mrs. R.L. Mabery, secretary, read the minutes and the new constitution and by-laws. Two new members were accepted, Mrs. Bobo Castleberry and Mrs. J.M. Orr.

Mrs. Sherman announced the committees to work during the year:

Telephone: Mrs. Hubert Mauldin, chairman, Mrs. Pete Nipper and Mrs. Jack Kennedy.

Local Ladies Day: Mrs. Cal Hurst and Mrs. Harold Watkins; handicap: Mrs. Jim Terry and Mrs. Wayne Martin; publicity: Mrs. Henry Sullivan and Mrs. John Holton.

Tournament: Mrs. Howard Holton, vice-president, Mrs. Jones Singley, Mrs. Jim Cochran and Mrs. Richard Nall; and social: Mrs. Truett Holland and Mrs. A.B. Dean.

Mrs. Sherman announced that Childress Ladies Golf Association has invited Hay Camp golfers to a tournament on Wednesday, June 2. Those going must have their handicap in by June 1. The green fee will be \$8.00 and carts \$4.00.

The Hay Camp Ladies Golf Association has 29 members

## Dodson Cemetery Group to Meet Monday Night

A discussion of its perpetual care fund is on the agenda of the Dodson Cemetery Association at the meeting called for Monday, May 17, at 8:00 p.m. It will be in the American Legion Building.

Officers, directors and all others interested in the Dodson Cemetery are urged to be present, according to Grover Graham, president.

Other officers are Thurman Crownover, vice-president; Mrs. B.B. Martin, recording secretary; Howard Hunt, corresponding secretary; and Mrs. Tom Birchfield, treasurer.

A work day at the cemetery will be held during the last week of May, sponsored by the Dodson Civic Club. The specific date will be announced later.

and meets each Wednesday. Tee-off time is 9:30 a.m. and those playing should be there by 9:00.

**TOTAL SAVINGS DOWN EVERY AISLE** THRIFTWAY **SPECIALS GOOD MAY 10-15, 1976**

## YOU GET TOTAL SAVINGS IN EVERY BAG FULL

**Wilson Whole Smoked Picnics**

WATER ADDED 6 TO 8 LB. AVG. **79¢**

WILSON-SMOKED WATER ADDED HALF OR WHOLE **89¢**

GRAIN FED BONELESS **99¢**

RUDY FARM HOT OR MILD **2.97**

SALAD MAKER BLOCK **89¢**

TURBOT **99¢**

LITTLE BLUE **99¢**

SENIOR BLUE **99¢**

ENERGY CHARCOAL **89¢**

PINE-SOL ORIGINAL **79¢**

LIME, PINEAPPLE OR ORANGE **89¢**

PAMPERS DISPOSABLE **1.69**

LADY SCOTT FACIAL **49¢**

GENERAL AMERICAN **5.90**

KEEBLER RICH 'N' CHIPS OR **79¢**

**Smoked Picnics**

OSCAR MAYER REGULAR OR BEEF **1.39**

OSCAR MAYER REG. SQUARE, BEEF, GARLIC **79¢**

OSCAR MAYER SLICED **1.19**

OSCAR MAYER SLICED **99¢**

RUDY FARM HOT OR MILD **1.49**

GENERAL ELECTRIC **6.99**

JELLY OR GLAZED **69¢**

STILLWELL FROZEN **99¢**

SHURFINE FROZEN **1.00**

FROZEN REGULAR **59¢**

DETERGENT **1.79**

WASHINGTON RED DELICIOUS **3.00**

CALIFORNIA SUNKIST **6.00**

SCHICK INJECTOR FOR PLUS PLAT. **1.19**

SCHICK DOUBLE EDGE PLUS PLAT. **59¢**

NIGHT TIME COLD MEDICINE **1.49**

CREAM WHIPPED LOTION **1.39**

DEODORANT A.P. 30 OFF LABEL. **99¢**

ANTACID **1.19**

SHURFINE GRANULATED **99¢**

ANTISEPTIC **89¢**

INSTANT MAXWELL HOUSE **2.69**

MAXWELL HOUSE **1.49**

SCHILLING GROUND **59¢**

**LAST WEEK ALL ITEMS 22¢** WITH EVERY \$5.00 PURCHASE

**Prell Shampoo \$1.19**

**CONTACT 1.09**

**Razor Blades \$1.19**

**Razor Blades 59¢**

**NYQUIL 1.49**

**Secret Spray 99¢**

**MAALOX 1.19**

**SUGAR 99¢**

**CHEER 1.79**

**Listerine 89¢**

**COFFEE 2.69**

**COFFEE 1.49**

**Black Pepper 59¢**

## C.B. SAVINGS

**#2600 Surveyor 134.95**

**#681 Hy-gain 119.95**

**#2400 Surveyor 119.95**

**Vehicle Reg. \$11.95 Burglar Alarm 8.95**

**Satellite C.B. Antenna Loops 4.98**

**13-853 Midland 129.95**

**KCB-2320 Kraco 129.95**

**C.B. Slang Books**

**Evaporative Cooler Pumps & Supplies**

WHAT THE CHAMBER OF COMMERCE DOES FOR THE FARMER, RANCHER

The Chamber of Commerce encourages and promotes sound agricultural programs and practices with major attention to soil conservation and livestock programs. The chamber provides prize money for the county calf show each winter and each summer sponsors the County Fair which encourages pride and interest in our agricultural products and way of life. The Chamber encourages the growth and development of the area. More businesses mean more jobs and more people to share the cost of government and education with farmers and ranchers.

**DOUBLE STAMPS TUESDAY AND WEDNESDAY**

# Owens & Scott

## THRIFTWAY

**DOUBLE BUCCANEER STAMPS**  
Wednesday with \$2.50 Purchase or more

**Ranch Style TENDERCRUST BREAD**

**Remember - At Lyman's Your Business is Always Appreciated**

**447-2456 1202 8th**

## Lyman's Automotive Supply

**AID AUTOMOTIVE PARTS**

**Remember - At Lyman's Your Business is Always Appreciated**

**447-2456 1202 8th**

**Ford Power Products**

# WHS Seniors 1976

THE BICENTENNIAL CLASS

SHERRI DAWN PEEKS

Sherri Dawn Peeks is graduating as one of the top 10 seniors scholastically in this year's class.

She is the daughter of Mr. and Mrs. Kenneth Peeks, 1201 Galveston St., and was born May 7, 1958, at Crosbyton.

All of her education has been in the Wellington Schools.

Sherri was a member of Future Homemakers of America four years, serving as parliamentarian one year and secretary two. She was reporter one of the two years she was a member of Future Teachers of America. She played basketball one year and was on the annual staff two.

Especially proficient in business subjects, she received third place in typing at District 2-A University Interscholastic League contest. She also names typing and bookkeeping as her favorite studies.

For two years she received perfect attendance awards.

Asked if she will attend college, Sherri said: "I doubt it. I will probably work."

KENNETH D. FOWLER

Although he has been a student in Wellington High School only this year, Kenneth D. Fowler has made many friends among his classmates and in the community as well.

He is the son of Mr. and Mrs. Donald Fowler and was born at Chillicothe December 10, 1957.

He belongs to the Future Farmers of America Chapter, and this year he works also in the vocational program through which he is employed at Owens & Scott Grocery.

He likes this so well, in fact, that he says he plans to continue working there after graduation.

PAT THOMAS

Pat Thomas has spent most of his life in Wellington and attended Wellington Schools.

He is the son of Mrs. Virginia Thomas of 1111 Dallas Street, and was born in Houston April 12, 1957.

Pat is a good musician and played in That Skyrocket Band for three years. He also belonged to the Future Farmers of America.

Through this year, Pat was one of the seniors who worked on the VAC program part time at Lgwis Grocery. Through this, he has had the opportunity to meet and make friends with an unusually large number of adults in the community.

He does not say what his future plans are.

DORIS THOMAS

Athletics have accounted for many of the extra-curricular activities in Doris Thomas' high school years. Not only did she play basketball, she also participated in girls track and played baseball and volleyball.

Doris is the daughter of Mrs. Bessie Mathis, 406 Ennis Street. She was born February 28, 1957, in Wellington.

All of her education has been in the Wellington Schools. One year she received a perfect attendance certificate.

History and homemaking are Doris' favorite subjects in high school. Her hobbies are art, crafts and sewing.

She plans to attend Clarendon College next year.

PAUL HANNA

Not every graduating class has a pair of twins. This year's WHS class has two sets. Paul is one of the Hanna twins.

He is the son of Mr. and Mrs. Gene Hanna and was born at Memphis December 14, 1957. He has attended the Wellington Schools.

Paul has been active in a number of things in Wellington High School and he is especially popular with his classmates.

He won district 2-A honors and competed at regional in the sprint relay contest. He was a teacher's aide one year and served the sophomore and junior classes as an officer.

He was also the Sophomore Class Favorite and this year he is Senior Class Favorite. As a junior and sophomore, he represented his classes on the student council.

Paul has been working at Wellington Veterinary Hospital.

He does not say what his future plans are.

EDDIE OUTLEY, JR.

Eddie Outley is another of the Wellington High School Seniors who participated in the VAC Work Program this year.

He has had time for a number of activities as well. He has played basketball and was a valuable member of the track team.

Eddie also sang in the school choir and worked as a teacher's aide.

The son of Mr. and Mrs. Eddie Outley of Wellington, he was born June 15, 1957, in Arkansas. He has attended the Wellington Schools since 1964.

Reading is this young man's favorite study and he says participating in track is his hobby.

He does not plan to attend college.

JEFF HANNA

A twin always has someone to share things with, and that is the case with Jeff Hanna, whose twin brother, Paul, is also graduating.

He is the son of Mr. and Mrs. Gene Hanna and was born December 14, 1957, at Memphis. He lives on the Mill Iron Ranch.

Jeff is president of the Future Farmers of America this year and has been a member four years. He is vice-president of the Key Club. As a freshman and again this year, Jeff was Future Homemakers of America Beau.

One year he was a member of the student council, and he was a sophomore class officer.

Also interested in athletics, Jeff played football and ran track his freshman and sophomore years and played basketball as a freshman.

This year, classmates named him the Most Handsome.

Jeff says agriculture is his favorite subject.

In the fall he plans to enter Clarendon College.

JIM SAIED

Another of the seniors who has had all his education in the Wellington Schools is Jim Saied, son of Mr. and Mrs. Mack Saied, Jr., 1509 El Paso Street.

He was born here April 29, 1958.

Jim has been involved in a number of activities in high school. He played in That Skyrocket Band several years and was a member of Future Teachers of America. He is interested in athletics, too, and played basketball and tennis.

Classmates chose him as one to represent them on the Student Council and he was also named to Who's Who. Jim was in the cast of "Man & Land & Love."

He names as his favorite studies speech and home and family. He is interested in so many things he doesn't single out any as hobbies.

He plans to attend Texas Tech University, where both parents, two sisters and a brother have proceeded him. Later he may attend the University of Texas.

GRACIE VILLARREAL

Gracie Villarreal is another of the seniors who has attended Wellington schools only during her senior year. In this period she has given valuable service to her classmates.

The daughter of Mr. and Mrs. Guadalupe Villarreal, 706 Corsicana Street, she was born at Madisonville September 9, 1957. She spent her freshman and sophomore years at Edcouch-Elsa High School at Elsa, then attended Shamrock High School as a junior.

In addition to her own school work this year, Gracie has served as teacher's aid for Spanish.

She was a member of Future Teachers of America and was elected its secretary.

She says history and office courses are her favorite studies. Cooking, volleyball and dancing are her hobbies.

"My plans are to get a job after I graduate, here in Wellington," says Gracie.

LANA KAYE LACY

Petite, with long dark hair, this senior has taken part in a variety of activities in high school.

The daughter of Mr. and Mrs. Don Lacy, 1603 Amarillo Street, she was born at Roswell N.M. February 21, 1958. Most of her life, and all of her education, has been in Wellington.

Lana played in the band four years and has been a twirler two years. She also was cheerleader two years. Scholastically adept, she was in Beta Club four years and was reporter. She also was a four-year-member and reporter of Future Homemakers of America, a member of Future Teachers of America.

Quite athletic for one so tiny she played basketball three years and tennis one.

She was FHA reporter as a sophomore and band officer as a junior, and both years she was on the annual staff.

All this earned her membership in the Society of Distinguished American High School Students.

Outside of school, Lana sang in the youth choir of First Baptist Church, and was in KoShari four years.

She was in the County Centennial Fashion Parade given with "Man & Land & Love", Bicentennial presentation.

Typing and biology are her favorite subjects.

Lana plans to attend Hardin-Simmons University in Abilene.

## On Wall Street

by Bob Hill  
Lentz, Newton & Co., Members New York Stock Exchange



There is a generation that has never known a major recession, never known what it is to be laid off with no chance of being rehired or even getting a job in another city or industry, never known the hopeless feeling or worried concern over where the next grocery check is coming from. That generation grew up in the 1950's and 60's. It was a generation known for rebelliousness, restiveness, and sharply different values than their parents.

These workers were reared in a time of rising prosperity and their attitudes were developed in the dramatic social change years of the 60's. Workers who grew up in the depression years were willing to accept the job conditions, the authority of the foreman and the boring routine of the assembly-line, in exchange for a steady paycheck. The younger workers have challenged the authority of the bosses, demanded new freedoms at work and thoroughly confused management and older fellow workers.

But the 1974-75 recession has hit the younger workers the hardest as a group. They lacked seniority and were laid off. They lacked job training and were bumped out of work by the more skilled. They showed a streak of unwelcome independence and were pushed out into the ranks of the unemployed to compete with each new year's crop of high school graduates where an unemployment rate of 20% is routine. All of this has caused some change in attitudes.

It doesn't mean that they suddenly come to attention and say "Yes, sir" and "No, sir" and salute, but if they don't like the job, chances are they will stay and try to change it rather than head for new horizons.

What are the young workers seeking today? More satisfying jobs, greater participation in decisions affecting their lives (the Army found this true in Vietnam) and a greater independence in their lives. Putting it another way, less authority.

Is the change in attitude permanent? Yes, it is. There

THE WELLINGTON (TEXAS) LEADER  
Thursday, May 13, 1976

2B

## Students Attend Social in Amarillo

Students from the Wellington Satellite Center attended a social Thursday evening, May 6 in Amarillo.

Mrs. Ed White and Mrs. Hubert Brooks accompanied the students. The event was held in the Amarillo Satellite Center for all of the satellite schools in the panhandle.

may be a softening in attitudes when jobs are hard to find, but the great shift in social values which involved civil rights and the political upheavals of the 60's, the anti-war protests, the environment and women's liberation, won't change.

Miss Judy Tolk and Mr. and Mrs. Wayne Hughes of Amarillo were guests of Henry Wells last weekend.

Mr. and Mrs. Jack Dyer of Perryton were Mother's Day guests of Mr. and Mrs. D.E. Scott.

Mrs. Bill Hill has been in Amarillo since April 17 at the bedside of her sister, Mrs. Ileta Thomas, who is seriously ill. Mrs. Hill returned home for the week end.



Robert W. Baumgardner

## Do you know what else U.S.A. means?

This abbreviation also stands for the United Savings Accumulator Plan—a unique type of savings program from United Fidelity. In case of your death, your family receives the amount you plan to save plus a return of all deposits, or at age 65 you can choose between collecting the amount you have saved plus every dollar you've paid in, or an income which you cannot outlive. May I tell you more about it?

1007 East Reppito  
Brownfield, Texas 79316

447-2795



## Dr. Chester L. Harrison Optometrist

CONTACT LENSES

I will be in my office each Tuesday and Friday

806 West Avenue Phone 447-5830 On West Side of Square Wellington

# Gifts for GRADS

These Days — Buy a Useful Gift.

## THE LIVING BIBLE PARAPHRASED

NOW!  
IN ONE  
VOLUME



THE  
WORLD'S  
MOST  
READABLE  
BIBLE

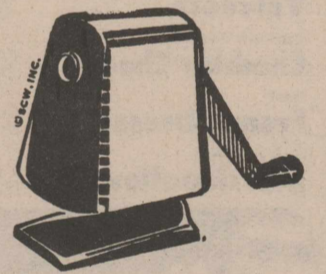

Pencil Sharpener



Websters New Collegiate  
Dictionary  
Required for all  
College Students

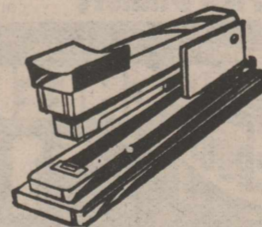

Stapler

DESK CALENDARS

TAPE DISPENSERS

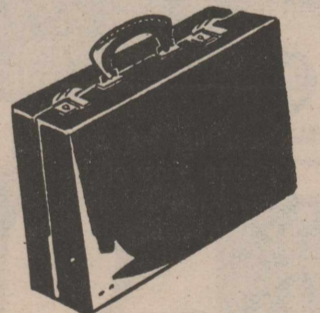

Attache Case

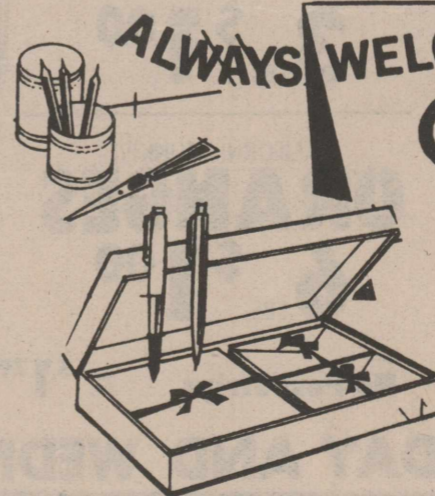

ALWAYS WELCOME...

# Stationery

PERSONALIZED



# Wellington Leader

## Quail Cemetery Association

will hold their annual

## Work Day

Saturday, May 15

Everyone is encouraged to come.

Bring your hoes, shovels and lawn mowers.

If you cannot work, your donation will be appreciated. Send donations to Marvin Blevins or Delbert White, Quail, or to the Wellington State Bank.

## FIRST BAPTIST CHURCH TELEVISION SCHEDULE

CABLE CHANNEL 5

May 16 - 21

### SUNDAY

9:15 a.m. Natchitoches, La., Worship Service  
10:15 a.m. Sunday School FBC  
10:45 a.m. Devotional, Mrs. O. V. Johnson  
11:00 a.m. Worship Service, FBC  
6:00 p.m. Bible Study  
6:30 p.m. Truth  
7:00 p.m. Worship Service FBC

### MONDAY

10:00 a.m. Ministerial Alliance  
10:30 a.m. James Robison Presents  
3:45 p.m. Children's Hour  
7:00 p.m. Sunday Morning Worship FBC  
8:00 p.m. James Robison Presents  
8:30 p.m. A Life Worth Living

### TUESDAY

10:00 a.m. Ministerial Alliance  
10:30 a.m. The Secrets of Listening  
3:45 p.m. Children's Hour  
7:00 p.m. Punto - Spanish  
7:05 p.m. Luz para un mundo en tinieblas  
7:30 p.m. La Respuesta  
8:00 p.m. The Secrets of Listening

### WEDNESDAY

10:00 a.m. Ministerial Alliance  
10:30 a.m. Houston FBC Worship  
3:45 p.m. Children's Hour  
7:30 p.m. Prayer Service  
8:00 p.m. The Answer  
8:30 p.m. Houston FBC Worship

### THURSDAY

10:00 a.m. Ministerial Alliance  
10:30 a.m. Amarillo FBC Worship  
3:45 p.m. Children's Hour  
7:00 p.m. Bible Study  
7:30 p.m. Shades of Light  
8:00 p.m. Amarillo FBC Worship

### FRIDAY

10:00 a.m. Ministerial Alliance  
10:30 a.m. W. A. Criswell Hour  
3:45 p.m. Children's Hour  
7:00 p.m. Human Dimensions  
8:00 p.m. W. A. Criswell Hour

# Tornado Season Over Texas Through Spring

COLLEGE STATION--Hot, humid, windy weather can be a dangerous signal for Texas during the spring months.

Why? Because these weather conditions breed tornadoes, and Texas is the most tornado-prone state in the nation, says Dr. Gary Nelson, agricultural safety engineer for the Texas Agricultural Extension Service.

Texas has an average of 103 tornadoes a year, with most of them occurring in April and May when there are violent winds, severe thunderstorms, and masses of cool and warm air colliding with each other. Eight out of 10 tornadoes occur between noon and midnight, with more than 20 per cent in the two-hour span from 4 to 6 p.m.

Tornadoes, which take an average annual toll of 184 human lives in the U.S., usually travel southwest to northeast and stay on the ground about 10 minutes. Their forward speed is about 30 miles per hour, explains Nelson.

The National Weather Service issues a "tornado watch" when atmospheric conditions are favorable for the development of tornadoes. A "tornado warning" is issued when a tornado has actually been sighted or detected by radar.

## Register Foreign-Made Camera With Customs

If you have a foreign-made camera, and are headed out of the country, you must register it with the United States Customs Bureau, unless you have a bill of sale, or you'll be asked to pay a high import when you bring it in again.

## Thomas Nursing Center News

Many residents of Thomas Nursing Center, Inc., had out-of-town visitors over the Mother's Day weekend.

Mr. and Mrs. C.A. Wright of Amarillo visited with Mrs. Edna Maxwell.

Mrs. Vernon Peters of Vinson and Mrs. Dan Henard, Jr., were visitors with Mrs. Vera Talkington. She is Mrs. Peters' mother and came here recently from California to enter Thomas Nursing Center. Mrs. Talkington was a long-time Vinson resident.

Mr. and Mrs. Leroy Harris of Dallas visited Mrs. Gusta Harris.

Dr. and Mrs. Granvel Killian and children of Hollis were guests of his grandmother, Mrs. J.A. Killian.

Mrs. Bill Day of Commerce visited her mother, Mrs. Pearl Franks.

Mr. and Mrs. Sherman Crockett of McLean were here to see Mrs. Mattie Back.

Mrs. Callie George had as guests Mr. and Mrs. Doyce George and Mr. and Mrs. James Albright of Borger.

Mr. and Mrs. Lloyd Graham of Olton visited his mother, Mrs. Mabel Graham.

Weekend visitors of Mrs. Bama McKay were her son and daughter-in-law, Mr. and Mrs. Lafayette McKay of Tuscon, Arizona.

Mr. and Mrs. Clyde Alexander visited with Zora Dial and took her out to lunch.

Mr. and Mrs. P.D. Dever of Plainview visited with Mrs. Clemmie Hudson.

Weekend guests of Mrs. Mary Plunkett were Frank Plunkett of Longbeach, Calif., James Plunkett of Oklahoma City, Okla., Julia Perry, Opal Plunkett and Mrs. Marilyn Jessie and children of

"If you hear of a tornado watch, stay tuned to a radio or television for weather reports," says the Texas A&M University System engineer. "If a tornado warning is issued, take cover in a basement, cellar or civil defense shelter and keep a battery-powered radio handy in case power lines are down."

The safest refuge, says Nelson, is a tornado shelter, underground excavation or reinforced concrete structure.

"If you don't have a basement, stay in the central part of the lowest level of the house or get in a closet or bathroom or under heavy furniture. Open a few windows but stay away from them," the engineer warns.

"If you're in an office or factory, stay in an inside hallway on the lowest floor or go to a designated shelter."

"Get out of mobile homes or old, poorly built buildings and stay away from any structures with free-span roofs such as gyms or auditoriums."

"If you're caught in open country when a tornado hits, head for a nearby building or lie flat in a ravine or ditch. Don't stay in a car unless you can drive away from the tornado at right angles to its path."

"If you sight a tornado, report it at once, but don't tie up the phone with unnecessary calls," advises Nelson.

When cleaning up debris from a tornado, wear gloves and thick soled shoes and watch for downed electrical wires and broken gas pipes. "Don't light matches or smoke in or near a building that has been hit by a tornado until you're sure there are no gas leaks," Nelson cautions.



MARTHA TORREZ STINSON

## Martha Stinson To Graduate

Martha Torrez Stinson of Waka, daughter of Mr. and Mrs. Julian Torrez, Sr., will graduate from Perryton High School in the commencement Friday, May 28, at Perryton Ranger Field at 8:30 p.m.

Mrs. Stinson began her education at Quail School in 1964 and played basketball there her freshman and sophomore years in high school.

She married Ronald Stinson of Waca and continued her education in Perryton High School.

She was VICA (Vocational Clubs of America) secretary and received an outstanding award in cosmetology. In her senior year, she was VICA president.

Martha is active in cosmetology and will be one of three from Perryton to take the state Board examination in Austin. Each will take a model. Upon receiving her state license, Martha plans to be employed at Brownie's Beauty Bar in Perryton.

There are 140 in the Perryton graduating class.

## Player Hurt in Softball Game

Hector Olivas of Memphis received a head injury as he was sliding home in a slow-pitch softball game at Marian Airpark ball park Friday, May 7, according to David Caison, president.

The accident occurred as Dane Dodge, catcher for Johnny Mote's Garage team, attempted to tag Olivas, who was playing for Davis Thriftway, Memphis, according to Caison.

Olivas was knocked unconscious and was taken to Collingsworth General Hospital. Later, he was transferred to Hall County Hospital and Caison said he was reported as suffering a concussion. It is believed he will be discharged about mid-week.

Visiting Mr. and Mrs. Virgil Estes over the weekend were their daughter, Miss Janyth Estes of Dallas and their grandson, Craig Hairgrove, of Arlington. Miss Estes is moving to Atlanta, Georgia to make her home.

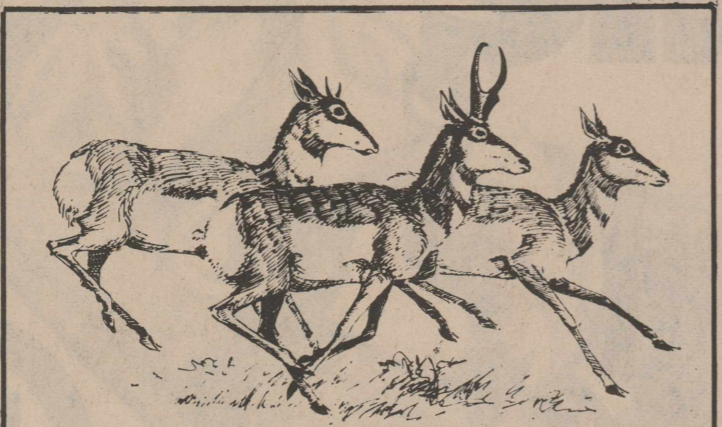

We're Faster!

**CURRY**

MOTOR FREIGHT

Lines

INC.



CURTIS SOUTHERLAND, Agent

GEN. OFFICE:  
AMARILLO  
DIST. OFFICES:  
SAN ANTONIO  
SAN ANGELO  
MIDLAND  
ODESSA  
LUBBOCK  
PLAINVIEW

## Dr. M. V. Cobb

CHIROPRACTOR  
Specializing in the examination and treatment of spinal and nervous disorders

256-2133

310 South Main  
Shamrock, Texas

## Robert Rushing, Retired Farmer, Dies on May 2

A long-time area resident, Robert G. Rushing, 87, died in Shamrock General Hospital Sunday, May 2, at 7:25 p.m. He had been in failing health several years. He was the father of the Rev. Bill Rusing, pastor of Samnorwood Baptist Church.

Mr. Rushing was a retired farmer and later was custodian of the Shamrock Schools. Both he and his wife were residents of a Wellington nursing home in the early part of 1973.

He was born in Fayette County, Alabama, August 29, 1888, and grew up there. It was there, also, that he was married to Miss Pearl Smith October 20, 1912.

Fifty-eight years ago, the couple, with their older children, moved to Wewoka, Oklahoma, and in 1928 they came to the Dozier community. In 1936, he and his family moved to Shamrock.

He was a member of Eleventh Street Baptist Church.

Funeral services were conducted at 2:00 p.m. May 5, at First Baptist Church in Shamrock. Officiating were his son, the Rev. Rushing and two grandsons, the Rev. Norman Rushing and the Rev. Charles Floyd. Burial was in Dozier Cemetery.

Pall bearers were these grandsons, Charles Rushing of Lubbock, David Rushing of Galveston, Carroll Huggins and Gary Huggins of Stigler, Okla., Clois Huggins and John Rushing of Oklahoma City, Bobby Rushing of Amarillo, and a great grandson, Steve Chandler of Amarillo.

Surviving Mr. Rushing are his widow, Mrs. Pearl Rushing of Shamrock; a daughter, Mrs. Jewell Huggins of Stigler, Oklahoma; three sons, John Rushing of Amarillo, Clyde Rushing of Oklahoma City, and Rev. Rushing of Samnorwood; two sisters, Mrs. Maude Smith of Wewoka, Oklahoma, Mrs. Hester Perkins of Columbus, Georgia; 15 grandchildren and 16 great grandchildren.

Visitors in the home of Mr. and Mrs. Guy Lindley for Mother's Day were their son, Mr. and Mrs. Wayne Lindley and girls of Childress and their granddaughter, Mr. and Mrs. Ricky Jones and Elton of Amarillo.

Sell it with a Classified Ad.

you can **BANK** on it!

By **BILLY MOSELEY** President  
**CITY STATE BANK**

Virtually every bank account (savings or checking) in the United States is insured against loss up to \$40,000 for each account by an agency of the federal government. The agency is called the Federal Deposit Insurance Corporation, or FDIC.

Funds paid into the insurance pool to protect depositors' accounts do not come from taxpayers' pockets, however. The FDIC pool is financed by the banks themselves, who each year pay a certain percentage of funds into the FDIC.

The idea of banks pooling a portion of their funds is not new in this country. In 1819 the Suffolk Bank of Boston began redeeming the notes of other banks, so long as the bank issuing the notes had paid into a redemption fund (like the FDIC pool) established by the Suffolk bank.

The FDIC, which was created after the bank holiday in the early 1930s, also serves as a part of the bank regulatory process, along with the Federal Reserve System, the Comptroller of the Currency and State Banking Agencies.

"The more you know about our business, the more we can help you!"

## Hospital Notes

Visiting Hours: 2:00 to 4:30 p.m.; 7:00 to 8:30 p.m.

Mrs. Norma Rowell, medical, was hospitalized May 3.

Mrs. Nellie Young has been a medical patient since May 3. Marceline Hernandez, was a medical patient from May 4 to May 5.

Joe Neal Cochran, medical, was admitted May 4.

Mrs. Pearl Lee Price, medical, was admitted May 4.

Iva Davidson was a medical patient from May 5 to May 7.

Kandi Ford, medical, was hospitalized May 6 and released May 7.

Mrs. Artie Boykin, medical, was hospitalized May 6.

Mrs. Velda Elmore has been a medical patient since May 7.

Wayne Parker, medical, was admitted May 7.

Tanya Bailey, medical, was admitted May 7.

Lloyd Bailey, medical, was hospitalized May 7.

Guy Bumpas was hospitalized as a medical patient May 7.

Mrs. Jane Allen, was a medical patient May 8 and May 9.

Miss Bonnie Willis, medical, was admitted May 8.

Mrs. Mary Fain, medical, was hospitalized May 9.

Patients admitted earlier and dismissed since May 3.

Wanda Thomas, May 3.

Howard Powell, May 4.

Mrs. Edith Goodloe, May 4.

Korana Pennon, May 4.

Mrs. Martha Reeves, May 6.

Silas Crawford, May 8.

Johnnie Parker, May 8.

Ura Scott, May 9.

Alfred Allred of Dallas spent the weekend with his parents, Mr. and Mrs. Louis Allred.

Guests in the Pat Bouchelle home over Mother's Day weekend were Mr. and Mrs. Allen Havens and Laura Leigh

## POEMS WANTED

The TEXAS SOCIETY OF POETS is compiling a book of poems. If you have written a poem and would like our selection committee to consider it for publication, send your poem and self-addressed stamped envelope to:

Texas Society of Poets  
3317 Montrose Blvd.  
Suite 300  
Houston, Texas 77006

Many thanks to each of the voters in Precinct 1 for your vote of confidence in the May 1 Democratic Primary.

It is my hope that the next four years will see sound and steady progress in our county government.

And I hope to remain open and responsive to all suggestions and ideas on county improvement.

Thank you.

Cliff Hartman

Political advertising paid for by  
Cliff Hartman, Route 2, Wellington, Texas 79095

BUDGET STRETCHING

Shelf  
Specials!

<p><b>Round Steak</b> <b>1<sup>39</sup></b> lb.</p>	<p><b>T-BONE STEAK</b> <b>1<sup>49</sup></b> lb.</p>	<p><b>Ground Beef</b> <b>79<sup>c</sup></b> lb.</p>
<b>ERA Liquid Detergent</b> <b>25<sup>c</sup></b> OFF	<b>Birdseye 12 oz. Orange Juice</b> <b>66<sup>c</sup></b>	<b>Self Rising 5# Gold Medal Flour</b> <b>93<sup>c</sup></b>
<b>Sunbeam 12oz. Vanilla Wafers</b> <b>31<sup>c</sup></b>	<b>Sunbeam 9 oz. Brown Edge Lemon Cookies</b> <b>32<sup>c</sup></b>	<b>Betty Crocker Cheeseburger Hamburger Helper</b> <b>64<sup>c</sup></b>
<b>Downyflake 10 Pack Homemade Waffles</b> <b>53<sup>c</sup></b>	 <b>Coca-Cola 7-Up Mr. Pibb</b> <b>69<sup>c</sup></b> <small>plus tax &amp; deposit 10 oz. 6-Pack</small>	
<b>We buy soda pop bottles!</b>		
<b>Unleaded Gas - And now we really do have it!</b>		
<i>Watch for something New at Pic &amp; Save!!!</i>		
<div style="font-size: 3em; font-weight: bold; text-align: center;">Pic &amp; Save Grocery</div> <div style="font-size: 1.5em; font-weight: bold; text-align: center;">OPEN 7 a.m. to 11 p.m. 7 Days a Week</div> <div style="font-size: 1.2em; font-weight: bold; text-align: center;">Bob &amp; Sharon Bell 604 Haskell Phone 447-2668</div>		

# Wellington Leader

Published Every Thursday  
at 913 West Avenue, Wellington, Texas 79095  
H. Deskins Wells, Editor and Publisher, 1925-1976  
Henry W. Wells, Editor and Publisher

Entered as second class mail Aug. 25, 1909 at the post office at Wellington, Texas, under Act of March 3, 1879.

**TEXAS PRESS ASSOCIATION**  
MEMBER 1976

Member **NATIONAL NEWSPAPER ASSOCIATION** - Founded 1885  
\* Member Panhandle Press Association

NOTICE: Any erroneous reflection upon the character, standing or reputation of any person, firm or corporation which may appear in the columns of THE WELLINGTON LEADER will be corrected gladly upon its being brought to the attention of the publisher.

\$6.00 a year inside of trade territory  
\$7.50 a year outside of trade territory

THE WELLINGTON (TEXAS) LEADER  
Thursday, May 13, 1976

4B

## Cinco de Mayo Important To Texas and Texans

Cinco de Mayo, that most important of holidays in Mexico and observed in many places in the Southwestern United States, was celebrated last week. Its significance to our neighbors on the south is similar to our own Fourth of July—a remembrance of the independence of a nation.

Cinco de Mayo is a gay occasion, marked in many places by fiestas and celebrations. Because there is no observance here, the day is likely to pass unnoticed by the Anglo population.

It is a day of more than usual significance to Texans, for it was once our holiday, too. Later on, the United States and Mexico went their separate ways. But now, in the mid-seventies, it is a good time to pay tribute to those of Mexican descent who are also good Texans and fine Americans.

One Texan in five bears a Spanish name. In the Wellington Schools, one child in four has a Spanish surname. They are to be found in Quail and Samnorwood in lesser numbers.

These Collingsworth citizens contribute heavily to the county's economy. They are in our work force, filling necessary though often unskilled jobs. It is to their credit and that of the Anglo community that some are rising to places of responsibility. They are valued customers of Wellington business firms and they pay their share of taxes.

Texans whose families came from Mexico form the largest of the 21 ethnic groups who make up the population of this state. At the time of Cinco de Mayo, it is well to remember their contributions.

## Other Editors Say . . .

### We Failed Our Homework

We would like to point out that the average voter does not do his homework and maybe it is because the news media hasn't done its job properly to identify the candidates. The Don Yarborough of Houston who won the race for the Texas Supreme Court is not the Don Yarborough who ran twice for governor. Neither is he the Ralph Yarborough who served in the U.S. Senate from Texas. The Don Yarborough we elected is a fellow who is under grand jury investigation in his home city. We Texans marked his name because we seemed to remember that name of Yarborough while we didn't remember the name of his opponent, Judge Charles W. Barrow, a rather distinguished jurist who currently sits as Chief Justice of the Texas Supreme Court.

The main reason Jerry Sadler is in the runoff in the race for Railroad Commissioner is that his name is familiar and in a large field of candidates it so stood out like a neon sign. Sadler, the crude, snuff dipping perpetual office holder and politician, said publicly that he wasn't going to spend much money campaigning because he didn't need to. Said his name was well known and would get him elected. He may be right. His opponent is Jon Newton, a young Beeville attorney who made an excellent member of the state legislature.

When Jerry Sadler first ran for office he won because everybody thought it was Harley Sadler, he of tent show fame. The present generation doesn't know Harley Sadler but for many years he provided clean family entertainment for every small Texas town with his tent show and Harley Sadler enjoyed a good reputation.

Harold Hudson in The Perryton Herald

### Water Planning

The recent short-term drought reemphasizes the need for giving water planning a high priority in Texas. If the present energy crisis does nothing else, it should alert us to the knowledge that water, like fuel, is a precious commodity that we must always have.

The Dallas Morning News

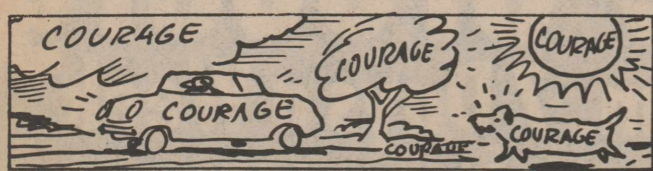

Courage comprises all things.

## STATE CAPITAL Highlights AND Sidelights



by Lyndell Williams

TEXAS PRESS ASSOCIATION

AUSTIN — A hot Railroad Commission runoff campaign between Jerry Sadler, 68, and State Rep. Jon Newton, 34, is under way.

Sadler, a pre-World War II Railroad Commissioner and former Land Commissioner, led the big May 1 Democratic primary field of candidates for the oil and gas regulatory agency.

Newton, a state lawmaker from Beeville, came in second and is rounding up endorsements from most of the other Democratic candidates.

Sadler, of Grapeland in East Texas, is zeroing in on Newton's campaign financing from oilmen. He says he will accept no oil money "above the filling station level."

Newton, who barely mentioned Sadler in the first primary campaign, is citing the former commissioner's record which includes a reprimand by the House of Representatives in 1969 and refusal to open some of his land office records to the press.

Another statewide runoff on the June ballot is for the Court of Criminal Appeals. Carl Dally of Houston and W.T. Phillips of Waco are the candidates for the judicial place.

Don Yarborough of Houston was a surprise winner of the May 1 State Supreme Court race over veteran Capt. of Civil Appeals Judge Charles Barrow of San Antonio. Some lawyers talked about chances of an independent candidate or write-in candidate against Yarborough, but it's too late for an independent to get on the ballot.

### Recession Ending

Texas worst recession since the 1930's seems to be coming to an end, according to The University of Texas Bureau of Business Research.

The rate of inflation has been reduced substantially, and business activity for the first quarter of 1976 was 14 per cent above the first quarter of the previous year and seven per cent above February level, the bureau reported.

About the same time, Secretary of State Mark White reported Texas led the Central U.S. in new businesses formed in January — with 1,709 new

business corporations formed.

### Liquor Sales O.K.

Texas Alcoholic Beverage Commission offered guidelines as to how out-of-state-owned firms can continue to sell alcoholic beverages and stay within the law specifying ownership by Texans.

ABC set off a flurry of concern with an announcement it would enforce the in-state ownership law.

New guidelines tell how such chain operations as grocery stores and hotels can sell beer, wine or liquor at their premises by setting up a separate Texas firm to obtain the required state permit. The Texas entity would then lease space from the parent corporation. Joint cash registers could be used, with separate coding for the alcoholic beverage sales.

### Courts Speak

Reversing earlier rulings, the State Supreme Court held Farmers Branch can collect property taxes on Panasonic television sets and Honda motorcycle parts warehoused within the city.

The Court of Criminal Appeals turned down a request for a new trial by a Nueces County man sentenced to from two to 10 years imprisonment for letting a baby starve.

A burglary case was remanded by the Court of Criminal Appeals to the trial court for a hearing to determine if an appeal waiver was made knowingly.

The Court of Criminal Appeals, in a rape case from Coryell County, directed a further hearing on competency to stand trial.

### AG Opinions

Meetings of a municipal police officers association are not subject to the open meetings act, Atty. Gen. John Hill said in a new opinion.

Hill said internal deliberations of a city's collective bargaining team and its preliminary discussions with elected city officials are open to the public, but can be closed if counsel



### SCHOOL PICNIC

Indian Creek School, north of Salt Fork on the old "Seale" section, took off on a spring day, circa 1905, to picnic on the bluffs near the creek. The photograph was taken with a "Kodak" that the school teacher, Miss Emma White (later Mrs. John

Henard, Sr.), had bought by mail order from Sanger-Harris in Dallas. The camera is now on display at the Collingsworth County Museum.

Photo courtesy Collingsworth Co. Museum

takes part.

In another new opinion, Hill said misdemeanor cases in Eastland County should be filed in county court only where there is reasonable chance the defendant will enter a guilty plea. Others should go to district court, Hill said.

### Appointments

T.G. Ferguson will head the Department of Public Safety Diver and Vehicle Records division. Capt. Ralph R. Maddoux and Capt. William J. McLean were promoted to major in the DPS force and assigned to command Corpus Christi and Houston regions for the department.

John Davenport of Austin is new assistant administrator of Texas Alcoholic Beverage Commission.

William C. Bednar Jr. will become legal counselor of Texas Education Agency June 1, succeeding Cester Ollison who is retiring.

James Crews, West Orange-Cove Independent School District, was honored last week as Texas Teacher of the Year.

Milt L. Fegenbush Jr. of Austin and Carmen Ramos of Laredo have joined the Texas Railroad Commission staff as an engineer

and hearings examiner.

### Short Snorts

Travis D. Shelton of Lubbock will be the new president-elect of the State Bar of Texas. John Mark McLaughlin of San Angelo is vice president. Fred Micks of Galveston won the junior bar presidency.

Gov. and Mrs. Dolph Briscoe will vacation in England May 25-June 5. They will fly to London on the supersonic jet Concorde.

May 9-15 has been proclaimed small business week honoring firms which account for 55 per cent of total Texas sales and 44 per cent of manufacturing.

Gross sales taxes increased 20 per cent during the last quarter of 1975.

Gov. Briscoe told the Texas Criminal Justice Conference reducing crime is the biggest challenge of the generation.

Texas' public school breakfast program in 1,044 schools is the second largest in the nation. It has grown 59 per cent annually and will provide 28 million meals to pupils during 1976-77.

Cigarette tax revenue increased \$563,256 — to \$21.5 million — last month over April 1975.

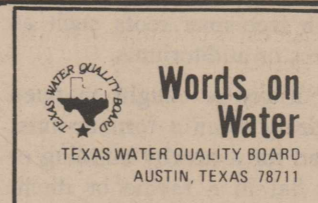

### ALL TO TAKE A RIVER'S PULSE

In Texas there are more than 3,500 rivers and streams with a combined length of about 80,000 miles. So think how busy the TWQB field people were back in 1967 when there were only 20 people to gather samples from those miles of water in order to determine whether a stream was sickly or in good health. That's the way it was for a while after the TWQB became a bona fide state agency.

But things improved as time went by. From the 65 sampling stations throughout the state in 1967, the number has grown to 650 and samples are taken on a regular basis to "feel the pulse" of the rivers which, incidentally, are in better health now than they were nine years ago.

Some tests can be performed in the field, such as rate of flow, dissolved oxygen, pH (for acidity or alkalinity), temperature, turbidity (signifying clarity of the water),

chlorides and conductivity.

But there are some tests which require laboratory equipment in order to make the picture complete. So additional samples are taken and sent to authorized labs to provide still more scientific information regarding the health of Texas streams.

Water sampling is done on all 15 of the state's rivers and their tributaries every three months, except for the densely populated areas such as Houston, Dallas and San Antonio where sampling is done more frequently.

Then there are the 92 reservoirs in Texas whose health also must be guarded and where sampling is done by TWQB field personnel on a quarterly basis. The quality of the water in Texas reservoirs (nearly all of which are man-made) is considered very good.

In addition to the scientific factors (pH, oxygen, etc.), the biologists, chemists and other scientific types who do the water sampling, take note of the fish species in the streams, as well as plant and animal life growing along the river beds, to provide

still another indication of the health of the water in which they're found.

# THE GREAT DIVIDE™ Banana Split Sale



**59¢**

**Dairy Queen**

The famous Great Divide Banana Split for only 59¢. One whole banana, divided by three mountains of delicious "Dairy Queen." Topped with luscious strawberry, chunky pineapple and dark, creamy chocolate, and then laced with whipped cream. The Great Divide Banana Split, "separates the men from the boys."™ Better hurry, only 59¢ for a short time, at participating stores.

**This Monday through Thursday only. May 17 through May 20.**

## FIGHT GREEN-BUGS



## PLANT ALL DEKALB

See me today for your sorghum seed.

**Singley Mill & Elevator**

Phone -447-2034



**DEPEND ON DEKALB**

\*DEKALB is a registered brand name. Numbers designate hybrids. As a condition of sale, please note statement of limited warranty and remedy on DEKALB orders and tags.

\*Reg. U.S. Pat. Off. Am. D.Q. Corp. ©Copyright, 1976, Texas Dairy Queen Trade Assoc., Inc. The "Great Divide" is a Trademark of the Texas Dairy Queen Trade Assoc., Inc.

When Bob Goforth completed his two-year-term on the City Council recently, he had not missed a single meeting. Once, trying to get back from Amarillo for a meeting, he was stopped by a patrolman for speeding. On the final night, however, when he would simply have turned over his office to a successor, his Cherokee Inn Restaurant dishwasher could not come to work and he had to pinch-hit.

The picture in last week's Wellington Leader of the old Wellington Hospital brought memories to Mrs. Jack Colson.

When Dr. E.W. Jones bought the hospital in 1924, Mrs. Colson's mother, Mrs. W.H. Moody, was the first person to have surgery in it.

In 1935, as Dr. Jones was completing the "new hospital", now the older part of Collingsworth General, Mrs. Moody had to have surgery again. She was the last person to be operated on in the old hospital. Dr. Jones said she could be the first patient in the new one, too.

But, according to Mrs. Colson, on the night before it was to open, Lee Roark had to have an emergency appendectomy, and thereby became the new hospital's first patient. Mrs. Moody was also the mother of Waymon Moody and C.L. Moody.

Those who went from Wellington to the West Texas State University Texas Panhandle Distinguished Service luncheon were delighted with the keynote address by Texas Representative Sarah Ragle Weddington, an Austin attorney.

The Methodists among them may have remembered the summer, many years ago, that their pastor, Dr. Edmund Kirby went away to study. His replacement was a youthful, red-haired, single Rev. Doyle Ragle.

When he was introduced at the luncheon as the father of the speaker, Rev. Ragle rose, distinguished in appearance, white-haired and no longer as slender as he once was.

The Fred Yarbroughs had

their golden wedding celebration not long ago, and one guest made unusual effort to come. His cousin, Mrs. Joe Saddler of Houston was recovering from a broken hip. Determined not to miss the fun, she chartered a plane to bring her to Wellington.

And another profile in courage:

Mrs. Jane Allen of North Platt, Nebraska, is the mother of Stewart Allen, who was married to Kathy Cox this week end. She is also a victim of multiple sclerosis, which keeps her in a wheel chair. She, too, came to Wellington by plane, spent the night in Collingsworth General Hospital, and attended the wedding next day.

Tom Wilkins made available his new van so she could travel more easily.

Mrs. Allen said her friends at North Platt call her "Mrs. Ironsides," because, like the TV detective, she has her own especially equipped van with a hydraulic lift by which she can enter and leave more easily.

And speaking of Tom, he is the new owner of a CB radio. His moniker is "Colonel Corn". (This is telling nothing out of school. FCC casts a legal frown on secrecy in names on the airways).

"Why not General Corn?" he was asked. He thought a minute.

"Maybe I should have chosen 'General Dynamics,'" he decided. We would say that more nearly describes his dynamic character.

This was picked up from Jim Boswell's First Methodist Church bulletin and he got it from Howard Quiett, pastor at Quanah:

**HOW TO GET THE PASTOR OF YOUR CHOICE**

This chain letter is meant to bring you relief. Unlike most chain letters it does not cost money. Simply send a copy to six other churches who are tired of their pastor. Then bundle up your pastor and send him to the church at the top of the list. Add your name to the bottom of the list. In one

**Trio Graduates May 17 from Amarillo College**

Amarillo College commencement exercises will be conducted Monday, May 17, for a record number of 603 candidates.

Three of interest in Wellington will be awarded associate degrees.

Mrs. Emma Tate, a spring graduate, will receive an associate in applied science degree in associate degree nursing. J.W. Gray and Billy McDanel, summer graduates, will receive associate in applied science degrees in commercial electronics and industrial welding, respectively.

week you will receive 16,436 pastors and one of them should be a dandy. Have faith in this letter. One church broke the chain and got their old pastor back.

Ceremonies will include graduates from the College of Arts and Sciences, School of Biomedical Arts and Sciences, School of Technology, and School of Vocational Arts at 8 p.m. in the Civic Center Auditorium in Amarillo.

Dr. William E. Everheart, president of Drury College in Springfield, Mo., will deliver the main address.

Dr. H.D. Yarbrough, AC vice-president, will conduct the program and will present the Board of Regents.

Charles D. Lutz, Jr., AC president, will present diplomas and confer degrees.

Mother's Day guests of Mr. and Mrs. George Scott were their children, Mr. and Mrs. Dale Pedigo, George and Michelle of Amarillo and Mr. and Mrs. Bill Bradley, Jackie, Jeff, Todd and Kelley of Childress.

A Leader Want Ad is a little investment that produces big returns.

*I want to thank Collingsworth County voters for your support during the primary election.*

*I think it is important that we have a chance for ideas and candidates to compete---that makes for better government.*

*I appreciated the opportunity to visit with many of you, and I sincerely appreciate your encouragement during the race.*

**Bill Lindsey**

Political advertising paid for by Bill Lindsey, 1607 Graham, Wellington, Tex.

# Green Up Clean Up

## Put Litter in It's Place

Let's all help make Wellington and Collingsworth County a cleaner, more beautiful city and county to live in... by joining in with the Spring City and

# County-Wide CLEAN-UP

Residential and Business Areas During This Time

## May 24 thru May 28

**Fix-Up! Paint-Up! Clean-Up!**

**DURING THIS TIME residents are encouraged to clean up premises of trash, rubbish and refuse, and put in the alley for pick up by City Trucks.**

**Free Pick Up Tuesday, May 25**

TUESDAY, MAY 25 the City Trucks will begin the Annual Free Pick Up and continue through all alleys until the entire city is covered. **PROPERTY IN THE ALLEY THAT IS NOT TO BE HAULED AWAY...**

Residents having property or articles in the alley that they do not wish hauled off are requested to remove these from the alley and place on their premises. The City of Wellington cannot be responsible for any articles hauled off by mistake.

**Vacant Lots**

**VACANT LOTS...** Owners or lessees of vacant lots are required to remove trash, refuse, garbage and rubbish at their own expense, and to keep weeds under control throughout the season for protection against mosquito breeding and harboring places...

However, it has long been a practice of the City to keep vacant lots mowed, where owners would keep them clean and mowable, and will continue this program.

**Dead Trees and Heavy Junk, Thur. May 27**

THURSDAY, MAY 27... County and City equipment and community volunteers will cooperate in one big day of disposing of dead trees, excessive junk that requires front-end loaders and dump trucks. If you have dead trees or extra heavy items to be hauled, call the Chamber office. The City and County will not dig dead trees, but they will haul away dead trees that have already been dug.

**Highway & FM Roads**

IMPRESSIONS OF OUR COMMUNITY ARE FORMED along Highway 83, 8th Street, 9th Street, and FM Roads 338 and 1035...

*Congratulations are in order for the many businesses and individuals who have cleaned, cleared, painted and improved the appearance of property along these roads. Much more remains to be done. Let's all work together to continue to improve the looks of our approaches and create good first impressions.*

SEE OUR SPECIAL SELECTION OF

# Jewelry

FOR GRADS

For a truly lovely gift that will please your graduate, select something from our large selection of personal gifts...or something to use at college or at work.

Shop ...

## BRANIGAN JEWELRY



Men's Rings  
\$19.95 up



Rings  
Set With  
Gem Stones



**COSTUME JEWELRY**  
PRICED From \$2.00 UP

**MEN'S JEWELRY**

Cufflinks, Tie Tacs  
Tie Bars \$5.00 Up

**"MADE TO ORDER" JEWELRY**

There is still time to make a selection for a special gift in diamond jewelry. Importing diamonds from Belgium enables you to have a good grade at best prices.

**WATCHES-WATCHES**

If you are planning to purchase a watch for a gift we suggest you come by and see our nice selection. We have Bulova, Caravell, Accutron, Accuquartz, Bulova Digital, Novis Digital.

**Fine Selection Gift Items**

- Jewelry Chests
- Foreman Family Serving Pieces never need polishing
- Ceramic Gifts
- China Figurines
- Fostoria Crystal
- Stemware and Gift Items
- Music Boxes
- Cross Pen & Pencil Sets

**RINGS**

See our

- Diamonds ...
- Keepsake and Cosmic

**A Diamond Gift From**



# Branigan Jewelry

MEMPHIS, TEXAS

## Foster Homes Sought For Disabled Adults

Foster homes are needed in Hemphill, Wheeler, Collingsworth and Gray counties to provide care for aged, blind, or other disabled adults who can no longer continue living in their homes, but are not medically eligible for nursing home care, according to David Bron of Amarillo, adult social services supervisor, Texas State Department of Public Welfare. The foster family home program is one of the adult programs provided by the department as an alternative to institutional care.

"We are seeking warm hearted people who have room in their homes for one to three aged or disabled people who are not related to them," Brown said. "The foster family must be willing to help provide opportunities for

social, recreational and religious activities as appropriate. They would not need to provide health related services."

Upon notification, the social worker will interview prospective foster care providers and check to see that the home meets health and safety standards. They will also give ongoing consultation to approved providers on any problems that may arise, he said.

"We would help the persons seeking foster care and those wishing to give it to get acquainted before further arrangements are made," Brown stated. "This is, really, a family-sharing program where all concerned need to be congenial. We expect it to enrich the lives of all

## Other Bears

65 Years Ago, May 12, 1911.

The first graduating class of Wellington High School received diplomas Friday Night, May 10. Names were not listed. Between 35 and 40

concerned." Cost of the foster care is shared by each receiver and the welfare department, who together pay a total of \$220 per person per month to the provider, according to agency regulations.

Brown asked persons interested in learning more about providing this service to contact the local adult social services worker. Residents of Hemphill, Wheeler, Collingsworth, and Gray counties may write Brenda Hoffman, P.O. Box 190, Shamrock, Texas 79079, or call her at (806) 246-2164.

finished Wellington Grammar School. Judge S.A. Bryant of Memphis was the speaker. Ladies of the Culture Club sponsored a lyceum course.

C.P. Huffman was building a large and commodious livery barn just east of the new State Bank and Hotel Building.

Contestants in the state corn and cotton contest, of the Texas Industrial Congress were Willie Allen of Hedley, Elbert Peeples, Orle Hembree, A.B. Smith and R.L. Spencer of Wellington.

The new city council met. H.M. Longino, who was elected, was disqualified on account of holding the position of rural route carrier. J.W. Payne was appointed.

C.M. Stone & Co. opened a dry goods, ladies and gents furnishings in one of the Coker Buildings on the west side of

## Shrubs Plays for Service Team

Ray Shrubs, who distinguished himself as a Skyrocket athlete a few years ago, is now playing for Charlie, the basketball team of C Btry.

On one of their recent single elimination tournaments at Butzbach, Shrubs sparked the offense and with a score in the

final seconds, won over the HHB team 71070. He was high point man with 22 points.

His team lost the championship, however Shrubs again led the scoring with 29 points.

The son of Mrs. Bobby Shrubs, he is due to be home in October.

the square.

New school trustees were Dr. Wilkins, W.P. Moore and John Williamson.

The Presbyterian Church announced that a union meeting under the auspices of the local temperance committee would be held at the Methodist Tabernacle. J.G. House was pastor.

D.L. Worley of Plymouth reported that in the Gyp hills on the north side of the river there is still lots of ice caused more than two weeks before by a tremendous hail which fell in that vicinity and was washed into the deep holes by

the big rain that followed. Citizens of the community were enjoying free ice.

The Aberdeen Literary Society held a debate, The Anti's came out in the lead.

Young people of Aberdeen enjoyed a dance at the Frank Hite home.

Miss Frankie Pate closed her school at Indian Creek and returned to her home at Fresno.

F.O. Hamm Drug Store had Telephone No. 1....E.M. Hix was in the Insurance Business. ...Milam & Grudny were managers of the Auto Transfer Line. To Memphis and return

## Half Million Texans Draw Veterans Pay

Some 469,213 veterans, dependents and survivors in Texas received \$821,433,611 in Veterans Administration benefits during fiscal year 1975, according to Jack Coker, VA Regional Office Director in Waco.

"That's a lot of federal money," Coker said, "but the irony of it is that there may be thousands of older veterans

and eligible survivors of veterans who do not realize they are eligible for benefits."

VA benefits include such diversified areas as home loan guarantees, education benefits, life insurance coverage, burial benefits, and monthly payments in the form of compensation or pension, he explained. Some 1,603,000 veterans in Texas are potentially eligible plus some dependents and survivors.

\$5.50. "It takes only two hours to make the run." W.L. Covey, staple and fancy groceries. A.E. Sneed, general contractor. Wellington Hardware: just received 25 Velie Buggies. Dreamland Theatre was the entertainment center.

DeVic Brooks Drug Store was in the Post Office

Building. Boverie and Walker were in the real estate business on the East Side of the Square. H.W. Holbert operates the Wellington Drug Store and Nolen Bond was manager of C.D. Shamburger Lumber. P.M. Shields had bought the coal and feed stock of Payne and Jamison.

Sell it with a Classified Ad.

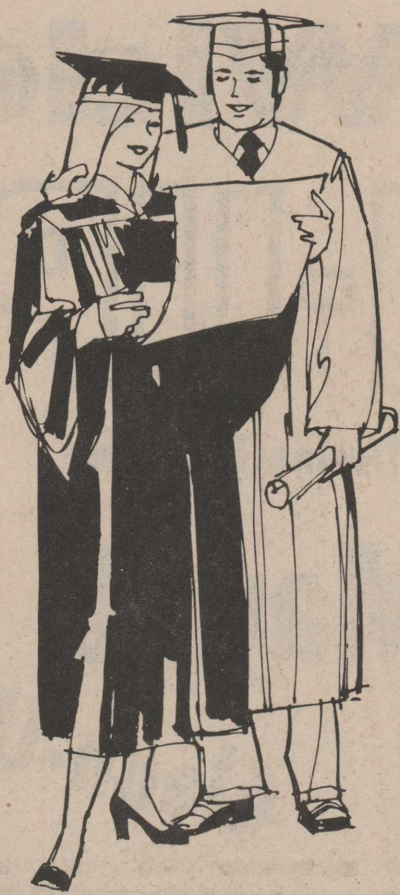

# GIFTS for GRADUATES

**ELECTRA CURL**  
MODEL 100  
**\$3.97** ECONOMY MODEL by STANDARD  
\$4.97 value

LADIES BIKINI **PANTIES**  
LINGERIE BY DIXIE BELLE  
100% NYLON SATINETTE  
**97¢**



Wellington, Texas

THE BEST FOR LESS!

MIRACLE WHIP SOFT **MARGARINE** 1 lb. bowl **49¢**

MINUTE MAID FROZEN **ORANGE JUICE** 6 oz. **4/\$1**

MENS SHORT SLEEVE **SHIRTS**  
**\$4.49**

MENS **TIES**  
\$2.99 - \$3.97 values for  
**\$2.47**  
and  
**\$3.47**  
WELLINGTON SKYROCKET **BILLFOLDS**  
**3.97** Reg. \$4.97

LADIES 100% POLYESTER **PRINTED BLOUSES**  
**\$4.37**

ARMOUR 24 oz. **BEEF STEW**  
**69¢**

**Folgers Coffee** 1 lb. **\$1.49**

Isn't that you behind those Foster Grants?  
Sure it is. Looking merely sensational in those great-looking Foster Grant sunglasses. Whether you prefer metal frames with polarized lenses, mirror lenses or the fashionable new gradient look, you'll always look your very best when you get behind a pair of Foster Grants.  
**\$1.00** OFF REGULAR PRICE

Arthritis, Rheumatism Sufferers!  
Time Proven **ICY-HOT** PUTS PAIN TO SLEEP "Without taking Pills"  
If you're one of the many, many folks who have "tried everything"—taken pills by the thousand, capsules until you've gagged on them, spoonfuls of evil-tasting liquids until you can't stand the sight of your medicine cabinet, then it's time you get ICY-HOT!  
ICY-HOT has been making friends for just about 50 years. You don't "take" ICY-HOT. Instead you just rub its creamy balm over the affected joints or muscles. That's all there is to it. ICY-HOT must get you the results you want—blessed temporary relief from the pain of arthritis, bursitis, rheumatism, soreness, stiffness. You begin to sleep peacefully again. You can actually feel the pain lessening. If you don't have relief in 24 hours, we'll return your money.  
Yes, you must be 100% thrilled with the speed with which ICY-HOT puts pain to sleep, or we'll return the purchase price without question.  
AVAILABLE FROM:  
**GIBSON'S DISCOUNT CENTER**  
3 1/2 oz. jar Reg. \$2.89 for **\$2.59**

**VOTE TOOTHPASTE**  
4.1 oz. tube Reg. 69¢ for **39¢**  
6.35 oz. tube Reg. 89¢ for **59¢**

4 oz. tube 7 oz. lotion 4 oz. jar your choice for **\$1.47**

**SURE** anti-perspirant **1.19**  
8 oz. Reg. \$1.39

**HI-DRI TOWELS**  
**39¢**

**INSTANT FOLGER'S COFFEE CRYSTALS** 10 oz. jar **2.67**

WILSON'S SMOKED FULLY COOKED BONELESS **Corn King Ham** WATER ADDED HALF LB. **\$1.89**

WILSON'S CERTIFIED LUNCHEON MEAT **Variety Pack** 12 OZ. PKG. **\$1.37**

WILSON'S BOLO, BEEF BOLO, GARLIC BOLO, PICKLE OR LIVER CHEESE **COLD CUTS** 6 OZ. PKG. **55¢**

WILSON'S CERTIFIED **BOLOGNA** 12 OZ. PKG. **95¢**