"The real law lives in our hearts. If our hearts are empty, no law or political reform can fill them."
— Tolstoy

The Pampa Daily News

Serving The Top O' Texas 48 Years

VOL. 53 — NO. 103 | Circulation Certified by ABC Audit | PAMPA, TEXAS, WEDNESDAY, AUGUST 3, 1955 | (14 PAGES TODAY) | Weekdays 5 Cents Sunday 10 Cents

WEATHER

WEST TEXAS — Mostly cloudy and cooler with scattered showers and thunderstorms in the Panhandle and South Plains Thursday. Otherwise partly cloudy through Thursday with widely scattered afternoon and evening thundershowers.

MONEY FOR THE TAKING—This Mexican Fighting Bull will be turned loose in the rodeo arena tonight with $50 tied to his neck. All the cowboys have to do is get in the arena and take the money off his neck . . . yep, that's all they have to do. It will be a nightly feature. If the money isn't "won" tonight, an additional $50 will be added tomorrow night. (News Photo)

'Big 'Uns' Take Over Rodeo Show Tonight

Big Afternoon Parade Kicks Off Western Show

By JOEL COMBS
Pampa News Staff Writer

The first performance of the world's largest amateur rodeo will come off tonight at Pampa's Recreation Park. The 11th annual Top o' Texas World's Championship Amateur Rodeo is scheduled to start at 8 p.m.

A downtown street parade will herald the opening of the rodeo at 4 o'clock this afternoon.

A performance will be held each night through Saturday with some of the top rodeo hands in the country participating. Goat Mayo of Petrolia, who is supplying the stock for the show, will also be the arena director again this year to guarantee a fast-moving, exciting show.

The featured star of this year's show will be none other than Jimmy Wakely, famous singing star of TV, radio, and screen. Wakely has several personal appearances on tap during his stay in the Top o' Texas. He will appear before several civic organizations and will be at each night's rodeo performance. He also is tabbed to sing at the rodeo dances to be held in the National Guard Armory each night after the arena performance.

Another added atraction will be the Henrys, a dog act supreme. The act features little dogs, big dogs and dogs of all sizes performing unbelievable and exciting tricks.

Music for each night's rodeo performance will be provided by the Amarillo Air Force Base Band, the same group that played the easy-to-listen-to music last year.

The music for the dances each night will be Billy Foust and his Circle Arrow boys. The dance is scheduled to start at 9:30 each night.

The clown, one of the best in this area, will be Jake Mitchell of Dalhart.

Registrations in the rodeo were "pouring in" at the rodeo headquarters in down town Pampa this morning as cowboys and cowgirls were hurrying to get in the contests before the deadline at 11 a.m. today.

They will vie in eight events including calf roping, double muggin', bulldoggin', bronc riding, bareback bronc riding, bull riding, cutting horse contest and girls sponsor contest.

Another exciting feature will be the nightly bull fight for $50 tied around a bull's neck.

A best all-around cowboy is to be selected from among those who entered at least three major contests. Last year's winner was Bill Barton of Abilene.

As in past years the Pampa Daily News will give a 4X Beaver Stetson hat to the best all-round cowboy and a beautiful silver buckle will also be given, compliments of the Rodeo Association.

The cutting horse contest, because of a large number of entries, was to have the first go-round this morning with the top nine horses competing each night of the rodeo. Finals in this and all events will be held Saturday night.

A "champion cowgirl" will be determined in the girls sponsor contest, with the winner to receive a beautiful hand-stamped saddle. Second prize will be a silver buckle and third prize is a pair of shop-made boots.

Previous winners in this event in the Top o' Texas show are not eligible to enter again.

The parade, at 4 p.m. today, was to be one of the biggest ever

(See RODEO, Page 3)

★ ★ ★

11 Fliers Arrive In Canton

No Hitch Seen In Return To Freedom

By WENDELL S. MERICK

HONG KONG —UP— The 11 American fliers being freed by Communist China were reported Wednesday to have reached Canton in South China, and U.S. officials saw no hitch in their return to freedom Thursday.

The royal observatory here predicted rain and fog for Thursday but American officials said any decision to delay the men's immediate flight home for a reunion with their families would be made that afternoon.

American sources said the 11 men would spend the night in a Canton hotel and come to Hong Kong by train from the Kwangtung. The train usually arrives near the border at 1:30 p.m. (10:30 p.m. cst the previous day).

Lt. Col. O'Wighton D. Simpson, Air Force liaison officer and the official American greeter in Hong Kong, planned a trip to the new territories adjoining Red China late Wednesday to make a final check on arrangements for receiving the airmen.

Two plush DC-4 transport planes normally reserved for important personages were awaiting at the Kai Tak airport to fly the men to Clark Air Force Base in the Philippines for a thorough medical checkup. The planes brought in Air Force doctors from Tokyo.

The men's contact with the press will be limited in Hong Kong to answering such questions as "how does it feel to be out?" and on their health.

TIME'S IN—The time keeper, Clayton Mathis, has lowered the flag and E. C. Lewis' time has been recorded. The Groom boy did not place in the calf roping contest but nevertheless turned in a good time for a youngster. (News Photo)

Erwin Urged Collaboration, Witnesses Say

By RICHARD ANDERSON

FORT LEWIS, Wash. —UP— 1Lt. Jefferson D. Erwin, of Blanchard, Okla., sat calmly as he heard another former prisoner of war testify that Erwin urged acceptance of Red indoctrination while both were in a Korean prison camp.

Erwin, 38, is accused of collaborating with the Reds in 1951 while he was a prisoner. Maj. John Kahaniak, who was a prisoner with Erwin in POW camp No. 5 below the Yalu River, said Erwin had apparently accepted the Communist doctrine.

"He said we (U.S. forces) had no business being in Korea," Kahaniak told a general court martial of nine officers Tuesday.

He said Erwin was a member of a small faction in the office of the camp and attempted to urge the Communist doctrine on other officers.

Kahaniak said, however, that Erwin later apologized to him privately for taking the stand he had and "that he didn't believe in it."

"I warned him there could be serious consequences after he was repatriated," Kahaniak said. "He (Erwin) said he had a wife and child to get back to and said he wasn't going to jeopardize a chance of getting back to them."

"Do you think he accepted the Communist doctrine?" asked trial counsel Lt. Col. Glen R. Bowers.

"No, sir," said the Major.

More prosecution witnesses were expected to testify Wednesday. Erwin, who came up through the ranks during 19 years' service, was calm throughout Tuesday's session.

Two other prosecution witnesses, Capt. Roy E. Russel, Twin Falls, Idaho, and Maj. George McDonald, Birmingham, Ala., testified to their knowledge of Erwin's activities in the camp from January to December, 1951.

The court of 10 officers was reduced to 9 Tuesday when Col. Charles Bordman of Boston, Mass., and Bastrop, Tex., was removed on a peremptory challenge by Erwin's counsel. Lt. Col. Leslie E. Dixon.

Col. Walter O. Beets, court law officer, ruled reporters covering the court martial could not keep or use mimeographed copies of the charges and specifications against Erwin.

Demo-Controlled Congress Puts Record Before Nation

By RAYMOND LAHR

WASHINGTON —UP— The Democratic - controlled Congress laid its record before the country Wednesday. Partisans immediately began debating whether it gave a new showing of "unity and achievement" or short-changed President Eisenhower on domestic legislation.

After false starts Saturday and Monday, Congress finally achieved its goal of sine die adjournment Tuesday night, the House quitting at 9:36 p.m. cst and the Senate at 10:05 p.m. cst.

The dam broke when the House approved the compromise housing bill despite last-minute objections from President Eisenhower over some relatively minor provisions.

This was followed by settlement of the bitter squabble between House and Senate leaders over how to handle some pay raises for congressional employes in the appropriation bill for Congress itself.

Compromises Reached

Compromises were reached and approved over legislation to extend the Defense Production Law and allotting federal funds for free polio vaccine. And, in the scramble, the Senate shelved sugar production quotas until next year.

Tht windup marked the end of seven months in which Mr. Eisenhower got practically all he asked in terms of foreign policy and national defense from a Congress controlled by the opposition party.

On domestic legislation the story was different. Mr. Eisenhower was given much of what he asked but generally the final bills bore a Democratic imprint. And big chunks of his program were ignored, stymied or sidetracked until next year.

Johnson Approves

The record was one to which Senate Democratic Leader Lyndon B. Johnson attached a label of "unity and achievement." He said Democratic leadership had enabled the nation, "for the first time in many years," to speak with "a strong and single voice" to the world.

In contrast, Senate Republican Leader William F. Knowland said the congressional performance was "moderately satisfactory" from the administration viewpoint. A GOP-controlled Congress, he said, would have enacted more of Mr. Eisenhower's domestic program and more of it in accord with the President's recommendations.

Two years—not one—make the record of a Congress and the payoff will come next year. On the basis of the record a year hence, the two parties will have to go before the country for the 1956 campaign. Most Republicans hope and believe, however, they will have a still bigger asset in an Eisenhower candidacy for a second term.

Floods Hit Albuquerque

ALBUQUERQUE, N. M. —UP— Flash floods tore into northwest Albuquerque Tuesday night for the third time in a week. Some 50 persons were evacuated from their homes and housed at a dormitory at the University of New Mexico.

Some 100 men stationed at nearby Air Force and Army bases were rushed into town to aid in the evacuation after an estimated one inch of rain fell in sections of town.

Police headquarters said Wednesday that there were no casualties and "just a few people inconvenienced."

Albuquerque's official rain measurement or the 24-hour period was only a trace. But the U.S. Weather Bureau said thunderstorms during the evening were spotty and caused gully washers in some sections of the city.

Earlier this week, residents in the same area of town were routed from their homes by the muddy waters. Last week, some 1,500 persons were evacuated to dormitories at the university after one of the worst floods in recent years tore through town.

51 Given Polio Shots

A total of 51 first and second graders were present this morning to receive their second polio shots in the first make-up clinic at Highland General Hospital.

Dr. Joe W. Gates, county health officer, announced today that make-up clinics will be held for the next two weeks on consecutive Wednesdays from 8-10 a.m. in Highland General, concluding the Salk vaccine program.

Lefors students are eligible for the remaining make-up clinics here.

Next week the shots will be administered by Doris Finney, head nurse, and externs Martin Schied and Charles Bishop.

Rocket To Light Skies Like Moon

WASHINGTON —UP— The United States plans to fire a sodium vapor rocket 60 miles into the skies over New Mexico in an experiment expected to produce a ball of light equal to a full moon at twilight.

Dr. Homer Newell, an official of the Naval Research Laboratory, confirmed that the experiment will be undertaken after a scientist disclosed the project in London.

The London rocket expert, Prof. D. R. Bates, said the sodium rocket probably will be shot into the heavens this September. But Newell said he was uncertain about the timing.

Newell said it is hoped the experiment will clear up some of the mysteries about a layer of sodium which scientists believe hovers in the ionosphere 60 miles above the earth.

He added that the sodium moon project also may supply important data for the man-made Earth satellite vehicle which the United States hopes to hurl between 200 and 300 miles above the earth in 1957.

Bates said he has proposed a similar sodium moon experiment to the British Royal Society, which Wednesday announced Britain's entry into the international race to explore outer space.

Prisoner Killed In Jail Rioting

SAN ANTONIO —UP— A riot which Sheriff Owen W. Kilday predicted, erupted in the Bexar county jail Tuesday night and left one prisoner dead and two others wounded.

Last Wednesday, surveying the damage from a riot by some 216 prisoners the night before, Kilday said he would have another outburst because of the concessions he gave the prisoners.

"The more you give them, the more they want," the sheriff said.

The dead prisoner from Tuesday night's riot was identified as Rodolfo Escobedo, 27, who was serving a theft sentence. The wounded prisoners were Pastrino Galvino and Rodolfo Reyes, 33. Galvino was shot in both legs and Reyes was shot in the right leg.

Starts During Recreation

The rioting started shortly after supper as some 65 prisoners were taking their recreation period outside their cells in the fifth-floor cellblock. Kilday said they knocked out the lights and started breaking windows and tables.

The men still had their stainless steel eating plates and they started throwing them at Kilday and his deputies as they tried to enter the cellblock.

Kilday said he had two pistols loaded with cartridges filled with paraffin that could "hurt a man

(See PRISONER, Page 3)

Christmas Parade Shopping Day Set

The Merchants Activity Committee of the Pampa Chamber of Commerce set Dec. 2 as the official opening of Christmas Shopping days in Pampa, Chairman Joe Tooley announced this morning.

That is also the date for the Santa Claus parade, but time for the parade will not be set until a check has been made with school officials, Tooley said.

LINED UP FOR AWARDS — Winners in the final night's competition of the Kid Pony Show line up after the close of activity last night to receive their awards. Some fans had already left the arena stands when this picture was made. Tonight the grown-ups take over in the 11th annual rodeo. (News Photo)

Kids Wind Up Roping, Riding

The final performance of the Kid Pony show, 1955 edition, was unreeled last night in Recreation Park as the miniature portion of the 11th annual Top o' Texas Rodeo and Kid Pony Show ended.

Fans were treated to a real show as the miniature amateurs paraded their stuff before Mom and Dad and everyone else. Fast movin' action punctuated the show and thrills flew thick and often in the junior-sized rodeo.

Last night's performance was for kids from 11 to 16 years old and they looked pretty small beside those yearling bulls they rode and the big old calves they roped.

Going in to a little more advanced rodeo work than the previous night, the cowboys rode bigger buls, roped calves and rode a trifle faster; the cowgirls wove a little more intricate patterns around the barrels and they rode a little faster and harder, too.

Berwin Howard of Pampa won first place in the boys bull riding event in a close contest with Jim Uptergrove of Stinnett, who won second, and Bill Shipley of Phillips, who was third.

The winner of the girls clover leaf contest was Lou Ann Taylor of Pampa, who was tied with Bobbie Lee Andis of Pampa after the first ride. Bobbie Lee was second

(See KIDS, Page 3)

Chuckle Corner

By HAL COCHRAN

Youngsters get to do a lot more things by telling parents about them afterwards, instead of asking permission in the first place.

Putting friendly advice together, the cheapest way to cure a cold is to buy a drugstore.

Falling down on the job after

working your way up is a quick way from success to failure.

An acrobat is about the only person who can turn a flop into a success.

If it comes from a Hardware store, we have it. Lewis Hardware.

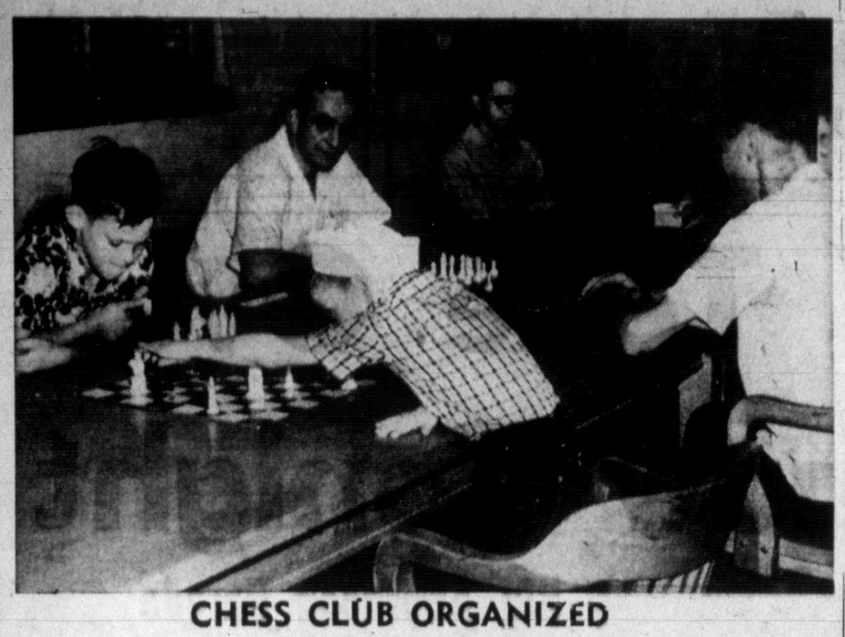

CHESS CLUB ORGANIZED

Attending the organizational meeting last night in the basement of the City Hall, seem lost in deep thought. Contemplating their next moves are: Danny Kirkham, Dr. R. H. Rutledge, John Mead, A. Neel, and Joe Welker, 7. (News Photo)

Tempers Flare In Congress When Adjournment Is Near

By HARMON W. NICHOLS

WASHINGTON —UP— Tempers frequently sizzle when Congress gets adjournment fever and makes haste to flee Washington's heat and humidity.

Words fly, and sometimes fists.

Rep. Sidney R. Yates, the Democrat from Illinois, who was anxious to get home himself, told his constituents in his latest newsletter about something that happened in a previous session.

It seems, according to Yates, that a congressman from Indiana butted in while one of his Ohio colleagues was waxing loud about something or other on the floor of the House.

The honorable Hoosier wound up his tirade by calling the honorable Ohioan "Jackass." The Ohioan played hurt and the speaker told the Hoosier to guard his tongue. The gentleman from Indiana said he was sorry.

"I withdraw the word I used, Mr. Speaker," he said. "Nevertheless, it is clear that the gentleman from Ohio is out of order."

"Out of order — in what way am I out of order?" was the angry retort from the Buckeye congressman.

"Why don't you ask a veterinarian?" snarled the man from Indiana.

Yates says that he knows of no such bitter exchange on the floor this session. The only similar incident was a tiff between Rep. Cleveland M. Bailey, the Democrat of West Virginia, and Rep. Adam Clayton Powell Jr., Democrat of New York. This occurred a few weeks ago during a session in the Committee on Education and Labor.

"Bailey," Yates recalled, "is aged 69. He struck Powell, aged 46, when the latter accused him of telling an untruth."

Yates, by the way, would like to be sure that everyone knows he is not the Yates in the Dixon - Yates power controversy.

Yates says that he has his troubles, and suspects that his colleague, Rep. Henry Aldous Dixon, the Utah Republican, often is mistaken for the other Dixon.

Anyhow, Sidney Yates of Illinois says that his secretary picked up the phone and said quite properly:

"This is Congressman Yates' office."

The voice at the other end of the wire gulped and said:

"I beg pardon, Miss. I was calling Congressman Dixon's office."

Confessed Slayer Arrives In Dallas

DALLAS —UP— The confessed slayer of a Dallas policeman's widow was scheduled to arrive by air Tuesday night in Dallas, guarded by two United States marshals on the trip from Buffalo, N.Y.

Authorities said Brasil D. Carmichael, 20-year-old AWOL airman apprehended in Buffalo, had confessed to the soda pop bottle murder of Mrs. Mahala Winterbauer, 55-year-old policeman's widow.

He is charged with murdering the woman at her home in March of 1953, and then taking her automobile which later was found abandoned in Detroit.

He told Dallas police Capt. Will Fritz that he beat Mrs. Winterbauer over the head with a soda pop bottle when she refused to let him have her car keys. She had befriended him after he told her he was in the service with her son.

Solon Hits Secret Plan To Militarize Borders

WASHINGTON —UP— Rep. Robert M. Mollohan (D-W.Va.) says the U.S. Immigration Service under Lt. Gen. Joseph M. Swing is "secretly plotting a barrier of bayonets along our borders."

Mollohan, chairman of a House Government Operations Subcommittee investigating Swing's administration of the agency, said the secret plan "reeks of military planning and operation and, if not stopped, could develop into trouble."

Mollohan, in a speech prepared for House delivery, also attacked Swing for "a continued and contemptuous effort to thwart the will of congress and to circumvent the law" by hiring two other retired generals as $50-a-day "consultants."

Charge Generals Doing Too Much

Mollohan disclosed a report of an investigation by Chairman Phil Young of the two generals — Brig. Gen. Edwing H. Howard and Maj. Gen. Frank H. Partridge. Mollohan said Young's report showed that Howard and Patridge were actually helping to run the Immigration Service and not acting merely as "consultants" as the law requires.

The secret Border Patrol plan, Mollohan said, involves recruitment of about 8,000 "volunteer patrol inspectors" and the purchase of jeeps, trucks, airplanes, rifles, revolvers, submachine guns, ammunition roadblock signs and flares.

Mollohan said he was disclosing the secret plan "as a thoroughly disquieting example of what happens when we permit the militaristic mind to dominate the operations and functions of civil government."

Won't Deny Plan

He said the Immigration Service had been given a chance to deny that the secret plan exists, but had not done so.

Mollohan said the plan, signed by Partridge, also calls for a reserve stockpile of gasoline, telephone poles and railroad ties to be placed at boundary line road crossings for roadblocks, use of county commissioners to dig deep ditches along the boundary, demolition squads to blow up bridges, and the use of state highway police and National Guard.

"At this most delicate of all moments in our world relationship," Mollohan said, "when we are urging the Soviet heads of government to roll back the Iron Curtain, what examples do we set if we are, through a traditionally and allegedly civilian agency secretly plotting a barrier of bayonets along our borders, and between two friendly nations."

Wilkerson New JayCee Director

Charley Wilkerson was elected a member of the board of directors of the Junior Chamber of Commerce during the weekly meeting held yesterday noon.

Wilkerson is filling a vacancy left open by the transfer of Ken Calkins, and will hold the post for one year.

Dr. Harold Meador, membership chairman, urged each member to bring in one man to double the membership as a current campaign.

James Harvey was awarded his membership kit by Bob Carmichael, president.

Announcements were made in regard to concession merchandise which was recently returned, the "get out and vote campaign" held prior to the Saturday election, and a JayCee family barbecue to be held in Amarillo Sunday, Aug. 14, in Thompson Park.

Plans were discussed for a family night barbecue to be held this month, and a report from the membership committee will be made at the next meeting on details of the social event.

COOLING ALUMA KRAFT
● AWNINGS ●
PAMPA
Tent & Awning
317 E. BROWN Ph. 4-8541

D-Y Testmony To Be Checked

WASHINGTON —UP— A Senate anti-monopoly subcommittee voted Tuesday to send its Dixon - Yates testimony to the Justice Department for study of "glaring conflicts" in the testimony of utility executive Edgar H. Dixon.

The action was taken shortly after the subcommittee disclosed that Assistant Comptroller General Frank H. Weitzel has given an opinion that the government is liable for damages in cancellation of the Dixon - Yates contract unless wrong - doing is proved.

Chairman Estes Kefauver (D-Tenn.) voted with Sen. William Langer (R-N.D.) to send the testimony to the Justice Department. Sen. Joseph C. O'Mahoney (D-Wyo.), third member of the panel was not present when the issue arose.

Langer proposed this action after Kefauver told Dixon across the committee table: "There are glaring conflicts in your testimony before the SEC (Securities & Exchange Commission) and the testimony you have given here."

"I resent that statement," said Daniel James, who is Dixon's attorney. James added that Kefauver's comment was "simply not consistent with the record."

Professor Is Promoted

AUSTIN —UP— Spencer J. Buchanan, professor of civil engineering at Texas A&M College, has been promoted to the rank of brigadier general in the Army reserve, it was announced Monday by headquarters of the Texas Military District.

Unhappy With Military Bill

WASHINGTON —UP— President Eisenhower said Wednesday he is not satisfied with the compulsory military reserve bill passed by congress this week. But he did not say he would veto it.

Important thought to keep in mind:

There's no need to worry about stalling in hot-weather traffic; no need to worry about balky, hot-engine starting! Just fill up at your Gulf station with New Super-Refined Gulf NO-NOX—the gasoline that's made with evaporation control to prevent vapor-lock. And always protect your engine with New Gulfpride H.D. Select, the motor oil that controls carbon.

New Gulf No-Nox Gasoline delivers not just the highest octane but

full working octane

because it's super-refined to burn clean

See what a di.. .ence Gulf super-refining makes. Gulf takes out the "dirty-burning tail-end" of gasoline—at the refinery—to bring you new, clean-burning Gulf NO-NOX.

NO GASOLINE, no matter how high the octane, will let your engine deliver full power performance—mile after mile—unless it burns clean.

That's why it pays to always use new NO-NOX. Gulf NO-NOX is the clean-burning fuel that gives you full working octane day in, day out. In addition, you get . . .

- more complete engine protection
- extra gas mileage in short-trip, stop-and-go driving
- freedom from vapor-lock, engine stumbling and stalling
- no knock, no pre-ignition—even in today's high-compression engines

Now! For the ultimate in working octane performance, always use Gulf's super-refined gas-oil team... New Gulf NoNox Gasoline and

New Gulfpride H.D. Select Motor Oil

The only motor oil super-refined by the Alchlor Process for modern high-compression engines.

- Controls carbon
- Combats corrosive acids, rust and deposits
- Assures lower oil consumption
- Provides the toughest protective film ever developed in a motor oil

Available in 3 grades—SAE 10W, SAE 20/20W, SAE 30.

GULF

W. S. FANNON

Distributor of Gulf Products

501 W. Atchison Skelly Oil Credit Cards Honored Pampa

Thank You Pampa!

FOR YOUR TERRIFIC RESPONSE TO

Zale's $20,000 Pre-Inventory SALE

AND THURSDAY at 9:00 a.m., to show our appreciation, the sale will be extended through Saturday offering hundreds of new items, and—

50 more of those beautiful decorated calendar plates will be given to the first 50 women visiting the continuation of the sale.

Early birds will get reg. 59c three compartment relish dishes for only 9c . . . reg. $1.00 set of 8 sparkling ash trays for only 39c . . . reg. $1.95 hand painted china bud vases for only 50c . . . reg. $1.95 genuine leather 12-compartment pass holders for only 59c.

Shop in cool, cool comfort when you take advantage of one of the 25 reg. $59.50 Bulova ladies' or men's watches for only $34.95; or only $1 will layaway one of the 10 reg. $71.50 Hamilton watches for only $49.50.

You'll have to come early to get one of the men's or ladies reg. $42.50 Elgin Wadsworth watches with the Lifetime Mainspring for only $19.95.

Surprise your young lady with a two-diamond, 17-jewel Baylor watch for only $19.75 and the young man would be well pleased with the reg. $27.50 shock-resistant, water-resistant, 17-jewel heavy duty service watch for only $16.88 complete with an expansion band.

You'll be amazed, but you'll have to shop early to get one of these terrific loose diamond values that you can put into a mounting of your own choice . . . reg. $75 one-quarter carat only $42.50 . . . reg. $95, one-third carat only $55 . . . reg. $169.50 one-half carat only $99.50 . . . reg. $300, three-quarters carat only $225; one full carat that regularly sells for $475 is now reduced to $350 . . . and every one sold with a full year to pay without any interest or carrying charge!

EXTRA, EXTRA VALUES (5 only) reg. $39.95 sixty-six (66) piece sets of stainless steel flatware (service for 8) complete with 4 stainless steel bowls and plastoline covers for only $19.95 . . . reg. $39.95 Westinghouse Clock Radios with appliance plug-in for only $24.95 . . . 8 only, reg. $29.95 nationally advertised Swifty Electric Skillets complete with metal cover for only $15.95 . . . or reg. $39.95 Westinghouse Electric Roasters for only $27.95.

Thrill her this Christmas by laying away one of these special diamond watch values . . . reg. $625 sixty diamond Hamilton watch fo ronly $450 . . . reg. $395 three-quarter diamond studded Hamilton watch for only $295 . . . reg. $250 forty diamond Hamilton watch for only $185 . . . reg. $169.50 twelve diamond ladies' Elgin watch for only $109.50 . . . reg. $149 50 forty diamond ladies' 14 kt. gold Baylor watch for only $90.

You'll have to hurry to get these terrific gift department values . . . reg. $3.95 king size ash trays only $1.79 . . . reg $2.95 wrought iron fruit baskets only $1.29 . . . reg. $2.95 wrought iron cigarette stands (16 inches tall) for only $1.39.

HURRY, HURRY to get some of that beautiful Italian crystal that has been reduced ½ . . . or get some of those watch bands originally priced to $12.95 for only $1.88 . . . or get those attractive, reg. $1.95, hand-painted, 3-piece range sets for only 88c.

HURRY, HURRY for the large 15-in. reg. $7.95 ceramic salad bowls complete with brass stands for only $4.95 . . . or to the reg. $2.95 sixteen (16) piece oven-proof luncheon sets for only $1.29 . . . or to the reg. $2.95 hand painted china creamer and sugar sets for only 88c.

Save $70 when you buy first quality china originally priced at $139.50 for only $69.50 (53 pieces, service for 8) . . . or save on the reg. $9.95, sixteen (16) piece starter sets of Knowles pottery for only $6.95 . . . or save on the reg. $18.90 Ivy, 16 piece starter sets for only $10.95. There are hundreds of other items space does not permit us to mention . . . You must come down Thursday morning at 9 a.m. to Zale's Jewelers at 107 North Cuyler for this opportunity — bargains unheard of — savings rarely offered — and backed, of course, by Zale's guarantee of satisfaction Use your charge account — a year to pay — no interest — no carrying charge!

QUICK STOP—The Hereford made a quick stop but Darrell Leffew didn't. Result—one cowpoke on the ground. The Clarendon boy failed to place in the bull riding contest at the Top o' Texas Kid Pony Show last night. (News Photo)

Mainly About People

Mrs. Dee Price of Clayton N. M., is visiting her sister-in-law this week, Mrs. Ruth Sewell, 2122 Williston, and attending the rodeo

Barbecued Pork or Baked chicken & dressing at O & Z Thursday $1 Inc drink and desert.*

Mrs. Leora Rose, 1307 Mary Ellen, and Mrs. Ruth Sewell were recent visitors of Mr. and Mrs. R. B. Kinerd of McLean.

Snack Shack for sale 871 W. Foster call 4-3145.*

For Milk and Cream Phone 4-3025.*

Mr. and Mrs. J. W. Ridling of Hobart, Okla., were recent visitors of Mr. and Mrs. Bert R. Nuchols, 1324 Williston. They left Tuesday morning upon notification of the death of Mrs. Raymond Ridling of Centinel, Okla., who was killed in an automobile accident which also injured her husband.

The Holy Souls Home and School Association will sponsor a bake sale on the church lawn Sunday after each Mass.

Mr. and Mrs. Ben Allford and daughters, Patti, Billie Ben and Sharon, McAlister, Okla., were recent visitors in the home of Mr. Allford's brother, Mr. and Mrs. Bob Allford, 1601 Duncan.

Earl R. Cavis, Denver, Colo., is visiting in the home of his sister, Mr. and Mrs. O. K. Gaylor, 1610 Williston.

Recent visitors of Mr. and Mrs. H. M. Stokes, 1100 S. Hobart, were their sons, William Mansil of El Paso and C. N. Stokes of Amarillo.

Mr. and Mrs. Corbett Moore, Patricia, Sandra and Ronald, 412 N. Russell, returned yesterday from a fishing trip at Possum Kingdom.

Mrs. J. M. Hill, representing the Calvary Baptist Church, and Mrs. H. M. Stokes, representing the First Baptist, will leave tomorrow morning by bus to attend a session of the Woman's Missionary Union at Glorietta, N. M. Mrs. Hill has served as president of WMU of Palo Duro Association for the past two years, and Mrs. Stokes is the newly elected president.

Ben Seibold of Vernon, a former Pampan, was seriously injured yesterday morning in an automobile accident north of Vernon. A farm boss of the Vernon District for the Humble Oil and Refining Co., he received a broken leg in two places. His condition has not been determined.

Dr. Bob Spert and J. C. Hopkins recently returned from a fishing vacation at Lake City, Colo.

Rev. and Mrs. Bill Cloud and children—Jimmy, Frank, and Donna — returned Monday night from two weeks vacation in Oklahoma City and Ft. Cobb, Okla.

Mr. and Mrs. Paul Keim, 721 N. Christy, left for two weeks vacation yesterday. They will visit his brother, Mr. and Mrs. Burdette Keim of Bakersfield, Calif., former Pampans.

Out-of-town visitors are arriving in throngs for the Top o' Texas Rodeo. Checking in at the L-Ranch Motel were: Mr. and Mrs. R. C. Sewall of Natchez, Miss., and two judges, Zeke Faircloth and J. D. Craft. At the Pampa Hotel is Goat Mayo and his "gang" from Petrolia, Judy Reed, Wyndell Mills, Joe Collier, and Swede Swanson with more coming.

Miss Scherry Stephens, of Steph

Miss Scherry Stephens, of Stephenville, is visiting in Pampa with her aunt and uncle, Mr. and Mrs. Ray Powell, 1124 S. Wells.

PRISONER

(Continued From Page One)

but wouldn't kill him." He said he fired 12 paraffin shells down through the cell block, but the prisoners refused to quite down.

The sheriff then put five "live" shells into his pistol and fired into the dark cellblock.

Escobedo was shot in the stomach as he advanced on Kilday and was caught in the glare of the sheriff's flashlight. He died a few minutes later.

"He was getting ready to throw a plate at me," Kilday said. "I tried to shoot him low, but the bullet went too high."

When other prisoners saw that Escobedo had been shot, they quickly quieted down. It was then learned that Galvino and Reyes had been wounded.

Started on Fifth Floor

Tuesday night's riot apparently started when fifth-floor prisoners learned that two prisoners, Johnny Crawford and Manuel Penlaver, had been put in solitary confinement.

Kilday said Crawford is under a 99-year sentence as a habitual criminal. Penlaver is serving a three-year sentence for theft. Kilday said Crawford was the ringleader in last week's riot.

The sheriff promised prisoners better food and a later curfew after last week's outbreak in which prisoners on the fourth and fifth floors rioted about an hour and a half.

4 Prisoners Escape, Take Gun, Whiskey

CHICKASHA, Okla. —UP— Four prisoners, including an accused murderer, locked the jailer in solitary confinement, took 15 cases of confiscated whisky and fled in the jailer's car Tuesday night.

The jailer, C. L. Hudson, said the four threatened him with a knife and made him give up his keys. They also had a .38 caliber pistol, he said.

Then they locked him in a solitary confinement cell, took the whisky, which was placed in the jail after it was seized in a raid by a citizens committee on July 4, and fled.

A statewide alert was issued for the prisoners, who are Mrs. Flora Mae Giddings, 25, charged with murder; W. R. Garrett, 29, charged with burglary; Ivan C Allen, 35, held for investigation of forgery, and Cornelius Cook, 29, charged with auto larceny.

The escape was reported to Sheriff Hack Perrin and a second jailer, Ray Markham, by Jim Nance another prisoner.

Nance said the quartet unlocked his cell in the Grady County jail, but he preferred to remain in it. He said the escapees also asked Mrs. Gidding's common-law husband, Jack Shinault, to accompany them, but he refused.

Asked for Fly Spray

Hudson told Perrin the escape occurred about 9:30 p. m. cst after the prisoners sent him for some fly spray. He said they apparently tried to get him off guard.

Merchants To Close For Game

The merchants activities committee of the Pampa Chamber of Commerce this morning adopted a resolution urging Pampa stores to close Friday at 5:05 p.m. so employes might attend the baseball game scheduled at that time between Pampa and Amarillo.

The usual closing time is 5:30, but Joe Tooley, chairman, said the committee urged stores be closed to help insure larger attendance at the game which has been scheduled earlier so it will not conflict with the rodeo performance.

Read The News Classified Ads

J. F. Conner Dies Here

James F. Conner, 64, who worked on a ranch, died at 9:30 p.m. Tuesday in a Pampa hospital.

Conner had been staying with his daughter, Mrs. W. K. Cooper of 628 E. Craven, for the past year.

Born in Mills County, he was a resident of Goodnight for 15 years prior to moving to Pampa.

Funeral arrangements are tentatively set for Thursday afternoon in the Slaton Church of Christ, with burial in Inglewood Cemetery.

Survivors include three daughters: Mrs. Joe Slater, 452 Pitts St.; Mrs. Jerry O. Reed of Slaton, and Mrs. W. K. Cooper of Pampa; five brothers, H. H. of Blythe, Calif.; W. L. of Los Molnes, Calif; Jack of Artesia, N. M.; S. D. of Lubbock, and Bob Conner of Slaton; four sisters, Mrs. W. R. Dennis of Lamesa, Mrs. C. T. Trammell of Greggton, Mrs. B. Pounds of Livingston, Calif., and Mrs. Bill Smith of Corvallos, Ore., and 10 grandchildren.

WTCC Meeting Set Tuesday

A directors meeting of the West Texas Chamber of Commerce will be held in the Herring Hotel, Amarillo, next Tuesday.

Clifford C. Whitney, personnel director of the local Celanese plant, and E. O. "Red" Wedgeworth, chamber of commerce manager, will represent Pampa at the meet.

The meeting is being held for the purpose of discussing a revised and broadened program of work for the chambers of commerce in West Texas.

Ray Gresham, president, will preside at the meeting.

Cars Damaged In Collision

Estimated damages of $550 were encountered in a two-car collision yesterday at 8:10 p.m. at the intersection of N. Hobart and Kentucky.

James R. Woodruff, 1403 Wilkes, driving a '56 Mercury, was in collision with Bobby R. Dehls, Pampa, in a '55 Dodge. Woodruff met with damages estimated at $200, Dehls encountered damages of approximately $350.

No injuries were reported.

Elks To Hold 'Stag Party'

The Pampa Elks Lodge will hold a 'Stag Night' Friday, Aug. 12 beginning at 7 p.m.

The entertainment committee of the lodge met last night to map plans for the stag party and also to outline a program for future entertainment including 'family night' programs and dances.

The committee voted to plan the 'Stag Night' on a monthly basis.

Family nights will also be scheduled in the near future on a regular basis, and the possibility of holding dances once each month was also discussed.

Members of the committee which met last night included Jim Dean, chairman, Bill McComas, Lynn Crider, John White, Herman Van Sickle and P. V. Davis. Also attending the meeting were Ken Huey, chairman of the club committee and Leroy McBride, exalted ruler of the lodge.

More Gray Kids Due Salk Shots

Alanreed and McLean youngsters will take their second round of Salk polio vaccine tomorrow at 1 p.m. in McLean's elementary school.

A possible 104 students are eligible for the shots, 87 from McLean and 17 from Alanreed, to be administered by a local doctor. McLean will be in charge of a future make-up clinic.

County To Get New School Bus

Bert R. Nuchols, county school superintendent, disclosed today that a new school bus will be put into operation by Sept 1.

A 30-passenger Chevrolet bus with a Ward body has recently been ordered from Austin to take Grandview students to Pampa Jr. High and High School this fall.

Senate Wants Sugar Bought

WASHINGTON —UP— The Senate unanimously adopted Tuesday night a resolution urging the government to buy up 100,000 tons of over quota domestic sugar for use in foreign aid programs this year. The sponsors, Sen. Russell B. Long, would "relieve hardship" for producers with large surpluses on their hands. No house action is required.

On The Record

HIGHLAND GENERAL HOSPITAL NOTES

Admissions

Mrs. Jonetta Huey, 2227 N. Duncan
Bill O'Dell, Pampa
James F. Head, Skellytown
Mrs. Loraint Albus, 120 N. Nelson
W. S. Harris, 1204 E. Kingsmill
Mrs. Gwyn Clement, 1034 E. Twiford.
Bill Harris, 1125 Huff Road
Mrs. Willie Clay, Barbara, & Coy Don, 405 Magnolia
Mrs. Mildred Milligan, 403 N McCullough
Mrs. Betty Johnson, 508½ N. Frost
Mrs. Betty Nichols, 307½ Rider
B. I. Taylor, Borger
Mrs. Ruby Combs, Lefors
Mrs. Maurice Nolan, Shamrock
D. A. Hunt, Wheeler
Mrs. Corene Harris, 513 N. Nelson
Mrs. Gertrude Dwight, 1017 E. Kingsmill
Mrs. Dorothea Jones, Lefors
Mrs. Odessa Watson, 121 S. Starkweather
Mrs. Margaret Boosa, 1101 Charles
Eugene Mills, 214 E. Kingsmill
Mrs. Christine Perryman, 324 S Starkweather
Mrs. Della Gifford, 1340 Garland
Baby Ernest Hutchinson, Skellytown
Mrs. Ruth Moore, 507 N. Sumner
Mrs. Juanita McAdams, White Deer

Dismissals

G. D. Mullin, Pampa
Billy Fenton, 1004 S. Christy
Mrs. Melba Langham, 308 Miami
Mrs. Clarola Morrel, 2116 Coffee
H. A. Ricketts, 1312 N. Hobart
Mrs. Helen Linley, Skellytown
G. O. Russell, 825 W. Kingsmill
Mrs. Emma Johnson, 422 N. Wynne
Mrs. Betty Garren, 2120 Charles
Mrs. Lois Sanders, Ed Couch
Mrs. Vera Barnett, Lefors
Mrs. Pauline Staggs, 501 N. Dwight
Annice Watt, Skellytown
Montie Hollar, Borger
M. H. Eddins, Skellytown
Jerry Lynn Saxon, Skellytown
Baby Lanny Atchley, Lefors
C. C. Hoskins, Skellytown
Barbara Brown, White Deer
W. S. Harris, 1204 Kingsmill
Mrs. Gwyn Clement, 1034 E. Twiford

CONGRATULATIONS

Mr. and Mrs. J. L. Taylor, 303 E. Kingsmill, are the parents of a girl, weighing 6 lb. 2 3-4 oz., born at 6:12 p.m. yesterday.

Mr. and Mrs. Charles Albus, 120 N. Nelson, are the parents of a boy, born at 7:12 p.m. Tuesday, weighing 7 lb. 8 ½ oz.

Mr. and Mrs. Troy Johpson, 508½ Frost, are the parents of a girl, born at 11:34 p.m. yesterday, weighing 6 lb. 2¼ oz.

RODEO

(Continued From Page One)

Parade entries were still coming in late this morning.

A National Guard Color Guard will lead the parade through the streets of downtown Pampa followed by the rodeo officials and the Amarillo Air Force Base Band.

Other parade entries will include roping clubs from Pampa, Hereford, Plainview, Liberal, Kans. Wellington, Hedley, and Fritch, the cowboys and cowgirls entered in the rodeo; city and county officials; floats; novelties; ranch entries; commercial entries bicycles and . .the featured guest. . .Jimmy Wakely.

Myles Morgan, ticket chairman for the show, said this morning that reserved seat sales were "going fast" and that those who want reserved seats had better hurry to the rodeo headquarters in the old Spokesman building and get them "While they are hot." Several choice seats were still available late today, however.

KIDS

(Continued From Page One)

and Zip Hall of Pampa was third. Donna Whatley, also of Pampa, came in fourth.

The boys potato race was won by Billy Tidwell of Pampa with second place going to Billy Earl Lewis of Groom and third place going to Roy Rogers, Jr., of Pampa.

Linda Zmotony of Pampa won the girls boot race, edging out Katy Price, also of Pampa. Betty Brown of Bushland was third.

Billy Earl Lewis was the only winner in the boys calf roping, Group III

Berwin Howard won first in the Group IV calf roping and Bill Shipley of Phillips was second. Wayne Brown of Bushland was third.

Howard also won the boys saddle race followed by Bob Coombes of Pampa, second, and Jim Hopkins, also of Pampa, third.

The girls reining contest was won by Janice Ann Dillman of Pampa, followed by Norene Urbanczyk of Pampa, second, and Olivia Ann Swain of Pampa, third.

New Jobs Listed By TEC Office

Recent listings with the local office of the Texas Employment Commission include several clerical positions.

Present job openings for women are: one secretary with experience, a bookkeeper able to operate a posting machine, sales clerk with experience, a shirt presser and several car hops and waitresses.

Positions for men include: a single ranch-hand capable of driving a semi-truck, several salesmen, a well-logging helper, and a diesel truck driver with good experience for out of town runs.

Read the News Classified Ads

13 Attend As Chess Club Organized

An organizational meeting of the Pampa Chess Club last night in the basement of the City Hall set the weekly meeting night for Wednesday at 7:30 p.m.

A set meeting place and election of officers was postponed until August 10. Tentative plans call for a future match with Borger Chess Club, and division into three groups — according to playing ability.

Of those attending, most played from one to three closely matched games of chess. Present were: Mrs. Florence A. Esmond, Bill Waggoner, John Mead, Tony Welker, A. Neel, Joe Welker, Ronald Waters, Tom Taylor, Donny Kirkham, Dr. R. H. Ruttedge, Clinton Cooper, E. M. Commons, and Kenneth Anderson.

Woman Gets $100 For Warning RR

ALPINE, Tex. —UP—An Alpine woman was given $100 by the Santa Fe Railway for warning railroad officials that the tracks were damaged near Hovey, Tex., by a crashing jet plane June 1.

Mrs. Sixie McGill Davis, mother of a five-year-old son, was visiting her father's farm near Hovey when she saw a cloud of smoke near the tracks. She investigated and found an abandoned jet plane had crashed onto the track.

Mrs. Davis drove 27 miles into Alpine to tell railroad officials about it, and they were able to warn a freight train operating over that section of track. The railroad gave her the money Tuesday as a reward.

C&M TELEVISION
304 WEST FOSTER PHONE 4-3511
HEADQUARTERS FOR
Air Conditioning

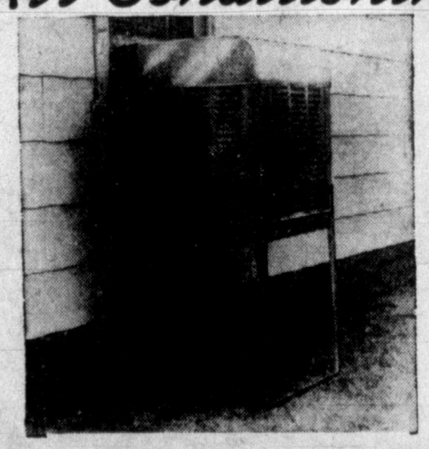

FAMOUS CLEAR-VUE AIR CONDITIONERS
- SUPER SILENT
- DOES NOT OBSTRUCT VIEW
- EFFICIENT, ECONOMICAL
- With or without Legs

Priced From $119.95
FREE INSTALLATION
ON ALL MODELS!
CLOSE-OUT PRICES

RODEO WEEK
EXTRA VALUE

"STAMP-EDE"
PRICES
Drastically REDUCED
ON ALL GENERAL ELECTRIC
REFRIGERATORS

UP TO 15,000 GUNN BROS. THRIFT STAMPS FREE
DURING THIS SALE ONLY!

$130.00 TRADE-IN ALLOWANCE FOR YOUR OLD REFRIGERATOR REGARDLESS OF CONDITION

Model LH-12M

FREE! 12,500 Gunn Bros. Thrift Stamps With Purchase Of This GE REFRIGERATOR

ON THE PURCHASE OF THIS 12 CU. FT. G.E. COMBINATION
REFRIGERATOR
- FREEZER HOLDS 80 POUNDS
- FAMOUS GE REVOLVING SHELVES
- SHELVES IN DOOR

REGULAR $529.95 ONLY $399.95

"WE SERVICE EVERYTHING WE SELL"

SAVE NOW DURING OUR RODEO WEEK SPECIALS
GIGANTIC TRADES Plus A BONUS of GUNN BROS. STAMPS

C&M TELEVISION
304 W. FOSTER DIAL 4-3511

GET-ACQUAINTED COFFEE — Shown at a get-acquainted coffee given in honor of Miss Bette Hickerson of Amarillo are, left to right, hostess Mrs. T. J. Wright, the honoree, and her mother, Mrs. V. L. Hickerson.

Bride-Elect Miss Bette Hickerson Honored With Get-Acquainted Coffee

Miss Bette Lee Hickerson of Amarillo, bride-elect of Talmadge Wright was honored with a get-acquainted coffee yesterday in the home of Mrs. T. J. Wright, 1334 Williston.

The coffee was given to introduce Miss Hickerson to Pampa friends of her prospective bridegroom. The wedding is to be September 1 in Amarillo.

Guests were received by the honoree, her mother, Mrs. V. L Hickerson, and mother of the prospective bridegroom, Mrs. Wright

Mrs. Gladys Harvey presided at the guest register.

A corsage of white carnations was presented the honoree.

The table, which was covered with a cloth of cutwork and lace, was centered with an arrangement of white and pink daisies, flanked by pink candles in crystal holders.

Refreshments of rolls, melon balls, and coffee were served by Mmes. D. V. Burton at the coffee service, C. E. Powell, B. F. Tepe, George Carver, and Miss Vera Tepe.

Forty-two guests attended.

Yard Supper Fetes Training Unions

A backyard supper feted the Loyalty and Friendship Training Unions of the Central Baptist Church recently at the home of Mr. and Mrs. T. C. Narron, 611 Magnolia.

Attending were Rev. and Mrs. Carroll B. Ray, Messrs. and Mmes John Mitchell and Johnlyn, D. L. Irby, A. P. Holligan, L. J. Prescotts, S. B. Batteas, Dewey Lunsford, Mr. E. B. Davis and the hosts.

MANNERS MAKE FRIENDS

The longer you put off writing a letter, the more difficult it becomes. So whether you are answering a friendly letter, writing a note of congratulations or of sympathy write it the day it should be written.

Then you don't have to begin your letter with a lame excuse.

SOCIAL CALENDAR

THURSDAY

5:45—Business Women's Circle, First Baptist Church, dinner meeting.

7:30—Rebekah Lodge in IOOF Lodge, 204 W. Brown.

7:30—Roberta Cox Circle, First Baptist, with Mrs. Don Egerton, 309 N. Warren.

FRIDAY

10:00—Ladies Golf Association all day session, Country Club.

8:00—Order of Eastern Star in Masonic Hall.

Informal Coffee Given To Honor Mrs. J. M. Ikard

Mrs. J. M. Ikard, the former Donna Nensteil, was honored with an informal coffee by her mother, Mrs. R. H. Nenstiel, in their home, 1020 N. Russell.

Mrs. Ikard will leave August 11 for Germany to join her husband.

Fruit, coffee bread and rolls were served buffet style from the table which was centered with an arrangement of garden flowers.

Miss Phyllis Nenstiel presided at the coffee service.

Approximately 50 people dropped in during the morning.

Birthday Celebrated With Swimming Party

SKELLYTOWN—(Special)—Miss Marie Chapin, daughter of Mr. and Mrs. J. M. Chapin of Skelly Schafer camp, celebrated her seventeenth birthday with a swimming party held at the Phillips pool recently.

Refreshments of birthday cake and punch were served in the Phillips park.

Guests present were Misses La Nelle Cooper, Joy May Hoff, Barbara Tosh, Sue Lamb, Rieta Gosnell and Joyce Chapin.

Handy Sofa Beds Are Two In One

From the looks of it, 1954 will be the second biggest year in home-building history. Federal housing experts are privately predicting the final total should reach about 1.1 million. This would make the year second only to 1950.

Though the number of houses is steadily on the increase, their size remains pretty static. Guest rooms are still matters of history, but extra sleeping accommodations are still essential in any house.

With this in mind, the folks who fix up furniture are doing some wonderful things with sofas, tables, hassocks, chests, and what-have-you to make them serve as extra beds as well as their usual usual functions. On the arrival of an overnight guest, Mother simply provides a comfortable bed by opening up a sofa in the living room, unfolding a hassock in the den, or pulling out a chest in the basement game room.

Today's dual purpose sleep equipment is nicely styled for all its functions and, in addition to this, wonder of wonders, also provides a comfortable night's sleep. You can spend as much as you like, of course, but when you consider that you are getting two pieces of furniture for the price of one, prices are very modest indeed.

If your children's breakfast appetite is not what you'd like it to be, try letting them play for a half-hour before it's time to eat. A little exercise before mealtime will increase anyone's hunger.

A new fashion trend that goes along with the decorator touch is colored drawer interiors. You'll find drawers lined with gay shades of red, blue, green and othr colors.

Read The News Classified Ads

GIFT FOR BRIDE — Textile paints can turn a simple apron into a personalized gift fit for any "kitchen queen."

Textile Paints Transform Apron Into Fancy Gift

With a box of textile paints, a stencil (your design or a bought one), you can turn an apron as simple as the one pictured, into a personalized gift.

The final touch — a "cosmetic" starching, can be done the next day, allowing plenty of time for the textile paints to become a part of the fabric.

WASH FABRIC: this removes sizing or filler. Use warm soapy water. Rinse and press.

PUT STENCIL IN PLACE: Place prepared fabric on a white blotter; fasted in place with tape, to prevent material from slipping during the painting.

APPLY COLOR: Dip brush in color, then drag off most of the paint on a piece of paper. Now hold brush in a position vertical to the work surface . . . and work color into fabric with circular motion, coloring from the edge toward the center.

SET COLOR: Allow to dry for 24 hours, then "set" with a hot iron (350 degrees F.) Go over design for three minutes with iron . . . having a pressing cloth covering the design. For heat-sensitive fabrics (rayons, silk, etc.) use a warm iron (200-250 degrees F.). Press for a longer time.

This "cosmetic" starching is not only insurance for ironing ease and a professional appearance, but it provides a smooth, pliant, soil-resistant finish. To make this type starch: add one small section of the blue wax ironing aid to each quart of homemade starch — at the paste stage. Then for cotton aprons, dilute this basic starch with three parts of warm water. Squeeze the mixture will into the cloth, and proceed with the drying, sprinkling — and ironing. Result — a crisp and pretty apron, worthy of any "kitchen queen"!

Class Holds Party

SKELLYTOWN (Special)— The Dorcas Sunday School Class held a party in the home of Mrs. Ted Hoff recently.

Hostesses were Mrs. Hoff, Clarence Hoskins and Ethel Hunt.

Opening prayer was given by Mrs. Dewey Godwin, and a Bible quiz was conducted by Mrs. Hoff.

Refreshments of ritz crackers with cheese, jello salad and punch were served.

Attending were Mmes. Clarence Kaiser, T. C. Cofer, Lloyd Cowart, Con Foster, Frank Genett, J. M. Chapin, B. C. Clements, Cecil Shipley, Dewey Godwin, Les Roberts and Laura Shipley.

Jane Talk'

By JANE KADINGO

Pampa News Women's Editor

GUEST COLUMNIST for today is **Mrs. Enid A. Haupt, publisher** of Seventeen Magazine. Mrs. Haupt, a mother herself, has come to certain conclusions about teenagers after her work with that age group. Mrs. Haupt defends the teenager against growing concern about delinquency. I have read numerous articles lately about not being too complacent about juvenile delinquency, which the articles say is growing, but I also think such views as those of Mrs. Haupt are also needed.

TODAY'S TEEN-AGER is meeting her problems with a courage and a hardihood that has never been excelled — not even by the women pioneers of America's covered wagon days.

At home, at school, in the community, in the world, she demonstrates daly realistic attitude and a maturity that causes historians to talk of teen-agers today as "the grown up generation."

This isn't surprising when one considers some of the forces that have shaped today's young woman under twenty: the rapid march of science, our free climate of thought new psychological concepts, educational advances, the world tensions, and the renewed appeal of religious and moral values.

AS A RESULT, our girls are growin gup early. Statistics prove they are a full five years older in attitudes than the previous generation.

After much personal study and talking to thousands of girls across the country, I attribute this growth in teen-age maturity to five facts:

1. Through the modern miracle of communication, the American girl under twenty today knows more than her mother did at the same age. In newspapers, on radio and television, at the movies, in the magazines, at school she learns early about things which prior generations never discussed — or even were aware of.

2. Girls today marry at a younger age than ever before in the United States. This fact is easily understood by a single statistic: 48 per cent of all first brides are in their teen years.

3. Teen-agers have an essentially serious atitude toward life. Most teen-agers want to develope their own best potentialities and to do good for others. This is demonstrated by the large memberships of the 4H clubs, the Federation of Young Homemakers of America and comparable organizations.

4. Youth - parent relationships have changed drastically. Formerly boys and girls asked "Why don't my parents understand me?" Today, the teen-ager tried to understand her parents.

5. The teen-age girl is a partner with her mother in running the home. She helps to plan and prepare the meals, participates in the housework, makes home decorating decisions, cares for younger children. Many run the homes for working mothers.

THIS IS WHY, in all the history of our country there has never been less cause for alarm, more reason for buoyant hope. Our teen-agers constitute the best generation America has produced — in bodily health, in moral integrity, in spiritual strength. In all three they excel preceding generations. Some adults believe that the teen-age is heading en masse toward delinquency.

Nothing could be further from the truth. There is no basis for such fears when one assesses this teen-ager today is more than 98 per cent good. The average was never so satisfactory.

Yet parents do worry about their boys and girls. Sometimes they are disturbed at new customs, advanced ideas, changes in socia habits. Then it is good to have a perspective and look far back. There you will see that Socrates, 2500 years ago, wondered what the younger generation was coming to. Why did he wonder? Because girls sat cross-legged in a room with adults!

How often one hears at PTA meetings or a guidance clinic a parent ask "Where have I failed?" That parent blames herself too much. Most likely her daughter doesn't blame her at all, or for anything. They could both be so happy together if all pretense were dropped, if mother accepted the child just as she is, and the child were free of the imaginary need to do something outstanding . . . for mother's sake. Love needs no genius — and it's worth more than all the products of genius put together.

TEEN-AGERS TODAY are certainly more mature than in past years. But some things cannot be learned in the teens. For example most grownups know that the state of happiness is a mere interlude. A happy day, or even a happy moment, is prized, because there's so much trouble. But a young person can't be expected to realize this. The teen-ager wants a willing ear. Give it to her — especially when she is faced with a difficulty. Her problem may seem small to you — but it is poignantly real to her.

One thing above all that I have learned in working with teen-age girls is this: take them seriously. They are trying to do the best they can. It's up to us to do what's best for them. And what's best for them is best for our country's future. For today's teen-age generation wants to make itself better and wiser and help make the world a happier place to live in.

Colgate's new aerosol-type insecticide

"Kan-Kil" kills

FLIES MOSQUITOES ROACHES ANTS

and other bugs

Faster, Easier than any other type bug killer

Kan-Kil

and it smells good, too

KEEPS ROOMS FREE OF FLYING INSECTS LONGER! Kan-Kil Bug Killer is easy to use—no spray gun necessary, no fuss, no mess! Just press the button. Kan-Kil Bug Killer is safe—non-inflammable—contains no DDT—and it smells good, too. Leaves no typical insecticide odor. Proved fast, safe, effective. At all stores.

Another Dependable Colgate Product

LUNCHEON HONOREE — Miss Glenda Dudley, bride-elect of Sam Anderson, was honored with a luncheon in the Country Club yesterday given by Misses Betty Osborne, left, and Pat Reynolds, right. (News photo)

T. A. Ingrams Hold Ice Cream Supper

SKELLYTOWN—(Special)— Mr and Mrs. T. A. Ingram of Skelly Schafer camp held an ice cream supper in their home recently.

Cake and home-made ice cream were served to the guests.

Attending: Messrs. and Mmes. Clyde Laney and children, Judy and Jerry, of Phillips; Sam Goodlette and children, Pamela and Smitson, of Pampa; James Colder and son, David, of Dallas; Ronnie Ingram and Miss Marie Davenport, both of Amarillo.

For thigh bulges, lie flat on the floor with your knees up and legs together. Slap them to the floor, first to right, then to left.

Rejuvenate a felt hat. Brush it briskly and rub stains with fine-grained sandpaper, using gentle circular motion. Steam it with iron held an inch away. Then brush again.

Miss Glenda Dudley Complimented With Luncheon In Country Club

Miss Glenda Dudley, bride-elect of Sam Anderson, was complimented with a luncheon in the Country Club yesterday.

Co-hostesses were Misses Pat Reynolds and Betty Osborne, Mrs. Wiley Reynolds and Mrs. J. P. Osborne Jr.

The honoree, her mother, Mrs. Ray Dudley and mother of the prospective bridegroom, Mrs. E. L. Anderson were presented corsages of white daisies.

An arrangement of white daisies and miniature love birds centered the table which was covered with blue and white.

The theme was further carried out with love bird place cards.

Present were Misses Charlotte Hoggatt, Marcheta Hall, Jerry Sloan, Carrol Foster, Carol Paxson, Mary Wills, Patsy Darby, Janice McWright, Margie Roundtree, Mmes. James Hawkins, Dudley, Anderson, the honoree and the hostesses.

Skellytown Boy Is Honored With Dinner

SKELLYTOWN — (Special) — Mike Slattery of Amarillo was honored on his ninth birthday with dinner given by his grandparents, Mr. and Mrs. Joe Wedge, recently.

Attending were Mike's great grandfather, William Wedge of Tulsa, Okla; Messrs. and Mmes. R. J. Slattery and Jim of Amarillo; R. E. McAllister and children, Rosalie, Rita and Max; and Frankie and Hugh Lewis of Amarillo; Corky Wedge and Miss Janet Wedge of Denver, Colo.

Read The News Classified Ads

Behrman's AUGUST Fur Sale!

TWO DAYS ONLY! Thursday Friday

We have arranged for your Convenience and Saving, a beautiful collection of Furs to be in our store two days only.

Mouton Jackets (dyed, processed lamb) and Pastel Squirrel Clutch Capes are priced as low as $66

Also Mink Clutch Capes priced as low as $450

The Finest Royal Pastels and Cerulean Sapphire Mink Stoles priced up to $2000

All prices include Federal Tax. Furs labeled to show country on imported furs.

DON'T MISS THIS SPECIAL FUR SHOWING

Take Advantage Of Our August Prices!

AND SAVE UP TO 25%

Mr. Don Brewer representing the largest wholesaler in the Southwest will be here to personally assist you in making your selection.

- Lay-Away
- Charge
- Budget

Behrman's

"Exclusive But Not Expensive"

They'll Do It Every Time — By Jimmy Hatlo

Juvenile Curfew Law Suggested

DALLAS —UP— Grapevine Constable Lloyd Tillery proposed a plan Tuesday for halting weekend gang fights and other juvenile violence in his city and the lake area, after declaring someone may get killed or badly injured if it continues.

Tillery suggested a curfew law for Grapevine and the lake area, and said he also would like to deputize some 25 men in automobiles to visit taverns and night spots in the area.

Tillery said there was one fight among several members of rival juvenile gangs and two auto wrecks in the lake area the past weekend. He said there had been gang fighting in the area the past three months.

Most of the youngsters, he said, come from Dallas, Fort Worth, Denton, Keller, Irving, Grand Prairie and Roanoke. They begin arriving late Friday nights and remain until late Sunday night, he said.

"Nobody has been killed or badly hurt yet, but if things continue as they have, someone will be," Tillery said.

The Berrys

Bank Robber Caught Quickly

GALT, Mo. —UP— The Cook and Vencill bank was robbed of about $2,700 Tuesday and state highway patrolmen arrested a Texas man who admitted the crime less than an hour later.

The patrol said Harold George Wood, 45, who gave his address as San Antonio, confessed the holdup and that the money was recovered.

George E. Maxwell, cashier of the bank, said the robber held him at gun point and then locked him in the vault. Other employes found Maxwell about half an hour later when they reported for work.

The patrol arrested Wood on U.S. 136 near Mt. Moriah, Mo., and placed him in custody of Harrison county authorities at Bethany. Grundy county officials were expected to take Wood to Trenton later Tuesday.

Wood escaped from the bank in a panel truck bearing Texas license plates. The patrol said they also found Iowa and Missouri plates in the truck when the arrest was made.

Prolific Signer

Benjamin Franklin not only signed both the Declaration of Independence and the Constitution, but the Treaty Alliance with France and the Treaty of Peace with England.

"Carolina Gamecock"

General Thomas Sumter, of South Carolina, because of his pluck and courage in resisting the British after the fall of Charleston in 1780, was called the "Carolina Gamecock" by his followers.

STOP SIMPLE DIARRHEA
Get Fast, Soothing Relief with
PERCY MEDICINE

Montgomery Ward

217 N. CUYLER PHONE 4-3252

2 BIG EVENTS

LAY-AWAY SALE

$1 Down Now Holds Your Choice Till October 15

Save $1 to $3

REGULAR 12.98 WOOL SURCOAT
Outstanding value. Handsome all-wool block pattern in charcoal-gray or black. Oven-warm rayon quilt lining. Hurry in! **11.64**

REGULAR 16.98 QUILON SUEDE
At last—a suede jacket that can be dry-cleaned, thanks to Du Pont's new wonder chemical, Quilon. Snug rayon lining. **14.94**

BOY'S REGULAR 10.98 SURCOAT
Buy now, save 1.10. Splash viscose sheen gabardine reinforced with 15% nylon and dacron. Warmly quilt lined. 6–18. **9.88**

REG. 16.98 MOTORCYCLE JACKET
Buy early, save 2.10. The top favorite with all boys. Form-fitting black capeskin, quilt lining, smart zipper cuffs. 8–20. **14.88**

REG. 8.98 SURCOAT—New wool melton, multi-colored flecks. 6–14. **7.88**

REG. 7.98 SURCOAT—Blend of rayon, acetate and nylon. 6–18. **6.94**

BUY ON WARDS CONVENIENT MONTHLY PAYMENT PLAN

WHITE SALE

HURRY! WARDS SALE IS ALMOST OVER STOCK UP—SAVE AT EXTRA LOW PRICES

SAVE! WARDS STURDY MUSLINS
Stock up at these sale prices! Every inch made to Wards strict standards for years of wear. 132-count muslin. 81x99"..1.48; 81x108".....1.68 PILLOWCASE.....37c
1.48 72x99 in.

LUSCIOUS PASTEL MUSLINS
At last! Pastel sheets made to Wards strict standards. Choose from shades of mint, maize, lilac, blue or pink. All long-wearing 132-count muslins. 81x108"..2.18; PILLOWCASE 47c
1.99 72x108 in.

WARDS FITTED BOTTOM SHEETS
Here they are—Wards own Longwear fitted sheets. They fit smoothly, won't slip out of place. Carefully made of sturdy 132-count muslin. FULL SIZE.....1.68
1.48 Twin size

TREASURE CHEST PERCALES
Smart shoppers will spot these rare buys! All are 186-count percales—smooth as silk for the utmost in sleeping comfort, in sturdy wear. 81x108"..2.08; PILLOWCASE.52c
1.88 72x108 in.

SAVE ON TOWELS, MUSLIN, BLANKETS

DACRON-NYLON EDGED TOWEL
Usually $1—and a value at that low price! Reinforced edges won't fray, wear long. Thick terry in luxurious bath size, 22x44". FACE TOWEL..44c; WASHCLOTH..23c
58c

KITCHEN TOWELS. Usually 39c. Gay prints on cotton flour squares. 32x30". **3 for $1**

DISH CLOTHS—Usual 1.20 pkg. of 12. Colorful stripes. Bleached cotton mesh. **12 for 99c**

BLEACHED MUSLIN. Save now and make sheets, pillowcases, garment bags. 36". **28c yd.**

UNBLEACHED MUSLIN. Many uses. Including ironing board covers. 36". **17c yd.**

SAVE 20% ON SHEET BLANKETS
You save on the blankets of many uses—in place of chilly sheets or for extra warmth during winter. White cotton. 70x90 in. 80x90" SIZE. REGULAR 2.49.....1.97 70x90". PASTELS. REG. 2.29.....1.77
1.57

COTTON PLAID! Save 20% on fleecy blankets with a soft fluffy nap. 70x80". **1.27**

PLAID PAIR! Regular 3.19 fleecy cotton blanket (2 blankets in 1 length). **2.57**

BORDER STRIPE! Regular 2.79 fluffy-warm, heavy and strong cotton blanket. **2.17**

BEDDING PRICES SLASHED! BUY AND SAVE!

REGULAR 3.29 MATTRESS PAD
Save! Quilted cover and cotton filler, both bleached, won't discolor. Full size. REG. 2.29 TWIN SIZE.....1.97
2.87

DACRON PILLOW. Reg. 5.95. Soft as down, won't mat. Floral nylon ticking. **4.88**

FOAM PILLOW. Reg. 6.95. Blue and white striped linen tick. 6½ in. thick. **5.88**

FITTED MATTRESS PAD AND COVER
Reg. 5.98. Sanforized. Quilted pad has contoured skirt for snug fit. Full size. REG. 4.98 TWIN SIZE.....3.97
4.97

ZIP MATTRESS COVER. Reg. 3.59. Sanforized. Easy to put on, take off. **2.77**

CHENILLE SPREAD. Save 1.01. Pinpoint chenille in popular solid colors. Fringed. **2.97**

WARD COUPON BOOKS SAVE SHOPPING TIME --- BUY ON MONTHLY TERMS --- SPEND THEM LIKE CASH!

RODEO MUSICAL GROUP

Billy Foust (right) and his Circle Arrow Boys of Amarillo appeared at Radio Station KPDN last night to make a few recordings to be used in publicising the Top o' Texas Rodeo. The group was scheduled to perform with Hollywood star Jimmy Wakely beginning at 8 p.m., however Wakely was detained and was unable to be in Pampa last night. (News Photo)

New Fashion Has Buttons, High Bosoms

By BARBARA MILLER

PARIS —UP— Fashion designer Jacques Griffe entered the annual Paris fashion battel Tuesday in the wake of czar Christian Dior with a collection which featured buttons, bows and high bosoms. But the bosoms weren't quite as high as those shown by Dior.

The controversy over Dior's new "Y" line still was reverberating in the press of Europe when Griffe unveiled his ideas of what women should look like for the 1956 winter season.

He was one of the last of Paris' famous designers to show his new collection.

Griffe placed himself somewhere between the high bosoms and tight-corsets decreed by Dior and the shapeless look of Hubert de Givenchy. His silhouette followed the feminine curves—broader shoulders topped by high bust, dropping to easy waist lines and slim hips.

Many Buttons

Buttons in double and single rows marched across the hems, around the skirts, up shoulders and down suits. They often narrowed to a "V" to accentuate the suit line.

Light buttons decorated dark suits—agricot buttons on a dark brown suit. Huge gold buttons appeared on beige and wheat colored tweeds.

Perky string bows trimmed afternoon dress pockets while big bows drew together bare-backed evening gowns.

Griffe played with detail, always done in series of threes: Three pockets in staggered levels trimmed suit peplums or the length of a tunic.

Effect of Pagoda

His flared black cape and two-tiered skirt gave the effect of a pagoda. These came apart to make three effects. Sheath dresses came flounced in three levels and ball gowns in half levels.

Tunics, mostly flared in varying lengths with matching skirts, and sheaths took care of daytime wear. Puffy belled skirts danced through the evening.

Griffe's colors ran mostly to browns, bronzes and cinnamons or combinations of black and white. Highlight of his collection was a white chiffon evening gown which swathed the body in turban drapes.

New Car Has Aftermath Of Tragedy

HOUSTON —UP— Robert Tuscani, 49, bought a new car Monday.

Tuesday the car was a wreck, Tuscani's stepdaughter and her fiance were in a hospital with bullet wounds, and Tuscani was in jail on charges of assault to murder.

Police said a family fight caused it all.

Tuscani, who has served seven years of a life term for murder 17 years ago, told police he and Mrs. Tuscani, the stepdaughter, Irma Lancaster, and Ralph Cox, 34, picked up his new car Monday and "celebrated" at several taverns.

En route home, Tuscani ran the car into a ditch, wrecking it.

An argument later broke out at the Tuscani home about 3 a.m. Tuesday and Tuscani, by his own admission, got his gun and "started shooting."

Police records show Tuscani received a life sentence in San Antonio on a charge of killing his mother in 1938. He was paroled in 1945.

Bobby Jones is the only golfer to win the "Big Four" golf tournaments—U. S. Open and Amateur and British Open and Amateur.

Lefors Personals

BY JOEL COMBS
Pampa News Staff Writer

Mr. and Mrs. R. L. Daugherty had as their guests recently the following: Mr. and Mrs. Randolph Hamilton and R. M. Johnson of Prosper; Miss Connie Sebastian of Trubow, Kans.; Mrs. Allie Fields of Dallas; Mrs. Tom Fields and Miss Evendzie Parsons of Plainview; and Mr. and Mrs. Ben Coffee of Amarillo.

Mrs. Weldon Smith of Pampa visited friends in Lefors recently.

Mr. and Mrs. Bill Brandy and children of Comanche, Okla., were Lefors visitors recently.

Mr. and Mrs. Alfred Bennet and family of Albuquerque, N. M. were Lefors visitors recently.

Mr. and Mrs. John Jenkins of Wichita Falls visited in the home of her sons, Tolley and James Jinks, in Lefors recently.

Mr. and Mrs. Dan Johnson are in Louisiana visiting relatives.

Mrs. Claude Stanton and daughter, Marquetta, and Mrs. W. W. Bratcher recently returned from a vacation in the mountains in New Mexico and Colorado.

Mr. and Mrs. B. D. Vaughn of Lefors, their son Raymond and family of San Antonio; a daughter, Mrs. C. D. Smatherson of Carlsbad, N. M.; another daughter and family, Mr. and Mrs. Joe Archer and son of Lefors; and grandson, Bronnie Vaughn of Pampa, are vacationing in Gunnison, Colo.

Mrs. Sarah Arrington and son, A. D. visited in Borger recently.

Clarence Hill and family of Sunray visited in the W. T. Hill home recently.

The Dorcas class of the First Baptist Church held a breakfast recently in Dolan's picnic park. Those attending the breakfast included Grace Delver, Katherine Nichols, Bessie Pritchard, Mary Williams, Calla Morris, Mytus Dumas, Mable Hill, and one visitor, Mina Hutchinson.

Mrs. Kim, a missionary from Korea, spoke recently at the First Baptist Church.

Mr. and Mrs. Wendell Alkin of Ft. Morgan, Colo., are visiting her parents, Mr. and Mrs. O. C. Hill.

Rev. T. O. Upshaw, pastor of the First Baptist Church, is holding services in Hobbs, N. M., this week.

Snyder Youth Killed

SNYDER, Tex. —UP— Charles (Chuck) Cockrell, 15, of Snyder was killed Monday when the car in which he was riding skidded or loose gravel, left the highway and overturned on the outskirts of Snyder. The car belonged to Cockrell's father, but was being driven by Richard Simons. Simons and another passenger, Jim Goldsmith of Littlefield, were not seriously injured.

Read the News Classified Ads

Art Films Project Is Planned

An art film project is planned for this winter by the Adult Education Board, and arrangements have been made with Paul West for the use of the La Nora theater for the six films.

A total of 350 subscribers to the film project will be necessary to initiate the program, and community concert members will be the first mailing list.

Walter Stein announced the board's decision Monday night to the adult education Spanish class, which voted their approval of the project.

Mrs. Cameron Marsh, secretary of the board, indicated that as a list of available films from Oklahoma City is received, definite plans will be formulated in a meeting of the adult education board this week.

Subscription will be by season, six admissions for $3. Single admission tickets will be available at the box office for .70 cents First quality films will be selected later by a committee.

Attending the board meeting last week were: Dr. R. M. Hampton, president; Mrs. Cameron Marsh, secretary; Walter Stein, Bob Olsen, Fred Sloan, G. F. Branson, Mrs. J. L. Bain, and Mrs. Laura Belle Cornelius.

Perryton Personals

By SUE WILLIAMS
Pampa News Correspondent

Mason Anderson, member of the loan department of the First National Bank, has announced his resignation and will move Aug. 1 to Colorado Springs. He has not decided what he will do there at this time. Mrs. Anderson will teach in the School for the Deaf at Colorado Springs. Mr. and Mrs. Anderson and sons, Bond and Ron have made Perryton their home since 1949.

Mr. and Mrs. Ray Wright, Eulla and J. T. visited their daughter and sister and husband, Mr. and Mrs. Jim Holdman in Roswell, N. M.

Mrs. Rose Powell and Barbara visited their son and brother and family 2nd. Lt. and Mrs. Raymond R. Powell, Randy and Diane at Oceanside, Calif., and Mr. and Mrs. Floyd Murry, Mitch, Donna, Mareta, and Charlotte at Orange, Calif., last week. While there they also visited Disneyland.

T. B. Starkey of Wellington is visiting his daughters and families Mr. and Mrs. Raymond Powell and Barbara, and Mr. and Mrs. E. B. Morgan and Carol.

Reva McLain of Spearman is visiting her grandmother, Mrs. T. B. McLain.

Miss Carolyn Gurley, daughter of Mr. and Mrs. Homer Gurley, was one of two winners in a five-state area who received an electric refrigerator from the Western Auto Stores in a company-wide contest.

Mr. and Mrs. James Woodworth of Austin visited recently with friends in Perryton.

A. D. Moore of Atoka, Okla., is visiting with his daughter and son-in-law, Mr. and Mrs. Alvie Cone.

Mrs. Lassie Freeman and her daughter, Mrs. William Bell of Lenoir, N. C., who is here visiting for the summer, returned home recently from a week's visit with another daughter and her husband, Mr. and Mrs. Robert Neidorff of Haskell.

Mr. and Mrs. B. C. Jones, Kathleen and Kenneth were in Plainview last week end. They were guests of Mrs. Jones' sister and family of Amarillo part of the time.

Mrs. Van W. Stewart entertained recently with a picnic supper honoring Major Bill Cone of Shreveport, La. Those present were Mr. and Mrs. Harold Hudson, Jimmy and Johnny, Mr. and Mrs. Raymond Overbey and Jerry, Mr. and Mrs. Bob Lewis and Howie, Mr. and Mrs. Jack Payne, Mr. and Mrs. Paul Loftin, Mr. and Mrs. O. W. Dunkle and David, Mr. and Mrs. F. L. Gerald, Miss Pat Halpin, Major Cone, and the hostess.

Miss Jolene Tovrea and Miss Beverly Porter, both of Dalhart visited Miss Charlotte Flowers and Miss Pat Wood last week end.

Mr. and Mrs. Robert Thurman entertained with a backyard supper at their home southwest of Perryton recently in honor of Mrs. Thurman's uncle, Bert Pickle of Cleveland, Ohio. Present were Mr. and Mrs. Harold Hudson, Jimmy and Johnny, Mr. and Mrs. Gale Rogers, Mr. and Mrs. DuWayne Thurman, Waylan, Maralon, and Darrel Mr. and Mrs. Harvey Kile and Kenny, Mrs. F. C. Spencer, Grace Spencer, Danny Thurman, Pickle, and the host and hostess.

Miss Faye Lou Thomas of Lodi, Calif., visited recently with her uncle and aunt, Mr. and Mrs. E. W. Thomas.

Rev. and Mrs. Alvin Kauffman, Barbara and Ruth Ann left last week for their home at Hesston, Kans. Rev. Kauffman was the supply pastor at the Mennonite Church for the month of July.

Mr. and Mrs. Grover Drum were hosts for a picnic supper recently in their back yard honoring their son, Gary on his 11th birthday. Those present were Old Crum, Mrs. Edwin Malaney, Diane, Debbie, and Kathy, Mr. and Mrs. Fred Turner, the honoree the host and hostess and Nancy, Connie and Mike Crum.

Airman Killed in Wreck

SAN ANTONIO—UP— Tech Sgt. Gilbert L. Olson, 28, of Kelly Air Force Base was killed late Sunday when his car left the highway and overturned five miles south of Von Ormy, Tex. A companion, M. Sgt. Morris Williams, was injured. The accident happened on US 81.

LAVISTA
OPEN 1:45 – TODAY & THURS.
2 ADULTS 51c ● 2 KIDDIES 16c
BUDDY DAY!

PLUS CO—HIT
Gary Cooper "BLOWING WILD"
MORE
"Isle of Destiny"
Late News

TOP O'TEXAS DRIVE-IN THEATRE • DIAL 4-8781 •
Open 7:15 — 10c — 50c
NOW — FRIDAY
JANE RUSSELL ★ GILBERT ROLAND
"UNDERWATER"
ALSO CARTOON ★ NEWS

PAMPA DRIVE-IN THEATRE • DIAL 4-8481 •
TONIGHT ONLY!
50c Car Night!
DORIS DAY ● GORDON MACRAE
"BY THE LIGHT OF THE SILVERY MOON"
— STARTS THURSDAY—ANOTHER —
PREMIERE SHOWING

WE ARE HAPPY TO BRING THE
PRE-NATIONAL-RELEASE
ALL-SOUTHWEST PREMIERE
SHOWING TO PAMPA FOLLOWING
THE WORLD PREMIERE IN WICHITA, KANSAS

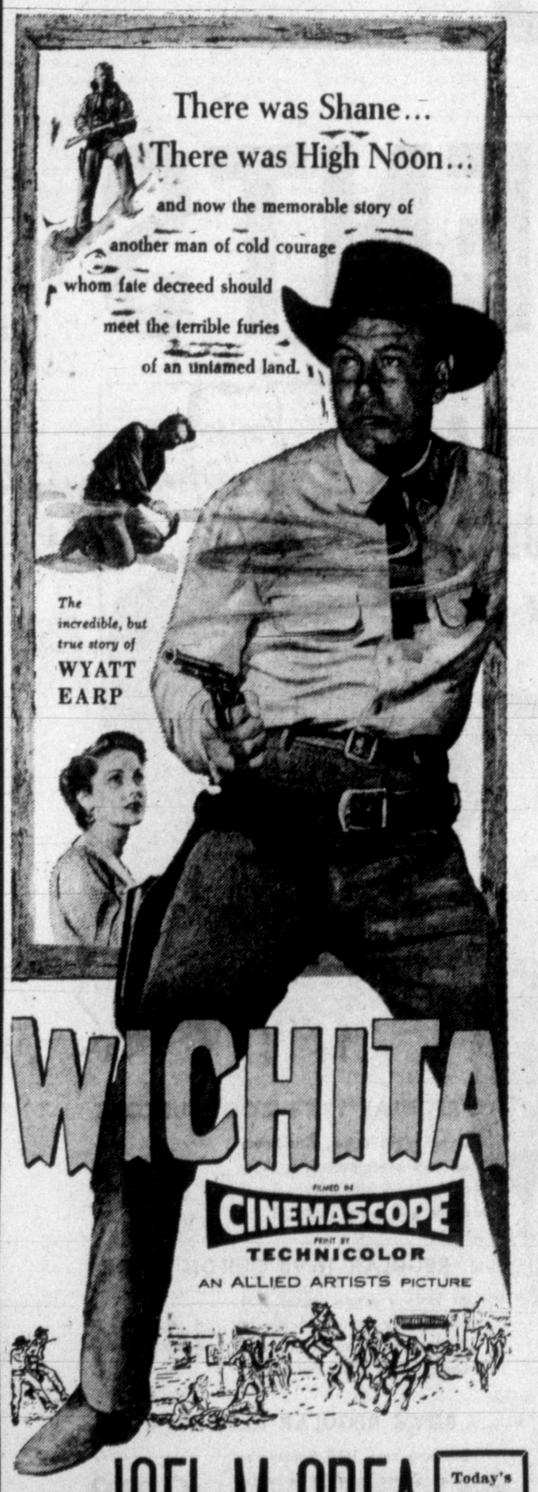

JOEL McCREA
Today's Features
2:15
4:06
5:57
7:48
9:42
VERA MILES · LLOYD BRIDGES · WALLACE FORD
EDGAR BUCHANAN · PETER GRAVES
with KEITH LARSEN · CARL BENTON REID
JOHN SMITH
A WALTER MIRISCH Production
Hear TEX RITTER (the "High Noon" man) sing "WICHITA"
OPEN 1:45
Regular Prices!
ADULTS 50c — KIDDIES 15c
LA NORA
NOW — SATURDAY
MORE
Tom & Jerry Cartoon
Herlancher News

KEVA – Shamrock

1580 on Your Radio Dial

5:45—Sports Review
5:55 Weather
6:00—Sign off.
7:15—Texas Roundup (news)
7:30—Swap Shop
7:45—Rhythm Clock Time
8:00—World News from KEVA
8:05—Time, Tune, Temperature
8:45—Behind the Scenes (news)
9:00—Top Vocalists
9:30—Morning Serenade

KPAT

1230 on Your Radio Dial

6:30—Sign on
6:30—Sunrise News
6:35—Alarm Clock Serenade
7:00—Early Morning News
7:05—Alarm Clock Serenade
7:25—First Call for Sports
7:30—7:30 News Edition
7:45—Alarm Clock Serenade
8:00—Breakfast News
8:05—Alarm Clock Serenade
8:15—Ministerial Alliance
8:30—Gospel Time
9:00—Coffee News
9:05—Coffee Date
9:25—Trading Post
9:30—Anniversary Club
10:00—Mid-Morning News
10:05—Anniversary Club
11:00—Housewife's News
11:05—Let's Call It Music
11:30—Dinner Bell Jamboree
12:00—Mid-Day News
12:15—Between the Lines
1:00—Elmer's Hour
2:00—Two O'clock News
2:05—Words & Music
2:30—Spins & Needles
3:00—Mid-Afternoon News
3:05—Discatorially Yours
4:00—News at Four
4:05—You Name It
5:00—Worker's News
5:05—Hiway Hilites
5:45—Early Afternoon News
6:00—Spotlight on Sports
6:15—Evening Serenade
6:45—Family Worship Hour
7:00—Sundown News
7:05—Musical Spotlight
7:30—Family Worship Hour
7:45—Town, & Country Time
8:00—Twilight News
8:05—Yours for the Asking
9:00—News on the Hour
9:05—Yours for the Asking
10:00—Ten O'clock News
10:05—Yours for the Asking
10:25—KPAT News Final
10:00—Church of Christ
10:15—Western Hits
11:00—Bumpers Hour
12:00—Movies Quiz
12:10—Weather Summary
12:15—Noonday Headlines
12:30—Markets
12:35—Western Trails
1:00—Wheeler Hour
2:00—Special Program
2:30—Easy Listening
3:00—Afternoon News
3:15—Bandstand No. 1
4:15—Bandstand No. 2

KPDN

1340 on Your Radio Dial

WEDNESDAY P.M.

1:00—Gospel Singers Hour
2:00—Grable-James Show
3:00—News
3:05—Music for Day Dreaming
3:30—Rodeo Roundup
5:00—Ed Young Show
5:55—Cecil Brown News
6:00—Fulton Lewis, Jr., News
6:15—Sports Review
6:30—Local News Roundup
6:45—Twilight Time
7:00—True Detective Mysteries
7:30—Cry Danger
8:00—Reeves News
8:05—Footnotes to History
8:15—Baseball, Oilers at Abilene
10:20—Baseball Scoreboard
10:25—News
10:30—Fountain of Young
11:30—Fountain of Young
11:55—News Final
12:00—Sign off.

THURSDAY A.M.

6:00—Western Serenade
6:30—Farm Hour
7:00—Musical Clock
7:15—Last Night's Scores
7:20—Weather Report
7:30—News
7:45—Coy Palmer
8:00—Robert F. Hurleigh News
8:15—This, That & T'other
8:30—News
8:35—March Time
8:45—The Gospelaires
9:00—Pampa Reports
9:15—Chapel by the Road
9:25—Mid-Morning News
9:30—Staff Breakfast
10:00—Three Questions Quiz
10:20—Queen for a Day
11:00—Quiz Time
11:05—Friendship Hour
11:35—Friendship Hour
12:00—Cedric Foster
12:15—Noon News
12:30—Weather Bureau
12:35—Top o' the Hill
12:50—Market Reports
1:00—Gospel Singers Hour
2:00—Grable-James Show

Tarpley Music Store
115 North Cuyler Dial 4-3339
INVITES YOU TO ENJOY
PHILCO TV—RADIO—PHONOGRAPH
in the cool comfort of your UTILITY AIR COOLER!
Trade In Your Small Screen TV NOW!

Television Programs

WEDNESDAY

KGNC-TV
Channel 4

7:00 Today
8:00 Ding Dong School
8:30 Parents' Time
8:45 Hollywood Today
9:00 Home
10:00 Tennessee Ernie Show
10:30 Feather Your Nest
11:00 Artistry On Ivory
11:15 Channel 4 Matinee
12:45 Double Trouble
1:00 Ted Mack Matinee
1:30 Miss Mack
2:00 Matt Dennis Show
2:15 New Ideas
2:30 World of Mr. Sweeney
2:45 Modern Romances
3:00 Pinky Lee Show
3:30 Howdy Doody
4:00 Crusader Rabbit
4:05 Six-Gun Theater
5:00 For Kids Only
5:25 News
5:35 Weather
5:45 News Caravan
6:00 Cotton John
6:30 Honest Jess
7:30 Matt Dennis Show
7:45 Johnny Linn's Notebook
8:00 This Is Your Life
8:30 Big Town
9:00 Walt's Workshop
9:30 Paragon Playhouse
10:00 Where Were You
10:30 News
10:40 Weather
10:50 Sports Scoreboard
11:00 Armchair Theater
12:00 Sign Off

KFDA-TV
Channel 10

7:00 Morning Show
8:00 Garry Moore
8:30 Arthur Godfrey
9:00 Cartoons
9:15 Arthur Godfrey
9:30 Denmark
10:00 Valiant Lady
10:15 Love of Life
10:30 Morning Movie
11:00 Jack Parr Show
11:30 Welcome Travelers
12:00 Noon Movie
12:45 House Party
1:00 Siesta Playhouse
1:45 Bob Crosby
2:00 The Brighter Day
2:15 Secret Storm
2:30 On Your Account
3:00 Shop Cook 'N Listen
4:00 Friendly Freddie Time
5:00 The Plainsman
5:30 Doug Edwards
5:45 Bill Johns, News
5:55 Weather Vane
6:00 Frankie Laine
7:00 Counterpoint
7:30 I've Got A Secret
8:00 Front Row Center
9:00 This Week in Sports
9:15 What One Person Can Do
9:30 Curtain Call
10:00 News Final
10:10 Weather Vane
10:20 Sports Review
10:30 The Late Show
11:30 SIGN OFF

THURSDAY

KGNC-TV
Channel 4

7:00 Today
8:00 Ding Dong School
8:30 Parents' Time
8:45 Hollywood Today
9:00 Home
10:00 Tennessee Ernie Show
10:30 Feather Your Nest
11:00 Artistry On Ivory
11:15 Channel 4 Matinee
12:45 Double Trouble
1:00 Ted Mack Matinee
1:30 Miss Mack
2:00 Vaughn Monroe Show
2:15 New Ideas
2:30 World Of Mr. Sweeney
2:45 Modern Romances
3:00 Pinky Lee Show
3:30 Howdy Doody
4:00 Crusader Rabbit
4:05 Six-Gun Theater
5:00 For Kids Only
5:25 News
5:35 Weather
5:45 News Caravan
6:00 Groucho Marx
6:30 Make the Connection
7:00 Dragnet
7:30 Ford Theater
8:00 Lux Video Theater
9:00 Eddy Arnold
9:30 Waterfront
10:00 Ames Brothers
10:15 Playhouse 15
10:30 News
10:40 Weather
10:50 Sports Scoreboard
11:00 Armchair Theater
12:00 Sign Off

KFDA-TV
Channel 10

7:00 The Morning Show
8:00 Garry Moore
8:30 Vacationland
9:00 Cartoons
9:15 Arthur Godfrey
9:30 Dateline America
10:00 Valiant Lady
10:15 Love of Life
10:30 Morning Movie
11:00 Jack Parr Show
11:30 Welcome Travelers
12:00 Noon Movie
12:45 House Party
1:00 The Big Payoff
1:30 The Christopher Program
2:00 The Brighter Day
2:15 Secret Storm
2:30 On Your Account
3:00 Shop Cook 'N Listen
4:00 Friendly Freddie Time
5:00 The Plainsman
5:30 Doug Edwards
5:45 Bill Johns
5:55 Weather Vane
6:00 Rin Tin Tin
6:30 Climax
7:30 A Star And A Story
8:00 Star-Time Playhouse
8:30 Break the Bank
9:00 "The Millionaire"
9:30 The Vise
10:00 News Final
10:10 Weather Vane
10:20 Sports Review
10:30 Late Show
11:30 Sign Off

Cree Insurance Agency
Combs-Worley Bldg. — Dial 4-4192
All Forms of Insurance — Auto & Home Loans
Joe Cree, owner James Hart, agent

Teen Topics

By MARLENE KOLB

"Oh the sun shines bright on my old Panhandle home. The rodeo is here, all is gay. . . '

And this afternoon, man! Did you see that parade! And tonight is THE night of THE first big performance of the eleventh annual Top o' Texas Rodeo. Can hardly wait. Oh, to be a boy. Think it would be MORE fun to enter some of the wild events.

The spirit seems to have gotten everyone. Saw couples, singles and groups decked in Western duds last night Kid Pony Showing, picture showing, and just plain running around.

Talk about a keen graduation present — D. I. Wilkinson, Richie Hankins, Pat Reynolds and Betty Osborne will be leaving Aug. 20 for a tour to New York City and Chicago. They'll be going on a special train that sweeps the nation collecting young people for the trip. It's the boys' graduation present from their folks.

WHO is the "toooo funny" somebody who drew red mustaches on Doris Day and James Cagney on the poster in the upstairs lobby of the LaNora?

Got some more "trippers" — Jaquin and Joanie Robertson left Monday for San Francisco where they will be visiting friends. Jackie is planning to study nursing at the University of California come fall, and the girls are making the trip to get her settled, besides having fun.

Do you see some long yellow and white ribbons waving in the breeze, see a lunch pail dangling rather forlornly? That's a Las Cresas pledge you're looking at. Pledging Cresas this year are: Jeanette Southard, Londa Thomas, Louise Light, Bonnie Wagner, Sue Scherer, Shirley Hankhouse, Pat Jones, Margaret Derryberry, Mary Shaw, Carol Miller, Bonnie Glaxner, Ann Williams, Wanda Wilson, Dixie Tuley and Jayne Gideon.

TWO WELCOMES — one for Charlotte Hoggatt who is back home, for the remaining summer she hopes, from Oklahoma City where she has been ever since graduation.

The other is for Henry K. Coombes, who went to school here when the class of '55 was in junior high. He's in town for a few days from Andrews. He, Tommy Lockhart and David Whatley have been trying to dig up some excitement.

Somebody, PLEASE, give a dance, please? Since there is no place here in Pampa, unless of course gang overruns someone's home, to go for an evening of safe-and-sane-without-intoxicants dancing — All we teenagers have to wait until someone in our group can scrape together enough pennies to "throw a party." What's happening about the Youth and Community Center?

HAVE YOU noticed the "Elvis Presley storm" that has been building the past few weeks? He's the one you hear more and more all the time over the speaker at Caldwells giving out with "You're Right, I'm Left, She's Gone" and "I Want To Play House With You (you know — 'come back baby doll')".

And the best part is that he, too, is a teenager. Presley is 19, has curly blond hair, and is the only one who sings Western Bop music that this columnist knows about.

One day the small town boy went into a record shop in a big city where you could make a recording of your own voice. A talent scout happened to hear him, asked if he wanted to make records for "Sun Records," worked with him a couple of months, and the storm was off with "That's Alright, Mama" and "Blue Moon of Kentucky."

If you haven't heard him, do so. That boy's got something!

IT'S THE funniest feeling to be writing about the engagements, showers and weddings of the girls you've just spent your high school and junior high years with!

Just yesterday, the same bunch of girls who through the years have stuck together, gave a luncheon in the Country Club for Glenda Dudley. They held such a luncheon last Christmas and at graduation. This time, according to one of the hostesses, Pat Reynolds, it was before everyone got married.

Of the girls who were there, Janice Smithbisler is already married and is now Mrs. James Hawkins. Patsy Taylor used to be was missing from the group because she and David Enloe are on their honeymoon. Engaged in the group are Jerry Sloan, Glenda, and Margie Roundtree. (read about the luncheon on today's Women's Page)

AH HA! Back in style again—at last—after being one of the few with long hair for years—long hair is coming back in style; at least that's what it says in the August "Seventeen." And they've designed a new style of it that is supposed to flatter any shape face. It's called the "Kaleido-scope Haircut." Bet though, that there will be some "short hair die-hards" just like there were some of us "long hair die-hards."

Said last week that a list of available girls would be forthcoming—so here goes with some '55 grads still unattached as to the last reports. (These things change overnight, however, so if I've goofed anywhere please forgive—)

LILA AUSTIN, Mary Bird, Dolores Bonham, Norma Briden, Meredith Brooks, Nancie Bunkin, Ginger Collins, Johnnie Mae Dauer, Carol Foster, Donna Franklin, Joyce Gordon, Mary Ann Guthrie, Freda Hall, Charlotte Hoggatt, Mary Huggins, Nancy Jameson, Dorothy Johnson, Ann Miller, Mary Lynn Miller, Peggy Owen, Carol Paxson, Patsy and Peggy Ward, "Tweety" Watson, Mary Wills, and of course, yours truly. (There's motive in this madness!)

That's not all, but it's already past deadline—soooooooo—see you next week.

Hollywood Indifferent To New Dior

HOLLYWOOD —UP— Most Hollywood actresses reacted with indifference Wednesday to French designer Christian Dior's return to the bosom style in the fall fashions.

Sheree North expressed the opinion that style dictates of Dior are a bore, adding, "Who is Dior to judge the ups and downs of the situation?"

Actress Joan Collins, commenting on the return of bosoms, quipped, "I never knew they left."

Hollywood costume and apparel designer Edith Head spoke for the movie industry itself, saying, "as far as movie designers are concerned, there never has been anything absent out here."

Male entertainers agreed with the girls.

"Now the girls can breathe easier again and the boys harder," said television entertainer Ransom Sherman.

"This fellow Dior was bound to succumb — too much pressure," said Groucho Marx.

George Gobel summed up the issue with, "And so there they are."

"Windfall" of Luck

In the time of William the Conqueror, it was a criminal offense to cut timber in the forests. Only such could be gathered as the wind had blown down, so a heavy windstorm was hailed as good luck. From this comes the modern application of "windfall" as expressing good luck.

LIKE RAIN IN THE FACE

This blocky, white-faced Hereford doesn't mind a little water in the face when it's sprayed on by lovely Gale M. Carter, of San Francisco, Calif. Gale is preparing the bull for exhibition at Sonoma County Fair scheduled for Santa Rosa, Calif.

Lost Money Found

CHICAGO —UP— City Treasurer Morris B. Sachs says he's found $1 million the city didn't know it had. He said the money was found in one of the city's bank accounts during a routine examination of records. It had been there between five and eight years, he said.

Read The News Classified Ads

Nieces Inherit Hull's Estate

CARTHAGE, Tenn. —UP— The late Cordell Hull left the bulk of an estimated $300,000 estate to three nieces in San Antonio, according to a will filed here Monday.

The will specified $73,500 in cash bequests.

Hull, secretary of state longer than any other man, died July 23 in Washington. He was 83.

His will directed all the estate except certain cash bequests go to Mrs. Frost Uzell, Mrs. Arvin R. Ethridge and Mrs. Oscar D. Schleyer. In addition it directed Mrs. Uzell and Ethridge receive $15,000 each and Mrs. Schleyer $20,000 in cash. Other cash went to former employes and hospital attendants.

Hull also directed that certain personal items of historical value be left to appropriate institutions.

Duster Pilot Hurt In Crash

LAMESA, Tex. —UP— Bill Kane of San Antonio, an employe during season of the J. C. Norris crop dustring firm here, was seriously but not critically injured Tuesday when his small duster plane crashed.

The plane hit a wire as it swooped low over fields near the Dawson county community of Key and crashed at 6:45 a.m. It was a total wreck.

Hospital attendants indicated Kane was badly cut up but said his condition was not critical.

Wetback Entry At New Low

LOS ANGELES —UP— Illegal entry of Mexican nationals into the United States has reached an "all-time low," according to Lt. Gen. Joseph M. Swing, U. S. commissioner of Immigration and naturalization.

Swing said Monday that "since the current crackdown on wetbacks was started in June, 1954, the number of illegal entrants has been cut from 3,000 to 300 a day on the entire southern border."

Swing arrived here on a tour of immigration stations in the West and along the Mexican border.

Read the News Classified Ads

PENNEY'S ALWAYS FIRST QUALITY!

NEW LOW PRICES... on white fitted sheets!

Penney's cuts the price, not the quality!

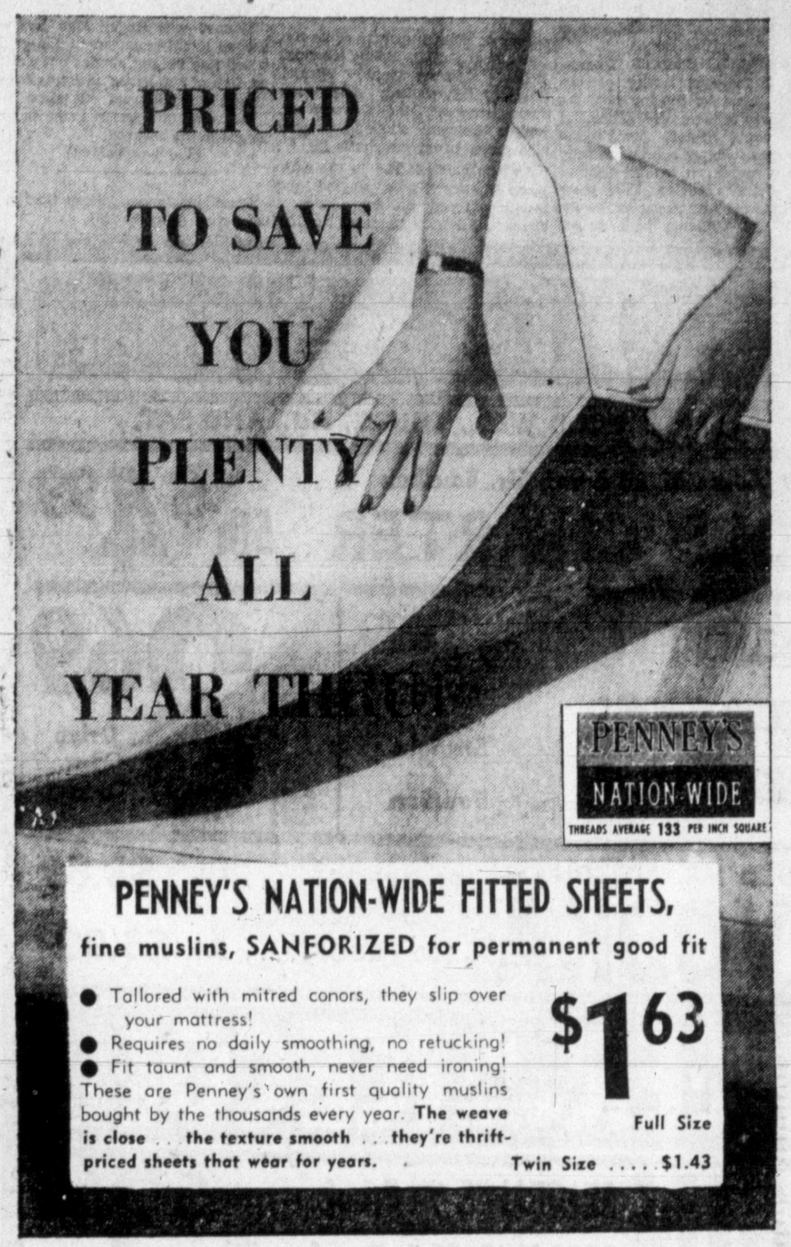

PENNEY'S NATION-WIDE FITTED SHEETS,

fine muslins, SANFORIZED for permanent good fit

- Tailored with mitred conors, they slip over your mattress!
- Requires no daily smoothing, no retucking!
- Fit taunt and smooth, never need ironing!

These are Penney's own first quality muslins bought by the thousands every year. **The weave is close . . . the texture smooth . . . they're thrift-priced sheets that wear for years.**

$1.63 Full Size

Twin Size $1.43

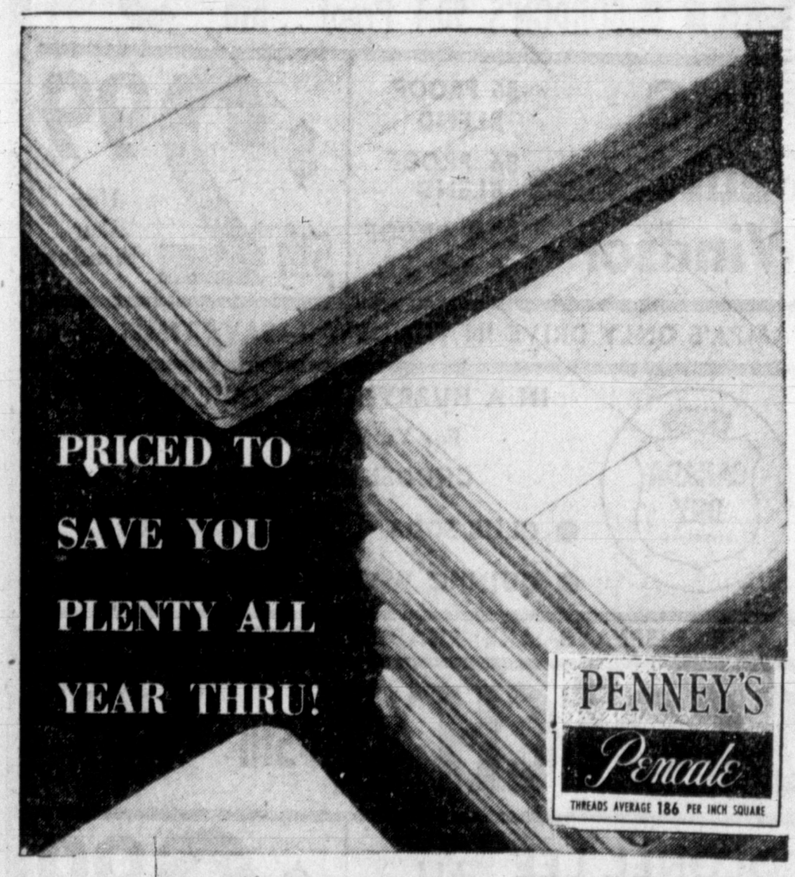

Percale FITTED SHEETS

PENCALE★ Penney's Combed Yarn

Buy now at fabulous savings. The fabric is fine percale — traditionally the luxury sheet, choice of of particular women. The fitted style, a time-and-money saver every modern woman appreciates! **Satin-smooth percale, bottom sheets fit over your mattress, require no smoothing or re-tucking, and no ironing on washday.** Stock up first quality, laboratory-tested Pencales in PENNY'S GREAT NATIONAL AUGUST WHITE GOODS DEMONSTRATION!

$1.99 Full Size

AUGUST CLEARANCE

FINAL REDUCTIONS!

WHAT BUYS! SAVINGS GALORE!

HAND MOWERS

Blue Grass — 5 Blades 6" revolving cutter — steel handle — ball bearing.

18" – Reg. $29.50 now $24.50

16" – Reg. $28.50 now $23.50

POWER MOWERS

1 — 20" Johnston Rotary
2 HP B&S Engine
LIST PRICE $109.50
Close-Out $98.45

1 — 18" Johnston Electric
1-3 HP Motor, 3450 RPM
LIST PRICE $68.00
Close-Out $59.50

1 — 18" Huffy ELECTRIC
LIST PRICE $67.50
$45.00

HAWKEYE PICNIC BASKET

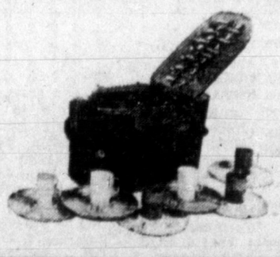

Loom - woven fiber, dust proof lining, maple tone lacquer finish, fitted with removable tray.

6 SS Forks and Spoons
6 Divided Plates, Mugs $12.95
Service For Four $10.95

LET'S COOK OUTDOORS!

REVOLVING GRILL — Big Boy Brazier Type Standard

Stainless Steel hood and spit. Height of top of grill 27 inches; Diameter of grill 22 inches. Detachable Legs. Deep Fire Bowl
$29.9

Same as above. Without hood and spit.
$19.95

Same as above, with Electric Spit, Cutting Board and Tongs.
$49.95

HICKORY SMOKE CHARCOAL 10-Pound Sack $1.15

CHARCOAL LIGHTING FUEL Safe. No Soot. No Odor. Pint Can 50c

Other Models . . . . . $4.50 and $7.95

Used Appliances!

6 cu. ft. Maytag Home Freezer $99.50

Frigidaire . . $49.50
5 cu. ft. Good Condition

2 year factory warranty
Servel $129.50
6 cu. ft. Across top Freezer

2 year warranty
Servel $139.50
8 cu. ft. Across top Freezer

1 Group 5-6-7 cu. ft.
Servels . . fr. $39.50

All guaranteed one year.
Free Delivery, Installation

Thompson Hardware

325 W. KINGSMILL PHONE 4-2331

ATTENTION PARENTS

of school age children

EYE EXAMINATION

Given without cost or obligation

(As a public service — before school opens)

Single Vision GLASSES as low as $14.50

Glasses Prescribed Only if Necessary.

No Appointment Needed.

no money down . . . pay $1 weekly

DOUGLAS OPTICAL

ZALES Jewelers

107 N. Cuyler

SATISFACTION GUARANTEED

Abilene Downs Pampa For Pony Bi-District Crown

ABILENE, Aug. 3—(Special)—Abilene last night gained a berth in Corpus Christi's Regional Pony League tournament next week as its Rebel All-Stars defeated Pampa, 15-5, in the final game of a two-night series.

The Rebs had defeated Pampa Monday night, 4-3, to open the best two of three series. It was the third straight year for Abilene to make the regional playoffs.

The game turned into an exhibition of player talent for both teams as Abilene used 15 men and Pampa 14.

The Rebels dimmed Pampa hopes in the first inning of last night's game by scoring nine big runs, three of them off Pitcher Pat Armstrong's homer. Armstrong's three runs followed a previous tally already registered by Jot Schulle on a fielder's choice. Five more then followed Armstrong as Schulle and Jerry Williams both scored again and Fred Martinez, John Garner and Larry Wilson represented the final three tallies. Thirteen Rebels batted in the big frame.

The tenth Abilene run came in the third as Bobby Austin was driven in by Schulle's single. In the fourth the score went up to 13-0 as three more runs came in. Martinez, Garner and Paul Grant crossed the plate. Martinez and Garner had singled to get on base while Grant made it on an error.

Pampa picked up four of its five runs in the fifth. Bobby Gindorf, Robert Murray and Wendel Ridgway all walked, scoring as John Campbell, Mike Conway and Ronnie Eckroat singled. Conway also came in on Eckroat's hit.

Abilene made it 14-4 in the fifth when Charles Flynn singled and finally scored on two fielder's choices. Wilson represented run No. 15 for the Rebels, scoring in the sixth after walking and being worked home by Pampa errors.

The fifth Pampa run came in sixth, a homer by Gary Heiskell over the right Field Fence.

Gary Meyers, the first of three Pampa chunkers to work, took the loss. He and Murray lasted less than an inning all together, Conway taking over with only two out and going the rest of the way.

Conway allowed nine of the 13 Abilene hits.

Winner was Roger Mac Evans, second Rebel moundsman. He gave up all five Pampa bingles but worked five of the seven innings. Armstrong started, went out after the first frame and Austin came in for Evans in the seventh.

(See box below;)

President James Abram Garfield was shot July 2, 1881.

Top O' Texas Specials

PRICES GOOD WED., THURS., FRI., AND SAT.

7 Year Old, 86 Proof, Str. Bourbon
OLD CHARTER .. 5th $4.99

BELMONT
ECHO SPRINGS
YELLOWSTONE
All 86 Prf. Straight Bourbon
5th $3.69 Drive In Today!

OLD MR. BOSTON VODKA
80 PRROOF 5th $3.69
100 PROOF 5th $3.99

BEER All Brands ICE COLD

GIN
SEAGRAM'S 90 Proof OR GORDON'S 90.4 Proof .. 5th $3.65

KING
Paul Jones
Windsor
86 PROOF BLEND
86 PROOF BLEND
80.8 PROOF 6 YR. ST.
5th $2.99 Use Our Window

PAMPA'S ONLY DRIVE IN WINDOW — SAVE TIME!

IN A HURRY? — USE OUR WINDOW!
For Your Favorite Cooler
CHOOSE CANADA DRY!
CANADA DRY BEVERAGES
● CLUB SODA ● GINGER ALE
● QUINAC WATER ● COLLINS MIXER

OUR DISPLAYS ARE LOADED WITH BARGAINS

SCOTCH VAT 69 5th $4.95

COLONEL LEE
J. W. DANT
CLARK'S
ALL 100 PROOF BONDS
5th $3.99

C & C LIQUOR NO. 4
DIAL 4-4434 AND YOUR ORDER WILL BE READY
Don't Get Out of Your Car, Just Drive in at 407 W. Foster!
WE DELIVER PACKAGED ICE

Press Box Views

By BUCK FRANCIS
Pampa News Sports Editor

THERE'S ANOTHER STORY or two behind the feud now brewing between Grover Seitz of the Oilers and Buck Fausett of the Amarillo Gold Sox.

One of the stories is one that we overlooked in bringing to light how a favor by Seitz toward Fausett went unheeded by the Amarillo business-field manager.

We recall an incident early in the season when Grover withheld Tom Pollet from pitching against the Gold Sox, who then were finding it mighty difficult to win a ball game.

The Oilers had just acquired Pollet from the Gold Sox and when Tom started winning right off the bat with the Oilers, it would have been a cinch Oiler victory over Amarillo by sending Pollet against them in this particular series.

At the time of this series in question, the "wolves" were after Fausett's scalp in Amarillo because of the continuous beatings the Gold Sox were absorbing and because Fausett was peddling their best players for petty cash. (The Oilers got Pollet for $100).

Grover told us in his office just prior to the series with the Gold Sox, "I could pitch Pollet in this series but I kinda feel sorry for Buck (Fausett) as the wolves are after him now."

If Grover had pitched Pollet in this series and Tom had beaten them, the fans would have probably run Fausett out of town.

Fausett, however, apparently did not appreciate Grover's gesture in this instance

The "fasty" that Fausett pulled in inserting that doubleheader last Saturday night after he had previously promised Grover that there wouldn't be a twinbill is proof enough that Fausett wasn't appreciative of Grover's early season gesture.

THIS QUESTION HAS ALSO been raised, not only here, but around the league, "why is Charlie Crain allowed to umpire a game in Amarillo?"

Crain lives in Amarillo and naturally he's going to lean toward the Gold Sox on close decisions, making it difficult, of course, for the visiting team to win.

And we aren't condemning Crain as an individual because almost anyone in Crain's position would be the same way.

To our knowledge, the Oilers have never beaten the Gold Sox in Amarillo when Crain was one of the game's umpires.

Here's an example of this sort of a situation.

"If the league president called on you, a Pampa resident, to umpire a game at Oiler Park, wouldn't it be natural for you to lean toward the Oilers on all of the close calls?"

After all, you've got to live with the fans here and you couldn't afford to get your friends' dander up.

The same situation prevails with Crain at Amarillo.

WARREN HASSE, sportscaster for the Oiler games, raises still another question: "why does the league office require the umpires to congregate in Amarillo when they're in this end of the league?"

When the umpires work a game here, they drive back to Amarillo immediately following the game even if they're due to return the following night.

In other words, the league is paying an extra 120 miles mileage when it isn't necessary. I'm sure Pampa can put the umpires up here as cheaply as Amarillo can.

The umpires, Hasse points out, don't spend a dime in Pampa unless it be for a coke at the concession stand.

And the umps don't usually buy their own drinks as they drop by the Oiler clubhouse and get a "free" one out of the supply that is there for the players' consumption.

TAKES ON HURRICANE

Ezzy Charles In Crucial Match

SYRACUSE, N. Y. —UP— Ezzard Charles seeks a victory that will move him closer to another shot at the heavyweight crown, but risks a defeat that could end his career Wednesday night when he tangles with madcap Tommy (Hurricane) Jackson at War Memorial Auditorium.

The 34-year-old Charles was rated a 11-5 favorite for the nationally televised bout, although 23-year-old Jackson is ranked third in the heavyweight division to Ezzard's sixth.

The fight offered a starting contrast in styles — Charles' orthodox smooth boxing maneuvers against Jackson's anything - goes technique that violates every maxim of boxing and features everything from deliberately taking punches because "they make me strong" to two-handed uppercuts.

Both battlers are on the comeback trail.

Charles, a veteran of 16 years in the ring who desperately wants a fourth chance to regain the heavyweight crown he once wore, has won four out of five fights this year, losing on a ninth-round kayo by Johnny Holman on April 27 but beating Holman on a decision in a return bout. Jackson has won all his five fights this year, and six in a row, with his best wins decisions over Archie McBride and Jimmy Slade.

Charles hopes that a victory would put him in line to meet the winner of the Sept. 20 heavyweight title bout between champion Rocky Marciano and challenger Archie Moore.

PONY BOX

PAMPA (5)

Player	AB	R	H	PO	A	E
Campbell, 1b	4	0	1	2	0	1
Conway, 2b-p	4	1	1	0	2	1
Eckroat, c	3	0	1	10	1	1
Duke, lf	3	0	1	3	0	0
Ingram, lf	0	0	0	0	0	0
Heiskell, 3b-ss	2	0	1	0	0	1
Haralson, rf	2	0	0	1	0	1
Stephens, cf	0	0	0	0	0	0
Gindorf, rf	2	1	0	0	1	0
Murray, ss-2b-p	1	1	0	2	1	0
Hill, 2b	1	0	0	0	0	0
Meyers, p	0	0	0	0	1	0
Ridgway, ss	1	1	0	0	0	0
Stripling, ss-3b	1	0	0	0	1	1
Totals	24	5	5	18	7	6

ABILENE (15)

Player	AB	R	H	PO	A	E
Schulle, rf-c	3	2	2	4	0	0
Williams, 1b	1	1	1	3	0	0
Flynn, 1b	2	1	1	1	0	0
Choate, 3b	1	1	1	0	0	0
Gunter, 3b	2	0	1	0	0	0
Armstrong, p	1	1	1	1	3	0
Evans, p	3	0	1	0	1	0
Martinez, ss	4	2	2	1	1	0
x—Lewis	0	0	0	0	0	0
Garner, lf	1	1	1	0	0	0
Wright, lf	1	1	1	1	0	0
Grant, 2b	2	0	0	1	0	0
Harrison, 2b	1	1	0	0	0	0
Wilson, c-rf	2	2	0	9	0	1
Austin, cf-p	4	1	1	0	0	0
Totals	28	15	13	21	5	1

x—Walked for Martinez in 6th.

PAMPA 000 051 0— 5
PAMPA 000 041 0— 5

RBI — Armstrong 3, Williams, Grant 2, Austin, Gunter, Campbell, Conway, Eckroat, Heiskell. 2BH — Garner. HR — Heiskell, Armstrong. SB — Choate, Eckroat, Schulle, Garner, Evans, Wilson, Williams, Austin, Stephens, Wright. SAC — Williams. LOB — Pampa 4, Abilene 6. SO — Armstrong 0, Evans 12, Meyers 0, Murray 1, Conway 12. HO — Armstrong 0 for 0 in 1; Evans 5 for 5 in 5; Austin 0 for 0 in 1; Meyers 3 for 5 in 1-3; Murray 1 for 4 in 1-3; Conway 9 for 6 in 5 1-3. WP — Murray, Conway 2; W — Evans; L — Meyers; Balk — Murray. U — Steiner, Long, Putman, Boyd. T — 1:47.

Emmet Allen
and His
Sunset Ramblers
NOW
APPEARING
Every Saturday and Tuesday
at the
ROCKET CLUB
Pampa, Texas

WTNM Race Tight As Leaders Lose

By UNITED PRESS

The tight West Texas-New Mexico League, where only 11 1-2 games separate first from last place, proved it again Tuesday night when all second-division teams scored wins over first division clubs.

El Paso dropped Amarillo 5-4, Plainview beat Albuquerque 1-0, Lubbock stopped Pampa 5-4 and Clovis defeated Abilene 10-6.

When the action cleared Plainview had moved into fourth place and Clovis to fifth. Abilene fell from fourth to sixth.

Wednesday night Clovis goes after the leading Gold Sox at Amarillo, Lubbock will play at Abilene, Pampa at Plainview and Albuquerque at El Paso.

Lubbock extended Pampa's losing streak to seven straight games. Ronnie Peterson hurled a seven-hitter to win on his mates' nine-hit attack on loser Red Dial. Curtis Hardaway and Dial hit homers in the losing Oiler cause. All Hubber runs were unearned on three Pampa errors.

Catcher Jim Mangan hit a double to score Chuck Lehrmann from second base in the eighth inning for El Paso's second straight win over Amarillo Lehrmann won his 13th game. Andy Bush was the loser. Bobby Brown slugged a grand slam home run for the Texans.

Bob Upton outpitched Henry Overin for a Plainview shutout over Albuquerque. The Ponies' lone run in the eighth inning came on two singles and a sacrifice. Upton was in danger only twice, striking out the side after the bases were loaded to get out of one jam.

Clovis scored five runs in the first inning and coasted to victory over Abilene. The Pioneers played errorless ball and got four double plays. Jerry Dale was the winner. Ken Wade took the loss. Rudy Tanner homered for Clovis.

SCORES BY INNINGS

Amarillo	001 001 200	4	8 1
El Paso	000 400 01x	5	5 2
Bush and Thomas; Lehrmann, Ramsey and Mangan.			
Abilene	000 300 201	6	16 7
Clovis	502 100 02x	10	16 0
Wade, Santa, Rainey and Goza; Dale and Benites.			
Plainview	000 000 010	1	5 0
Albuquerque	000 000 000	0	4 0
Upton and Palmer, Overin and Choukalos.			

Hubbers Sweep Series On Unearned Runs, 5-4

By BUCK FRANCIS
Pampa News Sports Editor

Lubbock didn't earn a run last night but the Hubs nevertheless handed the Oilers their seventh straight setback by taking advantage of loose defensive play of the locals, winning by 5-4, before 1,006 paid admissions at Oiler Park.

The attendance figure last night kept the 1,000 or better streak going. The Oilers have now drawn 1,000 or more paid admissions for 16 consecutive home games.

The Oilers left this morning for Plainview where they'll open a two-game series with the Plainview Ponies. Tom Pollett will be the starting Oiler hurler for the series opener at Plainview.

Tommy Harrison, newly acquired lefthander, will probably start the second game of the series Thursday if he reports from Shreveport in time.

Despite last night's loss, the Oilers remained only one game out of first place. Leading Amarillo bowed to El Paso for the second straight time while second place Albuquerque, only one-half game out, lost to Plainview, 1-0.

All three of the top teams, Amarillo, Albuquerque and Pampa have each won the same number of games — 56. But the Dukes and Oilers, by virtue of having played more games, are behind the Gold Sox in the loss column.

Except for costly errors, Red Dial would have had his fourth shutout of the season tucked under his belt in last night's game.

But the Oilers were guilty of three errors and all three figured in the Hub run-making.

The Oilers, meanwhile, earned all four of their runs and Dial, instead of winning, 4-0, lost his 11th game of the season, 5-4, on five-unearned runs.

Three of the Oiler runs came on homers. Curtis Hardaway blasted his 30th of the season in the third inning with Dub Graves, who had doubled, on base, and Dial slammed his fourth of the season in the seventh with none on.

Hardaway's wallop gave Oilers a 2-1 lead. The Oilers made it 3-1 in the fifth on a triple by Rach Slider and a single by Graves.

But the roof fell in on the Oilers in the seventh when Lubbock tallied three times to go ahead, 5-3. An error by the usual smooth fielding Pete Carmona at second base opened the door to the Hubs seventh inning rally.

Carmona's error let Everett Moore get on and Dial took care of the next two which should have retired the side without a run scoring. But singles by Bobby Scott, Bob Fernandez and Hank Robinson coupled with a walk to Red McQuillen and a passed ball let in three Hub runs, putting Lubbock ahead, 5-3.

The box:

LUBBOCK (5)

Napalatino, ss	5	0	1	1	6	0
Scott, 2b	5	1	3	5	2	0
Fernandez, 1b	5	2	1	9	0	0
McQuillen, rf	4	0	2	0	0	0
Robinson, c	4	0	1	4	0	0
Lorenzo, cf	3	0	0	4	0	0
Kordas, 3 b	4	1	0	2	4	0
Moore, lf	4	0	1	2	0	0
Peterson, p	4	1	0	0	2	0
TOTALS	38	5	9	27	14	0

PAMPA (4)

Slider, ss	5	1	2	1	4	0
Graves, cf	4	1	2	1	0	0
Hardaway, 3b	4	1	1	2	2	1
Fortin, 1b	4	0	0	10	0	0
Halter, lf	4	0	0	1	0	1
Hairston, rf	2	0	0	2	0	0
Carmona, 2b	4	0	0	4	3	1
Martin, c	3	0	1	6	0	0
Dial, p	4	1	1	0	6	0
TOTALS	34	4	7	27	15	3

Pampa 002 010 100—4
Lubbock 010 001 300—5

RBI — Moore, McQuillen, Fernandez, Robinson, Hardaway 2, Graves, Dial. TBH — McQuillen, Graves. Three BH — Slider. HR—Hardaway, Dial. DP — Dial to Carmona to Fortin. SO by Peterson 4, Dial 6. BOB — Peterson 4, Dail 2.PB—Martin 2. LOB — Lubbock 8, Pampa 7,. WP — Peterson, Dial R—ER—Peterson 4-4; Dial 5-0. WP — Peterson (2-1) LP—Dial (15-11). Time — 2:05. U — Helkie and Mazus. Att — 1,006.

ON THE HOUSE — Mish Tenney gives Swaps a drink of water at Chicago's Washington Park, where the Kentucky Derby winner goes in the American Derby, Aug. 20. The big chestnut is scheduled to tackle Nashua in their widely-ballyhooed match race, Aug. 31.

Collins' 2 HRs Wins For Yanks

By UNITED PRESS

Profession odds-makers in Las Vegas made the second-place Yankees 7-5 favorites Wednesday to win the American League pennant and it looks like they knew what they were doing because the weakest hitter in the lineup can break up a ball game like Joe Collins did Tuesday night.

Going into the game with the Indians, Collins was low man on the Yankee totem pole with an unimposing average of .209.

Collins began boosting that mark with a home run in the first inning and by the time he hit his second homer of the game in the 10th, the Yankees had a sorely-needed 2-1 victory and his average was up to .221. That mark is still the lowest among the Yankee regulars but no one is complaining.

For Collins' second circuit, and his third hit of the game, snapped a 1-all deadlock that existed since the first inning and kept the Yankees hot on the heels and only one game behind pace-setting White Sox, who squeaked through to a 2-1 triumph over the Red Sox.

Byrne Wins Over Wyn

Southpaw Tommy Byrne outduelled Early Wynn in the Yankee victory, yielding Cleveland's only run in the first inning on a leadoff triple by Al Smith and sacrifice fly by Bobby Avila.

Gangling Connie Johnson was the wining pitcher for the White Sox although he departed in the ninth after Jim Piersall singled with two out. Faye Throneberry then tripled off Morris Martin but Dixie Howell came in to get Eddie Joost for the final out. Jim Rivera's fourth inning homer proved the winning margin.

The Tigers blew a six-run lead but rallied for three runs in the ninth to tick the Senators 13-10. Harvey Kuenn paced Detroit's 17 hit attack with two doubles and two singles.

In other games, the Orioles beat the Athletics 5-1, while the National League saw Milwaukee defeat first-place Brooklyn 5-3, the Giants beat the Cards 5-0, the Cubs win 12-4 over the Pirates, and Cincinnati take a pair from Philadelphia, 2-0 and 4-0.

Brooklyn Drops One

Milwaukee rallied for four runs in the eighth inning to defeat first-place Brooklyn with the help of Eddie Mathews' 28th and 29th homers of the campaign. Don Zimmer's throwing errors with two out in the eighth enabled the Braves to score their winning runs. Duke Snider slammed his 36th homer in the fifth frame off starter Bob Buhl.

Cincinnati stretched its winning streak to seven straight games by beating Philadelphia twice. Gus Bell drove in both runs in the opener and three more runs in the nightcap with his 17th and 18th homers.

Shortstop Ernie Banks tied a major league record with his fourth grand-slam of the season to help the Cubs beat the Pirates 12-4. Banks' 32nd homer was the key blow in a six-run fifth inning for Chicago. Bob Rush was the winning pitcher.

Tuesday's Star

Gus Bell, who drove in a total of five runs to lead the Redlegs to a pair of victories over the Phillies.

Read The News Classified Ads

STANDINGS

By UNITED PRESS

WEST TEXAS-NEW MEXICO

Team	W	L	Pct.	GB
Amarillo	56	45	.554	...
Albuquerque	56	46	.549	½
PAMPA	56	47	.544	1
Plainview	50	51	.495	6
Clovis	49	51	.490	6½
Abilene	50	53	.485	7
El Paso	46	58	.442	10½
Lubbock	45	57	.441	11½

Tuesday's Results

El Paso 5, Amarillo 4.
Plainview 1, Albuquerque 0.
Lubbock 5, Pampa 4.
Clovis 10, Abilene 6.

Wednesday's Schedule

Lubbock at Abilene.
Pampa at Plainview.
Clovis at Amarillo.
Albuquerque at El Paso.

AMERICAN LEAGUE

Team	W	L	Pct.	GB
Chicago	63	39	.618	...
New York	63	41	.606	1
Cleveland	62	42	.596	2
Boston	60	44	.577	4
Detroit	56	47	.544	7½
Kansas City	43	61	.413	21
Washington	35	68	.340	28½
Baltimore	31	71	.304	32

Tuesday's Results

Detroit 13, Washington 10.
Baltimore 5, Kansas City 1.
New York 2, Cleveland 1.
Chicago 2, Boston 1.

Wednesday's Schedule

Cleveland at New York — Garcia (7-10) vs. Turley (11-9).
Chicago at Boston — Trucks (10-6) vs. Parnell (2-3).
Detroit at Washington (night)—Lary (10-11) vs. Abernathy (3-3) or Porterfield (9-13).
Kansas City at Baltimore (2, twilight-night) — Kellner (6-7) and Ceccarelli (2-5) vs. Zuverink (0-6) and Dorish (5-3).

NATIONAL LEAGUE

Team	W	L	Pct.	GB
Brooklyn	72	33	.686	...
Milwaukee	58	46	.558	13½
New York	56	50	.528	16½
Philadelphia	53	57	.482	21½
Chicago	51	57	.472	22½
Cincinnati	49	56	.467	23
St. Louis	45	56	.446	25
Pittsburgh	39	68	.364	34

Tuesday's Results

Cincinnati 2-4, Philadelphia 0-0.
Chicago 12, Pittsburgh 4.
Milwaukee 5, Brooklyn 3.
New York 3, St. Louis 0.

Wednesday's Schedule

Pittsburgh at Chicago (2) — Kline (6-11) and Face (1-3) vs. Jones (9-15) and Davis (5-6).
New York at St. Louis (night)—Jackson (5-7) vs. Hearn (11-10) or Giel (3-3).
Brooklyn at Milwaukee (night) — Erskine (9-4) or Podres (8-6) vs. Crone (6-4).
Philadelphia at Cincinnati (night) — Kuzava (1-0) or Roberts (16-9) vs. Collum (9-5).

TEXAS LEAGUE

Team	W	L	Pct.	GB
Dallas	76	49	.608	...
San Antonio	74	50	.597	1½
Houston	64	59	.520	11
Shreveport	64	60	.516	11½
Tulsa	62	59	.512	12
Fort Worth	62	63	.496	14
Oklahoma City	52	69	.430	22
Beaumont	39	84	.317	36

Tuesday's Risults

Dallas 13, Houston 0.
San Antonio 6, Fort Worth 4.
Oklahoma City at Beaumont, ppd, rain.
Tulsa at Shreveport, ppd, rain.

Wednesday's Schedule

Oklahoma City at Beaumont.
Tulsa at Shreveport.
Dallas at Houston.
Fort Worth at San Antonio.

UP FOR GRABS—Players can be hurt when they get their signals crossed on a fly ball. Yogi Berra and Bill Skowron of the Yankees narrowly missed knocking heads or worse on a foul pop at the Stadium. They nearly collided when both kept their eyes on the ball, the catcher leaping away barely in time as the big first baseman made the catch.

TODAY'S SPORTRAIT

Banks Heads For Shortstop HR Mark

By ROBERT KLAVERKAMP

CHICAGO —UP— General Manager Frank Lane of the Chicago White Sox said a month ago if he could have his pick of any player in the National League, it would be the Cubs' Ernie Banks.

Banks, Cubs' 24-year-old shortstop, is making Lane's judgment look better every day, and Lane is conceded to be one of the best judges of baseball talent in the game. But Wid Matthews, personnel director of the Cubs, doesn't mind in the least. He signed Banks to a Cub contract in the shadow of Comiskey Park, home of the White Sox.

Banks is almost a cinch to break the major league record for home runs hit by a shortstop in his sophomore year in the big time. He has 32 and needs only eight more in 46 games to eclipse the 39 hit by Vern Stephens of the Boston Red Sox in 1949.

Ernie doesn't know himself why he's suddenly hitting so many homers. Only Ted Kluszewski, Duke Snyder and Willie Mays have hit more.

"I never was a home run hitter," Banks said. "I'm just meeting the ball."

"And I'm not trying for any record either," Banks was quick to add. "We want to finish in the first division, and that's what I'm trying for with the rest of the team."

Manager Stan Hack showed his faith in Bank's clutch hitting ability when he promoted him to cleanup spot. Banks now leads all Cubs with 74 runs-batted-in and is sixth in that department in the National League. Kluszewski is the only other member of a second division team with a better record.

And Banks is just as valuable to the Cubs for his spectacular fielding. Banks and Gene Baker are rated one of the best double play combination in the majors.

Oddly, Banks never played baseball in high school or in the minor leagues. John Carter, owner of the Amarillo Colts, a barnstorming semi-pro team, saw him playing softball in 1947 in his home town of Dallas.

Carter asked him if he would like to play baseball and Banks said yes. He played with Amarillo two years and joined the Kansas City Monarchs in 1950 before spending two years in the Army.

Matthews signed him to a Cub contract in 1953 after he saw him play in the East-West Negro baseball classic in Comiskey Park. Banks signed for $2,000 and hit .314 for the Cubs in 10 games at the tail end of the '53 season.

Last year in his rookie season he hit .275, drove in 79 runs and hit 19 homers, and made Cub fans exclaim that he was the best Cub shortstop since the days of Billy Jurges.

Lane didn't mince words when he said he'd pick Banks over Stan Musial, Kluszewski, Snider and all the rest of the NL stars.

"Banks has solved the Cubs' shortstop worries for the next 10 years," Lane said. "Anybody that can hit and play shortstop like Banks is better than all the rest. And he is only 24."

And Banks hasn't done anything in the last month to make Lane change his mind.

Indianapolis Parades Many To The Majors

INDIANAPOLIS —UP —Probably no minor league baseball team in recent years has sent so many red-hot prospects to the majors at one time who "made it stick" than the Indianapolis Indians.

Just think where the Hoosier Tribesters would be now had they retained the services of lefty Herb Score, Sam (Toothpick) Jones, Harry Malmberg, Hank Foiles and Harry Simpson.

It's hypothetical, of course, but instead of wallowing deep in seventh place in the American Association chances are they'd be leading the pack just as last year.

General Manager Eddie Stumpf who likes a winner as much as the next fellow, isn't too downcast, however.

"It's a cycle that comes every three or four years," he said. "Last year won won the pennant by 10 1-2 games and you have to have ball players to stay up there."

They broke up the Indians last winter and you don't replace such talent in one season.

On top of that, outfielder Jim Dyck was the leading batter in the association when Cleveland sold his contract to the Baltimore Orioles recently.

So for the time being it looks dark for the Hoosiers, but club officials remind they have succeeded in developing fine talent for the "big-time — their No. 1 assignment.

Making players out of kids and sending them "upstairs" makes for ulcers but Manger Kerby Farrell has said repeatedly he has never stood in a player's way to make the grade.

What about the future?

It's mostly up to Cleveland, said Stumpf, but he indicated he does not expect much help anymore this season, especially with the big leaguers battling for the American League crown.

Flam Faces Tough Row In Eastern Meet

SOUTH ORANGE, N.J. —UP— Herb Flam of Beverly Hills, Calif., appeared to be the seeded player in greatest danger of elimination Wednesday as play reached the third round in men's singles in the Eastern Grass Courts tennis championship.

Flam, seeded sixth here and ranked 11th among the nation's players, drew as his rival for a berth in the quarterfinals English champion Roger Becker.

Becker, seeded second among foreign entrants, proved his good form Tuesday by rallying to beat impressive newcomer Barry MacKay of Dayton, Ohio, 6-4, 1-6, 6-2. Flam advanced with a strong 6-3, 6-2 victory over Reynaldo Garrido of Cuba.

Other leading men's matches Wednesday included: Secondseeded Vic Seixas of Philadelphia vs. Cliff Mayne of San Francisco; third-seeded Ham Richardson of Baton Rouge, La., vs. Ed Kauder of Los Angeles; and fourth-seeded Ed Moylan of Trenton, N.J., vs. Hal Burrows of Charlottesville, Va.

Tuesday's biggest upset saw Bob Flakenburg of Brazil, the 1948 Wimbledon champion who formerly resided in Beverly Hills, Calif., beaten easily in straight sets by Sam Giammalva of Houston 6-1, 6-2. Falkenburg was simply overwhelmed by the sharp-hitting young Texan.

Seixas, favored for the title here because of the withdrawal of injured Tony Trabert — and an increasingly important figure in U.S. Davis Cup plans for the same reason, had first-set trouble Tuesday before defeating Bob Walraven of Oklahoma City 6-4, 6-1.

In other leading matches Richardson was extended to beat John Been of Shawnee, Okla., 8-6, 6-4, and top foreign-seeded Kurt Nielsen of Denmark had to come from behind to beat Richard Schuette of Houston 5-6, 6-4, 6-3.

Read The News Classified Ads

Doby Equals AL Errorless Record

NEW YORK —UP— Centerfielder Larry Doby of the Cleveland Indians has equalled an American League record by going 157 straight games in the outfield without making an error, but he's not too happy about it.

Doby handled seven chances perfectly, including two spectacular catches, in Tuesday night's 2-1, 10-inning loss to the Yankees to tie the mark set by Sam Mele during the 1953 and '54 seasons with Chicago and Baltimore.

"What good is a record like that?" Doby asked bitterly in clubhouse after the game. "Better I make an error and we win the game."

Two Americans Eliminated

HAMBURG, Germany —UP— Budge Patty of Los Angeles and Paris, was the only American in the men's doubles semifinals of the Hamburg International tennis tournament Wednesday. Patty advanced with partner Baron Gottfried Von Cramm of Germany Tuesday while Americans Art Larsen of San Leandro, Calif., and Bob Perry of Los Angeles were eliminated.

PRO FOOTBALL BRIEFS

Waterfield Returns To Help Coach LA

REDLANDS, Calif. —UP— Bob Waterfield, former Los Angeles Rams star who was one of the National Football League's top passers and kickers during his playing days, returns to the club shortly to help tutor Les Richter.

Rams Coach Sid Gillman said Tuesday he plans to use Waterfield's services in helping Richter become a better field goal and conversion kicker. Last year Waterfield helped Richter in place kicking.

LAKE FOREST, Ill. —UP— Arnold Rodez, a six-foot-five, 272-pound guard who recently was separated from the service, continues to amaze the Chicago Cardinals coaching staff with his amazing speed.

Rodez, who played his college ball at little Virginia Union, again impressed Tuesday while working from the middle guard position on the defensive line.

HIRAM, Ohio—UP—Fred (Curly) Morrison, a five-year veteran of the National Football League, appears to have clinched the No. 1 fullback position on the champion Cleveland Browns.

Morrison, in his second year with the Browns after three years with the Chicago Bears, has been running well in workouts. In addition, he is a fine punter and may replace Horace Gillom in that department.

LOS ANGELES —UP— Halfback Knorb Hecker, who left the Washington Redskins to play Canadian football, is expected to rejoin the club here later in the week.

Hecker played three seasons with the Los Angeles Rams and after being traded to the 'Skins at the start of the 1954 season, he jumped to Toronto and later moved to Ottawa before deciding to come back to the NFL. He more than likely will be used on the defensive platoon.

MORAGA, Calif. —UP— Halfback Hugh McElhenny, who is nursing a badly bruised side, will sit it out Sunday when the San Francisco Forty-Niners open their exhibition schedule against the Washington Redskins.

McElhenny's spot will be filled by Billy Tidwell, former Texas Aggie star. Y. A. Tittle, John Henry Johnson and Joe Perry round out the offensive backfield.

SALEM, Ore. —UP— The New York Giants, who have been caught short at the offensive halfback post several times appear to have come up with a fine running back in Jimmy Patton of Mississippi.

Patton, the Giants' number eight draft choice last January, was regarded as strictly a defensive halfback but he has impressed Coach Jim Lee Howell with his speed on offense.

RENSSELAER, Ind. —UP— The Chicago Bears have so many fullbacks that Coach George Halas has switched one of them — roodie Rick Casares — to halfback.

In addition to Casares and No. 1 fullback Chick Jagade Halas has Joe Furtonato and Andy Kozar, both of whom have been giving Jagade a keen battle for the regular job.

WESTMINSTER, Md. —UP— It still is a tossup as to who has the lead for the No. 1 quarterback job for the Baltimore Colts.

Both Gary Kerkorian and Jack Scarbath have put on fine performances to date. Coach Weeb Ewbank also has Ray Graves of Texas A&M, Don Engels of Illinois and George Shaw of Oregon to pick from.

AGONY TRAIL—Cary Middlecoff shows that professional golf's tournament trail isn't all smiles and winner's checks. The Memphis swinger goes through the agony of a guy in a dental chair when he misses a putt or tries body English.

Texas League Lines

SCORES BY INNINGS

Dallas ..... 305 302 000—13 16 2
Houston ..... 000 000 000— 0 7 0
Murff, Wilbur 7 and Murray, Jackson 6; Schultz, Hoitsma 3, Piercey 5, Beard 8 and Smith. HR: R. Murray Da 1st, none on; Knoblauch Da 1st, on. WP: Murff. LP: Schultz.

Fort Worth ..... 00 020 000—4 10 0
San Antonio .... 003 010 002—6 10 0
Harris and Pignatano; Locke and aMsterson. HR: Williams FW 3rd, one on; Gray FW 5th, one on. Segrist SA 9th, one on.

Okla. City at Beaumont, ppd., rain.
Tulsa at Shreveport, ppd., rain.

FIGHT RESULTS

By United Press

HARTFORD, Conn. — Chico Vejar, 149, Stamford, Conn., outpointed Viv Cardell, 148, Hartford, Conn., 10.

MIAMI BEACH, Fla. — Bobby Dykes, 161, Miami, Fla., outpointed Pedro Gonzales, 161½, Rankin, Pa., 10.

DETROIT — Eddie Lee Walker, 189½, Detroit, outpointed Don Jasper, 190½, Duluth, Minn., 6; Dick Ramazett, 131, Detroit, outpointed Fitzie Fitzpatrick, 126½, Chicago, 6.

SAN JOSE, Calif. — Claco Andrade, 135½, Compton, Calif., KO'd Eddie Chavez, 136½, San Jose, 6.

RICHMOND, Calif. — Nunu Randle, 132, Richmond, KO'd Alex Fimbres, 132, Phoenix, Ariz., 4.

HONOLULU — Leo Espinosa, 114, Philippines, outpointed Takeshi Yamaguchi, 114, Japan, 10.

Rough Riders Sign Barwegan

OTTAWA —UP— Dick Barwegan who played in the National Football League for nine seasons with several clubs, has joined the Ottawa Rough Riders of the Big Four Football League. Barwegan, a 235-pound guard, played his college ball at Purdue university.

Infielder Dropped from Roster

CLEVELAND —UP— Infielder Bobby Young, who came to the Cleveland Indians earlier this season in a deal with the Baltimore Orioles, has been removed from the club's roster and is expected to be assigned to a minor league club. Young, who had been waived on by all other major league teams, was taken off the roster to make room for newly-acquired pitcher Sal Maglie.

Bud Seeks Defensive Players When Scouting For Talent

By ED FITE

SAN ANTONIO —UP— Oklahoma's Bud Wilkinson, called by some of his fellow-coaches the "best offensive coach in the business," actually seeks the "22 best defensive players" he can find then teaches them to play offense.

That he is a past master at this strategy is proven by a record of seven straight Big Seven Conference football titles plus a co-championship in his first and only other year as a head coach at Oklahoma. His teams have won 60, tied three in 70 games.

The genial young Bernie Bierman protege from Minnesota told interviewers at a coaching school here that he oprated on a theory that poor defenses cause you to lose games.

A Little Difference

"And, coaches don't get fired for 0-0 tie games, but you lose one 50-0 and see what happens," he said.

It was for this reason, he said that he and his recruiting staff try to make sure a prospect is a good defensive player, first of all.

"If he's a good defensive player," Wilkinson said, "you can pretty well bet that he's got the fire, grit and natural ability that will enable us as coaches to make an offensive player out of him.

"It takes more morale to play defense than it does offense," he said, "and it also calls for more individual ingenuity.

"Offensive players have their pattern of play diagrammed out for them and more or less have to follow a set pattern, but, the man on defense has to think fast to meet unexpected offensive situations. There's no real pattern on defense."

Wilkinson explained that when you're playing a good team, the defensive man must figure that he's sure to get blocked.

"But, the men we want are the ones who have the grit (guts) to take the block and still keep going after the tackle."

The coach explained that he worries more about his defensive secondary than his line.

"A lineman can make a mistake and it probably will cost you only six to eight yards, but a comparable error by the secondary man will cost you six points most of the time.

Wants Hot Backfield

"But, defensively or offensively, I'd rather have a cold line and a hot backfield than vice versa any time," he said.

GEORGE NEEF SELLS INSURANCE

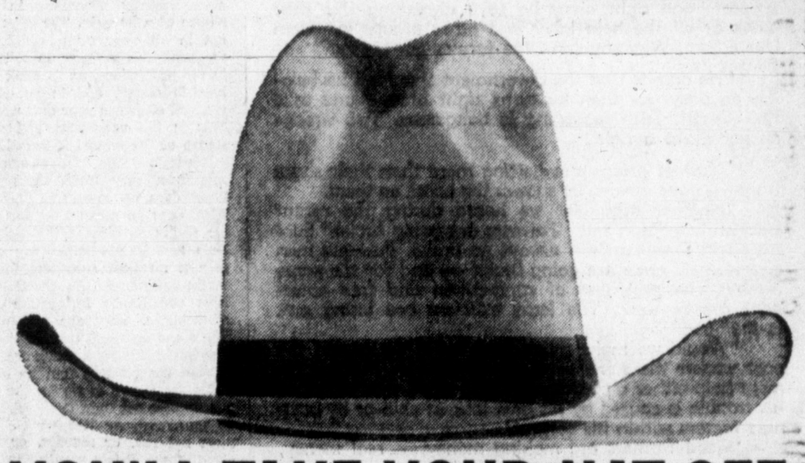

YOU'LL TAKE YOUR HAT OFF

TO THE GREAT STRAIGHT FROM KENTUCKY

Deep into the heart of Texas...comes this fine, famous bourbon in a lighter, milder proof. JAMES E. PEPPER 86 proof Straight Kentucky Bourbon. Tonight—discover the body and boldness only a Kentucky "Straight" can offer.

JAMES E. PEPPER

KENTUCKY STRAIGHT BOURBON WHISKEY, 6 YEARS OLD, 86 PROOF • JAMES E. PEPPER & CO., LEXINGTON, KY.

Cowboy Boots

• Get Them at Smith's Shoes!
• Wear Them to the Rodeo!

BOOTS — AND MORE BOOTS — Smith's Quality Shoes has the most complete stock of boots we ever had. Lots of new patterns to choose from: like the Spread Eagle, the all-over stitch, fancy inlay and many others.

Also many styles for men, women and children in fancy patterns.

Colors of Black and White
Brown and White
Brown and Beige, and Red

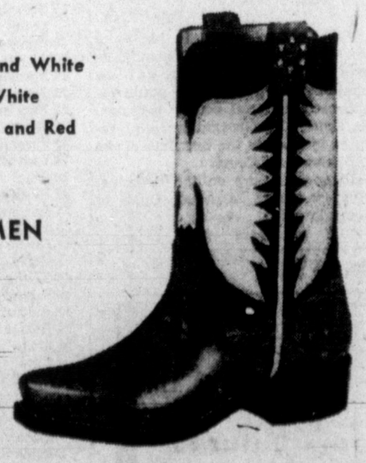

BOOTS FOR MEN AND WOMEN
$19.95 pair
BOOTS FOR CHILDREN
$6.50 pair — $11.95 pair

Smith's Quality Shoes

207 N. CUYLER "Your Family Shoe Store" PHONE 4-5321

ROUND UP THE GANG!
Come to
PAK-A-BURGER
1608 N. Hobart Phone 4-2865
Before And After The Rodeo!
Phone In — Have Your Order Ready When You Arrive!

The Pampa Daily News

One of Texas' Five Most Consistent Newspapers

We believe that one truth is always consistent with another truth. We endeavor to be consistent with truths expressed in such great moral guides as the Golden Rule, the Ten Commandments and the Declaration of Independence.

Should we, at any time, be inconsistent with these truths, we would appreciate anyone pointing out to us how we are inconsistent with these moral guides.

Published daily except Saturday by The Pampa Daily News, Atchison at Somerville, Pampa, Texas. Phone 4-2525, all departments. Entered as second class matter under the act of March 3, 1878.

SUBSCRIPTION RATES

By CARRIER in Pampa, 20c per week. Paid in advance (at office) $3.90 per 3 months. $7.80 per 6 months. $15.60 per year. By mail $7.50 per year in retail trading zone. $12.00 per year outside retail trading zone. Price for single copy, 5 cents. No mail orders accepted in localities served by carrier.

Not Long For Job

We have a feeling that M. H. Banner, Scott County, Illinois, farm advisor, is not long for his job. Listen to this:

"I am not a student of political sciene. But I believe that every ACP check a farmer endorses will some day be used against him as evidence that he agrees the government has an interest in his land and therefore a right to some control over its use. Thus, every check becomes a milestone on the road to socialism — government ownership of land and productive wealth."

Writing in the Prairie Farmer, national farm magazine, Farm Agent Banner sounds a true note of warning to those who are looking to a paternalistic government to take care of them — whether it be in the field of agriculture or some other field.

Banner views it this way:

"Price support arguments usually start a whole chain of fuzzy thinking. Talk to anyone who's 'for' price supports and right away he says something like this: 'Look at all the help labor and other groups get from Uncle Sam. Why shouldn't the farmer get his cut?'

"He admits that the government shouldn't be helping anybody but then he turns right around and asks for himself. Such reasoning is dangerous. Two wrongs do not make a right.

"If other groups are getting more than their share from the government, let's lower the boom on them.

"Another argument we heard during the recent election campaign was: 'Farmers are going broke.' Sure they are. Free men will always go broke. Business men and farmers alike are going broke — and for the same reason: The principles of competition and free enterprise are at work. The least efficient are losing out. Is that bad?

"Would we make much progress if we reward the poor worker the same as the good? Should the government help either a poor farmer or barber, when most of his trouble is caused by his own lack of skill or by business factors within his control?

"Good farmers are making money — real money, by following the best practices and doing a good job of management. They have enlarged their opportunities and are using to the full their unequalled educational and service advantages.

"The good farmer is also a good thinker. He knows that to help anyone who is not doing his best is to destroy initiative and lower efficiency. Did the dairyman cull out the low-producing cow when he had a high, guaranteed price?

"So much for price supports. What about ACP payments? Are they a curse or a cure? Are they 'of great value in getting the farmer to adopt better methods'? Or do they merely keep him in the harness while he drags agriculture down toward the peasant level?

"At best, these payments are poor public relations. Labor and other non-farm groups look at the total cost to the taxpayer and yell loudly. They fail to realize that out of the dollars which the program costs only pennies ever get into the farmer's pocket. Yet farmers are blamed for the whole bill.

"The effect of the payments, if not their purpose is to divert attention from the fact that the farm program has failed miserably to solve the basic ills of agriculture. ACP payments confuse the issue, muddy the water. They treat the symptom rather than the disease.

"Still worse, they befuddle farmers and divide them until they no longer agree on what their trouble really is.

"The worst feature is that it questions a farmer's honesty or his sanity. The application forms contain a statement that the farmer would not carry out the listed conservation practices without federal aid. Let's take a closer look at this.

"Popular projects on the docket in Illinois are the 'initial' application of lime and rock phosphate. 'Initial' means that these are new practices, that they have not been used before under the ASC program. Since they change the name every year or so (it used to be AAA, PMA, etc.) it is easy for a farmer to say he's never used lime before (under ASC) even though that particular field may have been limed twice or more under some previous program.

"How can lime and phosphate be thought of as 'new' practices, when we've known about them and the good results possible from their proper use for so many years? Research has shown that, where they are needed, their use will return about 15 to 1 on the investment; that is, every dollar spent will return 15. Knowing this— and it is common knowledge among farmers who read or talk or listen to the radio — how can any farmer truthfully say he wouldn't use lime or phosphate?

"How can he sign the required statement without making himself out either a fool or a liar? Yes, those are two bad words. But the situation I described in using them is even worse. And it has governmental sanction.

"What does it do to a farmer — deep down inside — to have his arm twisted in such a way just to get a few dollars for something he knows darned well he would do anyway? What will he shut his eyes to next? Where will all this sort of thing end?"

THE Cracker BARREL

How can America speak for humanity if it ignores what happens to human beings? On July 11 the United Press interviewed a Viennese woman who had been a political prisoner of the Russians for ten years. She was one of fifty women confined with 2,000 male criminals at Petschora. The men were permitted to gamble for possession of the women. During the day the women worked twelve hours building a railroad. One of their tasks was to mix cement with their bare hands. In winter their light clothing froze to their backs. That's what's been happening to people in the satellite countries and that's what makes it all seem so futile. You can't speak for humanity and ignore human beings at "The Summit" or any place else.

JONATHAN YANK

BETTER JOBS

By R. C. HOILES

"Ethics As A Religion"

An acquaintance of mine loaned me a book called "Ethics as a Religion." It was written by David Saville Muzzey. Muzzey has written a lot of history textbooks used in government schools. After I read this book, I can see why the youth of the land is not very well versed in American history. After having read this book, I really still do not know what he means by ethics as a religion.

In the first part of the book he writes:

"First, Ethical Culture is a creedless religion;***

"Second, Ethical Culture insists that man has the capacity as well as the duty to lead a righteous life.***

Golden Rule Unsatisfactory

"Third, since the attainment of ethical statue is the chief end of life, the development of these latent capacities in one's self and in others is the serious task of the adherents of ethical religion. And the method which it prescribes for the accomplishment of this task differs from the two rules of conduct most generally recommended; namely, the categorical imperative of Kant and the Golden Rule of the Gospel. The former bids us so to act that our conduct could be taken as the universal norm; the latter bids us to do to others as we would have them do to us. But neither counsel is quite satisfying. For no sane man would presume to set up his own conduct as a pattern to be followed. Nor should our treatment of others be based on what might be expected from them under different circumstances. This is unrealistic and even suggests something in the nature of a bargain. The rule: So act in all your relationships, in the family, in business, in politics, in the professions, as to elicit the best in others, and in so doing you will enchance your own worth. This is the very sum and substance of the ethical imperative."

Muzzey's "rule," it seems to me, is a very loose statement. What does he mean by "best"? What does he mean by "worth?" He seems to discard the Golden Rule and Kant's imperative and give a mystical substitute for a mathematical rule. But the Golden Rule and Kant's imperative are all-inclusive. They are universal. There are no exceptions of them. The Golden Rule is a check against a man doing things that he does not want others to do to him. If a man does not want to be robbed, or murdered, or lied about, he must not rob, or murder, or lie about others. It is a negative proposition as well as positive. If he wants someone else to give him something, he must give somebody else something.

While the book quotes a lot of gems from libertarians of the Ages, it is not at all specific. There is no principle or guide of human conduct. He lambasts authoritarian religions that have specific rules, but he sets down no specific rules as guides of human conduct. One cannot measure right from wrong unless there are specific guides to determine right from wrong, any more than he can measure distance without having a unit by which to measure.

What does the author mean by the following:

"Growth, not profession, is the test of a man's religion; and growth in character is the measure of that internal authority which bids him strive for moral perfection. Obedience to this authority, which is akin to what Quakers call the 'inner light,' is the chief duty of man."

He does not tell what "moral perfection" is and here he is advocating obedience to the "inner light," which he condemns when he discards the Golden Rule and says it is not a good guide of conduct.

And just think our children for years and years have been reading history books written by this "intellectual."

He constantly refers to democracy as being ideal, but he does not define what he means by democracy — whether he means the bare majority, or whether he means respecting the dignity and inalienable rights of other people.

Some Aphorisms

Later in the book he writes:

"The truth is that every affirmation carries with it a denial of some sort. If we affirm our belief in liberty, we condemn slavery in the same breath. If we affirm the absolute supremacy of ethics, we thereby relegate other aspects of religion, like creed and ceremony, to a subordinate place."

But he doesn't define ethics other than the science of right and wrong.

Then he writes:

"The God of Calvin was an oriental monarch, wrapped in majesty and power, requiring obeisance and adulation. And do we not see in the hymns sung in the churches today (with perhaps little realization of the significance of the words) the influence of this Asiatic idea of enthroned pomp and military prowess: 'Oh worship the King, all - glorious above,' 'Crown him with many crowns,' 'The Son of God goes forth to war,' 'Come, thou almighty King,' and many more of like tenor. The complement of this exaltation of the might of God has been the depreciation of man. In spite of the Psalmist's declaration, 'Thou hast made him little lower than the angels, and has crowned him with glory and honor,' orthodox Christianity has been savage in its denunciation of man as a corrupt being from birth, ruined by the fall of Adam."

(to be continued)

Report On Russian Farming

National Whirligig

South Protests Again At Trampling On Rights

By RAY TUCKER

WASHINGTON — Another rebel yell against the United States Supreme Court's alleged trampling on states' rights has been sounded in the South, and this time it consists of unanimous defiance of the nation's top tribunal by the Supreme Court of Georgia. And it involves a murder case, not the school desegregation issue.

Quoting the Constitutional Amendment which guarantees to the states all powers not delegated to the United States, Chief Justice Duckworth of the Georgia Supreme Court said:

"Even though executives and legislators, not being constitutional lawyers, might often overstep the foregoing unambiguous prohibition of Federal invasion of State jurisdiction, there can never be an acceptable excuse for judicial failure to strictly observe it.

This Court bows to the Supreme Court on all Federal questions of law, but we will not supinely surrender sovereign powers of this State."

The same complaint against recent Supreme Court decisions has been echoed by numerous other state judges, as well as by southern newspapers and numerous members of Congress. Not since F.D.R.'s court-packing attempt has the Supreme Court been under such heavy fire, but today the barrage is directed by eminent jurists, not by a headstrong and politically-minded President.

Since the Supreme Court is now in summer recess, its response and reaction, if any, will not be known until fall. Lawyers wonder what it will — or can — do in the face of this judicial rebellion.

The Georgia case involved the conviction of one Aubrey Lee Williams for murder by the trial court of the state, and it was affirmed by Chief Justice Duckworth's seven-man tribunal. The U.S. Supreme Court found fault with the trial proceedings, and remanded the case to the Georgia courts for a new trial.

Justice Duckworth, in his opinion, said the Williams' conviction was "supported by sound and unchallenged law," and he again reaffirmed the trial court's decision. In short, the Georgia tribunal refuses to execute the mandate of the U.S. Supreme Court.

In commenting on the defiance, Representative James C. Davis of Georgia said:

"Its members (the Supreme Court) have trifled with the Constitution. They have attempted to usurp legislative functions which they do not possess. They have attempted to amend the Constitution in effect, a right and a function which belongs to the States and Congress."

Davis praised the Georgia jurists for their "flat and courageous stand." Earlier, Senator James O. Eastland of Mississippi had questioned the mental fitness of certain Supreme Court members.

An Atlanta newspaper expressed the sentiment of a great deal of the Southern press when it said in an editorial:

"The Georgia Court has spoken out wisely and without reservation, and the people of Georgia are proud of their stand. We need more such forthright judges on the benches of our highest courts, and we need such constitutional authorities on the United States Supreme Court.

Senator Lyndon B. Johnson preserves his sense of humor, a great asset in his operations as Senate Majority Leader, while convalescing from a heart attack at Bethesda Naval Hospital.

Outside his family and Administrative Assistant, he is permitted only two visitors a day. Recently, a prominent Republican saw him to discuss important legislation. When two other visitors arrived, his physician protested that he was exceeding his daily quota.

"Oh, No!" said Lyndon, "Republicans don't count!"

MOPSY

The Doctor Says

By EDWIN J. JORDAN, M. D.

An extremely difficult problem for all concerned is posed by the writer of today's first letter.

Q—My mother is in a tuberculosis sanatorium and now wants to come home without the doctor's permission, since they say she is not completely cured. What do you think of this?—J. L.

A—Your mother would certainly stand a better chance of recovery if she remained in the sanatorium if that is what the doctors recommend. Furthermore, if her tuberculosis is not healed, she may be coughing the germs of the disease into the air and thus exposing others in your home if she returns. Either of these things would be an unfortunate price to pay for her natural desire to leave a sanatorium atmosphere and return to her family. Perhaps a little more patience for a longer stay is the answer; at any rate the whole situation should be discussed by you or other members of your family with the sanatorium doctors.

Q—Is it necessary for a person to remove their dental plates or bridge before going under an anesthetic?—F. J.

A—Assuming that you mean a general anesthetic, this is necessary. The reason is that while asleep under an anesthetic it is possible for the plate or bridge to become loose and get swallowed or inhaled with resulting serious complications.

Q—I have a two-year - old boy. Shortly after his birth I became extremely nervous but I snapped out of it quickly and have been feeling fine ever since. I have heard that reproduction does have that effect on some women and gets worse after each child. In view of this, would it be advisable for me to have another? Reader.

A—This is a most complicated question since it is impossible to tell just what you mean by the term "nervous attack." Pregnancy does not usually make a person more "nervous."

Radio Actress

ACROSS
1 Radio actress, Lynne ——
7 She is in radio ——
13 Teeth incrustation
14 Distant
15 Handled
16 Stage whispers
17 Scouting group (ab.)
18 Snooze
20 Abstract being
21 Speech
25 Sews lightly
28 Pass anew
32 Winged
33 French income
34 Leather thong
35 Bury
36 Evening party
38 Loaders
39 Snuffles
41 Bustle
44 Noise
45 Young goa'
48 Screed
51 Ridicule
54 Dealer
55 Make possible
56 Cars
57 Plant anew

DOWN
1 Pierce with a knife
2 Browns from the sun
3 Bear
4 Indonesian of Mindanao
5 Rodent
6 Tendencies
7 Dry goods dealer
8 Legal point
9 Friend (Fr.)
10 Fashion
11 Solar disk
12 Soap dish
19 Measure of area
21 Perfumes
22 Make deeper
23 Continued story
24 Exhausts
25 Fish
26 Singing voice
27 Hindu garment
29 Poker stake
30 One who (suffix)
31 Weights of India
37 Ducks
38 Uncle
40 Six (Roman)
41 Pewter coins of Thailand
42 Dreadful
43 Mouthward
45 Ulcerated chilblain
46 Unoccupied
47 Act
49 Girl's name
50 Low haunt
52 Compass point
53 Short-napped fabric

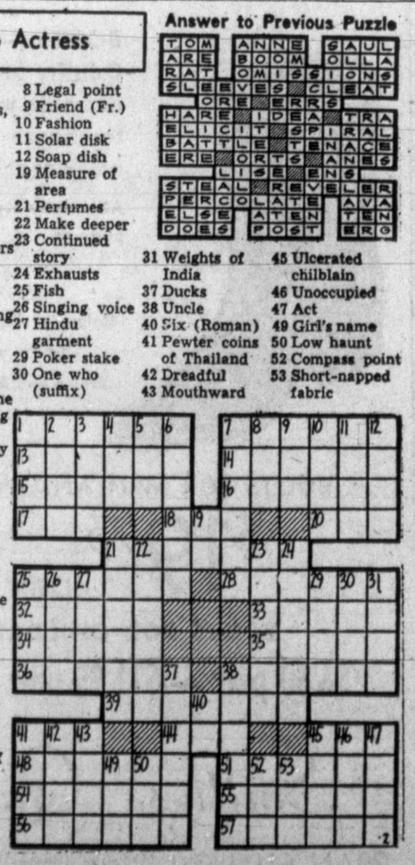

Answer to Previous Puzzle

Hankerings

Don't-Do-It-Yourself Show Is Hank's Current Project

By HENRY McLEMORE

How would you like to attend a Don't-Do-It-Yourself show?

I mean a show which will have as its chief aim the teaching of Americans that building a swimming pool, constructing a log cabin, shingling a roof, or putting down a cobblestone patio, is not necessarily the best way to use their leisure time.

Lots of Americans feel that way, you know. Housewives tear through their housework so they'll have an extra hour to put down new linoleum or turn a table leg on the workshop lathe.

Husbands run all the way home from the bus stop to get in more time on the brick wall they are building, and to put a second coat on the Venetian blinds all by themselves. Every once in a while you read how some man collapsed while repairing the den or toiling over a hot jigsaw or punch drill.

I decided to promote a Don't-Do-It-Yourself show while attending a Do-It-Yourself extravaganza. I was prompted by the look of fatigue on the faces of many of the thousands of ticket buyers who crowded around the hundreds of booths and exhibits, listening to the pitchmen explain the delights of building sideboards, sodding a lawn, carving a circular staircase and adding a spacious game room to the northeast wing.

Many of the customers looked as if the one thing they needed to build was a bed, and then to fall in it. I saw one man who was so weary that he had to sit on a camp stool while listening to a talk on how to build his own airplane.

That's going a bit too far, don't you think? I mean building an airplane. Even if a man is willing to go up in a machine built by himself, do you think it is fair to his neighbors? I certainly don't want any back-yard-constructed planes flying over my house. I have enough to do without picking pistons out of my petunias, dodging falling wings, and having to reset the table to accommodate the family of four who parachuted in unexpectedly for dinner.

But what, you may ask, is my Don't-Do-It-Yourself show going to be like? What will be its attractions?? Well, this one exhibit I have in mind.

Two houses will be shown, complete with families. In one (a living room scene) a husband and wife will be on stepladders attempting to put in a beamed ceiling. The wife will be wearing a brace on her back (the result of putting in beams in the rumpus room a year earlier), and the husband will be cussing at the cast on his arm which has itched him ever since he broke his arm while felling a tree to make a mast for the sailboat he started to build last year.

The wife is yelling at the children who, having caught the Do-It Yourself fever from their parents, are cutting planks for a playhouse on the power saw.

In the other house, the family is together in a shady part of the yard. Papa, home from work and with two hours of daylight left, is playing catch with Junior. Mother is in the kitchen cooking dinner, singing away, apparently unaware that the lineoleum on the floor is turned up at the edges. She doesn't give a thought to how she could be applying the new liquid linoleum that only has to be splashed on the floor, instead of preparing a delicious meal for her family.

Another exhibit will show the husband from the first house in a nursing home suffering from a foot damaged by a fallen beam, and the husband from the second home asking for a second helping of roast beef, just a little on the pink side.

Admission to the Don't-Do-It-Yourself show will be free.

BID FOR A SMILE

Some years ago a person requested permission of the Bishop of Salisbury to fly from the top of the spire of that Cathedral. The good Bishop, with an anxious concern for the man's spiritual as well as temporal safety, told him he was very welcome to fly to the Church but he would encourage no man to fly from it.

Voter—And what will you do if you are elected?

Candidate—Good heavens what will I do if I'm not?

—O—

Mama—Don't you know the reason why the Lord made Eve?

Millie—No, why?

Mama—Because it was easier than taking Adam apart again and putting in a brain!

THE NATION'S PRESS

THE OPINIONS OF MANKIND

(The Wall Street Journal)

When in the course of events it became necessary for the young America to take a great political action in the name of freedom, the men who launched it were careful to declare the causes in "a decent respect to the opinions of mankind."

Of late that has seemed a curious and outmoded phrase. We have lived through two generations in which the opinions of mankind have been little regarded. When Stalin asked contemptuously how many divisions the Pope had, he would have been understood by Hitler and Tojo, who also dismissed those opinions as of little avail against air armadas, armored divisions and fleets. Of what power is the spirit against the steel of a sword?

But the respect which the writers of the Declaration of Independence showed for the opinions of mankind was not out of courtesy or good manners, solely. Their respect was also a deference paid to power. They had regard for it, because they believed that without it they might fail.

And perhaps the phrase is not so outmoded after all. As the statesmen of the world gather this morning in Geneva to struggle with each other on matters of great destiny, it is plain that all of them — from whatever quarter they come—have a great respect for the opinions of mankind.

The statements that all weekend poured out in profusion were not by one statesman to another. They were addressed by each to the world. And they were not directed to the specific problems which will face them at Geneva; they were directed to the goal that whatever may happen there, the blame or credit will be favorably gauged by the people of the world.

President Eisenhower said, "We shall do our best with others to start the world on the beginning of a new road." Prime Minister Eden expressed his devotion to "patience and perseverance." And in Moscow, Premier Bulganin skillfully laid his propaganda base by proclaiming hope for peace "if all the participants in the conference display good will." But what is propaganda, however devious, except a tribute to the power of the opinions of men?

And this in a day when the power of the sword has reached a zenith. Never before have armies had the power to reap such destruction; never before has the callousness to wield that military power first seemed to be of such great advantage. Yet here are even those men who are the most callous and ruthless, the conquerors of the Kremlin, standing in uneasy awe of world opinion. They woo it out of fear as much as others do out of honor.

PAUSE FOR REFLECTION

TRADEMARK COPR. 1954

...with JAMES C. INGEBRETSEN

President, Spiritual Mobilization

How the world hungers for simple friendliness and kindliness — especially on the part of those set in authority over it! This was illustrated in a most dramatic way recently when King Baudoin of Belgium returned to Brussels from a trip to the Congo.

According to a United Press dispatch: "The welcome home...was to be only a routine affair. But Baudoin's new-found smile and easy-going manner changed all that."

"More than 250,000 Belgians lined the rain-swept boulevard along the 10 mile route from the airport to the city center and cheered the 24-year-old King until they were hoarse..

"The King's hat was almost knocked off his head as members of the crowd reached into his car to slap him on the back.

The official reviewing stand was reduced to matchwood. The press box collapsed.."

And all because of a "new-found smile" and an "easy-going manner."

Here is a lesson in human relations from which we can all profit. Is our manner free of haughtiness? Is our smile in good working order? There are people all around us who will feel immeasurably better if only we bestow upon them the inexpensive largess of a truly friendly smile.

PICTURE NEWS

AROUND THE SPORTS WORLD

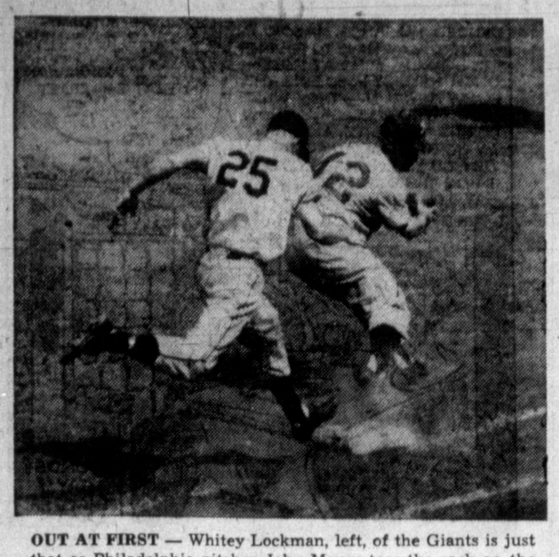

OUT AT FIRST — Whitey Lockman, left, of the Giants is just that as Philadelphia pitcher John Meyer toes the sack on the throw from first baseman Marv Blaylock. The latter had handled Lockman's grounder in the sixth inning at the Polo Grounds in New York. The Giants won, 8-5.

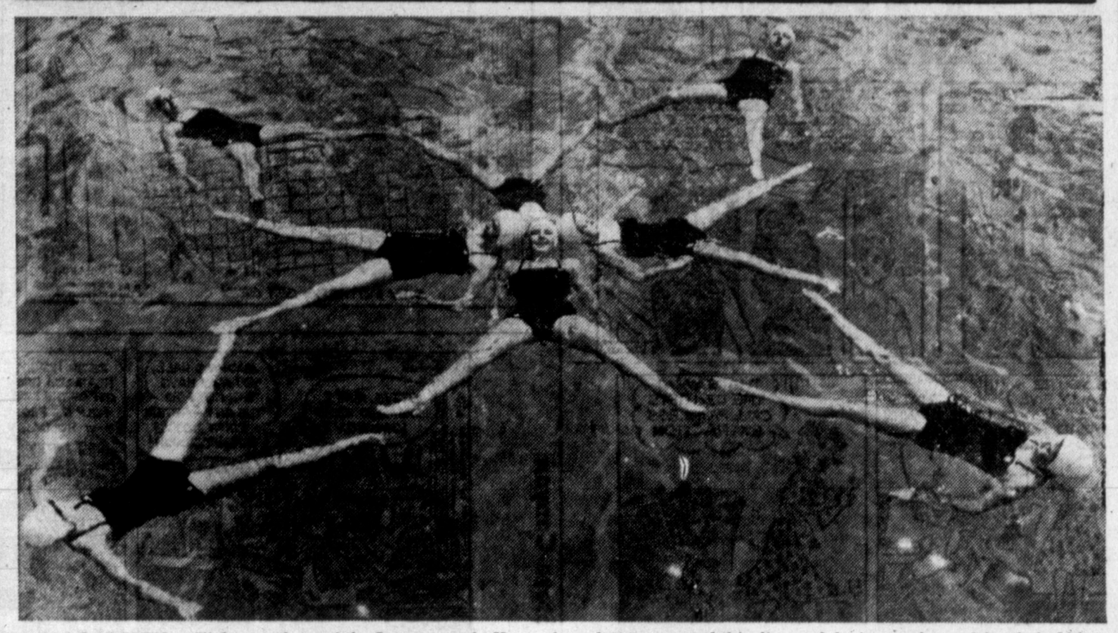

IN A PATTERN — Eight members of the Leavenworth, Kans., Aquadettes executed this diamond during a rehearsal for their fifth aquashow. They're part of a group of 17 girls who perform with lights taped to their wrists and shoulders.

SHE'S A SURE SHOT — Congratulations are in order for Grace Chambers of Belmont, Mass., as she wins over Charles Pickering, of Beverly, in their game of Skite at Marshfield, Mass. The game is a sea-going version of skeet in which contestants fire at a kite-like target which flies through the air while being towed by a power boat.

REACHING HIS GOAL — Jack LeLanne, physical culturist who holds six world records for endurance feats, is shown at the end of his swim from Alcatraz Island, in San Francisco Bay, to Fisherman's Wharf in the city. He completed the swim in two hours while handcuffed in the bitter-cold water.

SHOWING OFF — These high-riding horsemen, who guard the governor's palace at Dakar, capital of French West Africa, are giving a demonstration at the Longchamps Race Track in Paris. They're members of the crack cavalrymen of the "Red Guard."

COOLING OFF — During some hot weather in Hollywood actress Karen Sharp, who plays leading roles on CBS Radio's "Romance" series, practices her ice-skating artistry. It's much more fun that competing with beach-bound traffic and unpredictable weather.

READY FOR BATTLE — Arriving at the ferryboat slip at the Ferry Building in San Francisco are Sugar Ray Robinson and his wife. Robinson has begun strenuous training for his July 22nd fight against Rocky Castellani. The winner will probably meet Bobo Olson for a middleweight title bout.

TYPE CAST — Chico Vejar, right, top-ranking welterweight contender from Hartford, Conn., is preparing to take a make-believe lacing from Audie Murphy in Hollywood. They're shown on the set of a fight film, "The World in My Corner." Vejar's been studying dramatics at New York University.

GIANT HERO COMES HOME — Pitcher Jim Hearn holds his hat as he slides into home plate, getting umpire Babe Pinelli's all-out "safe" decision in a New York game with the Dodgers. Looking on is the Giants' Davey Williams (10). Hearn hurled a 10-2 victory for his team.

TOP COLT — Scott Frost, favorite for the $100,000 Hambletonian Stake at Good Time mile track in Goshen, N. Y., in August, is shown with his trainer-driver, Joe O'Brien, and a small canine stable mascot. The colt, owned by Sol A. Camp, of Shafter, Calif., is by Hoot Mon, the 1947 Hambletonian winner. It won nine of 16 starts last year.

MAKING PROGRESS — Parked under the arches of the Eiffel Tower in Paris, John Standuloft, 25, left, and Luys Martin, 23, congratulate each other on having reached that far from Luton, England. They're traveling in Mary Lou, their ancient car, and plan to pay their way around the world by doing watch and clock repairs for subsistence.

SISTERLY BOOST — Viennese dancing stars Trude and Elfi Elkins defied New York's 95-degree heat when they arrived aboard the liner United States. They proceeded to give a sample of their art before making a tour of this country in personal appearances and spots on television shows.

Dixie Dugan

The Jackson Twins

Blondie

Alley Oop

Bo

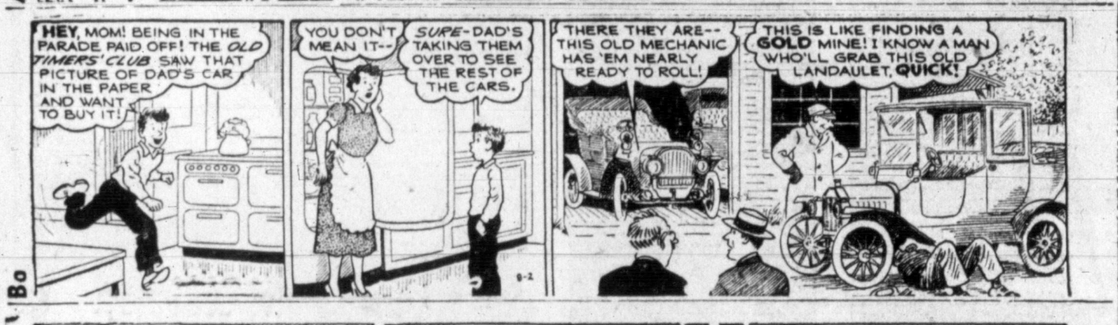

Joe Palooka

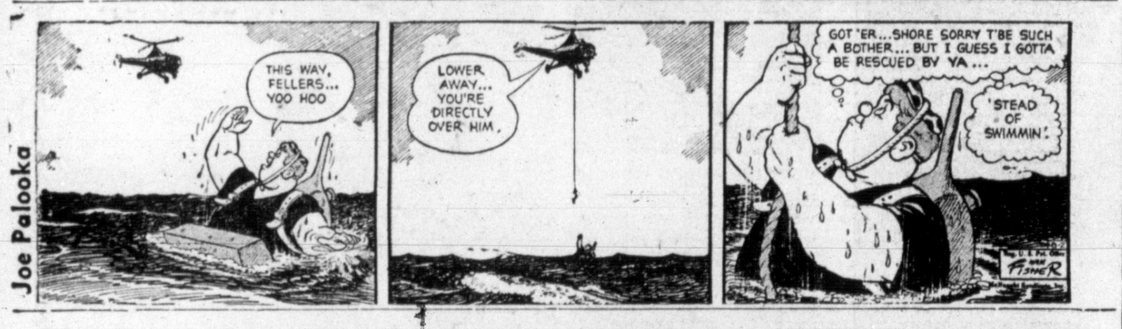

Martha Wayne

Mutt & Jeff

Bugs Bunny

Priscilla's Pop

OUT OUR WAY By J. R. Williams

OUR BOARDING HOUSE with MAJOR HOOPLE

Steve Canyon

Vic Flint

Little Doc

Wash Tubbs

Boots

Mickey Finn

Freckles

Susie Q. Smith

READ AND USE THE.. WANT ADS FOR QUICK RESULTS

Legal Publication

NOTICE TO MACHINERY DEALERS

The Commissioners' Court of Gray County, Texas, will receive bids addressed to the County Judge of Gray County, Texas, until 10:00 a.m., August 22, 1955, for the purchase of one Four-Wheel Drive Loader on Pneumatic tires, enclosed cab, capacity of approximately one yard, motor of not less than 75 Horse Power and tires to be not less than 8 ply.

Trade-in will be one W-6 International Tractor with Ottawa Loader and one Pneumatic Tacker. $5,600.00 cash, to be paid within 30 days of delivery and acceptance with balance to be paid on or about January 1, 1956. Trade-in items may be seen at the Precinct No. 3 Warehouse, at Grandview.

Bids shall be accompanied by bond as provided by Article 2368 RCS and shall be opened and read in the County Court Room at the time set out above.

The Court reserves the right to waive technicalities and to reject any or all bids.

Bruce L. Parker,
County Judge,
Gray County, Texas.

Aug. 3 and 10, 1955

NO. 1874

ESTATE OF H. W. CLODFELTER, DECEASED.

IN THE COUNTY COURT OF GRAY COUNTY, TEXAS, IN MATTERS PROBATE.

NOTICE TO CREDITORS OF ESTATE

Notice to Creditors of the Estate of H. W. Clodfelter, Deceased.

Notice is hereby given that original letters testamentary upon the estate of H. W. Clodfelter, deceased, were granted to me, the undersigned, on the 1st day of August, 1955, by the County Court of Gray County. All persons having claims against said estate are hereby required to present the same to me within the time prescribed by law. My residence and post office address are 105 E. Ford Street, in Pampa, Gray County, Texas.

Wilma J. Clodfelter,
Independent Executrix
of the Estate of
H. W. Clodfelter, deceased.

Aug. 3, 10, 17, & 24, 1955

CLASSIFIED RATES

1 Day — 25c per line.
2 Days — 22c per line per day.
3 Days — 17c per line per day.
4 Days — 16c per line per day.
5 Days — 15c per line per day.
7 days (or longer) — 12c per line.

1 Card of Thanks 1

THE SECRET

I met God in the morning
When the day was at its best,
And His Presence Came
Like a sunrise
Like a glory in my breast.
All day long the Presence lingered,
All day long He stayed with me,
And we sailed in perfect calmness
O'er a very troubled sea.
Other ships were blown and battered,
Other ships were sore distressed,
But the winds that seemed
to drive them,
Brought to us a peace and rest.
Then I thought of other mornings
With a keen remorse of mind
When I, too, had loosed the moorings
With the Presence left behind.
So I think I know the secret,
Learned from many a troubled way;
You must seek Him in the morning
If you want Him through the day.

Mrs. Osie Kennemer

We wish to express our most sincere appreciation, to all those who came to us in our sorrow in the untimely death of our dear wife, mother, grandmother and sister, who passed away on July 26th. For the words of comfort the deeds of kindness, food prepared, and floral offerings we are grateful. To Reverend H. M. Hutchinson of Bible Baptist Church for his comforting message, to the pall bearers and to Duenkel-Carmichael Funeral Home for the beautiful last rites. God's blessings be upon you.

Joe Kennemer
Mr. & Mrs. Odell Riley
and family
Mr. & Mrs. E. A. Grady
and family
Mr. & Mrs. J. L. Brown
and family
Mrs. Cleta Mayes and
Dennis and Darlene
Mr. Ike Keesee
Mr. & Mrs. Bobbie Keesee

5 Special Notices 5

NOTICE TO ADVERTISERS:

We are not responsible for cancellation orders on classified ads called in after 5:30 p.m. or on Sunday. The Classified Department is open from 8 a.m. to 5:30 p.m. every week day. We want to give you the best possible service at all times and will appreciate your cooperation.

9 Transportation 9

DRIVE to Salt Lake, Portland, Phoenix, or Calif. one way. Amarillo Auto Auction. Phone Dr. 28615. Amarillo.

10 Lost & Found 10

LOST Tuesday: D-55 Hand Saw near Alameda Park, Frazier addition, 2100 block Charles Street. Reward. Phone 4-5519.

11 Financial 11

FOR SALE: 200 shares of Mid-State Escrow Agency, a Texas corporation listed at $10 per share. Will take less. Call 4-5770.

Money To Loan...

on articles of value. All loans confidential. You can trust your valuables with us.

ADDINGTON'S
Western Store
119 S. Cuyler; Dial 4-3161

13 Business Opportunity 13

WILL SELL or trade the Kingsmill Service Station with 8 room modern home. 300 ft. front. Good business location. Write Mrs. Velma Blair, Box 1094, Pampa, Texas.

HAVE OPEN DEBIT with leading insurance company in Pampa. All collections in city limits. Salary and commission. Good chance for advancement. Write W. H. Mayhew, Box 618 for interview.

15 Instruction 15

PETER PAN Kindergarten and Nursery open for enrollment. 1316 E. Francis. Phone 4-5381.

HIGH SCHOOL standard texts, home study. Engineering and many courses. Write American School, Box 974, Amarillo, Texas.

HIGH SCHOOL AT HOME. D. 4-4218. 300 other courses. International Correspondence School. C. R. Howard, representative, 1137 Varnon Drive.

17-A Ceramics 17-A

CERAMICS — Supplies, instructions, gifts, used molds for sale. Mrs. Gerald M. Walker, 621 N. Hobart.

18 Beauty Shops 18

VIOLET'S BEAUTY SHOP. 107 W. Tyng, will give you a lasting permanent, beautiful styling. Ph. 4-7191.

BEAUTIFUL soft permanents, shampoo and set. Manicure. Vogue Beauty Shop. Ph. 4-6151, 121 Gillespie.

19 Situation Wanted 19

NEED A CARPENTER?
Call 4-7967

21 Male Help Wanted 21

OPENING for two vacuum cleaner salesmen. We can offer you salary, commission, and car allowance. A future with a well known company in the vacuum cleaner business. If you can sell and have a desire to make more money with opportunities for advancement, see manager at Singer Sewing Machine Co., 214 N. Cuyler.

22 Female Help Wanted 22

WOMEN wanted right now. Address, mail post cards. Must have good handwriting. Box 73, Belmont, Mass.

WANTED: 2 ladies for pleasant profitable work in your own home. Apply in person to room 102, Adams Hotel.

CAR HOSTESSES, 18 to 35 years, pleasant, dignified work. Paid vacation. 7 hours 6 days week. Apply Caldwell's Drive Inn.

WANTED: combination laboratory and X-ray technician. 5½ day week, good salary, pleasant working condition. Phone 4-4671.

23 Male or Female Help 23

BIG STEADY EARNINGS for man or woman. Distribute Nationally Advertised Watkins Products in section of Pampa. No experience or investment needed. Age no barrier. Easy to establish year 'round business, full or part time. Write C. R. Ruble, Dept. S-1, The J. R. Watkins Company, Memphis 2, Tennessee.

WANTED: 500 more hungry customers. Heap-a-Burger. Mrs. Bonnie Nickel, owner, 1111 Alcock. Ph 4-7192

25 Salesmen Wanted 25

WANTED: 4 good salesmen. Opportunity unlimited if you have the ability to work. Apply in person to G. H. Goodwin, 118 S. Ballard.

'50 Harley-Davidson "61" motorcycle, new paint, $300. Phone 4-7825.

30 Sewing 30

RE-WEAVING — MENDING. Moth holes, cigarette burns, rips and tears. Call 4-4797.

MOORE'S SEW SHOP. All types of sewing, button holes. 507 N. Sumner. Mrs. Moore & Mrs. Bybee.

DRAPERIES, alterations, general sewing. Prompt service. Mrs. Elizabeth Quinn, 505 Yeager.

34 Radio Lab 34

For Reliable TV Service Call
GENE & DON'S TV SERVICE
344 W. Foster Ph. 4-6481

C&M TELEVISION
304 W. Foster Phone 4-3511

SWEET'S TV & RADIO SERVICE
TV Calls 9 a.m. to 9 p.m.
Antenna Moving & Installations
537 N. Hefors Ph. 4-8464

HAWKINS RADIO & TV LAB
Repair on All Makes TV & Radio
2-way Communication
Antenna Installation
917 S. Barnes
4-2351
TV SERVICE

OGDEN & SON TV SERVICE. Phone 4-8444. 501 W. Foster. TV rental sets available.

35 Plumbing & Heating 35

BILL ROBERTSON, plumbing, heating, repairing properly done. 845 E. Frederic. Dial 4-5211.

LET WARD'S re-model your present plumbing. No money down. 36 months to pay on FHA terms. Call 4-3251 for additional information.
MONTGOMERY WARD CO.
217 N. Cuyler — Phone 4-3251

40 Moving & Transfer 40

LOCAL Hauling. Experienced tree service. Curly Boyd. Phone 4-4201.

BUCK'S TRANSFER, local and long distance moving. Insured new van. 518 S. Gillespie. Phone 4-7222.

LET LEWIS do your hauling. Don't let trash cause polio. We haul anything anytime. 839 S Gray. Ph 4-3801

ROY'S TRANSFER, moving & hauling. Satisfaction guaranteed. 203 E. Tuke. Roy Free, phone 4-2176.

Pampa Warehouse & Transfer
Moving with Care Everywhere
317 E. Tyng Phone 4-4221

41 Nursery 41

WILL DO Baby Sitting in my home, $1.00 per day or 25c per hour. Ph 4-2635.

45 Lawnmower Service 45

SHEPHERD'S Lawn Mower & Saw Shop. 612 E. Fields. Ph. 4-3604. "We sharpen everything."

IDEAL LAWN MOWER SHOP
Knives, Saws, Scissors Sharpened
W. B. Neel — 319 S. Cuyler

47 Plowing, Yard Work 47

ROTOTILLER plowing and leveling. Guaranteed satisfaction. Free estimates. Phones 4-5117.

LET ME clean up for you! Alleys, yards, junk, weeds. Hauling done, good work. Ph. 4-2714 after 6 p.m. Jesse Austin.

WEED CUTTING, mowing and yard plowing. Ph. 4-2052. A. W. Frazier.

LET US plow your yard. Brand new Rototiller. Estimates free. James Feed Store. Dial 4-5851.

48 Shrubbery 48

BUILD living fences, screens and backgrounds. Hundreds of beautiful evergreens. Special prices. Bruce Nursery. Ph. 4F2, Alanreed.

A FEW more shrubs and evergreens left at 1802 N. Hobart, Butler Nursery. Phone 4-9681.

49 Cess Pools - Tanks 49

CESSPOOLS, septic tanks cleaned. C. L. Casteel, 1405 S. Barnes. Ph. 4-4039.

SEPTIC TANKS & CESS POOLS pumped and cleaned. New modern equipment. Fully insured and bonded. Phone 4-4141. Builders Plumbing Co., 535 S. Cuyler.

50 Building Supplies 50

TOP QUALITY Cabinet Work and general repair work at nominal prices. 617 N. Wells. Ph. 4-8545.

REDWOOD SCREEN SHOP
New Screens — Screen Repair
Dial 4-9031 or 4-6982

PANHANDLE LUMBER CO.
"Everything for the Builder"
420 W. Foster Phone 4-6881

Fox Rig and Lumber Co.
100 S. Hobart Phone 4-7435

50-A General Repair 50-A

OUTBOARD Motor & Lawn Mower service and repair. Montgomery Ward Service Dept. 217 N. Cuyler. Phone 4-3251.

63 Laundry 63

IRONING done in my home. Satisfaction guaranteed. Ph. 4-8801.

IRONING DONE in my home, mixed pieces, $1.25 per dozen. 858 W. Foster. Phone 4-7967.

MYRT'S Laundry. Ph. 4-9561. Wet, rough or finish. Pick-up & delivery. Scottie Stamps given. 601 N. Sloan.

IRONING by piece or $1.50 by dozen. 924 S. Wells. Phone 4-7532.

BARNARD Help-Ur-Self Laundry. One day service. Wet wash, rough dry. 1007 S. Barnes. Phone 4-2881.

WASHING and ironing done in my home. Curtains a specialty. 712 Malone. Dial 4-8998.

IDEAL STEAM LAUNDRY INC. Family bundles individually washed. Wet wash. Rough dry. Family finish. 321 E. Atchison. Ph. 4-4331.

66 Upholstery — Repair 66

Brummett's Upholstery
1918 Alcock Dial 4-7581

68 Household Goods 68

GUARANTEED Refrigerators to fit your budget. Paul Crossman Appliance Co., 108 N. Russell. Phone 4-6831.

FOR SALE: divan that makes bed. 436 Pitts St. Phone 4-2384.

McLAUGHLIN FURNITURE
408 S. Cuyler Phone 4-4901

WE BUY ANYTHING!
Call Jonesy's Before You Sell
JONESY'S New & Used Furniture
529 S. Cuyler Phone 4-6898

MacDonald Furniture Co.
313 S. Cuyler Phone 4-6521

DON'S USED FURNITURE
We Buy & Sell Used Furniture
120 W. Foster Phone 4-4633

BEAUTIFUL Gold Framed Religious Pictures, large assortment of floral pictures with blonde frames.
SHELBY J RUFF FURNITURE
We Buy & Sell Furniture
310 S. Cuyler Phone 4-5343

GUARANTEED Used Refrigerators, $39.50 up.
THOMPSON HARDWARE
A Dependable Source of Supply for Your Hardware Needs

NEW 5-piece Duncan-Phyfe mahogany dining room suite, table and 4 chairs, $139.50. 2 piece bedroom suite. Solid ash, $149.50.
NEWTON FURNITURE CO.
509 W. FOSTER PH. 4-3731

USED Hotpoint automatic washer. Joe Hawkins Appliances, 843 W. Foster. Phone 4-6341.

Used Air Conditioners $17.50 up
C&M TELEVISION
304 W. Foster Phone 4-3511

69 Miscellaneous 69

SCRAP WOOD from my hobby shop, 716 E. Browning, may be had for paying this ad and hauling away.

NEW 1x10 lumber, excellent sub-floor or sheating, 10c board foot. Clothes line poles, $7.50. Cook stove, $20. Electric refrigerator, $25. Kitchen table, $5. Phone 4-8842 at 2017 Mary Ellen.

FOR RENT: tents, tarps, and cots. Pampa Tent & Awning. 317 E. Brown. Phone 4-8541.

69 Miscellaneous for Sale 69

CLEARANCE SALE

B. F. Goodrich Koroseal float wall play ponds, 7 ft. diameter size, reg. $12.95, now $15.95

6 ft. diameter size, reg. $14.95, now only $11.95

5½ ft. diameter size, regular $9.95, now $7.95

B. F. GOODRICH STORE
108 S. Cuyler — Phone 4-3131

4 ROOM modern house, $800. One-ton chain hoist. '50 model Mercury. Three 16-inch tires and tubes. Two 7.60x15 mud grip tires. C. D. Martin, 821 E. Campbell. Ph. 4-9760.

USED CLOTHING of all kinds at Henry's Bargain Store, 209 S. Cuyler.

70 Musical Instruments 70

MEDIUM small upright piano with bench, nice finish. Call 4-6571.

PIANOS
Wurlitzer, Gulbransen, Knabe, spinets and console. Liberal trade-in allowance. Try our rental plan.
Wilson Piano Salon
3 blocks, E. Highland Gen. Hospital
1221 Williston Ph. 4-6571

PIANOS FOR RENT
$5.00 — $7.50 — $10.00 Month
Try Our Rental-Purchase Plan
TARPLEY MUSIC STORE
115 N. Cuyler Ph. 4-3339

70-A Piano Tuning 70-A

PIANO TUNING & REPAIRING
Dennis Comer, 29 Years in Borger
Phone Br 3-7052, Borger, Box 43

PIANO TUNING and repairing, new and used pianos. John Branham, 101 S. Faulkner. Phone 4-5882.

75 Feeds & Seeds 75

NEW PRAIRIE HAY for sale, 65c per bale in field. Phone 752W1, Canadian, Texas, Frank Hutton.

JAMES FEED STORE has Aldrin for grasshopper poisoning. 1 pint to 5 gallon size. 523 S. Cuyler.

80 Pets 80

Tropical fish, sea horses, gold fish, underwater plants, fish bowls, supplies. Aquarium, 2314 Alcock.

83 Farm Equipment 83

OSBORNE IMPLEMENT CO.
Authorized Case Dealer
732 E. Frederic Phone 4-7891

84 Office, Store Equipment 84

RENT late model typewriter, adding machine or calculator by day, week or month. Tri-City Office Machines Company. Phone 4-5140.

87 Trailers 87

FOR SALE or trade: 2-wheel utility trailer. Phone 4-6759 or see at 1112 Varnon Drive.

89 Wanted to Buy 89

USED TIRES, all sizes, no breaks, one or a hundred. Hall & Pinson, 709 W. Foster. Phone 4-3521.

92 Sleeping Rooms 92

NICE COOL Sleeping Room. Innerspring mattress adjoining bath. 720 N. West. Phone 4-8136.

VACANCIES at Virginia Hotel. 500 N. Frost. Clean rooms, close in, phone 4-9013.

95 Furnished Apartments 95

3 ROOM nicely furnished apartment, with garage. 618 N. Frost. Phone 4-9513.

2 ROOM furnished apartment, bills paid. 506 N. Frost. Ph. 4-2875.

3 ROOM furnished apartment, nice & clean for rent at 329 S. Barnes. Ph. 4-7771.

1 ROOM furnished apartment, 616 N. Somerville.

FURNISHED Garage Apartment, 1015 E. Francis, for rent.

2 ROOM furnished apartment, newly decorated, close in, soft water service, bills paid. 412 N. Somerville.

LIVING ROOM and bedroom combination. Kitchen and dinette combination, private bath. Located at 1115 Charles. $30 month, bills paid. Phone 4-2383.

EFFICIENCY Apartment, very close in. Adults. Inquire Apartment 9 or 10, 400 S. Somerville. Ph. 4-8329.

2 ROOM furnished apartment, private bath, bills paid. 1309 E. Frederic.

2 ROOM modern furnished apartment, bills paid. 118 N. Purviance.

TWO ROOM nice, clean, furnished apartments for rent. Cement Products. Phone 4-8922.

FURNISHED Apartments for rent, $5 week, bills paid. See Mrs. Musick at 105 E. Tyng. Phone 4-5605.

97 Furnished Houses 97

3 ROOM furnished house, bills paid, couple, no pets. 720 N. West. Phone 4-8136.

4 ROOM modern house furnished. 311 W. Brown. Phone 4-3573.

2 ROOM modern furnished house, bills paid. Inquire 223 W. Brown.

97 Furnished Houses 97

ONE 4-room house furnished, private bath, electric refrigerator. 111 W. Brown.

2 ROOM furnished house, air conditioned, bills paid, close in. 428 N. Cuyler. Phone 4-9703.

LARGE 3 room furnished house, fenced in yard. Phone 4-3344.

TO ADULTS: 3 room furnished house with garage. 1034 E. Francis. $45 per month, no bills paid. Call 4-9673 or inquire at 304 Hazel St.

NICE 3 Room furnished house for rent. 1024½ East Browning. C. H. Mundy. Phone 4-3761.

3 ROOM furnished house, refrigerator, bills paid, paved street. Apply Tom's Place, E. Frederic.

98 Unfurnished Houses 98

3 ROOM modern unfurnished house, $30 month, bills paid. Inquire IGA Market, 612 S. Cuyler. Ph. 4-9941.

2 BEDROOM modern home unfurnished. 1125 S. Sumner. Ph. 4-2598.

FOR RENT: 4 room unfurnished house, good condition, near school. 309 W. Tuke. Phone 4-8268.

SMALL 4 room modern unfurnished house and garage, $42.50 per month, bills paid. 716 E. Locust.

3 ROOM modern unfurnished house. 937 S. Dwight. Phone 4-8332.

102 Business Rental Prop. 102

OFFICE SPACE for rent. Large or small rooms. Reasonable rent. Inquire at Master Cleaners.

BUSINESS Building for rent, 2250 ft. floor space. 2300 Alcock, Borger Hiway. Phone 4-7885.

FOR RENT: commercial building, well suited for automotive or oil field service, furniture or appliance business. Rental reasonable. Call Cement products Co., phone 4-8922.

103 Real Estate for Sale 103

5 ROOM house, car port, 14x20 living room, fenced yard. 1322 E. Kingsmill.

BY OWNER: 6 rooms and bath, double garage, paved street, near grade school. $5500. Day phone 4-6501, night phone 4-6772.

FOR SALE or trade: equity in 3 bedroom house, good location. Trade in on land or oil royalty. Machinery, if land leased, goes with it. Self-propelled combine or what have you? No house. See Willard Miller, 736 Sloan, Pampa, Texas.

FOR SALE: Small equity in 2 bedroom house. 301 Canadian St. Call Borger Br, 3-6511 or Br. 3-9689 after 5 p.m.

GAUT INSURANCE AGENCY
Real Estate, Loans, Auto Insurance
Ph. 4-6413, Ferry Gaut, 807 N. West

FOR SALE: Equity in 2 bedroom GI home. Tile kitchen, drapes and nice lawn. Also some furniture. Phone 4-4328 after 4 p.m.

3 Bedroom Home
My equity in lovely 3 bedroom home, natural woodwork, plumbed for automatic washer and dryer, fenced back yard. $1600 down. Total price $8850. 1013 S. Dwight. Phone 4-7618.

Top o' Texas Realty & Ins.
114 N. Cuyler Phone 4-5681

Large 2 bedroom near Woodrow Wilson school, big garage with extra water heater and washer connections, fenced yard. Only $7,000. $6150 loan committment.

4 room modern house, close in, only $2750.

Attractive 2 bedroom home near Sam Houston school. Dining room, music room, basement, double garage, top condition. $9450. Will sell GI.

Well located duplex in excellent condition. 4 rooms and bath with nice storage each side, double garage. Will sell this worth the money.

Deal in Confidence with
Quentin Williams, Realtor
209 Hughes Bldg., Phone 4-2523
Home 4-2524 — Mrs. Lewter 4-9865

1 ACRE, close in, on Hiway, with 3 good houses, storm cellar, $2,000 down. Phone 4-2932.

CLEAN 4 room modern house, garage, fenced back yard, nice lawn and trees. $3,000. 509 Davis. Phone 4-7808.

WILL SELL equity in 3 room house and bath. Phone 4-2717.

MALCOM DENSON, REAL ESTATE
All Kinds of Real Estate
511 N. West Phone 4-5828

J. E. Rice, Real Estate
712 N. Somerville, Ph. 4-2301

3 Bedroom, Duncan St.
$11,500
2 bedroom, Canadian St., $975 down.

4 Bedroom, N. Banks
$750 down
Nice 2 bedroom, Doucette, $6300.

5 room and 2 room modern, N. Hazel, $7500.

Close in 3 room modern
$450 down

8 room duplex E. Browning, $6950.

Good 2 bedroom and garage, S. Somerville, $575 down.

12 Room Apartment House
Duncan St., for quick sale $750 down
YOUR LISTINGS APPRECIATED
MALCOM DENSON, REAL ESTATE
All Kinds of Real Estate
511 N. West Phone 4-5828

103 Real Estate for Sale 103

GI BRICK HOMES
2 Will Be Started Monday
on North Banks
JOHN I. BRADLEY
Phone 4-7331

C. H. MUNDY, REALTOR
Phone 4-3761 105 N. Wynne

3 room and 4 room houses, Talley addition, $500 down.
5 room and 4 room on 1 acre, $2000 down. Total $6850.
7 unit apartment house, close in, trade for 2 bedroom home.
5 room N. Faulkner, $600 down.
Lovely 3 bedroom, servant quarters, fenced yard, close in, priced for quick sale.
Nice 2 bedroom on 5½ acres at Wheeler. Trade for Pampa property.
3 unit apartment house, rental in rear, priced for quick sale.
10 room apartment house, rental in rear. Take house on deal.
2 lovely 2 bedrooms. North Nelson.
Apartment and rooming house, $1500 down. Close in.
Dandy trailer court, close in, good terms.
New 2 bedroom and den brick home. Priced for quick sale.
2 bedroom, N. Dwight, $500 down.
2 bedroom, double garage, GI home.
2 and 3 bedroom on Coffee.
5 room home on ½ acre, $5300.
2 large 5 room homes, E. Francis.
Good Grocery store good buy
Lovely 2 and 3 bedroom on Duncan.
Nice 2 bedroom on Graham St.
Nice lots in North end of town.
YOUR LISTINGS APPRECIATED

We're
Not Rushing You
But—
It's Good to Be
Prepared!
Select Your Home Before
School Starts!

Will sell equity in this 2 bedroom home on Varnon Drive, corner lot, attached garage.

Lovely 3 bedroom on N. Faulkner, den, carpets, air conditioner, garage, nice back yard.

2 bedroom on N. Starkweather, separate dining room.

Nice 2 bedroom on E. Foster, double garage. Will go GI.

Will sell equity in this 2 bedroom on Garland. Large bedrooms, good location.

Low equity in this 2 bedroom on N. Carr, garage small monthly payments.

2 bedroom on E. Craven, nice interior, garage.

3 bedroom on S. Schneider, priced to sell.

2 bedroom on Borger highway, large basement, big lot.

2 bedroom on S. Nelson, worth the money.

Nice duplex on N. Wynne, excellent condition.

Trailer Park on Highway 60. Sell or lease.

Farm for Sale

This fine 180 acre farm near Wh is one of the best in Wheeler ty. 70 acres of sub-irrigated pa creek running all time. Gr dairy barn, modern 5 room ½ mineral rights go.

START PACKING WHEN YOU LIST WITH . . .
Highland Realty
Combs-Worley Bldg. — Ph. 4-3442
Evenings phone 4-9757

R. A. Mack, Real Estate
We Want Your Listings — Ph. 4-9893

W. M. Lane Realty Co.
50 Years in the Panhandle
715 W. Foster — Ph. 4-3641 or 4-8504

I. S. Jameson, Real Estate
309 N. Faulkner Ph. 4-5331

LOTS OF LOTS
3 section ranch, running water.
3 bedroom home near LaMar School, 76 ft. front, $5500.
Nice 2 bedroom home, attached garage, only $6500. Magnolia St.

E. W. Cabe, Real Estate
426 Crest Ave. Phone 4-7255

3 very nice 3 and 4 bedroom bricks. 2 on Mary Ellen, 1 on Charles St. 4 good buys. Sunset Drive, priced $3750 on up. Small down payments.
3 bedroom modern furnished, basement, double garage, priced for quick sale.
2 bedroom and garage on Carr. Good buy. $3750 total price.
4 room, 75 ft. corner lot, good dugout, $2100 total.
Acreage, tourist court, business and income property, good farms.

105 Lots 105

SIX LOTS on sixty highway for sale. Corner location, lots of parking for truck stop grocery or similar business. Write Box P-10 c/o Pampa News, Pampa, Texas. Phone Dr 2-6432, Amarillo.

113 Property to Be Moved 113

2 HOUSES for sale to be moved. 920 S. Sumner. Phone 4-4145.

114 Trailer Houses 114

NEW TRAILERS
Up to 5 years financing. Bank rate interest. Used trailers as low as $25 down. If you don't think we'll trade give us a try.
BEST TRAILER SALES
916 W. Wilks Ph. 4-3250

BARGAIN! 15-foot trailer house. Needs repair. Price $65. See at 944 S. Banks. Phone 4-5374.

HOUSE TRAILERS for rent. Rent applied on purchase price. H. W. Waters Insurance Agency. 117 E. Kingsmill. Dial 4-4051.

115 Grass Lands 115

HAVE good grass for 20 pairs of cows and calves. Phone 4883, Lefors, Texas. Sunday afternoon or anytime week days.

115A Wholesale Distributors

J. S. SKELLY — L. P. GAS
Sunoco Oils — Greases
902 W. Brown Hiway 60

116 Auto Repair, Garages 116

If You Can't Stop, Don't Start
Ph. 4-9841, Killian Bros.
Brake & Winch Service

LEO SIMPSON GARAGE
Automotive Mechanic, Wash, Grease
515 S. Cuyler Phone 4-8946

HUKILL and SON
Allied Batteries
522 W. Foster Ph. 4-6111

FRONT END SERVICE, wheel balancing, truing. Dial 4-2411. 310 W. Kingsmill. Woodies Garage.

BALDWIN'S GARAGE
Starter & Generator Service
Motor Tune-Up
1061 W. Ripley Ph. 4-4411

117 Body Shops 117

FORD'S BODY SHOP
Body Work — Car Painting
623 W. Kingsmill, Ph. 4-4619

JIM & LEE'S BODY SHOP
Day or Night Wrecker Service
705 W. Foster — Ph. 4-5765 or 4-4324

Pampa News
Classified Ads
Get Results!

120 Automobiles for Sale 120

1952 CHEVROLET hardtop convertible, 2-tone brown & tan, loaded with extras. Call 4-5517 at 1038 S. Sumner.

1940 BUICK Special 4-door for sale. Twin spares, '48 motor, fair condition, price $100. Phone Br. 3-7052 evenings, 409 W. 3rd St., Borger, Texas.

CAR BARGAINS
1954 Metropolitan hardtop.
1952 Rambler Station Wagon.
1951 Pontiac convertible.
1951 Statesman 4-door.
1949 Chevrolet sport coupe.
1949 Ambassador 4-door.
Schneider Hotel Garage
118 S. Frost Phone 4-6121

TEX EVANS BUICK CO.
123 N. GRAY PHONE 4-4677

MUNDY & TAYLOR MOTOR CO.
We Buy, Sell, and Trade
1200 W. Wilks Phone 4-6922

PURSLEY MOTOR CO.
105 N. Ballard Phone 4-4664

RODEO BARGAINS

'54 Plymouth 4-door
Low mileage, one owner, new tires, radio & heater.

'52 Chevrolet 2-door
New Motor.
$795

'50 Chrysler 4-door
New Yorker, radio & heater, one owner, new tires.
$395

PLAINS MOTOR CO.
113 N. Frost Ph. 4-2536

McWILLIAMS MOTOR CO.
Factory Willis Dealer
411 S. Cuyler Phone 4-5771

124 Tires, Accessories 124

$395 for automotive air conditioning at its best. See at Ogden & Son. Novi units, sales & service. 501 W. Foster. Phone 4-8444.

For Your Best Used Car Buys
See V. Collum Motor Co. Today!

7 — '54 FORD CUSTOMLINES
Pick your colors ..... $1150 to $1285

3 — '54 PLYMOUTH SAVOYS
Your pick $1185

'53 CHEVROLET CLUB COUPE
black color, white sidewall tires, heater $875

'53 CHEVROLET PICKUP
½-ton $795

'53 FORD PICKUP
½-ton $795

'49 CHEVROLET PICKUP
½-ton $325

V. COLLUM MOTOR CO.
421 S. Cuyler Phone 4-3821

THE Class OF THE CLASSIFIEDS!

See This Safety-Tested Used Car

'53 OLDS 88 2-door
radio and heater, Hydramatic, white sidewall tires, tutone green, tinted glass $1595

'53 CHEVROLET 210 4-door
radio and heater, new seat covers, tutone tan, $1150

'52 OLDS 88 4-door
radio and heater, Hydramatic, white sidewall tires, new seat covers, turquoise blue $1295

'53 DODGE Coronet 4-door V-8
radio and heater, overdrive, tinted glass, white sidewall tubeless tires, light gray with blue top ... $1195

'52 CHRYSLER New Yorker Deluxe V8
4-door, radio and heater, fluid torque transmission, good tires, light green color $1175

'51 PONTIAC Chieftain 8 Deluxe
4-door, radio and heater, Hydramatic, seat covers, good tires, one owner $750

'52 BUICK Super Riviera 4-door
radio and heater, Dynaflow, tinted glass, new seat covers, tutone blue $1095

Reeves Olds, Inc.
833 W. Foster

DRAPERY SPECIALS

— FLORALS —

Reg. price $21.50 ..... Now $15.95
Reg. price $13.95 ..... Now $7.95
Reg. price $34.50 ..... Now $24.95
Reg. price $18.50 ..... Now $12.95

— SOLIDS —

Reg. price $39.50 ..... Now $29.50
Reg. price $19.50 ..... Now $14.50
Reg. price $17.50 ..... Now $4.95
Reg. price $13.95 ..... Now $4.95
Reg. price $19.95 ..... Now $15.95

Fully Lined Singles and Doubles

TEXAS FURNITURE CO.
210 N. Cuyler Phone 4-4623

THEY NEED GROWING ROOM!

. . . and You Will Find
The Home to Meet
Their Growing Needs
in Cool
PRAIRIE VILLAGE!

Near Lamar Elementary School
School Bus Service to Jr. and Sr. High Schools

- LARGE LIVING AND DINING AREA
- DOUBLE SINK
- GE AUTOMATIC WASHER AND DRYER
- 30-GAL. HOT WATER TANK
- CARPORT, OVERSIZE STORAGE
- VENTILATED STOVE HOOD
- UP TO 3 MONTHS RENT FREE!

UP TO THREE MONTHS RENT FREE!

"Spend for Your Home First;
It's Your Only Real Security"

HUGHES DEVELOPMENT CO., Inc.
SALES OFFICE ON NEEL ROAD
Col. Dick Bayless, Salesman, Residence Phone 4-8848
400 HUGHES BLDG. DIAL 4-3211

Quality and Price Is Always Found
In An OK USED CAR!

'54 CHEVROLET 4-door, heater, good tires, light finish, extra sound, only $995

'53 CHEVROLET 2-door, radio and heater, good tires, dark gray, excellent condition $995

'53 PONTIAC 2-door 8-cylinder, Hydramatic, radio and heater, EZI glass, w.s.w. tires, extra clean, one owner, low mileage $1050

'53 PONTIAC 4-door, radio & heater, new motor, good tires, light blue, new car service for only $995

'52 CHEVROLET 2-door Deluxe, radio and heater, good tires, two-tone gray, tops every way $825

'52 CHEVROLET club coupe, radio and heater, dark green finish, performs nice $695

'51 PLYMOUTH 4-door, radio and heater, excellent motor, good tires, only $395

'51 FORD 2-door, radio and heater, a real motor, dark green color $595

'50 CHEVROLET Bel Air, Powerglide, radio and heater, w.s.w. tires, black & green $595

'49 FORD club coupe, heater, radio, good motor, $195

Culberson Chevrolet, Inc.
"Your Authorized Chevrolet Dealer"
810 W. FOSTER PHONE 4-4666

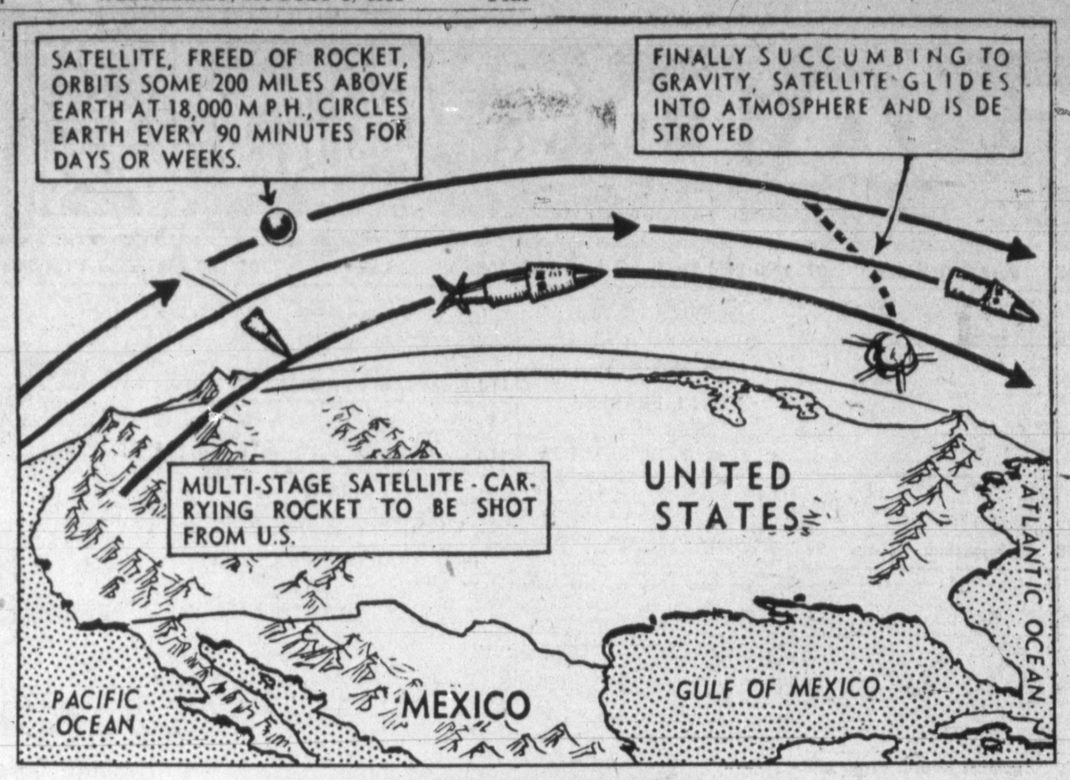

MAN REACHES FOR STARS

World's first artificial earth satellite will be shot aloft by rocket from United States territory some time between July 1957, and December, 1958, according to a White House announcement. Artist's sketch shows how basketball-size object will reach its earth - girdling position in the upper atmosphere with successive boosts from a three-stage rocket. Man's first attempt to maintain contact with near-space will be part of the United States' participation in the International Geophysical Year, July, 1957-December, 1958.

Lt. Erwin's Disloyalty Trial Opens

By RICHARD ANDERSON

FORT LEWIS, Wash. —UP—First Lt. Jefferson D. Erwin, 38, of Blanchard, Okla., appeared before a general court martial Tuesday to answer charges of making disloyal statements and aiding the enemy while a prisoner of war in North Korea.

Before the ruddy-faced career soldier's case was an hour old, the court of 10 officers was reduced to nine. Col. Charles D. Bordman, who has lived in Boston, Mass., and Bastrop, Tex., was removed from the court on a peremptory challenge by Erwin's defense counsel, Lt. Col. Leslie E. Dixon, Monterey, Calif.

Dixon based his challenge on Bordman's admitted reputation as a strict disciplinarian.

Calls Statement 'Exaggerated'

"Is it true that you once told a group of men here that 'you're looking at the toughest s.o.b. in the Army'?" Dixon asked.

"That's slightly exaggerated," Bordman replied.

The nine officers who are hearing Erwin's case all served in the Korean conflict and are former prisoners of war.

An estimated 80 witnesses, summoned from all parts of the nation, are expected to testify during the trial which may last two weeks or longer.

The president of the court is Col. Edwin Busteberg of Brownsville, Tex. Presenting the case for the Army is Lt. Col. Glen R. Bowen of Fort Lewis.

Enlisted in 1936

Assisting Dixon in defending Erwin is 1st. Lt. Ray M. Dunlap, University of Washington graduate and assistant staff judge advocate for the 2nd infantry division.

Read The News Classified Ads

PAMPA GROUP WINS AIR TRIP

A group of four Pampans last week was awarded an educational air trip by Pampa theatres in conjunction with Capitol Airlines. The winners are shown above boarding the plane in Borger for a flight to Amarillo where they were taken on a tour of Amarillo Air Force Base. The group made the return trip to Borger by plane and then returned to Pampa by automobile. The educational trip will be a weekly project, with groups leaving each Thursday from Pampa. In the first group to make the trip were Louie Berryman, 913 Varnon Dr.; Martha Crupper, Jordan Camp; Marie Guthrie, 533 Doucette and Haskell Lee Rayburn, 214 West Craven. With them are the plane's pilot, Capt. Dick Cottingham, Flight Officer Vrandenburg and Hostess Lela Edge.

Six Injured In Bus Crash

HOUSTON —UP— Six persons were injured Tuesday when a Pioneer bus skidded out of control on a rain-slick street and overturned in a ditch.

Only seven passengers were aboard the bus in addition to driver H. E. Schellinger, 28. Schellinger smashed the bus windshield and some windows with a hammer and helped the passengers out.

The injured were taken to Heights hospital. They were:

Ola Mae Washington, 36, Negro; Mildred Jackson, 40, Negro; Miss Pearl Lyerly, 50; Mrs. Mary Duncan, 50; Mrs. Ninnie Youngblood, 56; Mrs. Delma Bridwell, 38, all of Houston.

Schellinger told police a hard rain had been falling for several minutes and the big bus apparently hit a slick spot on the blacktop street and flipped over when it skidded into the ditch.

Doctors said none of the passengers was seriously injured.

Try oatmeal as a thickener for soups. It adds flavor and richness.

To prevent cane or bamboo furniture form turning yellow, wash it with warm salt water and wipe dry with a soft, clean cloth.

Esther Willams Gives Free Swim Lesson For Children

(Editor's note—Aline Mosby is on vacation. Guest columnist Esther Williams, one of the world's most famous swimmers, offers a free swimming lesson for children.)

By ESTHER WILLIAMS

HOLLYWOOD —UP— Vacation time! But far be it from me to give one word of advice about summer romances not lasting through the winter, or the dangers of drowning, sunburn and mosquito bites.

We are told so much about drowning we have frightened ourselves and especially our perfectly adjusted children into thinking of the water as the worst enemy they have in the world. It's kind of a dirty trick.

Children love water. They can spend more actual exercise time playing in water without getting too fatigued than any other sport. And the wonderful dividends—strong bodies, ravenous appetites, sound sleep and the feeling of confidence from learning a sport.

In other words, let the kids learn to swim this summer.

So often I want to be a meddling bystander when I see parents laying down unnecessary fears about the water. If your child is too small to be near the water alone, wouldn't it be just as easy to knit or talk to Mrs. Jones and keep an eye on your offspring? Or, better still, invest some time on teaching him to make water his new best friend.

Make use of the eight- or nine-year-old child next door. I've discovered my boys just love it when we take along older boys. Children want to learn and the example of a well-behaved older child can show in a few moments what we spend hours trying to explain.

Well, here we are at the beach, your little one and the older child who understands the water and makes it look like such fun to your baby. Now is the time for you to see he isn't really a baby any more. If you shriek with fear at his first attempts you may have set down a pattern in his mind about water that will take years to dispel.

Go into the water with him. Give him firm confidence in you. Hold him close and enjoy the fun of the waves over your bodies. Keep him entirely safe. There isn't any hurry, really.

Along with the laughter there should be gentle warnings about going in alone, about water over the head, etc. Then stay by and let him play by himself. Children are born with a wonderful natural caution. If you observe closely, you can learn the speed with which he wants to progress.

My two boys took to the water eagerly. But I was almost overly cautious with Benjie, my first. Then Kim came along and was swimming more quickly because he had seen his brother, a year older, going along without any support.

Then Susie, who is only 20 months, had no patience whatsoever with my gradual methods. She insisted upon her aquatic independence as soon as she could walk. It wasn't only a matter of imitating her brothers—she had a more adventurous attitude.

I really feel there is too much emphasis on frightening people out of their wits where sports are concerned. There was never a more wonderful time in my life than when I was competing in swimming.

Yet I was constantly questioned about the dangers of contracting something in municipal pools, or did my racing develop a painful athletic heart, and on into the night. The fearful ones were usually sick most of the time and would have felt fine, I think, if they had just gotten into the open and taken a few chances.

Nurse's Services Set

HARLINGEN, Tex. —UP— Funeral services will be held in Harlingen Wednesday for Miss Phyllis Rae Morris, 23, a graduate nurse who died Monday in a San Antonio hospital of injuries suffered when she was struck by a car. Miss Morris was hit by a car as she crossed the street in front of the office of Dr. Charles W. Johnson, her employer.

Racial Stand Election Issue In Mississippi

JACKSON, Miss. —UP— Segregation - conscious Mississippian Tuesday named their choice for the governor's office from a field of five candidates, each an avowed foe of racial integration.

More than 400,000 votes were expected, only about 20,000 of them by Negroes.

Party officials in Clay county warned a small group of Negroes on election eve that any ballots they might cast would prove worthless.

In order to prevent "incidents" the Negroes would be allowed to vote if they wish, the officials said, but their ballots will be challenged afterward.

Scattered thundershowers were forecast for all of the state with temperatures in the 90's.

The polls of the 1,826 precincts opened at 7 a.m. cst in cities and 8 a.m. in smaller localities. All polls close at 6 p.m.

Four men and one woman, each a staunch defender of segregation, were seeking the office now held by Gov. Hugh White, who is prevented by state law from succeeding himself.

The candidates are former Gov. Fielding L. Wright, the 1948 States' Rights party candidate for vice president; Attorney General J. P. Coleman, a leading segregation defender; Ross Barnett, a widely known Southern attorney; Paul B. Johnson, son of a former governor; and Mrs. Mary Cain, an editor who champions "grass roots government."

Soviet Plans To Launch Satellite

COPENHAGEN, Denmark —UP— The Soviet Union intends to launch an artificial satellite in the near future, Prof. Leonid Ivanovich Sedov of Moscow University told a press conference Tuesday.

Sedov indicated the Russian satellite may be launched before the announced American satellite is sent into space in 1957 or 1958. He said the Soviet satellite will be larger than the one planned by the United States and did not exclude the possibility the Soviet project might be powered by an atomic engine.

Sedov, a member of the Soviet Academy of Sciences, called a special press conference at the Soviet legation in Copenhagen to make his announcemet.

Sedov, 48, arrived with Kyrill Fedorovich Ogorodnikov, 55, an English - speaking astronomy professor from Leningrad University who studied in the United States in 1931 at Harvard University.

Both came as observers to the Sixth International Astronautical Congress now being held in Copenhagen.

Neither Sedov nor Ogorodnikov would say exactly when the Soviet satellite will be launched.

"It will be in the near future. The exact date will be fixed later," said Sedov.

To Study Road Needs

AUSTIN —UP— The Texas Research League will make a cost-free survey of the state's highway needs, Highway Commission Chairman E. H. Thornton, Jr., has announced. The Texas Research League is a privately financed governmental research organization which makes studies of the operation and problems of Texas state government.

SWEETIE PIE

"I took him hunting once—and a duck chased him a mile!"

This week Buick soars past the 600,000 mark!

Biggest-selling Buick of all time permits us to make the biggest trade-in deals ever possible!

HERE it is, just past July, and what do you think has happened?

Buick popularity has broken every past *full-year* record!

That's the gospel truth. And Buick, of course, has had many great years before.

At the beginning of this week, Buick production passed 600,000 cars for the 1955 model year.

That is over 155,000 *more* automobiles than the full model year of 1954—when we captured third place in total national sales.

It is more than 11,000 higher than the full model year of 1950—when the automobile industry had its greatest year, and Buick established an all-time record that stood unchallenged until now.

It is almost a quarter of a million more automobiles than the full model year of 1941—which was the greatest prewar record Buick ever reached.

In other words, there has never been anything like 1955 in Buick history—*when today Buick is building over three cars every minute to meet the public demand.*

Doesn't this tell you something important? Doesn't this soaring Buick success mean that you owe it to yourself to see and sample the car that's breaking every record in the Buick book?

Doesn't it mean that you ought to try Buick's mighty V8 power—Buick's great room and comfort—Buick's cruiser-steady ride and roadability—Buick's superb visibility and precision handling ease?

And doesn't it mean you certainly ought to try Buick's Variable Pitch Dynaflow*—the world's only transmission with the switch-pitch principle of the modern plane's propeller—and the most spectacular performance advance of the year?

Come in and see us—this week, at the latest—and learn for yourself why today's Buick is the biggest-selling Buick of all time—and how big a trade-in deal we can offer you with this tremendous volume to back us up.

**Variable Pitch Dynaflow is the only Dynaflow Buick builds today. It is standard on ROADMASTER, optional at modest extra cost on other Series.*

The 1955 Buick SPECIAL
2-Door, 6-Passenger Sedan
(ILLUSTRATED)
Delivers locally for less than some models of the well-known smaller cars
(Come in and check!)

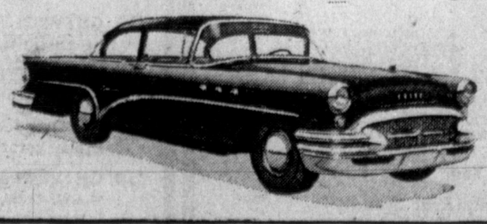

Thrill and buy of the year is Buick

WHEN BETTER AUTOMOBILES ARE BUILT BUICK WILL BUILD THEM

TEX EVANS BUICK CO., Inc.
123 NORTH GRAY PHONE 4-4677