THURSDAY

THE SNYDER DAILY NEWS

VOL. 18, NO. 274 SNYDER, TEXAS (79549) THURSDAY, MARCH 21, 1968 TEN PAGES—PRICE 5c

The SDN Column

The Executive Committee of the Permian Basin Petroleum Association has gone on record in opposition to "any proposals to increase the motor fuel tex, or other road use tax, if the proposed increase is not shown to be necessary for highway construction, maintenance and policing . . . . ."

Copies of a formal resolution have been forwarded to Gov. Cargo of New Mexico and to Gov. Connally of Texas, along with members of Congress from the Permian Basin region and U. S. Senators representing the two states.

★ ★ ★

The "unusual" weather of the past few weeks has not only accounted for an extraordinary amount of winter moisture and prolonged periods of freezing termperatures, but also has gained recognition for the absence of one traditional West Texas weather factor — the sandstorm.

It's been many a year since the calendar reached this stage without a single "blow" that shifted real estate around.

★ ★ ★

Brud Boren, Chairman of the Scurry County Historical Survey Committee, says the committee is certain now that the white buffalo replica northwest of the courthouse is truly "life-like."

During a recent committee session, proceedings were halted temporarily while the assembled members watched a dog try to attack the fiber glass animal. And, so far as could be determined the dog was perfectly sober.

★ ★ ★

The lupinus texensis (Texas Bluebonnet) is expected to make a timely appearance in profusion throughout the Hill Country this spring. The word has gone out that the official period for the 1968 Highland Lakes Bluebonnet Trail will be April 5-21. That will coincide with the first two weeks of San Antonio's HemisFair. —WAÇIL McNAIR.

★ ★ ★

Today In History

Today is Thursday, March 21, the 81st day of 1968. There are 285 days left in the year.

Today's highlight in history: On this date in 1621, the Plymouth Colony in Massachusetts made the first treaty with the Indians.

On this date: In 1617, the Indian princess, Pocahuntas, died in England at the age of 22.

In 1685, the German composer, Johann Sebastian Bach, was born.

In 1891, the marriage of a Hatfield and McCoy ended their long feud in Kentucky.

In 1939, Italy's Benito Mussolini formally recognized the Nazi Germany's annexation of Checho-slovakia.

In 1946, the United Nations moved into temporary headquarters at Hunter College in New York City.

Ten years ago — A new European parliamentary assembly, meeting in Strasbourg, France, elected former French Premier Robert Schuman as president.

Five years ago — Members of the U. N. Food and Agriculture Organization wound up a meeting in Rome with an appeal to all nations to work together to solve the problems of hunger.

★ ★ ★

THE WEATHER

SNYDER TEMPERATURES: High Wednesday, 35 degrees; low, 32 degrees; reading at 7 a.m. today, 32 degrees; precipitation, .04.

Northwest Texas: Fair and a little colder tonight. Friday fair and warmer. Low tonight 18 in north to 30 in south. High Friday 45 to 55.

North Central Texas: Decreasing cloudiness and colder tonight. Friday fair and warmer. Low tonight 27 in northwest to 34 in southeast. High Friday in 50s.

Northeast Texas: Mostly cloudy and colder tonight. Friday decreasing cloudiness and warmer. Low tonight 30 to 38. High Friday in 50s.

Lower Coast: Small craft warnings are in effect for north winds 15 to 25 knots and gusty, gradually diminishing tonight becoming northeast 8 to 18 knots Friday.

Southeast Texas: Cloudy and cold with occasional light rain and a few thundershowers mainly near coast tonight. Freezing in interior tonight. Decreasing cloudiness and cool Friday afternoon. Low tonight 30 in interior to 44 along coast. High Friday 50 to 62.

West of Pecos: Decreasing cloudiness tonight, becoming fair Friday. Colder tonight with freeze, except in extreme south. A little warmer Friday afternoon. Low tonight 25 to 36. High Friday 50 to 62, except to 70 in extreme south.

SNYDER
The City
With A
SPARKLE

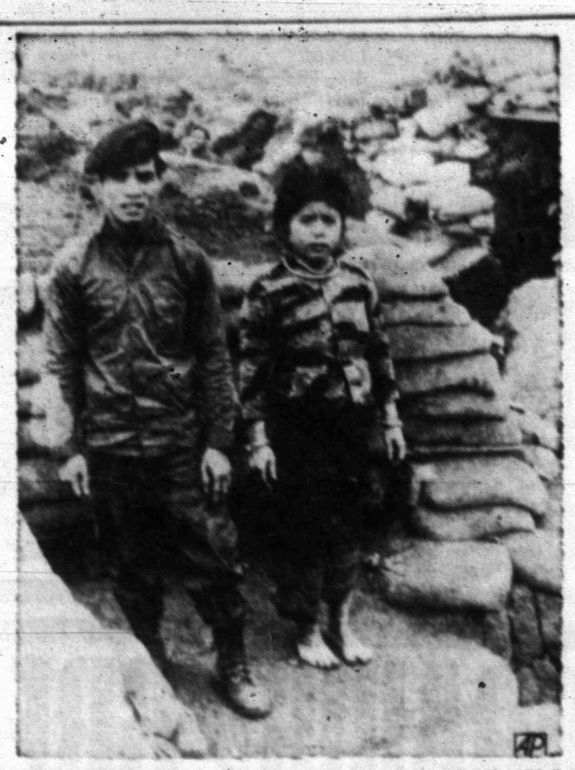

LAST WOMAN TO LEAVE — Until last week, the U.S. Marine base at Khe Sanh had one sole female inhabitant. The woman shown here in farewell picture with her husband, Capt. Dung of the Bru Montagnards, had to leave the base for safety reasons. Her husband, who is wealthy enough to keep two wives, had previously sent his first wife from the base. (AP Wirephoto)

Israelis Withdraw After Jordan Raids

By ED BLANCHE
Associated Press Writer

TEL AVIV (AP) — An Israeli invasion force drove deep into Jordan along a 200-mile front today to avenge a series of guerrilla raids, then began a planned withdrawal once the "police action" to wipe out terrorist bases was accomplished, an army spokesman said.

The daylong fighting that began at dawn with helicopter drops of assault teams and followed with dozens of jet bomber strafing runs cost Israel 15 dead and 70 wounded, according to the spokesman.

The Israelis reported killing at least 150 El Fatah terrorists and said they had inflicted heavy casualties on the Jordanian army. They claimed destroying 15 tanks and capturing two.

Prime Minister Levi Eshkol, who watched much of the fighting from a command post overlooking the Jordan Valley, had said earlier that the troops would be pulled out "on schedule."

The withdrawal came after Britain and the United States called on Israel to pull back its forces, but informants here said it had nothing to do with these appeals and called the withdrawal a "planned phase of the operation."

At the height of the fighting, Israeli and Egyptian positions exchanged fire at Great Bitter Lake on the Suez Canal, but the clash was small and no casualties were reported in Tel Aviv.

Jordan's chief of military intelligence estimated up to 15,000 Israeli troops crossed the Jordan, including three armored brigades and their tanks. It was the first major Israeli move into Arab territory since the Middle East war in June.

A Tel Aviv spokesman said one Israeli jet had been downed by ground fire, but that the pilot had bailed out and was safe behind his own lines.

He denied a Jordanian claim that its forces had killed 200 of the invaders, destroyed 42 tanks and armored cars and shot down three of Israel's French-made Mystere jets.

"Our casualties are surprisingly low for this kind of engagement," he said.

AP correspondent Eric Gottgetreu, reporting from a hill near Jericho said Israeli planes screamed overhead unopposed to pound Arab positions on the east bank.

King Hussein called for an immediate Arab summit meeting but issued a statement that expressed dissatisfaction with other Arab governments.

HISTORY APPRECIATION WEEK PROCLAIMED — County Judge Sterling Taylor, seated, signs a proclamation designating March 25-31 as "History Appreciation Week" in Scurry County. Hugh Boren Jr., standing, chairman of the Scurry County Historical Survey Committee, said several special activities are planned for the week, which will be part of a state-wide observance.

Storm Blamed For 2 Deaths

BY THE ASSOCIATED PRESS

Icy north winds propelled freezing weather deep into Texas today in the wake of a surprise spring storm which coated parts of the plains country with up to 10 inches of snow and dumped torrential rains in other sections.

A treacherous glaze covered highways nearly everywhere in the snow belt early today and numerous farm roads were reported impassable. State police said all major routes remained open, however.

Light rain mixed with sleet peppered sections of the Piney Woods in East Texas at midmorning today. The sleet melted almost as fast as it hit the ground. Areas near Palestine, Tyler and Mt. Pleasant in deep East Texas reported sleet mixed with light rain.

Swollen streams slowly subsided, meanwhile, in areas around Brownwood, Fort Worth and Dallas, where the heavy downpours sent water lapping into some houses in low areas. Grand Prairie and Irving, between Dallas and Fort orth, experienced the same trouble.

The storm was blamed for at least two deaths. Mrs. Viola Burk, 59, drowned as her car was swept into flooding Fossil Creek at Haltom City, a Fort Worth suburb. A collision on a wet stretch of Texas 87 near Shelbyville in East Texas killed Charles R. Cannon of Shelbyville.

Snow piled up deepest in an area east of Plainview around Quitaque, where the measurement was 10 inches.

One of the wettest sections was south of Lubbock around Lamesa, where a farm gauge caught 4.07 inches of rain just ahead of a 3-inch snow.

Farmers and ranchers generally hailed the moisture as a boon to crops and ranges. They said it also would save untold amounts of cash which would have gone to pay for pumping irrigation water.

Yarborough Coming Here

Another candidate for governor will bring his campaign to Snyder tomorrow.

Don Yarborough of Houston announced that he would be here at 9:15 a.m. for a half-hour stop to visit with Snyder and Scurry County voters.

Yarborough will be at Ballard's Cafe on the east highway between 9:15 and 9:45 a.m.

Soviet Tourists Killed In Polish Avalanche

WARSAW, Poland (AP) — at least 19 persons, most of them Soviet tourists, were killed by a huge avalanche in the southwestern Polish Sudeten mountains Wednesday, Waldemar Ney, the official in charge of rescue operations, reported today.

The avalanche occurred on a warm, sunny day in the Bialy Jar (White Ravine), 4,600 feet above sea level in the Sniezka (Schneekoppe) range above Karpacz.

Ney said 11 bodies have been recovered and a 500-strong rescue force is searching for eight missing persons "presumably dead." Five rescued people are in a hospital.

Water Leak Is Repaired

Snyder's water pressure dropped off sharply last night when a cap on a 10-inch line popped off near Avenue S and Thirty-seventh Street.

George Lee, city general superintendent, said that pressure at the water treatment plant dropped from 80 pounds per square inch to about 40 pounds per square inch because of the open line. In some areas of town the water pressure was reduced to a mere trickle.

City water department crews shut off the flow through the broken cap within a short time, however. Lee said persons who lived near overhead storage facilities likely had little change in their water pressure, but others, particularly in the south and southwest parts of town, were affected most.

Events Set Here For History Week

Gov. John Connally and County Judge Sterling Taylor have issued concurrent proclamations designating the week of March 25-31 as County History Appreciation Week in Scurry County.

"I urge all citizens to support and participate in the activities of this observance, for Texas is proud of its colorful history and unsurpassed heritage," said Gov. Connally in his proclamation.

The Scurry County Historical Survey Committee has planned a series of activities ranging from public displays to a Dedication Day during which several historical markers around the courthouse will be dedicated. Also, a tour day is being planned in connection with the event.

In his proclamation, Judge Taylor noted that "it is fitting that we record, appreciate, mark, preserve and survey the history of our forefathers whose toils and labors left us our heritage."

Hugh Boren Jr., chairman of the Scurry County Historical Survey Committee, pointed out that appreciation of local and county history is one of the very important phases of the state program of "Recordation, Appreciation, Marking, Preservation and Survey" of Texas History, commonly known as RAMPS." All citizens of the county are invited to participate in the week's activities.

Ernest Sears is chairman of the sub - committee arranging for the special week of activities.

University Seized By Negro Students

WASHINGTON (AP) — Singing and chanting students nearly 1,000 strong have taken over and shut down Howard University in a nonviolent coup, with a spokesman vowing: "We're here for the duration."

The students jammed all four floors of the predominantly Negro university's administration building overnight while others milled outside.

They sang, danced, joined in hand-clap punctuated chants, made speeches and joked in what looked more like a festival than an insurrection.

But the siege took on a more militant tone in a statement issued just after midnight today by students manning the university switchboard.

"There's no telling what might happen whenever the administration gets tired," said Robert Malson, 24. "If they come to recapture the building we can expect some of us will get hurt. But we hope it won't happen.

"When they come we're just going to stay here," said Malson, an economics major. "We're going to stay until our demands are met."

The administration closed the university indefinitely Wednesday and ordered all campus buildings except the student-filled administration building locked.

The demonstration began Tuesday as a sit-in demanding exoneration of 37 students charged with disrupting March 1 Charter Day ceremonies on the campus.

Brown said the protest might end if the charges are dropped.

But the emphasis at a student news conference Wednesday was on lack of Negro history and culture courses at the university. Protestors in past months have accused the administration of "Uncle Tom" attitudes.

TEXAS COOL TOWARD McCARTHY-KENNEDY TANDEM

Scurry Demo Panel Supports LBJ

The McCarthy - Kennedy tandem may have various affects on the political climate in some regions, but in Texas it could very well solidify a big majority of the Democrats in support of President Lyndon B. Johnson.

That is the opinion of many chairmen of party organizations in Texas Counties, including Frank A. Wilson, Chairman of the Scurry County Democratic Executive Committee.

The committee here adopted a resolution in all - out support of LBJ this week as county panels throughout the state assembled to prepare for the primary elections in May. Wilson said he had heard that most county committees publicly endorsed the president.

There were public announcements, especially from counties in metropolitan areas, about resolutions of endorsement by county committees and also by Young Democrats organizations. The latter have traditionally been more liberal than their elders, but Sen. Robert F. Kennedy's belated entry into the picture apparently has left them "cold."

At the same time, conservative elements of the Democratic Party in Texas have hastened to affirm support of the president, while the liberal adults have shown no inclination to board the bandwagons of McCarthy and Kennedy. In fact, some leading liberal spokesmen have openly spoken out in support of the president, including Don Yarbrough, the only avowed liberal in the race for governor.

As the Republican race shaped up with New York Gov. Nelson Rockefeller and former Vice President Richard Nixon in the limelight, and McCarthy and Kennedy working feverishly on the Democratic side, one observer predicted growing popularity, especially in Texas, for a new political jingle: "LBJ looks better every day."

The resolution adopted by the Scurry County Democratic Executive Committee:

"It is now hereby resolved that the Scurry County Democratic Executive Committee place on record its unanimous support for Lyndon Baines Johnson, President of the United States, in his great and valiant efforts as President of these United States. The Scurry County Democratic Executive Committee unanimously declares for the renomination of Lyndon Baines Johnson as the Democratic Nominee for President and his re-election as President of the United States of America. In these years of great decisions, we need a man of confidence and compassion, strength and understanding, experience and wisdom, a truly great man, Lyndon Baines Johnson."

Wilson said the Scurry County Democratic Executive Committee approved the resolution unanimously and had it included in the minutes of the official session of the committee.

Burning Ship Is Adrift

LONG BEACH, Calif. (AP) — A glowing Greek freighter floated aimlessly in the Pacific Ocean today—its cotton cargo burning fiercely—while its crew settled back aboard a U.S. Navy ship for a six-day cruise to the Panama Canal Zone.

A fire in the three forward holds of the North Queen broke out late Wednesday when the 9,341-ton vessel was 630 miles southeast of Baja California, Mexico, the U.S. Coast Guard said.

The Greek flagship, owned by West of England Underwriters of London and under charter to the French Government, was en route from Mobile, Ala., to Indonesia. It had made several eastern Gulf port stops prior to the blaze, the Coast Guard said.

The Navy sea transport tanker Maumee steamed to the scene and, several hours after the blaze broke out, safely pulled from the sea the 32-member crew, including several women, who had abandoned the freighter in lifeboats.

TO KEEP CITY COOL

Harlem Patrol In Streets

By BOB MONROE
Associated Press Writer

NEW YORK (AP) — Members of a new Community Patrol Corps, young men armed with walkie-talkies instead of weapons, have taken to the teeming streets of Central Harlem in an experiment aimed at keeping the city cool.

Within hours after the first patrols fanned out Wednesday, they had broken up a fight between two teenage girls, prevented a possible stabbing and logged six requests to escort women going home from work around midnight.

Strolling the broad sidewalks in pairs, they took notes and reported on such hazardous or unsanitary conditions as unsecured vacant buildings, uncollected trash, pot holes and defective trash barrels.

Earlier, before the corpsmen —all between 18 and 30 years of age—left the headquarters they lined up in their distinctive brown jackets and were addressed by Mayor John V. Lindsay.

"This experiment is the most important of its kind in the country," he told them. "It will be your job to make sure the community of Harlem has faith in cops. Very often the community has reason not to have faith."

Lindsay said their "biggest problem is the young cats, the teen-agers. There's where you have the toughest job. I'm counting on you more than you know."

He said if the week-long experiment is successful it will be continued.

As the patrols departed they were observed by Charles 37X Kenyatta, a black nationalist. He told newsmen the patrol was "ridiculous. It shows the police department is not capable of performing its duties."

But the general public reaction was favorable. Most residents interviewed said they were pleased with the patrol and they greeted the corpsmen with curiosity and friendliness.

The patrol was organized by the Vera Institute of Justice and the Mayor's Criminal Justice Coordinating Council. The corpsmen, who have no powers of arrest, are paid $90 a week.

Heading the corps is Herbert Miller, a 26-year-old street worker. He told the mayor at the inspection ceremony: "Harlem's job is to keep cool not only in the summer, but for all four seasons."

The Weather Elsewhere

BY THE ASSOCIATED PRESS

	High	Low	PR.
Albany, cloudy	59	44	..
Albuquerque, snow	3	30	.01
Atlanta, cloudy	82	52	..
Bismarck, cloudy	26	8	.01
Boise, clear	57	30	..
Boston, cloudy	60	48	..
Buffalo, cloudy	56	36	.01
Chicago, snow	49	33	.04
Cincinnati, rain	65	48	.99
Cleveland, rain	61	36	.08
Denver, snow	31	14	.08
Des Moines, snow	32	22	t
Detroit, rain	58	36	.03
Fairbanks, cloudy	23	13	..
Fort Worth, cloudy	58	37	.86
Helena, clear	42	22	..
Honolulu, M	M	M	M
Indianapolis, rain	59	39	.29
Jacksonville, clear	84	59	..
Juneau, rain	43	38	..
Kansas City, cloudy	38	28	..
Los Angeles, clear	78	52	..
Louisville, rain	61	48	.61
Memphis, rain	68	39	1.25
Miami, clear	75	70	..
Milwaukee, snow	45	31	.01
Mpls.-St.P., clear	31	15	..
New Orleans, cloudy	78	68	..
New York, cloudy	61	49	..
Okla. City, cloudy	50	31	.63
Omaha snow	38	23	T
Philadelphia, cloudy	64	41	..
Phoenix, clear	66	40	..
Pittsburgh, rain	65	46	.32
Ptlnd, Me., cloudy	45	39	..
Ptlnd, Ore., clear	66	38	..
Rapid City, cloudy	30	14	.07
Richmond, cloudy	80	52	..
St. Louis, snow	55	30	.13
Salt Lk. City, clear	48	27	..
San Diego, clear	73	50	..
San Fran., cloudy	69	55	..
Seattle, cloudy	69	51	..
Tampa, clear	78	62	..
Washington, cloudy	74	46	..
Winnipeg, cloudy	19	-1	..

(M—Missing) (T—Trace)

THE SNYDER DAILY NEWS

Published Sunday morning and each evening except Saturday by the Feather Printing and Publishing Co., Inc., at Snyder, Texas 79549

Entered as second-class matter at the Post office at Snyder, Texas.

SUBSCRIPTION RATES: By carrier in Snyder 35 cents per week $1.50 per month. By mail in Scurry and adjoining Counties, one year $9.75. Balance of Texas one year $12.50. All other States $15.00.

MEMBER OF THE ASSOCIATED PRESS.

The Associated Press is exclusively entitled to use for republication all news dispatches in this newspaper also local news published herein. All rights reserved for republication of special dispatches.

Sailor From Hermleigh Is Man Of Month

Navy Yeoman Striker Curtis N. Brown of Hermleigh was selected Patrol Squadron 47's Man of the Month for February. He is stationed at Moffett Field near San Jose, California.

Brown, 21, is a 1965 graduate of Hermleigh High School. He joined the Naval Reserve a couple of years ago, and went on active duty last May. He is the son of Mr. and Mrs. Ray Brown of Sand Springs. Paternal grandparents are Mr. and Mrs. Walter Brown of Dunn. Maternal grandparents are Mr. and Mrs. Carl Gray of Snyder. Brown is married to the former Joyce Collier of Hermleigh.

A story of the recent award won by the Scurry County sailor appeared in the March 13 edition of the Moffett News, base newspaper, part of which follows:

"As the legal office yeoman at Moffett, Brown's responsibilities include preparation of a large number of forms, reports, and legal briefs each month.

"A YNSN (Yeoman-Seaman), Brown was awarded 'Man of the Month' honors as a result of his diligent work as a member of the administration staff, his high standards of professional performance and his excellent example while attending to his duties.

"Throughout his Navy career, he has maintained an outstanding record and performed in a highly commendable manner, demonstrating qualities of leadership and integrity."

The "Man of the Month" award for February and a letter of commendation were presented to Brown at a squadron assembly.

Gail Stock Show Buyers From Snyder

GAIL — Snyder had the biggest group of buyers at the auction sale which closed the annual Borden County Junior Livestock Show on March 9, it was announced today.

About three - fourths of the buyers were from Snyder and Big Spring, with the remainder sprinkled over half a dozen other towns, and the Snyder delegation was the largest.

Buyers from Snyder included Snyder National Bank, Snyder Drug, Ezell - Key Grain Co., Johnson Seed Co., Wilson Motors, Clark and Smith Butane, Line and Line Standard Distributors, Everybody's Grocery, Early's Standard Service, McCormick and Sons, Von Roeder Seed Farms, West Texas State Bank.

Also, Central Tire Service, OK Steel Co., Les Francis Chevrolet, Clark Lumber Co., Key Bros. Implement Co., Spikes Fertilizer Co., Boren and West Insurance, Scurry County Farm Bureau, Town and Country Food Center, Dewey Everett, Scurry County Junior Livestock Association, Snyder Savings and Loan, and Brent Murphy.

3 Survive At Salt Lake

SALT LAKE CITY, Utah (AP) —Three Texas fighters won first round bouts Thursday night in the National Golden Gloves but two others fell by the wayside.

One of the winners brought a startling upset. He was Lorenzo Trujillo of Corpus Christi, who beat the 1965 118-pound champion, Mel Miller of Las Vegas. Miller had stepped up to the 125-pound class where he lost the decision to Trujillo.

Other Texas winners in the opening round were Rudy Barrientes of Fort Worth, a flyweight, who beat James Tackett of Huntington, W.Va., and Gus Macias of Houston, a lightweight, who decisioned Albert Hughes of Detroit.

Bubba Busceme, the Beaumont bantamweight, lost on a technical knockout in the first round to Robert Lee of Knoxville, Tenn. Jesse Avalos of Corpus Christi, a light welterweight, lost a decision to Gilbert King of Cleveland.

The other five Texas fighters will see action Thursday night when the heavier weights hold their first round. Quarter-finals are Friday with semifinals and finals Saturday.

Texas fighters who appear Thursday night are welterweight, Zeke Sanchez, Odessa; light middleweight, Joe Cokes, Dallas; middleweight, James Sullivan, Austin; light heavyweight James Helwig, Dallas, and heavyweight, Terry Daniels, Dallas.

COWBOY CANDIDATE — Americus Liberator, 57, a retired Nebraska cowboy, is seeking the presidential nomination on the Republican ballot in Nebraska's May 14 all-star presidential preference primary election. (AP Wirephoto)

SLOW-ACTING KIDNEYS GOT YOU DOWN? IN JUST 24 HOURS,

Pep 'em up or your 48c back. Getting up nights, aches and pains may show functional kidney disorders. Take only 3 gentle BUKETS tabs a day to help nature REGULATE PASSAGE. NOW at SNYDER DRUG.

Snyderite Earns Honor

Glenna Kay England, daughter of Mr. and Mrs. Bud England of Snyder, has been advised that she has met requirements for membership in Alpha Lambda Delta, National Freshman Honor Society for Women, at the University of Houston.

Alpha Lambda Delta is a national honor society for women students who have demonstrated superior scholastic achievements during their freshman year.

"One of the requirements is that your grade - point average be 3.5 or above," said UH President Philip G. Hoffman in a letter to Miss England informing her of the honor. "I am pleased to note that yours is 3.6, thus making you eligible for membership."

Services Set For McLennan Co. Clerk

WACO, Tex. (AP)—Floyd Mitchell, who had been McLennan County clerk for 33 years, died Wednesday of an apparent heart attack.

Funeral services for Mitchell, 71, were to be held today at 11 a.m. in the First Baptist Church of Waco.

His present term in office was to end in 1971. He was a member of a pioneer Waco family and the son of Mr. and Mrs. A.Y. Mitchell.

Survivors include his widow, a daughter, three sisters and three brothers.

M&M ELECTRONICS
IS THE PLACE TO BUY
PRE-RECORDED TAPE
• 4 TRACK 8 TRACK CARTRIDGES
• CASSETTES • PLAYTAPES
• TAPES & PLAYERS
RECORDS — NEEDLES — ACCESSORIES
Gift Certificates & Gift Wrapping Available
1825 25th St. 573-3793

OUR FOOD BARGAINS are GREATER

FLOUR
Gold Medal 5-Lb. Bag 55c

PINEAPPLE
Libby's Sliced or Crushed No. 1½ Can 29c

SALMON
Shurfine Red Sockeye Flat Can 59c

Shortening Shurfine 3-Lb. Can 69c
Asparagus Shurfine All Green 300 Can 3 For $1.00
PEAS Shurfine Early Harvest 303 Can 5 For $1.00
CHEESE Shurfine 2-Lb. Box 79c
Bruce Whole, Squat Can SWEET POTATOES 3 For $1

Shurfine SPINACH 303 Can 2 For 25c
Shurfine KRAUT 303 Can 3 For 49c
Shurfine Sliced BEETS 303 Can 2 For 33c
Jumbo, Box of 12 Marshmallow Pies 39c
Shurfine TEA BAGS 48 Count 39c
Shurfine LUNCHEON MEAT 12-Oz. 49c
Liquid AJAX 28-Oz. 53c
Fabric Softener DOWNEY Giant Size 73c
Super Cleaner MIRACLE WHITE Qt. 79c
Shurfine Solid Pack TOMATOES 303 Can 25c
Spray Disinfectant LYSOL 14-Oz. $1.39

BETTER BUYS IN FRESH FRUITS & VEGETABLES
BANANAS Lb. 12c
Fresh TOMATOES Lb. 29c
Green ONIONS Bunch 2 For 15c
Cello Bag RADISHES 2 For 15c
Purple Tops TURNIPS Lb. 10c

KLEENEX 200 Count Assorted Colors 25c
Honey Buns 2 For 55c
Hushpuppies Pkg. 25c
Frozen French Fries Or Hash Brown POTATOES 2 Lb. Pkg. 29c
Shurfine Cut OKRA 20-Oz. Pkg. 39c
Shurfine BROCCOLI SPEARS 2 For 45c

DOG FOOD Prime Variety 26-Oz. 89c
COFFEE Shurfine Lb. 65c
Energy DETERGENT Giant Box 49c
Wagner Fruit Drinks 3 For 89c
Wishbone Hickory Bits DRESSING 8-Oz. 39c
Bama Strawberry PRESERVES 18-Oz. 49c
Shurfine Stuffed OLIVES 7-Oz. 49c
Comstock PIEAPPLES No. 2 Can 29c
Kraft Deluxe Macaroni & Cheese DINNERS 14-Oz. 49c
For Automatic Dishwashers FINISH 33-Oz. 55c
Household Cleaner 409 ½-Gal. $1.49
Bath DIAL SOAP 2 For 45c
MINUTE RICE 14-Oz. 49c
QUIK CHOCOLATE Nestle's 2-Lbs. 79c
Shurfine, Can TUNA 3 For 89c

U.S.D.A. CHOICE BEEF . . . YOUR BEST BEEF BUY IS ALWAYS FEATURED AT EVERYBODY'S AND AT LOWER PRICES!

Rath's Blackhawk BACON Lb. 59c
Rath's All Meat FRANKS 12-Oz. Pkg. 39c
Lean Fresh Ground Chuck Lb. 69c
U.S.D.A. Choice Sirloin Steak Lb. 89c
U.S.D.A. Choice Rib Steak Lb. 69c
Lean Tender, Boneless Stew Meat Lb. 69c
Gooch's Frozen Beef Steaks Lb. Pkg. 79c

TRY OUR DELICIOUS BAR-B-Q MEATS FOR QUICK MEALS!

WE ALSO FEATURE U.S.D.A. CHOICE YOUNG LAMB FOR MENU VARIETY!

Everybody's THRIFTWAY
1905 35th STREET SNYDER, TEXAS
Phone 573-2311
-WE GIVE BUCCANEER STAMPS-
"WHERE EVERY CUSTOMER IS IMPORTANT"

TIGER THEATRE & CAFETERIA
"dine during movie time"
DIAL 37-2-12
DOBLE PROGRAMA
JUEVES • HOY
$1.50 CARRO

—y—

RUSHEES HONORED — The Lambda Kappa Chapter of Beta Sigma Phi honored their rushees Tuesday evening at a model meeting held in the home of Pam Mengwasser, president. Pictured above from left, Geneva Burleson, Barbara Bills, Virginia Kimney, Carla Barnes, Kathie Patterson and Betty Palmer.

WOMEN

Sorority Has Model Meeting

The model meeting of Lambda Kappa Chapter of Beta Sigma Phi was held Tuesday at 7:30 p.m. in the home of Pam Mengwasser. Rosie Underwood was hostess.

Introductions of rushees was given by Joy Whiteside. Pam Mengwasser led the members and guests in the opening ritual. Patsy Elliott read the minutes.

The social committee chairman reported that a Nursery Rhyme Party is to be held Saturday, March 23, at 2316 Forty - second Street with Carol Cornelius as hostess. Rushees and members are to dress as their favorite nursery rhyme character.

Mrs. Cornelius, corresponding secretary, read letters from members telling of the traditions of the sorority. Mary Lou Scott presented the cultural program for the evening explaining the purpose and importance of each program in our lives. Joy Whiteside, vice president, explained what Beta Sigma Phi is and why women should join. She then extended an invitation to rushees to join together with women all over the world. The president led the closing ritual.

An attractive display table was set up and rushees were encouraged to ask questions about Beta Sigma Phi.

Refreshments were served to Betty Holt, Helen Hall, Mary Lou Scott, Joy Whiteside, Barbara Bills, Carla Barnes, Barbara York, Betty Palmer, Virginia Kimmey, Carol Cornelius, Kathie Patterson, Geneva Burleson, Pam Mengwasser, Rosie Underwood, Marianne Seitz, Patsy Elliott and Carolyn Martin.

Music Club Meets With B. Herrington

The Vivace Junior Music Club met recently with Miss Billye Herrington, daughter of Mr. and Mrs. Bill Herrington, 3005 Beaumont.

The program was given by the sax quartet composed of Caroline Stansell, Doris Everts, Judy Bruyere and Linda Wesson playing "Quartet No. 3" movement. Also playing was the woodwind trio, Connie Stansell, Peggy Patterson and Pam Parker playing "Bouree." A clarinet trio playing "Andante" included Lisa Mitchell, Alana Patterson, Jan Michcie and Karen Hardy.

President Connie Stansell presided over the business session. The club sang the hymn and gave the collect and pledge.

Members attending were: Lynda Burgess, Teresa and Denise Clark, D'Ann Fisher, Lecia Harber, Billye Herrington, Raleen Martin, Lisa Mtichell, Paula Parks, Debbie and Dianna Solari, Connie and Caroline Stansell, Teresa Sterling, David Vaughn and Marla Watkins. Guests included Doris Everts, Judy Bruyere, Linda Wesson, Peggy Patterson, Pam Parker, Alana Patterson, Jan Michie, Karen Hardy, Mr. and Mrs. Bill Herrington.

Cookies and punch were served.

School Menu

FRIDAY

Barbecued Franks
Macaroni & Tomatoes
Green Beans
Carrot & Celery Sticks
Cornbread
Milk

Mrs. Walker Hostess To Ruth Class

The Ruth Sunday School Class of Bethel Baptist Church held their quarterly business meeting and class party in the home of Mrs. L. S. Walker, Good Neighbor Trailer Courts. Mrs. Velma Pinkerton, class president, presided.

Pluma Chunn, class teacher led the opening prayer. Mrs. Pinkerton brought the devotional on personal witnessing, taken from Ezekiel 33:7-8 and Luke 14:43. She pointed out the duty to witness to absentees and unsaved people of the church and community.

The secretary - treasurer's reports were given. It was decided that each class member was to have a prayer partner. Plans for visitation were made. A motion was made by Mary Arrendale for each member to have a secret pal and give gifts throughout the year, the motion carried. Mary Arrendale gave the closing paryer.

Refreshments were served to: Mmes. Thelma Pinkerton, Billy Arrendale, Mary Arrendale, Cloretta Faulkenberry, Pluma Chunn, Lois Tatem, Francis Nelson, Lois Barton and the hostess.

Toperettes Plan To Attend State Meeting

Snyder Toperettes met Tuesday night for a regular meeting with 30 members and two visitors present. Good weight loss was recorded.

The leader read a letter concerning State Recognition Day to be held April 18-19. About 20 local members are planning to attend.

Rozelle Martin was elected treasurer.

Hermleigh Spanish Club To Attend State Convention

The Hermleigh Spanish Club met for its regular meeting Tuesday.

PASF State Convention at Austin was discussed. The Spanish Club members will leave for Austin Thursday, March 28.

Spanish songs were sung and a report on "The Pan American Story" was given by Donna Egly.

Coterie March Meet

The Martha Ann Woman's clubhouse was the scene of the monthly meeting of Musical Coterie recently.

"Concerto" — the story of Clara and Robert Schumann was concluded with Mrs. John A. Fagin acting as program leader and reviewing a portion of the book. Two songs were presented by Robert Schumann. Mrs. J. M. Kayser sang "In Wonderous Lovely May" and Mrs. Ben Brock sang "You Are So Like A Flower."

Highlights for the next two months include a Texas Composer's Day and guest night April 11. The program will be presented by Robert Nail and the Fandangle Singers. National Music Week will have Mrs. Jack Patchall serving as chairman. A program of special interest will be a piano festival in May with members of Musical Coterie participating.

Fluvanna News

By MRS. J. R. JONES

Mr. and Mrs. Carlyle Russell of Portales, N. M. are guests this week in the home of her parents, Mr. and Mrs. Bob Jennings.

Mr. and Mrs. Paul Contreras received word this week of the arrival of a grandson, born in a Canyon hospital. The young man is the son of Mr. and Mrs. Richard Contreras of Canyon, where Richard is a student at WTSTU.

Mr. and Mrs. Dean Ball and Zenda spent the weekend with her sister, Mr. and Mrs. Jake McClammy and girls of Lampasses.

Mr. and Mrs. M. E. Boren of Lamesa visited Saturday with his sisters, Mr. and Mrs. W. F. Mathis and Mr and Mrs. Virge Wills and Rosemary. On Saturday night they attended game night at the community center.

Mr. and Mrs. Billy Jacobs and children of Abilene visited last weekend with her parents, Mr. and Mrs. Hurston Lemons and Buster.

Mr. and Mrs. D. B. Hutchens of Pampa and Mr. and Mrs. J. L Hughes, Jon and Jeff of Midland spent last weekend with their parents and grandparents, Mr and Mrs. T. M. Hughes.

Mr. and Mrs. Robert Jones, Ricky Don Summers and Debby Ann Summers visited recently with Mr. and Mrs. Bill Cade, Lou, Kevin and Mark of Rotan.

Mr. and Mrs. Royce Patterson, Rhonda, Tommy, Donna and Tommy Smith visited Mr. and Mrs. J. W. Warren and children of Midland recently.

Mrs. James Stansell, Mrs. Bill Stansell, Johnny, Gwinn and Steve visited last weekend with Mr. and Mrs. Buz Kinder and children and Mr. and Mrs. Bobby Stansell of Arlington. Mrs. Bill Stansell, Johnnie and Alvin Kinder all attended open house at A&M College at College Station on Saturday. The group also visited Francille Greer of Slaton who was badly burned some three weeks ago and was at that time in Parkland Hospital in Dallas.

Mrs. Butch Overturff and new son, Guy, of Alpine visited recently with her parents, Mr. and Mrs. Alf Beaver and Gena.

Mr. and Mrs. Lee Lavender visited Mr. and Mrs. Earl McDow in Snyder on Wednesday.

Singing at the Fluvanna community center each second Thursday night of the month was well attended last Thursday.

Mr. and Mrs. Bob Van Nest and Mr. and Mrs. Ralph Price, Sara and Bilinda of Snyder visited last Sunday with Mr. and Mrs. Robert Warren.

Joe Weldon Stansell and Frank McLean, who is stationed at Dyess Air Force in Abilene, spent the weekend with Mr. and Mrs. James Stansell and Sandra.

Mr. and Mrs. Rodney Summers and Debby of Snyder visited Sunday afternoon with his mother, Mr. and Mrs. J. R. Jones and his brother, Mr. and Mrs. Royce Summers, Ricky and Duane.

Mrs. Charles Berryhill and Mrs. J. W. Love Snyder visited last Sunday afternoon with Miss N. E. Browning and Milinda Cunningham.

Mr. and Mrs. D. A. Perry of Odessa visited Friday and Saturday with her father, Mr. and Mrs. Robert Jones.

Mrs. Bunyon Evans was in Crosbyton Sunday and Monday for the funeral of a cousin, Mrs. Emma Hickman. Services were held at the First Methodist Church in Crosbyton Monday morning.

Mr. and Mrs. Rue Reeder and Gary of Carrolton spent the weekend with Mr. and Mrs. Ray Reeder, Connie and Ronnie and his mother, Mrs. W. A. Reeder of Hillcrest Lodge in Snyder.

Mrs. Lee Lavenders son, Rosser Lee Jones of Midland, called Sunday night to inform his mother of the arrival of her first great granddaughter, who made her appearance in a local hospital in Dallas. She is the daughter of Mr. and Mrs. Larry McNiel.

Volunteer Help Needed

The Church Women United will hold their regular 4th Saturday party for patients at the two Nursing Homes.

Refreshments will be served by the ladies of the Presbyterian Church but volunteers from other churches are needed to help in serving.

School Food Assn. Elects Officers

The Snyder School Food Service Association elected officers for the coming year at its meeting Tuesday at Travis Junior High School.

Joyce Elliott gave the devotional.

The new officers include June Gilstrap, president; Texa Jones, vice president; Bea Trevey, treasurer, and Geraldine Armstrong, secretary.

Twenty-five members attended the meeting.

Public Notice

NOTICE TO BIDDERS

Sealed proposals addressed to O. H. Ivie, General Manager, Colorado River Municipal Water District, P. O. Box 869, Big Spring, Texas 79721 for the construction of Colorado River Off Channel Storage, will be received at the District Office, 1318 East Fourth Street, Big Spring, Texas until 10:00 A.M., April 9, 1968 at which time and place the proposals will be publicly opened and read aloud. Those desiring to mail their bids shall mail them to Mr. Ivie at the above address. Any bid received after closing time will be returned unopened.

Copies of the plans, specifications, and other contract documents are on file at the office of the District, Big Spring, Texas and the office of Freese; Nichols and Endress, 508 Throckmorton Street, Fort Worth, Texas 76102, and may be examined at either office without charge.

Specifications, other contract documents and plans for Colorado River Off Channel Sterage may be procured at the office of Freese, Nichols and Endress, 508 Throckmorton Street, Fort Worth, Texas 76102 at $10.00 per set, which will not be refunded.

Bid security and performance and payment bonds shall be as set forth in the instructions to Bidders.

There shall be paid on this project not less than the generally prevailing wages which have been determined by the Owner and which are contained in the schedule that is a part of the Contract Documents.

The Owner reserves the right to reject any or all bids, to waive formalities, and in case of ambiguity or lack of clearness in stating proposal prices, to adopt such interpretations as may be most advantageous. No bid may be withdrawn until the expiration of thirty (30) days from the date bids are opened.

COLORADO RIVER MUNICIPAL WATER DISTRICT
Charles B. Perry, President

WOMEN'S CALENDAR

THURSDAY

Order of Eastern Stars meet at Masonic hall 7:30 p.m.

American Association of University Women, 7 p.m. in home of Elizabeth Beavers, 2607 Thirty - sixth Street. Hostesses Carolyn Reon and Prentice Glass.

FRIDAY

Friday duplicate bridge at Country Club, 9:30 a.m. Open.

El Feliz Club meets at 2 p.m. with Mrs. Claude Miller, 2303 Forty - second Street.

SATURDAY

Nursery Rhyme Party, 2 to 4 p. m. at 2316 Forty - second Street by Lambda Kappa Chapter of Beta Sigma Phi. Carol Cornelius hostess.

SUNDAY

Duplicate bridge at Snyder Country Club, 1:30 p.m. Open.

KEEP COOL THE WRIGHT WAY!
With a Wright Air Conditioner
Pre-season Discount
Effective Until May 1st
Terms Available
712 AVE.S
Phone 573-3803
SNYDER Mechanical

Monuments-Markers
LASTING MEMORIALS FOR YOUR LOVED ONES PLACED IN ALL SCURRY COUNTY CEMETERIES!
Complete Selection
HILLSIDE MONUMENT CO.
Offices At Bell-Seale Funeral Home
Also Curbing 3101 Ave. S Phone 573-5454

You say you'd like a few suggestions on how to get more out of your telephone service?

Here are five tips to help make your every "hello" a real good buy:

1. Whenever you're moving to another town within the Bell System, let us arrange for your phone service *before* you move. If you know the address of your new home, we can make arrangements in advance so you'll have the exact service you want in your new home. We'll also refer calls from your old phone to your new number if you like. Just call the business office and ask about our Easy Move Plan. There's no extra charge.

2. Speaking of moving, we hope you realize that wherever you move in the Bell System, there is no color charge for the phones at your new address if you had color phones at your old address.

3. Ever wonder what to do when you get a wrong number on a Long Distance call? Just hang up, dial "0" for "Operator," and tell her what happened. She'll see that you're not charged for the call.

4. And if you ever lose your dime in an out-of-order pay telephone, just go to a working phone and report it to the Operator. She'll arrange to have your dime mailed to you. Also, if you give her the number of the out-of-order phone, we'll get it fixed right away.

5. Long Distance Interstate rates are lower all day Saturday and Sunday, and after 7 p.m. each weekday. You can also save money if you call by number. A station-to-station Long Distance call costs about one-third less than a person-to-person call.

At Southwestern Bell, our goal is to help you get the very best telephone service. We want your every "hello" to be a real good buy.

Southwestern Bell

See the Bell Exhibit at HemisFair '68, San Antonio, Texas

THAT MANN IS HERE AGAIN WITH... "CUTLASS '68' ACTION-CHEX

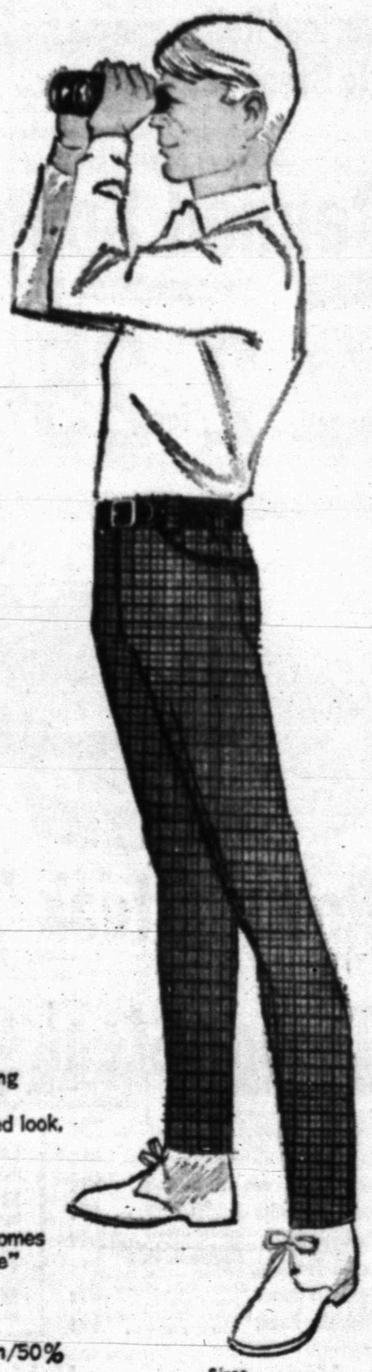

Sizes 6 to 12
With
DURA KNEE

Here's the combination that's taking the campus by storm. Cutlass '67, the casual style with the well-dressed look, and Action-Chex, the new woven hopsack that's fashion right anywhere, anytime. You'll like the way the color is woven into the smart miniature tri-tone checks. Comes with shaped front pockets, "In-Line" back pockets, belt loops, western rise, and tapered leg. No ironing needed 'cause the Keep-A-Press fabric is 50% cotton/50% Fortrel polyester — the new "Hi-Tenacity" fiber that is designed for extra long wear. Always stays fresh and crisp. Always looks great. If it's style on the rugged side you want, Action-Chex Cutlass '68' is for you.

Sizes 6-12 Regs. & Slims 26-27 Waist
Boys $6.00
Preps $7.00

Determined To Be One Of The Friendliest Stores In Town"

Rogers INC
West Side of Square

Citrusmen To Unite To Stem Foreign Intrusion

LAKELAND, Fla. (AP) Florida, California and Texas citrusmen, fierce competitors in the past, are on the verge of working together on a major project for the first time in history.

The reason: Carloads and carloads of oranges from Mexico.

The board of directors of Florida citrus mutual, this state's industry voice, approved a three-point resolution Wednesday aimed at uniting with the domestic competitors to head off foreign intrusions.

"For years," said Mutual vice president Robert W. Rutledge, "we have appealed to California and Texas citrus people to help us stop the very thing that is happening.

"It is evident that these folks are now ready to join us."

The heart of the resolution is a plan for a series of meetings with Texas and California citrus officials "to organize a unified action program."

Mutual directors also agreed to seek out Secretary of Agriculture Orville Freeman and the Forida congressional delegation for assistance "that will enable our growers to stay in business in the years ahead."

A part of the answer, mutual directors concluded, would be U.S. Agriculture Department compliance with Mutual's repeated request to base the standards for Mexican oranges on the U.S. marketing order for Florida, instead of the one for Texas.

The effect would be to hike the standards and make it less profitable for the Mexicans to sell in the states.

"This request has been made by us every year for the past five or six, but to no avail, in that the department has ruled that imports of Mexican oranges are more directly competitive with Texas oranges than with Florida oranges," complained Rutledge.

To date in the 1967-68 season, Mexico has shipped some 1,700 carloads of fresh oranges, compared with about 250 to the same date last year.

The current flow is equal to about one-ninth of Florida's fresh orange shipments. Rutledge warned that the "Mexican situation" could become a much greater threat under the right conditions.

"A Mexican orange grower can produce, harvest, pack, transport to port of entry at the Texas border, and pay prevailing duty (90 cents on a 90 pound box) at a lesser total outlay than a Florida orange grower incurs in production, harvesting, and packing costs in getting his oranges ready for sale at a packing house," Rutledge said.

The Sumerians lived in Mesopotamia, the land between the Tigris and Euphrates rivers. Some 4,000 years ago they developed remarkable systems of government, law, commerce and farming.

Range Management Session At C-City

The Texas Section of the American Society of Range Management and the West Texas Association of Soil and Water Conservation Districts are having a meeting at the Lone Wolf Electric Building on the Robert Lee Highway in Colorado City. The meeting will start at 9:30 a.m. Friday and will be sponsored by the Mitchell County S&WC District and the Range Society.

The program will include a talk on Brush Control by C. E. Fisher, Lubbock Expt. Station; The Effect of Brush Control on Water Yield and Supply by C. A. Rechenthin, and Range Management on the Spade Ranch by Dub Waldrip. The afternoon portion of the program will be a short tour and the meeting will adjourn at 3 p.m.

All ranchers and other interested parties are invited to attend this meeting.

WAYNE BOREN CLYDE HALL

Snyder Insurance Agency

COMPLETE INSURANCE SERVICE

P. O. Box 530 — Snyder, Texas

1820 26th St. — Phone 573-3163

SAFEWAY

COMPARE SAFEWAY'S LOW, LOW PRICES

PLAY IRISH INTERNATIONAL Steeplechase PROGRAM 307 SWEEPSTAKES™

FREE NO PURCHASE REQUIRED ADULTS ONLY

Here Are Some Recent Snyder Steeplechase Winners

Mrs. James Nelson, Mrs. Alma Hampton, Walter Littlefield, Mrs. O. W. Permenter, K. R. Babcock, James Stewart, C. H. Wylie, Mrs. L. V. James, Inez James, Lupe Borrezo, W. L. Calvert, Virginia Rodgers, C. E. Daniel, Tom Wilks, L. O. Byrum, Mrs. Frank Dillingham

THOUSANDS OF PRIZES: $1000-$100-$50-$20-$10-$5-$1

You are not limited in the number of times you can win!

Join the Winners!

Tune In Radio KSNY—Snyder

1450 On Your Dial For Race Results

Each Saturday — 5:00-5:30 P.M.

THIS WEEK GET YOUR Amberstone COFFEE CUP

Each week a piece of Amberstone . . . bold, distinctive earthenware . . . will be featured for just 29¢. For each $3 in grocery purchases, you are entitled to one piece at this low price. There's no limit . . . with a $6 purchase you can get two pieces . . . and so on.

Only 29¢ with every $3 purchase

Compare Safeway Low, Low Prices!

Safeway Special! **Tomatoes** Gardenside—16-oz. Can 5 for 79¢

Safeway Special! **Swift's Prem** (3¢ Off Label)—12-oz. Can 49¢

Safeway Special! **Cane Sugar** Candi Cane—5-Lb. Bag 39¢ (With $5.00 Purchase or More Excluding Cigarettes)

Pink Salmon Special! Sea Trader—16-oz. Can 69¢

Tomato Sauce Special! Hunt's—8-oz. Can 9 for 99¢

Tomato Soup Big Buy! Town House—10½-oz. Can 10¢

Soda Crackers Big Buy! Melrose—1-Lb. Box 19¢

Black Pepper Special! Trader Horn. Pure—4-oz. Can 29¢

Compare Bakery Values!

Butter & Egg Bread Skylark. Rich, Light-Golden Bread. Special! —1-Lb. Loaf 2 for 49¢

Cloverleaf Rolls Skylark. Brown 'n Serve. 12-Ct. Pkg. 27¢

White Bread Mrs. Wright's. ★ Regular or ★ Sandwich Sliced—1½-Lb. Loaf 29¢

Compare Non-Food Values!

Gillette Blades Super Stainless Double Edge. ($1.45 Value). —10-Ct. Pkg. $1.15

Shaving Cream Colgate. Lime Aerosol. (79¢ Value)—11-oz. Can 49¢

Listerine Antiseptic Mouth Wash. ($1.15 Value)—14-oz. Bottle 77¢

Compare Frozen Food Values!

Strawberries Bel-air. Frozen Sliced Special! —10-oz. Pkg. 29¢

Sherbet Lucerne. Party Pride. Assorted Flavors. Special—½-Gallon Ctn. 59¢

Frozen Dinners Banquet. Assorted—Reg. Pkg. 39¢

Cream Pies Bel-air. Assorted—14-oz. Pkg. 29¢

Safeway Special! **Baby Food** Heinz. ★ Assorted. Strained Fruits or Vegetables—4½-oz. Jar 12 for $1

Safeway Special! **Canned Soup** Town House. ★ Chicken Noodle ★ Chicken with Rice ★ Cream of Mushroom—10½-oz. Can 2 for 25¢

Look What a Dime Will Buy!

★ Blackeye Peas With Bacon. Kinfolks—15-oz. Can
★ Steak Sauce Dawn Fresh. With Mushrooms. 5¼-oz. Can
★ Pineapple Juice La Leal. 12-oz. Can
★ Green Beans Standard Cut. 15½-oz. Can
★ Potatoes Kobey's Shoestring Style—2¼-oz. Can
★ Whole Potatoes Highway. 15-oz. Can
★ Sauerkraut Rotel. 10-oz. Can
★ Navy Beans Alma. 15-oz. Can
★ French's Mustard So Tangy. 6-oz. Jar

Your Choice. Each 10¢

Safeway Fruits and Vegetables . . . Always Fresh!

Potatoes Red. US No. 1 20 Lb. Bag 69¢

Green Cabbage Fresh, Firm Heads—Lb. 7¢

Walnuts or Pecans. For Your Waldorf Salads—Lb. 59¢

Garden Supplies & Plants! (Available at Most Safeway Stores.)

Pothos Ivy 3-Inch Pots—Each 25¢

Foliage Plants Assorted. 4-Inch Pots—Each 99¢

Peat Moss 2-Cubic Feet—Bag. ($1.00 Each) or 3 for $2.79

Top Soil 2-Cubic Feet—Bag. ($1.00 Each) or 3 for $2.79

Fresh From Washington State! **APPLES** ★ Red Delicious ★ Golden Delicious ★ Red Rome ★ Winesap. —Lb. Extra Fancy and Large 25¢ (Also . . . D'Anjou Pears—Lb. 25¢)

Lettuce ★ Romaine ★ Red ★ Boston—Each 25¢

Texas Yams —Lb. 19¢

Bananas Golden Ripe. Everyday Low Price! 2 Lbs. 29¢

Shop Safeway for the Finest Quality Meats!

Sirloin Steak Baby Beef. Perfect for Broiling or Grilling. —Lb. 85¢

Round Steak Full Cut. Baby Beef. —Lb. 79¢

Rump Roast Baby Beef. —Lb. 75¢

T-Bone Steak Baby Beef. Tender. —Lb. 98¢

Sliced Bacon Neuhoff Preferred or Safeway. —1-Lb. Pkg. 65¢

Pikes Peak Roast Baby Beef—Lb. 75¢
Pork Roast Boston Butt. Fresh—Lb. 49¢
Pork Steak Butt Cut. Fresh—Lb. 59¢
Smoked Picnics Dry Cure. Whole or Sliced—Lb. 45¢
Canned Ham Armour's Star. Pear Shaped—3-Lb. Can $2.89
Rath's Franks Rath's Black Hawk or Safeway—1-Lb. Pkg. 59¢
Boneless Roast Chuck. USDA Choice Heavy Beef—Lb. 89¢
Shoulder Roast Boneless. USDA Choice Heavy Beef—Lb. 89¢

USDA Choice Grade Lamb!
Leg-O-Lamb USDA Choice Grade. —Lb. 95¢
Shoulder Roast Square Cut. —Lb. 65¢
Lamb Chops ★ Rib ★ T-Bone ★ Sirloin. —Lb. $1.25
Shoulder Chops Blade Cut —Lb. 79¢

Ground Chuck Lean Beef—Lb. 75¢
Arm Roast Full Cut. USDA Choice Heavy Beef—Lb. 79¢
Safeway Bacon Thick Sliced—2-Lb. Pkg. $1.29
New York Steaks Boneless. USDA Choice Heavy Beef—Lb. $1.95
Boneless Steak Top Sirloin. USDA Choice Heavy Beef—Lb. $1.49
Cube Steaks Manor House. Beef—20-oz. Pkg. $1
Perch Fillets or Fish Sticks. USDA Inspected. Pre-Cooked—Lb. 59¢

M-m-m . . . Finger Lickin' Good!

FRYERS USDA Inspected, Grade "A." Whole —Lb. 29¢ (Cut-Up—Lb. 35¢)

Leg Quarters or Halves. USDA Inspected—Lb. 39¢

Breast Quarters USDA Inspected—Lb. 45¢

Safeway Cheese Values!

Cottage Cheese Lucerne. All Styles. 16-oz. Ctn. 29¢

Sliced Cheese Safeway Wrap. American. 8-oz. Pkg. 35¢

Safeway Special! **Paper Napkins** Silk. Assorted Colors. 60-Ct. Pkg. 9¢

START YOUR SET TODAY! THE COLUMBIA ENCYCLOPEDIA Complete 1-Vol. Edition SECTION ONE FREE! SECTION FOUR This Week Only 99¢

SAFEWAY STORE COUPON FREE Section 1 of the Columbia Encyclopedia. Clip this coupon and take it to your Safeway. Section One is yours free with this coupon and any purchase. FREE 99¢ value FREE

Prices Effective Thurs., Fri. and Sat., March 21, 22 and 23, in Snyder. We Reserve the Right to Limit Quantities. No Sales to Dealers.

SAFEWAY

© COPYRIGHT 1968, SAFEWAY STORES, INCORPORATED

Track Meets Set In San Angelo, Andrews

Snyder High School's track and field team will compete in two separate meets this weekend with the varsity at San Angelo while the "B" team is at Andrews.

Coach Bill Hartsfield and Assistant Roy Carter said five boys — Dwaine Boydstun, Tommy Bullard, Roy Lee, John Schiebel and Morris Smith — will leave for San Angelo Friday morning.

The San Angelo meet begins Friday. The first event in which a Snyder athlete is entered is the high hurdles — set for 2 p.m. Friday. John Schiebel will compete in this event. At 2:30 p.m., Schiebel, Boydstun, Lee and Smith will run in the sprint medley relay. Boydstun and Smith are entered in the broad jump, which begins at 3 p.m. At 4:10 p.m., Bullard and Boydstun will compete in the intermediate hurdles. The final event — the mile relay — begins at 4:50 p.m. with Schiebel, Lee, Bullard and Smith representing the Tiger team.

Several more Bengal athletes will go to San Angelo Saturday morning. Eloy Benitez, Tommy McDorman and Preston Lane will compete in the mile run, which gets underway at 3:50 p.m. Saturday.

Drake Snyder has some water on his knee and may not see action this week. If he does, he'll be entered in the pole vault event at 2:30 p.m. Saturday. Other events on the schedule for Saturday include the high jump at 1 p.m., the high hurdles at 2 p.m., the sprint medley relay at 2:30 p.m., intermediate hurdles at 4:05 p.m. and the mile relay at 4:40 p.m.

"We've got several boys who want to high jump or run the hurdles," said Hartsfield, "and we'll enter them after we get to San Angelo Saturday."

There are 12 members of the traveling squad for the "B" Team Meet at Andrews Friday, and they will leave the field house about 11 o'clock that morning.

The entries:

100 yard dash — Mark Gilstrap, Rickey Arnold and Phillip Hill.

220 yard dash — Tommy Hollis, Willis Harrison, and Rickey Arnold.

440 yard dash — Barry Park.

440 yard relay — Tommy Hollis, Willis Harrison, Rickey Arnold and Phillip Hill.

mile relay — Barry Park, Willis Harrison, Phillip Hill and Tommy Hollis.

mile run — Harvey Browning.

intermediate hurdles — Dewey Grinslade and Larry Allen.

high hurdles — Dewey Grinslade and Larry Allen.

high jump — Dewey Grinslade.

broad jump — Dewey Grinslade.

pole vault — Steve Burney and Mark Gilstrap.

shot put — Ray Ellis and Herbert Hodges.

discus — Ray Ellis and Herbert Hodges.

Prelims begin at 2:30 p.m. and finals get underway at 7 p.m. There will be a ninth grade division running each event first.

Records at the San Angelo Meet:

440 yard relay — Dunbar, (Claude Morgan, Sidney Hall, Robert Medlock and Roy Davis) 42.1, 1967.

sprint medley relay — Ector, 3:33.8, 1967.

880 yard relay — Snyder (Morris Smith, Teddy Brown, M. C. Powell and Curtis Clay), 1:28.5, 1967.

mile relay — Dunbar, 3:18.5, 1967.

330 yard intermediate hurdles — Rocky Woods, Lake View, 38.3, 1967.

shot put — Raul Vasquez, Ft. Stockton, 59-8, 1964.

discus — Warren David, Monahans, 153-8½, 1967.

high jump — Rocky Woods, Lake View, 6-3, 1962.

broad jump — Wayne Davis, Dunbar, 22-3¾, 1967.

pole vault — Estes Pem, Monahans, 13-0, 1967.

100 yard dash — Johnny Gentry, Ector, 10.0, 1967.

mile run — Freddie Benitez, Snyder, 4:36.5, 1967.

180 yard low hurdles — Jesse Crawford, Snyder, 1961, and Gail Reed, Snyder, 1963, 18.9.

120 yard high hurdles — Rocky Woods, Lake View, 14.4, 1967.

Defending team champion — Dunbar.

Volleyball Girls Host District

The Snyder High School girls volleyball team will take on Sweetwater there today in a tuneup for the District 3-AAA Tournament to be held in Tiger Gym here Saturday.

Game time for the tilt today is 6:30 p.m. in Mustang gym.

The first game of the tournament pits Lamesa against the Snyder team. It starts at 10 a.m. Saturday. It should be quite a battle since Coach Alma Wiggins of Lamesa always has a strong team, and Snyder won third place at the Caprock Tournaments in Big Spring last weekend.

Littlefield meets Sweetwater at 11:30 a.m. Saturday in the second tilt of the tournament with the finals on tap for 2:30 p.m.

Probable starters for the Tigers include Mina Emerson, Vera Newsome, Helen Rios, Kathy Woods, Carolyn Walton and either RoAnn Cobb or Beverly Neeper.

RoAnn is going to Dallas Friday to see a physician and may not get to play in the tournament.

Lamesa is defending champion.

SCORES

BY THE ASSOCIATED PRESS

Tournaments

National Junior College At Hutchinson, Kan.

Winner's Bracket

San Jacinto, Pasadena, Tex., 89, Iowa Central, Fort Dodge, 73

Mercer County CC, Trenton, N.J., 82, Northeastern Colorado, Sterling, 71

Vincennes, Ind., 89, Hutchinson 82

Loser's Bracket

Robert Morris, Carthage, Ill., 82, Gardner-Webb, Boiling Springs, N.C., 80

Christian College, Dallas, 78, Broome Tech, Binghamton, N.Y., 72

Chaparrals Tie For 2nd

BY THE ASSOCIATED PRESS

The Dallas Chaparrals have pretty much taken care of the Denver Rockets and the New Orleans Buccaneers may be next.

By beating New Jersey 109-97 Wednesday night, the Chaps assured themselves of at least a tie for second place in the American Basketball Association's Western Division.

Both Dallas and New Orleans, which leads the division, have two games left and the Chaps, one game out, have at least a chance of ending up first. Dallas plays hapless Oakland tonight and Denver Friday. New Orleans meets Anaheim tonight and Houston Friday.

In the only other ABA game Wednesday night, Houston took Oakland 128-111.

In the National Basketball Association, New York beat Cincinnati 108-106, Detroit took Boston 126-116, Philadelphia bounced Baltimore 137-119 and Chicago upended San Diego 121-112.

In clinching at least a tie with the Rockets, Dallas came up with a balanced attack led by Cincy Powell with 24 points and Charles and John Beasley with 21 each. Levern Tart had 20 for the Americans.

Tovar Holds Key To Twins' Title Hopes

By JACK HAND
Associated Press Sports Writer

ORLANDO, Fla. (AP) — When Minnesota acquired John Roseboro, Ron Perranoski and Bob Miller from the Los Angeles Dodgers, it was obvious that the Twins were shooting the works for the 1968 pennant.

In the trade, Minnesota dealt off shortstop Zoilo Versalles and pitcher Mudcat Grant, both instrumental when the Twins won the American League pennant in 1966.

A hitting catcher and bullpen help for 34-year-old Al Worthington had been high on the shopping list of owner Calvin Griffith after the Twins blew a one-game lead with two to go at Fenway Park last October.

"We feel we strengthened two positions," said Cal Ermer, the manager who replaceed Sam Mele last June 9. "I feel that Versalles will come back and have a good year with the Dodgers but we helped ourself with a regular catcher to play every day and two good experienced hands in the bullpen.

"I am very optimistic about our chances. We had a fantastic race last year but it might be even better this time. I can't see any one club breaking it wide open. We might go into late August or September with six or seven clubs still in it."

Before you rush out to order World Series tickets for Metropolitan Stadium, heed the caution flag. The Twins do not have a regular shortstop. Third base is a question mark. Jim Kaat's tender left elbow still is causing concern.

Every time Ermer talks about one of the questionable spots on the Twins he says, "Well, Tovar can play it." The versatility of Cesar Tovar, who drew the only vote for Most Valuable Player honors that Carl Yastrzemski didn't get, is all-important to the Twins.

At the moment it appears that Tovar may have to play shortstop because Jack Hernandez, the fine fielding shorstop from the California Angels' organization, isn't hitting. Rick Renick, another prospect has been handicapped by minor injuries.

If Hernandez finally wins the job, vacated by Versalles, Tovar may wind up at third base where weak-hitting Ron Clark is holding forth until Rich Rollins completely recovers from surgery on his right knee. Rollins finally made his first appearance Sunday as a pinch hitter.

Another potential job for handyman Tovar is center field. The incumbent Ted Uhlaender normally gets off slowly and then comes on like gangbusters.

Harmon Killebrew has settled down comfortably at first base. Rod Carew, the Rookie of the Year in 1967, is set at second.

Bob Allison's fine comeback as a home run hitter and RBI man was a comforting development last year. Ermer has Rick Reese as a platoon man in left field for Allison. Uhlaender figures to be the center fielder although speedy Pat Kelly, brother of Leroy Kelly of football's Cleveland Browns, swings a good bat.

Tony Oliva, of course, is the right fielder. Oliva, coming off is first sub .300 year, underwent surgery on his right knee during the off season. The batting champ of 1964 and 1965 is anxious to get back in the thick of the fight. Rosebore veteran of Dodger championship teams, is due to do the heavy work as No. 1 catcher. The veteran Jerry Zimmerman did most of the work in 1967 with the help of Russ Nixon.

Kaat remains a question mark because he still is taking it easy with that tender elbow that he injured in the next-to-last game of last season at Boston. Ermer is letting him take his own time, confident he will be ready to start bearing down by opening day.

With Kaat and Jim Merritt for left-hander and Dean Chance, Dave Boswell and Jim Perry for right-handers, the Twins have a formidable staff. Perranoski, the southpaw master of the Dodgers' pennant teams and Miller, his right-handed partner, join Worthington or relief.

Of several pitchers competing for the two open jobs, the best bets seem to be Joe Grzenda, Jim Roland and Ron Keller.

CLOSE PLAY — An Abilene Cooper runner was almost nipped in a close play at first base during the clash with the Tigers here Tuesday. Here, he scurries back to the base as pitcher Jim Patrick fires to David McGinnis.

Tarheels, Buckeyes Still Around

LOS ANGELES (AP) — With talk centering on Houston and UCLA, many overlook the obvious fact that either Ohio State or North Carolina will be in the NCAA basketball finals.

The surprising Buckeyes of the Big Ten and the Tar Heels battle in the opening semifinal game on Friday night at 7 p.m., PST, before Elvin Hayes leads No. 1 rated Houston against the Lew Alcindor — led No. 2 Bruins of UCLA at 9 p.m.

Winners of the two games meet at 7 p.m. Saturday to decide the national championship won by UCLA last year. Coach John Wooden of the defending champs says either Houston or his UCLA Bruins might suffer a letdown after winning Friday night.

Hayes and Alcindor are All-Americans and so is North Carolina's Larry Miller, who could steal the show. The 6-foot-4-inch senior averaged 22.7 points during a campaign which saw the Tar Heels post a 27-3 record and rank No. 4 in the AP poll.

Miller's top help probably will come from 6-10 Rusty Clark, most valuable player in the Eastern regionals, and 6-5 sophomore guard Charlie Scott, whose moves remind some of Oscar Robertson.

This marks the second time the NCAA championships have been held in California and it was Ohio State which won the first time, with a 75-55 victory over California at San Francisco in 1960.

Iowa led the Big Ten until beaten by Michigan in the final conference game. That tied the Hawkeyes with the Buckeyes and Ohio State won in a playoff.

Then came a surprising 82-81 triumph over Kentucky for the regional title.

Bill Hosket leads the Buckeyes scorers with a 20.4 average, but the quarterback has been Denny Meadors, a 6-foot guard, who was injured a year ago and didn't return to his best playing shape until the current campaign was one-third over. Then Ohio State began to click.

Sports Network Inc., will televise the Houston-UCLA game nationally on Friday night with the Los Angeles area blacked out and will also carry Saturday night's championship game at 7 p.m. following the consolation which begins at 5 p.m.

UIL To Hear Terrell Charge

AUSTIN (AP) — A hearing before the state executive committee of the University Interscholastic League on charges that partisans of I. M. Terrell of Fort Worth created a disturbance at a schoolboy basketball bi-district game in Dallas will be held next Wednesday.

Terrell was playing Thomas Jefferson of Dallas which won the game 85-77. Charges of bottle throwing and abusive language from a Terrell player resulted in the case going to the League for action. Also some automobiles had tires slashed and windows broken.

Rhea Williams, athletic director of the Interscholastic League, said all schools were responsible for the conduct of their fans. He said that the penalty could be suspension or dismissal from the league or probation.

Pistons Secure Playoff Berth

By RON RAPOPORT
Associated Press Sports Writer

NEW YORK (AP) — Cincinnati Coach Ed Jucker asked the Madison Square Garden people if they wouldn't please stop announcing the score of that game in Boston. But it didn't fool Oscar Robertson; he knew what the score was.

Detroit beat Boston 125-116 Wednesday night while New York nipped Cincinnati 108-106. Thus, the Pistons finished fourth in the Eastern Division, getting the final playoff spot. The Royals, in fifth place, are out of the playoffs for the first time in 12 years.

While the Knicks and Royals were battling their way through the first half, the progress of the Boston-Detroit game, which had started earlier, was being noted by the announcer at the Garden. When the Pistons had taken a 74-50 halftime lead, Jucker asked for an end to the announcements.

'I didn't want them to worry about scores," he said. "I just wanted them to go out and get their win."

Robertson, too, figured the Royals were going to have to win on their own and could count on no help from the Celtics.

"Boston didn't want to play us in the playoffs," he said, noting that Player Coach Bill Russell had given himself the night off against the Pistons and Satch Sanders also was out with an injury. "I figured Detroit would win before the game even started."

Boston, finishing second in the East, now meets Detroit in the first playoff round starting Sunday.

In the other season-ending games Wednesday, Philadelphia beat Baltimore 137-129 and Chicago whipped San Diego 121-112.

In the American Basketball Association, Dallas beat New Jersey 109-97 and Houston took Oakland 128-111.

In Boston, Detroit's Dave DeBuschere, as if reading Robertson's mind, said of the Piston victory:

"Sure I'm happy as hell that we won, I'd be crazy if I weren't. But I wish Russell has played. With him not in there, we were able to go to the hoop and take a lot of shots we normally would not be able to."

DeBusschere led Detroit with 32 points while Larry Siegfried and Wayne Embry each had 23 for the Celtics.

Wilt Chamberlain's 26 points paced the 76ers past the Bullets. Earl Monroe had 46 for the Bullets, but fell short of 2,000 points for the season, finishing with 1,991.

San Diego absorbed its 15th consecutive defeat and 32nd in the last 33 starts at the expense of playoff-bound Chicago. Flynn Robinson sparked the Bulls with 29 points, 22 in the first half, while Henry Finkel's 21 points were high for the Rockets, who wound up their first NBA season with a 15-67 record.

Texas Teams Win In JuCo 1st Round

HUTCHINSON, Kan. (AP) — Texas teams won first round games Wednesday in the National Junior College basketball tournament as San Jacinto of Pasadena knocked over Iowa Central 89-73 and Christian College of Dallas nipped Broome Tech of Binghamton, N.Y., 78-72.

Cliff Halliburton looped in 33 points to lead San Jacinto and Oliver Taylor contributed 29.

CALL • SCAT •
MORE TO SEE
ON THE CABLE
No. 6—KLBK—CBS-ABC
No. 5—KSBD—NBC
No. 4—KTVT—Independent
No. 3—WFAA—ABC
No. 2—KERA—EDUC. & KRLD—CBS
FOR THE BEST IN VIEWING
PLUS 3 CHANNELS OF FM MUSIC
DALLAS & FT. WORTH By Micro-Wave
Snyder Community Antenna Television
573-2327

573-3514
SNYDER AMBULANCE SERVICE
Odis Glasscock

SPORTS

Tiger Nine At Mustang Tourney

Weather permitting, Snyder's baseball team will compete in a tournament at Andrews this weekend.

The tourney gets underway at 5:30 p.m. today with San Angelo meeting Eunice, N.M. The second tilt, at 8 p.m. Thursday, pits Lamesa against host Andrews.

Snyder's Tigers are slated to meet Artesia, N. M. at 5:30 p.m. Friday while Dumas and Big Spring are to tangle at 8 p.m. Friday.

Winners of the San Angelo-Eunice and Lamesa-Andrews tilt collide at 12:30 p.m. Saturday while the Snyder-Artesia and Dumas-Big Spring winners vie at 2:30 p.m. Saturday. The battle for third place is on tap for 6:30 p.m. Saturday with the finals slated for 9 p.m. Saturday.

Other Saturday tilts in the loser's bracket are set for 10:30 a.m., 4:30 p.m, and 8:30 a.m.

"I haven't decided who to start," said Tiger coach Speedy Moffett, "but it'll probably be Merce Hernandez."

The Tigers nipped Abilene Cooper 5-4 here last Tuesday and are 4-7 for the season against Class AAAA opposition.

Big Spring is considered to be the favorite to win the tournament.

Gun Club Winners Told

Winners of the trap shoot held by the Canyon Gun Club Sunday, March 17, included Pat Gilstfap (23 points), Buddy Trevey (21 points) and C. H. Gilstrap (19 points), according to an announcement by Bill Emerson, club secretary.

Dave Hill, 20th on the list of PGA 1967 money winners in September, earned $46,201 the first eight months of 1967.

Jayton Seniors Plan Volleyball Tourney

The Jayton senior class is sponsoring a men and women's outsiders volleyball tournament March 29-30.

There will not be an entry fee, but admission will be charged at the door. Trophies will be awarded to the top men and women's team.

Plans call for best two out of three series. Entries should be sent to: Jayton senior class, Box 167, Jayton, Texas 79528, as soon as possible.

LOW COST STEEL BUILDING SYSTEMS
INLAND
T. E. SHELBURNE & SON, INC.
General Contractors
• Residence • Commercial
• Industrial • Remodeling
1611 24th 573-6359
Snyder, Texas

Where Quality & Savings Count
DOUBLE FRONTIER STAMPS WED. — WITH $2.50 PURCHASE

USDA Choice ROUND STEAK Lb. 93c
USDA Choice T-BONE STEAK Lb. 95c
USDA Choice Blade Cut CHUCK ROAST Lb. 39c
End Cut PORK CHOPS Lb. 55c
USDA Choice Boneless CLUB STEAK Lb. 95c
USDA Choice Pinbone SIRLOIN Lb. 79c
Gooch's All Meat FRANKS Lb. 55c
Gooch's Sliced BACON Lb. 59c
USDA Choice Boneless RUMP ROAST Lb. 95c
USDA Choice Ground Chuck Lb. 69c
USDA Choice ARM ROAST Lb. 69c
Rodeo Boneless HAMS Lb. $1.09
GOOCH'S USDA CHOICE HEAVY BEEF IS THE BEST

Gandy's FROZAN ½ Gal. 3 For $1.00
Shurfine COFFEE All Grinds Lb. 59c
Kraft VELVEETA 2 Lbs. 95c
Honey Boy SALMON Tall Can 73c
Break O' Day Medium EGGS Doz. 2 For 69c
Affiliated Food Store

SHORTENING Shurfine 3 Lb. Can 65c
COFFEE Shurfine Instant 6 Oz. 59c
FLOUR Shurfine 10 Lb. Bag 79c
SYRUP Shurfine Waffle Qt. 39c
BABY FOOD Gerber's Jar 3 For 29c
DETERGENT Energy Giant Size 47c
PEANUT BUTTER Mr. Good 18 Oz. 49c
CATSUP Shurfine 14 Oz. 5 For $1.00
Shurfine, 300 Can BEANS & PORK 8 For $1.00
MILK Shurfine Tall Can 2 For 29c
BISCUITS Shurfine Can 6 For 49c
CORN Libby's 303 Can 4 For 89c

Frozen Foods
Hash Brown Or French Fry POTATOES 2 Lb. Bag 29c
Pepperidge TURNOVERS 2 Pkgs. 89c
Morton's TV DINNERS Each 39c

Fresh Produce
BANANAS Lb. 12½c
ORANGES Lb. 15c
Cello CARROTS 2 Pkgs. 29c

Early's Grocery & Market
WE DON'T SELL ALL THE MEAT IN TOWN JUST THE BEST MEAT IN TOWN
1900 37th Street Phone HE 3-3603

A FAMILIAR VOICE IN WASHINGTON !

It's Getting Difficult To Feel Grateful To Alexander Bell

By HAL BOYLE

NEW YORK (AP) — One of the ordeals of modern living is the telephone.

Like many scientific marvels, it started as a mechanical servant of man and now has managed to master and enslave him. It is getting more and more difficult to feel grateful to Alexander Graham Bell.

When your house is burning down, it is a great advantage to have a telephone in it so that you can summon help from the fire department.

Most of the time, however, your home isn't burning down, and then the telephone becomes more of a nuisance than a blessing.

There was a time in the American past when business was conducted in the office, social visits were arranged by mail, and the home was a sanctuary of real privacy.

All that has been destroyed by a simple and repetitive sound—"ring-a-ling-a-ling." That sound has made man a prisoner in his own castle.

It has turned his home into a market, an office, a political forum, a torture chamber where anyone in the world with sense enough to work a forefinger through a dialing system can grab him by the ear and pour a message into it.

Ring-a-ling-a-ling! "A mutual friend has informed us you have a child of school age. Naturally you don't want him to become a drop out, do you? Now this new 365-volume encyclopedia we are issuing—you need buy only one volume a day for a year—at a special discount price of—."

Ding-a-ling-a-ling! "Friends of the Draft Friendly Hobe Hurley for Dogcatcher Campaign would like to solicit your vote. On international issues, Hobe feels we should stand steady on the price of gold and make up our mind right now either to stay in Vietnam or get out. On domestic issues, he stands four-square for—."

Ring-a-ling-a-ling! "Hi, Jack, honey. My husband took the 8 o'clock plane for Chicago, and I was feeling lonesome and thought that—Hello, hello. Why, you're not Jack. What are you doing on this phone?"

Ding-a-ling-a-ling! "Lady, do you have dishpan crinkles in your hands that make even your best friends pity you behind your back? We're introducing Scrammo, the new miracle soap powder, with the secret almond oil base which guarantees that—."

Ring-a-ling-a-ling! "Hi, there pardner! Grace and I and a few friends are taking a night off from the suburbs to tour the town. Would it put you out too much if, after the theater, we dropped by your place for a couple of belts before heading back home? We have to catch a 1:59 a.m. train, so we won't keep you up very late."

Brring-a-ling-a-ling! "I hate to bother you at home with something I know I should have brought up at the office but—. Oh, you were taking a bath? Sorr-ee. Well, go ahead and finish it. Take your time. I'll hang up now and call you back in three minutes."

Everybody hates to bother you at home, but everybody does. Brr-ing! Brrr-ing! Brrrr-ing! By day and by night the metallic clangor sounds.

Many people today yearn to "get away from it all." If they ever do get away from it all, the last thing they'll get away from is the telephone.

Even then, stridently calling to bring them back, will be the familiar echo of "Brr-ing, brrr-ing, brrrr-ing!"

In 1935, a National Geographic expedition explored and mapped almost 5,000 square miles of unknown terrain in the Yukon. Its members discovered 19 peaks more than 10,000 feet high and many extensive glaciers.

Solons Talk Of Steeper Tax Hike

By EDMOND LeBRETON
Associated Press Writer

WASHINGTON (AP) — The White House trial balloon of a $9 billion budget cut never soared very high in the estimation of congressional leaders demanding deeper reductions as the price of a tax increase.

And now it seems to have fallen flat. No specific reductions have been sent to Capitol Hill, formally or informally, and the indications are that none will be ready for some time.

Congressional economizers are showing irritation. Some are suggesting that the $9 billion reduction talk last weekend by high administration sources was really intended more for the ears of the international monetary authorities meeting to stem the gold rush than for consideration by Congress.

A genuine fear that speculators against the dollar might win gave a strong impetus last week to the lagging discussions between the executive and legislative branches of an economy-tax combination to reduce the prospective $20 billion deficit and bolster the U.S. international financial position. The momentum has slackened since then.

There was a point at which key congressmen were talking of an even steeper increase than the 10 per cent income tax surcharge Johnson is asking. Some suggested restoring the regular income-tax bracket rates, except in the lowest brackets, as they were before the massive 1964 tax reduction instead of merely adding a surcharge.

Such a rollback would yield an estimated $14 billion increase in revenues instead of the $10 billion plus which the surcharge is supposed to bring in.

But the asking price was a budget reduction in the range of $15 billion—meaning an actual spending cut of about $6 billion—instead of the $9 billion budget trim that would mean about $4 billion in actual spending.

There was no meeting of minds on an economy move of these dimensions.

It would require dropping, postponing indefinitely or at least drastically scaling down some whole domestic programs.

This is exactly the course some economizers are advocating. They say the built-in expansion of these programs over the next five years or more will cost more than the present revenue structure can provide—even if the economy maintains a healthy growth.

As the dialogue between the executive and the legislative branches falters, conferences within Congress on the possibility of a legislatively dictated cutdown on domestic spending continue. These now cross party lines, bringing in Republican leaders as well as the economy-minded Democratic chairmen of the taxing and spending committees. If they agree, the administration may find itself fighting budget cuts it had no hand in preparing.

A development which can have given the administration no comfort was a speech by Rep. Charles A. Vanik, D-Ohio, one of the five Ways and Means Committeemen who tried in vain to keep the surcharge proposal alive last September when the committee shelved it.

Junior Editors Quiz on JUDO

QUESTION: *How did the sport of judo develop?*

* * * *

ANSWER: A long time ago monks in ancient China developed clever ways of protecting themselves against robber bands. Visiting Japanese were impressed by the methods used and took them back to Japan, where they worked out the system of weaponless combat called ju jitsu. The basic idea was to learn all about the weak spots in the human body and also how to use an opponent's weight and strength against himself. In this way, a small person is not at such a great disadvantage. Skill, training and quickness are what count. Ju jitsu became important during World War II and turned into the sport called judo, which is widely practised today all over the world. Judo contestants wear loose jackets. They start by each one holding the lapel of his opponent's jacket and using the other hand to grab his elbow or belt. Then they try to pull, push or throw each other. Besides the part of judo which is practised as a sport, there is a section which teaches ways of beating or kicking an opponent so as to paralyze or even kill him. A knowledge of judo is very valuable to policewomen who can compensate for their lesser strength by greater knowledge and skill.

3-21

(John Troy of Chicago, Ill., wins a prize for this question. You can win $10 cash plus a handsome World Yearbook if your question, mailed to Junior Editors in care of this newspaper, is selected for a prize.)

CROSSWORD PUZZLE

ACROSS

1. Tiller
5. Petroleum
8. Sphere
11. Bitter drug
12. Rolling grassland
14. Disturbance of the peace
15. Bagpipe player
16. Courtyard
18. Perish
19. Cheese
22. Grape jelly
25. Undressed
29. Drowse
30. Eggs
31. Backslid
33. Donated
35. Lime tree
36. Have debts
38. Sweet flag
42. Always
46. Profound
47. Portliness
48. Movable barrier
49. Offer
50. New Guinea port
51. Other

DOWN

1. Dwell tediously
2. Charles Lamb
3. Booty
4. Profession
5. Harvest goddess
6. Annoy
7. Deposited
8. Variety of plum
9. Meadow barley
10. Jujube
13. Spring flower
17. Scent
20. Second
21. Haw. ballad
23. Parson bird
24. Increase
25. Follow after
26. Yellow bugle
27. Relished
28. Podium
32. Promise
34. Farm animals
37. Sinful
39. Transaction
40. Acquires
41. Fencing sword
42. Watch pocket
43. Kimono sash
44. Gr. letter
45. Cereal grass

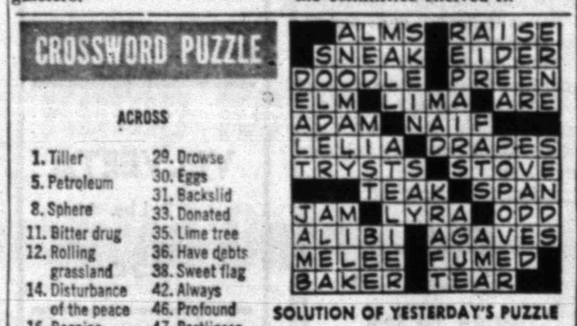

SOLUTION OF YESTERDAY'S PUZZLE

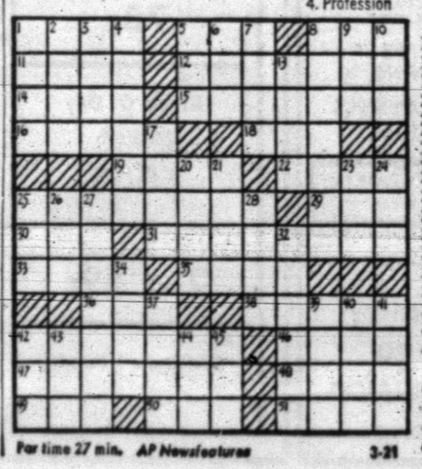

For time 27 min. AP Newsfeatures 3-21

MARY WORTH

KERRY DRAKE

WAYOUT

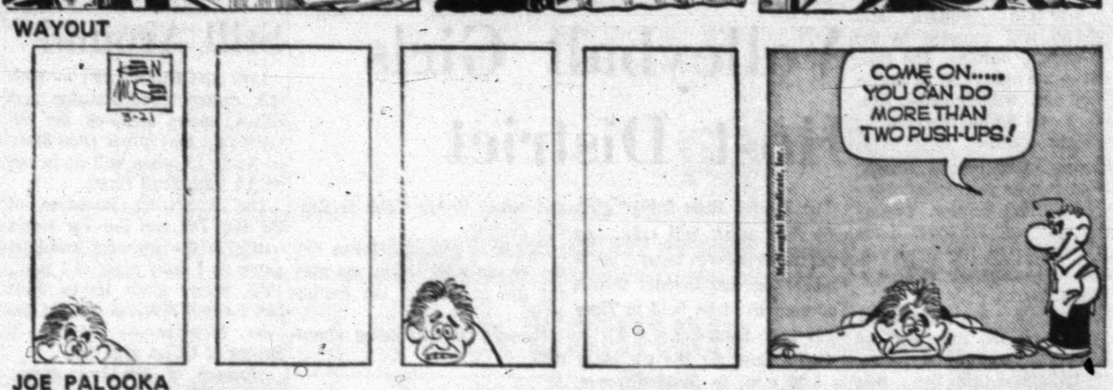

JOE PALOOKA

DEBBIE DEERE

REX MORGAN

NANCY

DENNIS THE MENACE

GRANDMA

GET READY FOR GROWING

SAVE WITH MIRACLE PRICES!

No Games— No Gimmicks

Spring has sprung and Furr's low Miracle Prices come in mighty handy when you are buying outdoor needs and yard goods! When you shop for these at Furr's you have more left for the foods of your choice or to put in the bank.

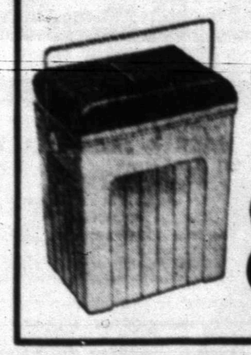

ICE CHEST
Styrofoam
18 Qt.
89c

Lawn Mower
20-in. steel deck with flo-thru discharge 3 H.P. Briggs & Stratton Engine, 7 in. Rubber Tire Wheels.
$49.95

SPRINKLER
Oscillating
Covers 2100 Sq. Ft.
$2.99

SMOKEY DAN BARBECUE GRILL EA. **$5.99**

CHARCOAL BARBECUE TIME 10-Lb. BAG **49c**

GEMSTONE GLASSWARE
CHOOSE FROM GOLD OR AVOCADO

70 Oz. Pitcher, Reg. 89c 69c
12 Oz. Water Glass, Reg. 19c 15c
15 Oz. Ice Tea Tumbler, Reg. 23c 19c
6 Oz. Juice Glass, Reg. 13c ..... 2 for 25c

GARDEN TOOLS

Fan Rake Ea.	$1.89
Garden Tools Small, Assorted	29c
Pointed Shovel Ea.	$1.99
Garden Hoe Ea.	$1.99

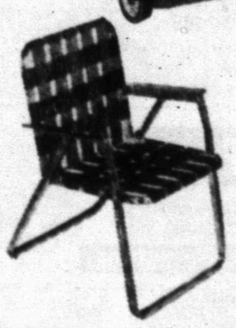

LAWN CHAIR
Aluminum Folding, 1-in. aluminum frame, Flat alum. handles, 5x3 web construction.
$2.99
Matching Chaise Lounge .. $4.49

Garden Hose
50 Ft. x 3/8"
88c

POT PIES Spare Time Fresh Frozen Chicken, Beef or Turkey Ea. ..... 8 FOR $1

CRACKERS Food Club 1-Lb. Pkg. 19c

Baby Food Food Club Strained or Juices Asst., Jar ..... 12 FOR $1

CHILI Ireland's Plain No. 2 Can 59c

CORN ..... 5 FOR $1

OLEO Golden Solid 1-Lb. Pkg. ..... 8 FOR $1

FLOUR Food Club 5-Lb. Bag 49c

EGGS Farm Pac USDA Grade A Med., Doz. 37c

Spring Flower Bulb Sale!

GLADIOLIAS, 6 jumbo bulbs bag	49c
GLADIOLIAS, 25 No. 1 bulbs	89c
DAHLIAS, 2 per bag	39c
BEGONIAS, bag	49c
CANNA BULBS, bag	49c
AMARILLOS BULBS, bag	49c
LILY BULBS, bag	89c
GLOXINAS, bag	59c
ELEPHANT EARS, each	59c

ORANGES
Calif. Mandarin
Sweet & Juicy, Lb. **19c**

TURNIPS Clipped Tops Lb. 12½c

ROSE BUSHES No. 1 Jumbo Grade, 2-Yrs. Old Bush & Climber, Ea. .. **$1.19**

RADISHES Arizona Fresh Bunch **10c**

PORK CHOPS Lean First Cut Lb. **49c**

PICNICS Hickory Smoked Whole, Lb. ..... Breakfast Sliced, Lb. 39c **29c**

LYSOL
Liquid, 15 Oz. CLEANER 39c
Liquid, 28 Oz. CLEANER 69c

REYNOLD'S FOIL
25 Ft. Roll Heavy Duty 59c
25 Ft. Roll Standard 29c
200 Ft. Roll Giant $1.89

CAT FOOD
Tabby, Chicken & Giblets, Meat & Fish or Liver & Fish 6½ Oz. Can
10 For $1.00

INSTANT MILK
Carnation
8 Qt. 75c
14 Qt. $1.29
20 Qt. $1.79

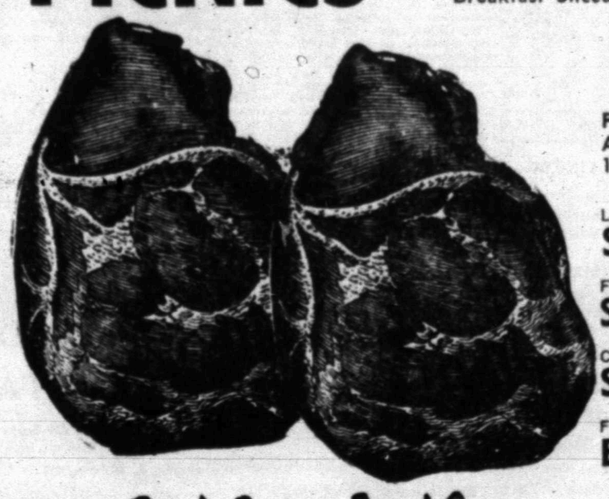

BOLOGNA Farm Pac All Meat 12 Oz. Pkg. **39c**

Lean, No Waste, Tenderized **STEAK** Lb. **$1.09**

Full Top Cut, So Delicious Broiled or Pan Fry **SIRLOIN STEAK** Lb. ... **98c**

Chopped, Boneless, No Waste **SIRLOIN STEAK** Lb. ... **87c**

Frontier **BACON** Lb. **65c**

Blue Bonnet, Regular **MARGARINE** Lb. 27c
Room Deodorant **GLADE MIST** 7 Oz. Can ... 49c
Johnson's **GLOCOAT** 27 Oz. Can 79c
Johnson's Lemon **FAVOR SPRAY** 7 Oz. 69c
Chase & Sanborn, Drip or Reg. **COFFEE** Lb. 67c
10c Off Label **PINESOL** 28 Oz. 79c
Blue Bonnet Whipped ,4c Off Label **MARGARINE** Lb. 32c
Austex **BEEF STEW** No. 300 Can 39c
Austex Spaghetti & **MEAT BALLS** 24 Oz. Can 49c

Gaylord, Chunk **TUNA** No. ½ Can ..... 4 For $1.00
Austex **BEEF STEW** 24 Oz. Can 69c
FLOUR Gold Medal 25 Lb. Bag $1.99
Food Club, Hamburger Dill Chips **PICKLES** Qt. 39c
Food Club, Creamy or Crunchy **PEANUT BUTTER** 12 Oz. Jar 39c
Vermont Maid **SYRUP** 24 Oz. Jar 69c
Food Club **TEA** ¼ Lb. Pkg. 29c
Detergent **TREND LIQUID** 22 Oz. .. 39c

DREFT	TIDE	SALVO	IVORY
Giant Pkg. 69c	20c Off King Size $1.19	10c Off Giant 69c	Liquid, 10c Off Giant 49c

Fresh Frozen Food Savings

DINNERS BEEF ENCHILADA PATIO 12 OZ. **39c**

TACOS Cocktail, 24 Count Patio Pkg. 49c

Pepperidge Farm ,Fresh Frozen, Assorted Flavors **TURNOVERS** 2 For 89c
Top Frost, Fresh Frozen **SPINACH** 10 Oz. Pkg. 12½c
Pate, Fresh Frozen **NACHOS** 3½ Oz. Pkg. .. 39c

WANT ADS — WORK WONDERS

CLASSIFIED ADVERTISING RATES & SCHEDULE

15 WORD MINIMUM

1 day per word	6c
2 days per word	11c
3 days per word	15c
4 days per word	18c
5 days per word	20c
6th day	22c
Legals, per word	6c
Card of Thanks, per word	6c

Each additional day 2c per word. These rates for consecutive insertions only. All ads are cash unless customer has an established credit account with The Snyder Daily News. No refund will be made on an ad after appearing in paper. The Publisher is not responsible for copy omissions, typographical errors or any unintentional error that may occur further than to correct it in the next issue after it is brought to his attention.

ERRORS

The Daily News can no be responsible for more than one incorrect insertion. Claims cannot be considered unless made within three days from date of publication. No allowance can be made when errors do not materially affect the value of the advertisement. All out of town orders must be accompanied by cash, check or money order.

Deadline 4:30 p.m. Monday through Friday, prior to day of publication.

Deadline Sunday, 4:30 p.m. Friday.

BUTANE

CALL SCURRY Butane Company 573-3721 for prompt gas delivery. Sales and domestic and commercial appliances.

ANNOUNCEMENTS A

Political Announcement

The Snyder Daily News is authorized to announce the following candidates for office, election to be subject to action of the Democratic Primary.

For State Representative:
71st District
Renal B. Rosson

For District Judge
132nd Judicial District:
Sterling Williams

For District Attorney:
Wayland G. Holt

For County Attorney:
George Killam

For Sheriff:
Keith Collier
Earl Abercrombie

For Commissioner, Prect. No 1:
W. M. (Marion) Dabbs
Eldon Perry
G. B. Williams
William A. (Bill) Vaughan

For Commissioner, Prect. No. 3:
J. B Patterson
Thayne Mebane
J. W. Headstream

For County Tax Assessor-Collector
Don Adams

For Constable, Prect. No. 1:
Clyde Thomas
A. E. Crowley
Lloyd H. Merritt
Don Vineyard

PERSONAL A-6

SALE ON Rubinstein ultra feminine face cream with hormone will end at Burgess Pharmacy March 25th.

AUTOMOBILES B

AUTOS FOR SALE B-1

1958 OLDSMOBILE 88, motor overhaul with new cam shaft, good tires, new brake lining, shocks, electric fuel pump, good battery, burns regular gas. Call 573-6175 or 573-6187 before 2:00 p.m.

1965 OLDSMOBILE Delta 88, air conditioned, power steering, brakes, excellent condition. $1895. Call 573-3608.

TRAILERS B-3

SEE THE Winnebago, Oasis & El Dorado. Pure luxury motor homes, 17 ft. to 27 ft. Completely self contained. Furr Auto 1302 19th. St. Lubbock, Texas. Phone Ray Furr PO 5-6400.

SCOOTERS-BIKES B-9

1965 HONDA CB 160, new tires and tubes, complete motor overhaul. Phone 573-7976.

BUSINESS SERVICES D

ACCOUNTS-AUD D-1

INCOME TAX SERVICE

ROSWELL RIGSBY
200 E. Hwy. Phone 573-9278

INCOME TAX SERVICE

Fast, Accurate, Reasonable
Night Appointments
15th Year In Business and In Business All Year.

Schiebel's Service System
Brownfield Bldg., Room 100
Phone 573-2177

BUSINESS SERVICES D

EXTERMINATORS D-5

ROACHES AND silver fish, any size house, guaranteed for one year, $9.95. AAA Exterminators 573-9863.

HOME CLEANERS D-8

WHY WAIT for carpet to dry? Clean with New Host. Use room instantly. Hammond Carpet Co. 2906 Ave S. 573-6801.

PAINTING-PAPER D-11

PAINTING WANTED: Spray, brush or roller. Interior and exterior. All work guaranteed. Free estimate. Call 573-6219

MISCELLANEOUS D-26

LACY'S

Certified Carpet Care.
Upholstery Cleaning.
Pest Control.
Phone 573-7976

CATERING SERVICE D-28

CARLOS' LITTLE MEXICO
Is Now Making
HOT TAMALES
Twice A Week
A Doz. To Go 75c
Call your order in for your freezer.
573-2251

EMPLOYMENT E

HELP WANTED MALE E-1

SALESMAN TRAINEE, start work immediately, new and used automobiles. Salary while being trained, new demonstrator furnished with many other fringe benefits. Apply in person or phone for appointment. Mal Donelson, Les Francis Chevrolet Co., 25th. & Ave. H.

WANTED EXPERIENCED reliable roustabout pusher. 40 hr week guarenteed. Good deal for right man. 573-7826.

WANTED — RETAIL route salesman, between 25 & 40. Must be married and have high school diploma. Apply at the American Motel, room 106 between 6 & 8 p.m.

HELP WANTED FEMALE E-2

IN DEBT?

A little more money makes a lot of difference. Easy, dignified part or full time work provides good extra income.

AVON
Write Box 1174
San Angelo, Texas

WANTED: LADY to live in and keep house for elderly lady. Apply 2701 Ave. J. 573-7451.

LADY TO work 40 hrs. per week in egg room. Some simple record keeping. McBeth Egg Farm. Call 573-3847 after 6:00 p.m. 573-6473.

LADY TO look. Apply Dairy Queen, Big Spring Highway.

FINANCIAL G

AUTO LOANS G-1

AUTO LOANS

Auto loans to $100.00 any model, subject to credit requirements.

TIMELY FINANCE
Phone 573-9335

WOMAN'S COLUMN H

CHILD CARE H-3

KIDDIES COTTAGE NURSERY

By the hour, day, & week.

2266 Sunset Phone 573-3118

LAUNDRY SERVICE H-5

IRONING WANTED 107 36th. Call 573-2804 or 573-2298.

MISCELLANEOUS H-7

PENNY RICH Bra. For total look of beauty and comfort. Personal fitting in your home. Appointment only. Call 573-7279

MERCHANDISE K

HOUSEHOLD GOODS K-4

REPOSSESSED SINGER ZIG ZAG

68 model, makes buttonholes, fancy stitches, all without attachments.

TAKE UP PAYMENTS
9.95 or 49.75 cash
Write Credit Manager, Box 1292
Abilene, Texas

REPOSSESSED
1967 SINGER

Zig-Zag Sewing Machine. Sews on buttons, appliques, overcast seams, makes buttonholes. Take over payments of $7.10 month or $52.00 cash. To see in your home call 573-9931 after 12:00 noon.

ELECTROLUX
Sales Service
Supplies
Don Adams 216 31st
573-3747

INTRODUCTORY OFFER

10% Nylon Carpet from Sherwin Williams Paint
3809 Ave. S
for only $4.99 per yd.

PADDING AND INSTALLATION FREE

MERCHANDISE K

HOUSEHOLD GOODS K-4

UPRIGHT DEEPFREEZE two years old, very good condition; also various items of furniture. Call 573-6175 or 573-6187 before 2:00 p.m.

1968 REPOSSESSED STEREOPHONIC

AM-FM solid state multiplex stereo, walnut, diamond needle, bar unit. GUARANTEED.

TAKE UP PAYMENTS 9.25
Write Credit Manager, Box 1292
Abilene, Texas

AUTHORIZED
KIRBY VACUUM CLEANER DEALER
Sales & Service
● Bags ● Hose ● Parts
● Repairing
For All Makes
Rebuilt Cleaners 15.00 up
HOUSE OF KIRBY
Phone 573-3961
2500 Ave. R

REBUILT KIRBY vacuum cleaner, new attachments, guaranteed, $10.00 down, $7.00 month. House of Kirby 573-3961.

MUSICAL INSTRUMENTS K-5

I Am Prepared To Care For Your Needs For
PIANO TUNING
Ralph J. Wesson
573-7488
Satisfaction Guaranteed

WEARING APPAREL K-10

KNAPP SHOES
H. E. AYLOR
573-9644
FOR CUSHIONED COMFORT

MISCELLANEOUS K-11

FOR BETTER cleaning, to keep colors gleaming, use Blue Lustre carpet cleaner. Rent electric shampooer $1. Clark Lumber Co.

NINE INCH South Bend lathe, table, tools. Chemical Pump Service, 310 East Highway. 573-6562.

GARAGE SALE: Starting Monday, 416 32nd Street.

GARAGE SALE: Thursday and Friday, 8:30 to 5:00. 600 19th.

THE EXCHANGE

FARMS, RANCHES and HOUSES.

Eldon Perry, 9 miles east on the Roby Highway has for sale varieties of grain sorghum and a new forage Hybrid. These are those good Pioneer seed. Call 573-5029.

John Schattel, Rt. 2, Hermleigh, Texas has for sale a John Deere drag type planter for sale, 2 row for $150.00.

Leo Schattel, 573-4770, has for sale a 1960 Chev. truck, $1600 with a 15' grain bed or $900 without. Fair shape and fair dual 900 tires.

FORREST W. BEAVERS
Realtor, Insurance & Loans
103 Brownfield Building
Phone 573-9472

OXYGEN
McDONALD'S
1110 Ave. S
Your Local Complete Welding Supplier

FIVE FAMILY garage sale. Clothes, furniture, toys, and maternity clothes. All day Saturday and Sunday afternoon. 2213 44th Street.

WANTED TO BUY K-14

PAY CASH for used trailer house. Send description and price to Box 1233 Snyder, Texas.

RENTALS L

FURNISHED APTS. L-3

THREE ROOMS and bath, central heat and air conditioning, carpeted. Apply 3107 Ave. U.

TWO BEDROOM furnished apartment 1901 Coleman. Upstairs $65.00, downstairs $70.00 month. Call Pope at 573-3661 or 573-7166 after 6 p.m.

TWO ROOM and three-room furnished apartments. Also two bedroom apartments with or without T V. Jack Jack Realty 573-3452 or 573-3566.

NICELY FURNISHED five room duplex apartment, double masonry garage. Couple preferred. Telephone 573-3682 or 573-5325.

VERY NICE 2 Bedroom furnished apartment, SCAT and water paid. Phone 573-3401 or 573-3849.

FURNISHED APARTMENT, clean two bedroom, SCAT, water paid. Call 573-6725. 573-6497 or 573-5550.

2410 32nd. One bedroom brick duplex, clean, 4 rooms, large closets. Adults. 573-3484.

TWO BEDROOM, nicely furnished, bills paid. Call 573-3714 or 573-2462.

NICE APARTMENT, close in. Living room, bedroom, kitchen, and bath. Bills paid. 1608 27th Street.

ENGLAND APARTMENTS

3 and 4 room, furnished or unfurnished. TV cable, all bills paid.

Call
B. E. Griggs — 573-5494
Bud England — 573-6150

TWO DUPLEX, large rooms, two bedroom, walk-in closets, good beds, clean, air conditioned, bills paid. 573-3486.

UNFURNISHED APTS. L-4

NEW LUXURY apartment, includes electric kitchen, electric cooling and heat. $125.00 per month plus utilities. 2611 Ave. U. 573-9386.

FURNISHED HOUSES L-5

FOUR ROOM and bath, bills paid. Call 573-3602.

FOUR ROOM, newly redone inside, clean, air conditioned, cyclone fence. 3200 Ave. H.

TWO BEDROOM, reasonable rent, good

RENTALS L

UNFURNISHED HOUSES L-6

THREE BEDROOM—$75.00 month. Call 573-5808.

NICE LARGE two bedroom, garage, fenced back yard. Call 573-2538.

CLEAN TWO bedroom house. Call 573-6794, if no answer call at noon.

FOUR ROOMS, couple only. 1202 24th. Call 573-5804.

MISC. FOR RENT L-7

TWO BEDROOM furnished or unfurnished house for rent. Call 573-9001.

REAL ESTATE M

HOUSES FOR SALE M-2

BY OWNER, three bedroom and den, frame home. $550 assume loan. 2302 40th. 573-7178.

905 12th St. Snyder. $100 down, move in immediately. Phone collect Area Code 713-529-3921. Mr. Black.

BUYING OR SELLING YOUR HOME?
COMPLETE REAL ESTATE SERVICE

"West" looking for a bargain? Extra good location, near schools and shopping. 3 bedroom, corner lot, fenced back yard. New loan, 2200 40th.

"Highland Addition", very comfortable, liveable, extra large 2 bedroom, ref-air, lots closets and cabinets. Ideal location. New loan, 2101 40th.

"Brand New", just started. "Stop, look, and listen," to the floor plan! Spacious 3 bedroom 2 bath, double garage with storage. Spanish style, all brick. Location-Stanfield School district, address 2305 43rd. Place. New loan.

"Choice Location" completely refinished inside and out. Neat, clean, very liveable 2 bedroom, has fall-out shelter. Monthly payment $60.00 and 100% loan. 3733 Rose Circle.

"Bargain" East Snyder. Owner will carry paper.

We are building contractors. Have choice lots. Your plans or ours!

Authorized FHA Broker and VA — call us.

BROWNING REALTY
[illegible] 26th. Street
Phone 573-6306 Night 573-3158

1. Colonial Hill—3 bdrm. 2 bath, New Carpet, Only $18,000.

2. 2606 Ave. V, Nice 2 bdrm., with or without furniture, $5500. Terms.

3. 3733 Rose Circle — 2 bdrm., payments $53, no down pmt.

4. 2100 42nd—Large 3 bdrm., 2 bath, 2 car, fence, $750 down.

5. 4010 Austin, Extra Clean 3 bdrm., $350 down.

6. Roby Hiway, 3 bdrm., 4 4 acres, $9000, pmts. $68.

7. East, large 3 bdrm., 2 bath, $9000, pmts. $68 mo.

F.H.A. AND V.A. BROKER

MERLE NEWTON REALTY
3311 Big Spring Hwy. 573-6928
NIGHT Phone 573-6928

EAST . . three bedroom . . 2 bath . . brick . . 3607 Hill Ave. double car garage . . will trade equity for smaller house in East, Northeast, or Central school districts.

NORTHEAST . . 205 24th Street . . three bedrooms . . carpeted . . refinished . . nothing down. $60.00 mo.

SOUTHWEST . . 3712 Ave. U . . three bedroom . . refinished . . nothing down . . $65.00 mo.

GROCERY STORE AND SERVICE STATION FOR LEASE . East Highway . . formerly known as Bronco Grocery . . good location and wonderful opprtunities.

COUNTRY SOUTH . . . lovely home on 2½ acres . . good well . . place for livestock . . fenced . . total price $12,500.00 . . can be totally financed.

GREEN HILLS BAPTIST CHURCH AREA . . two bedroom . . large lot . . refinished . . total financing . . 111 Hickory . . $47.00 monthly.

NORTHEAST . . 1801 Scott . . refinished . . three bedroom . . total payments $52.00.

STEVENSON REAL ESTATE
South Side Of Square
Business Phone: 573-5612
Night & Weekends — 573-5612

"LET'S MAKE A DEAL"

LARGE 3 BR HOME . . . in "Old Snyder" . . . 27 foot living room with hardwood floors and Mahogany Panelled walls . . . adjoining dining room . . . detached garage . . . fine neighborhood $4,500.00 . . . Want to make a CASH OFFER??? HURRY!! . . . "LET'S MAKE A DEAL" . . . This is a great opportunity FOR YOU!!

WE NEED LISTINGS . . . LISTINGS . . . LISTINGS!! If we can't sell them, they can't be sold.

PROTECT YOUR $$$$$$, PUT 'EM IN LAND. ALWAYS A SAFE RISK!!!

BASS REAL ESTATE
Phone 573-[illegible]

REAL ESTATE M

HOUSES FOR SALE M-2

Only 4 more Waymar Apts. left at $6000 cash, 1903, 1904, 1905 & 1907 Coleman St., buy one and it will pay for itself.

4 bdrms., 2 baths, Large den-kitchen, living room and dining, beautiful back yard.

3005 Crockett, 4 bdrms., 2½ baths, living room, kitchen, den, (split level) with fireplace.

2400 41st St., 3 bdrm., large living-den and kitchen, small down payment.

3733 Rose Cr., cute 2 bdrm. NDP
2905 Ave. F, real nice 2 bdrm. NDP. $6350.

JACK & JACK REALTY
611 East Hwy. Ph. 573-3452
Night 573-3566
J. M. (Joe) Glass
573-3860
Tommie Vandiver 573-6116

BUYING? OR SELLING?

3 640 ac. tracts, adj. Co. 1 grassland.
3 160 acre tracts, Scurry Co. farmland.
5 320 acre tracts, Scurry Co. farmland.
2 80 acre tracts, Scurry Co. close in.
2 20 acre tracts, close in, no house.
5 sections grassland, adjoining co. $60.
Good 2 bedroom rentals.
2 BR brick, 2 acres, equity buy.
480 acres, good house, 29% down.
3 BR, 2 bath, den, Southwest.
2 BR carpet good location SW equity.
3 BR on 2 acres of land, SW.

FORREST W. BEAVERS
Realtor, Insurance & Loans
103 Brownfield Bldg.
Phone 573-9472
Forrest Beavers 573-6467
Virginal Elms 573-3713

202 Elm, Big 3 bdrm., Nothing Dwn. Completely Repaired, $63 mo.

Southwest Snyder, Nice 3 bdrm. Equity Buy.

NE Snyder, Coleman Apt. for only $6000. This is a better investment than "Gold."

Protect Yourself from inflation, invest in a good farm or ranch. We will help you work out a sound investment.

Colonial Hill — Best buy in S.W. Snyder, if you are looking for a "home".

Big 2 Bdrm., carpeted — Owner will work out payments you can afford. Total price $5500.

WE NEED LISTINGS IN ALL AREAS OF TOWN.

BRIGHT'S REAL ESTATE
Northwest Corner of Square
Ph. 573-6137 Day or Night
Joe Box Home Phone 573-5908

See us for FHA or VA Houses 3 Bed, 1½ Bath, large living room with fireplace, separate dining room, double garage. In real good condition. New Loan or Equity buy.

4516 Fredonia 3 Bed, 1½ Bath, Brick, nothing down. $12,000.

42nd St. 3 Bed, 2 Baths, Den with fireplace, carpeted throughout and draped. See to appreciate. Equity buy.

Large 2 Bed, furnished house. 37th St. Equity buy or New loan.

1320 acre ranch 7 miles from Stephenville, 2 nice houses, good grass land, good fences, new barn 100 by 60. ¾ minerals. 190 acres under cutlivation. Priced to sell.

2 Homes in Colonial Hill Add 3 Bed. with all the extras, 3005 Denison and 3005 Beaumont. Let us show you these.

TEAL REAL ESTATE
Building Contractor
4201½ Ave. S
Office 573-2133
Night: Dillard Teal 573-2133
Anita Arnold 573-7175

USE CLASSIFIED ADS!

By ABIGAIL VAN BUREN

DEAR ABBY: To get right to the point, I am in love with my best friend's husband. I'll call him "R." He loves me, too, but he also thinks the world of his wife and children.

I have a wonderful husband, and I could never hurt him. We also have children. I know that all "R" and I can ever hope for are a few stolen hours of happiness together, but that's better than nothing.

We know our love is wrong and we have tried staying away from each other, but we can't for long. "R" and my husband are very good friends, and "R's" wife is my best friend, so we four are always together. Our love is growing stronger all the time and it is making a nervous wreck out of me. But how can we stop?

WAUKEGAN

DEAR WAUKEGAN: You will have to break up the foursome before you can break up the twosome. Your family or R's will have to move out of town. And the sooner the better. And the farther, the healthier.

* * *

DEAR ABBY: Why is that when folks ask a clergyman to officiate at a wedding, or a funeral, or any other occasion where the services of a clergyman are required, they tell him to please make it "Short and sweet"?

Most folks are in such a big hurry nowadays they don't even want to take time to make a ceremony official.

IRKED IN ITHACA

DEAR IRKED: If you have ever been victimized by a clergyman who took advantage of a captive audience while performing a "service," you wouldn't have asked that question. If you haven't, you're lucky.

* * *

DEAR ABBY: Please don't advise me to ask the man down at the bank because he'll probably think this is a very dumb question for a grown woman to ask:

After being a widow for one year I married again. My first husband handled all the finances and I never wrote a check out in my life. (I didn't even know how.) My lawyer wanted to make sure nobody took advantage of me (not even my new husband), so he suggested we get a JOINT CHECKING account, which we did.

My question is, does a check have to have BOTH signatures on it to be good? All the money is mine, so why should I have to chase all over town to find my husband and gets HIS signature on a check if I want to draw some money out of our account? On the other hand, if only one signature is necessary, that means my husband could go ahead and draw out any amount he wants without MY SIGNATURE. So where does the protection for me come in? Thank you.

BEWILDERED

DEAR BEWILDERED: No question is "dumb." Certainly not this one. In the case of a JOINT CHECKING ACCOUNT, only one signature is necessary. However, in special cases, if arrangements are made at the bank specifying that BOTH signatures are necessary, your husband's signature will not be valid without yours. Since all the money is yours and you want "protection" why not ask your banker to honor YOUR signature on a check, but not your husband's unless yours accompanies his?

* * *

Everybody has a problem. What's yours? For a personal reply write to Abby, Box 69700, Los Angeles, Cal., 90069 and enclose a stamped, self-addressed envelope.

FOR ABBY'S NEW BOOKLET "WHAT TEEN - AGERS WANT TO KNOW," SEND $1.00 TO ABBY, BOX 69700, LOS ANGELES, CAL. 90069.

Paris To Train Police Reserve Force

PARIS, Tex. (AP) — Police Chief Dan Bills has announced the formation of a new Paris Police Reserve. The uniformed group will undergo police training.

Bills named W. D. King and Fred Morphew Jr. as lieutenants, Jerry Cochran and Glenn Gambill as sergeants. He said the reserve eventually will equal the size of the regular Paris force, 29 men.

TV Schedules

KTVT FT. WORTH Scat 4

KTVT—Mon. Thru Fri. Daytime
6:45 Meditations, 6:50 News, 7:00 Theatre, 8:30 Pat Boone, 10:00 Per. Match, 10:30 J. LaLanne, 11:00 Hallmark, 11:10 News, 11:30 Whirleybirds, 12:00 Miss Brooks, 12:30 Romper room, 1:00 Hollywood, 2:30 Hon'mooners, 3:00 Capt. Zero, 3:30 Popeye, 4:00 M. Mouse!, 4:30 Flintstones, 5:00 Munsters, 5:30 Twilight zone

KTVT—Thursday Evening
6:00 Rifleman, 6:30 Cheyenne, 7:30 Movie, 9:00 Movie, 10:00 News, 10:15 Movie, 11:00 Movie, 12:30 News, 12:40 Meditations, 12:45 Sign off

KTVT—Friday Evening
6:00 Rifleman, 6:30 Cheyenne, 7:30 Per Mason, 8:30 Honey West, :00 Movie, 10:00 News, 10:15 Movie, 11:00 Movie, 11:00 Late Show, 12:30 Outdoors, 12:35 News, 12:45 Meditations, 12:50 Sign off

KWAB BIG SPRING Channel 4

KWAB—Mon. thru Fri. Daytime
5:55 Sign on, 6:00 Semester, 6:30 Farm news, 7:00 Weather, 7:05 News, 7:30 Cartoons, 8:00 Capt. K'roo, 9:00 Can. camera, 9:30 Hillbillies, 10:00 Andy, 10:30 Van Dyke, 11:00 Love life, 11:25 news, 11:30 Search for to, 11:45 Guid life, 12:00 News, 12:15 Farm facts, 12:25 weather, 12:30 World Turns, 1:00 Many Splend, 1:30 Houseparty, 2:00 Hospital, 2:30 Edge nite, 3:00 Sec. storm, 3:30 Shadows, 4:00 Film, 4:30 TBA, 5:00 Betwitched, 5:30 CBS News, 6:00 News

KWAB—Thursday Evening
6:30 Cimmiaron, 8:00 Movie, 10:00 News, 10:30 Invaders, 11:30 P. Gunn

KWAB—Friday Evening
6:30 Voyage, 7:30 Gomer, 8:00 FBI, 9:00 Judd, 10:00 News, 10:30 Movie, 12:45 Sign off

KTXS SWEETWATER Scat 6

KTXS—Mon. Thru Fri. Daytime
6:00 Semester, 6:30 Farm news, 7:00 Weather, 7:05 News, 7:30 Cartoons, 8:00 Capt. K'roo, 9:00 C. camera, 9:30 Hillbillies, 10:00 Andy, 10:30 Van Dyke, 11:00 Love Life, 11:25 News, 11:30 Search, 11:45 Guiding life, 12:00 News, 12:15 Farm facts, 12:25 Weather, 12:30 World turns, 1:00 Newlywed, 1:30 Houseparty, 2:00 Hospital, 2:30 Edge night, 3:00 Sec. storm, 3:30 Dark sh'dws, 4:00 Fantastic 4, 4:30 TBA, 5:00 Bewitched, 530 News, 6:00 News, 6:10 Sports, 6:20 Weather

KTXS—Thursday Evening
6:30 Cimarron, 8:00 Movie, 10:00 News-w'thr, 10:30 TBA, 11:30 Peter Gunn, 11:30 Peter Gunn, 12:45 Sign off

KLBK LUBBOCK Channel 13

KLBK—Mon. Thru Fri. Daytime
5:55 Sign on, 6:00 Semester, 6:30 Farm news, 7:00 Weather, 7:05 News, 7:30 Morn show, 8:00 Capt. Kanga, 9:00 C. Camera, 9:30 Hillbillies, 10:00 Andy, 10:30 . van yke, 11:00 Love life, 11:25 News, 11:30 Search, 11:45 Guid light, 12:00 News, 12:30 World Turns, 1:00 Many Splend', 1:30 H'party, 2:00 Hospital, 2:30 Edge night, 3:00 Sec. storm, 3:30 ark sdws, 4:00 Newlyweds, 4:30 Cartoons, 5:00 Cartoons, 5:30 News, 6:00 News

KLBK—Thursday Evening
6:30 Cimarron, 8:00 Movie, 10:00 News weath, 10:30 Invaders, 11:30 Peter Gunn

KLBK—Friday Evening
6:30 Voyage, 7:30 Gomer, 8:00 FBI, 9:00 Judd, 10:00 News, 10:30 Movie

WFAA DALLAS Scat 3

WFAA—Mon. Thru Fri. Daytime
6:00 OP Lift, 6:30 M. Cox, 6:55 News, 7:00 L'Hardy, 7:30 Pep'mint, 8:25 Doctor, 8:30 Early show, 10:00 This morn, 10:25 News, 10:30 Mom in law, 11:00 Bewitched, 11:30 Treasure isle, 12:00 Fugitive, 1:00 Newlywed, 1:30 Baby game, 1:55 C. Doctor, 2:00 Hospital, 2:30 Shadows, 3:00 Dating, 3:30 Movie, 5:30 News, 6:00 News-wthr

WFAA—Thursday Evening
6:30 Batman, 7:00 Flying nun, 7:30 Bewitched, 8:00 That girl, 8:30 Peyton place, 9:00 H'wood palace, 10:00 News, 10:30 Joey Bishop, 12:00 News, 12:10 Mystery, 1:45 FBI

WFAA—Friday Evening
6:30 Wizard, 7:30 Op enter'ment, 8:30 W.'Sonnett, 9:00 Judd, 10:00 News, 10:30 Movie, 11:00 Weather, 11:02 Movie, 12:45 Movie 2, 3:00 Movie, 5:00 Movie

KERA & KRLD—Dallas Scat 2

KERA, KRLD—Mon. Thru Fri. Daytime
9:00 Flight six, 9:15 New horiz, 9:30 Discovery, 10:00 Fam. living, 10:30 What's new, 11:00 Learning, 11:15 Spanish, 11:30 Science, 11:45 Public affairs, 12:45 Homemaking, 1:15 Ad learning, 1:30 New hor'zon, 1:45 French chef, 2:15 Science in's, 2:30 Spanish, 2:45 Friendly G., 3:00 Newsreel, 3:15 Spanish, 3:45 Roundabout, 4:00 Classroom, 4:30 Local issue, 5:00 Sing, 5:30 Driver ed, 6:00 Health, 5:45 Friend giant, 6:00 Feature, 6:30 What's news

KERA & KRLD—Thurs. Eve.
7:00 I Espana, 7:30 French chef, 8:30 Eric Hoffer, 9:30 Profile, 9:30 Next door, 10:00 News, 12:00 Playhouse

KERA & KRLD—Fri. Eve.
6:30 Wild West, 7:30 Gomer, 8:00 Movie, 10:00 News, 10:30 Merv Gfirrin, 12:00 Playhouse

KMID MIDLAND Channel 2

KMID—Mon. Thru Fri. Daytime
7:30 Today, 9:00 Judgment, 9:25 News, 9:30 Con'tration, 10:00 Personality, 10:30 Squares, 11:00 Jeopardy, 11:30 Eye guess, 11:55 News, 12:00 Masterson, 12:30 Make deal, 12:55 News, 1:00 Days of lives, 1:30 Doctors, 2:00 Other world, 2:30 Don't say, 3:00 Match game, 3:25 News, 3:30 Romp room, 4:00 Comics, 5:00 Beaver, 5:30 Hunt-Brink, 6:00 News-wthr

KMID—Thursday Evening
6:30 Dragon, 7:30 Ironside, 8:30 Dragnet, 9:00 Dean Martin, 10:00 News-wthr, 10:30 Tonight

KMID—Friday Evening
6:30 Tarzan, 7:30 Circus, 8:30 Bingo, 9:00 Greatest Show, 10:00 News-wthr, 10:30 Tonight

KRBC ABILENE Ch. 9

KRBC—Mon. Thru Fri. Daytime
7:00 Today, 7:25 Harry Holf, 7:30 Today, 8:25 Devotions, 9:00 Judgment, 9:25 News, 9:30 Con'tration, 10:00 Personality, 10:30 Squares, 12:15 S. Chappel, 12:30 Make Deal, 1:00 Days' Lives, 1:30 Doctors, 2:00 Other World, 2:30 Don't say, 3:00 Match game, 3:25 News, 3:30 Mom in law, 4:00 Treasure isle, 4:30 Dating game, 5:30 News-wthr, 6:00 News

KRBC—Thursday Evening
5:00 That girl, 6:30 Dan boone, 7:30 Ironside, 8:30 Dragnet, 9:00 Dean Martin, 10:00 News-weath', 10:30 Tonight

KRBC—Friday Evening
5:00 Bid-Buy, 6:30 Tarzan, 7:30 Circus, 8:30 H'wood squar, 9:00 Jr Miss, 10:00 News, 10:30 Tonight

KCBD LUBBOCK Ch. 11—Scat 5

KCBD—Mon. Thru Fri. Daytime
7:00 Headlines, 7:05 Farm news, 7:25 Weather, 7:30 Today, 9:00 Judgement, 9:30 Con'tration, 10:00 Personality, 10:30 Squares, 11:00 Jeopardy, 11:30 Eye guess, 11:55 News, 12:00 Report, 12:15 Closeup, 12:30 Make deal, 12:55 News, 1:00 Days our life, 1:30 Doctors, 2:00 Other world, 2:30 Don't say, 3:00 Match game, 3:30 Date game, 4:00 Donna Reed, 4:30 Betwitched, 5:00 Wells Fargo, 5:30 News, 6:00 News

KCBD—Thursday Evening
6:30 Dragon, 7:30 Ironside, 8:30 Dragnet, 9:00 Dean Martin, 10:00 News, 10:30 Tonight

KCBD—Friday Evening
6:30 Tarzan, 7:30 Bingo, 10:00 News, 10:30 Tonight

Why Take Chances?
Top Quality USED CARS

1966 PLYMOUTH Fury
4 Door Sedan
Power & Air $2150
19,000 Miles 41 Months Left On
FACTORY WARRANTY
Plus Our Guarantee!
THOMAS, Your Chrysler, Dodge & Plymouth Dealer
2103 25th Street
2 Blocks West of Square
Lamesa Highway

Two 1963 INTERNATIONAL 1600 2-Ton, Identical Specifications. Take Your Pick $975
1961 GMC V-6 4-Speed, Short Wheel Base $495
1963 SCOUT 4x4 With Front End Winch $995
1959 INTERNATIONAL A-100 ½ Ton $295
1960 CHEVROLET ½ Ton $395

SNYDER TRUCK & TRACTOR CO.
E. Highway Ph. 573-9346

T. C. GOSS
SOUTHSIDE MOTOR CO.
1967 OLDS 4 Door $1975.00
1966 PLYMOUTH Sta. Wagon, V-8, Radio, Heater, Auto. Trans., Air. Clean
1964 FORD Galaxie 500, V-8, 352 Motor (Red), 15,000 Miles
1964 FORD Custom V-8, 4 Door (Blue)
1963 FORD Galaxie, V-8, 4 Door, Clean (White)
1963 FORD 4 Door, "6", Standard Trans. (Blue)
1963 Chevrolet 4 Door, V-8, Loaded (White)
Several Older Cars and Pickups
WANT TO BUY SOME CLEAN CARS — OPEN SUNDAYS

SPACE AGE SAVINGS
at PIGGLY WIGGLY!

Kraft's Cheese Food
VELVEETA
2-Lb. Loaf **2 89¢**

Borden's
BUTTERMILK
½-Gallon **37¢**

Glacier Club
ICE CREAM
½-Gallon **59¢**

Fresh, Ideal Grade A, Medium
EGGS
3 Dozen **$1**

MIRACLE WHIP
Kraft's Famous
Qt. Jar **49¢**

WIN UP TO $1000
Watch and play
SUPER BINGO
the great new TV game for all the family!
It's easy to win! Get your Free Super Bingo Card at Piggly Wiggly.

Dog Food Hi-Vi 50	2 15½-Oz. Cans	33¢
Lysol Concentrated Disinfectant	12-Ounce Bottle	99¢
Silver Dust Laundry Detergent	King Size Box	$1.39
Advanced All Laundry Detergent 10¢ Off Label	Giant Box	75¢

Frozen Selections for Your Freezer!

POTATOES
French Fries, Golden Glow
4 2-Lb. Bags **$1**

Gold King
Hush Puppies 3 1-Lb. Pkgs. $1.00

Sara Lee, Plain or Raisin
Pound Cake 12-Ounce Package 85¢

EGG WAFFLES
8-Count Package **43¢**

Garden-Fresh Fruits and Vegetables!

POTATOES
Russets, All Purpose
20-Pound Bag **69¢**

California, Large Bunches
Leaf Lettuce 2 For 29¢

Kids Favorite
Coconuts Each 35¢

California, Clip Top
Turnips Pound 19¢

Piggly Wiggly Quality Meats!

PORK STEAKS
Shoulder Cuts of Lean Pork
Pound **49¢**

Family Pak
PORK CHOPS
Full ¼ Pork Loin
Pound **69¢**

Picnic Cut
PORK ROAST
Lean Northern Pork
Pound **33¢**

Extra Lean, Extra Thin
Breakfast Chops Pound 98¢

Lean Northern Pork, Center Cut Shoulder
Pork Roast Pound 43¢

U.S.D.A. Choice Beef, Valu-Trimmed
Family Steak Pound 68¢

Kraft's Cracker Barrel, Sharp or Extra Sharp
Cheddar Cheese 10-Ounce Package 75¢

Kraft's Half Moon Horns, Regular or Sliced
Cheddar Cheese 10-Ounce Package 59¢

Kraft's Deluxe Sliced American
Sliced Cheese 8-Ounce Package 45¢

SPARE RIBS
Small, Lean Riblets
Pound **59¢**

RADISHES
California, Fresh, Large Bunches
2 For **15¢**

S&H GREEN STAMPS

PIGGLY WIGGLY is 1ST IN SAVINGS!

More outstanding values!

Stokely's Cut
Green Beans 5 No. 303 Cans $1

Stokely's Honey Pod
Sweet Peas 5 No. 303 Cans $1

Libby's Fancy Tomato
Catsup 14-Ounce Bottle 23¢

Betty Crocker, Assorted Flavors
Cake Mixes 20-Oz. Box 39¢

These Prices Good March 21 22 & 23 In Snyder
We Reserve The Right To Limit Quantities.

More food for LESS.... always at...
PIGGLY WIGGLY
1st in Savings!

Piggly Wiggly — COUPON REQUIRED WITH PURCHASE
4 ROLLS OF Family Waldorf BATHROOM TISSUE 7¢ OFF
EXPIRATION DATE 4/3/68

Housewares Buy
Baking Dish
Pyrex, Oblong Utility
Regular $1.19
2-Quart Size 88¢

Health and Beauty Buy
Mouthwash
Listerine
Regular 79¢ Retail
7-Ounce Bottle 53¢

THE REASON FOR KHE SANH AIR DROPS — The destroyed aircraft in foreground is the reason why the U.S. Air Force C-130 aobve is dropping supplies by parachute to U.S. Marines at the encircled base of Khe Sanh. Since the aircraft was hit early in March, only helicopters have made landings at the base. (AP Wirephoto)

WRITTEN UNDER SUPERVISION?

Crewmen Send Notes Home

By JOHN M. HIGHTOWER
Associated Press Writer

WASHINGTON (AP) — U.S. officials say letters from captive Pueblo crewmen to their families at home appear a new North Korean bid to wrest an apology from President Johnson.

Some relatives of crewmen, in telling Wednesday of receiving such letters, expressed suspicions they were written under North Korean supervision.

Catherine O'Bannon, wife of Michael O'Bannon, 21, a fireman on the intelligence vessel when it was captured Jan. 23 off North Korea's coast, said the letter she received repeatedly urged her to tell U.S. authorities the Pueblo violated the Communist nation's territorial waters.

Mrs. Warren Hayes of Columbus, Ohio, said the letter apparently written by her son, Radioman 2.C. Lee Hayes, described the Pueblo as an espionage ship spying in North Korean waters, asked the United States to admit this and apologize, and added:

"I ask you as my parents to do the same."

Officials in Washington noted such requests closely paralleled those in a letter—purportedly signed by all 82 surviving Pueblo crewmen—which North Korea made public earlier this month.

That letter, addressed to President Johnson, urged him to "frankly admit" the alleged violation and apologize.

The administration has declined to disclose what action might be taken in response to that appeal.

Top administration officials, including Secretary of State Dean Rusk and former Secretary of Defense Robert S. McNamara, have maintained that to the best of their knowledge the Pueblo did not penetrate North Korean waters.

At the same time they have conceded that since the ship was operating under radio silence for about 8 to 10 days before its capture, there might have been a territorial violation of which they weren't aware.

Several relatives of crewmen reported turning the letters over to the government and officials were reported studying them.

They noted it was obvious the letters could not have been sent by the captive crewmen if the North Korean government hadn't wanted them sent.

Some of the letters bore Paris and Marseille postmarks, which U.S. officials said indicated they may have been sent to France through North Korean or other diplomatic channels.

Mrs. Hayes said she was sure her son wrote the letter she received—but was equally certain it was written under supervision.

She noted it contained few misspelled words. "He never wrote that neatly and he misspelled a lot of little words," Mrs. Hayes said.

She added she intends to write the government as the letter suggested, seeking a U.S. apology.

"We just can't forget our son's over there—it's been buried too long. We must do something now," she said.

Mr. and Mrs. William W. Woelk, of Alta Vista, Kan., said the letter and a picture from their son, Fireman Apprentice Steven Eugene Woelk, said he was being "treated all right" and "not to worry"—a recurrent theme in most of the other letters.

Martin Skirts Issue Of Mixed Drinks

AUSTIN (AP) — Atty. Gen. Crawford Martin has sidestepped the Texas liquor-by-the-drink squabble by refusing to issue an opinion on the constitutionality of Gov. John Connally's mixed drink measure.

Martin cited a 1939 opinion on the matter by then-Atty. Gen. Gerald Mann and said he was "quite reluctant" to overrule earlier opinions unless court interpretations or fact situations have changed.

Mann's opinion, however, appears to leave unanswered the question of whether the governor's specific proposal is constitutional.

The attorney general's refusal was expressed in a letter from Astt. Atty. Gen. Hawthorne Phillips, chairman of the opinion committee, to Rep. R. H. Cory of Victoria. Cory heads a special House subcommittee studying the liquor control act in the wake of allegations that state liquor laws have been enforced improperly. The letter was dated Tuesday.

There has been speculation of the committee might recommend a liquor-by-the-drink law.

Cory specifically asked whether the definition of open saloon in the liquor by the drink bill submitted to the legislature by Gov. John Connally last year was constitutional.

The state constitution prohibits the open saloon but empowers the legislature to define the term. Connally's liquor by the drink bill would have defined open saloon to mean any place devoted exclusively to the sale of mixed drinks for on-premises consumption. Only hotels, private clubs, restaurants, lodges and excursion boats would have been allowed to sell mixed drinks.

"Should the legislature decide to redefine the term 'open saloon,' we believe that the courts of this state would, of necessity rather than this office, be the proper forum to determine the constitutionality of the new definition," the letter said.

Casualties From Texas

WASHINGTON (AP) — A Defense Department casualty list Wednesday identified 26 servicemen killed in action in the Vietnam War. Forty-four other previously listed as missing in action were recorded as dead.

The Texans included:

Killed in action:

Army—1st Lt. Larry L. Fitzsimmons, husband of Mrs. Gundy Fitsimmons, 5702 Robertson, Houston.

Air Force—S.Sgt. Eduardo Garcia, son of Mr. and Mrs. Edward S. Garcia, 919 S. Leona St., San Antonio.

Changed from missing to dead—hostile: Army—Spec. 4 Dennis L. Cunningham, son of Mr. and Mrs. Otto E. Cunningham, 5848 Bobwhite Ave., El Paso.

Marine Corps—Pvt. Domingo Rodriguez Jr., son of Mrs. Rachael Rodriguez, 407 W. San Saba, Falfurrias.

Died not as a result of hostile action:

Marine Corps—Lance Cpl. Bobby L. Weathers, son of Mrs. Syble L. Weathers, 219 Brandon St., Longview.

Libel Suits Dismissed

MILWAUKEE, Wis. (AP) — A federal district judge has dismissed two libel suits against the Milwaukee Journal in which former Army Maj. Gen Edwin A. alker sought $4 million in damages.

U.S. Dist. Judge Robert E. Tehan granted the dismissal on stipulation by both parties.

Walker, of Dallas, Tex., filed the suits in October of 1946. He claimed the Journal published libelous statements about him in stories describing disturbances at Oxford, Miss. involving the admission of James Meredith, a Negro, to the University of Mississippi in 1962.

The United States Supreme Court last June reversed a $500,000 libel judgment won by Walker in a Fort Worth state court against The Associated Press, relating to the same disturbance at Oxford. The high court refused to reconsider its decision in October.

Legal Aid Clinic Program A Flop

LAREDO, Tex. (AP) — The president of the Laredo Legal Aid Clinic said Wednesday a program calling for a lawyer to go into neighborhoods seeking to help residents "has turned out to be something of a flop."

George Kazen said the clinic will now switch to a more educational role.

The Community Action Agency board had suggested that the clinic was doing too much divorce work. Kazen said family problems "seem to be the problem of about 90 per cent of the people" served by the clinic.

Tells Of Cary's 'Trips' On LSD

By LINDA DEUTSCH
Associated Press Writer

LOS ANGELES (AP) — The pretty blonde wife of actor Cary Grant says he took weekly "trips" on LSD for the past 10 years and tried to persuade her to try the drug.

Dyan Cannon, 30, seeking a divorce from the 64-year-old actor, testified Wednesday that he beat her and had frequent "yelling and screaming fits."

The actress returns to court today continuing her effort to prove that Grant is an unfit father for their 2-year-old daughter, Jennifer. She is challenging his right to visit his only child.

Miss Cannon, who said she married Grant after knowing him more than five years, said he told her he had used the hallucinatory drug LSD for 10 years. During the six years she knew him, she said, "on those occasions when he took LSD, I was with him."

During his "trips" she said a doctor was present only once. Twice before their marriage, Miss Cannon said she took the drug too but never after they married.

"He once told me I was on the verge of a nervous breakdown," she said, "and he hoped I would have it so the new me would be a wonderful me.

"He wanted the new me to be created through the use of LSD."

The marriage was the first for Miss Cannon, a native of Seattle, Wash. She had appeared in several films and television shows before she became Grant's fourth wife in a secret ceremony at Las Vegas, Nev. July 22, 1965. Their daughter was born Feb. 22, 1966, and the couple separated Dec. 28, 1966. She filed suit for divorce last August.

The debonair actor was married three times previously—to Virginia Cherrill, Barbara Hutton and Betsy Drake.

Grant was in St. John's Hospital, New York City, recovering from two fractured ribs and face cuts suffered March 12 in a car-truck crash. He was under doctor's orders not to have visitors or a radio in his room and was expected to remain in the hospital until this weekend.

In 1960 a psychotherapist, Dr. Mortimer Hartman, told newsmen that Grant had helped in tests involving lysergic acid diethylamide, or LSD.

Grant's attorneys introduced testimony from two psychiatrists who examined him last fall. One, Dr. Stanley L. Pomer, said he found no evidence of erratic behavior in the actor. The other, Dr. Judd Marmor, said he thought Grant was "an emotional individual, but I have often seen that in actors." He said he found no evidence of damage from LSD.

Miss Cannon 's asking that Grant be prohibited from keeping their daughter Jennifer overnight unless a nurse is present because "he is an unstable person."

Miss Cannon, who has asked for $5,740 monthly support, said she wants to hire a chauffeur to live with her and the child because "Jennifer is a highly publicized baby and I worry for her safety.. .I'd like to have a male on the premises."

Among her expenses she listed two sessions per week with a psychiatrist at $60 per hour. One of Grant's attorneys asked whether Miss Cannon is bothered "by any particular problem."

"Yes," she replied, "a broken heart."

Britons Cut Interest Rate

LONDON (AP)—The British government cut the Bank rate today from 8 per cent to 7½ per cent in the wake of Britain's toughest peacetime budget since the 1930s.

The move by Prime Minister Harold Wilson's labor government is designed to make money more available for export production and investment in new plants and machinery.

The Bank rate governs interest rates throughout the sterling bloc. It has been 8 per cent since last Nov. 19, when it was hoisted from 7½ per cent in an increase associated with devaluation of the pound.

Announcing the reduction in the rate, the Bank of England cited the calming of the international monetary situation resulting from the Washington agreement to allow both free and official markets for gold and the strengthening of the pound as a result of the British budget made public Tuesday.

"In these circumstances," the bank said, "the reduction in the rate to 7½ per cent is appropriate both on international and domestic considerations."

The cut in the rate gave the pound an immediate boost. Sellers on the London foreign exchange market turned buyers, helping sterling up to $2,4035. It had earlier dipped to $2,4025 dollars from last night's closing at $2.4065.

The rate change also affected the London stock market, with leading equities showing sharp gains.

HOSPITAL NOTES

Chaplain: Rev. Jim Mosley

ADMISSIONS: Ruby Mullins, 305 Thirty - fourth; Edgar DeArman, Hillcrest Lodge; Anna Campbell, Post Road; Luther Fargason, 1105 Twenty - sixth; Luther Dunn, Merkel.

DISMISSALS: Mrs. Leo Cerna and baby girl, Zelphia Franlin, Gladys McGee.

MONEY TALKS — Dr. Martin Luther King, Jr., right, who was visiting Mississippi to drum up funds for his Poor Peoples March, holds a crisp $100 bill and listens to remarks by a Marks, Miss., resident who identified himself as W. B. "Money" Mobley. He interrupted King's speech to present the donation and asked for the floor. King obliged. (AP Wirephoto)

Tilesetters Striking At HemisFair

SAN ANTONIO, Tex. (AP) — HemisFair is starting to substitute other materials for tile on fair site projects delayed by a walkout of Tilesetters, Marble Masons and Terrazzo Workers Local No. 2.

Frank Manupelli, the exposition's executive vice president said union officials had promised him that tilesetters would be at work on the Gulf Insurance group and Mexico projects Wednesday but none appeared on the fair grounds.

A number of projects are affected by the strike, which began March 11.

Manupelli had said that if tilesetters, ordered by Dist. Judge Peter Michael Curry late Friday to return to work, did not show up, HemisFair would use substitute materials to complete the projects.

"If we get tilesetters at some point where they can be used to complete jobs, fine, but we're going ahead now," Manupelli said. "I've instructed our people to start as soon as architects agree on substitute materials."

Maryland loses about 300 acres into the ocean every year.

Explorer I, the first U. S. satellite, recently passed its 10th year in orbit. The craft has logged more than one and one - third billion miles.

Sign Pact To Develop Deep Gas

HOUSTON (AP) — The Coastal States Gas Producing Co. of Houston and Corpus Christi have signed an agreement to develop deep gas reserves in the Delaware-Val Verde Basin region of far West Texas.

Oscar S. Wyatt Jr., Coastal States chairman, announced Wednesday the signing of the agreement with Superior Oil Co. of Houston to purchase gas reserves of the Grey Ranch Field in Pecos County.

Wyatt did not put a value on the gas acquisition from Superior but his comments indicated the contract represented a $136 million transaction.

"Coastal States will make a prepayment of approximately $8 million to be recovered over a four-year period," Wyatt said. "The price paid for the gas will be equivalent to currently applicable area prices for pipeline quality gas."

The area prices are about 16 cents per thousand cubic feet.

Grey Ranch gas reserves are currently estimated to amount about 850 billion (b) cubic feet of pipeline quality gas. Wyatt said initial deliverability is estimated about 125 million cubic feet daily, rising to 175 million daily in the second year.

Atomic clocks are so accurate that they will lose or gain only one second in 15 years.

Moffett Grocery & Market
"The Biggest Little Store In Town"
Avenue E & 26th Street

GOOCH'S BLUE RIBBON BEEF

Round Steak Lb. 79c	STEAK Family Style Lb. 59c
Sirloin Steak Lb. 79c	Ground Meat 3 Lbs. $1.00
T-Bone Steak Lb. 89c	Club Steak Lb. 79c
2% MILK Gal. 89c	Pork Chops Center Cut Lb. 69c
BREAD Baldridge, 24-Oz. Thin Sliced 25c	ROAST Arm Beef Lb. 69c

OPEN TODAY!

Even Elephants Can't Remember All The Changes in the

INCOME TAX

If pachyderms have problems, how about people? The easy answer—take your return to BLOCK. Our system of checking every return means you will receive every legitimate deduction. Come in today.

COMPLETE RETURNS $5 UP

LIFE

GUARANTEE
We guarantee accurate preparation of every tax return. If we make any errors that cost you any penalty or interest, we will pay the penalty or interest.

H&R BLOCK Co.
America's Largest Tax Service with Over 2000 Offices
2508 Ave. R
Weekdays 9 A.M.-6 P.M., Sat. 9 A.M.-5 P.M. 573-5131
No Appointment Necessary

SPECIAL SALE
Chevrolet Pickups...Chevy-Vans!

FLEETSIDE PICKUP (MODEL CE10934) CHEVY-VAN 108 (MODEL GS11308)

SAVE NOW during the Chevrolet Golden Anniversary Truck Sale...a special event celebrating 50 years of truck-buliding progress!

50th ANNIVERSARY CHEVROLET TRUCKS — AMERICA'S FIRST CHOICE EVERY YEAR SINCE 1918

CHEVROLET

Save on 1/2-ton Fleetside pickups! Get more pickup for the price! See your Chevrolet dealer for special sale savings on a ½-ton Fleetside Job Tamer equipped with big 8-foot box, Six or V8 engine, custom comfort and appearance equipment, chrome hub caps, chrome front bumper. *Also available at special savings:* power steering and power brakes; 292 Six engine and 4-speed transmission; 396 V8 and automatic 3-speed transmission; Soft Ray glass, air conditioning and radio.

Get it all — plus exclusive coil spring riding smoothness, double-strong construction and functional truck styling!

Save on 1/2-ton Chevy-Vans! Get more delivery van for the money! See your Chevrolet dealer for special sale savings on a ½-ton Chevy-Van 108 (or Chevy-Van 90). *Get special savings on a truck that includes big 230-cu.-in. Six engine, chrome hub caps, chrome bumpers, custom equipment, front stabilizer bar, left and right side Junior West Coast mirrors.*

Choose from two sizes (90" or 108" wheelbases) . . . get tough all-welded unitized body-frame design, big 4'x4' cargo doors, easy-riding tapered leaf springs . . . plus Golden Anniversary savings!

See your Chevrolet dealer for Golden Anniversary savings now!

42 7979

LES FRANCIS CHEVROLET COMPANY
711 25th STREET SNYDER, TEXAS PHONE 573-5456